THE WEATHER
Tuesday — Clearing early this afternoon. Clear on Tuesday, not much change in temperature. Low 50, high 70.

The Ontario Intelligencer

TEMPERATURES

	Max.	Min.
Today	70	62
Year ago	74	65
Rainfall .32 inch.		

Authorized as Second Class Mail, Post Office Department Ottawa.

BELLEVILLE, ONTARIO, MONDAY, JUNE 1, 1959

5c Per Copy, 30c Per Week

Officer Wounded Probing Brawl On Indian Reserve

Quick Thinking Angler Saves Life by Wild Drive

NEW WESTMINSTER, B.C. (CP) — A wild drive at speeds up to 100 miles an hour and the blood from 150 emergency donors saved the life of an RCMP constable shot Sunday on a nearby Indian reserve.

Constable John D. S. Clark, 29, was investigating a brawl on the Colony Farm Indian reservation near Coquitlam when he became the target for a .22 calibre rifle.

Const. Clark, father of four children, was felled and would have bled to death from a half-inch wound in his heart but for the quick thinking of an Indian fisherman visiting the reserve.

John Robertson, 27, of Prince Rupert, heard the shot and found the Mountie struggling to call for assistance over his cruiser radio.

Robertson, commended by RCMP officers for his "coolness and courage," fired the constable's revolver into the floor of the car to scare the gunman away.

INEXPERIENCED DRIVER

Robertson had driven a car only twice before and did not hold a drivers' licence. But he drove the cruiser at high speeds to get the constable to hospital, where he is in fair condition.

"I called for police on the car radio," Robertson said. "I knew how to work it because I've used ones like it on fishboats. I drove as fast as I could. I didn't think much except that the officer was dying."

Police cars met him on the route and led him to hospital. Doctors gave Const. Clark repeated transfusions of rare-type O negative blood while they sewed up the wound in his heart.

Police picked up a man on the reserve in connection with the shooting. A charge was expected to be laid today.

Still Expect Reds Will Not Disturb Berlin

GENEVA (AP)—The Western foreign ministers still expect the Russians to agree not to disturb the status of West Berlin despite Soviet Premier Khrushchev's declaration that he won't bargain for a settlement.

The Western delegates at the Big Four foreign ministers' conference assume Khrushchev still is anxious for a summit conference. U.S. State Secretary Christian A. Herter made it clear to Soviet Foreign Minister Andrei A. Gromyko that unless the Red threat to West Berlin is lifted, President Eisenhower would not attend a summit meeting.

Khrushchev in a speech in Albania Saturday said the Western proposal to the conference for Berlin and German reunification "does not contain a single element for negotiations."

The Russians are standing on their original proposal to end the occupation of Berlin, make West Berlin a demilitarized free city and conclude separate peace treaties now with West and East Germany.

EXPECT ASSURANCE

The Western ministers nevertheless think that in order to get agreement to hold a summit conference, Gromyko will give them firm assurance the Soviet Union will not take any action to change the status of Berlin or increase pressure on the Western powers to get out of the Communist-surrounded city.

The Western delegates expect to get this in the next 10 days or two weeks, after which the foreign ministers' conference is expected to end. The conference also may agree tentatively on some principles as a basis for summit negotiations toward a longer-range Berlin agreement.

The conference entered its fourth week today with another private session for only the ministers and their chief aides at Gromyko's villa.

Agency Claims Big Victory for Tibetan Rebels

TAIPEI, Formosa (AP) — A Nationalist Chinese news agency claims Tibetan rebels killed about 2,600 Chinese Communist troops May 22 in a battle southwest of Lhasa, Tibet's capital.

There was no way of confirming the report carried Sunday by Tatao, which claims underground contacts on the China mainland.

In bloody fighting lasting two hours, all but 600 of 3,200 Communist troops were killed, and the rest fled, Tatao said, the news agency made no mention of casualties among rebel forces.

TOYKO (AP) — Peiping radio said Saturday 595 Tibetan rebels taken prisoner during the uprising in Lhasa last March have been released by the Chinese Communist army in Tibet. Peiping said all had been "re-orientated" in prison camps.

Today's Chuckle

The best way to get real enjoyment out of the garden is to put on a wide straw hat, dress in thin, loose-fitting, unstarched clothes, hold a little trowel in one hand and a cool drink in the other, and tell the man where to dig.

THE WEATHER

TORONTO (CP) Synopsis: — The leading edge of cool air began pushing into Southern Ontario this morning setting off scattered showers and thundershowers overnight, to be followed by clearing as the cool air pushes east into Quebec and New England this evening. Tuesday should be sunny but rather c[illegible]. Central regions are expected to gradually clear this after[illegible] as the cool and drier air d[illegible] over this section.

Space Monkeys Will Be Under Observation

WASHINGTON (AP) — Able and Baker, the little monkeys rocketed into space aboard an American missile, will be kept under observation for some time to see if they develop any follow-up effects from their trip.

Scientists say the two weren't hurt by their 1,500-mile flight. But they want to keep the monkeys under long-term observation to make sure the radiation or weightlessness of space travel didn't cause harm that might show up later.

Many visiting chiefs of state receive less attention than Able and Baker got at their press conference here Saturday.

The monkeys had nothing to say, but they had with them 14 spokesmen, military and civilian.

It was reported that the heartbeats of the space pair accelerated as their Jupiter missile took off early Thursday from Cape Canaveral, Fla. The heart beats and respiration returned to near normal during the flight, then speeded up again as the missile dropped back from its peak altitude of about 300 miles and plunged into the Atlantic Ocean. The nose cone was quickly plucked from the ocean.

UNION AUDITOR SAYS MINE-MILL FUNDS WASTED

Claims Local Treated As "Milk Cow"

SUDBURY (CP) — Former officers of International Union of Mine, Mill and Smelter Workers (Ind.) Local 598 spent union funds on luxuries without membership authorization, auditor Alistair Stewart said Sunday.

Mr. Stewart said the union officials under president Mike Solski "developed an extraordinary arrogance" and that it was a tightly-knit group which had a close bond with the national office.

The former CCF member of Parliament brought in to audit union records, said the local was treated as a "milk cow" by the union's national office.

When the local needed "every cent it could lay its hands on" during the strike against the International Nickle Company, the national office was "dunning" it for money, he said.

$1,500,000 TO HQ

Mr. Stewart told the union membership Sunday that the local had paid more than $1,500,000 to the national office during the last few years.

The "old guard" ousted by President Don Gillis and his supporters in the March election "did not steal—but wasted union money," he said.

During the Inco strike last fall, said Mr. Stewart, a letter was received from the national office pressing for $11,000 to help with construction of a Mine-Mill hall at Elliot Lake.

Earlier the local had agreed to loan $21,000, the estimated cost of the hall, but national treasurer William Longridge asked Local 598 to increase its loan to $35,000.

The union agreed but the money was not paid all at once. By the time the strike started $20,000 had been advanced.

STRIKE IGNORED

"In the middle of the strike, another letter came from the national office," said Mr. Stewart. "There was no mention of the strike and no mention of the gravity of the situation facing the members of Local 598.

"Instead, there was a request for more money." The auditor

(Continued on page 19)

Married Girl Who Helped Him Enter Canada

TORONTO (CP) — Sandor Szilagy, the Hungarian with two deportation orders clouding his Canadian future, Saturday married the Hungarian freedom fighter who helped him enter the country illegally.

Szilagy, 32, was ordered deported Friday when an immigration board heard he had told a false story of imprisonment in Siberia for killing a Russian soldier. He told the story to immigration officials when he gave himself up shortly after his arrival.

Honeymooning in a New Toronto home with his bride Magda, 25, he says he has not lost hope that he will be permitted to stay here.

Szilagy says it is up to his wife whether she will return with him if the deportation order is executed. A freedom fighter who came to Canada legally, she faces death if she returns, he says.

He says he will not fight the deportation order.

His wife was a childhood acquaintance whom he met again by chance before coming to Canada. From Russia, he travelled to Hungary, Austria and Germany where he stowed away on the liner Arcadia. Magda fed him scraps of food during the voyage.

Green Monster With Huge Red Eye Emerges From Remote Malaya Lake

KULA LUMPUR, Malaya (Reuters) — Reports of a green monster emerging from a remote lake have reached here.

Prospector Arthur Potter, 39, said he saw the creature in the waters of Lake Chini in the jungle-covered east Malayan state of Pahang.

Three Malayans prospecting with him said they also saw "it."

Villagers long have held that the lake is sacred. Tribesmen have claimed to have seen the monster many times before.

Potter reported he first saw the creature when he was awakend by noises outside his houseboat on the lake. The "thing," he said, lifted its huge body to the roof of the houseboat and tore a hole to look inside.

"We could see a red eye looking down at us," Potter said. "It was the size of a tennis ball."

One report said the prospectors found two large footprints 18 feet apart on the edge of the lake.

The reports were carried by Radio Malaya and Radio Singapore.

Liberal Chief Says PC Cabinet Weakest One in Many Years

By THE CANADIAN PRESS

An attack on Premier Frost's Progressive Conservative cabinet was loosed Sunday night by Liberal Leader John Wintermeyer.

He told a table-thumping crowd of more than 100 Liberals at a $1.50-a-plate buffet dinner in Timmins:

"I am not one for personal villification but the Tory cabinet is the weakest the province has had in many years.

"A year ago they criticized us for not having a program—now we have one and they are without one. The Liberals are a party that is not afraid to take hold and make changes. Progressive changes, while the Conservatives are satisfied with things the way they are."

Mr. Wintermeyer said a Liberal government would pursue a vigorous policy of northern development under a special department of government. Roads would be built, secondary industry established and freight rates revised.

"Now is the time to do something about Northern Ontario, not 10 years from now."

The Liberal leader also appeared at the opening of a three-day convention of the Catholic Women's League of Ontario as he started a three-day swing through northeastern Ontario in his campaign for the June 11 provincial election.

Premier Frost, scheduled to fly to North Bay today, was at his home in Lindsay and it was left to Lands and Forests Minister Spooner to give an answer to the Liberal leader.

Mr. Spooner, seeking re-election in Cochrane South, spoke at a campaign meeting in Holtyre, 45 miles east of Timmins. He was scornful of Mr. Wintermeyer's claim the Conservative cabinet is old and tired. Eight of the cabinet ministers are under 50, he said.

"Mr. Wintermeyer should take a look at his own ranks."

The lands and forests minister also took a swing at CCF Leader Donald MacDonald. He noted Mr. MacDonald had claimed after the 1955 election that a deal was made to run no Liberal candidate in Cochrane South to enable Mr. Spooner to beat Bill Grummett of the CCF.

"I wonder how many deals he is making in the 17 ridings in which there is no CCF candidate in this election," Mr. Spooner said.

Mr. MacDonald spent the weekend in Toronto. He relaxed Sunday after spending Saturday visiting shopping centres in York Centre and his own riding of York South, led by a 20-car caravan.

Mr. Wintermeyer whisked through five central Toronto ridings Saturday seated in the back of a cabin cruiser mounted on a trailer and pulled by a truck.

The 10-car motorcade wound through downtown traffic for 2½ hours on a sunny, hot afternoon.

Mayors Claim Meeting of 3 Levels of Government Vital

NORTH BAY (CP)—The president of the Canadian Federation of Mayors and Municipalities said today a federal-provincial-municipal conference will have to be held in the near future.

Mayor H. G. R. Mews of St. John's, Nfld., told 600 delegates at the opening plenary session of the federation's four-day 22nd annual meeting:

"I believe that at some time in the near future such a conference will have to take place if the three governments are to better serve the citizens of Canada.

"It is only by the adoption of a well-co-ordinated over-all policy that the tax dollar can be applied effectively to serve the needs of John Citizen whose welfare is the first responsibility of democratic and honest governments."

Before the convention is a resolution proposing that the federal government set up machinery by which representatives of all three levels of government can be brought together at regular intervals to thrash out problems of common interest such as welfare and social security.

Others to be considered before the convention ends Wednesday include a request that the federal and provincial government "take necessary steps to enter into an agreement with urban municipalities to provide a direct tax-sharing arrangement between the municipalities and the senior governments."

Another asks for a federal study of municipal fiscal affairs and taxation throughout Canada and the social and economic implications thereof in the light of taxation anf fiscal policies of the senior governments.

A fourth asks the federal government to act to secure a maximum interest rate of five per cent on temporary bank borrowing by municipalities, and a fifth that municipalities be exempted from all federal sales taxes on purchases.

George S. Mooney, federation executive director, said in his report:

"To this end it is essential that the municipal governments continue to press for the convening of a federal-provincial-municipal conference. Only through such a conference can agreement be reached whereby with the facilitating aid of the Dominion government and through a concerted policy acceptable and common to all provinces, the municipal governments of Canada can be provided the full facilities which are needed to enable them to adequately cope with the requirements necessitated by rapid urban growth and the equally urgent need for wide scale urban redevelopment."

Mayor Mews recommendel that Mr. Mooney be provided as assistant director to expand work at federation Montreal headquarters.

Traffic Again Congested in Welland Canal

PORT COLBORNE, (CP)—The number of ships waiting to proceed down through the Welland Canal has again reached the congested stage. There are approximately 30 ships now anchored beyond Port Colborne breakwater, waiting for their turn to etner the canal.

Upbound traffic through the canal has picked up and the number of downbound vessels able to navigate the canal has been lessened. During a 24-hour period Sunday, the canal handled 16 upbound vessels and 20 downbound ships.

Some of the ships are taking 15 to 20 hours to pass through the canal, compared to a normal running time of eight to 10 hours. This is over and above the time they are anchored off Port Colborne to wait their turn downbound.

Seaway authorities now are examining all ocean freighters at Montreal to make sure they have the proper equipment before allowing these vessels to enter the seaway. The ships now must carry proper line winches, cables and pulleys through which cables run to the snubbing posts on the canal walls.

Ships which proceeded up the waterway before the regulation was put into effect are being advised on their return trip what the future requirements will be.

Recovery Crews Reach Body of Second Killed

KIRKLAND LAKE (CP)—Recovery crews late Sunday reached the body of the second of two miners killed in a rockburst Thursday morning in the Wright-Hargreaves gold mine.

General Manager Frank Buckle, in a statement issued when he came to the surface, said both Peter Moras, 54, and Gilles Huard, 19, had been killed instantly by falling rock.

Of three men working at the 2,700-foot level when the burst occurred, only Frank Uramowski, 35, was rescued. He was brought out alive, but suffering from severe head lacerations, shortly after the accident.

William Bawden, chief engineer of the provincial mines department, accompanied Mr. Buckle underground Sunday. He praised the work of the recovery crews and of the mine management and said they were taking every safety precaution.

There was no indication when the bodies, still buried in crushed rock, would be brought up.

Mr. Bawden said the recovery crews had "a very precarious job."

"I am thoroughly in accord with the methods and procedures adopted by the mine management in the recovery work," he said. "It's a painfully slow job but if you were there as I was, you would realize they are doing everything they can."

ATOMIC ENERGY NO REAL THREAT TO OIL INDUSTRY

Will Only Help Carry Load Claim

NEW YORK (CP) — Atomic energy does not constitute any real threat to the oil industry, Dr. Robert E. Wilson, member of the general advisory committee to the United States Atomic Energy Commission, said today in a prepared address to the World Petroleum Congress.

In view of the burgeoning demand for power, he regards atomic energy not as a competitor of oil, but as something that will come along in the nick of time to help fossil fuels carry the burden.

Dr. Wilson predicted that there will be few, if any, unsubsidized atomic power plants in the United States for purely commercial purposes before 1986.

FIRST PLANTS ASSISTED

So-called commercial plants—at least six of which are supposed to be completed by 1960 and six or eight more by 1963—do not qualify under the definition of "unsubsidized" plants, Dr. Wilson said.

Some time between 1968 and 1980, Dr. Wilson predicted, a moderate, but increasing, proportion of the larger commercial plants in the U.S. may well be built without subsidy to utilize atomic fuels.

However, no existing plants of reasonable efficiency would be shut down or converted to atomic fuel.

"The large-volume oil products in the U.S. are gasoline and heating oils and they seem well protected against nuclear competition," said Dr. Wilson. "Atomic automobiles, trucks, and tractors seem entirely out of the question because of the very high cost of

(Continued on page 18)

Prime Minister Given Honorary Degree at London

LONDON, Ont. (CP) — Prime Minister Diefenbaker Saturday called the return of two monkeys from a trip through outer space "an actual as well as psychological triumph, not just for the United States but for the free world."

Mr. Diefenbaker told the graduating class of the University of Western Ontario that they stand on the threshold of a new era, "challenging and wonderful."

Honorary degrees were conferred on Mr. Diefenbaker; J. Keiller Mackay, lieutenant-governor of Ontario; Rt. Rev. Angus J. MacQueen, moderator of the United Church of Canada; J. J. Robinette, treasurer of the law society of Upper Canada; Walter Hugh Johns, president and vice-chancellor of the University of Alberta; Stanley Rendall, superintendent of secondary education in Ontario.

Mounties Hold First Drumhead Service in History

OTTAWA (CP)—The first parade and drumhead service in the 86-year history of the RCMP—a ceremony comparable in color to the force's famed musical ride—was staged Sunday at the RCMP's Rockcliffe Barracks.

Toronto Firebug Ignites 6 Homes In Midtown Area

All But One of Blazes Noticed by Passers-By

TORONTO (CP) — A firebug early today set fire to six homes in the midtown Bathurst and College streets area, forcing dozens of people into rain-soaked streets and doing about $10,000 damage.

District Fire Chief W. E. Stewart said the same method was used in each case. Oily rags, old lumber and rubbish were piled against frame sheds at the rear and lit.

All but one of the fires were noticed by passing citizens or the occupants and checked before they became serious. The exception was at a store and apartment owned and occupied by I. Solway where damage was estimated at $6,000. Firemen helped evacuate the Solway family.

Most of the buildings set afire were near streetcar stops, leading police to believe the firebug used public transportation to get from one to another.

Two Aircraft Seized, Probe Illegal Fishing

SIOUX LOOKOUT (CP)—Two aircraft have been seized and "five or six persons" are expected to be charged following an investigation into charges that fish were being taken out of season.

Robert Trotter, conservation officer for the lands and forests department, said Sunday night a Norseman aircraft owned by Superior Airways of Port Arthur was seized on Okapoka Lake in the Kenora area by Ontario conservation officers Clifford Milko and Douglas Sayers.

A Cessna owned by Jorgenson Fisheries of Sioux Lookout was taken at North Caribou Lake by officers Michael Semetok and Earl Stone.

TON AND HALF OF FISH

Mr. Trotter said a total of 3,000 pounds of fish—2,000 pounds of it pickerel (walleyes) — was also seized.

"We expect to charge five or six persons in magistrate's court here Tuesday," he said. Charges would include taking and transporting of fish out of season.

Deny Rumors Lloyd to Lose Present Post

GENEVA (AP)—British delegates at the Big Four talks expressed astonishment today at a London report suggesting Selwyn Lloyd may be moved from the foreign secretary post to some other cabinet position.

Officials said there is "not the slightest chance" that Lloyd will be moved before Britain's general election due sometime before the next May.

The London Times report caused a buzz of speculation among American, French, German and Soviet delegates not only about Lloyd's own future but also about the nature of the policies he has been advocating.

In London responsible sources described the London report as completely untrue.

The Times reported that Prime Minister Macmillan had taken Lloyd aside to inform him that he will be moved from his post.

When English Girls Visit Continent Their Conduct Shocks Latin Lovers

LONDON (AP) — Tradition has it that British womanhood abroad is in mortal danger from smooth Latin lovers and the constant threat of a fate worse than death.

Not so, says the Empire News.

It's the English girls who are on the prowl — and the Continentals who get shocked.

"Shrinking violets who would not say boo to a goose at home are turning overnight into flirtatious, immoral and often vulgarly dressed good-time girls once they set foot on European soil," Empire News says. "They are asking for trouble. And many are getting it."

The paper ordered its correspondents in holiday spots to investigate the vacation behavior of the English female and these were the results:

Italy: Scandalous behavior of many English girls has shocked the Italians.

French Riviera: British women are getting their country a bad name. In Nice, the mayor has demanded a ban on outrageous swim wear. British girls usually are considered the worst offenders.

Paris: No use blaming the French for leading English girls astray. They ask for it. There are no girls in the world so easy to pick up as the English.

Brief Experience Of More Liberty In Paraguay Over

BUENOS AIRES (AP)—Paraguay's brief experience in more liberty under dictator Alfredo Stroessner is over, at least for the present.

An attempt by the government to raise bus fares in Asuncion by less than two cents provided the spark that eventually caused Stroessner's iron hand to come down again.

Stroessner dissolved Paraguay's Congress and reimposed the state of siege — modified martial law—that had been lifted only a month ago. Informed sources said 15 or 16 congressmen had been arrested, including some from Stroessner's own Colorado party. The administration said only three legislators were being held.

LAST DICTATOR

Stroessner lifted the state of siege only a month ago. It had been in force for 15 years except for brief periods. There was talk of a step toward democracy. Stroessner was elected president without opposition and if often called South America's last remaining dictator.

Today Paraguay is not only back under a state of siege, it has no Congress and nearly half the legislators may be locked up. Student leaders whose clash with police touched off the trouble say 50 of their number are behind bars.

The latest developments indicate that Stroessner not only has decided Paraguay is not ready for democracy but that he has also decided to crack down on his opponents. He has kept his strong rule through army support.

Would Ostracize Bantu Members Of Authorities

JOHANNESBURG, South Africa (Reuters) — African natives today were urged to "ostracize completely, both socially and economically," any African who accepts a position with the new Bantu authorities created by the government.

The call was made by R. M. Sobukwe, president of the Pan-Africanist Congress, an extremist branch of the African National Congress.

The Bantu authorities are being set up to administer, under white direction, the native reserves in South Africa.

"We must not talk to an African who supports the Bantu authorities, nor his family," Sobukwe said, "our children must not play with his. We will not buy from any shop where he buys nor will we attend any function if he is present."

COMING EVENTS

PIANO RECITAL, PRESENTED BY the pupils of Mrs. Emily Veley, R.M.T., Collegiate Auditorium, June 3, 8 p.m. Everyone welcome.

B. OF L. E. EUCHRE, TUESDAY, June 2, Engineers' Hall, Pine St., 8 p.m. Refreshments. 35 cents.

QUEEN'S ALUMNI SPRING DINner Meeting, Wednesday, June 3, 7 p.m., C.P.R. Recreation Club, 89 Campbell Street, Trenton. Dr. G. A. Harrower, Professor of Physics, will show pictures of his visit to Moscow last year. J1-2t

BLOSSOM TEA, CANNIFTON Orange Hall, June 3, 7.30-10 p.m. Auspices Moira L.O.B.A. 1319. Home baking, aprons, candy. Door prizes. Admission 25c.

STRAWBERRY FESTIVAL, K. OF C. Hall, 5.30-8 p.m., Wednesday, June 24, 1959. Adults 75, children 35. Auspices Holy Rosary C.W.L. J1-8-15-22-23

BELLEVILLE FIREFIGHTERS' SOcial Evening will be held in the Elks' Lodge, Front Street, Monday, 8.00 p.m. J1-eom-tf

L.O.L. OF SOUTH HASTINGS Semi County Meeting in Shannonville L.O.L. Hall, Wednesday, June 3, 1959. B. Hollinger, County Sec. M30-31

ESTHER LILLIAN SCHOOL OF Ballet Dance Recital, Belleville Collegiate Auditorium, Thursday, June 4, 8 p.m. M23-26-30-J1-3

MOOSE SOCIAL EVENING WILL be held every Tuesday in the Moose Hall, 82 Victoria Ave., at 8. Admission 25c, Good prizes. M17-eom-tf

CITY and DISTRICT NEWS

LEARN-TO-SWIM CLASSES FILLED

The special June Learn-To-Swim classes held at the YMCA have been filled to capacity stated Jack Bernhardt, Physical Education Director of the local "Y". The classes start today, June 1st for the girls at 4:30 p.m. and on Tuesday at the same hour for the boys. Men's and ladies' classes are held in the evening on Mondays and Tuesdays respectively. There will be two extra days, June 6th and 13th — both Saturdays, on which classes will be held.

RESDAN
DANDRUFF REMOVER HAIR DRESSING AND CONDITIONER.
ITS FOAMING CONTAINS NO ALCOHOL OR OIL.
Use a few drops daily for perfect grooming and complete dandruff control.
$1.50
McKEOWN'S
DRUG STORE
WE DELIVER
WO 8-6773 271 Front St.

RADIO & TV
SERVICE CHARGE
$3.00
WE REPAIR AND SELL RADIOS, CAR RADIOS T.V. and HI-FI
BARKER'S
RADIO & TV SERVICE
OPEN DAY & EVENING
DIAL WO 8-7514

200 Members Attend R.A.M. Dinner Dance

About 200 members of the Royal Arch Masons attended a dinner-dance in honor of the Most Excellent Companion, Bruce Smith, who was recently elected as the Grand First Principal of The Royal Arch Masons of Canada in the Province of Ontario, at the Masonic Temple, Foster Avenue, on May 29th.

The banquet hall of the Temple was nicely decorated for the dinner which preceded the dance, music for which was supplied by the Warham quartet.

At the head table which was presided over by the guest of honor and his wife, were a number of prominent members of the Masonic Order of the district and their wives.

Mr. Ron Godden, in the absence of Mr. Jack Williams, acted as toastmaster. Mr. R. D. Adams, a past superintendent of the district, introduced the head table guests, while Mr. Cyril McMullen extended a vote of appreciation to the ladies of Eastminster Church for the appetizing meal.

PRESENTATION MADE

Rt. Ex. Comp. Reg. Lewis, the Grand Lecturer of the Grand Chapter of the Order conveyed the best wishes of the officers of the Grand Chapter to the guest of the evening, while Mont Barlow, the scribe of Quinte Friendship Chapter, presented the Grand Z with a lazy boy chair with the best wishes for a successful term as the chief officer of the Royal Craft.

Mrs. Smith, wife of the Grand Z was given a bouquet of roses from the Chapter by Mrs. Roy Anderson. Mr. Smith, though taken completely by surprise, expressed his appreciation, not only for the gift, but for the wonderful support received throughout Prince Edward district and promised he would serve the office to the utmost of his abilities.

Regrets at being unable to attend this function were received from several officers of the Grand Chapter.

A quartet of ladies, under the direction of Miss Muriel Jobson, supplied the entertainment which was greatly appreciated by all present.

CHISHOLM'S of Roslin
LUMBER & BUILDING SUPPPLIES
"It Pays To Come To The Country"
THE HOME OF QUALITY LUMBER FOR ONE HUNDRED YEARS
PHONE TWEED 381-R-21

NEWQUICK
HOME PERMANENT
DEEP TAKE
CURLS
By RICHARD HUDNUT

WON'T WASH OUT! You can shampoo right away.
WON'T DRY OUT! Wave stays soft and lovely.
WON'T WILT! Even in humid weather.
Quick's secret? Crystal-clear waving lotion penetrates faster, *deeper*...exclusive Wave Vitalizer builds strong lasting body that's *not* hidden. Quick means carefree *deep take* curls the very first day.
Economy Size $2.00
20 Curl Size $1.25
Geen DRUGS LTD.
DIAL WO. 2-4551
276 FRONT ST. BELLEVILLE
OVER 100 YEARS OF FRIENDLY SERVICE
FREE DELIVERY
OPEN TONIGHT UNTIL 8.00 O'CLOCK

Obituaries

FRED MATTHEWS
Deloro

Mr. Fred Matthews of Deloro died in Belleville General Hospital on Friday, following a one week illness in his 86th year. Born in England, he was married to the late Jane Cross, who predeseaced him some years ago. He was educated in Sturgeon Falls and Bracebridge and lived in those communities before coming to Deloro thirty years ago. He was a retired employee of the Deloro Smelting and Refinery Company.

Mr. Matthews was a member of St. Paul's Anglican Church in Marmora, and belonged to the following lodges — Independent Order of Oddfelolws, Springbrook; Loyal Orange Lodge 319 of Marmora and the Royal Black Perceptory No. 748 of Madoc.

He is survived by four sons, Harry and John of Huntsville and Daniel and Wesley of Toronto; and three daughters, Mrs. Thomas (Barbara) Walsh of Belleville, Mrs. Nellie Nichols of Huntsville and Mrs. Steve (Glayds) Glembiski of Deloro.

The funeral service will be held this Monday afternoon. Arrangements were made by the G. Howden Funeral Home, Marmora.

JACK ELMER McFARLANE

Jack Elmer McFarlane, 25 St. Paul Street, died Saturday morning when the Liquifuels Ltd. truck he was driving rolled over on a turn at Foxboro. He was in his 42nd year.

Born in Hamilton, he was the son of Jack McFarlane and the late Ethel Pickard and had lived in the Belleville area for the past 35 years.

He was a member of Christ Church.

He is survived by his wife, the former Ina Lewis.

Resting at the John R. Bush Funeral Home; the funeral announcement appears elsewhere in this edition.

JOHN BENTLEY
Stirling

Resident of Stirling for the past eight years John Bentley died suddenly at his home on Saturday. He was in his 55th year.

Born in England, he was the son of the late Mr. and Mrs. Ernest Bentley and was a British veteran of the 2nd World War. He was a member of the Army, Navy and Airforce Veterans and was a machinist by trade.

He is survived by his wife, the former Elizabeth Dick, a daughter, Mrs. Donald (Elma) Shepell, R.R. 4, Belleville, and two sons, Graham of Surrey, England, and John at home. There are four grandchildren.

Also surviving are a sister, Mrs. William (Ethel) King of Surrey, England, and a brother, Joseph Bentley of Belleville.

Resting at Duffin's Funeral Home, Stirling; the funeral announcement appears elsewhere in this edition.

MRS. THOMAS STUART VAN ALSTINE

Mrs. Marjorie Ann Van Alstine of 277 William Street, died on Saturday evening following an illness of two and one-half years. Born in Taffswell, Wales, the daughter of the late Mr. and Mrs. Stanley Gregory, she resided in Belleville since March 1946, when she came out from England with her husband, Thomas Stuart Van Alstine, who survives.

Also surviving are one daughter, Margaret Ann (Meg), a student at Belleville Collegiate Institute and Vocational School, and two aunts, Mrs. M. A. Langdon, of Oxford, England, and Mrs. P. Gregory of Rochester, New York. Mrs. Van Alstine was very well known by a large circle of friends in the city.

Resting at the Pinkston and Luscombe Funeral Home, 90 Victoria Avenue (at Church Street); funeral arrangements appear elsewhere in this edition.

BIG BIRDS

The world's largest albatross species with a wingspread of 10 feet inhabits Gough Island in the south Atlantic.

"A CAR A DAY" SPECIAL
Watch this space each day for Trudeau's outstanding Used Car Buy. Tuesday's Special is . . .
'57 CHEVROLET
Deluxe 4-door sedan with 6-cylinder motor, custom radio and turn signals.
$1995.
Trudeau MOTORS LIMITED
31-45 Station St. WO 8-6767
FOXBORO ROAD

Racing Season Opens at Simcoe This Weekend

The sports car racing season opens this coming weekend for local enthusiasts of the Scuderia Hysteria, the racing team of the St. Lawrence Automobile Club. Seven cars will be entered in the Six-hour Relay Race, a national event sponsored by the Grand Valley Car Club of the Kitchener-Galt-Brantford area.

The event, the only one of its kind held in Canada and possibly North America, is organized for team entries of two to four cars. Each team is handicapped according to the known performance of the cars and drivers on the team. The object is then for each team to complete as many laps as possible utilizing its cars and drivers to the best of their ability. After the conclusion of the event the team with the greatest number of laps, including the "free" laps awarded under the handicapping system, is the winner. There is also an award for the team completing the highest number of laps regardless of handicap.

The local sports car buffs have two teams entered which are named, in a vein in keeping with the general humor of the group, Anarchy and Chaos. Local persons associated with the endeavor include Ray Rockall, Doug Fraser and Doug Phippen, as drivers, Mrs. Rockall, Paul Watson, Hugh Barclay, Dave Punchard, Terry Clifton, and Mike St. Michael, as pit attendants, mechanics, or scorers.

EVERY TYPE OF CAR

The local entrants will have their two teams composed of Morris Minots, Volkswagens, and Triumphs TR3's. They will be competing against teams using almost every type of economy car or sports car from the diminutive Fiat 600, through Simca Arondes, and Saab Gran Turismos in one sedan field and such vehicles as the extremely rare DKW Monza coupes. The latest MG Twin Cam roadsters, Austin Healeys, and Jaguars. There will also be a few out and out racing machines such as an English Lotus and a number of Canada Class cars, which are built by their entrants.

During the race, which is held on an abandoned air field perimeter circuit, known as Harewood, which is near Simcoe, Ontario, the drivers are required to wear a brightly colored sash. This sash is transferred from driver to driver as each car is sent out onto the circuit. Only one car on each team is allowed on the course at a time. During the time of its running each car must make one compulsory pit stop at which time the two front wheels are interchanged by the pit crew.

There are 59 cars, comprising 19 teams entered with competitors coming from all over Ontario and Quebec and from such places as Burlington, Vermont, Harrisburg Pennsylvania, and a number of cities in New York State. This is the second year that the Grand Valley Car Club has run this event. It is held on Friday and Saturday of this week.

Car Hits Rock, 3 Thrown Out On Hastings Dr.

Thrown from their sports car when it flipped end over end after missing a curve on Hastings Drive, three young men were admitted to Belleville General Hospital early Sunday morning with head injuries.

Admitted to hospital were George R. Martin, 24, driver of the car, and James McAvoy, both of Rochester, and Gerald Sheridan, Bleecker Ave., of Belleville. McAvoy and Sheridan were released after treatmnt for head cuts, while the driver was expected to be released today.

Police said the sports car was westbound on Hastings Drive when it failed to make the turn as it approached Dundas Street. The vehicle struck a big rock and flipped end over end, throwing the two passengers out and pinning the driver underneath.

Damage to the car was estimated at about $1,000.

WAS HARMONICA CHAMP

TORONTO (CP) — Thomas Smith, 91, considered at one time Canada's champion harmonica player, died Saturday. Born in London, Mr. Smith came to Canada in 1873. He travelled extensively in Canada and the United States as an end man with old-time minstrel shows.

PINKSTON & LUSCOMBE
AMBULANCE AND FUNERAL SERVICE
DIAL WO 8-5735
90 Victoria Ave. at Church Street

Windsor Confession Solves $4,000 Payroll Theft in 1914 At Canada Cement Plant

The calm confession of a 72-year-old man who over the weekend walked into a Windsor police station, has apparently solved a $4,000 payroll disappearance which took place at the Canada Cement Company plant at Point Anne 45 years ago, back in September, 1914.

So far, however, the man still has his freedom with Windsor police allowing him to go when Belleville district police indicated they were not interested.

Hastings County Crown Attorney John A. Pringle said he would be willing to talk with the man if he presented himself at his Belleville office.

Although no reference could be found to the payroll disappearance in plant records at Point Anne, several of the older residents vaguely remembered the details.

One man remembered it was on a Friday in September and a search of newspaper files at the Ontario Intelligencer office proved his memory correct.

The files of the Daily Intelligencer of September 14th, 1914, carried the following account of the payroll disappearance, with this headline: "Trusted Employee Takes Large Sum."

"A man named Brooks who was entrusted with a considerable sum of money belonging to the Canada Cement Company, is at present missing, as is also the money.

INTENDED FOR PAY

"The money, we are informed, was intended for pay for the employees and Brooks had obtained it in this city. The men were not, however, deprived of their wages owing to Brooks' action.

"While in the city no action has been taken against Brooks, it is understood that the company is making every effort to locate him."

Details as remembered by older Point Anne residents are that the payroll money was picked up at a Belleville bank on a Friday with plant employees being told that they would not be paid until Monday.

When Monday came both Brooks and the payroll had disappeared.

Mr. A. O. Drysdale, plant superintendent at Point Anne, said that office records at the plant made no reference to the payroll disappearance but that full records were kept at Montreal headquarters. He intimated it might take some time to locate them.

He said at that time employees at the cement plant were paid in cash.

Thurlow township Constable Jim Logue said he had learned that the man claimed to have disappeared with the 1914 payroll had been bonded by the Maryland Liability and Casualty Company.

Both Windsor and Belleville district police declined to divulge the name of the man who confessed to the 1914 Point Anne payroll theft.

Windsor police said the man gave no indication of the size of the robbery and refused to give his address other than that he lived in the United States.

City Ratepayers Petition Queen's Park for Inquiry; Already Asked Says Mayor

Reports reaching the city today indicate that a full enquiry by a government - appointed commission into the finances of the city of Belleville have been demanded in petitions mailed to Queen's Park.

The petitions were circulated among local taxpayers following the report of the city auditors that the Belleville Memorial Arena and the McFarland's Hockey Club had an accumulated deficit to the end of 1958, amounting to $102,609.

The auditor's report said that "the deficit of the arena and the hockey club is being financed by bank overdraft and advances from the general fund, both of which would appear illegal."

City manager Drury Denyes, who also acted as city treasurer and manager of the World Champion McFarland's Hockey Club, was suspended by council shortly after Mayor Gerald B. Hyde on May 11 announced the city's financial troubles. At that time Mayor Hyde announced that the city's mis-spending might approximate $75,000.

Municipal Affairs Minister Warrender has said he would not hesitate to order a judicial enquiry into the city's financing of its hockey team if evidence of an audit showed the need.

The petition received by Queen's Park today states that unless the "rank and file" taxpayers requested an investigation the whole issue might be shelved.

Mayor Gerald B. Hyde today said he had heard that a taxpayers' petition demanding an enquiry was being circulated in the city, but said this was not required to have the enquiry ordered.

"The first thing city council did was to ask for the enquiry," Mayor Hyde stated noting that the municipal act allows any six aldermen or any 50 ratepayers of a municipality to ask for an official enquiry into the financial affairs of a municipality.

Mayor Hyde emphatically denied that there was any attempt on the part of himself or council to conceal or hide anything.

He said that no enquiry would be ordered by Municipal Affairs Minister W. K. Warrender until his department auditors had made their report and recommendation. Their report would not be made until the completion of the city audit bringing the city's books up to date.

"It must be remembered that the audit of the books was five months behind and will not be completed for another one to two weeks," he said. "Also the normal routine of the city must also go on."

He said that when the audit is up to date it will be checked by department officials who will then report to Mr. Warrender with their recommendation. The current audit is being done by the city's auditors, F. A. R. McFadden.

MP THEFT VICTIM

PETERBOROUGH (CP)—Gordon K. Fraser, Progressive Conservative MP for Peterborough, reported to police Sunday that a large quantity of antiques was stolen from a storage building on his estate 20 miles north of here. He could not place an estimate on the value of things taken, but he said they included bone and eggshell china tea services, carvings, sculpture, ancient firearms and old prints.

you are welcome ...to leave your films here...
MERCURY DEALER
DUFF'S — DRUGS
DIAL WO 8-7928 WE DELIVER
● FILMS ● CAMERAS ● SUPPLIES

MASONIC MEMORIAL SERVICE

The Brethren of Moira Lodge A. F. & A. M., No. 11 G.R.C., and Sister Lodges, are requested to assemble at the Ainsworth Funeral Home, Wellington, this Monday evening, June 1st, at 8.00 p.m., for the purpose of attending a Masonic Memorial Service for our late Brother, Basil Edmund Ainsworth.

By order of the Worshipful Master, Harry Bailey,
M. C. McElrath,
Secretary.

BIRTHS

LITTLE. — Jane and Steven, children of Mr. and Mrs. Robert G. Little, are happy to announce the arrival of their baby sister, Judith Dianne, (8 lbs., 9 oz.), at the Belleville General Hospital, on Saturday, May 30th, 1959.

HAMILTON—Mr. and Mrs. George L. Hamilton are pleased to announce the birth of a daughter, Sandra Gail, on Wednesday, May 27th, 1959, at the Belleville General Hospital. A sister for Toni.

ROACH. — Pat and Rosemary Roach, Read, wish to announce the arrival of a daughter, on Friday, May 29th, 1959, at the Belleville General Hospital. A sister for Terry.

DEATHS

McFARLANE, Jack Elmer. — Suddenly, as the result of an accident, on Saturday, May 30th, 1959, Jack Elmer McFarlane, 25 St. Paul Street, beloved husband of Ina Lewis; in his 42nd year.
Resting at the John R. Bush Funeral Home, 80 Highland Ave. Service in the chapel on Tuesday, June 2nd, at 1.30 p.m., Archdeacon J. B. Creeggan officiating.
Interment Victoria Cemetery.

SHONIKER, Mabel. — Suddenly, at her residence, 29½ Dundas St. West, Trenton, Mrs. Mabel Shoniker, wife of the late George Shoniker, beloved mother of Mrs Kenneth (Helen) Stanley of Ottawa., William of Oshawa, Gordon and Allan of Trenton, Mrs. George (Dorothy) Monoogian of Simcoe, Mrs. William (Jean) Mitten or Trenton, and sister of Mrs. Walter Young of Trenton and Joseph Doige of Smithfield.
Resting at the Weaver Funeral Home, Trenton. Requiem High Mass at St. Peter's Church, Trenton, on Tuesday, June 2nd, at 9 a.m.
Interment Mount Calvary Cemetery.

VanALSTINE, Marjorie Ann. — At her residence, 277 William St., on Saturday, May 30th, 1959, Marjorie Ann Gregory, beloved wife of Thomas Stuart VanAlstine; in her 44th year.
Resting at the Pinkston and Luscombe Funeral Home, 90 Victoria Avenue at Church Street. Service in the chapel on Tuesday, June 2nd, at 2.00 p.m., the Rev. George Wright officiating.
Interment Deseronto Cemetery.

O'COIN, Elizabeth. — At the home of her daughter, Mrs. Durl Simmons, Madoc, on Sunday, May 31st, 1959, Elizabeth Bosley, widow of Fermia O'Coin; in her 74th year.
Resting at the Cassidy Funeral Home, Tweed. Funeral on Tuesday, June 2nd, to St. Carthagh's Church, Tweed, for Requiem Mass at 10.00 a.m.
Interment St. Carthagh's Cemetery.

CARROLL, Melissa. — At the home of her daughter, Mrs. Francis Barry, Queensboro, on Sunday, May 31st, 1959, Melissa Holt, widow of John Carroll; in her 85th year.
Resting at the Cassidy Funeral Home, Tweed. Funeral on Wednesday, June 3rd, to St. Carthagh's Church, Tweed, for Requiem Mass at 10.00 a.m.
Interment St. Henry's Cemetery, Queensboro.

BENTLEY, John. — Suddenly, at his home, Stirling, on Saturday, May 30th, 1959, John Bentley, beloved husband of Elizabeth Dick; in his 55th year.
Resting at the Duffin Funeral Home, Stirling. Funeral on Tuesday, June 2nd, at 2.15 p.m., to St. John's Anglican Church for service at 2.30 p.m., Rev. Russell Gale officiating.
Interment Stirling Cemetery.

IN MEMORIAM

KENT. — In loving memory of our dear mother, Mabel Carrie Kent, who passed away June 1st, 1958.
In our hearts your memory lingers,
Always tender, fond and true;
There is not a day, dear mother,
We do not think of you.
—Always remembered and sadly missed by family.

FRY. — In loving memory of a dear son and brother, William (Bill) Fry, who passed away June 1st, 1953.
In our hearts your memory lingers,
Sweetly tender, fond and true;
There is not a day, dear Bill,
That we do not think of you.
—Lovingly remembered by dad, sisters Hilda and Bessie and brother Percy.

FRY. — In loving memory of my dear brother (Bill) William Fry, who passed away June 1st, 1953.
It only takes a little space,
To write how much we miss you;
But it will take the rest of our lives
To forget the day we lost you.
—Too dearly loved to ever be forgotten by sister Hilda, husband Charles, nephew Herbert Dean of Toronto.

FRY. — In dear memory of a loved husband and father, William (Bill) Fry, who passed away June 1st, 1953.
The years may wipe out many things,
But this they wipe out never;
The memory of those happy days,
When we were all together.
—Sadly missed and always remembered by wife Floss, son Harry, daughter Amy and son-in-law Doug.

POPE. — In loving memory of a dear son and brother, Norman Wesley Pope, who passed away May 30th, 1944.
Many a lonely heartache, often a silent tear,
Always a beautiful memory, of the one we loved so dear;
God gave us the strength to fight it,
And courage to bear the blow;
Oh what it was to lose him,
No one will ever know.
—Sadly missed and lovingly remembered by dad, sister and brothers.

CARDS OF THANKS

I wish to express my sincere thanks to Rev. Laurie Price, Rev. Hope Smith and Rev. J. P. Robinson for calls and prayers, and to all who remembered me so kindly with calls, cards and flowers; also to Dr. Empson and Dr. Hartt and the nurses of First Floor West of the Belleville General Hospital.
—Mrs. Thomas Leslie.

I wish to express my sincere thanks to friends and neighbors, for cards, treats, flowers and phone calls; a special "thank you" to Dr. Douglas, Dr. Empson and Dr. Hartt, to the nurses on Second West and to the boys in the bottling room at Corby's for kindness extended to me during my stay in the Belleville General Hospital.
—Alfred Gray.

We would like to thank everyone at this time for their generosity and kind assistance during our recent loss from fire at 20A Bridge St., West.
—Mr. and Mrs. Leo Bechard.

The family of the late Lena Dafoe wish to thank the many relatives, friends and neighbors for acts of kindness, messages of sympathy and beautiful floral tributes at the time of their recent sad bereavement. Special thanks to Nurse McColl of Wooler.

Mrs. M. Iddon and family wish to thank doctors, nurses and staff of Second East, Belleville General Hospital, especially Dr. K. Douglas, for kind attention shown to Mr. John Iddon during his illness; also friends for kind sympathy and floral tributes during our sad bereavement.
—Mrs. M. Iddon, R. R. 6, Belleville.

FLOOR SANDING AND FINISHING
GLEN ELLIOT
19a DUFFERIN AVE. WO 2-3080

NEWQUICK
HOME PERMANENT
DEEP TAKE
CURLS
By RICHARD HUDNUT

WON'T WASH OUT! You can shampoo right away.
WON'T DRY OUT! Wave stays soft and lovely.
WON'T WILT! Even in humid weather.
Quick's secret? Crystal-clear waving lotion penetrates faster, *deeper*...exclusive Wave Vitalizer builds strong lasting body that's *not* hidden. Quick means carefree *deep take* curls the very first day.
Economy Size $2.00
20 Curl Size $1.25
DOLAN THE DRUGGIST
DIAL WO 2-3406 MOTOR DELIVERY

TORONTO STOCKS

TORONTO (CP)—Golds were the only losers as the stock market inched higher today amid the slowest first-hour trading this year.

The 11 a.m. volume was 475,000 shares, compared with Friday's 574,000 at the same hour. Speculative mines were quiet.

Hinde and Dauch had the big industrial win, up 10½ at 77. International Paper added 3½ at 116. Monarch Mortgage led losers off 3 at 45.

Senior base metals were mixed. Uraniums were easier as Consolidated Denison and Gunnar lost fractions.

In golds Kerr-Addison gained ¼ at 20.

STOCK QUOTATIONS

Members Toronto Stock Exchange

(Stock Quotations furnished by Barclay & Crawford)

Belleville Office — Dial WO 8-5581

John D. Ryan, Branch Manager)

INDUSTRIALS

Abitibi 35¼
Alberta Distilleries 295
Algoma Steel 36¾
Aluminum 28½
Atlas Steel 25¾
Bell Telephone 42⅞
Brazilian Trac. 5⅛
British American Oil 37⅛
B.C. Forest Prod. 16
Canada Cement 32½
Canadian Breweries 42
Canadian Oil 29¾
Canadian Pacific Railway 29
Cockshutt Plow 15
Cons. M. and S. 20¾
Cons. Paper 38¼
Corby's A 20
Dominion Foundries 48⅞
Dominion Steel 19½
Dominion Stores 77½
Dominion Tar 16⅞
Ford A 173½
General Dynamics 55
General Motors 49
Great Lakes Paper 37¼
Imperial Oil 41¾
Industrial Acceptance 37½
International Nickel 89⅞
International Paper 114
International Petroleum 33½
Interprovincial Pipe Line 51⅞
Massey Harris 16½
Texaco 73⅛
A. V. Roe 10
Powell River 37
Seagrams 32¾
Simpson's Ltd. 34¾
Steel of Canada 77⅞
Traders Finance 38½
Trans. Mt. Ppl. 13¾
Walkers 33¾

MINES AND OILS

Area 113
Algoma Uran 14¾
Bicroft 64
Broulan Reef 58
Canmet 43
Chimo 66
Coldstream 40
Con. Denison 13¾
Cons. Halliwell 70
Con. Gillies 7½
Cons. Howey 410
Central Delrio 710
Conwest Exp. 405
Coulee 40
Devon Palmer 126
Dome Mines 19
Eastern Metals 12
East Malartic 158
East Sullivan 205
E. L. Sol 10
Faraday 75
Falconbridge 26
Frobisher 240
Geco 19½
Greyhawk 4½
Gunnar Gold 14¼
Hollinger 33¼
Hudson Bay M & S 55
Home Oils 16¾
Labrador 27
Lake Dufault 86
Lorado 25
Provo Gas 270
Maritimes 151
Midcon 79
Mentor 13
Millikin Lake 170
Nesbitt Labine 24
Norspan 122
Northern Canada 142
Nipissing 211
New Delhi 22½
Noranda 51
Normetal 355
Norpax 17
Okalta 100
Opemiska 965
Pacific Petroleums 14½
Preston East Dome 620
Prospect Airways 87
Quebec Copper 28
Quemont 11¾
Rockwin 46
Sherritt Gordon 350
Silver Miller 33
Steep Rock 13
Stanleigh 64
Sylvanite 114
Teck-Hughes 220
Triad 435
United Asbestos 495
United Oils 219
Ventures 28½
Waite Amulet 675
Lakeshore 555

TORONTO LIVESTOCK

TORONTO (CP)—Trading was slow on a heavy offering of steers at the Ontario public stockyards today.

The few sales made were on top grades at steady prices. Heifers, yearlings, bulls, veal calves and sows were higher. Lamb prices were weak.

Slaughter cattle 3,620: Choice steers 25.50 - 25.75; good 24.50-25.50; mediums 22.50-24.50; commons 20-22; good heifers 23.50; mediums 22-23; commons 19-21; choice fed yearlings 26; good 24-26; good cows 19-19.50 with sales to 20; mediums 18-19; commons 17-18; canners and cutters 14-16.50; good heavy bologna bulls 21-21.50; common and mediums 16-20.

Stockers 550: Good stockers 25-27 with stock calves 28-31; common and mediums 20-24.

Calves 245: Good vealers 33-35 with choice to 36; mediums 27-32; commons 20-26; boners 15-19.

Sheep and lambs 237: included in the receipts were two loads of western feedlot lambs; spring lambs 26-30 a hundredweight; sheep 4-12 according to quality.

PRODUCE MARKET

TORONTO (CP) — Churning cream and butter print prices were reported unchanged here today.

The egg market was reported quiet with receipts adequate for a light demand.

Country dealers are quoted by the federal department of agriculture on graded eggs, delivered Toronto, in fibre cases: extra large 37; A large 37; A medium 28; A msmall 19; B 20; C 17. wholesale to retail: extra large not quoted; A large 42; A medium 33; A small 24; B 25; C 22.

Butter prices: Canada, first grade: Ontario 64; non tenderable 62¾-63 in light trading; western 62¾ (nominal).

Bruce L. Keegan Charged as Hit-Run Driver

Bruce L. Keegan, 40, of 54 Holmes Road, has been charged with leaving the scene of an accident and with drunk driving following a hit and run mishap on Highland Avenue near the John R. Bush Funeral Home. The accident occurred on Sunday evening.

Police report the Keegan car was over the centre line and struck an opposite bound car driven by Arthur Snell of RCAF Trenton, and sped away without stopping.

A following motorist noted the number of the car and notified police. Police checked out the licence number and located Mr. Keegan at his home.

DOLLAR RATE

MONTREAL (CP) — The U.S. dollar was at a discount of 3⅝ per cent in terms of Canadian funds, near noon today. Friday's noon rate was 96¼ cents.

Pound sterling $2.70 5-16, off 5-16.

Trenton News

By ALTON GEORGESON — DIAL EX 2-3323

Former Premier of Ontario Heard at Warkworth Rally

TRENTON — The Honorable Harry M. Nixon, MPP, one of the most outstanding men in the Ontario political field for over 40 years, was the guest speaker at a Liberal party rally held in the Warkworth town hall on Friday night.

A capacity crowd was in attendance to demonstrate support for the Liberal nominee for Northumberland County, Colin Crews. Also present at the rally was Mr. Charles Petch, former government entomologist. Mr. Petch, at the age of 72 is now engaged in farming at Hemingford, Quebec.

Chairman for the evening was John Funnell of Cobourg.

Present on the platform were: Mr. Nixon, Colin Crews, Chas. Petch, Mrs. Colin Crews, Bernard Lonigan and Harry Bailey. Mr. Nixon was introduced by Harry Bailey, who reminded the audience that Mr. Nixon had been a former Liberal Premier of Ontario. He was first elected to the Legislature in 1919, and has been the provincial representative in the riding of Brant for 40 years. He has successfully contested 11 elections, and he reminds his Conservative critics that he has "beaten more Tories than any man in Canada."

In his opening remarks Mr. Nixon stated that there was every evidence that many Conservatives in the Northumberland riding would vote the Liberal ticket in the June 11th election. The speaker gave a brief resume of the agricultural phase of his background. He said that he was farming on the property that had been acquired in 1839. In 1913 Mr. Nixon obtained his Bachelor degree in Scientific Agriculture. His main interest, he affirmed, was in agriculture and the well-being of agriculture, and he was seriously concerned with the present outlook for this important industry under the jurisdiction of the Conservative government.

PROMISES UNFILLED CLAIM

Promised relief to the tobacco growers by Prime Minister Diefenbaker and Premier Frost had gained the Conservatives 90 percent of the votes in the Brantford area. Contrary to this promise, in the latest budget brought down by the government, the sales tax and excise tax on tobacco had been increased, causing disastrous effects to the industry. Recently growers have been forced to burn one and one-half million pounds of tobacco which had remained unsold. Support prices have been lowered or discontinued on various other products of agriculture.

In the provincial field, less and less of the budget allowance is being devoted to agriculture. John Wintermeyer has promised that a more adequate share of the budget will be provided for direct assistance to the farmers if he is elected as premier. The Liberals also propose to subsidize the cost of hydro for rural users. In some instances they are paying double the charge as compared to urban users. Also on the proposed Liberal reform agenda is the removal of all tax on gasoline used for farm machinery.

Mr. Nixon pointed out that the debt picture of the province was in a very serious condition and urged the voters of Northumberland to elect Colin Crews, who was pledged to devote his time and talents to provide a better deal for the farmer, and to do his part, as a party representative, to alleviate the overall financial burden borne by the taxpayer.

Mr. Charles Petch, "Charlie," to his many friends in this area, was introduced by Colin Crews. Mr. Petch spoke on the assistance given to the farmers by the province of Quebec. The speaker stated that in the near future, Quebec would be the biggest apple growing province in Canada. The growers are encouraged by the provincial government by grants, loans, free advice and government analysis of crop problems. Through the Farm Loan policy a farmer may obtain a loan up to $9,000, payable in 39 years at 4% interest. The cost of improvements, drainage, and livestock breeding are all partially paid by the government.

Fifty thousand acres of muckland, similar to the Holland Marsh development are being reclaimed through the use of drainage, provided by the government. New methods for improving the maple syrup industry are being studied and this information passed on to the farmers.

Mr. Petch displayed several of his hydro bills and land tax bills, to prove his audience that the farmer in Quebec has a true "better deal". Privately-owned companies supply hydro to the Quebec users, thus keeping the consumption cost down through competition.

APPEALS FOR VOTES

Colin Crews, contesting the riding of Northumberland against the Hon. Wm. Goodfellow, appealed to the audience for their votes in the forthcoming election. He promised immediate relief to the farmers in his riding should he be elected. In his time-consuming coverage of the homes of each voter in his constituency, he had come to know the farm cash problems facing the farmers of this area. He stated that the net income for this year promised to be one of the lowest in the last ten years. Should the Liberal Party be elected steps would be taken to secure new markets for farm products within and without the province.

Credit facilities would be expanded for farmers with loans being made on 80% of the value of lands and buildings, and loans up to $5,000, on machinery. These loans would be made regardless of age.

POINTS IN PLATFORM

Expansion in the fields of processing and storage warehouse facilities would be carried out, so that seasonal crops could be marketed on a year-round basis.

Other points in the proposed Liberal platform, benfiting the farmer were: The encouragement for the production of quality products, nominal licence fees for farm vehicles, reduction of rural hydro rates, equitable compensation for farm land taken over for highways, hydro and pipeline.

The speaker charged that the Ontario Government had not made good its promise made in 1943 to pay 50 percent of the cost of secondary and elementary education. By 1958 the province was paying only 40 percent and leaving the rest to the municipalities.

Touching briefly on the annexation of Presqu'ile Point for a government park, Mr. Crews deplored the large sum spent for so-called "improvements" to this park, when, he stated, the money could have been better employed. The Liberals, if elected, will endeavor to force the federal government to take a more realistic view of its responsibilities towards the province of Ontario.

Entertainment at the rally was provided by Miss Barbara Thrasher and the Zaniacs.

Presbyterian Ladies Stage Tea and Sale

TRENTON — Spring and early summer flowers were everywhere when the ladies of St. Andrew's Presbyterian Church convened their annual spring tea and sale on Saturday afternoon. Numerous guests were received by Mrs. J. B. Veitch, convener, and Mrs. R. Wright, with Mrs. H. Lentz at the door.

Pouring at the attractively decorated floral tea table were Mrs. W. Bain, Mrs. H. McClung, Mrs. C. Graham and Mrs. G Williamson.

Conveners of the fancy table were Mrs. B. Wilson and Mrs. Arthur Colette, and the beautiful flower display was in the hands of Mrs. C. Wilkins and Mrs. Ann Little.

Mrs. M. Harris, Mrs. J. Thow and Mrs. W Barker were busy at the home-baking table.

Busy serving the many guests were Mrs. W. McLaren, Mrs. H. Brant, Mrs. J. Ethier, Mrs. A. Miller, Miss Peggy Westlake, Mrs. William Snelling and Mrs. L. Miller, with Mrs. Joe Button arranging the details.

Preparing were Mrs. A. Ament, Miss Isobel Galbraith and Mrs. G. McGregor, Sr. Miss Hazel Walker presided over the teapot and replenshing was by Mrs. R. Phillips. A silver collection was taken.

GOLDEN HAWKS AT AIR SHOW — Flying in perfect formation to give the illusion of one plane with four tails, four Sabres of the RCAF Golden Hawks aerobatic team are shown as they took part in the Air Show at Station Trenton on Saturday.

Station Trenton Air Show Marks RCAF 35th Birthday, Is Enjoyed by 25,000 People

TRENTON — An estimated 25,000 people watched all types of aircraft in ground and flying displays as RCAF Station Trenton celebrated the golden anniversary of powered flight in Canada and the 35th birthday of the Royal Canadian Air Force in a day-long exhibition Saturday which featured the precise formation flying of the famous Golden Hawks.

The air display, opening with a mass start-up of aircraft on the ground, featured nearly all the aircraft used by the RCAF today. In addition to the types seen often over Trenton was the Argus, the famous sub-killer of the Maritime Command. The Argus, a giant four - engined aircraft, went all out and did an amazing take-off in the length of 1,000 feet of the runway.

The Red Knight, a brilliant red T-33 controlled by F/L "Windy" Windover of Belleville, put on a dazzling display of acrobatics which was enjoyed by airmen and civilians alike.

To illustrate the theme of this year's air show, Chipmunks from Station Centralia staged an exhibition of sky-writing using the symbols "50" and "35", representing the golden anniversary of flight in Canada and the 35th birthday of the RCAF respectively.

FLYING FAREWELL

A flying farewell to Training Command and Air Vice Marshal Bryans presented by the FIS Harvard formation team numbering 21 aircraft which combined to form the letters "TC". The Harvards also offered a salute to the departing Commanding Officer of Station Trenton, Group Captain Cox, with the letters, "CO".

The stirring climax to the air display became airborne at four o'clock in the persons of the Golden Hawks aerobatic team and their custom-painted Sabres. The team, under the command of Wing Commander J. F. Easton and captained by S/L Fern Villeneuve, has been under intensive training for several months at Station Chatham.

The Trenton engagement will mark the launching of a busy trans-Canada tour by this team, covering the major Air Force Day ceremonies at RCAF units as well as major civilian fairs and exhibitions.

OLD AIRCRAFT SHOWN

An authenic collection of antique aircraft representing both world wars and featuring the first public appearance of the Mark III Silver Dart, was on display at Station Trenton on Saturday. An engineering team led by Flying Officer C. V. Walker had been busy at work at No. 6 Repair Depot, constructing the latest replica of the 1909 aircraft flown at Baddeck, N.B., by the Honorable J. A. D. McCurdy.

Completing the historical section of the static dislay were several museum aircraft carefully restored and authentic in every detail. From World War I, visitors could see full-scale versions of the Nieuport and Sopwith Camel aircraft. From the Second World War a Hawker Hurricane and a Spitfire were on display.

Contrasted with these pioneer aircraft were static exhibits of modern aircraft and their powerplants. Included among these were CF-100 and T-33 jets, along with separate displays of the Orenda, J-34 and Merlin engines.

MANY DISPLAYS

Together with the flying displays many types of technical equipment all of which play an important role in the operational support of the R.C.A.F. were exhibited. Further, there were exhibits of many services provided, both for the operational side and the personnel departments, all of which are essential to maintain a modern technical armed service. Included in the above were displays by the vehicle and marine equipment section, recreation centre, chaplains, supply, armament, safety equipment section, telecommunications, instrument and electrical sections and the photographic section.

Number 9 Hangar was the scene of a very interesting exhibition by No. 4 Operational Training Unit. Included with a safety equipment display was a mock-up illumination map of the world showing the globe-trotting training routes employed by the aircraft and personnel of Air Transport Command. Also available for close inspection by the public were a North Star, Dakota and Helicopter used in transport operations.

MAN DISARMED

TORONTO (CP) — Police Saturday night took away from Zacar Motychko, 34, a shotgun he was carrying after a fight with another man. Motychko was charged with pointing a weapon. Victor Kosnski, 50, was charged with assault causing actual bodily harm.

Public Speaking Contest Held By Calvinists

TRENTON — On Saturday afternoon representatives of Young Calvanists group gathered in the Ebenezer Christian Reformed Church at Trenton to take part in an oratorical contest. Contestants from a number of Ontario centres attended. Miss Ann Johnson, Mr. Tiggelaar and the Rev. A. Rumph judged the entries on delivery, sincerity and subject matter.

Miss Tineke Kiesmaa of Hamilton won the first prize in the ladies' group, which was an all-expense trip to a young people's conference to be held in Alberta this summer. Second prize winner was Miss Margriet Lieverdink of Iroquois, Ont., and third prize went to Miss Audrey Koene of Blenheim.

Winner of the first prize in the men's group was: Fred Herfst of Chatham. This was also a trip to the western conference. Second prize winner was: Martin Boomsma of Brantford and third prize winner was Eddy Den Haan of Alliston.

Other contestants were: Miss Hilda Stoffers of Cobourg; Miss Joanne Krol of Scarborough; Miss Christina Donkergoed of Gorrie; John Ritskes of Brockville; John Jansen of Odessa, and Ralph Koops of Woodstock. Miss Bernidina Hutten of Port Williams, Nova Scotia, was unable to be present.

TRENTON READERS MISSED YOUR PAPER?

If your Ontario Intelligencer is not delivered in Trenton by 7.00 p.m. (7.30 on Friday's) CALL

EX 2-3242

And GOULD'S TAXI will deliver it as soon as possible. This service for Trenton applies only within Trenton city limits

CENTRAL —RADIO— TAXI

Always at Your Service

DIAL WO 2-5353

New . . . Imported PLAYTEX WAVE — GARD SWIM CAPS

Special Contour Shape Fits All Head Sizes $1.49

OTHERS FROM .... 69c up

LATTIMER'S DRUG STORE

FREE DELIVERY DIAL WO 8-5549

We Welcome You To Your NEW NEIGHBORHOOD PHARMACY

● Make This Your Headquarters For DRUGS, SUNDRIES, FILMS, CAMERAS AND PHOTOGRAPHIC SUPPLIES

● DAILY PHOTO SERVICE FROM MERCURY PHOTO SERVICE LIMITED

LITTLE'S PHARMACY

Free All Day Motorized Delivery

DIAL WO 2-0393 [illegible] FRONT ST

For June Investment...

More complete information on the shares listed below is contained in our June issue of "Investment Suggestions" a copy of which is available upon request.

Security	Rate	Maturity	Current Price	To Yield Approx.
Government of Canada	3¾%	1965	92.25	5.22%
Government of Canada	4½%	1983	92.25	5.06%
Government of Canada Guaranteed				
Canadian National Railways	5 %	1968	98.25	5.27%
Canadian National Railways	5 %	1977	97.25	5.24%
Province of Quebec Guaranteed				
Quebec Hydro Electric Commission	5 %	1980	96.00	5.31%
Province of Ontario	5 %	1979	96.75	5.27%
City of Montreal	5½%	1971	98.25	5.71%
City of Woodstock	5 %	1967	96.64	5.50%
Welland Separate School Board	5¾%	1965-79	99.07	5.85%
Bell Telephone Company of Canada	4½%	1967	94.50	5.30%
Canadian Pacific Railway Company	3½%	1966	88.00	5.51%
General Motors Acceptance Corporation	4⅝%	1969	94.50	5.44%
Toronto Star Limited	5½%	1978	100.50	5.46%

			Approx. Market	
Aluminum Company of Canada, Limited	$2.25	Preferred	$45.25	4.97%
Bank of Montreal	1.60+.20	Common	58.00	3.10%
Canada Permanent Mortgage Corporation	2.00	Common	66.50	3.01%
Imperial Bank of Canada	1.40+.40	Common	75.00	2.40%
Consolidated Mining & Smelting Co.	.80	Common	21.00	3.81%
DuPont of Canada Limited	.50	Common	25.75	1.94%
International Nickel Co. of Canada Ltd.	2.00+.s	Common	90.25	2.88%
Price Brothers & Company Limited	2.00	Common	43.00	4.65%
Steel Company of Canada Limited	1.60+.30	Common	78.00	2.43%

Continuance of extra dividend payments as shown should not necessarily be assumed.

All bond prices are plus accrued interest; shares are subject to stock exchange commission. Bonds are offered by us as principals, shares are offered by us as agents. All offerings are subject to confirmation.

A. E. Ames & Co. Limited

Business Established 1889

256½ Front Street, Belleville—Woodland 8-6206

G. [illegible] Nightingale, Resident Manager.

THE ONTARIO INTELLIGENCER
Ontario Established 1841 — Intelligencer 1837
Published Daily by
THE ONTARIO INTELLIGENCER LIMITED
Belleville, Ontario, Canada
Subscription rates:
By carrier in Belleville: 30 cents per week.
By mail in Canada: $10.00 per year; 6 months $6.00; 3 months $3.50.
By mail to U.S.A.: $11.00 per year.
Member of The Canadian Daily Newspaper Association; Member of The Canadian Press; Member of the Audit Bureau of Circulation.

ENERGY - - SOME FIGURES

Speaking at Bronte Tuesday, Premier Leslie Frost said that Ontario's foresight in encouraging projects to move western oil and natural gas to the province had averted the "awesome nightmare" of an energy shortage in Canada's industrial centres.

In the heat of an election campaign, Premier Frost may have exaggerated slighty the threat of a shortage of power here, but nobody can exaggerate man's dependence on energy other than his own. His own output of energy is about equal to the power consumed by a bedside reading lamp. Since there is almost no hour of the day when modern man is not utilizing more energy than he does when he lies abed reading, and since nobody has yet devised a way for man to work at his peak proficiency while reading in bed, it follows that there is almost no common activity we could undertake if we were dependent on our own energy.

The expanding world population worries some scientists, but if there were 2,000,000,000 people capable of working steadily at the full manpower rate of one-twelfth of a horsepower their total yearly output would be only 300,000,000,000 units of electrical energy, or the equal of the energy in about 43,000,000 tons of coal.

These figures are provided by E. W. Golding in an article in UNESCO Features.

Although the majority of the world's people are peasant farmers, relying largely on their own efforts and the efforts of their animals, by utilizing such sources of energy as coal, oil, water power, natural gas, wood, peat and vegetable wastes they boost their energy output a hundred times, to the equivalent of 4,160,000,000 tons of coal a year. Of this total, 43 per cent of the energy actually comes from coal, and 31 per cent from petroleum. Less than 2 per cent of the world's present energy production is from water power.

Of the energy produced, man wastes nearly two-thirds. Industries take three-fifths of the remainder and domestic consumers use one-third of it. Of the energy used, four-fifths is consumed for heating and only one-fifth for power.

The world average yearly consumption of energy is the equivalent of just over 1½ tons of coal per person, or approximately 70 times the energy a person could produce by his own efforts. But there is a wide variance. In the U.S. the yearly average consumption is the equivalent of over eight tons, or in other words about 400 times the amount of energy a man could produce with his own muscles. But on the two continents of Asia and Africa the energy consumption is under half a ton, or only some 20 times man-muscle power.

It is not difficult to understand why the masses of Asia and Africa are so poor. They can do only one-twentieth of the amount of work performed by a man in the U.S. But Mr. Golding cautions us against jumping too quickly to a conclusion that making more energy available would be a sure cure for poverty. "In the more prosperous countries," he says, "the figure for electrical units consumed is roughly double the income in dollars. But in the poorer countries it would seem that the people cannot afford to buy electricity. If your standard of living is reasonably high you can buy two units of electrical energy for every dollar you can earn but with an income barely sufficient for subsistence, electricity must take second place to the prime necessities of food and clothing."

NEED MINIMUM LIMIT, TOO

Most Ontario motorists, we think, will approve of the Provincial Government's action in increasing the speed limit on certain double-lane highways to 60 miles an hour.

The change is not likely to make much difference to the speed at which traffic travels on these roads. In practice, most vehicles have moved at or near the new limit - - and some at considerably higher speeds.

Most interesting phase of the announcement was an observation by Deputy Transport Minister Collins, in explaining why new signs designating maximum speeds, instead of speed limits as heretofore, are being installed on all highways affected by new regulations.

"We've changed the wording to maximum from limit because we feel that 'limit' offered a target that motorists felt they had to reach," said Mr. Collins.

If Mr. Collins is right the psychology of the average motorist is rather curious.

We agree, though, that the word "maximum' 'is preferable to the word "limit" - - but for a different reason. "Maximum" suggests "minimum" and it seems to us there is just as great a need for a minimum speed limit - - there's that word again - - as for a maximum limit on double-lane highways of the type to which the new 60-mile maximum applies.

JUST FOLKS
(Copyright 1958, Edgar A. Guest)

JUNE
By EDGAR A. GUEST

Roses and sunshine,
Blue skies above us,
Birds with their music
And loved ones to love us;
Brides sweetly blushing
To Mendelssohn's tune,
Earth at her prettiest—
Ah, this is June.

Soft breezes blowing,
And cool, shady bowers,
Winds heavy laden
With scent of the flowers;
Out of doors, mothers
To babies now croon
Lullabies, beautiful —
Ah, this is June.

Eyes brighter shining
Than ever before,
Love's story sweeter,
It seems, than of yore.
Stars twinkling clearer,
And softer the moon,
Life at its happiest—
Ah, this is June.

Must Be Made Insurance
Montreal Gazette

The Unemployment Insurance Act is one of Canada's essential social security measures. The Act needs seriously to be strengthened and improved. But if it is to fulfil its function, it must be made and kept an "insurance" act. At the present time, it is in some danger of becoming a sort of political pot, from which many may hope to extract some kind of benefit having only an indirect relation to unemployment.

The House of Commons has sent to its Industrial Relations Committee Bill number C-43 (An Act to Amend the Unemployment Insurance Act). The committee should look at some of the proposed amendments very carefully.

Abuses in the operation of the present Unemployment Insurance Act have been many. Some of them are well pointed out in a brief presented by the Canadian Chamber of Commerce.

• • •

Among the worst of these abuses is the fact that many persons may withdraw from the labor market without being really unemployed. This may happen, for example, when a worker retires, or when a married woman, having worked for a time, returns to her home.

The drain made upon the fund by such abuses is not entirely unknown. Some indication of how great they are was seen in the figures made public by the Chief Commissioner for the three calendar years 1951, 1952 and 1953. These figures showed that the aggregate number of benefit days paid to married women was more than three times as great as those paid to single women.

This is all the more remarkable when it is considered that during these years only half as many married women were insured as single women. The average duration of benefit for married women was nearly 30 per cent more than for single women, and this despite the fact that restrictive regulations for married women (since withdrawn) were then in effect.

• • •

Another consideration is whether some types of work done only at certain times of the year should come under the Unemployment Insurance Act. This is notably the case with fishermen. Fishermen are not so much unemployed, in the normal understanding of the term; their occupation is such that they can work only at certain periods. Their yearly income is not earned by work around the year. Bringing them under the Unemployment Insurance Act involves a yearly cost of about $10 million.

If it is considered that the yearly earnings of fishermen are insufficient they should receive some form of subsidy, or other assistance. They should be considered as persons whose earnings may be insufficient; they should not be considered as unemployed persons.

• • •

Some of the proposed changes in the Act are very sound. The ceiling would be raised from those earning $4,800 to those earning $5,460. This is logical in view of the rising level of earnings.

Also reasonable is the proposal that the amount of earnings a person may have while drawing unemployment insurance should be raised. This is desirable, as an encouragement to work, rather than to idleness.

But it is more questionable whether the rates, the length of time of the coverage, should be increased, until the present drains upon the fund are corrected. Higher rates and longer coverage will likely encourage existing abuses.

It should be noted that the proposal in the bill to increase rates from 30 to 50 per cent is well over the proposed increase of 20 per cent, recommended by the Unemployment Insurance Advisory Committee less than a year ago.

Moreover, the maximum of 52 weeks proposed in the bill is a longer period of coverage than in any other country in the world. The maximum in the United States, for instance, is the 30-week period provided by Pennsylvania.

• • •

Warnings against too long a period of coverage were made by Lord Beveridge, the author of the Beveridge Plan for cradle-to-the-grave care. He believes that anyone who has received benefits for more than 30 weeks is no longer a case for ordinary unemployment insurance. He is more likely someone who has become unemployable, or is in need of some constructive effort, such as retraining for a new type of work, or re-location to different work, perhaps in a different area.

Further still, there is no evidence that the proposed extension of the period of coverage has the support either of the Unemployment Insurance Commission or the Unemployment Insurance Advisory Committee.

• • •

The Industrial Relations Committee of the House of Commons, now considering this bill, should examine it with much care. The main purpose of any amendments should be to make the Unemployment Insurance Act an act of insurance, not a source of miscellaneous benefits which might more suitably be provided by other measures, or which ought not to be provided at all.

The main purpose of the act —and its only hope of solvency —is to concentrate on helping those who need and deserve help the most; those who are truly unemployed, and are truly seeking to be employed again as soon as they possibly can. Neither the present act, nor the proposed amendments, make this purpose clear.

Says Fat Men Are Unhappy
Stratford Expositor

Critics who, through 350 years, have been trying to pick holes in the works of Shakespeare, have now been joined by a psychiatrist who challenges his diagnosis of the mental state of fat men. Everyone will remember how Shakespeare made Julius Caesar yearn to have about him men "that are fat . . . such as sleep o' nights".

Now comes a Yale professor saying it's all nonsense because fat men aren't necessarily happy and they don't sleep well at night. Fat men, he claims, are fat because they are a bundle of tensions and get relief from them by eating.

This, it seems, is another illustration of the danger of too-narrow specialization. Psychiatrists don't meet all the fat men, only a few of them. It must be assumed, until the contrary is proved, that the rest, a far greater number, eat because they are hungry, and the only tension they are aware of is where the tailor didn't make enough allowance. And when the tension gets too great, they go to the tailor not the psychiatrist.

Long before Shakespeare created Falstaff, and put those famous words in the mouth of Caesar, it was a universally accepted belief that fat men and women are jolly, like Friar Tuck, for instance. And it is a matter of common observation to this day that a well-fleshed man is rarely, if ever, a mountain of misery. Not a few make fun of their fatness, which shows that they are philosophers too, because there is little else to do about it except diet, which is a short cut to misery.

The fat men who make the couches of the psychiatrists creak are a small minority who lack the fortitude to be themselves and want to be just as commonplace as the mass of people are. They could be men of distinction, but they weakly want to be men of no distinction, just human ships that pass in the night, bean poles in the garden of life.

Strength for The Day
DR. EARL L. DOUGLASS

USE IT IN FAITH

Jesus declared that all authority had been committed unto Him.

Think of what this means. We are told in the Bible that our lives can become one with the life of Christ. Our life and His may merge, if we are willing to pay the price of having it that way. And when our life merges with His, then the authority and power which were put in His hands comes into our hearts and within the circle of our lives. As He is all powerful, we are all powerful.

Now this does not mean that we are neccessarily elevated to a position of trust. Neither does it mean that we are able to dominate others and have our own willful way. It just means that the same type of power which fills the life of Christ comes into our lives and gives them a new and higher significance.

But be practical, I hear you say. What does this mean in actual living? It means believing in the revelation of God, in the life of love, in the power of spiritual things, and believing to such an extent that the sluices of heaven are opened and the power which is of Christ and from Him begins to flow into our lives.

Human life can be very low and degraded. It can also be very noble and exalted. The power which is Christ may be ours. This vast reservoir is placed at our disposal for use under the providence of God.

The authority was given to him. He gives it to us. It is ours to use.

OFF THE RECORD By Ed Reed

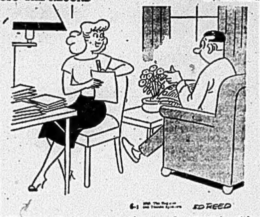

"That's what I call good managing - - - I managed to get by on more than you earned again."

LOOKING BACKWARDS
GLEANINGS FROM OUR FYLES OF BYGONE YEARS

20 YEARS AGO
June 1st, 1939

Welcome newcomers to the nursing profession, members of the 1939 graduating class of the Belleville General Hospital, were entertained by the Hospital Alumnae at a delightful dinner at the Hotel Quinte where they were addressed by Dr. Lily B. Mathieson. The guests were welcomed by Miss Nina DiSola, first vice-president of the Alumnae; Miss Doris Williams, second vice-president, and Miss Edith Wright, convener of the program.

Whatever the faults of the pupils of the public schools and other institutions of learning of the city and its environs may be, slackness is not one of them, according to Fire Chief William Lynch, who yesterday conducted emergency drills in these institutions.

Miss Lillian Kennedy is spending a two weeks' holiday at Windsor.

Mrs. D'Arcy Rutherford and daughter Caroline arrived from England on Tuesday and will spend the summer with her mother, Mrs. Charles Wilmot, Trent Road.

Harold Vaughan was re-elected as president of the Belleville Y's Men's Club for the next term of office, at the final meeting of the club's semester at the YMCA last evening.

A good hearing was given the Belleville deputation which visited Queen's Park yesterday and presented the request officially to the Ontario Municipal Board that Belleville be permitted to cease levying on the sinking fund bonds for the redemption of which money is already available.

30 YEARS AGO
June 1st, 1929

Mr. and Mrs. R. A. Serviss of Leamington have returned home after visiting Mr. and Mrs. George Ackerman, Massassaga.

Miss Marion Turner graduated recently as a nurse at Brockville Eastern Hospital. Mr. and Mrs. S. H. Turner and son Leon and Mr. and Mrs. Walter Turner attended the graduation exercises.

Mr. and Mrs. Harold Davison and family have returned to their home in Orillia after visiting relatives here.

Miss Marie Huffman has left for Detroit, Mich., where she will spend a couple of weeks with relatives.

Mr. W. J. Ridley, Boswell Street, fell while painting a house on Victoria Avenue yesterday. No serious injury was sustained apparently, but he was badly shaken up.

Mr. and Mrs. W. I. Kember, Grove Street, have left to spend two weeks with their daughter and her husband, Mr. and Mrs. L. C. Humphreys, Castleford.

40 YEARS AGO
June 1st, 1919

Yesterday was a very hot day and many citizens visited the parks, and some went sailing or rowing on the bay.

The members of the Lawn Bowling Club are out after new members. Lawn bowling is an enjoyable and beneficial sport and when one gets into the game he sticks to it.

Mr. William Reed of Edmonton, Alta., is visiting friends here. He formerly was in business in this city. He is enroute to the Old Country on a business trip.

Miss Alma Grey who has resided here for some time, has returned to her home in Smiths Falls.

Miss Violet McKee of Toronto is visiting her mother, Mrs. E. McKee, West Moira Street.

50 YEARS AGO
June 1st, 1909

The 15th Regiment, Argyll Light Infantry, under the command of Lieut.-Col. Thomas Stewart, marched to the Driving Park last evening and the unit was put through battalion drill and the march past. The regiment made a fine apeparance and the music of the bands was excellent.

Many members of Christ Church assembled in Alberta Hall last evening to bid farewell to their rector, the Rev. R. C. Blagrave, who is leaving to spend three months in Western Canada. Mr. Fred Millard occupied the chair and a delightful program was given. A purse of gold was presented to Dr. Blagrave and all those present wished him a happy holiday and a safe return to the parish.

Mr. W. C. Mikel, K.C., city solicitor, went to Toronto today.

Quake Buried City of Gold
Sudbury Star

Nearly three centuries ago (1692) a great part of the "City of Gold" was swallowed up in an earthquake that dumped treasure-laden warehouses into the sea. Port Royal, Jamaica, was the biggest centre of wealth in the West Indies. It was the headquarters of Captain Morgan and his pirate bands.

The romantic stories of sunken treasure still hold an appeal for those willing to venture their capital in a treasure hunt. It will always be thus.

Taking away the romanticism what would treasure hunters expect to find after nearly 300 years? What is the action of salt water on gold, silver and precious stones after centuries long submersion? Or is the treasure buried under several feet of mud, silt and seaweed?

The story is told that a small part of the submerged city can be seen beneath the water on clear, calm days. Perhaps the imagination plays tricks with light and shadow. Maybe it is nothing more than the mirage that is sometimes seen in the world's great deserts.

In this age of modern salvage and diving equipment someone, financed by a government or organization interested in such things, may undertake a giant expedition to settle the question for all time. On the other hand Jamaica might not take kindly to a proposal that could destroy some of the magnetism of the tourist attraction.

THE PACKSACK
By GREGORY CLARK

On the TV news the other evening one of the English delegation at Geneva was being interviewed on the day's proceedings.

"As Sir Winston Churchill once said," remarked this gentleman, "jor, jor, jor is better than waw, waw, waw."

Now, I beg to differ. Sir Winston said nothing of the kind. What he said, quite clearly, was:

"Jaw, jaw, jaw is better than waw, waw, waw."

And that makes sense, because we have long ago caught onto Sir Winston's manner of speaking.

But when we say, in Canadian, what they were saying in various kinds of English, it comes out:

"Jaw, jaw, jaw is be[illegible] an war, war, war."

But you see, it loses almost as much punch in Canadian as it does in that particular brand of English the gentleman employs who calls it "jor, jor, jor."

For real euphony, we might combine the two, and make it:

"Jor, jor, jor is better than war, war, war."

But that is absurd too.

So what we had all better do is just leave it entirely to Sir Winston; and if we can't capture his own inimitable way of saying it, let us carry it as a tender echo in our memories, and never try to repeat it at all.

To Your Good Health
By Joseph G. Molner, M.D.

WHAT HAPPENS WHEN THE HEART FIBRILLATES

"Dear Dr. Molner: I have a relative who has been in critical condition from a condition termed 'auricula fibillation'. He is out of the hospital and has been coming along satisfactorily.

For those of us who try to help him, and to rather 'supervise' his activities, it is a problem to know or judge how much or how little or what type of activities are suitable for him. — Mrs. R. B."

It's reassuring to see people—like you — paying more attention to the specific kind of heart disease instead of speaking of "heart trouble" as though it were just one disease.

Auricular fibrillation means that the auricles — the upper chambers of the heart—are quivering or trembling, but not really beating. The various fibres of muscle aren't contracting in unison, but in all sorts of rhythms of their own.

If you're old enough to remember the old-fashioned kitchen pump, you know what happened if you rattled the handle back and forth very rapidly, yet moved it only an inch or two each way. You didn't pump any water. Yet you used up as much energy as you would have used in taking long, slow, steady strokes which would have provided plenty of water.

So it is with a heart when it fibrillates. It quivers but it does not get much accomplished. So, of course, fibrillation should be halted, if possible, and the even steady, effective heartbeat restored.

It can be a dangerous situation but one which usually can be controlled by appropriate medication and sometimes by other methods. When fibrillation occurs in the course of a heart operation, a mild, regular electrical impulse sometimes is applied directly to the organ, for example.

ANSWER IS DIFFICULT

Now to get to the question of "how much activity?" It is entirely impossible for me to determine the answer. Part of the question depends on what caused the fibrillation. How thoroughly has the heart recovered from the original damage? For fibrillation implies that something has gone wrong, else the beat would have remained regular.

How much reserve strength remains in the heart — "functional reserve", or "potential", would be better terms for this, but you understand my meaning.

These questions can only be answered with any degree of certainty by a physician who has studied the patient and the particular case history.

Activity may be restricted to bed rest except for bathroom privileges. Or the patient may be confined to a single floor, with climbing or descending stairs forbidden. Or driving a car may be forbidden.

Or yet again, I can cite you cases in which the patient has been alolwed to go back to work full time.

In general, the limit of activity will be that amount at which the patient becomes tired, feels short of breath, and is conscious of his heart laboring.

• • •

"Dear Dr. Molner: When parents are the same blood type and both Rh positive, is there any likelihood that a child can be born with a cleft plate? —B. M."

The two things have no connection. The great majority of people have Rh positive blood. The type is not important in this regard. With the most normal blood types in the world, some parents will have children with cleft palates. We don't know why. But surgeons do know how to correct the defect later.

• • •

Note to J. M. S.: This rather extreme under-development of the child, plus his excess weight, makes me think the answer is definitely yes, he should be taken to the doctor. If you then are told to take him to an endocrinologist, don't be surprised.

Plastic Bag Child-Killer
Kingston Whig-Standard

Old wells and abandoned iceboxes have long been recognized as potential dangers where the lives of young children are concerned. There is an almost macabre touch to their inclusion of the latter as real and potential killers of our young. The danger they hold is, in a mnaner of speaking, the legacy of progress. And now a new object with this same curious characteristic has been added to the list. It is the apparently innocent and useful plastic bag. Its air-tight properties make it an excellent container for spoilable or moist food products and it is turning up more and more often in the average home kitchen. It is this same property which, along with the bag's transparency, makes it a danger to children. It is not difficult to understand many ways in which a child could pull the bag over its head. The trouble is that once on, small fumbling, unco-ordinated fingers find it difficult to get off. Suffocation is the tragic result.

According to the National Safety Council in the United States, 100 children will die there in this manner during the year. The bags of course make an excellent container for the housewife to keep other products in once the original food has been consumed. For the sake of their children however, mothers would be wise to forego this small advantage and see that, once emptied, the bag is thrown away.

TODAY'S TALK
By GEORGE MATTHEW ADAMS

ADVICE HERE AND NOW

It is easy to give advice but difficult to apply it to ourself. I came across this statement from the Diary of M. D'Alroy: "To those who would give advice, the best advice that I know is: if you can't be kind, be quiet." Not many people would try to take such an example to heart. But there it is awaiting anyone who would follow it out.

We discount the little kindnesses of life, but we would be happier if we didn't. How easy to do the things that only rarely are we called upon to do — like always trying to be kind. If we all tried to practice this thing of always being kind, can't you imagine what a changed world we would then live in?

The little things — to which we pay attention, are the precious ones. They send out warmth from the furnace of the soul. They keep lighted lamps along our highways, like the pearls that decorate so many women's white throats, emphasizing beauty that streams from the heart into the outward world.

I shall not forget what that writer said about being kind, and its universal application. Being kind is an art, like painting a picture, for in every great work of art one discovers the beauty of the artist. This accounts for the great value that is displayed in antique things. You will discover love in them all.

There is such an abundance of little things that are a part of time and space. You will find them in every home and treasure house. It is from the little things that all that is great and good is derived. We need to pay attention to them!

SCOTT'S SCRAP BOOK By R. J. SCOTT

Scouting activities

By CHRIS F. LEGGAT

6TH BELLEVILLE GROUP

A colorful "Going Up" ceremony was held when seven Cubs became Scouts. This is always a very serious time for Cubs, they leave the pack in which they have been quite comfortable, and the tender treatment of the "Old Wolf"—Akela Norm Howard and Akela Jim McAllister—and is suddenly a member of a Scout Patrol.

Any badges they have earned don't count and they have to start all over again. From an infant to a young man in one evening. Quite a change, but Scoutmaster John Babiak understands boys and when he welcomes the new Scouts he does his best to make the transformation a happy occasion, a promotion from the Junior league to the Seniors.

Cubs Douglas O'Hara, David MacMullen, Allan Colden, Geo. Johnston, Joseph Rowse, Brian Spencer and Robert Mindenhall were guided through the ten steps of the Scout Law by ASM Howard Anderson, assisted by DCM Mac McClelland and witnessed by parents and 85 Cubs, Scouts and Leaders. The ceremony was of particular interest to DCM McClelland who invested these Cubs when he was Cubmaster of the 6th.

Stephen Reynolds was invested into "B" Pack. A memorable event for Stephen.

13 BADGE CLUB

Cub Perry Ellis of "B" Pack was very conspicuous, proudly wearing his 13th badge for the first time. ACM Rosemary Hunter, not to be outdone by one of her Cubs, was just as proudly wearing the first of two rings necessary for the Matrimony Badge. Chairman Lew Andrews and all members of the 6th heartily congratulate Rosemary, and Perry.

13th HOLY ROSARY

Cubmaster Harold Lyon reports the investiture of Clayton Bowers into the pack. Cubs Paul Barrett and Cecil Hailey were awarded their 1st Stars.

18th PAREDALE

The Ladies' Auxiliary held their last meeting until the fall, there were 15 members present.

Chris Leggat briefly outlined the history of Scouting and emphasized the importance of Ladies' Auxiliaries in the movement. He congratulated the chairman, Mrs. Ethel Miller on the businesslike manner in which the meeting was conducted. Secretary Mrs. May Spicer had her minutes complete and up-to-date and treasurer Mrs. Eileen Spring gave her report showing a healthy balance. The 18th Sea Scouts and Cubs are fortunate indeed to have this group of active and interested ladies working for them.

65 Years in Belleville

LARGEST FUR
COLD
STORAGE

Your precious furs that MUST go to STORAGE get "personal" attention at WOODLEY'S for only

2%

of fair value

- CLEANING
- REPAIRING
- REMODELLING

PHONE WO 2-4911

For Free Pick-up

WOODLEY FURRIERS

273 Front Street

FOR SALE

The Residence of The Late EMMA REEVES

58 CHARLOTTE STREET
BELLEVILLE, ONTARIO

Seven room frame and brick house, basement. Written offers will be considered by the Solicitors for the Executors up to noon on the 21st. day of June, 1959. The highest or any other offer not necessarily accepted.

O'FLYNN & O'FLYNN,
Barristers, etc.,
278 Front Street,
Belleville, Ontario

DON'T BE A

daring dialer

Look up the number and DIAL CAREFULLY

How Do They Get Their Ideas

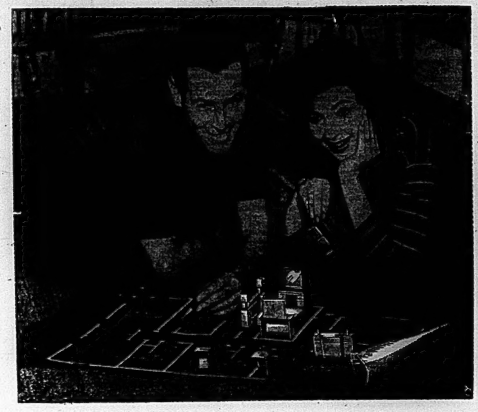

. . . on WHAT to Buy and Where

This couple, quite obviously, is planning to furnish a home. Just as obviously, they're going to do a lot of LOOKING before they start BUYING. The ONE place they're SURE to look is the advertising columns of their newspaper . . . where most shopping begins!

Whether it's furniture or furs, appliances or automobiles, newspaper advertising gets close study BEFORE buying begins!

Because it is so widely used as a BUYING guide, no other medium has the selling impact of the newspaper. Nor does any other medium cover the local advertiser's TOTAL market so thoroughly or at such low cost which is why, when the criterion is result-per-dollar, there is no substitute for the newspaper . . . today's TOTAL SELLING medium.

Shopping Starts in the Pages of . . .

The Ontario Intelligencer

THE "TOTAL SELLING" MEDIUM IS THE DAILY NEWSPAPER

SOCIAL and PERSONAL

ENGAGEMENT NOTICE

Mr. and Mrs. Alvin McKenzie, of Shannonville, announce the engagement of their foster daughter, Rena (Tudy) Patrick, to Angus John Yorke, son of Mr. and Mrs. R. Yorke of Tamworth. Wedding to take place on Saturday, June 27, 11 o'clock, at Church of Holy Name of Mary, Marysville.

* * *

"AT HOME"

The Reverend Harry M. and Mrs. Davis will be "At Home" to the members of Bridge Street Church congregation and all other friends on the occasion of Mr. Davis' twenty - fifth anniversary of his ordination to the Christian Ministry, on Wednesday, June 3rd., from 2.30 to 5.30 p.m. and 7.30 to 9.30 p.m.

* * *

Miss Jannette Dracup, (Wellman's Church), Harold R. R. 2, received honors (89), in singing in Class No. 3 for girls' solo, under ten years, "When Morning Gilds the Skies", in the recent Festival of Sacred Praise, at Stirling.

Tulip Time In Holland Shown at WA

The regular meeting of Bridge Street Woman's Association was held on Friday with the president, Mrs. W. Dallas, presiding. Quiet music, played by the pianist, Mrs. J. Guthbridge, preceded the opening hymn and prayer.

Reports, read by the secretaries, indicated that in all departments there had been a great deal of activity. Mrs. H. A. Parker presented the recording secretary's report; Mrs. T. K. Franklin, corresponding secretary, reported on letters of sympathy written, while Mrs. C. L. Massey reported many cards spent to those who were ill. The treasurer, Mrs. H. E. McBurney, presented a gratifying report. Mrs. G. S. Casey's report on recent purchass for the kitchen and additional equipment required, was read.

It was announced that the June meeting would take the form of a pot-luck luncheon to be held at the cottage of Mrs. R. H. Wray.

Miss Helen Sulman gave an interesting and comprehensive report of the Presbytery Woman's Association meeting held on May 28 in Bridge Street Church.

The program was under the direction of Mrs. E. W. Sutton and Mrs. K. Pinder and their group. Mrs. Sutton introduced the group members.

The devotional service had as its theme, "Humility." Mrs. R. M. Patterson read from St. John's gospel, the story of Christ taking upon Himself the work of a servant in washing the feet of His disciples. Mrs. J. E. Marsh, in commenting on the Scripture story, noted that Jesus has said "Blessed are the meek." "Humility and meekness are the same. When the disciples argued as to who would be greatest in the Kingdom, Jesus gave them this practical lesson, indicating that the greatest must learn to serve others." A prayer regarding the learning of dignity of service was offered by Mrs. Sutton and the singing of "Just As I Am" closed the devotional period.

EUROPEAN SLIDES

Mr. Newton Thompson delighted the Association with slides taken on a trip to Europe one year ago. Mr. and Mrs. Thompson visited 13 countries on their trip but showed only pictures of "Holland in Tulip Time." The beautiful colored pictures and interesting commentary were most interesting.

Mrs. J. E. Marsh extended the thanks of the group to Mr. Thompson.

At the close of the meeting, the group in charge were hostesses at a social hour.

Woman at 104 Throws Quiet Birthday Party

OSHAWA (CP) — Mrs. Jennie Wilson, at 104 the oldest citizen in Oshawa, threw a quiet birthday party Sunday for a few friends and relatives.

She still makes her own bed, tidies up her room and helps with the dishes in the house where she has lived since she moved in as a bride 72 years ago.

She has 12 grandchildren, 17 great - grandchildren and four great-great-grandchildren.

DRAMA FOR CHILDREN

The Oslo school theatre association which arranges theatrical bows for Norwegian youngsters as 20,000 members.

Wedding

HAYES — LAUGHLIN

Lovely white chrysanthemums and ferns adorned the chancel rail in Holloway Street United Church, Belleville, for a recent double-ring wedding ceremony, when Silka Lenore Laughlin, of Belleville, daughter of Mr. and Mrs. Keith Laughlin, was united in marriage to George Wode Hayes, of Williamsburg, son of Mr. and Mrs. Wilfred Hayes, by the Reverend C. W. Coleman, pastor of the church.

Mr. Clifford Templer, church organist, provided the wedding music, and accompanied the soloist, Mr. A. Hughes.

The bride, lovely in white net and satin, was given in marriage by her father. The gown, fashioned with a long sleeved, sequin trimmed bodice, having a high, scalloped neckline in front with "V" at the back, buttoned to the waistline, was of white lace, while the floor-length skirt was of white net over satin. She wore a Juliet cap of nylon tulle dotted with sequins, and shoulder-length veil of lace-edged tulle illusion, and carried a white Bible crested with red roses and rosebud knotted white satin streamers. White satin slippers completed her ensemble.

Mrs. Roy Babcock, of Kingston, as matron of honor, sister of the bride, was attired in a stree. length gown of blue nylon chiffon with shirred bodice. cowl neckline, and full skirt over net featuring a taffeta back panel. She wore a white 'mum headband, white shoes and gloves, and carried a Colonial bouquet of blue and white 'mums with pink streamers.

Miss Betty Laughlin, of Belleville, also a sister, was gowned in pink fashioned on similar lines to that of the matron of honor, with white accessories and carried a Colonial bouquet of pink carnations and white 'mums with pink streamers.

Mr. Roy Babcock, of Kingston, brother-in-law of the bride, was groosman, while Mr. Robert Laughlin, of Belleville, brother of the bride, ushered the guests.

The wedding dinner was held in the church parlor, with the W.A. of Holloway Street United Church, catering. The reception was held later at the bride's home which was prettily decorated with white 'mums and pink snapdragons.

The bride's table was appointed with white damask, and centred by a three-tier all-white wedding cake topped by a tiny cluster of pink and white 'mums mingled with lily-of-the-valley and misted about the base with white tulle and scattered 'mums. Tall, white candles in silver candelabra, and the bridal bouquets lent a lovely nuptial accent.

The bride's mother received, wearing blush pink embroidered nylon sheath, with picture beige hat, shoes and gloves in matching beige tone. with corsage of pink carnations.

Due to illness the bridefroom's parents were unable to attend.

For the wedding trip to Watertown and other points in the United States, the bride travelled in a navy blue tailored suit with black and white accessories and corsage of red roses. Mr. and Mrs. Hayes will reside at 60 St. Charles St., Belleville.

Guests were present from Napanee, Brockville, Ottawa, Picton, Toronto and Kingston.

The bride was honored, previous to her marriage, by a miscellaneous shower at the home of Mrs. Thompson, Farley Ave., with Misses Hilda Thompson, Nadine Young and Brenda Robitaille as co-hostesses.

(Napanee papers please copy).

Women's Activities

W.A. MEMBERS MEET

FRANKFORD — The W.A. members of Frankford United Church met on Wednesday afternoon at the home of Mrs. Dave Mallory. Mrs. Mallory was made an honorary member of Frankford W.A. There were 16 members present for the afternoon.

The program consisted of the singing of a hymn, "What A Friend We Have In Jesus," followed by prayer by Mrs. T. J. Riddall. Readings, "Friendship," by Mrs. Frank Rabel; "The Village Ladies' Aid," by Mrs. Fred Charlesworth, and a vocal solo by Mrs. Riddall were enjoyed. Favorite hymns were sung. "The Old Rugged Cross" was sun gas the favorite hymn of Mrs. Mallory.

Another reading, "A Good Creed," was given by Mrs. Ray Moran.

Mrs. Harold Terry gave a brieff address in honor of Mrs. D. Mallory, and Mrs. W. C. Scott presented her with a dozen pink and white carnations.

Mrs. Walter Morrow read a poem entitled "Drop A Pebble In The Water." A hymn was sung.

Refreshments were served and and enjoyable time of fellowship by the ladies closed the surprise gathering of the afternoon.

Dorothy Dickey Dance Pupils Present Colorful Revue

On Thursday the pupils of Dorothy Dickey Dance Studio presented their 7th annual "Revue" to a large audience at the Belleville Collegiate.

The costumes were colorful dancing excellent, each number being well received by the audience.

A presentation of a lovely leather handbag, flowers, and purse of money was made to Dorothy at the end of the show from the pupils also presentations to Arlene Dickey, assistant and Jean Sine, pianist.

The various numbers were as follows:

PROGRAM

Quinte Majorettes — Carolyn Chisholm, Karen Post, Beverley Millard, Barbara Ann Mattis, Grace Sinclair, Sharon Locke, Gail Kleinstuber, Jackie Musgrave, Bonnie Hayden; Modernettes — Brenda Crawford, Barbara Gannon, Brenda Ethier, Diana Darnell; Dainty Misses — Bonnie Lyn Demille, Joyce Geen, Candy Johnston; Tap — Terry Stoliker; Ballet — Gail Hayman, Cathy Fox; Western Boys — Beldin Clark, Barry Clark, Danny Kline, Donnie Moore; Rhythm Steppers — Sharon Thorn, Peggy Thompson; Song and Dance — Bonnie Hayden, Lana Devolin, Karen Post, Carolyn Chisholm; Little Dolls — Holly Walker, Janet Traford, Marlene Reid, Susanne Ray, Vivian Bongard, Sally Chipman, Denna Bennett, Debbie Mandell, Elizabeth Kellar, Brenda Feather, Robin Rowbottom; Beginning to Tap — Beverley Waite, Susan Burley, Linda McIntosh, Sherrie Alyea, Paula Rousselle, Geraldine Fremming; Personality Miss — Gail Kleinstuber; Ballet — Lynne Meagher; March Militaire — Karen Post, Grace Sinclair, Carolyn Chisholm; Dutch Girls — Cathy Dundas, Debbie Dundas, Carol Ann Henry, Marilyn Henry, Connie Alyea, Noeleen Geen, Judy Ried, Betty Young; Tapperettes — Cheryl Stoliker, Shary McDonald; Waltz — Debbie Schwichtenberg, Donna Whalen, Susanne Lazerick, Donna Lazerick, Bonnie Hayden, Lynne Harper; Bonnie Ross, Judy Woodcock, Margaret Talbot, Mary Rowbottom; Tap — David Roper; Miss Rhythm — Patty Fitzgibbon; Ballet — Meribeth Wellbanks; A Wee Bit O' Scotland — Jackie Musgrave, Susan Leckie, Beverley Millard; Ballet — group.

Baton Swing — Cheryl Stoliker, Gail Crawford, Donna Lazerick, Sussanne Lazerick, Shary McDonald, Marily Duminie, Kaylene Foster, Peggy Thompson, Diana Parnell, Linda McIntosh, Gloria Rushlow.

Stepping Along — Lana Devolin.

Waltz Clog — Debbie Bellford, Sandy Bellford, Connie Wright, Katherine Auger.

Boxing — Penny Hamil, Donnie Moore.

Tap Teasers — Barbara Ann Mattis, Grace Sinclair.

Duo Taps — Sheila Foster, Ken Kirk.

Flash Taps — Karen Post, Carolyn Chisholm, Bonnie Hayden.

Sailors — Jane Reid, Debbie Schwichtenberg, Gay Hutchinson, Marlene Fleming, Gail Crawford, Cathy Fox.

Tap — Gail Kleinsteuber.

Tap and Baton — Shary McDonald, Cheryl Stoliker.

Fast Taps — Diane Parnell, Kaylene Foster, Barbara Gannon, Brenda Ethier, Brenda Crawford.

Steppin' High — Beverley Millard, Jackie Musgrave, Susan Leckie.

Military Finale — 1. Beldin Clark, Barry Clark, Penny Hamil, Danny Kline, Donnie Moore; 2. Bonnie Hayden, Karen Post, Carolyn Chisholm, Grace Sinclair, Patty Fitzgibbon, Barbara Mattis.

Song—"Strike Up the Band," entire cast.

Presentation of New Gown Marks Ordination Anniversary

At the 11.00 o'clock morning worship yesterday at Bridge Street United Church, the Reverend Harry M. Davis, pastor of the church, was honored by his congregation on the occasion of the 25th anniversary of his ordination to the Christian ministry.

Mr. Clayton Burr, secretary of the official board, was in charge of the celebration ceremony, assisted by Mr. Edgar Buchanan, chairman of the committee of stewards; Mr. Don G. Williams, clerk of the board of session; Mrs. William Dallas, president of the Afternoon Woman's Association, and Mrs. John McArthur, president of the Afternoon Auxiliary of the W.M.S., each giving some part of a biographical sketch of Mr. Davis' academic and theological training, ordination and his subsequent work in the church.

Following this, the clerk of session, removed the minister's robe and presented him with a beautiful new gown.

Mr. Davis' sermon for the occasion centred around the subject, "A Time for Humble Gratitude," recalling his call to the Christian ministry and the things in his life that gave him the assurance to continue in the great work: a religious home and church training; the love and support of a devoted life partner; loyal church people, and the grace, love and power of God.

A large congregation greeted and congratulated Mr. Davis at the door on leaving the service.

Mr. and Mrs. Davis are holding an "At Home", on June 3rd in honor of his 25th ordination anniversary.

Women Babes in Financial Woods? False Says Bank

CHICAGO (AP) — A banker says it's not true that women are babes in the financial woods who would be devoured by the wolves if it weren't for their smart hubbies.

Richard A. Aishton, president of the Continental Illinois National Bank and Trust Company, cites four statements about women and money. He called them myths and replied to each thus:

1. Women are the spendthrifts of the family. Aishton: "The wife is rated a better financial risk than her husband. One of the largest personal loan companies has said that a woman as a co-signer is their best security."

2. Women don't shop carefully and economically. Aishton: "Professional spies who watch modern husbands shopping in supermarkets report that up to 70 per cent of their purchases are of the 'impusle" variety—items their budget-conscious wives hadn't placed on the shopping list."

3. Women lean on their husbands for financial management. Aishton: "Women are the purchasing agents for their families. They make most of the buying decisions and control from 65 to 85 per cent of all personal consumption expenditures."

4. Women don't know how to invest their money. Aishton: "They own 52 per cent of all stocks in public corporations, control about 70 per cent of all estates and half of all savings accounts and government bonds. But they rely on men for their investment decisions, which men naturally consider a commendable characteristic."

Aishton gave his views in an address to 300 women at a Fashions in Finance forum sponsored by his bank.

NOTH NEW

Blue jeans, a modern fad, were popular in Genoa, Italy, centuries ago when made of heavy twilled cotton cloth.

Guests Attend LOBA Meeting Mark Birthday

At the recent LOBA meeting held in the Orange Hall, Church St., Worthy Mistress Nellie King presided and welcomed the members.

Guests were present from Cannifton, Wallbridge, Napanee and Sulphide, and included the Right Worshipful Sister Pearl Holmes, R.W. Sister Ella MacFarland, W.M. Sister Frances Cole

R.W. Sister Holmes, grand treasurer of the Most Worshipful Grand Lodge of Ontario East, was escorted to the altar, introduced and given grand honors and seated on the dais

Right Worshipful Sisters Pearl Bud and Ola MacFarland, grand lecturer and grand deputy lecturer of Most Worshipful Grand Lodge of Ontario East were also brought before the altar and introduced and given grand honors and seated on the dais.

The Worthy Mistress Sister Frances Cole of Cannifton, 1319 LUBA was also welcomed and seated on the dais, and all other visiting sisters and brothers were given a hearty welcome.

The highlight of the evening was the presentation of a lovely corsage to R.W. Sister Holmes on the occasion of her birthday, by the Worthy Mistress, Sister King, wishing her many more happy birthdays.

Lunch was served in the lower hall where the table was adorned by a large birthday cake bearing the legend "Happy Birthday, Pearl," in delicate colors. All joined in singing "Happy Birthday to You" and spent an enjoyable hour.

Library Corner

(By O. D.)

SUMMER FARE

"The Summer Kitchen" — Louise Andrews Kent, Tempting recipes from May to September.

"Salad Book" — Better Homes and Gardens.

"1001 Sandwiches" — Florence A Cowles, The largest and most complete collection ever put forth in book form.

"The Good Salad Book" — Florence Brobeck, A special section on health and calory-count salads —, shows how to make dieting a pleasure the salad way.

"Summer Cookbook" — Marion Clyde McCarroll, The cookbook that will make summer time, vacation time by keeping to a minimum the hours spent in the kitchen.

"The Complete Book of Salads" — Bebe Daniels, Favorite salad recipes of well-known English and American stars and personalities.

"Barbecue Book" — Better Homes and Gardens.

"Today's Woman Book of Salads" — Over 200 tested salads — meat fish, vegetables, fruit, egg, cheese.

"Come And Get It!" — George W. Martin, The complete outdoor chef.

"Food Guide and Quantity Cooking For Young Children".

WMS Budget Up $90,000 Over Last Year

TORONTO (CP)—The women's Missionary Society of the United Church of Canada learned Sunday it will cost an estimated $1,450,-000 to carry on its work next year.

The figure, an increase of $90,-000 over 1957, was released during the society's Dominion board annual meeting.

Home missions were allocated $406,000; $510,000 was for overseas missions. The remainder covers such things as pensions for missionaries, periodicals and education.

Mrs. C. M. Loveys, home missions executive secretary, said there has been a recent upsurge of interest in problems and welfare of Canadian Indians.

MUSIC IN AUSTRALIA

Australia, with a population of 10,000,000, has six symphony orchestras which give more than 700 concerts a year.

Albert College Graduation Banquet Happy Occasion

By GLADYS WARD

There was the warm and happy atmosphere of a family gathered to do honor to some of its members at the graduation banquet in Ackerman Hall at Albert College on Saturday evening. This occasion is a traditional part of the closing ceremonies. The graduates themselwes were seated at a U-shaped table with the school colors carried out in the gold of chrysanthemums with green leaves and a streamer spelling out "Congratulations" in black sparklers. On the other tables floating bouquets of mauve lilacs centred with a yellow 'mum were flanked by tall candles. The arrangements for the dinner were directed by Dean J. MacKay.

President of the graduating class Nancy Smith proposed the toast to the Queen and called on Principal A. E. MacKenzie to ask the blessing.

After a full course dinner prepared by the chef of the school, Mr. Hugh Brown, toasts were proposed and responded to.

For the school, Don Sutherland spoke of the school term as the end of one phase from which to go forward. The grads would remember the happy friendships, the closely - knit circle, the opportunity of meeting people with varying backgrounds, and the devotional character of a Christian college. They would all look forward to returning as alumni and review pleasant experiences.

PROVE FRIENDSHIPS

In reply Dr. H. A. Swann quoted Stephen Leacock that so often our college life is not what we learn but what we gain from the enthusiasm and personal radiance of the men and women on the staff. "There are men here," said the speaker, "who have proved their friendship for many years. It has meant so much to so many. It is not the diplomas or the marks that count, it is the assets you gain as you grow in maturity. You will have many opportunities for creative leadership. You can be the lights ahead to guide others. The lights for the community, for newcomers, the lights of friendship. Your success makes teaching a great adventure."

Dr. A. E. MacKenzie spoke briefly congratulating the graduating class, and expressing his appreciation for the work done in arranging the banquet.

The principal referred to a talk he had heard on Africa which dealt with old voices and new voices. There were areas in the world where the opportunity to learn to read and write was counted a rich privilege, and the speaker wondered if we who live in a land so favored, take too much for granted. He hoped that the old voices of fear, illiteracy and disease could be caused to disappear, and the new voices of courage, dedication, and friendship made to appear in the world.

Token cards which will be replaced by graduation pins were presented to the class by Dr. and Mrs. MacKenzie.

Mr. W. E. Kellett addressed the class by noting that it was the custom to wrap one's remarks around the idea that they were the most fortunate generation and were going out into a brave new world. This was not so. "You are going into a world frightened of itself. The basic principles have been modified but are still true. Many think a diploma is the end of education. Regardless of what you do, you are in a continuous and never ending process of education. All things are tempered by life itself. We are all climbing a continuous ladder. At Albert College you have been given the tools for the lowest rungs, but it stretches a long way and is steep. You will be challenged and meet adversity, but there is a star to be reached, and your experiences will linger and be sweet."

Paul Egan, a member of the graduation class spoke of their realization that they had gained a knowledge of books and of God. Albert College would always be a part of them as they were a part of it. He expressed appreciation for the wealth of knowledge gained and the opportunity to learn the fundamentals of democracy.

A presentation of a silver tea service and tray was made to Mr. D. Sutherland, a member of the faculty, who is to be married this summer.

Chairman of the Board of Governors, Judge J. C. Anderson in his remarks pointed out that people of other countries considered us terribly wasteful of our time, money and opportunities. "You know whether you have lived up to the expectations of your parents, and of what you had hoped to accomplish. If you have I congratulate you, and if you have not it is probably a good time to begin. From now on you are no longer completely dependent on your parents. If you are able to discipline yourselves and apply yourselves there is still time to do so. We need to take a good look at ourselves and decide to discipline ourselves, for self-discipline is the only kind worthwhile. The principal and staff have deserved your success. If you deserve success you can command success. I hope this school will have a lasting influence on your lives."

V.O.N. Holds Monthly Meet

At the regular monthly V.O.N. Board meeting held recently in the Y.M.C.A., it was learned that Miss Bessie Seaman, the regional director, would visit and supervise the local branch from June 9-12th.

Mrs. Ray Grant reported that the "Spring Tea" was most successful.

Dr. Donald Scott attended the annual meeting which was held at the Queen Elizabeth Hotel in Montreal April 28th and 29th. Mrs. M. E. Bulger and Miss Dorothy Connor also attended. There are 47 Bursaries available for post-graduate training; there are 120 branches and 107 are corporated.

This year there will be the Quintennial Appeal — an appeal for funds for the operation of head office for five years. Mr. E. P. Taylor is in charge of fund-raising. There are 642 nurses in the V.O.N., an increase of 18 over last year.

The National Publicity office has available two new 1 minute TV films and also display sets. These might be useful for United Appeal. Each branch is responsible for its own publicity. Over 40 per cent of the V.O.N. visits in Ontario are to Welfare patients. It was pointed out that it was an advantageous scheme to have the V.O.N. headquarters in the hospital. In this way, the nurses can be in closer contact with the patient. The head nurse in the V.O.N. should visit any new doctor in the community and acquaint him with their service.

HOME CARE PLAN

Miss Christine Livingston, the director-in-chief of the V.O.N., gave an outstanding report. She said that 1959 was the 100th anniversary of district nursing. The pilot home care plan, in which V.O.N. is taking part, is in operation in Toronto. Home care expands hospital service and is 1/3 the cost of hospital care. The care of mothers and babies is 57 per cent of the case visits.

Mrs. Bulger further reported that there should be a handbook for each member containing the history of V.O.N. and what they are doing. Legitimate ways of raising funds are: garden tours; visits to new housing sections; a tea room on a volunteer basis.

Wife Preservers

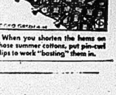

When you shorten the hems on those summer cottons, put pin-curl clips to work "basting" them in.

By CNR — on the level comfort,

a downright sense of ease.

You're on solid ground when you travel CNR

More and more smart people who are going places, GO BY TRAIN CANADIAN NATIONAL PAY LATER

IODE Near 60th Birthday Wants Young Members

REGINA (CP) — The Imperial Order Daughters of the Empire, with 31,126 members in 984 chapters, is aiming at an increased membership for its 60th anniversary next year, delegates to the annual meeting were told today.

Mrs. G. D. Leggett of Toronto, national organizing secretary, said the order realizes many older members no longer can carry on their duties.

"As we aproach our diamond jubilee year we are conscious of the need for new and younger members," she said.

Mrs. J. Neil Gordon of Toronto said in her treasurer's report that with this year's 25-cent-a-member increase in fees, the order's estimated income will exceed expenses by more than $500.

AID FOR SPRINGHILL

Mrs. W. B. Sowrey of Toronto, national secretary, reported a $1,000 donation to the Springhill, N.S., mine disaster fund.

She said seven resolutions and letters have been sent to the federal government. One resolution asked the government to designate "God Save the Queen" as Canada's national anthem and to include "O Canada" as a "national song" for use when desirable. Another asked it to proclaim the Red Ensign as the official Canadian flag.

The order urged the government to register all persons, recording residence, occupation and age. It offered to help in such a registration.

The IODE also offered to help in programs or celebrations for Canada's 100th birthday in 1967.

PUBLICITY REPORT

The IODE's work has been well publicized by all media of communication, said Mrs. John Mills of Toronto, publicity convener. There were 12,276 press releases, 2,280 paid advertisements, 967 pictures, 1,817 radio broadcasts and 218 television interviews last year.

The order's aid-to-education programs and the presentation of pictures of the Queen and Prince Philip to the Stratford Shakespearean Festival Foundation last July were among IODE items in the news.

Chapter members across Canada studied subjects ranging from the St. Lawrence Seaway to the development of the West Indies federation, said Mrs. Harry J. Brook of Simcoe, Ont., empire and world affairs convener.

Carrying out its hospitality program, chapters and members took part in receptions last year for Princess Margaret and planned programs for visiting students, new Canadians and youth groups, reported Mrs. R. M. Brophy of Scarborough, Ont., hospitality convener.

Made For Each Other

By VERA WINSTON

The fine silk print of this dress is repeated in the lining of its silk linen coat. It comes in blue and white with a royal blue coat or in a red and white topped by a black coat. The dress has a scooped neckline and short sleeves. The cummerbund is optional, as the frock is seamed to shape the midriff gently. The topper features a draped scarf collar that ties in a bow.

THE FAMILY COUNCIL

EDITOR'S NOTE: The Family Council consists of a judge, a psychiatrist, three clergymen, a newspaper editor, a women's editor and two writers. Each article is a summary of an actual case history. The Council reports on problems that have been dealt with by responsible agencies and counsellors.

Mabel J. — Kate doesn't use strategy.

Kate L. — I'm no hypocrite.

Mabel J. — My friend Kate and I are in our early 20's. Kate is extremely pretty and I am only average, but I am much more popular than Kate.

I have tried to match her up with various boys, but it never seems to take. They take her out once or twice and that's that. She is getting really worried.

I feel that Kate's problem is that she is too honest. If she doesn't like a boy she let's him know it at once. I would keep him around a while — just in case. If Kate does like someone, she also lets him know it. To my mind this just isn't good strategy. I always try to keep 'em guessing.

• • •

Kate L. — Honesty has always been a fault with me. I don't know how to be a hypocrite like a lot of people I know. A lot of girls do things I wouldn't stoop to in order to hold men.

Of course, Mabel is different. She isn't a hypocrite, but she's very good natured. When someone says or does things she does not like, she always makes excuses for them. She says maybe there was some reason behind it.

I don't go for this idea of "strategy." I figure someone either likes you or he doesn't. I want to be liked for myself, not just because I've used some technique to get around them. I feel honesty is really the best policy.

• • •

The Council: It is doubtful whether "strategy" is what makes Mabel popular and whether "honesty" is what keeps Kate from being popular.

Far more likely, it is Mabel's open-heartedness and easy acceptance of others that men like. Kate is not liked because she is critical and intolerant.

People who take special pride in their honesty are often the ones who are most inclined to be dishonest with themselves. Most of us tend to be intolerant of the faults in others that we suspect in ourselves. When we do not feel prone to a certain kind of weakness, we tend to be big-hearted about making allowances for others.

Mabel may tell herself she is keeping a particular boy "around — just in case," but it is very doubtful that she would retain her popularity if she were so conniving. Men and women sense this kind of insincerity and draw away from it. Mabel's "just in case" is really to see whether the individual is in truth as bad as all that. As Kate points out, she tries to see if "there was some reason" for the offensive remark or action.

Kate, on the other hand, does not want to know the reason and she doesn't want to forgive it. She is intent upon condemning it because she feels in some way threatened by that very fault. She should list some of these faults she finds in others and try to make an honest exploration of her own heart and mind to see how they relate to her.

So we think the girls have it mixed up. It is quite likely that it is genuine honesty that accounts for Mabel's popularity and an underlying dishonesty that is hurting Kate's relations with the opposite sex.

FLOWER CENTRE

Ghent in Belgium for centuries was famous for its flowers, exported all over Europe.

GOOD MANNERS

By Mrs. Beeckman

COSTUME-GUIDE FOR GROOM'S MOTHER

Dear Mrs. Beeckman:

My son's wedding is to be in mid-September at noon, a rather large wedding. Following the noon ceremony, there will be a dinner. The reception will take place in the evening. I've never been to a large wedding, and I would like your advice about my costume.

Do you think it would look all right for me to wear a deep-green satin dress and, if the day is cool, wear a pink stole, pink hat and gloves, black shoes? My hair is medium-brown, starting to turn gray. — Groom's mother

You need, and should have, the advice and guidance of the bride's mother, for it is she who makes the decision about the costumes of "the mother." (1) She decides first if the dresses are to be short (street-length) or medium-length, or full-length . . . both mothers must wear the same length dresses. (2) It is most important that the colors of the two dresses should harmonize. (3) Although of course the two mothers do not dress alike, the general style of their dresses must harmonize . . . and this style depends on the degree of formality (or informality) of the wedding. In other words, be grateful to have the right guidance . . . don't decide "on your own . . ." which so easily could be not right.

Very soon now the bride and her mother will have decided about the color-scheme of the wedding, the costumes of the attendants, and the general ideas of the costumes of "the mothers." and I am sure the bride or her mother will get in touch with you, explain the plans, and give you or send you a swatch of the bride's mother's dress. If they live nearby, this can be done in person; if not, by mail. I suggest you talk with your son about this. As a preliminary, he might consult with his bride-to-be.

DRESSES OF "THE MOTHERS"

Dear Mrs. Beeckman:

I am aware of the fact that the dresses of the bride's mother and of the bridegroom's mother should harmonize in color, but I am wondering if their dresses should be similar in style and fabric. Should they be? And should their hats be similar in style? For example, in the case that particularly interests me: a slim dress of lace or similar material and a small hat are more becoming to one mother; and a fuller and more flowing style of dress of chiffon or similar fabric with a larger hat is more becoming to the other mother. What is your opinion about this? — E.

It is, of course, correct that the colors of the dresses of "the mothers" should harmonize . . . important as they go up the aisle before the Processional, and extremely important as the mothers stand next to (or near to) each other in the receiving-line. Also the dresses must be the same length. The dresses should be of the same general style . . . not the same design, but of the type that is both appropriate and becoming, the type depending on the kind of wedding (formal, semi-formal, informal), the hour of the wedding, and other plans.

If the type of dress is appropriate for this kind of wedding, and the type is becoming to her, this is the right choice. The fabrics need not be the same: if they are in good fashion and appropriate to the season, they will be right. The hats worn by the mothers are extremely important and they too should be chosen for appropriateness and becomingness, and either to match the dress or to complement it. In general, I advise a small hat. So, for the two mothers: one mother may wear a slim-style lace dress and a small hat, and the other mother, a dress of a fuller style (but certainly not too full) of chiffon (or lace and chiffon or a soft silk taffeta, very becoming to many types, and a very popular choice today).

INVITATIONS IN NAMES OF BRIDE'S TWO SISTERS

Dear Mrs. Beeckman:

I'm to be married next September, a quite large, semi-formal, church wedding. My mother and father died six years ago, and since their death I have been living with my oldest sister, who is unmarried. I also have another sister, who is married and lives very near us. Both these sisters have been wonderful to me. My father's brother and his wife and my mother's sister and her husband are combining to give me a wedding present of a check to cover most of the expenses of our wedding, which will not be too costly because we are having our small reception in the Social Rooms of our church.

These good and generous aunts and uncles are urging me to give honor to my two sisters by having the invitations issued in their names. I've never seen this done, but I'd love to do it. Would it be correct? If so, what would be the proper form (particularly the form of my name)? Thank you for your advice. — Rita W.

What wonderful, generous and thoughtful relatives you have . . . I guess you must be pretty fine, too, to receive such devotion and loving care. Yes, although unusual, your invitations may properly be issued in the names of your two sisters, the older sister first, of course. Like this:

Miss Grace Robbins
and
Mrs. Thomas Allen
request the honor of your presence
at the marriage of their sister
Elizabeth Robbins
to
Etc.

In this special circumstance I advise that your last name be included in your name, since your sisters' surnames vary.

KIDDIES KNOW HIM

HAMILTON (CP) — Police Sergeant Jack Tremblay, who gives safety tips to children during a noon-hour cartoon show on television, was spotted on a crowded street by a little girl. "I know you," she said. "You're Popeye."

Leather and Linen

By ALICE ALDEN

The combination of polka dot linen and crisp leather is a partnership of distinction. Samuel Roberts combines the two for this fine town and country suit depicted here. The loosely draped leather jacket is brightly set off by a wide Peter Pan linen collar which matches the slimming polka dot linen skirt. Three-quarter length sleeves and a pure silk lining also enhance the jacket body. As a topper-offer, a matching linen hat!

Dutch Consul Prizes Pieces Old Furniture

EDMONTON (CP) — Furniture arriving here for the home of a new Edmonton resident tells an interesting story.

Hand-carved tables from Hong Kong, rugs from Iran, paintings from Bali and silver from Java are prized possessions of the new Dutch consul to Alberta and Saskatchewan, and his wife.

"Mostly small pieces," smiles Mrs. F.T.K. Poll. "You can't move large antiques around the world."

A sadder part of the story of 20 years of civil service work through Indonesia and Malaya however is the furniture that is missing. It was lost during the Second World War while the couple were interned in a Japanese prison camp.

Mr. Poll was taken to one internment camp, his wife and children to another. They met 3½ years later.

BARE EXISTENCE

"It was the worst thing in my whole life," Mrs. Poll says. "I was working in the sweet-potato fields, but as a prisoner I was forbidden to eat the potatoes. They were for the Japanese. We lived on a handful of rice a day, and whatever we could steal from the fields."

There were 1,000 women at this camp, she said, and 950 of them worked every day, the others staying behind to teach the children.

The camp was in Indonesia, and the Polls were living up-country, away from the populated centres, when Pearl Harbor was attacked. When the order came for persons to gather to be taken to the prison camps, the couple first thought about hiding. But they would have been dependent on the natives for food, she explained, and they were not sure how long the natives would be safe.

They remained in Indonesia after the war, and when the country gained its independence from the Netherlands in 1949 Mr. Poll became the Dutch consul at Palembang in Sumatra.

Mrs. Poll, a keen gardener, recalled that she once planted her flowers in oil drums cut in half and mounted on stilts. At that time they were living in a stilted house in Borneo, where the garden flooded twice a month as tides swelled a nearby river.

FEMALE SAMSON

CRICKLADE, England (CP) — A police officer doubted if the slightly-built woman could even lift the 112-pound bag of cement she was accused of stealing in this Wiltshire town. But the woman obliged with a demonstration. Pleading guilty, she was put on probation for three years.

Pigs Can Be Beautiful

by Mary Moore

The Agricultural Stabilization Board of the Canadian Department of Agriculture, now holds about seventy million pounds of pork cuts in cold storage.

This is a surplus.

Steps have to be taken and the ASB are taking them firmly.

Food editors of magazines, newspapers, radio and TV have been requested to inform their readers, listeners and viewers of the situation. If each Canadian family served pork once more per month than they are at present the surplus would be eaten up.

Where do you and I fit into this picture?

The Government invited us food editors to a luncheon. First I am going to try to picture for you the buffet table containing only pork products and prepared by Chef Emil Cheneau (Cordon Bleu, Paris) and his assistant Jack Reck (Zurich) at the Park Plaza Hotel in Toronto.

Seen in full color it was dazzling — for an ice statue of a pink pig on a sky-blue base was a glistening centrepiece. At its right was a Suckling Pig en Galantine (details below).

Also there were big pork pies, barbecued spareribs, hot cocktail sausages in wine, Chinese pork, headcheese, sliced loin pork in aspic, sliced ham in aspic (built up in a ham shape like a shingled roof), moulded liver French style and many other exotic buffet specialities.

Since pork is 1) more economical than beef, 2) high in vitamin B, plus iron and phosphorous, (pork liver contains more iron than other types of liver and is also high in vit. A) and 3) we have this surplus, to cut down to size, I am going to dwell on (and live off) pork for a few days — so keep your eyes open.

Usually I am practical first and follow up with something frivolous. In this pork program I am starting you off with a glamorous recipe, to show you what a sensation you could produce if you only had the courage.

SUCKLING PIG en GALANTINE:

(In Jack Reck's own words as told by Chef Emil Cheneau). Bone out a piglet of about 20 lbs., leaving the head and skin in one piece. Now we cut out all the meat obtainable for the stuffing and at the same time we retain a smoother regular skin in which we replace the finished filling with all its garnishing. A pure porc (pork) stuffing is prepared from 1 part of porc liver, 1 part lean porc meat and 1 part fresh fat back. This is ground up finely and meg, and basil. We also add two whole eggs and a bit of good whipping cream. The garseasoned with salt, pepper, nutnishing such as tongue, ham and truffle may be chopped up and show in the final cut as an irregular mosaic, or strips of the above mentioned garnishings may be placed along the skin and they will show in a lovely pattern in all the cuts. Skin ready and decorated, the stuffing is spread over it and the piglet is rolled up and sewn together. Rolled in a linen cloth it is tied once and then poached in a good stock for 15 minutes per pound (5 hours). Cooked it will be left to cool in its own stock, cooled it is pressed down to make it 'pig shape' and put in the refrigerator. Ready to be taken out of the linen cloth our piglet is ready to be sliced like a big sausage, and served.

Dinner Menus

by Mary Moore

MONDAY

Chilled Tomato Juice; Corned Ox Tongue; Raisin Sauce or French Mustard; Quick-Cooked Cabbage Wedges; Boiled Whole New Carrots; Compote of Fresh Frozen Boysenberries; Coffee.

Tomorrow and next week and the next week watch for more on Canadian pork — everyday, economical recipes that everyone enjoys.

Girls, let's pitch in and reduce the pork surplus, like businesslike, patriotic housewives, by eating it away.

SPECIAL NOTICE

to

COUPLES ABOUT TO START HOUSEKEEPING

THREE ROOMS OF FURNITURE

Including living room, bedroom, and kitchen suite with dishes.

$359.00 and up

THE

F. M. BARRETT CO.

101 Cannifton Rd. WO 8-5231

"Where prices are lower and Parking is Free and Easy"

DON'T LET THE LOW PRICE FOOL YOU!

ONLY 49¢ YOU SAVE 20¢

New Hi-Gloss AEROWAX is double-rich in wax.

SCUFF it! SPILL on it! ...

ASHLEY FURS

Cold Storage

- Spotless Storage Vaults
- Moths! Fire! Heat!
- Dust! Theft!
- Fully Insured

"You Pay No More"

294 Front St., 323 Coleman St.

Phone: WO 2-4375 WO 8-8422

Have perspiration stains ever Ruined your dress?

New ARRID with Perstop*

Stops Perspiration Stains—Stops Odor

DRAMATIC STEAM BATH TEST SHOWS HOW

ARRID with Perstop* was rubbed into this woman's forehead. Then she was put into a steam-bath at 104°. Fifteen minutes later . . .

. . . she was dripping with perspiration but ARRID kept her forehead dry. ARRID will do the same for your underarms, too.

ARRID with Perstop*, used daily, keeps your clothes safe from ugly perspiration stains, keeps your underarms dry, soft and sweet.

Remember—nothing protects you like a cream. And no cream protects you like ARRID. Don't be half-safe. Be completely safe. Use ARRID CREAM to be sure.

Proved 1½ Times as Effective

Laboratory tests have proved that ARRID with Perstop* is 1½ times as effective as all leading deodorants against perspiration and odor.

only 53¢

*Carter Products trademark for ... hydrocarbon surfactants.

CANADA'S LARGEST SELLING DEODORANT

5 GOOD REASONS WHY YOU SHOULD STORE YOUR FURS IN . . .

BELLE

Cold Storage Vaults

1. Belle knows the proper care and handling your furs deserve.
2. Belle Cold Storage Vaults are the finest.
3. Belle Cold Storage Vaults are true storage vaults — with proper hanging with air space. Your furs will NOT be stored in some obscure basement.
4. You can come and see where and how your furs are stored. You'll enjoy a tour of our spacious vaults.
5. Belle Scientific Cold Storage costs not one penny more!

No Matter Where You Purchase Your Furs — They Deserve the Finest of Care — at

Belle CLEANERS AND LAUNDERERS LIMITED

APPROVED SANITONE SERVICE

DIAL WO 8-6738

CASH & CARRY STORES

23 BRIDGE ST. W. — 356 COLEMAN STREET — 6 VICTORIA AVE.

East Hastings W.I. District Annual Meets at Empey Hill

The annual convention of East Hastings district Women's Institute was held at Empey Hill United Church, May 26th, with over 100 ladies in attendance. Eleven branches in the district and the Junior Institute were represented. The church was beautifully decorated with baskets of lilacs and tulips. Registration was in charge of Mrs. Clayton Marisette and Mrs. Delbert Harvey, of Empey Hill.

Mrs. Clifford Reid, district president, presided over the sessions and introduced the guest speakers, Mrs. Clifford Gillespie federated board member, and Mrs. Sauve, home economist, who also represented the Department.

Mrs. G. Swan, secretary-treasurer, read the minutes of the last district annual which was held at Roslin, and gave the financial report which showed receipts of $524.76, and expenses of $454.02, leaving a balance of $70.74.

Mrs. S. Hazzard, Plainfield, reported that the auditors had found the books in order.

Mrs. Swan read correspondence stating the Legislative Grant this year would be $13. for each branch qualifying for this grant. She also reported an increase of 39 members in the district.

Mrs. C. Gillespie ratified the district directors and a motion that they be accepted was passed.

Mrs. C. Reid, district president, welcomed the guests, and reported that she had enjoyed her first year as president. She visited the 12 senior branches and also attended the 50th Anniversary celebration of Roslin W. I. Mrs. M. Shorey, 1st vice-president visited the Junior Institute. Mrs. Reid concluded her address with a poem "Awareness."

Mrs. L. Brennan, Plainfield, sang a beautiful solo, "Memories," accompanied on the piano by Mrs. J. Parrott.

The reports of standing committees followed. Mrs. Don Chisholm reported on public relations and stated that a total of $1,444.89 in donations to worthy charities, health and education had been contributed by the 12 branches this year.

Mrs. C. Hubble, reporting on resolutions, said there had been no resolutions sent in this year, but stressed the fact that each branch have a resolutions meetnig. One paper given was "Good resolutions are not worth much until they ripen into good deeds."

The report on agriculture and Canadian industries was given by Mrs. Earl Ray. Papers were given on: From corn to corn syrup, and Why girls and boys leave the farm. Some mottos suggested were: Life is a garden — what are you planting? and Sharing our everyday good fortune with one another. Guest speakers included Mr. Sid MacDonald, agricultural representative, Mr. Fitzgerald, president of Ontario Association of Agricultural Societies, and Miss Kay Homan.

"BON ECHO" DONATED

Mrs. C. Brintnell reporting on historical research and current events, mentioned the fact that Mr. and Mrs. Merill Denison had made a gift, of Bon Echo, an estate of 1200 acres on Mazinaw Lake, to the Department of Lands and Forests. There was a paper given on prehistoric Indians of the district, and an exhibit of a collection of old quilt blocks. One branch had presented a pageant at which the present council members re-enacted a council meeting 100 years ago.

Home economics and health was prepared by Mrs. C. Keeble, and stated that nine branches sponsored 4H Girls Clubs. Demonstrations included icing cakes and Christmas decorations; papers on a cure for the blues and ten rules for being a good visitor at the hospital. Local doctors spoke on arthritis and rheumatism, rabies, mental health and artificial respiration.

The report on citizenship and education, prepared by Mrs. G. Thompson, was read by Mrs. J. Fargey. Topics were given on: Citizens of 65 years and over, and their problems; refugees seeking this new country; and the pros and cons of education in a panel discussion with two teachers and two parents taking part.

The Junior Institute report, prepared by Mrs. Alan Lott, reported a satisfactory year. This group has a membership of 28 and had demonstrations of flower arrangements, making feather hats, and making animals with a towel and bar of soap. They also joined with the Junior Farmers to enjoy a wiener roast, corn roast, picnic and hayride.

The Federation of Agriculture report was given by Mrs. Percy Ray. Later, it was decided that the district send Mrs. Ray as delegate, to the Federation of Agriculture convention next year.

Mrs. J. Parrott led in community singing. Mrs. Gillespie discussed the reports given and gave some helpful suggestions to each convener.

70 LEADERS' SCHOOLS

Mrs. Sauve represented the Department at Toronto and brought greetings from Miss McKercher. She stated there were 70 leaders' training schools held in Ontario last year, with 700 groups taking part and 7000 ladies attending. The Loan Library sent out 17,000 folders and 173 study kits for home use last year, which proves that a great many women are taking advantage of this wonderful help in program planning and home study. The two - day training school in rug making was well attended, with Quinte and Chapman branches each completing 10 rugs, which were on display. This year, the course will be:— "Sew to save dollars and make sense." Mrs. Sauve also mentioned the farm survey which will take place in June and July, through which the Department hopes to obtain a broader picture of the needs and requirements of farm women in connection with extension services.

It was unanimously decided to send "get well" cards to Mrs. J. Haggerty, F. W. I. O. president, who has been ill, and also to Mrs. T. Leslie, a former district president.

After the morning session concluded the ladies made their way to the basement of the church where a dinner was served by the members of Tyendinaga East Branch.

At the beginning of the afternoon session, Mrs. Grant Kimmerley graciously welcomed the guests to the district annual. Mrs. T. Kellty replied on behalf of the visitors and concluded her well chosen remarks with "A Cradle For Canadians."

Melrose branch conducted an impressive memorial service. Mrs. John Robinson rendered a lovely solo, "How Great Thou Art." Mrs. E. Pascoe recited a poem and Mrs. Ken McMechan dedicated a bouquet of yellow tulips to the memory of five deceased members.

The roll call was answered by ten branches, each lady giving highlights of one or more meetings held through the year.

4-H GIRLS' CLUBS

rMs. Sauve made her report on the 4-H Homemaking Girls' Clubs and told of the different activities carried out through the year. These girls are gaining invaluable experience in demonstrating their work at meetings and fall fairs. They also put on skits and exhibits at the area convention in the fall. Members also enjoyed a trip to Ottawa in May, and a boy or girl will be chosen to attend the United Nations trip in September.

Mrs. Sauve paid tribute to the leaders of the 4-H Homemaking Clubs and presented Mrs. Violet Elliott, Plainfield, with a certificate honoring her as leader in girls' work for six years.

Mrs. S. Hayton, Foxboro, delighted the audience with a humorous description of "A Colored Lady In Society.'

The Federated Board representative, Mrs. Gillespie, addressed the ladies and brought many items of interest from the year's board meetings. The conference in Guelph next spring will be held for the public relations representative, and it is expected that many questions concerning this office will be discussed and explained more fully.

Awards and scholarships of $100 each have been made to five girls taking the home economics course at Macdonald Institute, Guelph. There are also two provincial scholarships given. The Guelph holiday week will be July 14-17th and at Kemptville, Aug. 18, 19 and 20.

The A.C.W.W. Conference will be held in Edinburgh, Scotland, August 3rd to August 15th. Ontario will be sending five delegates and Miss Ethel Chapman has also been honored with a trip to Scotland at the time of the conference, through the generosity of the board.

14 NEW BRANCHES

Mrs. Gillespie reported a total of $4,888.74 had been contributed to the Ceylon Relief project which was gratifying. She also reported a total of 1,475 branches in the province, with a total paid membership of 38,-549. There have been 14 new branches started and 11 disbanded.

Mrs. Gillespie announced that Peterborough district would be included in the area in the future and the area will be known as "The Trent Valley Area." There will be a new board director from Prince Edward County and she will serve subdivision 5, which will consist of north, east and west Hastings and Prince Edward County. Mrs. Gillespie will be serving subdivision 6 for the next year.

Mrs. Gillespie concluded her remarks with these timely thoughts: keep programs on a high plane; preserve dignity and high ideals as well as social activities and entertainment in your meetings; always be ready to throw out a helping hand for home and country.

Mrs Gillespie presided over the election of officers and Mrs. R. Tucker read the report of the nomination committee. The following officers were duly installed by Mrs. Gillespie:

Honorary president — Miss G. Mowers, Napanee, R. R. 6; president — Mrs. Clifford Reid, R. R. 4, Belleville; 1st vice-president— Mrs. M. Shorey, Foxboro; 2nd vice-president — Mrs. S. Dafoe, Tweed, Box 81; secretary-treasurer — Miss G. Mowers, Napanee, R. R. 6; federated representative — Mrs. R. Robson, Halloway, R. R. 1; Alternate — Mrs. C. Marshall, Halloway, R. R. 1; public relations representative— Mrs. Don Chisholm, Roslin; district delegate — Mrs. E. Lazier, Corbyville, R. R. 1; alternate — Mrs. C. Hubble, Foxboro; auditors — Mrs. Stan Hazard, Plainfield, Mrs. C. Marshall, Halloway, R. R. 1.

Conveners of standing committees:

Resolutions — Mrs. Roy Badgley, Shannonville; historical research-current events — Mrs. C. Brintnell, Plainfield; home economics-health — Mrs. C. Keeble, Belleville, R. R. 8; agriculture-Canadian Industries — Mrs. Doug Windsor, Cannifton; citizenship-education — Mrs. G. Thompson, Halloway, R. R. 1; junior institute — Mrs. Alan Lott, Halloway, R. R. 1; federation of agriculture — Mrs. Percy Ray, Halloway, R. R. 1.

An invitation was given for the district annual to meet at Bethel Zion in 1960.

THANKS TENDERED

Mrs. Arnold Mitchell reported for the courtesy committee and thanked the speakers and all who contributed in any way to the program. A special thanks was tendered to the ladies of Tyendinaga East for their kind hospitality.

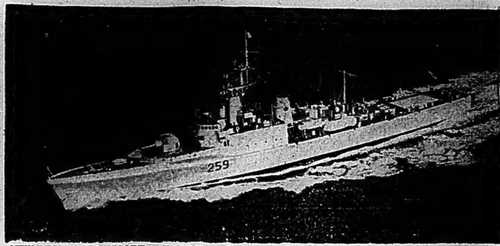

NEW DESTROYER ESCORT — HMCS Terra Nova, which will be commissioned into the Royal Canadian Navy at the Victoria Machinery Depot Co. Ltd., shipyard, Victoria, B.C., on June 6, is the first ship in the RCN to bear the name. (National Defence Photo).

FIND WEAKNESSES

MONTREAL (CP)—A team of management consultants hired by the city a month ago has found "organizational weaknesses at all levels of the civic administration." In a preliminary report to the executive committee Thursday, the firm of Woods, Gordon and Company said duties and responsibilities and lines of authority are not clearly defined.

Centenary
PRESENTATIONS

CENTENARY — On Friday evening a number of friends and neighbors gathered at the church hall to honor Mr. and Mrs. W. Mathews (nee Lorna Ray), on their recent marriage. After a rousing charivari a sing-song was enjoyed followed by readings by Mrs. Elwin Hart, Mr. Keith Johnson, Mrs. Byron Harder, and Mrs. A. Christopher. Mrs. Lloyd Pearson and Mrs. Keith Johnson sang a duet.

On behalf of the Young People's Union, Mr. Douglas Plumpton presented Bill and Lorna with a lovely silver tray. On behalf of the choir, Miss Eleanor Roblin, presented them with a lovely cake plate.

Mrs. Fred Aikens read an address expressing regret that Lorna would be leaving Centenary but wishing for them both the very best, and they were then presented with a number of lovely gifts.

Bill expressed their appreciation to their many friends at Centenary and hoped that everyone would come and see them in their new home.

Sandwiches, ice cream and cake were much enjoyed by all.

Mr. and Mrs. W. Huffman of Belleville, spent the tea hour with Mr. and Mrs. Edgar Ray, on Wednesday evening.

On Wednesday evening the Centenary Fellowship Club held a social time in the church hall. Miss Betty Grills showed some lovely pictures which she had taken during her recent trip to Europe with the Belleville McFarlands. These were most interesting and educational.

Mr. Lloyd Pearson thanked Betty for showing her pictures which were much enjoyed, by old and young.

Pie and ice cream were then served.

Mrs. R. Hart, Jr., and Mrs. Elwin Hart, were co-hostesses to a linen and cup and saucer shower in honor of Miss Donna Ray, who is soon to be married. Contests and readings were enjoyed after which Mrs. Peggy Kerr read an address expressing best wishes. Donna was presented with a number of lovely gifts for which she thanked her many friends; also Mrs. Hart Jr., and Sr. for their kindness. Refreshments were served.

LARGEST ANIMALS

The white rhinoceros of East Africa is exceeded in size only by the African and Indian elephants.

BELLEVILLE AND DISTRICT UNIT

CANADIAN CANCER SOCIETY CAMPAIGN INFORMATION

BELLEVILLE HOUSE-TO-HOUSE CANVASS JUNE 1 TO 30

$3500.00 IS NEEDED

YOUR GIFT COULD POSSIBLY SAVE YOUR LIFE!

WELCOME YOUR CANVASSER WHEN CALLED ON!

PLEASE READ CAREFULLY: The free literature which you will receive from your canvasser is one of the most important aspects of Cancer Campaigns. Your thorough knowledge of the signs of cancer can mean the difference of life or death.

CANVASSERS NEEDED: Canvassing is VOLUNTARY. If you can spare the Cancer Society a few hours of your time, please contact the Belleville and District Unit Office in the Stobie Building, 244 Pinnacle St., Dial WO 2-0686, and become a volunteer canvasser. Your help is needed—NOW!

PICK UP YOUR KITS: After you have called the Unit Office and told them of your intention to become a volunteer canvasser, you can then pick up your Cancer Campaign kit at the office any afternoon from 1.00 p.m. to 9.00 p.m.

CALL WHERE YOU WISH: As a volunteer canvasser you may visit any home you wish in whatever part of town you choose. Perhaps you could make a list of friends or acquaintances and call only on them . . . remember, canvassing is voluntary!

GIVE GENEROUSLY: Any donation, large or small will help you to fight cancer through research And ANY and all donations will be gratefully received by your canvasser. An official receipt for income tax purposes will be gladly given to you.

IF NOT CALLED UPON: Please remember that if your home is not visited by a canvasser that the Society STILL needs your donation! Drop it in to your own bank, or, if you prefer, leave it at the Unit Office anytime.

IMPORTANT TO ALL OF US:

Cancer has caused untold suffering. It causes more suffering and deaths with every day that passes by. A cure for cancer will only be found through research. As mentioned, research costs huge amounts of money and time, and it is for this research that your donation is needed. We need YOUR donation and help now—that one day we may help YOU!

Fight Cancer - With a Checkup - And a Cheque

DIAL WO 2-0686

CAMPAIGN HEADQUARTERS IS LOCATED AT
STOBIE BUILDING — 244 PINNACLE ST.

good counsellor...

on
and off
the job

This is Leonard Babcock, a Toronto-Dominion Bank Branch Manager in Windsor. Before coming to the Border City, Len served in a number of branches throughout Ontario, gaining 36 years of sound experience . . . experience that makes him a thoroughly capable banking counsellor. Len is a good counsellor off the job too, serving his community as chairman of the child welfare committee of the Kiwanis and as treasurer of the Red Cross. Friendly and efficient, Len Babcock typifies the courteous, helpful people you'll find at The Toronto-Dominion Bank near you. Drop in soon and see why . . .

people make the difference at

THE TORONTO-DOMINION BANK

THE BANK THAT LOOKS AHEAD

A. J. WOLFENDEN, Manager, Belleville Branch

Fifteen Years Ago Mightiest Invasion Armada in History Poised for Strike on Europe

NEW YORK (AP) — Fifteen years ago, the mightiest invasion armada in history was poised to strike across the English Channel for an assault on Hitler's vaunted Atlantic wall.

Military experts say it could probably never happen again. With the advent of nuclear weapons, a single hydrogen bomb could obliterate an entire invasion fleet or destroy all life on a beachhead.

But if you were there on D-Day in Normandy — June 6, 1944— you'll never forget the scene:

The incredibly vast panorama of more than 4,000 invasion ships . . . the big battleships slamming salvoes of steel at German coastal fortifications . . . the weird spectacle of tanks swimming in the surf like monster beetles . . . and Allied troops by the tens of thousands wading ashore in the teeth of enemy fire. . . .

SEALED-OFF CAMP

As an Associated Press war correspondent, I spent the last night before the invasion in a sealed - off camp near Portsmouth, England. In a letter home, I wrote: "I have the somewhat dubious distinction of being selected as the first (sea-borne) correspondent ashore in the whole invasion setup."

I was ticketed to land with British commandos at H-hour plus 45 minutes.

The group in my tent included a young Scots artillery officer, a priest and a French paratroop captain who was going to drop into Normandy about six hours before H-hour to help direct our naval bombardment.

Night had fallen. In the darkness the men talked softly. Cigaret stubs glowed like fireflies. Very high and very fast, a German reconnaissance plane sped across the blacked-out camp and droned inland.

UNKNOWN TO GERMANS

We listened tautly, wondering if the Germans had spotted the vast tented encampments gleaming in the moonlight.

"They still don't know," the Scot said quietly.

About 3 o'clock the next afternoon we swung aboard army lorries and rolled slowly away to the Portsmouth docks.

Greybeards, women and children lined the route, waving and smiling a little uncertainly. They knew this was the moment at last, four long years after the bloody retreat from Dunkerque, and they knew that many of the men in the trucks would never return.

Along with 100 green - bereted commandos, my English conducting officer, Capt. Sir Charles Birkin, and I boarded a low-lying LCIS (Landing Craft, Infantry, Small) which looked like a dwarf among the big troopships in the jam-packed harbor.

ROUGH CROSSING

About dusk we got under way. It was a rough passage. All hands peered intently through the rising mist for a sight of enemy-held France.

Suddenly, in the classic phrase, all hell broke loose. As the landing craft moved shoreward, our naval barrage lifted and German shore batteries came viciously to life.

The water was thickly pocked with shell geysers. On all sides, small landing craft were spewing flames and black smoke. Others, heavily laden with steel-helmeted troops, chugged steadily shoreward. The din of gunfire was appalling.

Suddenly there was a rush of hard boots across the deck. The blunt nose of the LCIS bumped sand, and the pack of commandos scampered down the catwalk into the sea.

Belatedly, handicapped by a broken wrist encased in a steel-ribbed leather gauntlet, I hoisted my 65 - pound rucksack on my shoulders, grabbed my waterproofed portable typewriter, and ran across the open deck.

FALLS INTO SEA

I had barely started down the cat walk a wobby plank-like affair about eight inches wide, with a single wire handrail for suport when the LCIS started to pull out. I was catapulted head first into the sea.

When I came up, sputtering but with typewriter still clutched in hand, I had to wade about 75 yards to reach shore. Limp bodies, face down, bobbed idly in the waves.

A few yards away a British Tommy called cheerfully, "C'mon, Yank, we'll make it" Then he gave a little sigh, and sank into the water.

It was the longest 75 yards I ever travelled. My water-soaked rucksack weighed a ton. Each step took an agony of exertion. I fell and knew I couldn't get up. Capt. Birkin saw me, waded out and half-dragged me ashore.

The beach was pandemonium. The Germans plastered us with 88s, machine - gun bullets and mortars. Some British troops crouched behind a low sand ridge. Officers, waving pistols and swearing a blue streak, whipped them inland.

HIT BY SHELL

According to legend, you never hear the shell that hits you. Nor did I. Lying there, I felt the blast but heard no sound.

The man lying across my shoulders was dead. Two others were killed. One man, badly wounded, kept rubbing his hand across an ugly black hole in the side of his forehead and then staring at the wet blood on his fingers. Over and over, he moaned softly: "Mother, mother, I can't stand it. . . ."

The firing drifted off. I stood up, unhurt, my trench coat soaked with blood.

About 2:30 p.m., having finally dispatched my story by naval courier, I went several miles inland to catch up with the front. With me went one-armed Doon Campbell of Reuters, a smiling young Scot who was to become my jeepmate all through France, Belgium and Holland into Germany.

It was quiet when we found British 3rd Division headquarters, staked out in an apple orchard about 400 yards from the Germans.

"Better dig," a man said.

And presently there was the odd spectacle of two one-handed men — Doon with his artificial arm, myself with a broken wrist feverishly trying to dig foxholes in the flinty soil of Normandy.

During the night, counter - attacking German tanks punched a salient to the sea, temporarily cutting us off from the main Allied invasion armies.

Bone - tired, I couldn't have cared less. With steel helmet for pillow and blood-smeared trench coat for blanket, I slumped into a muddy foxhole. I never heard a sound until dazzling sunshine awoke me next morning.

MOSTLY ICE

The Kara Sea, an inlet of the Arctic Ocean in northeast Russia, is icebound for 10 months of the year.

Point Anne

POINT ANNE — Visitors of Mr. and Mrs. Dailey Cummings on Sunday were Mr. and Mrs. Vernon Crawford and baby, of Belleville; Sergeant and Mrs. Keith Cummings and children of Chilliwack, B.C.; Mr. and Mrs. Jack Henderson and son; Mr. and Mrs. Ronald Cummings and sons and Mr. and Mrs. Amab Akey, Cannifton.

Mr. and Mrs. W. Akey and Mrs. Reggie Cox spent the weekend in Weston, Ont., with Mr. and Mrs. Jack Reid. Mrs. Akey and Mrs. Cox stayed for a few days.

Mr. Robert Hull Jr., is returning from Europe where he has been playing hockey. He will be staying with his parents, Mr. and Mrs. Robert Hull Sr., and family, for a visit.

On Thursday evening a miscellaneous bridal shower was held in the Point Anne Orange Hall for Miss Pauline Cox, who will be a bride on June 6th.

The evening was pleasantly spent in playing euchre with the favors going to Mrs. June Sedore, Mrs. Norma Cox, Mrs. Pearl Genereaux; low, Mrs. Melissa Sedore; lone hands, Mrs. Agnes Whalen.

After euchre, Pauline was escorted to the chair of honor at the table where she was presented with many nice and useful gifts, for which she expressed her appreciation to those who were so kind to have the shower for her. All joined in wishing her and her husband-to-be many years of married life together.

Refreshments were served by her girl friends.

Those attending the shower from a distance were Mrs. Hedley Hananh, Foxboro; Mrs. Robinson, Mrs. Earl Keene, Mrs. Carrie Kincaid, Belleville; Mrs. Amab Akey and Mrs. Percy Akey, Cannifton.

Mr. and Mrs. Wesley Reid and Mr. and Mrs. Leonard Reid and children, of Rossmore, spent Sunday in Bancroft with Mr. and Mrs. M. Parks.

Mrs. Lee Bradshaw has returned home from the Belleville General Hospital. She is improving nicely. Her daughter-in-law, Mrs. Kenneth Barr, and son Robert, have been staying with her for a couple of weeks.

Car Production Last Week Higher Than Year Ago

TORONTO (CP) — Canadian motor - vehicle production last week is estimated at 10,779 vehicles compared with 8,682 last week, says the Canadian Automobile Chamber of Commerce.

Production consisted of 8,567 cars compared with 7,089 and 2 212 trucks compared with 1,593.

Production to date this year is estimated at 198,136 vehicles compared with 177,763 in the corresponding period last year—made up of 164,511 cars compared with 151,799, and 33,625 trucks compared with 25,964.

Car production by companies this week and this year to date, with figures for last week and the corresponding period last year in brackets was:

Chrysler 1,353 (1,041); 22,717 (23,745). Ford 2,800 (2,709); 50,421 (42,300). General Motors 4,414 (3,339); 87,735 (84,195). Studebaker-Packard (on strike) nil (nil); 3,638 (1,559).

Truck production:

Chrysler 189 (152); 3,133 (2,973). Ford 615 (378); 8,224 (7,179). General Motors 953 (698); 16,125 (11,215). International 455 (365); 6,143 (4,597).

Quick Relief from
PILES
OR PAY NOTHING!
We're so sure Dr. Chase's Ointment will give you quick relief that if you're not satisfied we'll return your money.
SOOTHING HEALING DR. CHASE'S Antiseptic OINTMENT

A&P MEANS DEPENDABILITY
A&P 100th BIRTHDAY Celebration 1859-1959
TUESDAY AND WEDNESDAY
BONUS BUY!
TWO DAYS ONLY
EXTRA LEAN
MINCED BEEF
lb 33c
California No. 1 Grade, Full of Juice, Now at Their Best
ORANGES 5-lb cello bag 49c

ARTHUR A. SILLS & SON LTD.
Home Show and Opening
DOOR PRIZE WINNERS
1. MRS. GERALD GORSLINE
182 Bleecker Ave. — Cummins ¼" Power Drill
2. GORDON ATKINS
R.R.6, Belleville—WinterSeal Self Storing Door
3. F. C. JOHN
R.R. 1, Deseronto—1 pc. 4'x8' Arborite (Laidlaw Lumber Company)
4. JOHN BERNHARDT
175 Farley Ave.—Cribbage Table (Abitibi Co. Ltd.)
5. ANDRE MERCIER
Trent Road—Walnut Coffee Table (John D. Somerville Ltd.)
6. LINDA BUSKARD
53 Chatham St.—2 Gals. Paint (Sherwin Williams Co.)
7. IRENE HAIG
Haig Road—2 Gals. Wax & Cleaner (Dustbane Products)
8. MRS. JAMES PEARSON
38 Elizabeth Crescent—Barbecue Carving Set (Booth Brick Co.)
9. MRS. C. McLEAN
276 Albert St.—2 Cases Ceiling Tile (Can. Johns-Manville Co.)
10. MRS. VERA THOMPSON
29 Bertram Blvd.—Walnut Coffee Table (John D. Somerville Ltd.)
11. JUNE MEYERS
156 Burnham—Gyptex (Gypsum Lime & Alabastine Co.)
12. MURRAY WILSON
189 Bridge East—Philishave Electric Razor (G. F. Stern & Son)
13. F. MILLER
68 Cedar St.—2 Gals. Sta-Dri (Sta-Dri Products)
14. ARCHIE PARKS
7 Orchard Drive—1—5' Sliding Door Track (K. M. Crowder Co.)
15. A. R. SMITH
135 Hastings Drive—2 squares 3 in 1 shingles (Murray-Brantford Ltd.
16. JACK KUNTZE
79 MacDonald Gardens—4 Scotch Tape & Dispenser (3M Products)
17. W. D. FLINDALL
8 Stone Street — Bamboo Folding Door (Imperial Plywoods)
ARTHUR A. SILLS
AND SON LTD.
405 Dundas St. East WO 8-6731

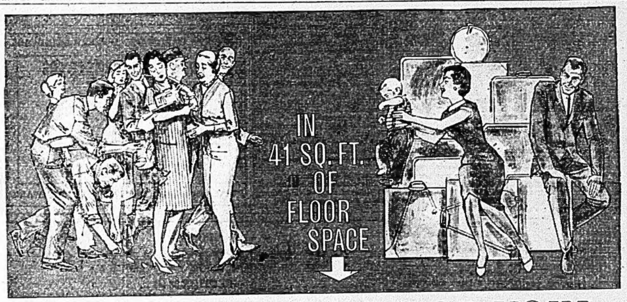

LOADS MORE FUN FOR YOU!

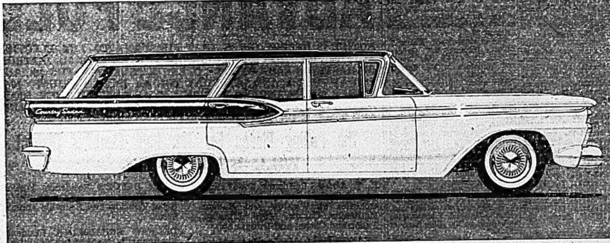

Meteor nine-passenger Country Sedan, one of Ford of Canada's fine cars.

If you have a wonderful capacity for work or play, *this* is the wagon for you. The Meteor Country Sedan is built to take just about anything, just about anywhere.
All five Meteor wagons offer 41 square feet of useable load space—room for *fun* and all the gear that makes it possible. They have specially large brakes and passenger-car smooth, heavy duty springs that take half ton loads with ease.
Meteor wagons are fun cars with a *formal* look. With exclusively Canadian styling and slender hardtop-styled door pillars, even the lowest-priced Meteor wagon is a standout on *special* occasions.
What's more, everyone has more leg room and head room, because '59 Meteor wagons have a longer wheelbase and a higher interior roofline.
So for country club *comfort*, loads more *fun* for you—see your Meteor dealer soon. He'll show you more ways to enjoy station wagon living—at a saving—than we could ever find space to tell you!
Certain features illustrated or mentioned are standard on some models, optional at extra cost on others.
CANADIAN DOLLAR
SPEND ON FUN WHAT YOU SAVE ON
METEOR 6 OR V-8
NIAGARA 300 • RIDEAU • RIDEAU 500 • MONTCALM • STATION WAGONS
MERCURY LINCOLN Meteor
For SAFE-BUY used cars and trucks, see your Mercury-Lincoln-Meteor dealer
SAFE BUY USED CARS AND TRUCKS

Stars of the Festival Present Concert to Capacity Audience

By MRS. PERCY MacMULLEN

STIRLING — St. Paul's United Church, Stirling, was filled to capacity Tuesday evening for the Stars of the Festival concert which lasted almost three hours.

The church platform was resplendent with pedestals and baskets of mauve lilacs interspersed with tulips of various colors. The trophies, shields and religious pictures were on display and these were presented during the evening.

Rev. A. Packman presided, and most of the gold awards were presented by Mrs. Walter Elliott.

The program opened with a chorus entitled, "A Song of Thanksgiving," by the pupils of Wellman's Public School, S.S. No. 8, Rawdon, with their music teacher, Mrs. Lorne Watson, as accompanist.

The silver trophy, donated nine years ago by The Ontario Intelligencer Ltd., Belleville, was presented by the newspaper's Rawdon-Stirling correspondent, Mrs. Percy MacMullen. The presentation was made to the school teacher, Mrs. Robert Hulin.

THREE-TIME WINNER

In Mrs. Hulin's reply she noted this was the third time the school had won this trophy.

The younger children were given first place on the program, as follows: Philip Spencer, Trenton, sang "Can A Little Child Like Me," with Mr. A. R. Kendall, Trenton, as his accompanist. Janice Clancy of Wellmans Rawdon, sang "God Sees the Little Sparrow Fall," with her mother, Mrs. Gerald Clancy, as accompanist. Ross Stapley, Frankford, and Jennifer Dymond, Trenton, each recited "The Lost Sheep," as found in Luke 15:3-7. Andrew Rowe, Frankford, sang "Stories of Jesus," with Mrs. Harold Keefer as accompanist. Anna Demczyna, Plainfield, recited the Bible story of the Good Samaritan as found in Luke 10:30-37.

The Marjorie Gothard Trophy, awarded for outstanding teenage choral work, was won by St.Andrew's Presbyterian Trenton Junior Choir with Mrs. C. V. Wilkins as their accompanist. This group also won the R. A. Patterson Shield for best junior choir.

Miss Gothard is keenly interested in boys and girls and taught music in Trenton High School for several years. She presented the the trophy to her next-door neighbor, Mrs. Wilkins. Both are members of the same church in Trenton. Mrs. Thorn Spear, Trenton, assisted with the presentations.

Jane Bowen, Warkworth; and Isabella Williamson, Trenton, each gave their piano solo, "Allegro Vivace."

HIGHEST MARK

Mary Dracup, Welman's, daughter of Mr. and Mrs. Omar Dracup, seventh concession Rawdon, won the highest mark of the Festival, 94 points. She sang "In God's First Temple," with Mrs. Craig Watson as accompanist.

The adjudicator, Rev. Paul Field, of Islington, presented The Muriel S. Baker Trophy and a miniature which the recipient will be allowed to keep. This trophy is awarded for the highest mark in the music classes. Rev. Field also gave a brief message expressing his enjoyment of the Festival.

The T. Eaton silver cup for girls' choral work was presented to Mrs. Robert Sanderson, Marmora, director of the Girls' Teenage Ensemble of St. Andrew's United Church, Marmora. The girls sang "The Lamb." Mrs. A. Packman made the presentation.

The Christie-Brown shield was presented to Mrs. Carleton Potts, director of Mount Pleasant-Rawdon Sunday School choir, by Mr. George Carlisle superintendent of St. Paul's Stirling Sunday School.

Mrs. Harold Keefer donated a trophy in 1958 for a boys' choir with highest marks. The Frankford public school boys' choir with Mrs. Keefer as the accompanist, again won the trophy which Mr. A. R. Kendall presented.

Bill McDonald, Trenton, sang, "All Glory, Laud and Honor", with Mr. Kendall as accompanist and Gordon Whitely, of Picton, gave a piano selection "Humpty Dumpty" by Darwin.

Bonnie Zufelt, Frankford and Lyle Sullivan, of Corbyville, each 87 points in class 9. Bonnie gave her Scripture reciting found in Matthew 7:1-12 on the theme, "Judge not that ye be not judged". Betty Reid, of Belleville, sang, "Sometimes, a Light Surprises", with Mrs. Craig Watson as accompanist.

Mrs. Paul Field made the presentation to Carmel United Church Corbyville, for the highest average in Bible work. They had seven entires and their average mark was 85. This lovely religious picture was donated in 1957 by Mrs. Burton Morton, who is a member of the Festival Board committee.

Zion Frankford charge had 11 entries with an average of 77 marks; King Street, Trenton, had ten entries with average 83, and Mount Pleasant-Rawdon seven entries with an average of 76.

NEWS-ARGUS CUP

The News-Argus silver cup was presented to Mrs. Craig Watson, music supervisor of Stirling public school choir in the open class. The Reverend Kenneth Rooney, of St. Andrew's Presbyterian Church, Stirling, made the presentation. In Mrs. Watson's reply, she said this was their fourth time to win the cup.

Isabelle Williamson, Trenton, gave her musical selection, "Allegro Vivace".

Rita Demezhna, Plainfield, recited John 15:1-17, based on the new commandment, 'Love One Another.'

Gloria Maxwell, Belleville, sank "The Lord is My Shepherd," with Mr. Egerton Boyce as accompanist.

Francis Rose, Belleville, sang a hymn and the audience stood to sing one verse. The choir selection was "All Saints New."

King Street, Trenton, girls' double trio sang "Now Thank We All Our God," with Mr. A. R. Kendall as accompanist.

Tribute was paid to Mrs. Albert Fraser, the secretary, who registered over 300 individuals for the adjudications. The contestants came from Napanee, Plainfield, Corbyville, Belleville, Picton, Trenton, Frankford, Wooler, Lonsdale, Hilton, Marmora, Bonarlaw, Mt. Pleasant, Bethel and Wellman's on the Rawdon circuit; St. Paul's and Carmel on the Stirling charge, and other points.

Linda Wellman, Bonarlaw, sang "O Lord Correct Me" with Mrs. B. Glendenning as accompanist. Bonnie Rowe, Frankford, sang "Rest in the Lord," with Mr. Egerton Boyce as accompanist.

ALBERT COLLEGE BURSARY

The Albert College bursary, value $50, tenable at the Albert College Conservatory of Music, was presented by Mrs. Walter Elliott, a member of the Board of Governors. The contestant, age 12-18, is chosen by the adjudicator for the one who shows the most promise as a vocalist.

Judith Frost, Trenton, read the Scripture found in John 17: 1-21.

Ellen Vincent, Belleville, sang "The Lord is Mindful," with Mr. E. Boyce as accompanist.

Lucinda St. Pierre, Belleville, rendered a piano solo, "Waltz," by Chopin.

Margaret St. Hilaire sang "Come Unto Him" with Mrs. Roy Brooks as accompanist.

The gold trophy given for the church with the highest average mark with a minimum of 15 entries, half of which must be in the music classes, was won by St. Andrew's Presbyterian Church, Belleville. They had 29 entries with an average mark of 87.

The original donor, Walter T. Elliott, through the General Motors, presented this trophy and miniature to Mr. Egerton Boyce, choir master.

The other churches who obtained second place are as follows: St. Andrew's Presbyterian, Trenton, 21 entries average, 84; Frankford and Zion United charge, 56 entries, average, 81; King Street United, Trenton, 61 entries, average, 94; Carmel, Corbyville, 22 entries, average, 80; St. Paul's Carmel, Stirling, 30 entries average, 83; and Rawdon United Church circuit, 40 entries, average, 84.

Claire Smithrim, Trenton, sang, "Spirit of God," with Mr. A. R. Kendall, as accompanist.

Sheila Dymond, Trenton, gave an address on the Bible Story of "Peter."

Bonnie Rowe, Frankford, sang "O Saviour, Hear Me," with Mr. Boyce as accompanist.

Betty Else and Lillian Vincent, Belleville, sang "Thy House Forever," with Mr. Boyce as accompanist.

GOLD PINS PRESENTED

The gold pins were presented by the Reverend James C. Eastcott, of Tabernacle United Church, Belleville.

Katherine Smithrim, of Trenton sang "When Morning Gilds the Sky," with Mr. Kendall as accompanist.

Noreen Brooks and Patricia Downes, Belleville, sang "I Waited for the Lord," with Mr. Kendall as accompanist. Mrs. Downes also won the gold award in the grand challenge, Monday evening, when she sang "I Know That My Redeemer Liveth."

Marily Eastcott, Belleville, played "A Safe Stronghold," and Rita Vincent, Belleville, sang "Abide With Me," with Mr. Boyce as accompanist.

St. Paul's W. A. Shield was presented to Mrs. Kenneth Tompkins, leader of Wellman's United Church Choir. This group sang "Round Me Falls the Night," on Monday evening, with Mrs. Craig Watson as accompanist. Mrs. B. Glendenning made the presentation.

The closing number of the Festival Stars was a baritone solo by Grant Richardson of St. Paul's, Stirling, "Lord, God of Abraham," from Mendelssohn's Elijah," with Mrs. Gerald Clancey as accompanist.

This closed the ninth concert of "Stars of the Festival," which was a most successful event.

Want Power To Deal With Drunk Drivers

SUDBURY (CP) — The Ontario Traffic Conference will study proposed legislation to give police and the courts more power to deal with suspected drunken drivers.

The closing session of the 10th annual meeting also sanctioned investigation into replacing two sections of the Canadian Criminal Code, dealing with drunken driving and impaired driving, with an all-embracing section designated as "driving while under influence of alcohol or narcotic drug."

Results of the studies will be submitted at the 1960 conference in Toronto.

Conference directors will study whether authority should be given to suspend a driver's licence if he refuses to submit to a breath test and whether a motorist should be compelled to take blood tests to determine the degree of alcohol consumption.

More than 40 delegates supported a resolution calling for periodic motor vehicle inspection by licensed mechanics.

Robert Burton, Toronto traffic director, was elected president. Inspector Gordon Whetstone of Guelph was named first vice-president and Robert Richardson, Oshawa traffic engineer, second.

Frankford

FRANKFORD — Mr. and Mrs. H. Sharpe of Oshawa, visited relatives in Frankford on Sunday.

Mr. Bruce Ward of Toronto, spent the weekend with Mr. Roy Walker and family.

Mrs. Bob Campbell and son, Paul, of Port Hope, visited Mr. and Mrs. Judd Sine and family, last week.

Mr. and Mrs. Fred Charlesworth visited Mr. and Mrs. Ross Lott in Victoria community on Sunday.

Mr. and Mrs. Doug Montgomery and son, Gregory; Mr. and Mrs. George Montgomery visited Mr. and Mrs. Ed Montgomery in Foxboro on Sunday.

Mrs. Mary Patrick and family visited Mr. and Mrs. Herman Cox and family in Hilton, on Sunday afternoon.

Mrs. Fred Charlesworth entertained a number of Hydro friends in honor of Miss Henrietta Wood's birthday on Thursday evening.

The evening was spent in contests and a sing-song.

Refreshments were served.

Congratulations to Mr. and Mrs. Clayton Powell who celebrated their 58th wedding anniversary on May 22nd.

Mr. and Mrs. Bill Madill of Port Hope, are spending a holiday with relatives in the village.

Mr. Fred Cory, Mrs. Emma Clark, Mr. and Mrs. Bill Perrin of Belleville, were Sunday guests with Mr. and Mrs. George Spencer.

Miss Marilyn Wannamaker of Minden, spent the weekend with Mr. and Mrs. George Wannamaker.

Miss Patti and Gail Spencer of Allantown, Pennsylvania, are spending a holiday with their grandparents, Mr. and Mrs. George Spencer.

Mrs. T. Johnson of Souris, Manitoba, Mr. and Mrs. M. Boese of Trenton, were Sunday afternoon guests with the Rev. and Mrs. Gordon Pierce.

Mr. and Mrs. Clifford Elliott and daughters, Mrs. Doug Flood and Miss Connie Elliott, spent the weekend with the Rev. and Mrs. Mac Wilson and family of Elmira.

Season Workers May Have Fund Of Their Own

OTTAWA (CP) — A survey has begun to assess possibilities of fitting seasonal workers into an unemployment insurance scheme of their own.

The survey, it is understood, has been ordered by Labor Minister Starr and is being conducted by the three-man Unemployment Insurance Commission.

About 4,000,000 Canadians now are covered by the existing system, including 250,000 loggers, lumbermen and fishermen who are affected by seasonal influences.

Adequate coverage for that class of worker, it is expected, would require either a higher rate of contribution to the fund that finances the benefits or else a government subsidy.

Another aspect of the inquiry is how to fit agriculture workers into any scheme. Few now are included although pressure from members of Parliament among others has been exerted for such provision.

Meanwhile, Mr. Starr is known to have objected to suggestions before the Commons industrial relations committee that a full-scale study of the present Unemployment Insurance Act precede proposed amendments to that act.

The amendments sponsored by the government would increase contributions by the employer and employee, add about 80,000 new contributors in higher-income brackets and extend the benefits period for the present 32-week limit to a full year.

The Liberal and CCF parties have opposed the amendments on grounds that the government itself should pay more into the depleted unemployment insurance fund rather than asking workers and employers to do so.

RUSSIAN LAKE

Lake Baikal in Siberia, largest freshwater lake in Asia, is 4,500 feet deep in some places.

Carmel

CARMEL — Frequent showers and sunshine has made the growth much more rapid. All are thankful for all these blessings.

Mrs. George Glover and Mrs. Allen Thompson, Queensboro, called on Mrs. George Moorman one day last week.

Mr. and Mrs. R. Ball and baby Dorothy of St. Catharines, spent a week at the home of Mr. and Mrs. Seldon Homan. Miss Kay Homan is spending a week at St. Catharines YMCA, taking a course in "Y" work.

Mr. Billie Chatten spent the weekend at his home here at Carmel. He returned to Lindsay on Sunday evening. Mr. Chatten spent the weekend in Peterborough visiting relatives.

Mrs. Harry Dafoe spent a day last week with her cousins on West Bridge St. in town.

Mrs. George Vanderwater attended church at Calvary Temple on Sunday with Mr. and Mrs. J. Homan and family.

The W. I. held its regular meeting at the home of Mrs. F. Hicks and Marguerite on Thursday evening.

LONDON MUSEUM

The world-famous British Museum in London started with a parliamentary grant of £20 000 in 1735.

IT'S THE TOPS!

Yes, the quality of our cleaning method is tops . . . Let our efficient staff give your clothes a "brand new" look. See the difference superior cleaning makes! Look your best, feel your best. Let us keep you well groomed always. You'll agree, our results and service are tops. Your appearance IS our business.

Parsons' CLEANERS
(Formerly Clean-Rite Cleaners)
Cor. Sidney & Graham Sts.
DIAL WO 2-5337

WALKER HARDWARE WALKER HARDWARE

ADVICE TO NEWLYWEDS OR - - YOU?

YOU Can Really Serve FRUIT In Our FRUIT DISHES!

WALKER HARDWARE

WALKER HARDWARE WALKER HARDWARE

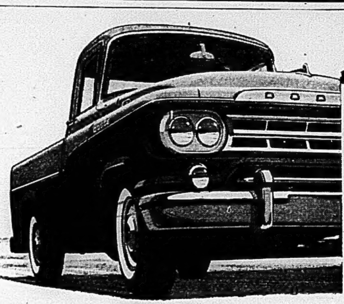

More spirit in front...

This stylish Dodge Sweptline pick-up has zip to spare—with up to 184 h.p. under that handsome, smooth-lined hood! Short, short turning radius that lets you whistle any load through traffic and into a snug loading area with ease! Hydraulically activated clutch. Bigger-than-ever brakes. Even push-button drive, if you wish, to put you in easy command of the most spirited pick-up on wheels!

more space in back...

Measure it! Here's a big 76.2 cu. ft. of load space in your Dodge D100 half-ton Sweptline. And a whopping 84 cu. ft. in your Dodge D300 one-ton. That's more cargo room than you'll find on any other pick-up made. Yet for all its space . . . for all its spirit . . . for all its smart, good looks, your Dodge Sweptline costs no more than an ordinary pick-up. Why not see your Dodge Truck dealer today—for a firsthand look at this star of the year!

CHRYSLER CORPORATION OF CANADA, LIMITED

DODGE Sweptline PICK-UP

There's a Dodge Truck model for every job—4,250 lbs. G.V.W. to 65,000 lbs. G.C.W.

KEN PINDER LIMITED
149 FRONT STREET — BOX 307 BELLEVILLE, ONTARIO

FORM 23

THE ELECTION ACT, 1951

SECTION 88 (4)

NOTICE OF HOLDING AN

ADVANCE POLL

NOTICE IS HEREBY GIVEN THAT PURSUANT TO THE ELECTION ACT, 1951, (SECTION 88) A POLL FOR THE ELECTORAL DISTRICT OF HASTINGS EAST WILL BE OPEN ON THURSDAY, THE 4th, AND FRIDAY THE 5th, AND SATURDAY THE 6th DAYS OF JUNE, 1959, FROM 8 A.M. STANDARD TIME (9 A.M. D.S.T.), UNTIL 5 P.M. STANDARD TIME, (6 P.M. D.S.T.), AND FROM 7 P.M. UNTIL 10 P.M. STANDARD TIME, (8 UNTIL 11 D.S.T.).

The Polling Places For The Said Electoral District WILL BE LOCATED AT:

R. T. ADAMS Residence, No. 62 Highway at Green's Corners for the Municipalities of Wicklow and Bangor, Monteagle, Carlow, Mayo, Limerick, Tudor and Cashel and Dungannon.

ORANGE HALL, Madoc, for the Municipalities of Elzevir and Grimsthorpe, Madoc Township, Madoc Village, Huntingdon, Hungerford and Tweed.

DEAN DAFOE'S Residence, Foxboro Road, Highway 14, for the Municipality of Thurlow and Belleville annexed areas.

DELMAR BREADMAN'S Residence, Shannonville, for the Municipalities of Tyendinaga, Deseronto and Tyendinaga Reserve.

FOR THE PURPOSE OF RECEIVING THE VOTES OF THOSE VOTERS WHO EXPECT TO BE ABSENT FROM THE ELECTORAL DISTRICT ON THE DAY FIXED FOR POLLING.

THE BALLOT BOXES WILL BE OPENED AND THE VOTES COUNTED AT 7 O'CLOCK IN THE AFTERNOON STANDARD TIME (8.00 P.M. D.S.T.) OF THURSDAY THE 11th DAY OF JUNE, 1959, AT THE SAID PLACES.

Dated at Shannonville, Ontario, this 16th day of May, 1959

KENNETH R. VIVIAN
Returning Officer

To-day's the day you were going to start using Dr. Chase Nerve Food to get fast relief from Nerve Fatigue—

Did You?

Second Section

The Ontario Intelligencer

Pages 11 to 20

BELLEVILLE, ONTARIO, MONDAY, JUNE 1, 1959

Education Views of Toronto Paper, Principal of McGill Criticized by Duplessis

BERSIMIS, Que. (CP) — Premier Duplessis Saturday criticized the education opinions of a Toronto newspaper, a Montreal newspaper man, and Dr. F. Cyril James, principal of McGill University.

Mr. Duplessis said their opinions are "a type of concert of praise for atheistic education."

Quebec province's educational system is based on religion and without religion no education is possible, Mr. Duplessis said.

He spoke at the dedication ceremonies for a new $2,000,000 bridge spanning the Bersimis River, near this power-dam site 250 miles northeast of Quebec City.

Dr. James, after a recent tour of Russia, told newspaper men the Russian education system is in many ways superior to the West's.

Mr. Duplessis said Dr. James "has made himself a propagandist for a pernicious theory."

"SAW NOTHING"

Dr. James did not perceive that he saw nothing, Mr. Duplessis said. He was surrounded by spies who had showed him only what they wished him to see.

Mr. Duplessis criticized the Toronto Star for two articles published in February. He said one urged non-denominational education to prevent inter - religious bickering.

A few days later The Star had another article, an interview with a Toronto rabbi who expressed the same views on this subject.

Mr. Duplessis also made reference to views on denominational education expressed by Jean Louis Gagnon, managing editor of the daily Montreal La Presse, in an interview published in the daily Le Devoir.

"This is a clarion call I am sounding," Mr. Duplessis said. "The clarion call one sounds on the eve of great decisive battles.

At Hautrive, in the St. Lawrence River gulf, Mr. Duplessis said there are two dangerous tendencies facing education in Quebec—the tendency away from religion in education and the tendency of the federal government to step on the province's education rights.

RAPS CHEVRIER

In Baie Comeau, he criticized Hon. Lionel Chevrier, former head of the St. Lawrence Seaway Authority, who has written a book on the seaway.

The province, Mr. Duplessis said, would have wasted millions of dollars if it had started work on a proposed hydro project at Lachine, west of Montreal. The project is part of the seaway plan and Mr. Chevrier said it should have been started with the seaway.

"What Mr. Chevrier fails to tell the readers of his book is that the seaway cost almost twice as much as it was originally estimated," he said.

ST. HYACINTHE, Que. (CP)—A royal commission enquiry into education in Quebec province was called for Sunday by the Quebec Federation of St. Jean Baptiste Societies.

The 200,000 - member society suggested that the Quebec government levy a tax on all corporations exploiting the province's natural resources. The money would be used for schools and universities.

26 of 37 Killed Claimed by Traffic Mishaps

By THE CANADIAN PRESS

At least 37 persons died accidentally in Canada during the weekend. Traffic mishaps claimed more than two-thirds of the total.

A Canadian Press survey begun at 6 p.m. local time Friday and ended midnight Sunday showed 26 persons were killed by traffic.

Six other deaths occurred in water accidents.

Quebec led the provinces with 12 deaths. Quebec and Ontario each had eight traffic deaths and two drownings. The shooting and asphyxiation occurred in Quebec.

Manitoba's total reached six—four in traffic and two drownings.

LOST CONTROL OF CAR

The Ontario dead:

Stefan Novak, 27, killed Sunday when his car went out of control and plunged down an embankment four miles south of Elliot Lake.

Eric John Lloyd, 8, drowned Sunday while fishing on the rocky shore of Arnold Lake, three miles south of Iron Bridge.

Arpad Matusz, 39, killed Sunday night in Hamilton when hit by a car which police said did not stop.

Gavin Miller, 18, of Kenora, killed Saturday night when the car in which he was riding with three other youths struck a rock cut near Royal Lake.

STUDENT DROWNED

Larry Hugh Ruddock, 19-year-old London university student, drowned Friday night in the Thames River. The body was recovered Sunday.

Roma Brosseau, 24, his wife Olivine, 19, and their two-year-old son Rene Denis, killed Saturday near Sudbury when their car drove into the path of a truck loaded with asphalt.

Jack McFarlane, 35, died Saturday after he lost control of his truck near Belleville and it hit a house.

Stephen Filip, 23, of Windsor, killed near River Canard Friday night when his car hit a ditch.

Highway Toll Sets Record

CHICAGO (AP) — Deaths on U.S. highways hit a record toll for a two-day Memorial weekend and far exceeded the pre-holiday estimate of 260. The count early today was 304 traffic deaths, 80 drownings and 47 from miscellaneous causes.

ELECT SENATORS

ALGIERS (AP) — About 6,000 appointed voters Sunday elected 32 members of the French Senate from Algeria. The new group represents a mixture of moderate Algerians and French financial interests and for the first time there are more Algerian senators —22 out of the 32—than French in the group.

CANADIANS LAND IN NORMANDY — Canadian troops wade ashore to the beaches of Normandy in this photo taken early on the morning of D-Day, June 6, 1944, as Allied forces opened their invasion of France. Shown here are units of the Highland Light Infantry and the North Nova Scotia Regiment. Toronto photographer Gilbert A. Milne, then a navy photographer, took this shot and was the first photographer on the Canadian beaches to get his pictures back to London. (CP Photo).

Peace Message Fails to Inspire Radical Douks

KRESTOVA, B.C. (CP)—A 58-year-old Sons of Freedom Doukhobor with a message of unity and peace appears to have lost his bid to take over leadership of the radical sect from a committee of women.

John Lebedoff, who predicted last week he would assume the leadership at the meeting he called in a field at this Freedomite capital, was outshouted Sunday by 10 nude women. Only six men in the crowd of 200 joined Lebedoff and his 40 supporters.

One woman shouted, "Liar, rat, skunk" at Lebedoff after he advocated that Doukhobors live on communal land and refuse to accept old age and other government pensions and benefits. She was clothed and was led from the meeting.

TRYING TO TAME SECT

Lebedoff in effect was attempting to tame the radical sect that has been blamed for arson and bombing in the interior over the years. He called for a return to the true faith of the Doukhobors.

In an impassioned speech, Lebedoff said:

"We're just like crude animals, not true Doukhobors. Radicals are forgetting God."

A committee of women took over control of the sect April 13 after a meeting voted out the 52-men fraternal council.

Lebedoff is former supporter of Stefan Sorokin, the sect's spiritual leader now living in South America.

REFUSES TO DISROBE

One woman told Lebedoff to take off his clothes. When he refused, she screamed: "You're working for the devil."

Lebedoff said he would give the women a week to repent.

He said later he has no plans for the future. He said he fears reprisals and that his life is in danger.

RECALLS ALLIED INVASION — Ross Munro, who covered the D-Day landing of Canadian troops in Normandy in 1944 for The Canadian Press, recalls the event "as still a day to talk about." He is shown here (left) as a war correspondent and as he was this year as he attended the CP annual dinner in Toronto as publisher of the Winnipeg Tribune. (CP Photo).

Russ Munro, Writer, Looks Back Over 15 Yrs. to Recount Many Incidents of D-Day

Fifteen years ago, on June 6, 1944, the Allies opened their invasion front on Normandy. The Canadian Press correspondent on that D-Day landing was Ross Munro, veteran of earlier amphibious operations at Dieppe, Spitsbergen and Sicily. In this story Munro—now publisher of the Winnipeg Tribune — looks backs over a decade and a half to that historic day.

Written for The Canadian Press
By ROSS MUNRO

You meet some of them by accident on almost every trip around the country, Canadians who landed in Normandy on D-Day wearing the light blue patch of the 3rd Division, the 2nd Armored Brigale or the 1st Parachute Battalion.

A jut-jawed fellow on a plane, with bulging briefcase, homburg and an ulcer. He was a provost sergeant at Beny - sur - Mer. A farmer worrying about a broken cattle fence. He led a company at Carpiquet. A taxidriver at the station. An elevator operator with one arm. He lost it at Buron with the tanks.

Or a magazine editor scowling behind his over-size desk. We shared adjoining slit trenches in an apple orchard behind Bernieres on D-Day night through Nazi air raids that seemed more intense than London's.

They all are getting paunchy or bald, or both. They worry about their teen-age kids. None could pack a Bren gun again. They fit into the Canadian civilian pattern.

Yet 15 years ago this week—on the 6th of June these men and 16,000 other Canadian civilian soldies landed on D-Day in Normandy with the British—American forces to achieve a feat of arms that can never be repeated.

Through the bewildering maze of nuclear and space developments, it seems an eternity since that day, rather than 15 years. Sometimes when I think of what has happened since, I dream I must have covered the English longbowmen at Crecy, not the Canadians in Normandy.

There is a quiet fraternity among Normandy D-Day men. They don't talk about it. But if you draw them out they can recall those hours before and after dawn as the most awesome and unforgettable of their lives.

There was the anxiety about the delay in leaving England because of the bad weather. Now we know that even Gen. Eisenhower had his doubts about success of this gigantic operation. David Howarth in his new book, Dawn of D-Day, quotes a communique that Eisenhower wrote June 5, to be issued in event of failure.

ROUGH CROSSING

That night the invasion force sailed from a dozen ports in the south of England. It was inky black and the sea was rough—a striking contrast to the last night Canadians had crossed the channel in attack, going to Dieppe in 1942, when the sea was silky smooth.

The one comfort I found on that voyage to Normandy was the ghostly hulk of the Canadian destroyer Algonquin looming up at our stern as she mothered the Canadian landing craft.

At 6 a.m. we saw the French coast. White beaches. Sand dunes behind. Church steeples and lush fields. It would have been an invitation to tourists. The quiet was unnerving. Not a sound from the German defences. Not a sound from our warships. Yet four thousand vessels were jockeying into position in the mist.

With painful slowness the flotillas eased toward shore. Then the bombardment started from the sea. None of those present will ever forget the ear-splitting cannonade that rocked the lines of ships.

BATTLE FOR BEACHES

The small landing craft carrying the assault infantry (most of them long since seasick) raced for the beaches.

The German defenders had been temporarily stunned but some of the bombardment from the sea had been singularly ineffective on the Canalian sector. The enemy was firing madly when the 7th Brigade hit the defences of Courseulles. The Winnipeg Rifles, the Regina Rifles, the Canadian Scottish and the 1st Hussar Tanks had an agonizing battle on the beach, through the concrete casemates and trenches.

At Bernieres to the east, the Queen's Own Rifles, the North Shore New Brunswick Regiment and the Chaudieres, with the Fort Garry Horse, met extremely fierce opposition.

From the shore flashed back the understatement of the landing: "under fire on all beaches."

But within two hours the beach defences were breached by the Canadians. They prodded inland, fighting down the lanes and hedgerows with success unequalled elsewhere in the Allied beachhead that day.

By nightfall, the Canadians had advanced farther inland than any other formation.

German snipers left behind in the forward surge harried the back areas. Enemy tanks threatened to penetrate to the beaches in the night. Air attacks on the Allied shipping and troop concentrations were continuous.

But the landing had been made. It was a smashing triumph.

The Canadian Red Ensign was hanging over the door of the post office in Bernieres. The 3rd Division was nearing Carpiquet airdrome. The Canadians had done a better job than they had thought they could.

Even after 15 years—and missiles and atoms—it is still a day to talk about.

Cuban Agrarian Law May Be Changed Again

HAVANA (AP) — Two weeks have passed since Premier Fidel Castro ceremoniously signed an agrarian reform law to break up large landholdings. It has not yet been made legal by publication in the official Gazette.

What is holding it up?

There are hints here that the law may be undergoing some changes.

One such hint is seen in a recent remark by Labor Minister Manuel Fernandez Garcia, backed by Castro, that the law does not contemplate the breaking up of large sugar lands, at least this year.

It is recalled here, however, that Castro in remarks on a television program declared "not one comma" of the law would be changed and that the revolution "would not take one step backward" in agrarian reform.

The law as signed creates a limit of 999 acres for farmland owned by an individual or company, and 3,333 acres for ranchland.

The law, however, permits an increase to be set in the lands of ranchers and sugar and rice growers who exceed minimums.

A part of the law appears to limit stock holdings in sugar plantation companies to Cubans. Heavy American investments would be affected.

Despite delay in publication of the law in The Gazette, the government proceeded last week with the distribution of 8,200 acres in western Cuba to landless farmers.

The law is generally conceded to have the solid support of the majority of Cubans.

But is has drawn sharp criticism from cattle circles, and relatively mild criticism from sugar mill operations, among whom are titans of Cuba's chief dollar-producing industry.

The government's tax program published Saturday generally was not considered drastic. It eliminates many duplicating taxes.

It imposes a heavy licence fee of $1,000 on a $3,000 car and heavy import taxes on many other imports, but it exempts all newspapers, magazines, book publishers, radio and television stations from profits taxes. It also raises to $2,400 from $1,800 the annual income at which individuals will begin paying income tax.

Asian Church Leaders Say Red China, Korea Practising Tortures to Kill Christianity

WASHINGTON (AP) — Five Asian church leaders have reported to a congressional group that the governments of Red China and North Korea are practising torture and atrocities in an effort to wipe out Christianity.

The five, all of whom fled the Communists, painted an often gruesome picture of murder, dismemberment, water torture and wholesale killing by the communists in testimony before the House of Representatives committee on un-American activities which was made public Sunday.

SHOWCASE CHURCHES

Rev. Peter Chu pong, general secretary of the Hong Kong International Christian Leadership, said the only Christian churches in Red China are run by the government to indoctrinate the people or serve as showcases.

Rev. Tsin-Tsai liu said Christians are compelled to attend self - confession classes. If this fails, he said, the Communists take other means.

"They stop the noses of the people and pour water in their mouths. Every time the person breathes, he swallows water. After he swallows enough water, his stomach swells up, and then they stand on it."

Rev. Samuel W. S. Cheng testified that since 1949 the Communist government of China has confiscated more than $20,000,000 of church property, about 140,000 mainland Christians have been killed, 5,000,000 Chinese have fled as refugees to Hong Kong, Formosa and other areas, and more than 30,000,000 Chinese have been killed or persecuted.

TELLS OF KILLINGS

Cheng related how 180 relatives of an anti-Communist member of the Chinese house of representatives on Formosa were killed. Cheng said a sister-in-law was dismembered by horses tied to her neck, arms and legs.

Rev. Shih - Ping wang, East Asia director of the baptist evangelization society international, said families are being broken up and children placed in government-run nurseries under the commune system.

"All the elderly people 60 years of age and above who cannot work are put in the old people's 'happy home'," he testified. "After they are placed in the homes they are given shots. They are told these shots are for their health. But after the shots are taken, they die within two weeks. After they die, the corpses are placed in vats. When the bodies decay and maggots set in, the maggots are used to feed chickens. The remainder of the body is used for fertilizer."

Kyung Rai Kim, Christian leader in South Korea and chief of the religious section of the Kook Do Daily News in Seoul, recounted instances of torture, one involving a woman evangelist Kim Keum Sun, who he said was tied between two horses which "were sent running in different directions."

"Through terrible persecutions such as these, the Communists made the people afraid to be Christians and to go to church."

Waitress Tired Of Changes, Bought Cafe

HOLLYWOOD, Calif. (AP) For 11 years, Mary Rushton has been a waitress at the Gourmet restaurant.

In that time, there have been 30 managers.

Mrs. Rushton, the wife of a retired government auditor, got fed up.

So she bought the place Sunday.

For $50,000.

Soviet Premier Predicts Triumph For Communism

LONDON (AP) — Soviet Premier Khrushchev has again coupled a threat of total destruction for the West in the event of war with a prediction of capitalism's inevitable defeat.

In a speech in the Albanian town of Vlore, Khrushchev warned Sunday night that any attack on the Soviet bloc would be "tantamount to suicide," and he said that the West's "reckless" policies were hastening "the time when mankind will be able to bury capitalism deeply."

"No matter how much aging capitalism is trying to prolong its existence, it is doomed because it will be replaced by the new victorious system—communism, Khrushchev declared.

He also promised again that Russian industry will eventually outstrip America's industry.

POLICY STATEMENT

Earlier, announcement was made of a joint Soviet-Albanian communique on world policy, signed by Khrushchev and Albania's Communist leader Enver Noxha.

The communique failed to state the reason for the premier's visit to the tiny Adriatic country, but repeated Communist calls for an end to colonialism, Red China's seating in the United Nations, reduction of foreign troops in Germany, and signing of a non-aggression pact between the North Atlantic alliance and the Communist Warsaw pact countries.

It also urged the establishment of a central European zone free of nuclear and rocket weapons and said there were improved prospects for an end to world tensions.

The communique contained an expression of willingness to continue developing relations with Yugoslavia "on the basis of mutual respect, equality and noninterferences in each other's internal affairs."

DEER, CARS CLASH

BRANTFORD, (CP)—Since last Monday, three deer have tangled with cars near here. One deer was killed, another had to be destroyed by authorities and a third escaped into a wooded area.

Interns Ask $200 Monthly To Stabilize Salary Scale

TORONTO (CP)—Probing the cause of an apparent decrease in the qualify and quantity of applicants for university medical courses, a committee of the Canadian Medical Association Saturday presented the general council meeting with a possible cure.

At the same time the council heard an appeal from medical students for support in their efforts to get higher pay. Dr. Jules Harris of Toronto, president of the 5,000-member Canadian Association of Medical Students and Interns also asked the CMCA for a two-seat representation on the CMA council.

Dr. Harris asked that the CMA give approval to student demands for a minimum $200-a-month salary for interns, stabilizing a fluctuating salary scale which ranges from $40 to more than $200 a month acrossc Canada.

The final day of the conference was told that between 30 and 40 drugs, including 25 of the tranquilizer variety, have been added to the restricted list.

Dr. K. J. R. Wrightman, chairman of the CMA pharmacy committee, said the department of national health and welfare's food and drugs division will issue a revised list of prescription drugs within a month.

The list will contain drugs which the CMA feels detrimental to public welfare.

He said his committee now is trying to ban from sale an irritant drug originally marketed to aid menstruation but which now has become abused as an abortifacient.

Dr. R. O. Jones of Halifax, spokesman for the medical education committee, said that although reports from Canadian medical school deans are to the contrary, the medical profession feels the calibre of medical students is considerably lower than in former years.

Possible reasons for this include length of course, lowered prestige of the doctor in the public eye, increasing government control in the medical field and economic factors.

Dr. Jones suggested scholarships, loans, special tax exemptions for medical students and new publicity about the profession as possible inducements to those entering medicine.

Reports heard by the council told of the "serious problem" presented by the shortage of medical personnel willing to devote their full time to rehabilitation work and the necessity of preventing medical television programs shifting from the educational field to the realm of "cheap dramatics."

The council passed a resolution that the operative technique should only be incidental to the instruction in medical TV programs where an operation was being conducted.

Dr. R. M. Parsons of Red Deer, Alta., was named president-elect of the association.

Singapore Left-Wing Chief States Conditions for Rule

SINGAPORE (Reuters) — Lee Kuan Yew, head of the left-wing People's Action party which won 43 of 51 seats in Saturday's general election, today laid down his condition for forming a government.

Lee said he told Governor Sir William Goode he will form a government only after eight P.A.P. leaders now detained are released.

Speaking to a press conference after his meeting with the governor, Lee said it was a "matter of honor" to stand by the leaders, jailed after riots in 1956.

"I think the governor saw the point. But he could not make an immediate answer," he said.

If Lee, 36-year-old Cambridge-educated Chinese lawyer, agrees to form a government, it is expected that Singapore's new constitution, under which Britain will control only defence and foreign affairs, will be promulgated Tuesday or Wednesday.

The colony then becomes a state within the Commonwealth.

WON'T SERVE REDS

The party issued a statement Sunday saying it did not "propose to be, or even appear to be, the handmaiden of the Communist party."

But the party added it intends dropping a purge of Communists begun by the outgoing People's Alliance party of Chief Minister Lim Yew Hock.

Observers credited the P.A.P. landslide to a wave of anti-colonialism and southeast Asian nationalism.

The new government will face two major issues—the position of foreign-owned businesses and the fate of the huge British army, navy and air force bases which dot the island.

Lee's party, champion of Singapore's poor Chinese majority, campaigned on a platform of removing the bases, which employ 45,000 persons. The party is Socialist, but it had guaranteed to safeguard the interests of foreign firms.

"Jest a Second"

"What are you men cutting those cards for?"

Find Evidence Quinte Indians Were Cannibals

TORONTO — Evidence of cannibalism among the Iroquois Indians has been found in archeological excavations near Belleville.

Bones recovered at Bloomfield, on the site of a former fortified village indicated human flesh was being eaten about the early fourteenth century.

The Indians also were gamblers. Gaming discs made from flat, round pebbles were also found.

The discoveries were made by a team from the University of Toronto's Department of Anthropology, the National Museum of Canada and the Ontario Archeological Society.

An assessment of its work was issued to an OAS meeting Saturday.

The evidence of cannibalism is the first of its type in the Quinte area, although it previously has been found near Orillia and Prescott.

Other excavations at Pithers Point, on Rainy Lake, were reported to have uncovered traces of occupation by the Old Copper People of about 5,000 B.C. and later Indian groups.

OUTDOORS
with John Alden Knight

Deer Kill High on U.S. Highways

It was a foggy morning in late July. At about 6 a. m., two men set out in an automobile for a day of bass fishing. Less than 10 miles from town their car struck a doe deer, killing the deer and crumpling a fender. They pulled the fender free of the front tire and resumed their journey. Not five miles later they struck another deer, this one a large buck. The deer was killed but the car wound up on its side in the ditch. That ended the fishing trip and pu- one of the men in the hospital.

Every year the deer kill on our highways runs into astonishing figures. Statistics always are tiresome things, but to give you some idea of what happens, last year Wisconsin hung up a new record with 3,172 deer killed by cars on highways. Missouri, only recently a "deer state" and with comparatively few animals, reports a highway kill of 268 deer.

In all of the deer states the deer crossings are marked with warning signs beside the highways. For some reason, most drivers don't pay very much attention to these signs. Deer are creatures of habit and they travel the same trails, day after day. Make it a habit to slow down for deer crossings.

And here's something else to remember. During solunar periods, deer are active and moving about. This means that the deer crossings are being used at these times. Incidentally, the two deer that were killed in the fog by the two fishermen were struck during a major solunar period. Best keep this in mind, also, when you are driving through deer country.

"STAR-GAZING" DISEASE

Some time ago you who read this column may recall that mention was made of a strange malady that has showed up during the past few years in the cottontail rabbits. In the final stages, the head of the animal is drawn back and toward the rear so that it appears to be star-gazing. The malady also affects game birds such as ring-neck pheasants and quail.

These creatures are all on a salt-free diet during the times of the year that snow covers the ground. Thus, they develop a strong craving for salt. The highway maintenance crews sprinkle salt on the highways to facilitate snow removal and rabbits and birds find this salt, eating more than is good for them. Often death can result from such indigestion.

Mr. Daniel G. Trainer of the Wisconsin Conservation Department and Mr. Lars Karstad of the University of Wisconsin located the cause of this ailment, including the same symptoms under laboratory conditions.

INTERESTING REVERSAL

All of us have heard the old saw about the man biting the dog and thus qualifying as news. A somewhat similar happening has come about recently in Texas. In the Lone Star State some of the ranchers are advocating, of all things, a "Coyote Appreciation Day."

Time was, and not too long ago, that a coyote would be shot on sight by any Texas rancher. Not so today. These men have learned that the coyote is the natural enemy of the jack rabbit and the cotton rat, keeping these animals under control and thus reducing damage to vegetation. Now a coyote can wander at will over Texas ranches, secure (even though he doesn't know it) in the new-found knowledge that he is nature's control over vegetarian pests and has thus been elevated to the status of "the rancher's best friend."

MIRACLE FLIES

It happens every year or so — somebody comes up with another miracle fly or lure that will catch fish under any and all circumstances and conditions. Of course, all fishermen constantly are searching for just such a lure. With trout fishermen it is a fly, nymph or streamer. With bass fishermen it usually is a plug of some sort. With the musky fishermen it is a monster plug or a new kind of spoon. The miracle lures come and go, being in high favor for a short time, only to give way to the next miracle lure to come along.

Back in 1938 I wrote a story for the magazine, Hunting and Fishing, featuring the Mickey Finn streamer fly. This lure appeared on the sawdusts of New York at the time the New York Sportsman's Show was in progress. Every trout fisherman who came to the Sportsman's Show simply had to have a Mickey Finn.

This fly, as you probably know, is made of red and yellow bucktail and silver tinsel. Each night, after the show had closed, the cleaning crew disposed of huge piles of red and yellow bucktail and silver tinsel, trimmings swept from beneath the benches of all the fly tyers in the show.

For the next year or so just about every angler's kit in the country contained a Mickey Finn. Red and yellow plugs, bass streamers, wobblers, spoons, and bass bugs, all in red and yellow, took up most of the display space on the tackle counters. As I say, everybody had to have a Mickey Finn of one kind or another.

Among the bass fishermen, temporary vogue in artificial baits is quite common. Think back to the days when the Flatfish, the Lazy Ike and the Jitterbug put in their appearance. One of the company salesmen told me that Lazy Ike topped the million mark in Indiana alone the first year of its distribution.

The trout fishermen have their vogues as well. Such things as the Breadcrust, the Crazy Coachman, the Bivisible Coachman, and so on have their days in the limelight, only to give way to subsequent miracle flies such as the Knighthawk. This year it is the Heath Moth. This one is an old British fly pattern, properly called the Heather Moth. Currently through my section of Pennsylvania every trout fisherman wants a Heath Moth.

Having seen miracle lures come and go for lo, these many years, the natural conclusion is that there just ain't no such animal as a universal panacea that will cure all of our angling ills. It must be conceded, however, that it always is fun to join in the search for Utopia.

SCOUT FOUNDER

Lord Baden-Powell, founder of the world Boy Scout movement, died at his home in Kenya in 1941.

B.F.Goodrich
TIRES ON TIME
UPTOWN TIRE & BATTERY
301 Pinnacle St. WO 2-2608

CASH?
Just say the word!

You're always welcome at BENEFICIAL
Just pick up your phone — tell us how much cash you want. Then pick up your loan — in one trip to the office. Get the money you need for Springtime expenses or any worthwhile purpose. Phone BENEFICIAL today!
Loans up to $2500 or more—Up to 30 months to repay or loans over $500. Your loan can be life-insured at Beneficial
2 convenient offices—which is nearest you?
BELLEVILLE — 204½ Front St., Over Ernest's Gift Shop . . . . WOodland 8-4734
TRENTON — 21 Dundas Street, West, Above Yellow Stars . . . . EXeter 2-4542
PETERBOROUGH — 285 George Street, North, 2nd Floor . . . . Riverside 2-4491
OPEN EVENINGS BY APPOINTMENT — PHONE FOR EVENING HOURS
BENEFICIAL
FINANCE CO. OF CANADA
(Formerly Personal Finance Co.)
BENEFICIAL LOANS

CAR RADIOS

ASK OSCAR — OUR SERVICE TECHNICIAN — ABOUT THE RADIO FOR YOUR CAR
A MODEL FOR EVERY MAKE INCLUDING EUROPEAN CARS
WE SERVICE ALL MAKES
HITCHON RADIO
340 FRONT ST. BELLEVILLE

IN EAST HASTINGS VOTE WITH CONFIDENCE ON JUNE 11th

VOTE for LES McLAREN
THE PEOPLE'S CANDIDATE

BEAVER LUMBER
COMPANY LIMITED

HOME IMPROVEMENT COUNSELLOR
Mr. George Weymark
If you are planning a recreation room or a remodelling job, call George first at Beaver Lumber. Evening appointments arranged. Beaver can look after the complete job for you, materials, labor, financing — ONE CALL DOES IT ALL.
"Let George Do It" NOW!!
4 WAYS TO BUY!
APPROVED MONTHLY CHARGE
BEAVER THRIFT PLAN
BEAVER BUDGET PLAN
CASH OR C.O.D.
BEAVER LUMBER
COMPANY LIMITED
301 CHURCH STREET WO 2-4595

Premier Leslie M. Frost

June 11th is YOUR day...

On June 11th approximately 15,000 polling places in Ontario will be ready to receive your vote. They will remain open from 8 a.m. to 7 p.m. (Standard Time) and from 9 a.m. to 8 p.m. (Daylight Time).

Time-tested election machinery will assure every voter the free, full and impartial exercise of this ancient and honourable privilege of democratic citizenship.

HOW you vote is YOUR business, but it is also important to your family, friends and neighbours that you DO vote.

Your vote means many things.

It expresses your judgment on the issues put forward by the various parties during the election campaign.

It gives your opinion about the Candidates who have placed their names before you.

It states your decision about the future progress of our Province and the men who will guide its destiny in the years immediately ahead.

In these last few weeks you have had many opportunities to assess the policies and platforms of the principal parties. You have been given a complete and comprehensive accounting of the stewardship of your affairs by our Progressive Conservative administration. We believe the record has been one of good stewardship, wise management, and sound planning for the future.

The purpose of this brief message is to suggest respectfully that the safest, surest and most forward-looking decision that you can make on June 11th is to give your vote for the Candidate who represents the Progressive Conservative Party and the government whose policies have been so largely responsible for Ontario's spectacular progress in the last ten years.

Even Greater Progress Lies Ahead

Vote **PROGRESSIVE CONSERVATIVE** June 11*th*

Published by the Progressive Conservative Association of Ontario

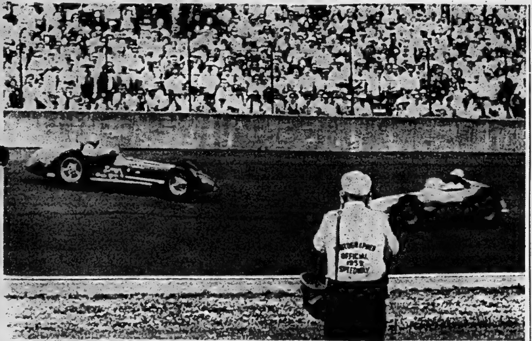

SACHS SPINS ON SOUTHWEST TURN — Eddie Sachs, driving a Peter Schmidt Special, fights to keep his car in control as he spins in a backward position on southwest turn on the eighth lap of the 500-mile race at Indianapolis. Sachs, at Centre Valley, Pa., went into the pits for new tires and got back into the race. (AP Wirephoto).

Loaded With Loot

Rodger Ward Roars to Record In Indianapolis Speed Epic

By DALE BURGESS

INDIANAPOLIS (AP)—Rodger Ward, loaded down with loot from the richest auto race ever run, will go right on competing in the world's most dangerous sport.

Ward, 38, gunned to a record-breaking triumph in the 43rd 500 mile speedway race Saturday.

The Los Angeles veteran controlled the race from the 82nd lap of the 200-lap grind.

The defending champion, Jimmy Bryan, left the post late and had to quit in the second lap.

To beat out runner - up Jim Rathmann of Miami by 23 seconds, Ward had to push to a 135.857 mile-an - hour average. This broke the 1957 record of 135.601 m.p.h. set by Sam Hanks of Pacific Palisades, Calif.

$42,740 FOR WARD

Ward and his car owner, Leader Cards, Inc., of Milwaukee, won $106,850. The driver's take under the customary contract would be 40 per cent, $42,-740.

That means Ward will be risking his neck largely for the U.S. treasury the rest of this season—but his pretty brunette wife, Jo, says he probably would race for nothing.

"I'm going to make the rest of the USAC championship races and possibly some sports car events if I can get a good car," Ward said.

His next race will be the 100-miler at Milwaukee next Sunday.

It took Ward nine attempts before he won the big pot. Only a dedicated race driver would have continued after his experience in the 1955 Memorial Day classic. His front axle broke, triggering the four - car crash that killed two-time-winner B Vukovich. He entered the 500 again the next year and finished eighth—his best until Saturday.

PIT CREW TOPS

It turned out to be a four-car race Saturday and Ward got a big assist from his smooth pit crew and air jacks which were installed in his A. J. Watson-built car. He made three stops for fuel and tires in a total of one minute and 13 seconds.

Johnny Thomson of Boyertown, Pa., the fastest qualifier, had to make four pit stops, broke a torsion bar spring and finished third.

Ward let Rathmann, Thomson and Pat Flaherty of Chicago, the 1956 winner, do most of the fighting for the lead in the first half of the race while he conserved his tires to save a pit stop.

Flaherty crashed into the mainstretch wall on his 163rd lap of the 200-lap race but escaped injury. Ward led the last 115 laps.

There were six mishaps, injuring two drivers and a crew member, but no fatalities. Two drivers had been killed in practice runs earlier in the month, bringing the speedway toll to 50 deaths in 50 years.

Ray Crawford, Pasadena, Calif., and Mike Magill, Haddonfield, N.J., were injured Saturday in wrecks and a mechanic suffered burns when the car of Dick Rathmann, San Gabriel, Calif., caught fire in the pits. He suffered slight burns but declined medical aid.

Dick is a brother of Jim, who now has finished second three times in the 500-miler.

DICKSON WINS

VANCOUVER (CP) Gordon Dickson, 26, Hamilton Olympic Club's stylish flyweight, ran a 26-mile, 385-yard marathon Sunday through Vancouver's Stanley Park. His time of two hours, 25 minutes, 39.4 seconds, almost assured him a berth when Canada's Pan-American games team is picked in August.

Trenton Bows To Cobourg By 6-4 Score

Trenton Garretts stretched their losing streak to four games in as many starts in Cobourg Saturday night as they went down to a 6-4 defeat at the hands of the red-hot Cobourg Merchants.

Cobourg completed a perfect weekend in the Belleville and District softball league on Sunday by downing Point Anne 2-0.

Jim "Sleepy" Dawe pitched the victory for the Merchants over Trenton, scattering seven hits after getting off to a bad start. He struck out 13 batters while walking nary a man.

Ron Wannamaker toed the rubber for Trenton and allowed nine hits over the distance. He whiffed two and gave up four walks.

Trenton jumped into a 3-0 lead in the opening frame as Cobourg committed three errors, Guy Austin singled and Doug Alexander banged a two-bagger.

But from this point on the Merchants were in command. They potted a pair in the second on a walk, a hit batter and base hits by Clarke Harnden and Leo O'Brien.

Cobourg went ahead 4-3 in the fourth as eight men batted but only two runs scored and three were left on base. Three walks, an error and Dick Turpin's single did the damage.

Turpin smashed a leadoff home run in the sixth and it was his single again in the eighth which led to Cobourg's sixth tally. Base hits by Roger Drake and Howard Cole gave Trenton one marker in the eighth.

Dick Turpin was the big gun for the winners with a home run, two singles, three runs batted in and three scored. Leo O'Brien and Clarke Harnden each connected for two safeties while "Sleepy" Dawe and Chub McIvor had a hit each.

Roger Drake with a double and single and Howard Cole with two singles, topped the Trenton batters. Doug Alexander doubled while Guy Austin and LeRoy Wannamaker had the other base hits.

Trenton's home game with Point Anne this week has been changed from Tuesday to Thursday.

Lineups:

Trenton: Austin 3b, Drake 1b, Alexander ss, H. Cole rf, Mitts lf; Smith 2b, L. Wannamaker c, D. Cole cf, R. Wannamaker p.

Cobourg: Turpin ss, O'Brien 3b, McIvor c, Dawe p, McSporran lf, J. Hart 1b, Harnden rf, Boncardo 2b, Hendry cf, McGahan cf.

Umpires—Paul Johns (p) and Neil Cane.

Trenton	300 000 010	4	7	2
Cobourg	020 201 01x	6	9	3

Weekend Fights

By THE ASSOCIATED PRESS

Scranton, Pa. — Irish Jackie Donnelly, 138, Buffalo, N.Y., stopped Johnny Taylor, 143, Youngstown, Ohio, 3.

Cagliari, Sardinia — Horacio Accavallo, 112½, Argentina and Giacomo Spano, 114, Italy, drew 10.

Havana—Chiqui Rosales, 118½, Mexico, and Chuchu Guiterrez, 119, Cuba, drew, 10.

Penn State Wins Track Field Meet

NEW YORK (AP)—Ed Moran paced Penn State Lions to an overwhelming team victory Saturday in the American Amateur Athletic Association's intercollegiate track and field meet.

The Lions tallied in 10 of the events for 46½ points.

Moran, a senior from Kane, Pa., picked up 10 points with victories in the mile and 880. He ran the mile in a slow 4:09.3 and the 880 in 1:50.

In addition to Moran's double victory, the Lions also won the 100-yard dash, the two-mile event and the 220-yard low hurdles.

Bobby Brown turned in a surprise triumph over Villanova's Ed Collymore in the 100 with a 9.9 clocking. Dick Engelbrink opened up in the last 200 yards for a 50-yard triumph in the two-mile in nine minutes, nine seconds and Bob Szeyller won the 220-yard low hurdles in 23.1 seconds.

Two meet records fell. Basil Ince, 29-year old native of Trinidad representing Tufts, lowered the oldest record in the books when he ran 440 yards in 46.9 seconds. John Lawler, former Dublin policeman from Boston University, raised his own hammer throw mark to 208 feet, 8½ inches.

Whitt Wins Kentucky Open

LOUISVILLE, Ky. (CP)—Young Don Whitt is riding a hot streak on the United States professional golf tour and making it pay off handsomely. In six days he has added $6,300 to his bankroll.

Whitt Sunday captured the $20,000 Kentucky Open and $2,800 first-place money. In the Memphis Open last Monday he won a three-man playoff.

Whitt finished the Kentucky event with 274, 10 under par and one stroke better than Jim Ferree. Whitt, from Borrego Springs Calif., fired a four-under 67 on the final round.

Amateur Ron Capra of Dundas, Ont., was tied for 50th place at 294 with two others. He shot 75-73-75-71.

Gerry Magee of Toronto did not play the last two rounds after shooting 75-75—150.

League Leaders

By THE ASSOCIATED PRESS

American League

	AB	R	H	Pct.
Kuenn, Detroit	144	19	51	.354
Fox, Chicago	180	24	62	.344
Kaline, Detroit	174	24	58	.333
Mantle, New York	137	29	45	.328
Maris, Kansas C.	125	25	41	.328

Runs — Killebrew, Washington 40.

Runs batted in—Killebrew 39.

Hits—Fox, 62.

Doubles — Williams, Kansas City 17.

Triples—Runnels, Boston 4.

Home runs — Killbrew 18

Stolen bases — Aparicio, Chicago, 14.

Pitching — Wilhelm, Baltimore 7-0, 1.000.

Strikeouts—Wynn, Chicago 65.

National League

	AB	R	H	Pct
Aaron, Milwaukee	186	36	78	.419
Burgess, Pittsburg	138	17	51	.370
Mays, San Fran	180	40	61	.339
Pinson, Cincinnati	191	40	64	.335
Logan, Milwaukee	155	20	51	.329

Runs—Mathews, Milwaukee 42.

Runs batted in—Robinson, Cincinnati 47.

Hits—Aaron 78.

Doubles—Cimoli, St. Louis 22.

Triples—Pinson 6.

Home runs—Mathews 16.

Stolen bases — Neal, Los Angeles, 10.

Pitching — Face, Pittsburgh, 7-0, 1.000.

Strikeouts—Drysdale, Los Angeles 81.

LOSE GOOD WILL

SEOUL, South Korea (AP) A goodwill boxing match ended in a mass brawl Sunday night during which several participants were injured. The card matched Thailand boxers against South Koreans and when the referee named Kang Se Chul, Korean winner over Onghaitoon Chatree, Thai champion, the melee began. Fists and chairs flew in all directions. Military police restored order.

Vancouver Pair Wins Record Daily Double

VANCOUVER (CP) — Two Vancouver racing fans Saturday won a record $4,804.20 on a $2 daily double outlay when a pair of 20-to-1 long shots breezed home to victories in the first two races at Exhibition Park here.

Paul Carl Pazdera and Andy Zess shared the largest daily double payoff in the history of British Columbia racing.

They held tickets on the combination of Broken Bottles and Rely. Broken Bottles paid $46.70, $13.20 and $6.50 in the opener and Rely returned $47.30, $10.80 and $6.90.

Previous record was $3,404 in 1951 at the same track.

Youngest Yank Winner of British Amateur

SANDWICH, England AP)—Deane Beman, youngest American to win the British amateur golf title, gained a reputation in Britain as a cool character who played the course and paid no attention to his opponents.

The 21-year-old University of Maryland student from Silver Spring, Md., defeated Bill Hyndman, 43-year-old Abington, Pa., insurance broker 3 and 2 in the final Saturday. Both took off for home a few hours later to play qualifying rounds today in the U.S. open.

British sportswriters described Beman as "tightlipped," "ruthless" and even as a "demon golfer."

The Aly Khan Could Sweep Five Classics

EPSOM, England (AP)—If St. Crespin III or Princillon gallops home first Wednesday in the Epsom Derby, the Aly Khan will become the first man in modern racing to own three British three-year-old classic winners in one season.

George Moore, first jockey to the Aly Khan, decided at the last minute to ride Princillon instead of the previous hot favorite, St. Crespin III.

Among the 21 expected starters were two American-owned colts. Arvak is owned by Mrs. Josephine Bay Paul of New York, and the French-trained Dan Cupid is the property of Mrs.P.A.B. Widner of Philadelphia. Both are long shots. The last American horse to win the English Derby was the late Robert S. Clark's Never Say Die in 1954.

Aly Khan already has won the season's first two classics—the 2,000 Guineas for colts with Taboun and the 1,000 Guineas for fillies with Petite Etoile.

Classics still to come in addition to the Derby and the 1½-mile Oaks for fillies at Epsom Saturday and the St. Leger in the fall at Doncaster.

The Aly Khan is taking a double-barrelled shot at the Oaks with Petite Etoile and La Coguenne and he has both St. Crespin III and Princillon entered in the St. Leger. He could make an incredible sweep of all five classics, possibly with five different horses.

An Irish sweepstakes, involving some $18,000,000 is settled on the way the runners finish at Epsom.

Sword Dancer Wins First Important Race

NEW YORK (CP) — Sword Dancer became the first three-year-old to capture the $115,900 Metropolitan handicap in nine years Saturday as he outdistanced 10 other horses to win by 3¼ lengths.

It was the first big race won by Sword Dancer this spring. Owned by Brookmeade Stable, he was second in the Kentucky Derby, Preakness and Florida Derby.

The last three-year-old to win the Metropolitan at Belmont was Greek Ship in 1950.

Sword Dancer, with Willie Shoemaker up, had a time of 1:35 1-5 for the mile. Second was Jimmer and third Talent Show. The winner paid $7, $4.10 and $3.30.

HAS POOR DAY

Claiborne Farm's Nadir, the 2-1 favorite with Eddie Arcaro up, was last all the way and pulled up lame. Arcaro immediately took off by helicopter with Nadir's owner, A.B. Hancock, for Garden State Park at Camden, N.J., to ride Dunce for the same stable in the $50,000 Jersey stakes. Favorite Dunce finished fifth.

W. Arnold Hanger's Waltz raced to an 11-length victory in the 18th and final running of the Jersey stakes.

Scotland was second, a nose ahead of 80-1 shot Lake Erie.

Waltz returned $21.80, $12 and $7.40 and was timed in 1:49 3-5 for the 1⅛ miles.

At Inglewood, Calif., W.S. McCarthy's Ole Fols won the $27,300 Will Rogers stakes.

At Chicago, Manassas, 5-2 favorite owned by Mr. and Mrs. John Zitnik of East St. Louis, Ill. won the $57,850 Balmoral Turf Handicap at Washington Park.

Harness Racing

HULL, Que. (CP) — Dusty Brook C, a seven-year-old horse owned by W. H. Perrin of Brockville, won the featured mile pace Saturday night at Connaught Park.

Driven by Allan Pacey, Dusty Brook C defeated Dominion Boy by a narrow margin. The odds-on favorite, Rocky Hal Can, owned and driven by Frank Balse of Pembroke, took a commanding lead but broke badly at the half-mile mark and finished last.

Dusty Brook C paid $16.40 to win. Cornwall's David Hal, driven by Bill Pyke, was third.

MONTREAL (CP)—Tim's Ace from Peterborough won the seventh race, a mile C $1,000 trot, Saturday at Richelieu Raceway. Driven by Jack Gordon, Tim's Ace had a time of 2:09.

The Guelph entry, Vanity Riddell, driven by Bill Habkirk, won the mile D second trot.

Kingston's Lee MacDuff, driven by Paul Herbert, was third.

Sunday, the Owen Sound trotter Artaway Meeker, driven by Vic Lutman, placed third in a $500 mile D trot.

RECALL PITCHER

WASHINGTON (AP) New York Yankees of the American League recalled pitcher Jim Bronstad from Richmond of the International League Saturday in return for third baseman - outfielder Cletis Boyer. Bronstad, a 22-year-old righthander, had a 2-won-lost record with Richmond.

Baseball Standings

By THE ASSOCIATED PRESS

SUNDAY

American League

Baltimore	010 001 000	2	11	1
Boston	010 000 000	1	4	1

Brown 3-1 and Triandos; Delock 5-3 Kiely (9) and White.

Kansas City	050 004 000	9	12	0
Chicago	100 000 000	1	4	0

Garver 4-3 and House; Wynn 7-4 Latman (2) Arias (6) Lown (9) and Lollar. HR: KC-Ward (1) Chi-Torgenson (4).

Cleveland	300 100 000	4	4	0
Detroit	202 000 003	7	6	0

Ferrarese, Garcia 0-4 (7) Perry (9) and Fitzgerald; Davie 2-1 and Wilson. HR: Cle-Martin (5) Det-Maxwell (9).

New York	000 000 003	3	4	0
Washington	000 000 000	0	2	1

Turley 4-6 and Berra; Pascual 4-5 and Naragon. HR: NY-Skowron (8).

National League

Pittsburgh	101 200 011	6	13	0
Cincinnati	101 000 000	2	8	1

Law 5-2 and Burgess; Purkey 5-6 Nuxhall (4) and Bailey. HR: Pgh-Burgess 2 (5) Hoak 2 (4).

Pittsburgh	004 223 300	14	7	1
Cincinnati	022 430 000	11	15	0

Jackson, Blackburn (4) Williams (4) Smith (5) Face 7-0 (7) and Kravitz; Newcombe, Jeffcoat (4) Pena (5) Mabe 3-2 (6) Acker (7) Schmidt (8) and Dotterer. HR: Pgh-Skinner 2 (10), Hoak (5), Burgess (6); Cin-Dotterer (1), McMillan (6).

Phil	000 200 040	6	13	1
Milwaukee	000 000 000	0	4	1

Roberts 3-4 and Sawatski; Burdette 8-3 McMahon (8) Giggie (9) and Crandall. HR: Pha-Post (8).

Phil	000 000 010	1	4	0
Milwaukee	200 000 00x	2	7	0

Semproch 2-3 Phillips (8) and Thomas; Spahn 7-5 and Rice. HR: Pha-Freese (5); Mil-Covington (3).

St. Louis	000 111 000	3	6	0
Los Angeles	300 101 00x	5	9	0

Blaylock 2-3 Nunn (6) Brosnan (7) Cheney (8) and H. Smith; Koufax 1-1 Klippstein (7) McDevitt (7) and Roseboro. HR: StL-Jablonski (2), Blasingame (1); LA-Neal (6).

Chicago	010 000 011	3	6	0
San Fran	040 011 00x	6	6	0

Hobbie 5-5 Buzhardt (2) Singleton (8) and Averill; Antonelli 7-2 Miller (9) and Schmidt. HR: Chi-T. Taylor (1); SF-Schmidt (4).

International League

Richmond	100 002 000 0	3	9	1
Columbus	102 000 000 1	4	12	2

Flowers, James (7) and D. Johnson; Giel, O'Donnell (10) and Hall.

Montreal	112 150 000	10	16	1
Buffalo	000 501 000	6	8	2

Lasorda and Teed; Bunker, Mason (3) Erickson (5) Lehman (6) and Coker.

Toronto	000 200 001	3	7	0
Rochester	002 005 000	7	10	0

Blake, Susce (6) Pehanik (7) and Thompson; Keegan and Rand.

Havana	001 001 130 00	6	10	2
Miami	000 022 200 01	7	14	1

Sanchez, Carrillo (7), Wieand (8), Rudolph (10) and Izquierdo; Archer, Stock (7), Kay (8) and Korcheck.

Jockey Slowly Winning Race With Death

INGLEWOOD, Calif. (AP)—Jockey Ralph Neves, riding on borrowed time the last 21 years, inched slowly ahead Sunday in his third match race with death.

The 41-year-old rider was on the critical list following brain surgery Saturday night. Neves suffered a skull fracture and two broken vertebrae when his mount, Rhin, fell in the third race Saturday at Hollywood Park.

Rhin got up and galloped away but Neves had to be carried from the track. He regained consciousness, then drowsed off and doctors discovered a break in his skull. A blood clot on his brain was removed during a 2½-hour operation.

Neves has won out over death twice before. Near the start of his racing career, on May 9, 1938, at Bay Meadows, he was aboard Fannikins when the horse crossed his legs in the middle of the pack. Neves went down at the half mile pole and was pronounced dead by the track physician.

As a matter of routine, the physician injected adrenalin into the rider's heart and a few minutes later Neves was back on his feet.

Neves—who rode his 3,000th winning race in 1957, the fifth rider in American turf history to reach that mark—has survived many spectacular spills and broken an uncounted number of bones. Third most serious was a fall at Golden Gate six years ago. That cost him several months in a hospital.

"Don't let them bury you," he told a group at a banquet in his honor in 1954, "until you're sure you are dead."

Will Stage First Female Boxing Match

McADAM, N. B. (CP)—What is believed to be the first female boxing match in Canada is scheduled for McAdam tonight as part of a card featuring New Brunswick lightweight champion Bob Speight of Saint John and Kid Walsh of McAdam.

The female combatants are Mrs. June Lounder, a 41-year - old McAdam grandmother and housewife, and Myrna McConvey, 20-year-old St. Stephen, N.B. stenographer. The bout is scheduled for five rounds.

McAdam promoter Jake MacDonald has been informed by Ring magazine there is no record of such a match in Canada and only two in the United States. Public female boxing is banned in some parts of the country.

CLAIMS RECORD FISH

MAZATLAN, Mex. (AP)Dr. L. Vincent Gorilla of Pasadena, Calif., claims a record for sailfish caught on a 10-pound test line with spinning tackle. He hauled in a sailfish off this west coast port resort Saturday weighing 140½ pounds. The record already recognized for this type of line and tackle was a 136-pound fish caught here last December.

FREE boating booklets from your Johnson dealer during NATIONAL BOATING WEEK

Here's why WATER-SKIERS choose Johnson SEA-HORSES over all other outboard motors

Most skiers depend on on 18, 35 or 50 h.p. Johnson because they have the smooth, dependable pulling power that never lets a water-skier down. Johnson's exclusive thermostatic control automatically adjusts engine temperature for best performance in any water. See the Johnson '59 "Flying White Fleet" of 8 terrific models at your dealer's. He's listed in the 'phone book yellow pages. Ask him about convenient terms.

MADE IN CANADA • SALES & SERVICE EVERYWHERE

Super Sea-horse 50 electric $1,004.00 Manual 50 $883.00 Super Sea-horse 35 electric $732.00 Manual 35 $600.00 Manual 18 $463.00 Electric starting conversion kit available $88.50

ALL HORSEPOWER O.B.C. RATED

Johnson MOTORS PETERBOROUGH, CANADA

GOODSELL MOTOR SALES 56 ELGIN ST. TRENTON EX 2-2684

JACK GOYER MARINE 64 FRONT ST. S. BELLEVILLE WO 8-6823

STIRLING LUMBER CO. 180 BAKER ST. STIRLING 333

ALMOST EVERY MAN ENJOYS WHITE OWL Suggested price 10¢ THE CIGAR THAT CIGAR SMOKERS SMOKE!

Yanks Not Dead; Win Three In Row, Out Of Cellar

Sport Slices

RARE, MEDIUM, WELL-DONE

By Geo. H. Carver, *Sports Editor*

Baseball men are thrilled over the prospects of close races in both major leagues, and the golf pros are busy banking the coin of the realm with one tournament after another. Summer sports are reaching their peak — and all's well with that phase of athletics.

But what of senior hockey?

Hockey men all over Ontario realize that the senior "A" brand is in something of a turmoil and where it will end nobody seems to know, although some are hazarding guesses.

Bill Butcher, Windsor arena owner and shareholder of the Bulldogs, like other senior hockey men is worried.

"Any number of things could happen," he told newsmen at a Waterloo meeting the other day. "Woodstock and Strathroy want to move out of senior "B" to "A." That would likely force St. Thomas with them. Galt is interested. Some of the weaker "B" clubs may not be able to move up."

"The Eastern division is shaky," Butcher said. "Belleville, Cornwall and likely Kingston are undecided. There is a chance Whitby might join us. There's a chance Hull-Ottawa will hook up with the north. Some kind of interlocking schedule seems probable."

"The northern clubs are not acting so independent now," he added. "They say they will pay us what's owing for hospital tax if we show them our certified exemption."

Asked how he thought it could go, Butcher said, "Well, at the moment we're trying to see if these "B" clubs really want to move up and interlock with us. If that doesn't work out, we can look toward the Eastern group. And then there's still the north. Who knows, in the end we could be lined up with the north just as we have been."

"We might have to curtail our budget operation in one case . . . increase it in another. You cannot build a club overnight so it's very important to know the direction as quickly as possible."

The Eastern senior "A" league is holding a meeting in Whitby tomorrow night. It is said the pool question is one of the most important items on the agenda. But other clubs will be asking questions as to Belleville's prospects for a club next winter. This department cannot answer the question. It is too busy probing and dispensing with several pool-room and sidewalk rumors.

One thing is sure. The city won't sponsor a club. However we have it on very reliable authority that the Booster Club will stand 100 per cent behind another sponsor. The club has a fair bank account at present and our informant said he was sure it would throw its financial and organizational assistance behind anyone who would assist with money help.

It could be the survival of the Eastern League depends on what this city does—and what has happened in the past. Certain things could emerge from the official probe of the McFarland situation that will involve other clubs as far as taxes are concerned. Practically all of the sister clubs lost money last season and an added tab could cause their demise as far as next season is concerned.

As Kingston sports editor Don Soutter wrote recently: "But while the question of whether Belleville will have a team or not next season is a big one, one that concerns the rest of the teams in the Eastern League is how developments will affect Whitby, Kingston, Cornwall and Hull."

"A possibility," Soutter says, "is that if Belleville isn't able to qualify under the Hospital Tax Act for exemption from the amusement tax then the other teams in the league may have to pay the tax for their home games in which the Macs were visitors."

"With Kingston and Cornwall already staggering under estimated $10,000 deficits for the past season, any further forced expenditures could be serious."

So there we have it. What price glory?

Sweep Series With Senators To Climb Into Sixth Spot; Chasers Close in on Braves

By JACK HAND
Associated Press Staff Writer

Yankee-haters arise! The battle has not been won. The enemy is not dead. He has escaped from the American League cellar.

The Washington chapter is to blame. They forgot to lock the basement door over the long weekend. Casey Stengel's men swept three in a row and charged into sixth place, blinking in daylight after 11 days in the dungeon.

The Yankees clobbered Washington twice Saturday, scoring 22 runs, and won Sunday's single game 3-0 on Bill Skowron's three-run homer in the ninth and Bob Turley's two-hit pitching.

The Yanks still are four games under .500 but Cleveland, still in first place, is only six games away and the Yanks have 112 games to play.

TIGERS TOP INDIANS

Charlie Maxwell did the Indians in Sunday with a three-run homer on Jim Perry's first pitch in the ninth for Detroit's 7-4 victory. Jerry Davie came through with his first complete game in the majors, a four-hitter after a wobbly start.

Cleveland held its one-game lead over Chicago because the White Sox were thumped early and late by Kansas City. The Athletics knocked out Early Wynn while scoring five runs in the second and added four more in the sixth on Preston Ward's grand slam homer for a 9-1 decision.

Baltimore dropped Boston into last place, five percentage points behind Washington, when Hal (Skinny) Brown beat the Red Sox 2-1—settling down after two shaky innings—to pitch a four-hitter. He foiled Ted Williams' bid for his 2,500th big league hit. Williams went hitless in three official trips.

SPLIT DOUBLEHEADERS

Detroit downed Chicago 4-2 in the first game of a Saturday doubleheader but the White Sox rallied for two runs in the ninth inning to win the second game 4-3.

A ninth-inning rally also gained the Indians a split with Kansas City. Cleveland won the first 3-2 and Kansas City the nightcap 3-1. In other Saturday games Boston took two from Baltimore, 5-4 and 8-3, while New York was crushing Washington 11-2 and 11-0.

Camilio Pascual did his very best Sunday to keep the Yanks in last place, matching Turley's two-hit shutout for the first eight innings. There were two out in the ninth when Mickey Mantle, who had a big day Saturday, doubled to right centre. After Yogi Berra was walked intentionally, Skowron lined Pascual's second pitch into the left centre bleachers for his eighth home run.

Maxwell's homer in Detroit broke a 4-4 tie. Davie had opened the ninth with a single off Mike Garcia, and was sacrificed to second. Perry walked Harvey Kuenn intentionally before Maxwell hit his ninth homer.

Whitey Herzog's single with the bases loaded and Dick Williams's double each drove in two runs for the Athletics in the big second inning. Ward's grand slammer came off Barry Latman who replaced Wynn in the second. Ned Garver, who hasn't lost to Chicago since July 4, 1957, won his fourth with a four-hitter.

Baltimore left 15 on base in beating Boston. Al Pilarcik's double followed by Willie Tasby's single broke a 1-1 tie in the sixth. Ike Delock was the loser.

It has been a year and two days since Roy Face lost a ball game. The Pittsburgh relief ace picked up his seventh victory of 1959 Sunday while the Pirates were closing in on the National League leaders with a double victory over Cincinnati.

Face lost to Milwaukee, May 30, 1958. He won five last year and seven this year for a 12-0 record. During that period he has appeared in 81 ball games. No wonder manager Danny Murtaugh insists he has the best bull-pen man in baseball.

It was Face's three innings of shutout pitching that helped the Pirates pull out a wild 14-11 second game with Cincinnati after Pittsburgh had won the opener 6-2. The Pirates also won Saturday, 3-1.

DISCARDS GET REVENGE

The Pirates thrust last winter's deal down the throats of the Reds as Smoky Burgess and Don Hoak, traded to Pittsburgh by Cincinnati, each hit three home runs. Bob Skinner contributed a pair, including a grand slammer, in the frantic second game.

While the Pirates continued to move up after their sorry start, both the second-place San Francisco Giants and fourth-place Los Angeles Dodgers also closed in on Milwaukee. The Giants turned back Chicago 6-3 and the Dodgers nipped St. Louis 5-3 while the Braves were splitting two with the last-place Phils.

At the close of the holiday weekend, the Braves led the Giants by 2½ games, the Pirates by 4½ and the Dodgers by 5 games.

Robin Roberts shut out the Braves with four hits, 6-0, in the opener, his first complete game since April 22. It was Roberts' 209th major league triumph.

SPAHN TIES RECORD

Warren Spahn moved up to tie hall-of-famer Carl Hubbell with 253 National League victories by throwing a four hitter as the Braves beat the Phillies 2-1. The Phils won the first game of the double-header 6-0. They dropped a 4-2 decision to the Braves Saturday.

In other Saturday games, San Francisco beat Chicago Cubs 5-2 and the Dodgers downed St. Louis 7-6 in their night game at Los Angeles, with ninth-inning homers by Ron Fairly and Gil Hodges.

In contrast to the homer-packed games at Cincinnati, strikeout pitching predominated in California Sunday. Johnny Antonelli struck out 11 although he needed relief help from Stu Miller when the Cubs started to kick up their heels in the ninth. Two Dodger pitchers, Sandy Koufax and Danny McDevitt, whipped 14 Cardinals and St. Louis pitchers turned in nine strikeouts. The two-club total of 23 tied a National League record.

Roberts bested Lew Burdette in the first game at Milwaukee where 28,590 saw the two active National League pitchers with the most victories—Roberts and Spahn. Spahn got all the help he needed when Wes Covington hit a two-run homer off Ray Semproch in the first. The lone Phil run off Spahn was a pinch homer by Gene Freese, his fifth pinch home run of the year. That put him one short of the record of six set by Johnny Frederick of Brooklyn in 1932.

Wings Whip Toronto 7-3; Royals Win

By THE ASSOCIATED PRESS

Pitcher Bob Keegan is knocking at the door of success again — and at an age when most of his counterparts have used it as an exit.

The righthander with Rochester Red Wings, who didn't make the major leagues until he was 31, once more is a top hurler at 39, leading his team to a first-place tie with Buffalo Bisons in the International League race.

Keegan won his sixth straight game Sunday, beating Toronto Maple Leafs 7-3. He is 7-1 for the season.

Montreal Royals beat the Bisons 10-6 as Curt Roberts' grand-slam home run provided the winning margin. Columbus Jets defeated Richmond Virginians 4-3 in 10 innings and Miami Marlins edged Havana Sugar Kings 7-6 in 11 innings.

SATURDAY SCORES

On Saturday the Bisons beat the Royals twice — 12-2 and 11-5. Havana defeated the Marlins 4-3 and 5-4. Richmond and Columbus split a doubleheader, by 8-0 scores. Toronto dropped two to Rochester, 11-4 and 5-4.

Keegan this year became the property of the community-owned Rochester ball club, where he is a native, and is becoming the town's favorite son. His earned-run average is just over three a game.

Charley James' three-run homer in the fifth innings capped a rally that gave Keegan the win over Ed Blake, winless in five decisions. Reliefer George Susce served the home run ball. George Wilson hit a two-run homer in the third off Blake. Keegan struck out five men, walked only two and scattered six hits.

Roberts' blast came in the fifth inning after the Bisons had taken a 5-4 lead. Clyde Parris and Sandy Amoros also hit Montreal homers while Dick Coker hit one for Buffalo, which saw its three game winning streak end. Tom Lasorda (5-1) went the distance. Hank Mason (3-1) was the loser.

Jim McDaniel's 10th-inning single with the bases loaded got Columbus its victory and left the Jets only a half-game out of first place. George O'Donnell (2-1) won it in relief.

Marlins literally won in a walk, the base-on-balls which Don Rudolph issued to Bobby Adams forcing in Woody Smith with the winning run after two men were out.

PAID APPLAUDERS

Emperor Nero was said to have had 5,000 paid applauders at performances of his plays in ancient Rome.

Keeps Right Muzzled

American Observers Puzzled By Swede's Training Theory

By MURRAY ROSE

GROSSINGER, N. Y. (AP)—Ingemar Johansson's theory of training for a fight has United States observers puzzled.

Sweden's undefeated European champion is going after the biggest prize in boxing when he takes on world heavyweight king Floyd Patterson at Yankee Stadium June 25.

Experts who have watched Patterson in his spectacular rise from the amateurs to the title believe there are two ways to beat him. A challenger has to be strong enough to press him all the way or powerful enough to knock him out.

Johansson's style indicates he will have to rely on power. Ingemar, a solidly build 196-pounder, says his right hand is his payoff punch.

SELDOM USES POWER

Despite this, the 26-year-old challenger rarely lets go with the right in practice. When he does, he seldom puts any body behind the blow. Often he sets up a sparring partner, cocks his right, then holds back.

Why?

"I don't like to hurt a sparring partner," Ingemar said in an interview Sunday. "What good does it do me to drop one on the floor. Then he is no good to me."

Someone suggested that the fight was just 24 days away and that maybe Johansson should test his range and power.

"I know I can hit hard with my right," he said.

"I am counting on my right to beat Patterson. But I don't believe in wasting my strength in training."

Some folks recently criticized Johansson for his leisurely training pace. He has stepped it up now.

"Watch me two weeks from now and you will see me hitting harder and faster with my right. Maybe I won't let go with all my strength but you will see some good punching. This is the way I have trained in Europe. So far, it has worked out fine, hasn't it?"

He can't be faulted on the record. As a professional, Johansson has won all 21 of his fights, 13 by knockouts.

Dundee Bows To Throstles

VANCOUVER (CP) — West Bromwich Albion of the English League First Division Saturday night humbled Dundee United of the Scottish League First Division 7-1 before 17,607 fans at Empire Stadium here.

Albion led 1-0 at the half. After Dundee tied the match at five minutes of the second, West Brom capitalized on sloppy United clearing to turn the game into a rout.

Two Officials Are Injured In Car Race

GODERICH (CP)—Sports cars driven by Canadians, one the Canadian-built Sadler Mark III and a little Lotus Mark XV, won events in the Green Acres Trophy races near here Saturday.

The powerful Sadler-Corvette designed, built and driven by Bill Sadler of St. Catharines, nearly three times as powerful as the Lotus of Harry Entwistle of Hamilton, took two first places during the day and seemed certain to win another in a one-hour all-class contest. Then a broken universal joint, blamed on a tangle with a course marker, forced the post entry Sadler car out of giving Entwistle a clear field for a double win—over-all and class.

During the sixth race, two course marshals on a hairpin bend were struck by a Triumph TR-3, driven by Yvonne M Hazeldene, of Toronto.

Cpl. Jerry Casey, of Clinton RCAF station, suffered a broken leg and was in good condition. Lee Day, 25, of Sarnia, suffered injuries to a leg, knee and hand. His condition was fair.

SCOTTISH SCIENTIST

James Clerk-Maxwell, the Scottish physicist who died in 1879, was a professor of natural History at age 25.

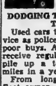

USED CAR FACTS

By Ken Pinder

DODGING THE POLICE AND TAXIES

Used cars that have seen service as police cars or taxies are poor buys. Although they may receive regular servicing, they pile up a terrific number of miles in a year.

From long experience taxi fleet owners are able to judge very closely when to trade in their cars . . . just before the big repair bills begin to set in.

If you suspect a car of being an ex-taxi, check for patches on the roof where the customary taxi sign would have been attached. Excessively worn floor and toe boards (in a late model car) is another sign of commercial useage.

Be SURE — Deal with KEN PINDER LTD., 149 Front St. We're particular where we buy our used cars . . . which means that you get better value for your money. Phone WO 2-3408.

NEXT WEEK: "Joints to Investigate".

FLASH: May 30—Indianapolis—Rodger Ward roared to victory today in the world famous 500-mile Indianapolis auto racing classic, at an average speed of 135.857 miles per hr. Like every victor for 36 years, he rode on Firestone tires.

Your safety is at stake on the Indianapolis Speedway

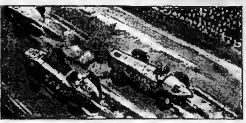

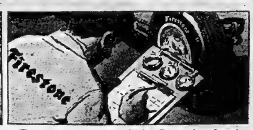

1 **Indianapolis drivers choose Firestone** over all other brands *—and pay full price in cash.* They know that only Firestone can build tires strong enough and safe enough to stand up to the tremendous punishment of this grueling race.

2 **Firestone Engineers** study the effect on tires of speed, heat, torsion and friction. The 500 mile course puts tires through a lifetime of normal driving. Invaluable information is gathered that could be gained in no other way.

3 **Firestone Scientists** use the information gained at Indianapolis to develop stronger, safer tires for *your* car. Safety-tensioned gum dipping and Firestone Rubber-X are two of many major advances that came from Indianapolis.

4 **You are safer on Firestone Tires—and save money, too.** Only Firestone has learned how to build tires that can survive the Indianapolis Race. From this knowledge come tires that last longer on the highway—and are far safer too.

The Indianapolis drivers depend on Firestone— it's proof that you are safest with Firestone, too!

50 years of research at Indianapolis have helped

Firestone

make the safest tires for your car

BILL DELINE LTD.

283 COLEMAN STREET — DIAL WO 2-3483

Belleville Juniors Defeat Latta Behind Larry Soden's One-Hitter

By GARRY ALEXANDER

Belleville Juniors, displaying near-perfect pitching by Larry Soden and power to burn at the plate, whipped Latta 14-0 Saturday night at CNRA Park in a South Hastings Baseball League fixture.

Soden came through with a terrific one-hitter before the game was halted because of darkness after eight innings. Meanwhile his mates pounded a trio of Latta moundsmen for 12 assorted safeties.

It was strickly no contest from the start as Belleville scored seven runs in the first frame. Meanwhile Soden retired the first 12 batters he faced before Gary Gow slashed a single through the centre to open the fifth frame.

Soden struck out 11 and issued only one base-on-balls, this too coming in the fifth frame. Three Latta runners reached base later, two on errors and another hit by a pitch. All died on base, with none getting past second base.

Starter Howard Meeks, who pitched to the first five batters without retiring a man, was the loser. "Lefty" Hall lasted from the first until Gary Gow took over in the seventh. Hall nipped five on third strikes. They recived poor support with Latta picking up seven errors.

Noakes' youngsters showed plenty at the plate with Jimmy Lloyd and Moe Hunter leading the way. Lloyd had a double and two singles in five trips while Hunter hit a tremendous home run and added a brace of singles. Soden helped his own cause with two singles while Larry Mavety, Bill Moxon and Duffy Follwell had one hit apiece.

Twelve men batted in the top of the first, with five hits, two errors and two walks accounting for seven runs. Lloyd had a double and single in this frame with Follwell, Hunter and Soden singling. An error put Moxon on in the second and Moe Hunter slammed a towering home run over the left field fence to make it 9-0.

Two runs in the fifth came on as many errors, one walk and Soden's base hit off the fence. Three in the seventh chased Hall with two errors and base knocks by Mavety and Lloyd plating the final runs.

A good crowd took in the contest as the Juniors registered their second victory in as many starts. Their next game is in Latta on Wednesday.

LATTA — Parks 2b, Ray 1b, W. Gow 3b, G. Gow cf, p, Cronkwright ss, Sullivan c, Hazzard rf, Harris lf, Meeks p, Hall p, D. Rollins c, Reid lf, Carleton rf, cf, R. Rollins rf.

BELLEVILLE — Lloyd 2b, Follwell lf, Morris cf, Moxon 1b, Hunter ss, Clark 3b, Kellar rf, Mavety c, Soden p, Westfall rf.

Umpires — Bill Hurst (P) and Ted Hurst. Time — 1.40.

Belle.	720 020 3x—14	12	2
Latta	000 000 00—0	1	7

Bowdry Named Boxer-of-Month

MILWAUKEE (AP) — Tony Anthony, a top contender for the light heavyweight title for a long while, was dropped to the No. 6 spot today in the monthly National Boxing Association ratings.

Anthony was soundly beaten by Jesse Bowdry of St. Louis in a 10-rounder in Chicago. Bowdry moved from seventh to fifth in the NBA ratings.

Rated ahead of his as contenders for the title held by Archie Moore are Harold Johnson, Yvon Durelle of Baie St. Anne, N.B., Eric Schoppner of Germany, and Sonny Ray.

Bowdry's victory over Anthony earned him "boxer-of-the-month honors."

Baseball Standings

By THE CANADIAN PRESS

National League

	W	L	Pct.	GBL
Milwaukee	28	16	.636	
San Fran	26	19	.578	2½
Pittsburgh	24	21	.533	4½
Los Angeles	25	23	.521	5
Chicago	23	24	.489	6½
Cincinnati	21	25	.457	8
St. Louis	18	26	.409	10
Phil	17	28	.378	11½

Saturday's Scores

St. Louis 6 Los Angeles 7
Philadelphia 2 Milwaukee 4
Pittsburgh 3 Cincinnati 1
Chicago 2 San Francisco 5

Sunday's Scores

Pittsburgh 6-14 Cincinnati 2-11
Philadelphia 8-1 Milwaukee 0-2
St. Louis 3 Los Angeles 5
Chicago 3 San Francisco 6

Today's Game And Probable Pitchers

San Francisco at Milwaukee (N)—S. Jones (3-0) vs Jay (2-3)
(Only game scheduled)

Tuesday's Games

Chicago at Philadelphia (N)
St. Louis at Pittsburgh 2 (N)
Los Angeles at Cincinnati
San Francisco at Milwaukee

American League

	W	L	Pct.	GBL
Cleveland	25	17	.595	
Chicago	25	19	.568	1
Baltimore	25	21	.543	2
Kansas City	20	21	.488	4½
Detroit	20	23	.465	5½
New York	19	23	.452	6
Washington	21	26	.447	6½
Boston	19	24	.442	6½

Saturday's Scores

Kansas City 2-3 Cleveland 3-1
Detroit 4-3 Chicago 2-4
New York 11-11 Washington 2-0
Baltimore 4-3 Boston 5-8

Sunday's Scores

New York 3 Washington 0
Kansas City 9 Chicago 1
Cleveland 4 Detroit 7
Baltimore 2 Boston 1

Today's Games And Probable Pitchers

Cleveland at Detroit—Bell (4-3) vs Foytack (2-6).
Kansas City at Chicago (N)—Daley (3-3) vs Moore (1-2).
(Only games scheduled)

Tuesday's Games

Baltimore at Chicago (N)
Boston at Kansas City (N)
New York at Detroit (N)
Washington at Cleveland (N)

International League

	W	L	Pct.	GBL
Buffalo	25	21	.543	
Rochester	25	21	.543	
Columbus	24	21	.533	½
Havana	25	24	.510	1½
Miami	25	24	.510	1½
Montreal	23	24	.489	2½
Richmond	20	24	.455	4
Toronto	18	26	.409	6

Saturday's Scores

Montreal 2-5 Buffalo 12-11
Toronto 0-4 Rochester 11-5
Havana 4-5 Miami 3-4
Richmond 0-8 Columbus 8-0

Sunday's Scores

Montreal 10 Buffalo 6
Toronto 3 Rochester 7
Richmond 3 Columbus 4
Havana 6 Miami 7

Today's Games

Montreal at Columbus
Toronto at Richmond
Buffalo at Havana
Rochester at Miami

Tuesday's Games

Montreal at Columbus
Toronto at Richmond
Buffalo at Havana
Rochester at Miami

American Association

Saturday's Scores

Indianapolis 1-5 Houston 6-1
Louis 5-2 Dallas 4-8
St. Paul 5-4 Minneapolis 2-3
Charleston 5 Fort Worth 1
Denver at Omaha ppd, rain.

Sunday's Scores

Denver 0-0 Omaha 5-3
Charleston 6-2 Fort Worth 4-0
Minneapolis 1 St. Paul 2
Louisville 3 Dallas 4
Indianapolis 7 Houston 3

BEATS THE CHAMP

PARIS (CP) Christine Truman, 18-year - old British net queen, won the women's singles in the French national tennis tournament Saturday by defeating Suzy Kormoczy of Hungary, the defending champion, 6-4, 7-5. Nicola Pietrangeli of Italy overpowered Ian Vermaak of South Africa in the men's singles final 3-6, 6-3, 6-4, 6-1. Doubles finals are today.

Records Broken At School Track and Field

By MARK NICHOLS
Canadian Press Staff Writer

LAKE COUCHICHING (CP)—Ten meet records and three unofficial Canadian interscholastic records were set at the annual all - Ontario track and field championships here Saturday.

Bruce Kidd of Toronto's Malvern Collegiate ran the two-mile open event in 9:25.0 to better the meet record of 9:44.6 and, unofficially, the Canadian interscholastic record.

Toronto District Interscholastic Athletic Association athletes scored a total of 84 points to win the Manufacturers Life Trophy. Second was Toronto Secondary Schools Athletic Association with 80 points. Central Ontario Secondary Schools Association with 33 points was third.

The meet, sponsored by the Ontario Federation of School Athletic Associations, brought together about 350 high school athletes representing nine athletic associations and 102 schools at the Ontario Athletic Leadership Camp near Orillia.

Nineteen-year-old Frank Weaver of Paris set an unofficial Canadian interscholastic record in the senior mile when he ran it in 4:23.2 minutes. The Canadian interscholastic record is 4:24.0.

In the senior javelin throw, John Metras of Medway Collegiate, near London, heaved the spear 188 ft. 4.5 inches to break the meet record by more than seven feet.

Bill Ray, of Richview Collegiate, Toronto, ran the senior 100-yard dash in 9.9 seconds to set a meet record and tie the Canadian interscholastic record.

In the open discus event, George Puce of Toronto had a record heave of 148 feet, nine inches. P. Brady of Smiths Falls was second.

Bill Crothers of Agincourt set a meet record in the 440-yards senior run. His time of 50.4 seconds bettered the standing mark by three seconds.

Kitchener-Waterloo's Jim Web-

Sports Calendar

SOFTBALL

Tonight — Commercial League: Bankers vs Texaco Chiefs (PC); Chris' Drive-in vs Bishop Seeds (PSS); Sports Centre vs Corbin Lock (CNR).

Tuesday — Commercial League: Bobcat Juveniles vs Northern Electric (NE); Corbin Lock vs Mead - Sportsmen, (CNR); Texaco Chiefs vs Belle Cleaners (PC).

Wednesday — B. and D. League: Trenton Garretts at Point Anne, 6.45 p.m.

SOCCER

Tuesday—Bay of Quinte: RCAF vs Northern Electric; Batawa vs Trenton, 7.00 p.m.

Thursday — Bay of Quinte: Wilson's vs RCAF, 7.00 p.m.

BASEBALL

Wednesday — South Hastings League: Belleville Juniors at Latta; Foxboro at Shannon- . Latta; Foxboro at Shannonville; Read at Cannifton (at Foxboro).

Unbeaten Cobourg Takes Top Spot With 2-0 Victory Over Point Anne

By GARRY ALEXANDER

Cobourg Merchants pulled into first place in the Belleville and District Softball League Sunday afternoon by shutting out Point Anne Cementmen 2-0 on the latter's diamond.

The win, combined with a 6-4 victory over Trenton Saturday night gives the Merchants a perfect 3 and 0 record, half a game ahead of the Bobcats who have lost one.

Rolly Campbell hurled a strong five-hitter for the winners while his mates got him single runs in the second and seventh frames. He bore down with men on base, striking out five and walking a pair.

Scotty McSporran gave Campbell a one-run working margin in the top of the second. Pat Maracle had fanned the first two men in the inning and had two strikes on McSporran when he smached a solid home run to right field.

The Cementmen had a good opportunity to tie the game in the fourth when Doug Hull opened with a single. Chuck Kingston followed with another but Hull was cut down trying for third base on the play. Campbell got the next two men to pull out unharmed.

Cobourg added their insurance tally in the seventh as Bryan Hart led off with a base hit to centre field. Dick Turpin dropped a bunt single in front of the plate for another safety. O'Brien grounued out, advancing the runners, and Rex McGahan's ground ball scored the lead man. John Batchelor came up with a good play on the ball back of first base to prevent another run from scoring.

Veteran Pat Maracle absorbed his second setback in as many starts while pitching the route for Point Anne. He allowed seven hits, nipped five via strikeouts but walked the same number. He, like Campbell, was best with men on base as he left ten stranded. Point Anne left six and had two men cut down on the paths.

Bryan Hart was the lone Cobourg batter with two hits, singling and popping a double into short right. McSporran's homer was the big blow. Campbell, Chub McIvor, Rex McGahan and Dick Turpin had a single apiece.

Gary Goyer continued his torrid batting pace for Point Anne with a single and double in four trips. Jack Elliott Jr. chopped a two-bagger with Doug Hull and Chuck Kingston picking up singles.

It was announced that a game scheduled for Tuesday night between the Cementmen and Trenton in Trenton has been changed to Thursday.

Lineups: Cobourg — Turpin ss, O'Brien 3b, McGahan rf, 2b, McIvor c, Campbell p, J. Hart 1b, Ford 2b, McSporran cf, B. Hart lf, Harnden rf.

Pt. Anne — Jones 3b, Goyer lf, D. Hull ss, Kingston 1b, P. Green c, Batchelor 2b, Elliott Jr. rf, Soule cf, Maracle p, Wardhaugh cf.

Umpires — Al Kelleher (p), Mike Whalen and Harold Bawden. Time — 1.22.

Cobourg	010 000 100—2	7	0
Pt. Anne	000 000 000—0	5	0

Oregon Star Ties World Mark For 100 Yards

MODESTO, Calif. (AP)—Oregon sprinter Roscoe Cook equalled the world record for the 100-yard dash and a Texas foursome set a new standard for the 440-yard relay Saturday night in the 18th annual California relays.

Cook sped the 100 yards in 9.3 as he outclassed a star-studded field including three who already had tied the record.

A crowd of 10,120 then watched the Texas quartet of Wally Wilson, Eddie Southern, Hollis Gainey and Ralph Alspaugh run the quarter-mile sprint relay in 39.6 seconds. That clipped a tenth of a second off the world record set here last year by Abilene Christian.

Cook jumped off to a fast start and pulled ahead about midway to beat a field including Texans Bobby Morrow and Bill Woodhouse and San Jose State's Ray Norton, all of whom have equalled the record set in 1948 by Mel Patton.

Weekend Stars

By THE ASSOCIATED PRESS

Batting: Smoky Burgess, Don Hoak and Bob Skinner, Pittsburgh Pirates. Burgess hit three home runs, driving in five; Hoak hit three homers, driving in four, and Skinner hit two homers, driving in seven runs in 6-2 and 14-11 victories over Cincinnati Redlegs.

Pitching: Warren Spahn, Milwaukee Braves, won his 253rd major league game with 4-hit 2-1 victory over Philadelphia Phillies.

Lacrosse Scores

By THE CANADIAN PRESS

OLA Intermediate
Brantford 9 Woodbridge 2
OLA Junior
St. Catharine's 12 Whitby 5

SPECIAL FOR THIS WEEK

REDUCED . . . and right at the height of the season.

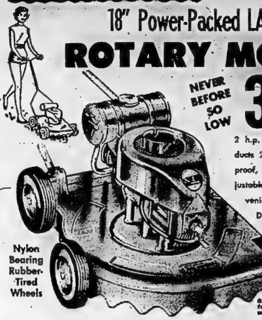

18" Power-Packed LAWN-MASTER ROTARY MOWER

NEVER BEFORE SO LOW 36.50

2 h.p. Clinton, or Power Products 2-cycle Engine, Moisture-proof, Dustproof Ignition, Adjustable Cutting Heights, Convenient Rear-Side Clipping Discharge, Close trim. Won't scalp.

Nylon Bearing Rubber-Tired Wheels

EASY TERMS

GUARANTEED for 1 full year from date of purchase, against manufacturing defects.

Have You Opened a Budget Account at Canadian Tire Corporation

YOU'LL FIND IT VERY CONVENIENT FOR EMERGENCY PURCHASES — BEFORE PLANNING YOUR VACATION TRIP, SELECT ALL YOUR REQUIREMENTS FROM CAMPING EQUIPMENT TO NEW TIRES OR OTHER CAR REPAIRS — AND PAY SMALL MONTHLY PAYMENTS WITH LOW CARRYING CHARGES.

"WE GIVE YOU CREDIT FOR BEING A SMART SHOPPER".

Special BIG 22" 4 - CYCLE ROTARY MOWER

Super-size, super-power, recoil start "LAWN-MASTER"

Remote throttle control

59.95

CONVENIENT BUDGET TERMS

CUT YOUR LAWN PROBLEMS DOWN TO SIZE!

—special purchase, drastically reduced—

—equipped with full 2¼ h.p. Briggs-Stratton engine

WANT YOUR GRASS CUT IN A HURRY? Why waste time on undersized, underpowered mowers? No need to send a boy out on a man's errand, when you can make short work of lawn-grooming with this Big Job . . . and it's yours at a terrifically low price. Loaded with features you'd expect in mowers selling up to $25 higher in price. Built like a heavy-draught workhorse for severe service and perfect mowing on rough or smooth ground. Whistles through tall grass and weeds. Extra capacity gives you leisure time for the more important things in life — such as, going after the wily trout or knocking a couple of strokes off your golf score. The quantity is limited so may we suggest your early action?

Heavy duty auto body reinforced steel housing; two-tone glamour styling.
Oversize 8" semi-pneumatic rubber tires, easy on the lawn.
Convenient Recoil Start and Fingertip Throttle Control for easier handling.
5 Quick-set Cutting Height Adjustments.
Hardened steel balanced cutting blade.
Trims tight to trees and sidewalks.
Offset Wheels for easier handling no scalping on terraces.
Leaf Mulcher included.
GUARANTEED for 1 full year from date of purchase against defects in workmanship and material.

NO MONEY DOWN — NOTHING TO PAY UNTIL JULY 15th

CANADIAN TIRE ASSOCIATE STORE
Associate Store CTC CANADIAN TIRE CORP'N
Save Safely
COR. COLEMAN & HARRIET STS.
DON HILL, LTD. DIAL WO 8-6701

When you want help right away...

Call us. We have a reputation for giving our policyholders all the help they need when they need it! Call us . . . rain or shine . . . day or night.

Lorne McDougall Insurance Agencies Ltd.
150 FRONT STREET DIAL WO 8-5728
Associated with W. J. McCormick Realty Ltd.

If you drive one of these cars...

B... (1954-59)
CADILLAC (1954-59)
CHEVROLET V-8 (1...
DODGE V-8 (1955-59)
FORD-METEOR V-8 (1954-59)
MERCURY-MONARCH (1954-...
PLYMOUTH V-8 (1955-59)
PONTIAC V-8 (1955-59)

Custom Blended Blue Sunoco may save you from 1¢ to 4¢ on every gallon of gas you buy

Probably you're now using a premium grade priced at least 4¢ a gallon higher than "regular." Chances are your engine doesn't need that much octane for maximum performance, yet your car won't run properly on "regular." Only Blue Sunoco has the answer: 6 grades at 6 different prices; Custom Blended at the pump to fit every car *exactly* without wasting octane, without wasting money. Get the full story from your Sunoco dealer *now*.

CUSTOM BLENDED BLUE SUNOCO
Made in Canada by Sun Oil Company Ltd.

ONLY SUNOCO'S 6 CAN FIT ALL CARS!
C-9-7

MR. FORD OWNER!!

LUTTRELL'S GARAGE
Is Pleased to Announce That
MR. KEN ATFIELD
FORMERLY OF HASTEY-COLEMAN MOTORS HAS NOW JOINED OUR STAFF OF MECHANICS.

Here is an opportunity for the owners of these fine products to take advantage of experienced and conscientious service and repairs.

LUTTRELL'S GARAGE
123 FRONT ST. DIAL WO 2-3604

AT THE BELLE — Ricky Nelson, Angie Dickinson and John Wayne in a tense scene from Howard Hawks' "Rio Brava", Technicolor outdoor drama from Warner Bros. beinning today, Monday, at the Belle Theatre. Dean Martin, Walter Brennan and Ward Bond, also stars in this outstanding color hit. Dean and Nicky sing, too! "Rio Bravo", "My Rifle, My Pony and Me", and "Cindy".

AT THE PARK — Rock Hudson and Cyd Charisse are the stars in Ernest K. Gamm's mightiest best seller "Twilight for the Gods", in Technicolor with Arthur Kennedy, opening tonight at the air conditioned Park Theatre. On the same program in CinemaScope and Color "This Happy Feeling", starring Debbie Reynolds, Curt Jurgens and John Saxon with Alexis Smith and Mary Astor.

AT THE McCARTHY — Sylvia Syms and Hardy Kruger are featured in the gay comedy hit in color "Bachelor of Hearts", now at both the Odeon McCarthy Theatre and the Belleville Drive-In Theatres. 2nd. Comedy hit at both Theatres is "Too Many Crooks", featuring Terry-Thomas and George Cole.

CJBQ VOICE OF THE BAY OF QUINTE

MONDAY

4.00—News
6.15—News, Weather
6.30—In the Sportlight
7.00—Star Time
7.30—Fortnight
8.30—Everybody Sing
10.00—Music 'Til Midnight
11.00—News

TUESDAY

6.30—News, Weather
8.00—News, Weather
8.10—Birthday Club
8.15—Sports Parade
9.00—News, Weather
9.05—Morning Devotions
10.05—Here's Harriet
11.05—Stork Club
11.30—Morning Melodies
12.00—Luncheon Music
12.30—News
12.40—Music from Ireland
12.45—R. R. 800
1.30—Matinee
2.00—News, Weather
2.05—Matinee Music
3.05—What's New—Trenton
6.15—News Weather
6.30—In the Sportlight
6.40—Star Time
7.45—Rept. Parl. Hill
8.00—These We Have Loved
8.30—Everybody Sing
9.35—Music 'Til Midnight
11.00—News Weather

WROC-TV SCHEDULE, CHANNEL 5

MONDAY

7.00—Drama Feature
7.30—Buckskin
8.00—Restless Gun
8.30—Tales of Wells Fargo
9.00—Peter Gunn
9.30—Alcoa Theatre
10.00—Summer on Ice
10.30—Medic
11.20 Feature Movie

TUESDAY

7.00—Zorro
7.30—Dragnet
8.00—Steve Canyon
8.30—Jimmy Rogers Show
9.00—The Californians
9.30—Bob Cummings Show
10.00—David Niven Show
10.30—Tombstone Territory

NETWORK PROGRAMS

MONDAY EVENING

6.00—CBL, News Byline
6.30—CBL, Teen Tempo
7.00—CBL, Rawhide
7.00—CJBC, Byng's Choice
7.30—CBL, Guest Time
8.00—CBL, Vancouver Theatre
8.00—CJBC, Assignment
8.30—CBL, Summer Fallow
9.00—CJBC, Jazz Unlimited
9.00—CBL, Handel Concert
9.30—CFRB, Continental Concert
10.00—CBL, News. Talk
10.00—CJBC, Knife in the Sun
10.30—CJBC Nightlite
10.30—CBL, Distinguished Artists
10.45—CJBC, Out of This World
11.00—CJBC News
11.15—CFRB, Bill Deegan Show

District Lawn Bowling

1959 TOURNAMENT DATES
District 15

MAY	
30—Trenton	Men's Triples
JUNE	
3—Deseronto	Mixed Doubles
6—Kingston—McCartney Trophy	Men's Doubles
10—Campbellford—Meyers' Trophy	Mixed Doubles
13—Belleville—Hyde Trophy	Mixed Doubles
17—Stirling	Mixed Triples
20—Campbellford—Canada Packers' Trophy	Men's Doubles
24—Brighton	Mixed Doubles
27—Trenton	Mixed Doubles
JULY	
1—Kingston—Limestone Tournament	Mixed Rinks
4—Trenton—Benedict Proctor Trophy	Men's Triples
8—Belleville—District 15 Playdowns	
11—Colborne	Men's Triples
15—Belleville—Sports Centre Trophy	Mixed Doubles
18—Kingston—Fashion Craft Trophy	Men's Triples
22—Brighton	Men's Doubles
25—Madoc	Mixed Doubles
29—Stirling	Mixed Triples
AUGUST	
1—Deloro	Men's Doubles
3—Belleville—Corbin Gold Trophy	Men's Rinks
5—Madoc	Men's Doubles
8—Kingston—M. Galt Memorial Trophy	Mixed Doubles
12—Campbellford —A.G. Trophy	Mixed Doubles
15—Belleville	Men's Triples
19—Brighton	Mixed Doubles
22—Trenton—Parker Trophy	Mixed Doubles
26—Deseronto	Mixed Doubles
29—Stirling	Men's Triples
SEPTEMBER	
2—Madoc	Mixed Doubles
5—Brighton—Can. R. Spray Trophy	Men's Doubles
7—Belleville—J. Shaw Memorial Trophy	Mixed Doubles
12—Trenton—District Chairman's Trophy	Men's Triples
16—Campbellford—Wiggins Trophy	Men's Doubles
19—Colborne	Men's Triples
23—Deseronto	Mixed Doubles
26—Kingston—Bradings' G. Trophy	Men's Triples

NOTE—District Chairman's Trophy Tournament, formerly Cavalier, net proceeds to district funds.

Swede Takes Dutch Grand Prix Race

ZANDVOORT, The Netherlands (AP) — Joachim Bonnier of Sweden won the Dutch Grand Prix Sunday for his first major car racing victory.

After a fast start, the Swede captured the lead in his BRM in the first lap. The next 10 laps he trailed behind Jack Brabham of Australia.

He recaptured the lead but lost it briefly, first to Brabham, then to Stirling Moss of Britain. Moss later abandoned the race because of mechanical trouble.

Bonnier's time was 125:26:8, or an average speed of 150.406 kilometres per hour (98 m.p.h.) for the total distance of 314.475 kilometres (195.41 miles).

Brabham finished second and Masten Gregory of Kansas City was third, both in Cooper Climaxes.

On the Tracks

TORONTO (CP) — Grey Monarch owned by Mr. and Mrs. E. P. Taylor of Toronto won the $10,600 Eclipse handicap at Toronto's Old Woodbine park Saturday and set a Canadian record for the mile.

Jockey Benny Sorensen was aboard Grey Monarch and the horse covered the distance in 1:36.2, clipping a fifth of a second off the previous mile record set by My Boy Bobby at Vancouver's Lansdowne Park July 28, 1953.

Grey Monarch defeated War Eagle by a head in a thrilling stretch duel. Washington finished third, eight lengths behind.

Gonzales Wins Tennis Crown

LA JOLLA, Calif. (CP)—Pancho Gonzales clinched his fifth consecutive world professional tennis championship Saturday and for good measure whipped arch-rival Lew Hoad 6-3, 15-13 Sunday in the final match of their 1959 tour.

Gonzales won the title on the basis of money winnings—his 6-2, 6-0 win Saturday over Mal Anderson boosted his total to $28,550 compared with $27,950 for Hoad who defeated Ashley Cooper 6-4, 7-5.

Gonzales' final total winnings are $29,150 and Hoad's $28,250.

Grey Monarch returned $4.00, $3.80 and $3.20.

A crowd of just more than 20,- spring meeting at Old Woodbine. spring meeting at Ol Woodbine. The horses move to Toronto's New Woodbine where a 36-day meeting opens today.

"You told me at all costs not to hit into a double play. I figured the safest thing to do was to strike out!"

Italians Win Mille Miglia Motor Race

BRESCIA, Italy (Reuters)—The Italian team of Mario Carlo Abbate and Gianni Balzarini won the much-curtailed 1959 Mille Miglia motor race Sunday in a three-litre Ferrari.

Ferraris also took second and third places in the famed event, which was changed from a road race to a rally-type event last year after 13 persons were killed during the 1957 race.

A field of 104 cars left Brescia Saturday morning on the round-trip of 1,453 kilometres (908 miles). Nine uphill timed speed stretches decided the result of the speed-and-regularity test.

Karl Stangl of Montreal, who entered a Mercedes 300-SL, did not appear for the start of the race.

LEAFLETS BLAST CASTRO

HAVANA (AP)—A light plane flew over Havana Saturday during a storm and dropped leaflets attacking Fidel Castro's government. The leaflets said: "10,000 people have been killed, 40,000 are in jail and 20,000 more are in hiding" since ex-dictator Fulgencio Batista fled the country.

TEAMS MAY JOIN

VICTORIA (CP) The Times says a possibility exists that New Westminster Royals and Victoria Cougars may join forces for the 1959-60 Western Hockey League season. Both clubs suffered fairly heavy financial losses last season. The newspaper says the idea can't be expected to amount to more than behind-the-scenes talk until the next league meeting scheduled June 23.

THEATRE FEATURE TIMES

AT THE BELLE — John Wayne, Dean Martin, Ricky Nelson, Angie Dickinson in Howard Hawks' "Rio Bravo", Technicolor, 2.10-7.10-9.25.

AT THE McCARTHY — "Too Many Crooks", Terry-Thomas, George Cole, 2.00-7.00-10.00 — "Bachelor of Hearts", Color, Hardy Kruger, Sylvia Syms, 3.27-8.27.

AT THE PARK — All Technicolor Show, "Twilight of the Gods", Rock Hudson, Cyd Charisse, Arthur Kennedy, 7.40 — "This Happy Feeling" Debbie Reynolds, Curt Jurgens, John Saxon, 9.50.

AT THE QUINTE DRIVE-IN — Don Taylor, Gianna Segale, "Love Slave of the Amazons", Technicolor Anna Magnani, Anthony Quinn, "Wild is the Wind".

AT THE BELLEVILLE DRIVE-IN — Show starts at dusk — "Too Many Crooks", Terry-Thomas, George Cole — "Bachelor of Hearts," Color Hardy Kruger, Sylvia Syms.

Dennis Ray, 14 Hurls 2-Hitter In Foxboro Win

Dennis Ray, 14-year old southpaw, hurled a two-hit shut-out in his first start in organized baseball Saturday night in pitching Foxboro to an 8-0 South Hastings baseball league win over Shannonville.

The young moundsman stopped Shannonville cold with his fine pitching slants. He struck out 12 and issued only three walks over the seven-inning contest.

Foxboro exploded for five runs in the third to wrap up the victory. They added a singleton in the fifth and another pair in the sixth to provide Ray with plenty of working room. He didn't need it.

Billy Hill started for Shannonville but was driven to the showers during Foxboro's third-frame rally. Gerald Hill completed the pitching chore. They were tagged for 12 safeties between them.

Pat Maracle paced the Foxboro club with the stick, banging three hits, while Glen Reynolds had a two including a home run. Chuck Rowbotham also had two hits with the others going to Jack Stewart, Ron Belanger, John Robinson, Moe Chumbley and Howard Skelly.

Gerald Hill was the only Shannonville batter able to handle Ray's slants as he collected both hits given up by his mound opponent.

A good crowd took in the fixture played at Foxboro.

Shannonville	000 000 0—0	2	4
Foxboro	005 012 x—8	12	3

BACK IN BUSINESS

ST. LOUIS (AP) — The morning Globe-Democrat today published its first edition in more than three months, since it was shut down by a strike of the American Newspaper Guild Feb. 21.

TO HAVE PRESS AIDE

LONDON (Reuters) — Queen Mother Elizabeth and Princess Margaret are going to have their own press secretary, a Buckingham Palace spokesman announced Sunday night.

KINSMEN NEWSPAPER
KINGO
Numbers for June 1—K-13 K-15 I-28 N-3 G-52

MARK TRAIL

JEFF COBB

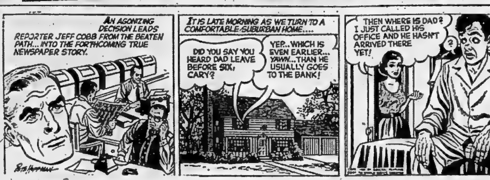

ARCHIE

BLONDIE

RUSTY RILEY

'LIL ABNER

PENNY

BRINGING UP FATHER

TIPPIE AND CAP STUBBS

JOHNNY HAZARD

Astrological Forecast

By CARROLL RIGHTER

Tuesday, June 2

Aries (March 21 to April 19) — Attend to any property matters today and do not waste time with light and airy things that are not very practical. Take economical measures. P. M. make a big impression upon important person with your decided talents.

Taurus (April 20 to May 20) — Get an early start with your outdoor round of activities so that you accomplish much and do not take your discouragement out on a family member who does not deserve a tongue lashing. Dress nicely; wear a smile. P. M. new friend is helpful.

Gemini (May 21 to June 21)—A secret worry could keep you doing absolutely nothing today, if you permit. Instead be as objective and intuitive in solving this problem as you are with those of others. Tonight is fine for cementing finest relations with loved one.

Moon Children (June 22 to July 21) — Excellent day to be with true pals and boosters so that they can assist you to coordinate your affairs and bring your goals nearer. Avoid financial discussions for real results. P.M. have serious talk with dynamic associate.

Leo (July 22 to Aug. 21) — Steer clear of that impulse to tell a Bigwig off in no uncertain terms. This would only feed your vanity and make an enemy. Go strictly about own business and see where you can increase income and abundance. Be smart.

Virgo (Aug. 22 to Sept. 22)—Get out from under the influence of forceful individual who is using you and ruining your ego. Seek own way of life and increase abundance, happiness. Read your paper, other periodicals for ideas, religious books for true wisdom.

Libra (Sept. 23 to Oct. 22)—Go over your accounts and see if all government bills, insurances, and other vital matters are in order. Get an A-1 credit rating. P. M. is excellent time for fun and frolic at own abode.

Scorpio (Oct. 23 to Nov. 21)—Now you can sit down with serious and intelligent partner and find out what your true position is and how to ameliorate matters, but be very secretive. P.M. is then fine for having fun with comrades.

Sagittarius (Nov. 22 to Dec. 21) — Imperative you stay steadfastly on your job or attend to those pressing matters. Don't rush off to some amusement or other. Thus you will avoid one with a glib tongue who could cause you to make a bad investment.

Capricorn (Dec. 22 to Jan. 20) —Opportunity is yours now to impress the right people with your talents, and then later to make an impression on loved one. Also, help a person who is your junior and is very deserving. Avoid executive who wants you to work.

Aquarius (Jan. 21 to Feb. 19) — Steer clear of both friends and family ties today and so avoid any arguments that tend to ensue. Await a better day to do your charitable deeds. Go about your own earnest and immediate affairs and prosper. P.M. relax.

Pisces (Feb. 20 to March 20) — Try to get out to shop, visit, make contacts, etc., rather than stick to usual chores. Or attend to any correspondence, creative writing that appeals to you. A change will do much to restore your latent capabilities.

If your child is born today ... The fine child born today will early feel that it is imperative to have money in order to attain what is most desired. While it is well to early learn this important fact, you must inculcate the higher values of spirituality and morality which are beyond price. Then a sensible blending of the two will bring untold happiness and affluence which will permit of much philanthropy, too.

ANSWER TO PREVIOUS PUZZLE

CHEVAL MIDGETS
HOORAGE ALRIGHT
ALLISON NIAGARA
POYCE ODEUM LOR
INCH PRIAH HINT
NEO COAST RATEL
ALWAYS PEKINESE
PRETORIAN
CONSIDER LLAMAS
AVAIL EYATS ALT
REVS ENEMY HUGE
ARY PRADO SONIA
VALUING UNCODED
ETONTIE ROOKERY
LEGATES SATYRS

The Quinte Reports

News of Your Local Sea Cadet Corps

Last Tuesday's parade featured a drill competition with the RCAF Cadets at the Quinte Secondary School. The "Quinte's" guard made two more drill mistakes than the RCAF boys and, although the Sea Cadets were under arms and had a longer program of movements to go through, it is the mistakes which ad up. Congratulations to the 608 Squadron on retaining the Tri-Service trophy for another year.

SUMMER PROGRAM

The "Quinte" is now into its summer program. Formal parades on Tuesdays and Thursday evenings have been suspended until next September. There will still be target practice on Tuesday evenings starting at 7:00 o'clock and on Saturday afternoons at 1:30 p.m. with the exception of this coming Saturday. The Sea Cadet barracks will be open on Sundays from 2:00 o'clock on for sailing and boating for all cadets.

There will also be a number of special parades and events throughout the summer. The Marksmen of the "Quinte" will start on their Dominion Marksmen competition next week, and an opportunity will be given to those cadets who have not yet earned their Marksman rating to do so.

BAND PLANNED

Lads who have musical ability and a yen for Sea Cadet activities are invited to join the "Quinte" as plans are now underway to form a band for the unit. Instruments are supplied through the courtesy of the Navy League. Anyone who wishes to join may obtain further information by attending the Sunday activities at the barracks or the Tuesday rifle practice sessions at the armories.

Results of the Leading Seaman examinations which were conducted by Lt. M. Davidson, RCN, assistant area officer near the beginning of last month have come through from Area Headquarters in Toronto. Able Cadet Stuart Godden was successful in having "passed proficiently."

INTER-CORPS MEETING

On June 6th a meeting has been scheduled by Lt. J. G. Donovan, commanding officer of the "Quinte" to organize inter-corps summer activities. Invitations to attend have been sent out to the officers of the Sea Cadets Corps in Picton, Trenton, Port Hope, Peterborough and Oshawa. It is hoped that a schedule for "round-robin" church parades, rifle competitions, drill competitions, and excursions or cruises may be organized to include all of these corps.

FAMED REGIMENT

Senior regiment of the British Army is the Grenadier Guards formed as a bodyguard for Charles II in 1685.

Daily Crossword Puzzle

ACROSS

1 Catch one's breath.
5 Complains.
10 Feign.
14 Part.
15 Tally.
16 Goddess of youth.
17 Shortly.
18 Part of Selective Service: 2 words.
20 Recent arrival.
22 Sally forth.
23 He owned the Labyrinth.
24 Intimate.
25 Filched.
27 Small vehicles: 2 words.
31 Light upon.
32 Family car.
34 More confident.
35 On the end.
37 Members of an English royal house.
39 Rikki-Tikki- ___
40 Perplex: Colloq.
42 One of the Beans.
44 A defect, as in a machine: Slang.
45 Designating a 3-inch nail.
47 Dips out, as soup.
49 Double-reed.
50 Gay continental city.
51 Begs.
54 Terrier.
57 Describing mother's pies: 2 words.
59 Ill-favored.
60 River through Munich.
61 Spanish girl's name.
62 Piece of ice.
63 Plymouth Rocks.
64 Philippine island.
65 Mrs. Dick Tracy.

DOWN

1 Member of the family.
2 Tiptop.
3 Camera man's term: 2 words.
4 Eyebrow stick.
5 Girl friend's cab fare, in case: 2 words.
6 Fabled giants.
7 Sandarac tree.
8 Nave of a French church.
9 Begins: 2 words.
10 Time-saving device.
11 Anger.
12 Dugout: Fr.
13 Ancient Asian.
19 Uniting force.
21 Individuals.
24 Mrs. Thomas Lincoln, nee ___
25 Ray of sunlight.
26 Right to ownership.
27 Before Ike.
28 Near East group: 2 words.
29 Stage show.
30 Wedges to keep wheels from rolling.
33 Lorna of 1869.
36 Puffy muffins.
38 Twenty-four hours: 2 words.
41 Old-time violin.
43 Nostril: Arch.
46 Not a chance: Slang: 2 words.
48 Dock.
50 Mary, in certain works of art.
51 The Chinese foot, 14.1 inches.
52 Eglantine.
53 To ___ (everyone): 2 words.
54 Related.
55 Lawyers' degrees.
56 Loops of metal, or thread.
58 ___ shoestring: 2 words.

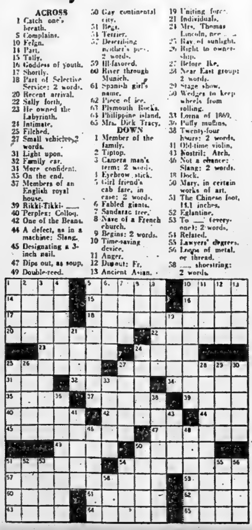

NOW TV

REPAIR TIME ON OUR SPECIAL

LOW SUMMER RATES

During the off season we can offer you considerable savings in TV repairs. For a check-up or a complete overhaul . . . act now and save money!

FREE CHECK OF YOUR TV AERIAL

When we install a Crown Antenna Rotor . . . rock bottom prices.
Re-conditioned TV rotors priced from $19.95

All work guaranteed by factory trained technical school graduates, specializing in TV, RADIO, STOVE and WASHER service and TV ANTENNA moving and installation.

THIS IS YOUR GUARANTEE RETA OF QUALIFIED SERVICE

BUDGET TERMS AVAILABLE

CIRCLE TV SERVICE

(BELLEVILLE) LTD.

364 Coleman St. Dial WO 8-6791

In Trenton Phone EX 2-7669

WANTED - MALE

BARBER, FIRST CLASS, STEADY job. 211 Front St., Belleville, or phone Stirling 2078, after 7 p.m. J1-3t

HOME SHOPPING SERVICE. NOT afraid to work, to help on food route. $2.50 per, plus bonus. Must be neat, have car. No lay-offs. Box 95, Ontario Intelligencer. J1-3t

RETIRED MAN FOR GARDENING; one afternoon weekly. WO 2-1458.

ARE YOU THE MAN?

If I can find an honest, ambitious man, 30 to 50, with a car, I will train him fully and set him up in his own business without investment. This is part or full time and will give much better than average earnings. See Mr. Jack Coughtrey, Quinte Hotel, Belleville, 10.00-8.00 p.m. Monday, June 1st. M30-2t

A "CLASS A" MECHANIC

MODERN SHOP
GOOD WORKING CONDITIONS
TOP WAGES
HOSPITALIZATION AND INSURANCE AVAILABLE

Apply: GEORGE MONCRIEF,
GODSON MOTORS
Limited
PETERBOROUGH, ONT. J1-3t

Transportation Insurance Company

HEALTH AND ACCIDENT

REQUIRE SALESMAN

Persons with selling experience preferred, but not essential; references necessary. Car essential, and only the men who can pass our analysis test will be selected.

All applications will be treated confidentially. Salary and commission. Ages between 25 and 45.

Apply BOX 75,
Ontario Intelligencer J1-tf

WANTED - FEMALE

WOMAN, FOR KITCHEN WORK. Butch's Drive-In, 214 North Front Street. M12-tf

WANTED MALE OR FEMALE

TYENDINAGA TOWNSHIP SCHOOL Area requires a qualified teacher for Melrose School. Salary schedule. Apply, stating qualifications and last inspector, to William McMechan, Shannonville, or phone WO 8-7234. M29-3t

Salesman

We are combining 2 of the highest paid fields, Sales and Advertising. We need 3 good personnel, to train as future district managers. Must have car and be neat in appearance.

For Appointment Call
MR. ARMSTRONG,
WO 2-6151
Between 10 and 1 M28-30-J1

TO MEN OR WOMEN WHO CAN SELL
(Or Would Like To Learn)
Established Health Prods. Corp.

WILL PAY $100 Weekly

Draw Against Commission
Selected Applicants Will Receive Full Training On Our New Non-Competitive Products With Rapid Advancement to Producers

For Local Interview With Our Sales Manager, Reply "AT ONCE" Giving Full Particulars Including References

BOX 5,
ONTARIO INTELLIGENCER

Reps. needed in Hastings and Prince Edward Counties M29-3t

EMPLOYMENT WANTED

CUSTOM LAWN MOWING. PHONE WO 2-6447, after 6.

OFFICE ASSISTANT, EXPERIENCED in accounting and general office routine. Apply Box 81, Ontario Intelligencer. M29-3t

HANDY MAN DESIRES PART-time employment. WO 8-8991. M29-3t

CARPENTRY AND ALTERATIONS: kitchen cabinets; tile floors. WO 8-5829. M28-6t

WANTED

SMALL FARM, WITH GOOD house, water and shade. Give full particulars first letter, including price. Box 33, Ontario Intelligencer. M30-tf

GARDENS TO PLOW. FORD SYStem plowing and discing. WO 8-8408. M29-1m

3-BLADE PROPELLER, 14" DIAmeter by 9" pitch for left hand or 15-8 or 16/10 with ⅞ bore. Apply Box 27 Ontario Intelligencer. M8-tf

HOLSTEIN COWS AND LARGE heifers; to freshen within three months. Mike Levine, Victoria Ave. WO 8-8605. M6-1m

WANTED

CAR BUYERS AND SELLERS

TUESDAY, JUNE 2, 1.00 p.m.
WHOLESALE DEALERS' AUCTION.
KINGSTON COMMUNITY CENTRE
Yorke and Albert
Phone Liberty 2-3191
LIMESTONE CITY AUCTION
Manager, Mike Brady
Full Check and Lien Insurance
100 SHARP CARS ENTERED NOW M11-evm-tf

TO LET

3-ROOM APARTMENT, HEATED. Apply 36 Bettes. WO 2-0279. J1-3t

2-ROOM FURNISHED APARTment, or two furnished bedrooms; working couple; close to Front St. WO 2-0518. J1-3t

UNFURNISHED, HEATED, 2-BEDroom apartment; available June 15. WO 2-5741. J1-3t

2-BEDROOM, HEATED, SELF-contained apartment; available July first. WO 2-4222 or WO 2-3243. J1-3t

3-ROOM, FURNISHED, GROUND floor apartment; private entrance; West Hill. WO 2-0482. J1-3t

FURNISHED COTTAGE; TV OUTlet; suit couple with small child; No. 2 Highway, 2½ miles east of Airport. WO 8-6693, evenings. J1-tf

APARTMENT; LARGE BED-SITting room; private bath; kitchenette; self-contained; East Hill. WO 2-3850. J1-3t

FURNISHED ROOM; QUIET HOME; central; gentleman preferred. WO 8-9606. J1-6t

ROOM AND BOARD; CLOSE TO downtown; male preferred. WO 2-4165. J1-6t

3-ROOM APARTMENT; HEATED; newly decorated; self-contained; ground floor; central. WO 8-7910. J1-tf

MODERN APARTMENT; CENTrally located; immediate possession; suitable for working couple; $43 monthly. WO 8-8169. J1-tf

ROOM, WITH OR WITHOUT board. Near bus stop. 3-piece bath and phone. WO 2-1531. M29-3t

FURNISHED, SELF-CONTAINED batchelor apartment, 3 rooms and bath. Plywood living room with picture window. $45 heated. WO 2-1829. M29-8t

QUIET DISTRICT, 221 ANN, SPAcious living room, large bedroom, modern bath, kitchen, stove, refrigerator. Lower. Completely private. $75 Heated. WO 8-8203. M29-3t

8-ROOM BRICK HOUSE, ALL CITY conveniences. Large poultry buildings and garden. $80 monthly. 9 miles Belleville. P.O. Box 1089, Picton, Ont. M29-3t

ROOMS, BOARD OPTIONAL, OAK Lake, Searles' Beach. Phone Stirling 481. M29-3t

APARTMENT, 1 BEDROOM, LIVING room, kitchen and bath. Self-contained. Heated. Best district. $70. Whalen Real Estate. WO 8-6191. M29-3t

HOUSES AND APARTMENTS. Contact Yanover Realty, WO 2-4246; Follwell Realty, WO 2-0429. M28-1m

4-ROOM, HEATED APARTMENT. Ground floor. Modern kitchen, tiled bath with hot water supplied. 410 Dundas Street West. WO 2-0974. M28-tf

ATTRACTIVE 3-ROOM APARTment. Private entrance. Immediate possession. Apply Victoria and Grey Trust. WO 2-4597, 9-5 p.m. M14-tf

3-ROOM UPSTAIRS APARTMENT with bath. Heated. Hydro supplied. Private entrance. Available May 15. Apply Victoria and Grey Trust Co. WO 2-4597 9-5. A22-tf

A HOME AWAY FROM HOME. Y.M.C.A., 20 Campbell St Single rooms. Reasonable rates. S5-tf

BELLEVUE APARTMENTS, SECond floor, available immediately, modern steam heated, electric stove and refrigerator, janitor service. WO 8-5535 days, or WO 8-9336 evenings. A22-tf

UNHEATED, UNFURNISHED, downtown, 2 light housekeeping rooms. Immediate possession. $25 monthly. WO 2-0144. M26-1w

3-ROOM DOWNTOWN APARTment. Unfurnished and unheated. Range and refrigerator optional. Tile floors. Adults. WO 2-5296. M27-tf

3-ROOM, FURNISHED, UPPER apartment; share bath; hydro. $12 weekly. WO 8-7106. J1-3-5.

4-ROOM, UNHEATED APARTment; young couple preferred. Reasonable rent. WO 2-6067. J1-3t

LOWER 3-ROOM APARTMENT and garage. Partly furnished or unfurnished. Adults only. Near Northern Electric. WO 2-4633. J1-3t

THREE-ROOM, SELF-CONTAINED apartment. Near O.S.D. Heated, hydro, refrigerator, stove. WO 8-6125. J1-3t

LARGE, COOL, COMFORTABLE furnished room, single or double. East Hill. WO 2-3948.

LOWER APARTMENT, LIVING, dining, bedroom, kitchen and bath. Heated. Self-contained. Will furnish WO 8-7938. J1-3t

SUMMER COTTAGE, PAPINEAU Lake. Safe beach. Hydro. WO 8-8607. J1-6t

ROOM, SUITABLE FOR 1 OR 2. East Hill. Close to bus. WO 2-2284. 312 Charles St. J1-3t

CLEAN, BRIGHT ROOM. CLOSE to bus. East Hill. Refined lady or gentleman. Home privileges. WO 8-5046. M29-3t

CLEAN, COMFORTABLE BEDroom, in quiet home, East Hill, across from bus stop. WO 8-5892. M29-tf

WIDOW WOULD LIKE ANOTHER widow or middle-age widow to share modern home. On bus route. Reasonable rent. Box 49, Ontario Intelligencer. M30-3t

APARTMENT, FOR YOUNG couple, 3 furnished rooms, refrigerator, hot water, private entrance. Immediate possession. Phone WO 2-4144. M27-tf

3-ROOM APARTMENT. NEWLY decorated. Private entrance. Adults only. WO 2-3064. M30-3t

MODERN 3-ROOM APARTMENT. Self-contained. Refrigerator and stove. Immediate possession. Hastings Drive. WO 8-9525. M30-tf

TO LET

BEDROOM TO LET. WO 8-8293, after 5 p.m. M20-tf

COTTAGES TO LET

FURNISHED COTTAGE. PREFERably by the season. Lakefront property. Spacious lawn. Wellington, 201-J, after 5 p.m. J1-tf

2-BEDROOM COTTAGE, ON STOCO Lake. Hydro, gas range and boat. Apply Mrs. J. Blakely, Tweed 164. M30-6t

FURNISHED COTTAGES, SOUTH-east side Oak Lake. June, July and August. Sandy beach. Call 2418 Stirling. M29-3t

COTTAGE AT OAK LAKE. FURnished. Hydro. Running water. Boat. WO 8-8606. M28-5t

OR FOR SALE. FURNISHED, 3-bedroom cottage, Buckshot Lake. Fireplace; Frigidaire. Beautiful summer resort district. Sandy beach. Good fishing. M. J. Kleinsteuber, R. R. 1, Picton, or Phone Picton 131-J-2. M25-1m

COTTAGES, PRESQU'ILE PARK. Claudor Villa, 3-bedroom housekeeping cottages on waterfront. Special rates for May and June. Brighton 93-R-3. M9-1m

ACCOMMODATION WANTED

PHARMACIST REQUIRES 2 OR 3 bedroom house, July 1. Call Lattimer's, WO 8-5549. J1-1w

3 OR 4 BEDROOM HOUSE, REquired to rent in or near Belleville, convenient to school. Reply Box 51, Ontario Intelligencer. J1-3t

FOR SALE

BICYCLES ARE OUR BUSINESS! C.C.M. and Raleigh bicycles. Sales, service. Terms. Cooke's Keys and Bicycles, opposite Park Theatre. M13-1m

TWO-TON AIR CONDITIONING equipment, for remote installation, suitable for hair dressing shop, lunch bar or small store. Only $499.50, plus wiring and installation. Fully guaranteed. Terms. Ireland's, at the Four Corners. J1-3t

144 POULTRY SHIPPING CRATES. New last year. $2 each, WO 2-1732 M27-6t

USED TV AERIALS, FULLY REconditioned. Priced to sell Finkle Electric WO 2-5331. A30-tf

VACUUM CLEANER REPAIRS. ALL makes, parts, attachments, brushes, hoses. Guaranteed re-built machines. WO 8-9197. M5-tf

ONE SADDLE HORSE, KIND AND gentle; also young stan Percheron mares, sound. Phone Thurlow 27-R-2. J1-3t

CEDAR FENCE RAILS. WO 8-6510. J1-3t

¾-BED, SPRINGS, SPRING-FILLED mattress. Full sized springs. 33 Yeomans St. WO 2-0230. J1-2t

BOAT, MOTOR, TRAILER. 15 Valleyview Crescent. J1-6t

4-BURNER ELECTRIC RANGE; Westinghouse washer; double bed, slat spring. All in good condition. WO 2-3921. J1-3t

BENDIX DUO-AUTOMATIC WASHer-dryer. Just like new. Only $349.50. Fully guaranteed. Terms. Ireland's, at the Four Corners. J1-3t

2 LARGE DESKS, 1 MAPLE, ONE walnut. Also one counter 3½ ft. high, 8½-ft. long, 2-ft. wide, Hall and Earle, WO 8-7714, 9-5. J1-6t

KITCHEN RANGE, COAL OR wood. 312 Charles St. WO 2-2284. J1-3t

MATERNITY WARDROBE; TWO dresses, slacks and too, size 14, almost new, WO 2-1460, after 6. J1-3t

PACESHIP 15', FULLY EQUIPPED; trailer and winch; tarp; 25 electric start Johnson; A1 condition. Gerald Roberts, Brighton, Ontario. Phone 488. J1-2t

CHESTERFIELD AND CHAIR; china cabinet; occasional chair; two end tables; bunk beds with clean spring-filled mattresses; clean crib mattress; double bed with box springs; vanity and bench; chiffonier and night table; two old dressers; floor lamp. Reasonable. WO 8-9338. J1-2t

TOP SOIL AND FILL; 5-YARD loads. Reasonable. WO 2-4230. J1-3t

DEFROST-O-MATIC REFRIGERAtor; used only 1 month. Owner transferred. Priced for quick cash sale. WO 8-9330. J1-3t

SEE THE REST, THEN BUY THE best. See the Norman Wagon. Russell Thompson, R. R. 7, Belleville. WO 8-8735. M30-3t

NEW BOLENS RIDE-MASTER lawnmower. Price $499. Drop in and see this at Trudeau Motors Ltd., Farm Machinery Division, Foxboro Road. M30-2t

30.06 REMINGTON PUMP GUN. Like new. WO 8-9174. M30-3t

STOVE AND FURNACE OIL DElivered in Belleville and district. Rosebush Bros WO 2-2229. Tanks for sale. M30-tf

RUPTURE EASER. WASHABLE. Soft. No steel or leather bands. No fitting required. Lattimer's Drugs. WO 8-5549. M23-1m

LAWN BOY POWER MOWERS; C.C.M. bicycles and tricycles on time. Use our easy budget plan No finance company involved. Uptown Tire and Battery. 301 Pinnacle Street. WO 2-2806. A7-tf

SIMPSONS-SEARS, FRONT ST. Used appliance clearance. Just the right buy for cottage, [illegible] down will handle. 1 only apartment-size Gurney H.D. range, good condition, $50. One only 8 cu. ft. Coldwall refrigerator, $75. One 38" Gurney H.D. range with two storage drawers, good condition, $50. One used washer, $15. M29-3t

FRAME HOUSE, 18 x 24, TO BE moved or taken down. Best offer. 54" white enamel 4-drawer sink unit, excellent condition, ½ price. Dean Dafoe, next to Riviera Motel, Foxboro Road. M29-3t

ASPHALT DRIVES
PARKING LOTS
GARAGE FLOORS
Barriage & Cannon
WO 2-2886 — WO 2-2189 A29-tf

FOR SALE

MASTER CRAFT BOAT TRAILER, with winch; 12' cedar boat. Sell together or separate. WO 2-5744. M28-tf

KROEHLER BED-COUCH, MAKES double bed, dark brown. WO 8-8189. M30-3t

TEN GOOD WORK HORSES, ALSO one quiet saddle horse. Apply James Lazier, Shannonville. Phone WO 2-3457. M30-3t

ADMIRAL 24" CONSOLE TV. LIKE new. WO 2-5840. M29-3t

WALNUT CHINA CABINET, $15; TV antenna, $10. WO 2-5840. M29-3t

FOR ALL YOUR SUMMER CLOTHing and shoes, Curson's Used Clothing, 73 Dundas East. M28-1m

ALL FIXTURES AND EQUIPMENT of a modern restaurant. For enquiries apply to Box 34, Ontario Intelligencer; principals only. M29-6t

BABY CARRIAGE, McFARLANE Gendron, grey, good condition; also McClary 4-burner range. WO 2-0547. M29-3t

CHILD'S PEDAL CAR; WHITE ¾-length formal, size 12, WO 8-8279. M29-3t

WARKENTIN'S GREENHOUSES have every kind of garden, house and bedding plants. Guaranteed potted roses. Wedding, hospital and funeral arrangements. WO 2-5011. M8-1m

WOLF ELECTRIC DRILLS, SPECial for Father's Day. ¼" Wolf Cub with geared chuck and TV suppressor. Reg. $27.45. Sale price $16.95. While they last — at — Foley Supply Co., 366 Front. M21-1m

PROJECTOR, KODAK MASTER model for slides (manual), 1,000 watts. Leather case. Perfect condition. Price $100. Phone WO 2-4813 after 6 p.m. A31-tf

1,000 GALLONS WATER FOR CISterns and wells. WO 2-3414. A27-tf

3-ROOM FURNITURE GROUPING, only $397. Only $15 monthly. Fully guaranteed. Ireland's, at the Four Corners. J1-3t

LADY'S BICYCLE; LIKE NEW. WO 8-8362. J1-3t

PETS FOR SALE

PUG PUPS. WO 2-1017. CALL after 6. J1-2t

CHIHUAHUA, MALE. APPLY 294 Front Street, Apartment 5, after 6 p.m.

PERSONAL

BACKRITE TABLETS FOR THE kidneys, lumbago, sore back, etc. 59c. Geen Drugs Limited. WO 2-4551. M19-1m

LOST

GIRL'S ORIS WRIST WATCH. ENgraving on back. Reward. WO 8-7413.

WALLET, BROWN LEATHER, vicinity Johnson, Cannifton Rd., West Moira. Reward, WO 2-6225. M30-3t

AUTOMOTIVE

'33 AUSTIN SEDAN, CHEAP FOR quick sale. WO 2-0381, between 6-9.

'50 DODGE, 4-DOOR SEDAN, DARK grey, slip covers, radio, good tires. Good value for $390. WO 8-9834. J1-3t

'50 METEOR GOOD. VERY REAsonable. WO 2-6090. 66 Moira East. M30-3t

'38 BLACK BUICK SEDAN. OWNer transferred. WO 2-3600. M30-6t

'55 FORD THUNDERBIRD SPORTS car. In excellent condition. Can be seen at the Skyview Trailer Court, Trenton. M23-6t

REG. $10.50, SUMMER SPECIAL $7.95. Front end alignment, John Bean Visualite, the new modern equipment. Alemite electronic wheel balancing Canadian Tire. M27-1m

1938 PONTIAC. ORIGINAL PAINT. No rust. Clean inside. Good running condition. Apply 8 Olive St. M29-3t

'48 MONARCH, 4-DOOR, A-1 CONdition. To cover widow's funeral expenses. WO 8-9380. M29-3t

'57 CHEVROLET, V8, 2-DOOR Hardtop, grey and white. Custom radio. 17,000 miles. $2,150. WO 2-3497. M26-6t

FOR SALE, CASH, TERMS OR trade for good mortgage, property, or other investment, 1955 deluxe Studebaker sedan, with overdrive. 1 owner. Asking $1,300. Apply A. F. Collette, 292 Dufferin St., Trenton. EX 2-7070. M22-tf

USED TIRES, MOST SIZES, $2 and up. Uptown Tire and Battery 301 Pinnacle St. WO 2-2806 A3-tf

MAKE US AN OFFER
DRIVE THEM AWAY
We Need the Space!
'49 3-TON CHEVROLET
Chassis and Cab — DP Axle
'49 3-TON G.M.C.
Chassis and Cab
CARM'S BEVERAGES
48 PARKER STREET M30-3t

REAL ESTATE FOR SALE

FOR SALE OR EXCHANGE, FIVE rooms and bathroom, 1½ acres of land, double lot, 3 miles from city. WO 8-8740. M29-3t

6 LOTS, 60 x 300. CLOSE IN. WO 2-1467. J1-3t

6-ROOM HOUSE. ALL CONVENiences. Early possession. WO 2-1467. J1-3t

80 ACRES PASTURE LAND, GOOD fences and springs, 4th Concession Tyendinaga, 1 mile east Shannonville Road. John M. Parrott, R. R. 4, Belleville. J1-tf

ATTRACTIVE FRAME BUNGALOW on Willow Drive. Two bedrooms, separate dining room and recreation room. Down payment can be arranged to suit purchaser, with balance on a low-payment N.H.A. mortgage. WO 2-3563. J1-6t

REAL ESTATE FOR SALE

LOTS FOR SALE, IN CITY. WO 2-0341. M29-3t

COMMON SENSE

TELLS YOU its good business to get an income from the money you invest. Live in one side of this exceptionally well-kept home and rent the other. Nine rooms in all. Separate heating.

IF YOUR FAMILY has growing pains call and we will show you a 4-bedroom Bungalow with an L-shaped living and dining area. Also family-sized kitchen. Finished in Brick and Stone.

OVER YOUR HEAD will be a good roof and under that roof is a good 3-bedroom home with living and dining rooms. Full basement. There is a garage and the full price is only $7,800. Terms.

JUST 2 MILES OUT IN THE COUNTRY where the air is fresh and the taxes are low. This 3-bedroom Bungalow with all modern conveniences.

HOW MANY COMMON CENTS HAVE YOU GOT? Well it doesn't take many to buy one of our New N.H.A. Bungalows or Split-Level homes. Payments as low as $1,250. We have keys and would be glad to unlock them and let you inspect at your convenience.

GORDON WOODS
Real Estate
237 VICTORIA AVE.
WO 2-6363
— Evenings Call —
GORDON DETLOR — WO 2-4174
GORDON WOODS — WO 2-6363 M30-3t

$1,200. DOWN

BRAND NEW BRICK BUNGALOW, IN THE EAST END. 3 good-size bedrooms, large kitchen, living room, full basement, furnace. See this today.

$1,500. DOWN

2-BEDROOM BUNGALOW, ON WEST HILL. Low taxes. Full basement, furnace. Full price only $6,300.

4 BEDROOMS

ONE OF THE BEST HOMES ON THE WEST HILL. 26' living room, large heated den. Large lot, Hot water heating.

E. J. Saunders
Real Estate Broker
INSURANCE
1st and 2nd MORTGAGE LOANS ARRANGED
KRESGE BUILDING
PHONE WO 8-7164
— Evenings —
GEORGE MARSH — WO 2-6563
E. J. SAUNDERS — WO 2-1126

TERRIFIC VALUE!

$1,800. DOWN—SPLIT-LEVEL. One mortgage for balance. Best residential area.

3 BEDROOMS AND DEN

LOCATION, EAST HILL CRESCENT, 3 years old. Close to bus and schools. N.H.A. 5¼% mortgage. Full price only $12,900.

4 BEDROOMS SACRIFICE!

OPEN TO OFFERS — SOLID BRICK, 2-storey. Beautiful location, near the bay

FIREPLACE, DINING ROOM

3-YEAR OLD BUNGALOW on quiet residential street. 5¼% mortgage. Completely modern in every respect. $13,900. full price.

INCOME TRIPLEX

$16,900. — 3 RENTING UNITS. Completely renovated. New oak and tile floors. All units self-contained. Terms.

HOMES WANTED!

IF YOU ARE THINKING OF SELLING, CALL US for free appraisal of your property or any Real Estate problems you may have.

DOUGLAS T. STORK
Real Estate Broker
Member Belleville Real Estate Board
241 DUNDAS STREET EAST
WO 2-3397
— Salesmen —
DOUG. STOREY — WO 2-0887
JIM CATHCART — WO 2-0768 M28-J1

REAL ESTATE FOR SALE

$500 DOWN, $80 MONTHLY. Poultry ranch, 2 acres garden, large poultry buildings, 8-room brick house, all city conveniences, 9 miles to Belleville. P.O. Box 1089, Picton, Ontario. M29-3t

W. J. McCormick Realty Ltd.
190 FRONT ST. — Dial WO 2-3237

THIS GRAND OLD RESIDENCE

ONLY $2,500 DOWN PAYMENT REQUIRED FOR THIS SPACIOUS CENTRE HALL PLAN FAMILY HOME. It features a 21-foot living room, and large dining room. The kitchen is modern with abundant cupboard space and opens onto a sun room and utility room. The second floor contains an 18-foot master bedroom with bath. There are also three other splendid bedrooms and bathroom. This home is most tastefully decorated throughout with gleaming tile and hardwood floors. Forced air oil heating. Landscaped lot including garage with paved drive. Low taxes. THIS IS AN EXCEPTIONAL OPPORTUNITY FOR SOMEONE WITH FULL PRICE OF $18,500.

INSTANTLY APPEALING
ONLY $2,400.00 DOWN

BRAND NEW BRICK BUNGALOW WITH ATTACHED CARPORT. Family sized living room, 3 oversized bedrooms with loads of closet space. Kitchen and dining area that will satisfy any housewife's taste. Tiled bathroom. Interior nicely decorated throughout. Divided basement with future recreation room. FULL PRICE $13,550.00.

MEMBER OF BELLEVILLE AND DISTRICT REAL ESTATE BOARD
— Evenings Call —
JAMES FOX — WO 2-3744
M. E. HAGERMAN — WO 8-8973
SATURDAY AFTERNOONS CALL WO 8-9542

YOUR OPPORTUNITY

To own this charming bungalow on the West side of Belleville. Only $1,800 Down. Large living room, dining area, large kitchen with good eating area. Basement partially finished. Extra bedroom down. Oil heating. Owner leaving Belleville. Act fast on this one.

OUT DRIVING?

Then make a point to see this 6-room family home. PLUS an extra apartment. New forced air oil heating system. Garage. One acre lot. Berry bushes, etc. No reasonable offer refused. Full price $11,900. Where is it NORTH PARK STREET? Look for the sign, or call. We will be glad to show you through. Co-Op Listing.

BRICK BUNGALOW

This modern 3-bedroom home is in excellent condition, from the full deep dry basement to the patio in the large well-landscaped garden. Located on a most desirable street with paved road and sidewalk, etc. Lovely oak and tile floors throughout. Open wood-burning fireplace in the living room. Tiled bath. Oil heating. Completely equipped with storms and screens. Terms to suit. Owner leaving town.

CUSTOM BUILT

In exclusive STANLEY PARK we have available a number of better class homes, where the sewer, water mains, together with road base is installed and paid for. Many of these homes feature cut-stone planters, open fireplace, 3 & 4 bedrooms, oak and tile floors. Gas or oil heating. We will take your present home in trade (which does not have to be fully paid for) and arrange the balance on a low interest rate N.H.A. mortgage. Make your inquiries while selection remains choice.

GENERAL INSURANCE SERVICE FOR ALL YOUR REQUIREMENTS

GERALD W. JOYCE
REALTOR — INSURANCE
MORTGAGE LOANS
28 CAMPBELL ST. — WO 2-3326
— Evenings Call —
DONALD BURR — WO 8-8304
HARRY MORRISON — WO 2-2394
GERALD JOYCE — WO 2-2923
EDWARD PLATA — WO 2-3326 J1-2t

Laura McCormick
190 WILLIAM ST. — WO 8-8997

$12,900. — Good family house on Crestview Ave. Living room with fireplace, dining room, very large kitchen, bedroom on main floor, 3 bedrooms up. 4-piece bath. Good basement. Large lot.

$8,000.—5-ROOM WINTERIZED COTTAGE. 100 ft. bay shoreline. Easy terms.

THE LITTLE WOMAN

"OH, NO!"

CITY OF BELLEVILLE
TENDER
For Surface Treatment Work

Sealed Tenders, plainly marked as to contents, will be received by the undersigned at the City Hall, Belleville, Ontario, until 10.00 a.m. D.S.T.

MONDAY, JUNE 15th, 1959

for the Surface Treatment of certain streets in the City of Belleville.

Specifications, form of tender may be obtained from the office of the City Engineer, City Hall.

Work to be started not later than July 27, 1959.

The lowest or any tender not necessarily accepted.

(Mrs.) A. M. HAGGERTY,
City Clerk,
City Hall,
Belleville, Ont. J1-3-5

TENDERS
DEFENCE CONSTRUCTION (1951) LIMITED
NOTICE TO TENDERERS

PROJECT: Central Heating Plant (in existing hangar) and Steam Distribution System. File: 122-7-T2-59.

Tender Closing Date for the above project has been extended from 3.00 P.M. (Eastern Daylight Time) Tuesday, June 2, 1959, to 3.00 P.M. (Eastern Daylight Time) Tuesday, June 9, 1959.

J. D. JENNISON, Secretary,
No. 4 Temp. Bldg., 56 Lyon St.,
OTTAWA, Ontario.

TENDERS
FOR NEW FLOORS

The Board of Trustees of S. S. No. 12-14, Townships of Thurlow and Sidney, call for Tenders for New Tile Floors in Four Rooms.

Room 1: 23' x 32'; Room 2: 23' 6" x 25'; Room 3: 6' 6" x 9'; Room 4: 6' 6" x 9.; also two small washrooms 3' x 4'. Floors in two classrooms to be re-nailed, also iron grates to be removed and new flooring in place; all floors to be covered with ⅜ Plywood and nailed, covered with moisture-proof paper and then with Grade A Marboleum Tile.

Tenders received until June 12th.

For further information contact the undersigned.

The lowest or any tender not necessarily accepted.

Forward all tenders to:

A. J. GOUGH, Sec.-Treas.,
P.O. Box 26, Foxboro, Ont.,
WO 8-6698.
Appointments after 4 o'clock. M28-4t

BAUDOUIN FLIES HOME

WILMINGTON, Del. (AP)—King Baudouin of the Belgians, saying his three-week tour of the United States left him "with warmth and affection" for the country, departed Sunday night by plane for his native land. The king's final day in the U.S. included visits with the Rockefellers and Du Ponts.

NO PAPER?
CALL
Checker Taxi
WO 8-6464

IF YOUR ONTARIO INTELLIGENCER HAS NOT BEEN DELIVERED BY 7.00 P.M. (7.30 ON FRIDAYS), CALL WOodland 8-6464 & Checker Taxi will take one to you as soon as possible.

This service applies only within

ATOMIC

(Continued from page 1)

the engines and the heavy shielding necessary to protect users against dangerous radiations.

"For the same reasons, atomic furnaces in homes are not likely to become popular.

"Atomic airplanes for military use are a possibility, but largely because their unlimited range may offset very high cost. With commercial airplanes, cost is much more important.

"Atomic locomotives are a possibility, but hardly a probability. Can you imagine any town or city being willing to risk the wreck of an atomic locomotive within its limits?"

OIL MARKETS SAFE

It appears, Dr. Wilson continued, that there will be a tremendous and growing demand for liquid fuels for a long time to come.

Dr. Wilson described the Canadian situation as much like that of the United States.

Underdeveloped countries would be among the last to employ nuclear power to good advantage.

This, he said, is partly because nuclear power, to come close to being competitive, needs to be installed in large units with high load factors and without having to incur the heavy costs and losses of long-distance transmission.

Dr. Wilson said it is likely that in England and possibly one or two other Western European countries atomic power plants will become competitive some five years earlier than in the United States—but they would not have any serious effect on the European oil industry.

Deadlines FOR CLASSIFIED ADVERTISING

WORD ADS will be accepted until 10.30 a.m. the same day of publication with the exception of Saturday.

SEMI-DISPLAY ADS not more than 3" long will be accepted until 10.00 a.m. the same day of publication with the exception of Saturday

THE DEADLINE for semi-displays more than 3" long is 3.00 p.m. the preceding day.

THE DEADLINE FOR SATURDAY EDITIONS FOR SEMI-DISPLAY OR WORD ADS IS 3.00 P.M. THE PRECEDING FRIDAY.

In Memoriams, Births, Marriages and Engagement Notices, Card Thanks and Coming Events will be accepted until 11 a.m. on the same day of publication Monday to Friday and until 10 a.m. the same day of publication for Saturday's edition.

CLASSIFIED RATES
MINIMUM CHARGE 80c FOR ONE INSERTION
(not over 20 words)
TWO CONSECUTIVE INSERTIONS $1.40
THREE CONSECUTIVE INSERTIONS $1.80
EACH ADDITIONAL WORD OVER 20 WORDS WILL COST 4c FIRST INSERTION; 3c SECOND CONSECUTIVE INSERTION AND 2c FOR EVERY INSERTION THEREAFTER

PLEASE NOTE: ALL CLASSIFIED ADS PAID WITHIN THREE DAYS OF FIRST INSERTION WILL BE ALLOWED A TEN PERCENT DISCOUNT.

BUSINESS *Service* DIRECTORY

ALUMINUM SALES AND SERVICE

W. B. HENDERSON
Aluminum Sales and Service
Aluminum Storms, Screens, Doors, Window of All Kinds and Sizes
Also Awnings and Jalousie Doors and Windows.
— FREE ESTIMATES —
WO 8-7303 or WO 2-3944
M23-3m

AUTO REPAIRS

PRUDDEN MOTORS
24CENTRE ST. — WO 2-0315
OPEN FOR BUSINESS
General Repairs to Cars and Trucks
Specializing in Diesels and Tractors
Front End Alignment
Oper. CLIFFORD PRUDDEN
M19-1m

ACCOUNTANTS

F. A. R. MacFADDEN, C.A.
Licensed Municipal Auditor
217 PINNACLE ST.
Belleville - Ontario
PHONE WO 2-4952
N12-tf

T. A. MACHOLD
PUBLIC ACCOUNTANT—AUDITOR
236 Front Street
(West Robertson Block)
PHONE WO 2-4621
RESIDENCE: WO 8-4786
S3-1y

KENNETH J. SODEN
PUBLIC ACCOUNTANT—AUDITOR
27 CAMPBELL ST.
BELLEVILLE — WO 2-2949
S7-tf

GEO. A. WELCH and COMPANY
Chartered Accountants
BELLEVILLE
WO 2-4591 153 Pinnacle St.
W. S. STONE, C.A.,
R. IRVINE, C.A.
Ottawa - Cornwall - Picton
S3-tf

ARCHITECTS

WATSON and WIEGAND
ARCHITECTS
219 FRONT STREET
BELLEVILLE, ONT.
S6-tf

BANQUET HALL

BELMONT BANQUET HALL
Available for private parties, dinners and business groups.
20-50 Persons
Banquet Permits Available
Apply
WO 8-8612
M29-3m

BOATS

ARKANSAS TRAVELLER
PETERBOROUGH CANOE COMPANY
PACESHIPS
WEYMOUTH
Moulded Hulls and Kit Boats
JOHNSON OUTBOARD MOTORS
LISTER DIESEL ENGINES
GATOR BOAT TRAILERS
Portable Docks
Boat Pontoons
QUINTE MARINE
1 Mile East of Deseronto
Phone: Napanee 900 ring 1-1
M22-tf

CONSTRUCTION

Excavating - Trenching
Backfill - Pipelines - Sewages
For Fast Efficient Service
Call Days WO 2-0353
Evenings WO 2-6614
M19-1m

SIDOR CONSTRUCTION
31 FIRST AVE.
Building - Alterations and Repairs.
ALSO FREE ESTIMATES
Call EX 2-9695
Trenton
A27-tf

CARPENTRY

FRAMING, TRIMMING
ALTERATIONS - KITCHEN CABINETS - TILE FLOORS & CEILINGS - RECREATION ROOMS
HIGHEST REFERENCES
S. E. TURNER
65 Grier St.
12-1 p.m. — 5-7 p.m.
J25-tf

CATERERS

McEVOY'S MARKETERIA CATERING SERVICE
For Weddings, Banquets, Dinners, Lunches, etc.
— Free Estimates —
PHONE WO 8-5834 1 MOIRA ST. E. BELLEVILLE
O3-tf

CHIMNEYS

GEORGE BAILEY
CHIMNEYS REPAIRED AND POINTED.
ROOFING — EAVESTROUGHING AND PAINTING.
— Free Estimates —
All Work Guaranteed
WO 8-6095
F25-tf

CONCRETE

W. DANFORD and SON
All Types of Concrete Work
Concrete Floors Machine Trowelled
Repairs and Alterations
Phone WO 8-5622
D6-1y

McFARLAND READY-MIX
Concrete Products Company
FOXBORO ROAD
WO 2-2075
Trenton Zenith 58000 (no toll chg.)
Picton Inquiries 706
"IF IT'S MIXED BY McFARLAND'S IT'S GOOD"
FREE ESTIMATES
J9-1y

EXCAVATING

Basements, Sewers, Weeping Tile and Septic Tanks
Back Filling
ERNEST FITZGIBBON
18 Ridley Street
WO 8-6349
A27-3m

ELECTROLYSIS

Hair on Face, Arms or Legs
Removed Permanently by Modern
ELECTROLYSIS METHOD
MARY PICCIONE
CONSULTATIONS FREE
169 Station St. Belleville WO 8-8086 After 6.30 p.m.
S19-tf

Removal of Warts, Moles and Superfluous Hair Permanently and painlessly.
MARIE MURDUFF
Will be in Belleville
JULY 28 - 29
Phone These Dates for Appointments.
BELVEDERE HOTEL
WO 8-5774
M28-3m

ELECTRO PLATING

YOUR BABY'S SHOES
Eternalized in Everlasting Bronze
Special Mountings Available
Ash Tray Bookends and Photo Frame
Prices on Request
Mail Orders a Specialty
Send Money Order With Shoes
Unmounted Shoes
Single Shoe $4.75
per Pair $8.00
City Orders Picked Up and Delivered
CALL
GORDON JONES
79 FOSTER AVENUE
M11-3m
M1-tf

FLOORS and WALLS

PIDUTTI - FABBRI LTD.
TILE and TERRAZZO CONTRACTORS
GLAZED and CERAMIC FLOOR and WALL TILE
TERRAZZO FLOORS — Guaranteed Repairs on Tile and Terrazzo
Cement Finishing a Specialty
FOR FREE ESTIMATES
PHONE WO 8-7433 or WO 2-0383
M6-tf

FLOOR FINISHING

EARLE DARRAH
Dial WO 8-6078
30 Bridge Street East
SANDING MACHINES and FLOOR POLISHERS FOR RENT
Expert Installation on Mastic Rubber Tile and Marboleum Floors
FREE ESTIMATES
As Near As Your Phone
S15-tf

MAUND'S SERVICE
DIAL WO 2-0437 or WO 2-8011
340 Pinnacle Street
Old or New Floors Sanded
All Types Floors Cleaned
Waxed and Polished
Window Cleaning — Wall Washing
Ask About Our "RENTAL SERVICE"
M2-tf

FLOOR FURNACES

J. P. MILLARD
WO 2-2226 or WO 8-8033
41 HENRY STREET
H. C. Little and Boston Breese, Floor Furnaces, N'Furno Air Conditioning, Conversion Units
Completely Automatic
Guaranteed Satisfaction
Free Estimates
J8-1y

FOOT SPECIALIST

FOOT APPLIANCE SPECIALIST
Tired, Aching, Burning Feet
Leg and Back Ache
Fallen Arches
Prescription Built Arch Supports
CONSULT
H. W. ROBESON
144 Front Street WO 2-0793
A13-tf

HAIRDRESSING

MARVELETTE BEAUTY SALON
WO 8-7503
86 SOUTH GEORGE
ETHEL KNOTT, Prop.
D8-tf

INSURANCE

BURROWS & FROST
GENERAL INSURANCE and INVESTMENT SECURITIES
Freeman E. Burrows Mgr.
249½ FRONT ST. WO 8-6715
S1-tf

LANDSCAPING

Good Clean Sod for Sale
Delivered or Laid.
For Price and Estimates
Phone
A.N.A. LANDSCAPING
TRENTON EX 2-9358
(Collect)
M8-tf

LAUNDRY SERVICE

Thirty Minute Economy Laundry
19 Footbridge
PHONE WO 2-0526
Pick-up and Delivery
M3-tf

MIMEOGRAPHING RUBBER STAMPS

THE JAMES TEXTS LIMITED
Fast, efficient work covering all needs: Reports, Circular Letters, Statements, Clubs, Lodges, Churches, etc. Three day service on all types of Rubber Stamps, Numbering Machines and Supplies.
179 - 183 Front Street
PHONE WO 8-6773
S6-tf

PLATING

BELLEVILLE PLATERS
Specialists in Copper, Nickel, Chrome Plating
Phone WO 8-6183 — P.O. Box 142
(Next to Y.M.C.A. Campbell St.)

PAINTING AND PAPER HANGING

HERMAN VAN WYK
All Kinds of Interior and Exterior Decorating
Painting and Paperhanging
94 EMILY STREET
PHONE
DAY: WO 8-8237
NIGHT: WO 2-5167
A24-tf

PAINTING AND DECORATING

BELLEVILLE — WO 2-5804
TRENTON — EX 2-6811
SMITH & SMITH
Interior and Exterior Decorators
Sheetroc Taping and Joint Filling a Specialty.
— FREE ESTIMATES —

Painting and Paper Hanging
Interior and Exterior
—Free Estimates—
V. WHITMARSH
WO 2-0470
M30-tf

PLUMBING

SUBURBAN PLUMBING
New Work, Residential Commercial.
Immediate attention to Repairs
Workmanship Guaranteed.
CALL
WO 2-6344
Anytime
FINANCE AVAILABLE
M6-3m

PAINTING EAVESTROUGHING AND ROOFING

GEORGE BAILEY
PAINTING — BRUSH AND SPRAY INSIDE AND OUT
EAVESTROUGHING & ROOFING OF ALL KINDS.
TAR AND GRAVEL ROOFS WITH 10 — 15 — OR 20 YEAR GUARANTEE
— Free Estimates —
WO 8-6095
F25-tf

AUTO PAINTING

BELL CREST AUTO BODY
R.R. 2 — WO 2-3760
Have Your Car Repainted by Expert Auto Painters.
Modern Spray, Booth and Equipment.
WORK GUARANTEED
M12-tf

RADIO AND T.V.

SERVICE CHARGE $3.
We Repair and Sell Radios, Car Radios, TV's & Hi-Fi's
BARKER'S RADIO AND T.V. SERVICE
Open Day and Evenings
WO 8-7514
M28-tf

REFRIGERATION & AIR-CONDITIONING

CAL SPRAGUE
171 PINE STREET - BELLEVILLE
• Installations and Repairs
• Commercial and Domestic work
• 16 Years Experience.
• Reasonable Rates—Free Estimates
WO 8-5260 — WO 8-5260
PROMPT SERVICE
N22-tf

REPAIR SERVICE

REPAIR AND SHARPENING SERVICE
On All Types of Hand and Power Mowers
—OUTBOARD MOTORS—
Pick-up and Delivery
PRINGLE & COOPER
345 COLEMAN ST.
WO 8-9075
A13-tf

REST HOME

PRINDLE CONVALESCENT AND REST HOME
Kindly care for Elderly Ladies and Bed Patients.
With Tray Service 24 Hours a Day.
Four Doors From Bus Stop and Short Way from Hospital.
136 ALBERT ST.
Belleville, Ontario
PHONE WO 2-4056
J4-tf

ROOFING CONTRACTORS

QUINTE ROOFING LTD.
Belleville - WO 8-8718
★ Banded Built-up Roofing
★ Shingling
★ Eavestroughing
★ Sheet Metal Work
★ Canvas and Aluminum Awnings
★ Ornamental Iron Railings
★ Aluminum Doors and Windows
— FREE ESTIMATES —
— TERMS —
J11-tf

RUG and UPHOLSTERY CLEANERS

Woodeaves
DURACLEAN Services
PHONE WO 2-5535
T. E. M. LAST
O24-1y

RUBBER STAMPS

ALL KINDS OF RUBBER STAMPS "CUSTOM-MADE"
"The Way You Want It"
24 HOUR SERVICE
Available at
O'NEIL SALES LTD.
115 Front St.
SCHWAB'S LTD.
222 Front St.
The JAMES TEXTS Ltd.
179-183 Front St.

SURVEYING

P.O. Box 266 — Dial WO 8-5256
RONALD BENN
Ontario Land Surveyor
157 Front St., Belleville, Ont.
J10-tf

LANDSCAPING

Expert Landscaping, Grading Seeding.
For Free Estimates
PHONE
IVAN MAY
Landscaping & Grading Contractor
WO 8-8117
M28-3m

SHOE REPAIRING

SKATE EXCHANGE
Trade or Exchange Your Old Skates
For New Ones or Second Hand Ones at
HUDSON SHOE REPAIR
166 Catharine St. Phone WO 2-1630
D3-tf

SHARPENING

LAWN MOWERS MACHINE SHARPENED
All Types
Saws - Scissors - Grass Shears etc.
95 SOUTH JOHN ST.
M6-1m

SHARP SAWS

Your saws will cut cleaner, truer, faster, when filed on our precision machine. Quick service on all types of saws. Brings your saws in today. Old saws retoothed. Complete grinding facilities for
HAND SAWS
CIRCULAR SAWS
ROY SALISBURY
52 MURNEY STREET
A10-3m

SEPTIC TANKS

Septic Tanks Pumped Out
WO 8-5565
A13-tf

TREE SERVICE

O'BRIEN'S TREE SERVICE
Tree Trimming
Hedges Trimmed
— Free Estimates —
PHONE WO 2-4230
FRANK O'BRIEN
M26-1m

TRUCKING

RICH BLACK LOAM
SAND FILL
GRAVEL FILL
CRUSHED STONE
etc.
Bulldozing and Grading
BERTON FITZGIBBON
WO 2-3906
M23-tf

Sand, Gravel, Fill, Crushed Rock
Crushed Gravel and Quarried Rock.
Loading and Trucking.
IVAN MAY
WO 8-8117
M4-tf

TYPEWRITER REPAIRS AND RENTALS

THE JAMES TEXTS LIMITED
Prompt and Efficient Repairs on ALL MAKES OF MACHINES
Typewriters and Adding Machines for Rent
179 - 183 Front Street
PHONE WO 8-6773 M6-tf

TYPEWRITERS

ROYAL
Standard - Electric - Portable
TYPEWRITERS
Addo-X-Olivetti Adding Machines
Olivetti Calculators
SALES - SERVICE - RENTALS
PHONE WO 2-1551
HASTINGS TYPEWRITER COMPANY
28 Campbell St. - Belleville
M2-tf

UNDERWOOD
Rent or Buy
Underwood Typewriters
New and Rebuilt
Standard Electric & Portable.
For information call
UNDERWOOD LTD.
10 BRIDGE ST. E. WO 2-1410
A23-tf

TELEVISION SALES AND SERVICE

LANGABEER'S TELEVISION SERVICE
Repairs to All Makes
Satisfaction Guaranteed
WO 2-2385
M10-tf

TV ANTENNA INSTALLATION and REPAIRS
Expert Repairs on
TV — Radio — Washers Ranges
All Replacements Guaranteed
CIRCLE TV SERVICE
(Belleville) Ltd.
268 Coleman St. WO 8-6791
D17-tf

UPHOLSTERING

HOLLANDIA UPHOLSTERING
K. Bylsma, Prop.
All Types of Furniture
Rebuilt — Remodelled — Repaired
Automobile — Antiques
Specialty Foam Rubber.
Free Estimates! Reasonable Prices!
281 North Front Street
Belleville — WO 8-7593
M12-tf

ROSSMORE UPHOLSTERY
Remodel and Recover Furniture
For Free Estimates
DIAL WO 2-2177
Prop. HOWARD LOCKWOOD
S26-tf

WATER LOCATOR

Economize and Have Water Located Before Drilling or Digging.
HERBERT R. FOX
12 ISABEL STREET
BELLEVILLE — ONT.
M20-1m

VACUUMS FOR SALE

ELECTROLUX NEW MODEL automatic, and regular models. Also polishers; sales service and rentals. 5 Highland Ave. WO 8-8388.
S3-tf

FILTER QUEEN SALES AND SERVICE
121 FRONT STREET
For Servicing and Supplies, Home Demonstrations without Cost or Obligation
PHONE WO 2-5055
RON ELMY
Authorized Distributor
M18-tf

WINDOW CLEANING

CLARE WINDOW CLEANERS
Floors — Eavestroughs
Chimneys — Walls
Caulking — Storm Windows
WO 2-4665
35 HOLLOWAY ST.
S17-tf

WELL DRILLING

6½ - 10 and 12 inch holes
Modern Equipment
T. DONALDSON & SON
56 Holmes Road, Belleville
WO 2-2050 or WO 8-9020
M3-tf

GEORGE H. CHALK
R. R. 6, Napanee
Wells for Home Farm and Industry
For Prices and Terms
Phone 927-J-2 — Napanee
M7-tf

WATER CONDITIONING

CULLIGAN
"The Greatest Name in Water Conditioning"
Offers the world's most complete line of Water Conditioning Products and Services for household, commercial and industrial use.
★ Soft Water Service
★ Water Filter Service for eliminating tastes, odors and staining.
★ Complete line of home-owned Softeners and Filters
★ Chlorinator and Solution Feeder for water purification or chemical treatment.
★ Commercial and Industrial Water Conditioning.
★ Cul Soap — all purpose soap for use in soft water.
★ Repair and Reconditioning Service.
★ Water Softener Salt Delivery Service.
★ Free Water Analysis Counsel
If you have a problem with your water supply, we have the answer.
CULLIGAN WATER CONDITIONING SERVICE
211 Pinnacle St. WO 8-7700
Our Representative Will Call

WALL WASHING

Protect your painted surfaces with new methods of washing walls and ceilings.
—Renews old dingy surfaces.
—Cuts re-decorating costs
—Sanitizes and preserves paint.
No Streaks — No Mess
THOMAS WINTER
Phone WO 2-3786
R.R. 1, Belleville N20-tf

WHO CAN DO IT?

TV SALES & SERVICE

D CAIRNS TELEVISION SALES installation and repair. Expert and efficient work guarantee. WO 2-2316. A23-tf

FRESH FISH

FRESH LAKE DRESSED WHITEfish, dressed bullheads and pickerel. Bay of Quinte Fisheries. WO 8-9154. J26-tf

ICE AND FUEL

HARRY SMITH ICE, COAL, FUEL. Pinnacle St., WO 8-5571. M2-tf N26-tf

FARM AND GARDEN

RENTALS: EQUIPMENT FOR ALL outdoor landscape jobs: power tillers, seeders, rollers, electric hedge trimmers, tree pruners, post-hole diggers, flame throwers, pressure sprayers, turf aerators, sod lifters, power lawn mowers, wheelbarrows, long-handled tree trimmers, etc. Phone WO 8-5533. Bishop's Garden Centre 81-87 Station Street. A30-tf

FARM SERVICE
DEAD, OLD AND CRIPPLED FARM STOCK
REMOVED FREE OF CHARGE
Immediate 24-Hour Service
ASK YOUR OPERATOR FOR ZEnith 6-6330
No Toll Charge
NICK PECONI, - PETERBOROUGH
M3-tf

Jet Crashes Inside Calgary City Limits

CALGARY (CP) — The RCAF today began an inquiry into the crash Sunday of a T-33 jet aircraft inside Calgary's city limits. Two airmen were killed.

Killed were Maj. G. A. Patterson, 41, of the United States Air force, an exchange officer serving with the RCAF and FO W. J. Hendry, 26. Maj. Patterson came from Dorchester, Mass., but his wife and three daughters live in St. James, Man. FO Hendry came from Penticton, B.C., and his wife and two sons also live in St. James.

UNION AUDITOR

(Continued from page 1)

quoted Mr. Longridge as saying: "I suggest you forward the $11,000 as soon as possible."

Mr. Stewart told the membership that "it was obvious to all but the most blind that every cent Local 598 could lay its hands on was needed for strike funds.

"While the national office was dunning the local union for money to make good national office commitments, the local union was issuing an appeal for help."

EXTRAVAGANCES LISTED

As an example of the "extravagant luxuries" on which the union officers spent money, Mr. Stewart said that:

In November, 1956, pen and pencil sets and wallets costing $122 were given away;

In February 1957, luggage valued at $89.51 was charged to "greetings";

In 1955 the union hired an artist for $2,000 to paint murals over the bar in the union hall's beverage room; and additional paintings were bought from the artist for $550;

More than $850 was paid out to have coppery trays for the beverage room beaten by hand;

And $5,000 was taken out of union funds to put up bail for persons in the United States, whom Mr. Stewart did not identify. The membership authorized none of this.

MONEY FOR "PEACE"

Mr. Stewart said hundreds of dollars were spent in various peace campaigns, which included "peace congresses", "peace meetings," "peace fronts" and "peace pamphlets."

The local took a loss of $2,100 when it brought the labor film Salt of the Earth to Sudbury and members were told the financial report in connection with the film's showing was unavailable when they tried to see it.

Mr. Stewart said that because records are lacking it is impossible to fully determine the loss of union assets, but that linens, blankets, dishes and kitchen equipment are missing.

His report rapped the membership itself for failing to show more interest in the local's activities, and criticized the extremely small turnouts at important meetings.

"RULE BY INDIFFERENCE"

"It would be wrong to say there was rule by terror," said Mr. Stewart. "There was rule by indifference, but the end result was the same.

By not keeping their officers under control, there developed an extraordinary arrogance."

The 3,000 members who heard his report voted to accept his recommendations, including the abolition of expense accounts with an increase in salaries to compensate; a new system of bookkeeping; and an audit every four months.

MR. TWEEDY by Ned Riddle

"Looks like Daddy had a rough day. Offer him something from the picnic basket."

FOR SALE

The Property of The Late WILLIAM ARTHUR IRISH

191 WEST MOIRA STREET
BELLEVILLE, ONTARIO

Six apartments in the building known as Irish Apartments. Written offers will be considered by the Solicitors for the Executors up to noon, on the 21st. day of June, 1959. The highest or any other offer not necessarily accepted.

O'FLYNN & O'FLYNN,
Barristers, etc.
278 Front Street,
Belleville, Ontario.

MORTGAGE LOANS — NOTICE

To those contemplating building or re-financing we suggest getting applications in as early as possible. We do our own inspections and valuations and can, therefore, give immediate action. Advisory service free. Money advanced as building progresses.

JAMIESON BONE & CO.
FIRE, AUTO, ETC. INSURANCE
DIAL WO 8-6705 163 FRONT ST.

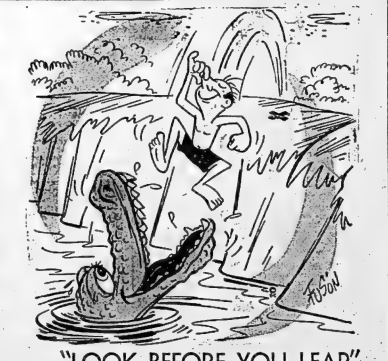

. . . "LOOK BEFORE YOU LEAP"

A Wise Man Once Said—"Open Your Mouth and Your Purse With Caution . ."

Don't jump head long into trouble. Before making any purchase anywhere, any time, be sure to check the wares at your Belleville stores. You'll leap with joy to find famous-make, quality merchandise, priced as low or lower than elsewhere — right here in your own area. So look around first! Look here! Shop and save.

"YOUR BEST SHOPPING BUYS ARE IN BELLEVILLE"

Reporter Fully Recovered And Back at Work, Watched Heart Operation on Himself

The patient was fully conscious and alert during the difficult, life-or-death heart operation. Here, probably for the first time in medical history, is a trained reporter's intensely personal story of how it feels to go through this kind of surgery. The writer, 49-year-old John O. B. Wallace of The Associated Press in New York, now is recovered and back at work.

By JOHN O. B. WALLACE

NEW YORK (AP)—The first thing I saw as the stretcher moved slowly through swinging doors into the operating room for my heart operation was the blinding glare of an overhead lamp. It was suspended above a long and narrow white metal table.

Orderlies moved me from the stretcher to the table, and I lifted my head and looked around the operating room. It resembled a klieg-lighted studio without scenery or props. Beyond me were eight figures, standing elbow and elbow in a semi-circle.

White masks partially covered their faces. Three wore green gowns, green caps, and the white masks. The five others were all in white.

No one spoke. They stood there as in a military formation, apparently awaiting a signal before moving. As I watched, they moved apart and took positions around the operating table.

WHITE-DRAPED TABLES

The separating figures disclosed white-draped tables in the background. The tables glistened with silver instruments set in precise patterns.

One of the green-garbed figures moved toward me. He was the chief surgeon who had visited my room the night before.

"As I told you last night, we can use either a general or a local anaesthetic. A local anaesthetic is a better risk."

I chose the local. I would remain conscious during the operation.

The night before, as I lay quietly in bed in my room at Parkchester General Hospital the surgeon, Dr. Aaron N. Gorelik, came to see me.

Ten days before I had suffered a coronary attack and had faced a hard decision—either living as a semi-invalid or gambling with survival in a delicate heart operation to regain normal health. Wanting desperately to be well, I had chosen the gamble—win all or lose all.

EXPLAINED PROCEDURE

The surgeon took the time to explain the procedure in detail; also the heart condition that made the operation necessary.

Examinations by heart specialists, he said, had shown a serious deficiency in the blood supply reaching the heart. The heart was enlarged as a result of strain.

The surgeon proposed to correct the blood supply deficiency in three ways. The operation, he said, would involve these major steps:

1. The cutting of the great, internal mammary artery over the heart.

2. Removal of a section of the fifth rib cartilage.

3. An opening in the heart-covering itself to permit an injection of pur magnesium silicate.

INCREASE BLOOD FLOW

Severing the artery would increase the pressure within the arteries below which feed directly into the heart muscle. This would cause the blood vessels to expand, increasing the blood flow.

Removing the rib cartilage would permit the heart muscle to be joined to the great muscle of the chest. The latter muscle is rich in blood supply, and would feed extra blood to the heart.

The magnesium silicate, injected in minute grains, would increase the blood flow in still another way. Placed inside the heart-covering, in the space between the covering and the heart muscle, the metallic grains would set in motion a gentle and everlasting abrasive action.

Tiny ruptures would be caused in the heart muscle, also in the covering. Thus new blood vessels would be created, again increasing the flow to the heart.

FORMIDABLE TEAM

Performing the operation would be a formidable medical team headed by Dr. Gorelik, noted as a specialist in heart surgery.

The seven other team members would be the assisting surgeon, a "stand-by" surgeon—there to take over in any emergency involving either the chief surgeon or the assisting surgeon—an anaesthetist and four nurses.

Now, final preparations for the operation were being made. The nurse standing back of me at the head of the table whispered: "Just try to relax."

She sponged perspiration from my forehead. A needle was placed in the vein of my right arm for blood plasma, if needed. Small tables were placed in position on either side of the operating table to support my arms. Except for my chest, I was draped in fresh, cool sheets.

The surgeon moved forward.

ICY COLD

"This is going to feel cold," he said. He scrubbed the chest area with a large cotton swab, dipped in brightly colored antiseptic. The solution felt icy cold. I watched, and I saw that my chest was a garish orange.

I heard a movement back of me. The anaesthetist said some visiting European doctors and surgeons would watch my heart operation.

Dr. Gorelik leaned close and over me. There was a strange sensation—a dull, scratchy feeling as though a jagged piece of coarse sandpaper had been pulled across the skin.

"Sponges," the surgeon said. He and his assistant bent forward. Their hands were nearly interlocked and they worked with astonishing speed.

The first incision had been made. The actual operation had started.

FEELS PRESSURE

"Feel anything?" the anaesthetist asked.

"Only pressure," I said.

"Where are you now?" I heard a doctor against the wall ask.

"I'm making incisions through the skin and the chest muscle," the surgeon said. He and his assistant were working rapidly. They whispered something, but I didn't understand it.

"I am injecting the intercostal space and the cartilage," the surgeon said, again for the benefit of the visiting doctors. "I am now separating the covering of the lung from the cartilage."

His voice reminded me of a professor at a classroom lecture. Suddenly, I gasped.

LIKE GIANT HAND

A heavy weight crushed my chest. There was no actual pain, but the pressure was suffocating. It felt like a giant iron hand closing around my ribs and chest. I tried to breathe deeply, and fought to keep from blacking out.

I was very tired, and my chest felt weighted. I was permitted to rest for an instant, then Dr. Gorelik spoke to me:

"This is where you will feel the pain. Shall we put you to sleep?"

"No," I whispered. Anxiety swept over me. From the surgeon's detailed explanation the previous night, I knew now that the next step would be crucial. An incision would be made in the heart. The magnesium silicate would be forced into the space between the covering of the heart muscle.

"It will be about the same thing as having another heart attack," the surgeon said.

Now the jolt came.

PAINFUL AND SHARP

It was painful and sharp, and the pressure seemed unbearable—much worse than before.

I tried to say something, but I couldn't talk. Gasping for breath, I looked at the overhead lamp.

It swayed and spun wildly. Also, the table was tilting, and I was rolling off the table to the left. I was falling. Then, like in a frightening dream, I awoke with a start. There was absolute silence.

I saw then that the surgeon was working alone. No one moved, and no one spoke.

Later I was told that the surgeon, at that moment, was closing the incision in the heart covering. This tissue is fragile, and will rip and tear easily.

STITCHES BETWEEN BEATS

The surgeon also must make each of these stitches in between the beats of the heart. Here his skill is put to the test. Even I, somehow, seemed to sense the drama of this moment.

Minutes later, the surgeon looked at me.

"It's all over," he said. His voice sounded tired and he slumped a little. Then he bent over me again, was joined by his assistant and they carefully closed the outer incisions.

The operation had taken just 31 minutes.

All that was several months ago. Now, I'm back in the office at my typewriter. My brand new heart is working fine. I feel fine—never felt so good in my life. My recovery, the doctors told me will be complete.

Editor's note — Surgery for coronary disease is still in the research or experimental stage. Several methods are being tested but surgeons and physicians differ on their effectiveness, a spokesman for the New York Heart Association says.

The operation described in this article involving three different steps is among the surgical techniques being tried and is contreversial among medical men. What benefits one patient may not help another. Anyone contemplating heart surgery should first consult his own doctor and heart specialist for careful study to determine whether surgery could be helpful in his case.

Shapely Blonde Stops Teaching To Be Stripper

HOLLYWOOD (AP) — A shapely blonde junior high school teacher who quit teaching because a school official criticized her dress has turned up as a featured stripper in a burlesque night club.

Her real name is Patricia Ann Carruthers and she says she graduated from the University of Minnesota in 1956.

But at the El Rancho Club in Los Angeles, she unveils nightly under the name of Pattie White. She says she made the name change in order not to embarrass the suburban school where she taught until last October.

She said she chucked teaching when one official kept criticizing her about the way she dressed.

"Everything I did was wrong", she said. "Either my dresses were too tight or too revealing. I couldn't even wear long earrings without criticism."

Does she prefer burlesque to teaching school?

"It beats getting up at 6 a.m. and no one criticizes my dress. And there are no papers to correct."

Frankford

FRANKFORD — Mr. and Mrs. Harold Terry spent last Sunday with Mr. and Mrs. Hubert Chase in Oshawa.

Miss Winnie Grant of Peterborough visited her parents for a few days this week.

Mr. and Mrs. V. Helm and son Ronnie of Bancroft, visited Mr. Keith Helm on Wednesday.

The Rev. and Mrs. A. Segesman of Berlin Centre, Ohio, are spending sometime with the Rev. and Mrs. Gordon Pierce and holding special service in Frankford Full Gospel Tabernacle.

OCCUPATION: FISHING — May Fawcett is a familiar sight along the favorite fishing spots of the Capilano Canyon of North Vancouver. A native of Calgary who started fishing to break the monotony of teaching, Miss Fawcett now arranges her schedule to work in as much fishing as possible. She advises women to take up the sport for the exercise involved. (CP Photo).

Writing Thesis on Witchcraft After Research in S. Africa

JOHANNESBURG (Reuters)—The witch doctor, his head decorated with ostrich plumes, and knuckle bones at his feet, squats near the gnarled trunk of the old thorn tree.

The "insane one", a sinewy young African, is seated in front of a bowl of weird medicine.

Slowly the tension rises.

Then a live sheep is quickly brought to the witch doctor. Grasping a razor - sharp tipa (knife), he rips open the chest of the sheep with one lightning swoop, deftly cuts out the heart, dips it in a bowl and puts it to the patient's mouth.

"Lick it," he commands so forcefully that the "insane one" instantly obeys.

SEEN BY MINISTER

Such and many other similar scenes have, for the last five years, been watched by Rev. J. L. Reyneke, a minister of the Dutch Reformed Church from Rustenburg, about 65 miles from Johannesburg.

Mr. Reyneke is studying the subject for what must be one of the most unusual doctoral theses in South Africa. After five years of research on withchcraft, he hopes to obtain a doctorate in anthropology.

But what makes his research unusual is that he has actually studied under 13 witch doctors in Bechuanaland, spending many hours in the bush learning their secrets — even to the art of "throwing the bones," at which he now is adept.

In forcing the "insane one" to lick the heart of the freshly slaughtered sheep, the witch doctor believes that the contact of the tongue and the still-throbbing heart makes the heart of his patient realize that it is "ticking" too fast.

MUST BE CAREFUL

"The witch doctor who applies this cure for insanity has to be careful not to let the heart of the sheep stop," said Mr. Reyneke. "If it does, so does the heart of the patient."

The care with which nuclear scientists handle uranium is applied by the witch doctors to the preparation of their medicines, says Mr. Reyneke, because they believe that if they do not handle their raw material carefully it can kill them.

Even with fully qualified doctors available in the urban areas, some natives believe that the ceremonial killing of sheep or goats is necessary to make a barren woman fertile. Other occasions for the slaughtering are births, deaths and to honor dead heroes and parents.

WANTS TEA ONLY

VANCOUVER (CP) — Alderman Frank Baker doesn't want a cocktail bar at city hall, after all. In fact, he's emphatically against it. The alderman told reporters Thursday his remarks at a council meeting had been misunderstood. What he wanted was a reception lounge "so Vancouver could entertain guests with food and tea".

HANDS TIED?

BECAUSE YOU LACK A HIGH SCHOOL DIPLOMA

If you are 16 or over and didn't finish High School, you can earn a diploma at HOME in your spare time. Our graduates have entered over 500 different colleges and universities.

Established 1897

American School,
614 Brock Street,
Kingston, Ontario.

Without obligation, send me your Free Trial Lesson and 44 page High School Booklet.

NAME ....
Address ....
Phone .... Age ......

Marmora

MARMORA — Mr. and Mrs. Everett Nobes and family, of Toronto, were weekend visitors with Mr. and Mrs. Harold Nobes and the former's mother, Mrs. John Goodrich.

Mr. Ford Grant of Midland is visiting Mr. and Mrs. Frank Grant and other relatives, here.

Mr. and Mrs. Eugene Brady spent the weekend in Toronto with Mr. and Mrs. Richard Scanlon. The Misses Cathy, Patty-Lou and Christine Scanlon returned home with their grandparents for the week.

Mr. and Mrs. Thomas Bateman, Miss Ruth and Mr. Lawrence (Den) Bateman, attended the graduation exercises and banquet at the Hailbury School of Mining. Mr. James Bateman was one of the graduates.

Mr. and Mrs. S. B. Cheeseman of Ottawa recently visited relatives in Marmora.

Mrs. L. R. Green spent the past weekend in Scarborough with her daughter, Mrs. H. D. McManus, Mr. McManus and family.

Jim Bateman has secured a position at Schefferville, P.Q., with the Iron Ore Company of Canada.

Mr. and Mrs. Thomas Davidson and family of Kingston visited his parents and other relatives over the weekend.

A number of members of Marmora W.I. branch attended the district convention in Springbrook on Wednesday.

Congratulations to members of St. Andrew's United Church junior choir, with double trio. The double trio won first prize at the Music Festival of Church choirs held in Stirling on Monday and Tuesday and the choir tied with Trenton for first, but lost one point in the second try, thereby getting second place.

Need a loan for car repairs?

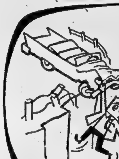

NIAGARA LOANS

LARGEST ALL-CANADIAN LOAN COMPANY

218 Front St. — Belleville — WO 2-4578
In Trenton at 31 Dundas St. W.

EATON'S

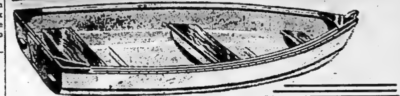

11'6" Long! "Feather-Craft"

Aluminum Car-Top Boats

Add to your Summer fun with a fine, versatile aluminum car-top boat, made by "Feather-Craft". 11'6" size . . . capable of carrying 3 people comfortably — safety equipped with "Styrofoam" underseat. Top seat of ¾" plywood.
EATON Price, each 240.00

As above with anodized finish, each . 262.00

—EATON'S Basement

Shampoo Master by "Bissell"

New Life, New Looks, for Your Rugs!

Let the Shampoo Master take the time-consuming drudgery out of your rug cleaning! This lightweight appliance is designed to do a thorough efficient job, with a minimum of effort . . . and you can use it on wool, cotton, nylon, rayon-pile . . . even on natural-coloured fibre mats.

- Simply fill the polyethylene tank with cold water and liquid cleaner. One 22-oz. can will do a rug approx. 9'x18'.
- Roll the Shampoo Master over the rug . . . at the same time release the fluid, using the finger-tip trigger on handle. Roller sponge gently presses the fluid into the rug's pile, without penetrating through to the floor.
- After the fluid has dried, vacuum out the powdery residue . . . then stand back, and admire the fresh new beauty of your rug!

Applicator and One Can of Shampoo 13.95

—EATON'S Third Floor

EATON Budget Plan Terms
May be arranged with a minimum purchase of 15.00 with 10% down
Re-buys with a minimum purchase of 7.00
With NO DOWN PAYMENT on open, up-to-date accounts.

Dial WO 2-4561

OPEN DAILY 9.15 A.M. to 5.30 P.M. WEDNESDAY 9.15 A.M. TO 12 Noon
FRIDAY 9.15 A.M. to 9 P.M.

We Care about your clothes

at Woodland

DRY CLEANERS - SHIRT LAUNDERERS
COLD STORAGE
DIAL WOODLAND 8-6438
DUNDAS EAST AT FARLEY

TCC TRANS CANADA CREDIT LOANS

TRANS CANADA CREDIT
CORPORATION LIMITED
133 DUNDAS ST. E., WO 2-3423

Try T.C.C. next time you borrow!
Personal service, dignity, respect and confidence, are the things that make it more pleasant to do business with Trans Canada Credit. Next time you need money—try this distinctive Canadian company. You'll see there's a difference!

T16-10

THE WEATHER
Wednesday — Sunny, warmer.
Low 50, high 70.

The Ontario Intelligencer

TEMPERATURES

	Max.	Min.
Today	66	54
Year ago	70	50

Authorized as Second Class Mail, Post Office Department Ottawa

BELLEVILLE, ONTARIO TUESDAY, JUNE 2, 1959

5c Per Copy, 30c Per Week

BALL OF FIRE ROLLS UP ROAD, 11 KILLED

Two Planeloads Of Nicaraguans Invade Homeland

Exiles Revolt Against Somoza's Dictatorship

MANAGUA, Nicaragua (AP)—President Luis Somoza Monday night promised annihilation in two days of two planeloads of exiles who invaded Nicaragua from neighboring Costa Rica.

Government communiques put the invasion force at about 75, and Somoza called them "traitors" and "mercenaries."

Rebel leader Enrique Lacayo Farfan declared in San Jose, Costa Rica, that a revolution had broken out against the Somoza dictatorship with fighting at several points.

A Nicaraguan rebel radio broadcast heard in Costa Rica claimed the rebel fighting force totalled 421 persons and included students from U.S., European and Latin American universities. There was no confirmation in Managua, however, that the initial force had been swelled by additional invasions or local recruits.

The first airborne landing came Sunday near Santo Tomas, east of Lake Nicaragua. A national guard communique said the force of about 50 was sent "fleeing in disorder" into the mountains. Another report said Nicaraguan air force planes attacked again Monday, causing "heavy damage and slowing them down."

Somoza said the second wave—about 25 men flying in a plane stolen from the Costa Rican airline—was "practically finished" soon after it landed near Matagalpa, 60 miles northeast of the capital.

The president said the larger force in the mountains would be wiped out by Wednesday.

The national guard, Nicaragua's 3,200-man army headed by Luis Somoza's brother, Anastasio Jr., reported that air force planes attacked the second plane before it could be unloaded and it exploded.

EXPECT APPEAL

Reliable sources predicted that the 37-year-old president would appeal to the Organization of American States to intervene as they did in Panama when a band of Cubans invaded that country in April.

Unrest against Somoza in Nicaragua reached a boiling point Saturday when he proclaimed martial law to counter a threatened general strike.

The Somoza brothers inherited a dynasty set up by their father, Anastasio Sr., in 1936 after the U.S. Marines withdrew from Nicaragua.

The elder Somoza ruled for 20 years, until cut down by an assassin's bullet in 1956. Luiz took over as president.

COPIED OLD MASTERS

OSLO, Norway (Reuters) — A 52-year-old carpenter who stymied experts with his duplicates of famous paintings was sentenced Monday to nine months in jail. Casper Caspersen specialized in copying the works of Edvard Munch, one of Norway's most famous artists. He was alleged to have sold one of his copies for 17,800 kroner (about $2,500).

Space Monkey Dies in Removal Of Instrument

WASHINGTON (AP) — Able, one of the two monkeys which rode a missile 300 miles into space, died Monday night while undergoing an operation for removal of a recording instrument. The army said death did not result from any effects of the flight itself.

The seven-pound rhesus monkey, a passenger in the nose cone of a Jupiter rocket on a 1,500-mile space run Thursday, died at the army medical research laboratory, Fort Knox, Ky.

The army said an electrode used in recording the monkey's physical condition during the flight had been implanted just under the skin.

It was decided that the electrode should be removed.

The army said "there was no indication that the animal would not be able to withstand such a minor operation."

HEART QUICKENS

During administration of an anesthetic, it was noticed that the monkey suddenly developed a rapid and convulsive heart action. Attempts were made at artificial respiration, but the monkey died at 11:45 p.m. EDT.

"The cause of death was rapid and convulsive movement of the heart, following the administration of the light surgical anaesthesia, and was unrelated to its recent flight," the army said.

Able's body is being sent to the Armed Forces Institute of Pathology here for study.

The other monkey passenger on the flight was Baker, a one-pound squirrel monkey.

Kingston Bribery Trial Delay Stirs Criticism

TORONTO (CP)—Ontario CCF Leader Donald C. MacDonald and Liberal Leader John Wintermeyer demanded today the provincial government make clear that a delay in a Kingston bribery trial is not because of the June 11 provincial election.

The trial of Arthur Mason, charged with attempting to bribe former mayor Frank Boyce with $10,000 to obtain the natural gas franchise for Kingston, Monday was put over to the next county court sessions—probably in the fall—because the accused's name was absent from the docket of cases and he did not show up.

"If this case was manipulated to keep natural gas off the front pages until after the election, then this is in keeping with the government handling of the natural gas scandal," Mr. MacDonald said in an interview.

DENIES AN ACTION

Attorney - General Kelso Roberts said he had not acted in any way to delay the bribery case.

"I knew no more about it than Mr. MacDonald until I read it in the paper," Mr. Roberts said in an interview.

MORE

Today's Chuckle

There was a Western on TV the other night that must have been produced by an Indian. The cavalry didn't arrive on time.

THE WEATHER

TORONTO (CP) Synopsis: A mass of cold air which lies just south of Hudson Bay has not been able to push southward past a ridge of high pressure, but a deeper penetration of this cold air is expected to develop Wednesday.

TRADE MINISTER ASKED TO RESIGN BY OPPOSITION

House Work Week Will Be Extended

OTTAWA (CP) — The continuing Commons debate on the government's proposed national energy board was marked Monday by a suggestion that Trade Minister Churchill resign, and spirited opposition claims that the cabinet wants veto power over board decisions.

Mr. Churchill declined the resignation suggestion by Paul Martin (L—Essex East) and argued on the veto claim that the cabinet must answer to Parliament for all its actions.

The House turned today to a government proposal to extend the Commons work week by six hours by adding two hours a day to sittings on Wednesday, Thursday and Friday. The move is intended to hasten the end of the session, which began Jan. 15.

When this has been taken care of, attention returns to the energy board bill.

SHARP DEBATE

H. J. Robichaud (L—Gloucester) generated a flurry of sharp debate Monday by offering an amendment to the energy board bill that would require prices charged for Canadian gas exported to the United States to be not lower than those charged in Canada.

Mr. Churchill rejected the amendment, saying there is already a provision under which the board will take such matters into consideration in granting pipeline certificates of operation and export licences.

The motion was eventually defeated, as were several other opposition proposals for changes. But during the debate, Mr. Martin said Mr. Churchill's stand was opposed to the position indicated by Mr. Diefenbaker last week.

QUOTES PM

Opposition Leader Pearson quoted these words of the prime minister in debate last week:

"No longer will there be any suspicion that the Canadian consumer is being forced to subsidize the foreign markets or that Canadian industries will be asked to pay higher prices . . . than those paid by foreign industries using Canadian energy."

At another point, Mr. Pearson said "all we ask (of Mr. Churchill) is that he make an honest man of the prime minister."

Mr. Churchill said there is no difference of opinion on the matter between himself and the prime minister. Mr. Martin was merely being carried away by the exuberance of his own verbosity.

SHOT PRISONER

LEXINGTON, Ga. (AP) — A coroner's jury Monday night returned a verdict of justifiable homicide in the shooting of a Negro prisoner who attacked an officer attempting to take him to a state prison farm. Sheriff W. T Howard said George Lee Haynes, 27 was shot in his cell Monday after he attacked the officer and a Negro trusty with a broom. Haynes had been sentenced to a year on an assault charge.

Wintermeyer Would Debate With Frost and MacDonald

By PETER SYPNOWICH
Canadian Press Staff Writer

Liberal Leader John Wintermeyer says he is ready.

All that's needed is a word from Premier Frost and a quick plane trip by CCF Leader Donald MacDonald to produce a free-for-all debate before Ontario's June 11 election.

Mr. Wintermeyer indicated Monday night he is willing to accept the CCF leader's challenge for a three-way debate in Sudbury Wednesday. On that day both the premier and the Liberal leader are scheduled to appear there and Mr. MacDonald has said he'd be glad to cancel a Welland appearance to be on hand.

Mr. Wintermeyer told 100 persons at Kirkland Lake he is ready to go onto a public platform "with Premier Frost or anyone else," to debate the 15-point Liberal platform.

In Toronto, where he appeared on a free-time CBC telecast with his wife Simone, Mr. MacDonald said the next move is up to Premier Frost.

"If I could get the two of them together on the same platform I'd be delighted."

Meanwhile Premier Frost was in North Bay, telling the Canadian Federation of Mayors and Municipalities that Ontario municipalities will be the principal beneficiaries of any new fiscal arrangements the province might make with Ottawa.

The premier forecast Ontario is heading for a new boom which will send personal income and production to new levels.

"The next few months will see the end of recession conditions," he said. "The outlook is bright and we should keep our sights high."

Mr. Wintermeyer at Kirkland Lake said the Progressive Conservative government is running on its record instead of announcing its plans for the future.

He accused it of taking credit for the St. Lawrence Seaway and the provincial hospital plan, both of which he said were the work of the former Liberal federal government. He also said the government is attempting to take credit for things done by the people of Ontario.

"If you can't run on your own record, don't run on someone else's," the Liberal leader declared.

Modern Cars Provide Huge Headache for Oil Refiners

NEW YORK (CP)—The modern automobile, a huge headache to oil refiners for the last several years, promises to become a bigger headache still.

A paper presented to the current World Petroleum Congress by J. F. Walter and M. J. Sterba of Universal Oil Products, Des Plaines, Ill., says that while the problems met heretofore seemed complex they eventually will seem of rustic simplicity.

Things to be overcome, the paper stated, are "sensitivity; tendency to lay down deposits in the engine with attendant 'rumble' and 'wild ping;' tendency to form 'smoggy' combustion products; and tendency to vapor-lock."

The smog problem was discussed in another paper, Air Pollution Prevention Through Engineering Design and Operation, a joint effort by three members of the General Petroleum Corporation, Los Angeles.

It said:

"Responsible scientists state that motor vehicle exhausts now are by far the greatest contributors of significant pollutants in the Los Angeles basin and that relief can be attained only by marked reduction in the smog-forming potential of these emissions."

Dr. Edward Teller, sometimes known as "the father of the H-bomb," outlined Monday a vast field of possible peaceful uses of atomic explosives.

The possibilities include:

Liberation of the oil in the Athabasca oil sands of northern Alberta, and from U.S. oil shales.

Removal of over-burden to a depth of 200 feet or more from the top of mineral deposits—thus, in many instances, simplifying mining operations and perhaps making possible open pit mining where underground mining now is required.

Low-cost production of many chemicals.

Possibly, even, the production of diamonds of "unbelievable perfection."

Would Remove Interest Tops On Loans, NHA Mortgages

OTTAWA (CP) — Removal of the six-per-cent interest ceiling on bank loans and National Housing Act mortgages is suggested by a Toronto economics professor in a massive study prepared for the now-defunct Gordon economic commission.

Professor William C. Hood, 37, also called for a clear statement of interest costs to consumers when they buy on the instalment plan or borrow from finance companies.

The proposals are contained in a 700-page book Financing of Economic Activity in Canada made public today. It is the last of 33 separate studies prepared for the Gordon commission on Canada's economic prospects.

WOULD LIFT CEILINGS

Removal of the interest ceilings on bank loans and NHA mortgages was among several steps proposed by the University of Toronto professor in the interests of improving the operations of the capital market. He also suggested:

1. Greater freedom for trust companies and insurance companies in selecting investments.

2. Freedom to banks to lend on conventional mortgages outside the National Housing Act.

3. Encouragement to the development of a secondary market for investments in mortgages.

4. Efforts to reduce the costs of floating new securities issues—costs which operate as a barrier to public borrowings by smaller companies and municipalities.

IGNORANT OF COST

Dealing with consumer borrowing, Prof. Hood said "ignorance of the costs of funds is very widespread." Lenders did not usually state clearly the costs of the funds.

There should be action, by Parliament if necessary, "to ensure that individuals are informed of the rates of interest they are required to pay and informed in such a way that they may easily, without using slide rules, compare the rate charged at one source with the rate charged at others."

His book deals with difficulties caused by increasing "institutionalization" of personal savings—in banks, pension funds, life insurance policies and finance companies.

In laws governing trust and insurance companies there was "a distinct bias against investment in common stocks."

TOO PROTECTIVE?

"There is no denying the need to afford protection. The question is whether the legislation is not in some respects overly protective. We concluded that in some respects it is."

If the limit on bank loan charges were eliminated or greatly increased, banks might be encouraged to make the rate more responsive to the demand for loans. It might also bring more flexibility to the interest rates paid by banks and other institutions on deposits.

The thesis of Prof. Hood's book is that some of the "deficiencies" in the capital market should be removed "in pursuit of the objective of allowing economic decisions to be made in the market place."

SOCCER PLAYERS KILLED

SANTIAGO, Chile (AP) — A passenger train collided with a truck filled with soccer players Sunday at a crossing near Los Andes. Ten persons were killed and 30 were injured.

Berlin 2-Way Peephole Through Curtain, Busy Funnel for Spies

GENEVA (AP) — The Big Four are talking about a truce in the Berlin spy war. Observers doubt one would work, or that either side wants to leash its own operatives.

Divided Berlin ranks as the world's biggest East - West centre of military intelligence operations. It is a two-way peephole through the Iron Curtain and a busy funnel for spies.

Based in East Germany are some 22 Soviet divisions and a big tactical air force. This is the main Soviet striking force confronting the Atlantic Pact defence link, the force that would invade Western Europe if war came.

It is not unlikely that the Western intelligence network in West Berlin would flash the first warning of Communist concentration in preparation for aggression.

There are dozens of Western intelligence organizations functioning in West Berlin. Manning them are men and women who carry briefcases and slide rules instead of invisible ink and silent pistols.

Their job is to analyze and make sense out of the vast amount of detailed information on East Germany filtering into West Berlin.

They interrogate refugees. They study the reports of West German spies operating in the satellite half of the country. They monitor the Communist press and radio.

The East Germans, as well as evaluating information from the West, use West Berlin as a transit centre for sending agents to West Germany to spy on the heart of the Atlantic Pact defence complex.

PROVINCES WILL TRY TO ASSIST MUNICIPALITIES

Premier Frost Heard At North Bay

NORTH BAY (CP) — Canada's municipal leaders were told Monday night by Ontario's Premier Frost that he sympathizes with their financial predicament.

But he indicated the provinces are at present doing the utmost within their financial capabilities to alleviate the fiscal burden on cities, towns and villages.

His comments to the convention of the Canadian Federation of Mayors and Municipalities followed a clash earlier on the question of metropolitan government.

While Mayor Nathan Phillips of Toronto and Mayor Stephen Juba of Winnipeg spoke against its long-term use, Mayors A. T. Alsbury of Vancouver and R. G. Dawson of Mount Royal, a member of the Montreal metropolitan setup, were generally in favor of it.

SUCCESS AT PRESENT

Mayor Phillips said the Metro system as introduced in Toronto in 1953 could bring disaster eventually. He said the system is a "resounding success" for the time being, but it is only a step towards total amalgamation of the Toronto area's 13 municipalities.

Mayor Juba, whose city is one of eight Manitoba is considering placing on a metropolitan government basis, made no bones about his opposition. "I doubt that Winnipeg will ever experience it."

Mayor Alsbury told the convention's 500 delegates "in my opinion some form of metropolitan government is a must" for the Vancouver area.

Mayor Dawson said the recently-introduced Metro system is working out well in Montreal and disagreed with Mayor Phillips that continuance of Metro government is dangerous. He said it could continue indefinitely.

FIRST STEP ONLY

Mayor Phillips, like Mayor Juba, maintained that in the long run total amalgamation is the best step. Metropolitan government should be just a step towards total amalgamation.

Premier Frost told a convention banquet that "experience has shown that there must be an understandable workable arrangement between federal, provincial and municipal levels of government."

He said the July 6 federal-provincial conference "provides the opportunity of a pooling of ideas, points of view and problems which are good for Canada where national unity is becoming both increasingly important and increasingly possible."

To Work With Lloyd 'For Very Long Time'

LONDON (CP)—Prime Minister Macmillan said today he hopes to work together with Foreign Secretary Selwyn Lloyd "for a very long time to come."

Macmillan was replying to questions in the House of Commons about reports that Lloyd might be switched to another cabinet post.

University of Saskatchewan Team Works on Machine Which Thinks

SASKATOON (CPC)—The University of Saskatchewan has launched a program to develop a machine that can learn and think.

When developed, in perhaps 10 years, the machine may be used in air traffic control, scientific weather forecasting, production scheduling, inventory taking and complex time-tabling. But there is no likelihood of its replacing the human brain completely.

"Faced with problems in human relations or politics — anything to do with human beings—the machine would break down completely," says Prof. Arthur Porter, in charge of the program.

The program is receiving federal grants and will get $50,000 next year. By that time, the research team, still being organized, will number about 20 persons.

Prof. Porter, dean of engineering, expanded on the program in an interview Monday, after delivering a paper on The Evolution of Intelligent Automata to the physics section of the Royal Society. The society is meeting here as part of the Conference of Learned Societies.

Although the United States has been in the field of intelligent automata for a couple of years, Prof. Porter said he is hopeful his team may beat them to the development of a thinking machine.

Propane Tanker Truck Explodes On Penn. Road

Heads, Legs and Bodies Scattered Everywhere

SCHUYLKILL HAVEN, Pa. (AP)—A propane gas truck exploded on a heavily travelled eastern Pennsylvania highway today, killing at least 11 persons. Some of the victims were as far as 100 yards from the blast.

Officers said a tractor-trailer rammed the rear of the gas truck, setting it afire. Half an hour after the crash, while firemen fought the flames, the truck exploded.

Motorists who climbed out of their cars to see what was holding up the early-morning traffic were watching at distances of from 100 to 300 feet up the highway. Some of them and a number of the firefighters were killed. At least 15 others were injured.

"The tanker exploded and flames swept up the road like a ball of fire killing people gathered around a police car," reported Police Sgt. Melvin Clouser.

The explosion occurred on a highway known as the Reading-Hamburg road.

Vincent Ney, chief photographer for the Pottsville Republican, telephoned his paper from the scene. He said it was impossible to determine the number of dead and injured.

"Heads, legs and bodies are scattered everywhere. I saw six bodies lying in one field alongside the highway."

Police trooper Earl Klinger, sitting in his car, said parts of bodies and debris crashed through his windshield. He avoided injury by hurling himself behind the car.

Clouser gave this official version of the tragedy:

"About 8:15 a.m. (EDT) we got a report of a tanker on fire south of Schuylkill Haven at a place known as Red Church on Route 122.

"We sent a trooper who set himself up about 300 feet away to divert traffic from the scene. Two fire companies arrived to fight the flames.

"A number of people left their cars to see what the holdup was. They gathered around our trooper handling the traffic. About 8:45 a.m. the tanker let loose. There was a terrific explosion.

"The flames swept up the road like a ball of fire, killing eight or nine around the trooper. He was saved by ducking behind the police car.

"As far as we know there was no collision. We don't know what caused the fire. Sometimes these tankers catch fire for some unexplainable reason."

There were no identifications of the victims available immediately.

Use of Berlin As Spy Centre Stalls Parley

GENEVA (CP)—The Big Four march to the summit was reported stalled today in an East-West argument over the use of divided Berlin as an espionage and propaganda battlefield in the cold war.

The argument flared in secret talks between the Western and Soviet foreign ministers here Monday. It may continue at the semi-public session of the Big Four conference scheduled today.

Soviet Foreign Minister Andrei A. Gromyko requested the full-scale conference session today with the reported aim of letting Foreign Minister Lothar Bolz of East Germany speak on the Berlin situation.

WEST COMPLAIN, TOO

Gromyko already has denounced West Berlin as a hotbed of intrigue, and the U.S. counter-attacked in Monday's secret session with charges of Communist subversion, espionage and propaganda based in East Berlin. It also rejected Gromyko's demand that the United States muzzle its powerful RIAS, the Radio in the American Sector which beams German-language programs to the Communist East.

U.S. State Secretary Christian Herter, British Foreign Secretary Selwyn Lloyd and French Foreign Minister Maurice Couve de Murville planned to continue this campaign, tailoring it to whatever line Bolz took.

BOTH SECTORS

The Western ministers are determined that any agreement made to curtail subversion, espionage and propaganda activities in Berlin must apply to the Communist as well as to the Western sector of the city.

A Soviet spokesman said Monday's private talks had been "useful" and then added mysteriously: "You will know why in the next few days."

But the Russian hint of progress contrasted with reports from Western sources which indicated East and West still were deadlocked although the atmosphere was "good."

Warned Against Holding Contests

TORONTO (CP) — Chief election officer Rod Lewis has warned the Ontario Liberal Association it might be violating the Ontario Election Act by circulating pamphlets offering contest prizes.

Two contests had come to light—one for children involving a jingle and another asking adults to name cabinet ministers who resigned in scandals. Adult winners had been told they would get a three-day all-expenses-paid trip to Montreal.

Mayors Agree Municipalities' Need Is Money

NORTH BAY (CP) — Canada's civic leaders are just about unanimous in their diagnosis of municipal ills in this country.

They describe the symptoms as growing responsibilities and ever-scantier treasuries. The medicine: Money.

As members of the Canadian Federation of Mayors and Municipalities they are convened here to try to decide where they're going to get it.

COMING EVENTS

SHEUCKS MUSICAL PARTY POSTponed. Usual Young People's Service, Friday, June 5, Calvary Temple. J2-4t

QUINTE FIELD NATURALISTS' Outing to O'Hara's Mill, Saturday, June 6. Meet at Mill 1 p.m. Those needing transportation phone Mrs. W. A. Watson, mornings or evenings. Bring lunch and mosquito lotion.

FREE DANCING. WEDNESDAY, June 3, starting 8.30 p.m., at The Pier, Rednersville. Orchestra.

SALAD TEA, WEDNESDAY, JUNE 3, 2.30 to 5.30 p.m. Engineers' Hall, Pine Street. Admission 35c. Home cooking, candy, aprons. Auspices Lady Trainmen.

STRAWBERRY - ICE CREAM SOcial, Centenary Church, Tuesday, June 23, commencing 6.30. Admission .75 and .35.

QUEEN'S ALUMNI SPRING DINner Meeting, Wednesday, June 3, 7 p.m., C.P.R. Recreation Club, 69 Campbell Street, Trenton. Dr. G. A. Harrower, Professor of Physics, will show pictures of his visit to Moscow last year. J1-2t

CITY and DISTRICT NEWS

QUEEN'S ALUMNI WILL HEAR OF MOSCOW TRIP

Dr. George A. Harrower, associate professor of physics at Queen's University, will be the speaker at the annual spring dinner meeting of the Belleville and District Branch of the Alumni Association of Queen's University. The meeting will be held in the CPR Hall at Trenton on Wednesday evening of this week. One of Dr. Harrower's hobbies is the study of space travel and its problems. In the autumn of 1958 he was one of 22 scientists who represented Canada at the conference of the International Astronomical Union in Moscow, in connection with the International Geophysical Year. It is expected his speech will deal with his trip to Russia and his impressions.

APPOINTED SECRETARY

Miss Elsie Martin, Tweed, daughter of Mr. and Mrs. T. A. Martin has been recently appointed as secretary for the Hastings office of the Ontario Department of Agriculture, at Stirling.

Miss Martin has just completed her commercial course in the Tweed High School and has been active and keen in her school activities, her community and in her 4-H and Junior Farmer clubs.

Miss Martin now fills the vacancy left by Mrs. Mark Wagar (nee Margaret Howes), of Oshawa, Ontario.

CUSTOMS RETURNS

Customs returns at the Belleville office for the month of May showed an increase of $77,195.86 over the same period last year, it was reported today by collector Gordon Miller.

Returns for the month were $904,610.99 as compared with $827,415.13 for May, 1958.

"It's a Pleasure"
NAIL HARDENER
—NO MORE BROKEN NAILS
—FOR BRITTLE AND SPLITTING NAILS
—REQUIRES ONLY 2 MINUTES DAILY
—NOT NECESSARY TO REMOVE POLISH
$1.75
McKEOWN'S
DRUG STORE
We Deliver WO 8-6773

FLOOR SANDING AND FINISHING
GLEN ELLIOT
186 DUFFERIN AVE. WO 2-3000

Six Criminal Cases Set for County Court

Six criminal cases and one civil action jury case are entered for trial at the General Sessions of the Peace which commenced Monday at the Hastings county court house before His Honor Judge G. F. Smith.

All six of the criminal cases went before the grand jury yesterday and their finding as to whether a true bill or no bill would be returned was expected this afternoon.

Included on the docket are four charges of breaking and entering with theft, a charge of armed robbery and one of drunk driving.

In addition to the criminal cases and civil case jury action a total of 14 non-jury cases are listed for hearing. Later dates have been set for hearing of the non-jury cases.

Negro Student Receives Letter Of Apology

TORONTO, (CP) — Clayton Johnston, 13-year-old Negro student who was the centre of a television controversy, has received a letter of apology from the Buffalo, N. Y., station involved.

Johnston, a guest at the program Dance Party on WGR-TV May 23, was asked to stop dancing with Patty Banks of Toronto, a white girl, because the studio was receiving telephoned complaints. The two youngsters were members of a 46-member group, including two chaperones, who attended the party from Toronto.

Pat Fagan, mast of ceremonies of Dance Party, asked a chaperone to do something about the boy dancing with the girl.

Monday, a letter adressed to Johnston and signed by Van Pueren W. De Vries, general manager of the station, was reread in part: " . . . I have been informed of, and have read, certain statements made by one of our employees that are not in keeping with this station's policy.

"I personally regret the hasty action on the part of this individual and want you to know that the action . . . did not reflect the policy of management."

SPECIAL NOTICE
to
COUPLES ABOUT TO START HOUSEKEEPING
THREE ROOMS OF FURNITURE
Including living room, bedroom, and kitchen suite with dishes.
$359.00 and up
THE
F. M. BARRETT CO.
101 Cannifton Rd. WO 8-5231
"Where prices are lower and Parking is Free and Easy"

J. Gunsolus Wins Warden's Trophy

Over 470 Juniors competed in the Quinte district livestock judging competition which was held at the Belleville fair grounds.

This year the counties participating were Frontenac, Lennox and Addington, Prince Edward, Hastings and Northumberland.

During the morning the Juniors judged classes of dairy, beef, sheep, swine and hog carcasses, and gave reasons for their placings. In the afternoon the Hastings and Prince Edward Juniors were fortunate in being able to tour the Coca Cola plant.

A fine class of holsteins was supplied by Allen McComb, Belleville, R.R. 5; jerseys by Lorne Jarrell, Cannifton; shorthorn bulls by the Quinte District Cattle Breeding Association; suffolk ewes by Fred McDonell, Stirling; the Yorkshire boars by Don Vardy, Stirling; and the swine carcasses by the Canada Packers.

Assisting with the competition were 4-H club leaders from the various counties, members of the Ontario Department of Agriculture and the Livestock Branch of the Canada Department of Agriculture.

This year a Junior topped the overall competition, in that John Gunsolus, Belleville, R. R. 6, had the highest aggregate score in Hastings County and was winner of the warden's trophy.

High members in the various classes were: dairy — Ronald Hamilton, Trenton, winning the P. D. McQuire trophy; swine — Keith Thompson, winning the Hastings County Hog Producers' trophy; sheep and beef — Grant Ketcheson, Madoc, winning the Junior Farmer trophy; Canadian National Exhibition Shield — which is donated to the high novice was won by Lynda Gunning, Tweed.

The standings in the various sections are as follows.

SENIORS:

Harold Harris, Madoc; Harold Reid, Moira; Grant Ketcheson, Madoc; Ronald Hamilton, Trenton; Robert Sager, Madoc, and Isabella Sager, Madoc.

JUNIORS

John Gunsolus, Belleville; Don Farrell, Moira; Keith Thompson, Corbyville; Robert Hamilton, Trenton; Bill Vermilyea, Belleville; Clayton Asselstine, Marysville; Elizabeth Sager, Madoc; Don Stapley, Belleville; Bernard Whalen, Marysville; Gerard Forestell, Shannonville; Owen Ketcheson, Moira, and Wilmet Jamieson, Foxboro.

NOVICES

Lynda Gunning, Tweed ; Joe Hagerman, Harold; Don Reid, Moira; Marilyn Phillips, Belleville; Fred Phillips, Belleville; Wayne McPherson, Belleville; Kalvin Sharp, Stirling; Burton Fluke, Thomasburg, Grant Thompson, West Huntingdon; Linda Ketcheson, Moira, and Earl Akey, Shannonville.

INFRA-RED DETECTORS

PALO ALTO, Calif. (AP)—Lockheed Aircraft Corporation is developing satellites that will detect the firing of enemy missiles by using infra-red detection devices. The defence department has awarded contracts to Lockheed totalling $10,800,000 for the project thus far. The satellite series is known as Project Midas.

Renovation of Parking Lot Building Cost $11,400 More Than Estimated Council Told

Renovation of the Pinnacle St. municipal parking lot building now in use as headquarters for the department of health and recreation commission cost nearly $12,000 more than was originally estimated.

Last night city council in committee was informed by City Planning Engineer Charles Mott that the completed cost of renovation was $28,000, or $11,400 more than the original estimated cost of $16,600.

The over-run in costs above the estimated figure came in for criticism by several members of council who expressed surprise that the renovations were costing this amount.

Alderman Frank Grandame noted that he had been assured only a few weeks ago that the cost was within the estimate.

Mayor Gerald B. Hyde declared, however, that the extra costs should not have come as a complete surprise to council as the contract price for installation of several items was considerably more than the estimates. One of these items had been the heating plant which cost about double the estimate.

Mr. Mott said he had submitted cost figures each week to the city manager and had been told to go ahead with the work as planned.

"Then the city manager should have advised council. We had no inkling that the cost was going above $16,600," one alderman stated.

WELL WORTH IT, CLAIM

"Then just how are you going to control city finances?" asked Alderman Frank Grandame.

"The only way is to get a monthly or weekly audit," returned Mayor Hyde. "Has anybody been in the new building?"

"I have," replied Alderman Dr. James Forrester. "It looks like $28,000 to me and it is well worth it."

Commenting on his observation of city financing, Alderman Jack Ireland said his brief experience in council had been an education for him.

"I see that if you want anything done just go ahead and do it. If anyone had told us renovation of this building would cost us $28,000, we never would have got it," he said.

MEETING ADJOURNED

For the second in succession the council committee meeting was adjourned before the agenda was completed and members will meet again tonight to complete their business.

A delegation from the city public school board waited on council to explain their request regarding a clear deed for a complete 6½-acre parcel of land in the east annexed area to be used as a site for another public school.

Schools administrator said actually five and a half acres had been purchased, the owner contributing an additional acre which was to be turned over to the city as the five per cent area which a sub-divider must turn over to the city for park purposes.

Mr. Kells said the additional acre was required for best use of the grounds for recreational purposes but a clear deed for the additional acre was required from the city to secure department grants on school site purchase.

"A CAR A DAY"
SPECIAL
Watch this space each day for Trudeau's outstanding Used Car Buy. Wednesday's Special is . . .
'56 FORD
FAIRLANE CONVERTIBLE
Automatic transmission and radio.
$1895.
Trudeau's MOTORS LIMITED
31-45 Station St. WO 8-6767
Foxboro Road

NATO Food Bank Will Be Helped By Canada

OTTAWA (CP)—Canada plans to contribute $10,000,000 worth of flour to a NATO food bank.

Prime Minister Diefenbaker announced the plan in the Commons Monday after Finance Minister Fleming tabled supplementary spending estimates totalling $54,140,979 that included the flour item.

The supplementaries will increase record budgetary spending of $5,595,848,557 in the fiscal year ending March 31, 1960 to an estimated $5,649,989,536. This compares with spending in the year ended last March 31 of $5,-?06,370,020, the previous record.

If revenue and expenditure estimated in the April 9 budget are realized the government's deficit in the 1959-60 fiscal year will total about $447,140,000. Mr. Fleming budgeted for a deficit of $393,000,000.

In addition to the budgetary outlays, the government expects to pay out $577,600,000 from the old age security fund. Notice already has been given of loans and investments totalling another $122,887,799 and the supplementaries added to this an additional $66,388,855.

In addition to the $10,000,000 worth of flour for the food bank, the prime minister said the government has decided to make available free 20,000,000 pounds of dried skim milk for distribution to underdeveloped countries. To cover this, an item of $2,500,-000 was included in the supplementary estimates.

Mr. Diefenbaker recalled that at a NATO meeting in Paris in December, 1957, he proposed establishment of a NATO food bank for use particularly in the event of an outbreak of hostilities.

Since that time, discussions had been going on with various countries to establish how contributions might be made.

Opposition Leader Pearson said other NATO members would have to participate in a food bank if it were to be successful.

He said he could not think of a better way for Canada to use its surpluses than to give them to countries in need.

Hazen Argue, CCF House leader, said Canada should put greater emphasis on economic assistance and less on military equipment, much of which Canada had given away being obsolete anyway.

Concerning the food bank, he hoped other nations would follow suit.

The non-budgetary items in Monday's supplementary estimates included loans and investments totalling $66,388,855.

The loans include a $22,000,000 advance to Central Mortgage and Housing Corporation, the government's housing agency; $22,500,-000 for the St. Lawrence Seaway Authority; $8,924,000 for the Canadian Overseas Telecommunication Corporation to improve and add to its facilities; and $12,-937,500 for the Veterans Land Act.

Judge Agrees With Argument For Defence

KINGSTON (CP)—Judge Maxwell W. Strange Tuesday agreed with defence objections that sections of a statement given to RCMP by Kingston penitentiary guard Henry Stevens, 39, after he was charged with possessing narcotics are inadmissible and ruled that they be struck out.

Defence counsel L. H. Tepper said the sections of the statement had no bearing on the charge and would only prejudice the jury.

The jury was excluded from the courtroom as the judge, defence and Crown discussed whether the statement was admissible. After the discussion the trial was adjourned until today, when the jury was expected to hear the the revised statement.

Earlier, Cpl. J. E. Arnold of the RCMP told the court Stevens was arrested at the penitentiary April 18. An envelope containing white-powder capsules was found in his shirt pocket, he said.

Obituaries

MRS. CLOVIS J. MICHAUD (Trenton)

Funeral of Mrs. Mary Rebecca Michaud, 59 Dundas St., Belleville, (a former resident of English Settlement, R. R. 4, Trenton) was held Saturday from St. Peter's R.C. Church, Trenton, where requiem high mass was celebrated at 9 a.m. by Rev. W. H. Carty, P.P.

The late Mrs. Michaud rested at the Weaver Funeral Home, Trenton, prior to the funeral.

Interment was in Mount Calvary Cemetery.

Bearers were Kenneth Woods, Kenneth Weese, Joseph Perrow, Arnold Perrow, Bill O'Hara, and Frank Gannon.

Mrs. Michaud died Thursday, May 28, 1959, in Belleville General Hospital. She had been in poor health for almost a year and was in her 62nd year.

Born in Marmora, Ont., she was the daughter of the late Mr. and Mrs. Joseph Smith. She resided in Belleville since September 1958; prior to that she resided in Trenton.

She attended St. Peter's R.C. Church, Trenton, and was a former member of the Catholic Women's League, Trenton.

Her husband, Clovis J. Michaud, predeceased her in March, 1956.

She is survived by three daughters, Mrs. William (Marguerite) Theobald, Belleville, Mrs. D. (Isabel) Wannamaker, Trenton, and Mrs. C. (Bernice) Allin, Byron, Ont.; two sons, Sgt. Joseph Michaud, R.C.A.F., France, and Allin Michaud, Trenton; and 18 grandchildren. Also surviving are four sisters, Mrs. Harry (Maude) Van Volkenburg, Oshawa, Mrs. Michael (Fannie) Perrow, Trenton, Mrs. Elmer (Ethel) Conley, and Mrs. Robert (Hannah) Howard, both of Belleville; and two brothers Messrs. Frank and Thomas Smith of Trenton.

Mrs. Michaud was predeceased by one sister Mrs. Bessie Graves and one brother, Mr. William Smith.

MRS. HORACE W. CASEY Thurlow Township

While conversing with her family, Mrs. Stella Bernice Casey, R. R. 6, Belleville, was stricken with a heart attack on Monday and died suddenly in her home before medical aid could be summoned.

Mrs. Casey was born on the fourth concession of Thurlow township, 40 years ago, being the daughter of Mrs. Ethel Bradshaw and the late W. M. Bradshaw, and has resided in her native township all her life, where she took an active part in the religious, social and civic life of her community. She was a member of Bethany United Church and was one of its most active workers. She was a member and president of the Missionary Society and also a member of the Women's Auxiliary of that church. Both in her single and married life, she taught Sunday School and was an ardent member of the church choir. Fraternally she was a member of Minerva Chapter No. 138 Order of the Eastern Star.

She was a woman of many talents and her church received a great number of them, yet she found time to enjoy to the fullest the social life of her community. She was known throughout the district as a woman of endearing charm and she enjoyed a wide circle of friends in every walk of life. She was a kind neighbor and a devoted mother.

Surviving are her husband, Horace W. Casey, one son, Ronald Casey, 7, and one daughter, Linda, 11, at home; three brothers, Rev. Harold Bradshaw of the U.S.A., Kenneth Bradshaw of Toronto and Arthur Bradshaw of Thurlow township; also three sisters, Mrs. Herbert (Greta) Webb of Fernwood, N.Y., Mrs. George (Kathleen) Sills of Thurlow township, and Mrs. Carman (Helena) Gibson of Tyendinaga township.

Resting at the John R. Bush Funeral Home, Highland Ave. The funeral announcement appears elsewhere in this edition.

PICK PULP MILL SITE

HALIFAX (CP) — The Chronicle-Herald quotes an unidentified "reliable source" as saying a site has been chosen for a proposed $40,000,000 pulp mill in the Strait of Canso area. The Swedish firm Stora Kopperburg plans to build the mill, through Nova Scotia pulp limited. The provincial government has set June 30 as a deadline for the company to decide whether to go ahead with the project.

Belgian Prince Alters Wedding Arrangements

BRUSSELS (Reuters) — Arrangements for the marriage of King Baudouin's brother were altered today in a bid to calm a religious-political storm that has blown up here over the matter.

Prince Albert, 25, and heir to the throne, now will marry his lovely Italian princess here in Belgium instead of at the Vatican.

It was announced that Albert and Princess Paola Ruffo di Calabria will be married at both civil and religious ceremonies here, in accordance with normal Belgian law. Afterwards they will travel to Rome for a separate blessing by Pope John July 1.

The question of where and how the couple would be married was the central cause of a royal crisis which has rumbled around the throne during the absence of 28-year-old King Baudouin in the United States. He returned Monday after a three-week tour.

REMOVES ISSUE

Today's announcement removes the main issue — demands that the couple marry in accordance with Belgian law. The original intention was that they would be married in a religious ceremony in Rome.

A brief government statement broadcast over Brussels radio said the Pope thought it preferable that civil and religious marriage ceremonies should be held in Brussels as he wished to see "all the Belgians united round the throne on this ocasion."

The communique added: "The king and the two families are agreed that the marriage should take place in this country."

Marlene Streit, Judy Darling, Win for Canada

ST. ANDREW'S, Scotland (CP) Canada defeated South Africa 2-0 today in foursomes matches opening the Commonwealth women's golf tournament. Australia beat New Zealand by the same margin.

The Canadian win, by the team of Marlene Stewart Streit of Toronto and Judy Darling of Montreal followed a morning of gloom when Mary Gay of Calgary, five times runner-up for the Canadian Women's Open title, dropped out through illness. This was later diagnosed as influenza.

Miss Gay was not available to play in singles this afternoon or against New Zealand, Mrs. J. H. McCarter, Canadian team captain, said.

The Streit-Darling combination beat Rita Easton, five times holder of the South African title, and team-mate Jackie Mercer, 2 and 1. The other Canadian team of Rae Milligan of Calgary and Roma Neundorf of Toronto swamped Mary Clemence and Jean Tindall 5 and 4.

Mrs. Streit, who won the British title in 1953, played a major role in Canada's win, with some fine putting.

The Canadian pair was 2 up at the fifth, slumped to 2 down at the 10th, but squared the score at the 12th. They edged ahead at the 14th and went on to win at the 17th.

LANDS ON CAR

LOS ANGELES (AP) — A laborer jumped r fell from a freeway overpass Monday night, landed on the hood of a passing car and was carried a quarter of a mile before he tumbled off onto the pavement. Arthur Brady Casas, 31, was pronounced dead on arrival at hospital.

BIRTHS

ADAMS. — Mr. and Mrs. Terry Adams are happy to announce the birth of a sister for Theresa and Raymond, on Friday, May 29, 1959, at the Belleville General Hospital.

DAFOE. — Alan and June Dafoe, (nee Reid), wish to announce the arrival of their daughter, Kathryn Ann, on Monday, June 1st, 1959, at the Belleville General Hospital.

DEATHS

PEARCE, Henry Reginald. — At the Belleville General Hospital, on Monday, June 1st, 1959, Reginald Henry Pearce, husband of the late Elizabeth Hettie Bowen; in his 80th year.
Resting at the Howden Funeral Home, Marmora. Funeral arrangements will be announced later.

CASEY, Stella Bernice. — Suddenly, at her home, 3rd Concession of Thurlow Township, R. R. 6, Belleville, on Monday, June 1st, 1959, Stella Bernice Bradshaw, beloved wife of Horace W. Casey; in her 41st year.
Resting at the John R. Bush Funeral Home, 80 Highland Ave. Service in the chapel on Thursday, June 4th, at 2.00 p.m., Rev. T. F. Townsend officiating.
Interment Belleville Cemetery.
32-2t

KENNEDY, Bridget. — At Kingston, on Monday, June 1st, 1959, Bridget Kavanaugh, widow of James Kennedy, and dear mother of Mrs. J. T. Cunningham, Belleville; in her 96th year.
Resting at the McAvoy Funeral Home, Ottawa. Funeral on Thursday, June 4th, to St. Theresa's Church, Ottawa, for Requiem Mass at 8.00 a.m.
Interment Portage du Fort, Que.

IN MEMORIAM

GRAVES. — In loving memory of a dear husband and father, who passed away May 30th, 1957.
His memory is as dear today,
As in the hour he passed away.
—Always remembered by his wife Fern and sons Tom, Gord and Eddie.

BELSEY. — In loving memory of Herbert Belsey, who passed away June 2nd, 1950.
A page in the book of memory,
Is softly turned today.
—Sadly missed and ever remembered by wife, son Bill, grandson Frank and family.

SPENCER. — In loving memory of a dear father, George Spencer, who passed away June 1st, 1953.
In our hearts your memory lingers,
Sweetly tender, fond and true;
There is not a day, dear father,
That we do not think of you.
—Lovingly remembered by Leta and Stew.

CARDS OF THANKS

In the midst of our sorrow, we wish to convey our appreciation to relatives, friends and neighbors for their expressions of sympathy, cards, flowers, and acts of kindness. A special thanks to Mr. George Dyson, Eggleston United Church, Eggleston School, W.M.S. and W.A. and the Duffin Funeral Home for their efficient service in the loss of a loving mother and grandmother.
—Ada and Charles Stapley and girls.

Sudan Junta Generals Held

CAIRO (Reuters) — Two generals in Sudan's ruling junta and 16 other Sudanese officers have been arrested for "security reasons," a spokesman for the junta said here today in a newspaper interview.

Maj.-Gen. Mohammed Talaat Farid, Sudan's information minister, quoted junta ruler Gen. Ibrahim Abboud as saying the severity of the punishment against the 18 officers "will restrain anyone who might contemplate a betrayal of the principles of the revolution."

It was believed here the arrests were part of an anti-leftist swoop ordered by Abboud.

Farid said the arrested junta ministers — Brig. - Gen. Rahim Shenan and Brig.-Gen. Moheldin Ahmed Abullah—are being held in solitary confinement at the Republican Palace in Khartoum.

PINKSTON & LUSCOMBE
AMBULANCE AND FUNERAL SERVICE
DIAL WO 8-5735
80 Victoria Ave. at Church Street

BARGAIN SPECIALS!
Wednesday Afternoon & Evening Only
OUR SUPER SPECIAL!
BALLPOINT PENS
25c VALUE
4 for 29c
DOUCHE SYRINGE
REGULAR $1.98
Special $1.39
BUBBLE BATH
In Apple Blossom or Pine
REGULAR $1.00
Special 67c
A. S. TABLETS
REG. 100 FOR 29c
Special 1000... $1.29
MANY MORE DRUG BARGAINS ON DISPLAY
Geen - Drugs LIMITED
For Friendly Personal Service
DIAL WO 2-4551 FREE DELIVERY
Open Wednesday 'Til 8 p.m.

LITTLE'S PHARMACY 164 N. FRONT ST.
OPEN ALL DAY WEDNESDAYS ('til 8 o'clock)
FRIDAY NIGHTS 'TIL 9 o'clock
ALL DAY MOTORIZED DELIVERY CALL WO 2-0393

CHISHOLM'S of Roslin
LUMBER & BUILDING SUPPPLIES
"It Pays To Come To The Country"
THE HOME OF QUALITY LUMBER FOR ONE HUNDRED YEARS
PHONE TWEED 331-R-21

DON'T LET THE BLACK FLIES AND MOSQUITOES KEEP YOU INDOORS
USE
6-12 Repellent Liquid or Stick 69c
Squeeze Bottles 89c
Large Size Spray Bomb 1.69
Ease-O-Med Squeeze Bottle 1.25
New and very effective.
Sta-Way 69c
DOLAN THE DRUGGIST
DIAL WO 2-3406 MOTOR DELIVERY

TORONTO STOCKS

TORONTO (CP) — The stock market was easier on all fronts today as the morning trading pace was slightly better than Monday.

The 11 a.m. volume was 598,000 shares, compared with Monday's 475,000 at the same hour.

Industrial changes were mostly less than a point. Trans-Prairie Pipelines eased 1 at 21 while Ford A was down ⅜ at 172½.

In base metals Consolidated Mining gave up ¼ at 20¾ and Noranda and Steep Rock each dipped ⅛. Uraniums were lower behind Consolidated Denison and Gunnar, off small fractions each.

Kerr-Addison was the lone winner in golds, up ¼ at 20. Hollinger gave up ⅜ at 32⅝ and Giant Yellowknife was off 10 cents at $8.00.

On Monday the market was mixed in slow trade.

The final volume was 2,085,000 shares, compared with Friday's 2,205,000. It was the slowest session since May 1, 1958, when 2,050,000 shares traded.

On index, industrial were ahead .19 to 520.44; golds up .04 to 93.96; base metals off .29 to 173.97; and western oils off .48 to 124.00.

An announcement by St. Lawrence Corp. that it had purchased controlling interest in Hinde and Dauch featured the industrial list. Hinde and Dauch, a 12½-point winner last week, bounded to 77 in the first hour then backed off, closing up 2½ at 69.

Standard paving added 3¼ following announcement of a proposed 3-for-1 stock split. Up more than 2 points were Great West Sadlery, Gurney products and Steel Company of Canada.

Western oils dropped off behind Calgary and Edmonton, down 1 at 27½.

Senior base metals were mixed. Labrador was off 1 at 26½ but Noranda added ⅛ at 51½.

McIntyre was up 1 at 89 but most other moves among golds were small.

STOCK QUOTATIONS

Members Toronto Stock Exchange
(Stock Quotations furnished by Barclay & Crawford)
Belleville Office — Dial WO 8-5581
John D. Ryan, Branch Manager)

INDUSTRIALS

Abitibi 35¼
Alberta Distilleries 300
Algoma Steel 36¾
Aluminum 28½
Atlas Steel 25
Bell Telephone 42⅞
Brazilian Trac. 5¾
British American Oil 37¼
B.C. Forest Prod. 15⅛
Canada Cement 32¼
Canadian Breweries 45¼
Canadian Oil 29½
Can. Pacific Railway 28⅞
Cockshutt Plow 15⅛
Cons. M. and S. 20⅝
Cons. Paper 38¾
Corby's A 20
Dominion Foundries 49
Dominion Steel 19⅞
Dominion Stores 78
Dominion Tar 17
Ford A 173
General Dynamics 53½
General Motors 49
Great Lakes Paper 37¼
Imperial Oil 41⅛
Industrial Acceptance 38
International Nickel 89¼
International Paper 114¼
International Petroleum 38
Interprovincial Pipe Line 50¾
Massey Harris 16⅝
Texaco 73
A. V. Roe 10⅛
Powell River 36½
Seagrams 32½
Simpson's Ltd. 35
Steel of Canada 79¾
Traders Finance 38
Trans Mt. Ppl. 13½
Walkers 33⅝

MINES AND OILS

Area 112
Algoma Uran 14½
Bicroft 65
Broulan Reef 58
Canmet 42½
Chimo 65
Coldstream 39
Con. Denison 13⅝
Cons. Halliwell 70
Con. Gillies 7½
Cons. Howey 415
Central Delrio 690
Conwest Exp. 410
Coulee 37
Devon Palmer 128
Dome Mines 18⅛
Eastern Metals 12
East Malartic 181
East Sullivan 210
E. L. Sol 9½
Faraday 75
Frobisher 240
Falconbridge 25⅛
Geco 19⅝
Greyhawk 4
Gunnar Gold 14
Hollinger 33⅛
Hudson Bay M & S 54
Home Oils 16⅝
Labrador 26½
Lake Dufalt 85
Lorado 25
Provo Gas 275
Maritimes 150
Midcon 80
Mentor 15½
Millikin Lake 175
Nesbitt Labine 22
Norspan 122
Northern Canada 143
Nipissing 215
New Delhi 20
Noranda 51½
Normetal 350
Norpax 17
Okalta 100
Opemiska 950
Pacific Petroleums 14½
Preston East Dome 630
Prospect Airways 90
Quebec Copper 27
Quemont 12
Rockwin 49
Sherritt Gordon 350
Silver Miller 37
Steep Rock 12¾
Stanleigh 64
Sylvanite 114
Teck-Hughes 226
Triad 435
United Asbestos 486
United Oils 220
Ventures 27½
Waite Amulet 650
Lakeshore 540

PRODUCE MARKET

TORONTO (CP) — Churning cream and butter print prices were reported unchanged here today.

The egg market was reported quiet with receipts adequate for a fair demand.

Country dealers are quoted by the federal department of agriculture on graded eggs, delivered Toronto, in fibre cases: extra large 37; A large 37; A medium 29; A small 19-20; B 20; C 17. Wholesale to retail: extra large not quoted: A large 42; A medium 34; A small 24-25; B 25; C 22.

Butter prices: Canada, first grade: Ontario tenderable 64; non tenderable 62¾-63 in light trading; western 62¾ (nominal).

Net Earnings

By THE CANADIAN PRESS

Blue Bonnets Raceway Inc., year ended Dec. 31: 1958, $210,267. (first year of operation.)

Harding Carpets Ltd., six months ended April 30: 1959, $343,270, $1.44 a share; 1958, $90,?06, 38 cents.

Lamaque Gold Mines Ltd., 4 months ended April 30: 1959, 244,734, 8.16 cents a share; 1958, 269,648, 8.95 cents.

Teck-Hughes Gold Mines Ltd., months ended April 30: 1959, 26,327, .55 cents a share; 1958, 18,598 .4 cents.

Union Gas Company of Canada, Ltd., year ended March 31: 1959, 2,770,520, 61 cents a share; 1958, 2,561,099, 58 cents. (1958 share earnings adjusted for 5 - for - 1 stock split in August 1958.)

TORONTO LIVESTOCK

TORONTO (CP)—The demand for slaughter cattle was centred around heifers and yearlings at the Ontario public stockyards today.

Sales on steers and cows were limited to a few single and odd head lots with the bulk unsold. Veal calf prices were firm: Hog prices were steady and sow prices were 50 cents a hundredweight higher, Sheep and lamb prices were unchanged.

Slaughter cattle 1,979: Good heifers 23.50-24; mediums 22-23; commons 19-21; choice fed yearlings 26-26.50; good 24-26; good heavy bologna bulls 21 - 21.50; common and mediums 16-20.

Stockers 800: Good stockers 25-27; common and mediums 20-24; good stock calves 28-41.

Calves 316: Good vealers 33-35 with choice to 36.50; mediums 27-32; commons 20-26; boners 16-19.

Hogs 311: Grade A 25.25; sows 17.50; light sows 19.50; stags 15.

Sheep and lambs 91: Spring lambs 28-32; sheep 4-12 according to quality.

DOLLAR RATE

MONTREAL (CP) — The U.S. dollar was at a discount of 3 31-32 per cent in terms of Canadian funds near noon today. Monday's noon rate was 96⅛ cents.

Pound sterling $2.70⅛, off 3-16.

OPERATE ON GALE STORM

HOLLYWOOD (AP) — Television's Gale Storm was reported recovering nicely after surgery Monday for a ruptured spinal disk. The actress, 37, will be in hospital for two weeks.

KELLY'S REXALL DRUGS
411 BRIDGE STREET EAST DIAL WO 2-5388
OPEN ALL DAY WEDNESDAY
FREE PROMPT DELIVERY

Hospital Board Tells Council 4-Storey Nurses' School Can Be Built Without Extra Cost

A change in construction plans on the part of the Belleville General Hospital Board of Governors which would provide a four storey nurses' training school and residence instead of the originally planned one-storey structure which had been approved by city council came in for questioning by that body at their regular council committee meeting Monday evening.

The change in plans for the new structure which has already been commenced was explained by Hospital Administrator Kenneth Box who noted that the larger building was expected to be completed at no additional cost to the city.

Estimated cost of the original one storey structure was $177,000 which with furnishing and equipment would total $210,000. Of this amount the city would have been required to raise $82,000, the balance to come from $50,000 which the hospital has on hand grants amounting to $68,000 and $10,000 from the county of Hastings.

However, the Ontario Hospital Commission advised provision for an auditorium and when additional grants were available the hospital board also decided to provide residence accommodation for nurses.

Cost of the four-storey structure would be an estimated $310,000 with a total of $381,000 including furnishings and equipment.

ONLY $19,650 SHORT

With the enlarged building however a total of $188,000 in grants would be received instead of $68,000 under the original scheme. This with the $50,000 cash on hand; the city's $82,000; $10,000 from the county and $31,350 in special grants on hospital beds which can be applied to the nurses' residence, leaves an amount of only $19,650 short of the total estimated cost.

Mr. Box told council that the board felt the $19,650 could be saved by the hospital doing its own contracting.

Both Mr. Box and Mr. Frank Domenico were fully confident that the four-storey building could be completed without coming to the city for any more money.

"In fact," stated Mr. Domenico, "If we have any kind of a break on this building, we may even be able to hand the city back some money."

Mr. Domenico said that he and members of the hospital board had not felt it necessary to come to council and advice them of the change in plans when the enlarged building was not costing the city any more money.

Several council members, however, were skeptical of the board's ability to save $20,000 by doing its own contracting with Alderman Ralph Graham asking what would happen if costs ran higher than expected.

"Then I guess we would have to stop the building before we got the roof on," replied Mr. Box, "but I don't think council will be asked for any more money."

He said that costs were based on architects estimates which in the past had proven very accurate.

WOULD PROVIDE RESIDENCE

Mr. Box noted that another alternative from the original plan considered by the board was construction of a two-storey structure to provide an auditorium and training school accommodation. This scheme with the additional grant available, would have actually cost the city less money than the original plan. However consideration would have had to be given in the very near future to provision of additional nurses' accommodation.

He said that if the new building was not proceeded with the hospital would have to cut down on its plans for next year's nursing class for which there were now 66 applications.

Alderman Dr. James Forrester asked if any thought had been given by the board to approaching county council for a grant to assist in construction of the larger building. He said it had been his understanding that the county's donation of $10,000 had been based on provision of only a nurses training school and at the time county council had been told a further donation would be sought when the nurses' residence was constructed.

Mayor Gerald Hyde said if anybody was being blamed, he would take the responsibility of not informing council of the board's change in construction plans.

He noted that the board had received the unexpected grant and had applied it where it was felt it would do the most good.

"It was felt this was the way to get a needed nurses' residence without costing the city any more money".

Again questioned by Alderman Forrester regarding the board's willingness to "go on another begging mission" to county council, Mr. Domenico replied that with the larger building not costing any more money he did not see the need to approach county council.

"The time will soon come for another addition to the hospital," he said. "We have a waiting list of from 200 to 250 now and it will be only a matter of time until we have to build a 50-bed addition."

"I think you are missing the point," returned Alderman Forrester. "The county benefits equally with the city from the hospital and should be approached for a further contribution to the nurses' residence."

"You have a point there," returned Mr. Domenico stating that the board would be ready at any time to support city council on a further approach to county council.

Kay Homan Tells Of Trip to United Kingdom

Kay Homan, women's physical education director at the YMCA, gave a travelogue and slide show of her trip to the United Kingdom as a representative of the Ontario Junior Farmers' Association last year to local Rotarians yesterday noon. Miss Homan, one of four representatives who took the trip to observe farming conditions and methods in Scotland, Ireland, and England, gave a very interesting address supported by many attractive color slides taken during her ten - week tour. Close attention was paid by the Rotarians present as many beautiful scenes were shown, complemented by Miss Homan's observations and comments.

Di Diamantides, Rotarian and secretary of the local YMCA, introduced the speaker and Newt Thompson ably expressed the thanks of those present.

A large number of out-of-town Rotarians were guests at the meeting. The person coming the farthest distance to attend was Fred Forbes of Edmonton, Alberta, who was awarded with a carnation by Club President Jack Yanover, following Art Francis' introduction of the guests. New Rotarian Arnold Campbell was informally introduced to the club.

It was announced that Bill Hurst, vice-president elect, would be the club delegate to the Rotary International Convention in New York City. Grace was given by Fred Wilson.

Would Expect To Find Some Recoil Marks

TORONTO (CP) — A former RCMP officer says he would have expected to find recoil marks in the boat in which a suburban Rexdale physician, Dr. Gerald Pelletier, said he accidentally received a shotgun blast in the leg last Oct. 4.

James A. Churchman, former RCMP superintendent in charge of the crime detection laboratories until he retired, was testifying Monday at an action suit in which Dr. Pelletier is suing two insurance companies for $350,000 under accident policies he had with them.

B & C
We recommend the purchase of shares and rights of
IMPERIAL BANK OF CANADA
If acquired through the purchase of rights shares can be purchased outright or on ten monthly instalments.
BARCLAY & CRAWFORD
Business Established 1902
Members of The Toronto Stock Exchange
The Investment Dealers' Association of Canada
159 FRONT STREET BELLEVILLE PHONE: WO. 8-5581
John D. Ryan, Manager Georgie M. Frolick, Asst. Manager
2930

Trenton News

By ALTON GEORGESON — DIAL EX 2-3829

Magistrate T. Y. Wills is shown above as he officially opened the Trenton Police Traffic Training School in the town hall Monday night. The school is being sponsored by the Trenton Rotary Club as a community project and will be conducted by Sergeant Gordon Steenburg. To the right of the picture can be seen the "Magna-board," part of the equipment used in the classes. In addressing the group Magistrate Wills said the Rotarians and others who helped in making the school possible are entitled to the thanks of the community. (Photo by Georgeson.)

Magistrate T. Y. Wills Opens Traffic Training School

TRENTON — The Trenton Police Traffic Training School was officially opened last night by Magistrate T. Y. Wills in the Court Room above the police station, where the many machines and other items used in the classes had been set up.

In opening the school Magistrate Wills said the Trenton Rotarians are to be thanked for their contribution in sponsoring the school. He said the others who also helped in getting the school ready for operation are also entitled to the thanks of the community.

"I have propared a speech," said Magistrate Wills "which is to be read at the opening of all new classes and I will read it to you now."

His speech was as follows:

I have been asked to make a very short address in the nature of an official opening of each class attending the Trenton Police Traffic Training School, and in view of the fact that practically all cases involving breaches of laws affecting the operation of vehicles on streets, roads and highways will at some time or other be dealt with by me, I think it is appropriate that you should know that I am familiar with the nature of the instruction you will receive and, speaking generally, I believe that it is both in accord with the law and helpful to you in appreciating and carrying out your duties and responsibilities under the law. While one hears and reads almost daily, of dreadful loss of life and personal injuries from traffic accidents, I feel that every driver should keep this in mind, and make sure that by his knowledge and observance of the rules of safe driving, he does not contribute to an accident.

TRIED FOR YEARS

Schools of this nature have been in operation for quite a number of years in many of the larger centres in the United States, and more recently have been brought into operation in cities in Canada and particularly Ontario. They are known by various names, but perhaps the one most generally recognized is that of Traffic Court Clinics. I think that this name arises from the fact that, in many cases, they were organized by police forces to instruct drivers who had committed flagrant breaches of highway laws and who the courts thought, from the standpoint of public safety, should be given instruction in their rights and duties in the operation of motor vehicles. I may say that I intend to follow this policy and will on occasions ensure that it is advisable for offenders to take the course of instruction here provided. The number of Traffic Court Clinics in Ontario is increasing and is not confined to large centres of population and I might add that the Attorney General of Ontario and his department have been active and very helpful in their establishment.

TRENTON FIGURES

Dealing now with local conditions, it should interest you to know that in 1958 there were 481 traffic accidents in the Town of Trenton, in which 59 persons were injured. Fortunately there have been no fatalities since early in 1957 but I suggest that this is perhaps more by good fortune than by reason of any other factor, as I think it should be realized that the driver of a vehicle involved in an accident has, in many cases, very little control over the actual movement and action of the vehicle once an impact has occurred. There were 776 violations of the Highway Traffic Act dealt with in my Court in Trenton during 1958, were only breaches of the speed limit, excessive speed under the circumstances existing is well known to be a frequent factor in causing accidents. In 1958, twenty-six persons were convicted of driving while intoxicated and twenty of driving while impaired. The penalties for these offences are severe and include loss of driver's licence, which in itself should be cause for any intelligent person to think before he operates a vehicle after consuming alcohol, or enters one to be driven by a person who has consumed it. In addition, there are many accidents in which alcohol is almost certainly a factor even though no charge involving the affecting of a driver's faculties by alcohol may be laid.

COMMENDS THESE PRESENT

I know that most of you who are here for instruction are doing so because of your desire either to improve your knowledge of safe driving requirements, or, in the case of some of you who feel that you are careful drivers, to make sure that you have fully appreciated what may be learned from the collected experience that guides the course of instruction here. In either case, may I commend you for your interest in public safety and your obvious desire to contribute your full share to it.

In closing, I think the appreciation of the community should be expressed to all persons and organizations who have contributed interest, time and money to the organization and operation of this school, and particularly the Rotary Club of Trenton which has made possible so much of the excellent equipment for tests and demonstrations.

HEARING AID SUPPLIES
ACCESSORIES FOR
ZENITH
HEARING AIDS
BATTERIES
For All Types of Aids
HITCHON RADIO
340 Front St. WO 2-5349

VOTERS...
OF EAST HASTINGS
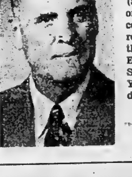
I respectfully ask for your support at the poll on June 11th.
In return, I promise, (and this is my one and only promise) to give a complete (100 percent) representation to ALL the people in Hastings East. GIVE ME YOUR SUPPORT JUNE 11th. You will be glad you did.
Your friend and neighbor,
Leslie McLaren
Liberal Candidate

Dr. Fu Manchu's Creator Dead

LONDON (AP)—Sax Rohmer, believed about 70, creator of the mystery story villain Dr. Fu Manchu, died Monday night.

Rohmer became known mainly through serialization of the Fu Manchu stories and the fame of the wily Oriental was spread throughout the world in later years by movie films and radio.

Rohmer's real name was Arthur Sarsfield Ward. He was born in England but lived in the U.S. for many years and called New York City his home.

Rohmer learned the writing trade as a young newspaper man in Fleet Street before the First World War.

The first Fu Manchu book set him on the road to success and in the 1930s he was much in demand as a film writer adapting his own works into movie scripts.

He twice killed Dr. Fu Manchu but revived him in later stories in response to popular demand—an experience shared with Arthur Conan Doyle, who once ended the life of Sherlock Holmes but later thought better of it.

Rohmer said in 1955 he had sold the film, TV and radio rights of the Dr. Fu Manchu series for more than $4,000,000.

JOHN M. BARBER

John M. Barber, B.S.A., of Belleville, is a recent graduate of the Ontario Agricultural College. At college he was an outstanding leader and recently completed a term as president of the Students' Administrative Council. He also contributed to the success of such student activities as Curtain Call (an annual musical comedy sponsored by students). John plans to study law at Osgoode Hall this summer. He is the son of Mr. and Mrs. Clifford Barber, of Huff's Island, P.E. County.

THIRD PAPER UPS PRICE

DETROIT (AP)—A one-cent increase in the price of its weekday editions to eight cents was announced Saturday by the Detroit Free Press, effective today. A similar increase was announced earlier by Detroit's two afternoon newspapers, The News and The Times. Sunday editions will continue to sell for 20 cents a copy.

DON'T BE A PALEFACE
TRY COPPERTONE TAN
Don't BURN
● Coppertone Lotion .... .98
● Coppertone Oil 1.50
● Coppertone Cream 1.50
● Coppertone Lotion 1.75
● Coppertone Spray Bomb 2.25
Have Fun in the Sun
DUFF'S-DRUGS
"Your Friendly Store"
WO 8-7928 We Deliver

ED LOGAN says ...
"Your old diamonds are worth MONEY... REAL MONEY!"

DID YOU KNOW that your old diamond ring is worth money? Yes — for a limited time only we will give you a liberal cash allowance for your old diamond ring, regardless of its condition, in exchange for any modern Columbia ring of your choice. You pay only the difference! And you get the only ring made with built-in comfort, security and protection. Act now while the offer is still good!
10% DOWN - BALANCE WEEKLY OR MONTHLY
Ed. Logan JEWELLER
21 BRIDGE ST. E. Next to Tip Top Tailors

THE ONTARIO INTELLIGENCER
Ontario Established 1841 — Intelligencer 1837
Published Daily by
THE ONTARIO INTELLIGENCER LIMITED
Belleville, Ontario, Canada
Subscription rates:
By carrier in Belleville: 30 cents per week.
By mail in Canada: $10.00 per year; 6 months $6.00; 3 months $3.50.
By mail to U.S.A.: $11.00 per year.
Member of The Canadian Daily Newspaper Association; Member of The Canadian Press; Member of the Audit Bureau of Circulation.

SNUFFING THE SOCIAL LIGHTS?

We see by the Associated Press that the Castro government has proposed a tax against all names, adjectives, pictures, and titles of nobility published on the society pages of newspapers. Each name and adjective is taxed one peso (equivalent to $1.00), a picture is taxed 10 pesos per square inch, and titles of nobility cost 100 pesos each. This should increase the high cost of living it up to the point where society page reports in Cuba should read something like:

"A dinner and dance was held at a spot in this locality which is noted for events of society. A quantity of persons were gathered and filled the scene of the occasion to capacity. The celebration was in honor of the organization, whose members are dedicated to the sports of hunting and golfing, which holds such an affair annually. Host and hostess for the occasion were a figure who is important in the politics of this country, and is addicted to a beard, and his wife. The host was garbed in the uniform of a branch of the military. The hostess was dressed in a gown of the color of the lilies, festooned with objects of metal which sparkled under the lights of colors which were varied. The orchestra was imported for the occasion from a country to the north of this island. The leader of the orchestra is noted for his hobby of racing speedboats."

What a way of saying: "The Havana Golf and Country Club held its annual Celebrity Ball, hosted by President and Mrs. Castro. The president was dressed as Commander-in-Chief of the Army and his wife was dressed in a white, sequin-studded gown which sparkled under the many-colored ballroom lights. The orchestra, from the United States, was Guy Lombardo's Royal Canadians."

But one has saved, by the proposed tax rate, $321. And if one refrains from inserting a two-column picture of the President and his wife, there is an additional saving of about $100.

Well the move should cure Cubans of attending the social affairs just to see their name in the paper. It also should provide husbands with an excellent out in the event they are reminded that they have forgotten the little woman's birthday or their anniversary or some such thing. He can now cover up his error with the statement, "but dearest light of my life (these romantic Latins) I was planning on having the big surprise . . . your picture on the social page!" Then all is forgiven (we hope.)

Mr. Castro seems to have the answers, from shooting social blights to snuffing social lights.

RHEE'S DANGEROUS STAND

One would have to be very dense to fail to understand why President Syngman Rhee of South Korea does not relish the prospect of large numbers of Korean refugees in Japan being repatriated to North Korea.

Altogether aside from the question of face, there is the practical aspect of the influence such repatriated Koreans may have on others.

Understanding of Rhee's feelings, however, does not automatically imply approval of his methods and when he threatens to use every means "including force" to prevent such repatriation he would seem to be going too far. Surely the mere fact that he has to use such a threat involves a loss of face at least as great as would be involved if these Koreans were repatriated to the Communist area.

The plain, and uncomfortable, facts are that these Koreans in Japan are mainly destitute, that what they desire more than anything else is a chance to earn a living, that South Korea apparently has not been able to offer them such an opportunity, that North Korea, by virtue of its totalitarian regime, has been able to promise them jobs and that, faced with this situation, those who would be repatriated have freely chosen to go to North Korea.

Stopping them from doing so by the use of force is hardly likely to win friends for Rhee. That, though, is not the worst of the situation. If the repatriation ships are halted, it could easily lead to a resumption of hostilities in Korea. And Rhee's action is certain to exasperate Japan, which is eager to be rid of the Koreans.

USED 50 YEARS AGO

Using a count-down from 10 to get reluctant Willie out of bed is suggested by a psychologist. But puzzled parents were using that process 50 years ago - - and without result!—(Chatham News.)

JUST FOLKS

(Copyright 1958, Edgar A. Guest)

TOMORROW

By EDGAR A. GUEST

Tomorrow, splendid day of days!
Tomorrow, great heart-throbber!
When I shall cheer all double plays
And call the umpire "robber!"

Tomorrow, O, let skies be blue
And sorrow be forgotten,
For I would cheer as thousands do
And call the umpire "rotten!"

Tomorrow, then farewell to care,
Let grief be put to rout;
For I am anxious to be there
To holler "Hit 'em out!"

Leave thrones for kings in foreign lands
And pulpits for the preachers,
Let rich men occupy the stands,
But leave to me the bleachers.

Plight of Animals in Asia

—The Times of London—

The saddest sight in South-East Asia is the plight of domestic animals. Millions of human beings in Asia themselves only exist, so that animals, perhaps, are lucky to be alive; but sometimes they would be better dead.

A ginger and white cat came into our garden in Singapore last week. It had a small, squeezed body that looked as if it had been kept under a weight to stunt its growth. A small rope— not string —was tied tight round its neck, with one roughly chewed end standing straight in the air, showing where the animal had gnawed through it to get free. Three of the cat's claws were missing, its tail has been cut in half, and its cries were so hoarse and raucous the were not like the sound of a cat at all.

• • •

This cat dragged itself down a covered drain as soon as anyone came near. Not even food could bring it out then, but when the food was left and everyone went out of sight it crept up to the bowl and almost tore it apart.

For four days after this first feed it stayed about the house, then it disappeared. It must have taken fright and strayed again, to survive from day to day. For cats in Asia do somehow survive.

• • •

But dogs no not always survive. Their misery is more visible, because they stray more on the roads. Sometimes stiff with sores and with rotting skins, they drag their bodies along the side of the huge drains. Often they finally lie on the road until a wheel goes over them to end their wretchedness, or until they are tossed into a van.

Even dogs that are fed often look ill in the tropics because their coats seem mangy and they are riddled with worms.

• • •

In Singapore there is a street which looks like many another in parts of the island. The low buildings on either side are divided into a succession of long tunnel- like passages which reach back at right angles from the street. These are shops.

As you bend beneath bunches of green bananas hanging for sale overhead, and stumble down the passage past sacks filled with rice or dried-grass trays filled with fish and a hundred other Chinese morsels, you begin to see cages beyond.

These contain birds by the hundred, pressed together sometimes like locusts; monkeys, baring their teeth in fright, at the back, and cockatoos which have long lost their natural interest in cleaning their feathers.

• • •

In the cages also are squirrel-like tree rats, streaked with orange, their small bodies so cramped that their long bushy tails have to be folded along their sides; and honey bears, their pink snouts, long claws, and cof fee-brown fur pressed hopelessly against the bars.

There may be two or more bears in one small cage. They have been kidnapped, probably as babies, from Siam or Malaya — to what end? To be sold, if they are lucky, for £15 or £20 each, into surroundings where they will never reach for the honey they want.

• • •

As you bend over these creatures, wishing you had money to buy them all and free them, water splashes over you from behind. You turn in annoyance and discover what seems to be the shop-owner's "bathroom," a crate-like enclosure about five feet high, and one foot wide.

The owner — or someone — is in there now, reaching out a tin to a tub of water outside, to douse himself. This is how he lives. He shares the cramped space with the animals. Why, then, should it strike him that their life and their vitality is being choked out of them in that hideous, dim passage? It does not so strike him and if the western-er tries to talk to him in one-syllable, bastardized English about cruelty, he will at least pretend not to understand.

• • •

Chinese keep animals for their usefulness. They keep dogs as protection at night, or even in the end to eat them. In either case they will feed them to preserve their usefulness. They may not give them meat, but they canno' afford other meat themselves.

Monkeys, also have many uses; there is one now being cared for in Singapore which was trained to be a thief and can sort out from among papers a written cheque, and bound away with it.

The story, too, is still told, no matter how often it is denied that Chinese about to feast have been known to buy a monkey to have it pushed up alive through a hole in the table, whereupon its head is cut off and the warm brain devoured.

• • •

There are laws to protect animals domestic and wild, and prevention societies and animal infirmaries. But there are also apathy, and bribery, and, above all, pre-occupation with other things, or, of course, is the west absolved.

In the past few years, for example, more than 30,000 monkeys have passed through Singapore alone, to be flown to western laboratories. A conflict arises here of emotion and medical and scientific advance. But if animals must go to the wall as humanity fends for itself, it is a pity they cannot be allowed their dignity everywhere while they live.

Potato Crop Processed

Watertown Times

Peeling potatoes is becoming a lost art in the American kitchen. Processed potatoes are the reason.

Until recent years, a potato grower's routine consisted of planting his crop in the spring, keeping it cultivated and watered during the summer, harvesting the produce in the fall —and praying for a good price. New advances in this business of processing are changing all that.

A potato farmer out in Boise, Idaho, who has been growing "spuds" since 1929, is credited with being a pioneer in this new field. Back in 1940 he built a processing plant for the production of dehydrated onions. Within a year he had begun processing potatoes, too. Now he operates plants in three nearby communities.

Department of agriculture statisticians recognized processing as a factor in disposing of Idaho's potatoes for the first time in 1946. The percentage of the total crop processed has increased steadily since then and the department estimates that 23 per cent of the 1955 crop, 29 per cent of the 1956 yield, and 33 per cent of the 1957 output was processed. Maine, which, like Idaho, is a leading potato-growing state, has also adopted the program.

Types of potato products turned out continue to increase. The potato chip, of course, was one of the first. It has been joined by frozen forms of French fries and hash browns, canned forms of boiled potatoes, and a prepared quick-frozen mashed potato in baked form now is ready for distribution.

One of the advantages of the processed potato is the reduction in weight and the consequent cheaper freight costs. One hundred pounds of fresh potatoes are reduced to just thirty pounds of frozen French fries and the reduction in weight of dehydrated potatoes is six to one.

The change is having far-reaching effects on both consumer and producer. For the housewife, it means elimination of much of the preparation in serving. For the producer, it means a stabilized market for a product that has had a history of economic ups and downs.

Strength for The Day

DR. EARL L. DOUGLASS

TAKE IT

Jesus Christ declared that He came into the world to give men life — more abundant life.

What did He mean by the term more abundant life? He meant that little up and on and go in life which all of us have lost to some degree. Oh, to be sure, we go along day by day and meet life as it comes. We do the best we can. We keep out of trouble. We pay our bills. We are more or less successful in our work. All this is life — but it is not abundant life.

The abundant life is something which begins at the very centre of our hearts and works out into the vents which daily occupy our attention. The abundant life is full of light. Remember that God in His creation created light first of all. The abundant life is a life of full of spiritual security, for Jesus declared that all authority had been put into His hands. The abundant life is a loving life — going the second mile, putting self aside, thrusting hatred and retaliation out of one's life, going out of one's way to be of helpful service to anyone in need.

We should be able to tell the difference between a Christian and non-Christian — and, as a matter of fact, we can. The undistinguishable Christian is only a Christian in name. The real Christian is different. His life is the abundant life.

In the abundant life, Christ offered us a great gift. Reach out your hand and take it.

OFF THE RECORD — By Ed Reed

"If you will permit me, I would suggest a young bird for the young lady."

LOOKING BACKWARDS

GLEANINGS FROM OUR FYLES OF BYGONE YEARS

20 YEARS AGO

June 2nd, 1939

Mr. and Mrs. Frank Buckley of Maynooth are spending a few days in the city.

Mr. James Andrews, Octavia Street, has been appointed swimming instructor at Perth for the summer months.

Mr. and Mrs. W. J. Crowfoot of Glynridge, N.J., are visiting her sisters, Mrs. William Harvey, Foster Avenue, and Mrs. William Tyers, Victoria Avenue, and Mrs. A. E. Randle, Lingham Street, over a period of a week or ten days.

Mrs. J. C. Donovan, with children, Barbara and Donald, has just returned from a motor trip to Hamilton where they attended the graduation of her cousin and niece, also the recital of Nancy Campbell in which another niece took part.

Miss Sylvia Tett, who, during the winter months has been the leading lady in the Little Repertory Company at Inverness, Scotland, is in London enroute to Newquay, "the Cornish Riviera," where she is rejoining the Maria Ellis Repertory Company with which she played last summer. In the autumn, Miss Tett expects to return to the Little Repertory Company at Inverness.

Mr. and Mrs. Hillis Fowlie and family, Niagara Falls, are visiting the father of the former, Mr. A. H. Fowlie.

Mr. and Mrs. Archie Gilroy and Miss Edna Gilroy attended graduation exercises of Toronto Western Hospital at Convocation Hall, and afterwards the reception at Hart House on Thursday.

30 YEARS AGO

June 2nd, 1929

The Rev. C. E. Bishop, the principal of Albert College, addressed the members of the Kiwanis Club yesterday on the growth of the British Empire.

Miss Helen E. Deroche and Mr. William E. P. Deroche of this city, have graduated in arts at Toronto University with the degree of B.A.

Improvements in Front Street property continue. One has but to look up the main street to see everywhere signs of business growth.

Mr. and Mrs. Allan Cameron, formerly of Peterborough, have taken up residence in this city on Charles Street near Queen Street.

40 YEARS AGO

June 2nd, 1919

Ald. Hanna and Ald. Woodley have been appointed by the city council to report on the advisability of erecting dressing booths on Zwicks Island also with regards to the erection of a danger sign at the big hole.

Mr. David Carr of Toronto formerly a resident of this city, is visiting friends here.

Mr. George Mather of Vancouver, B.C., accompanied by his wife and daughter, is visiting his mother and sisters at their home on Coleman Street.

A new chlorination plant has been installed at the waterworks pumping house and will be in operation in a few days.

50 YEARS AGO

June 2nd, 1909

Ice cream weather is with us once more.

Congratulations to the Rev. Ben Greatrix, pastor of Holloway Street Methodist Church, who today was elected president of the Bay of Quinte Methodist Conference.

Mr. W. Ross Ostrom, manager of the Trenton Electric Company, has returned to the city after a trip to Toronto.

Dr. Wilson, formerly of Fenelon Falls, is the guest of Mr. Herbert Dayman, of Moira Street.

The club house erected off the southeast corner of Victoria Park, was formally opened last evening. Excellent music was furnished by the Chaslaupka's Orchestra.

Prayer of The Trees

Ontario Dept. of Lands and Forests

Trees are precious in any land. So, at the beginning of another forest fire season (April 1 to October 31) when destruction threatens so many thousands of trees every year, the "Prayer of the Trees," which has become international, seems timely.

Originating in Portugal, the prayer was translated into English by British foresters who distributed it in East Africa. A visiting forester from the African Gold Coast brought it to this continent and passed it on to Tropical Forester Elbert A. Schory, Sr., of Ft. Myers, Fla. Here it is:

You who pass by and would raise a hand against us, heed well our prayer before you harm us.

We are the fuel for your fires on cold nights, the friendly shade protecting you from the fierce sun, and our fruits are refreshments to quench your thirst and cheer you as you journey on.

We are the rafters of your roofs, the bodies of your boats, the seats of your stools and the boards of your beds.

We are the handles of your hoes, the gates of your homes, the wood of your cradles and the shells of your coffins.

We are the saviours of your soil from loss by rain and wind, and to your soil we give richness and life for the benefit of all men.

We are the bread of kindness and the flower of beauty.

You who pass by, listen to our prayer and harm us not.

THE PACKSACK

By GREGORY CLARK

Quite rightly, the average person faced with the usual decisions in business employment and enterprises asks: "What's in it for me?"

And such is our way of life these days that this means here, now, cash on the barrel head.

But there is still to be found a type of person who does not ask this question, and who seems oddly indifferent as regards prompt payment. You will find them among fellow workers, or across the counter in stores, or behind desks in offices you have never been in before.

The one I have in mind was a cub reporter during my own early days on newspapers. He was something of a butt for all his fellows. It you wanted to evade a night assignment that interfered with your social activities, you could always count on this lad to pinch hit for you. Indeed, he seemed to go out of his way to get work wished on him. Some editors thought he was dumb for that reason.

"It's all hay in the barn," he used to say, cheerily.

He did not demand raises. We wrote him off as too good-natured a man ever to amount to anything. He had no edge.

"It's all wood on the wood pile," he would remark, when we scolded him as an easy mark.

But he was right. It was hay in the barn. It was wood on the wood pile. He went from newspaper to newspaper in quiet ascent. His reputation for giving more than he asked built him a reputation that spread in the publishing world. Many a man who imposed on him thirty years ago wishes sadly he had a job under him today.

To Your Good Health

By Joseph G. Molner, M.D.

"CURE FOR INDIGESTION — DEPENDS ON WHAT CAUSES IT"

"Dear Dr. Molner: My mother and I both have indigestion. She has it about three hours after a meal if she has had something too greasy or too sweet. I have trouble about 15 minutes to a half-hour after a meal. — G.W."

"Indigestion" is a very unsatisfactory term. Actually it means imperfect or faulty digestion of food — but the term is generally used for any sort of distress even though the digestion itself is not involved.

In various patients "indigestion" may mean flatulence or gaseousness, or belching, or heart burn, or abdominal pain, or nausea. Indeed, when heart disease is involved, too often pain in the mid-chest, due to such a condition, is dismissed by the patient as "indigestion" when, in truth, the patient should instead let the doctor know of the pain so he can take proper measures to aid the heart.

Thus when interviewing a new patient, at the word "indigestion" a physician asks some more questions until he finds out what is meant by the word. Only then can he do anything about it.

Here are some of the things the trouble turns out to be:

Ulcers (of stomach or duodenum). Symptoms include heart burn, a "gnawing" sensation in the pit of the stomach, nausea, sometimes vomiting. Symptoms come on from half an hour to three hours after eating, and are often relieved (but not cured) by soda or other alkali.

INTOLERANCE TO FATS

Gall bladder disease. Signs are intolerance to fats or rich foods, heart burn, nausea, pain in upper abdomen, excessive flatulence or "gas". Gall stones may be present but "silent," meaning they cause no symptoms regularly. Yet they may cause periodic colic that is so severe as to require hypodermic medication to relieve the pain.

Histus hernia or histal hernia. Signs closely resemble ulcer symptoms, but can be differentiated by medical studies.

Constipation — Crampy pains, distension of abdomen, gaseousness.

Gastritis — This is an inflammation of the stomach lining.

Excess acid in the stomach—or too little acid.

Appendicitis— Acute or recurrent attacks of abdominal pain, nausea or vomiting.

That list covers the more usual troubles that go under the name of "indigestion." It would take too much space to try to list the many other conditions.

The point I want to make is simply this: Don't waste time searching for a "cure for indigestion." Rather, find out what precise ailment is causing your distress. Then, in most cases, the proper treatment readily becomes obvious. And, as a matter of fact, in most cases relief can follow rather quickly. True, if an ulcer, for example, is the problem, healing it may not be a quick result — but proper diet, medication and living habits will very quickly reduce or even eliminate the discomfort.

• • •

"Dear Dr. Molner: What causes mouth ulcers continuously in a child of 3? Can any medication be applied?—J.S."

Trot the youngster along to your doctor. Such a situation should not be allowed to continue. There is a strong possibility that the child may be allergic to some food or foods. In that case, avoiding that food will work wonders; medications applied to the ulcers won't help. It may be an infection — stomatitis — which can be serious.

• • •

Note to Mrs. A. W.: When you tell a doctor part of the story, but not all of it, how in the world can he be expected to come up with the right answer? Believe me, please: There's nothing that is going to shock a doctor. And certainly the thing you have withheld is nothing to be ashamed of!

• • •

Count your calories the easy way! To receive a copy of my pamphlet, "The Calorie Chart," write me in care of The Chicago Sun Times Syndicate, P.O. Box 158, Dundee, Illinois, enclosing a long, self-addressed, stamped envelope and 5c in coin to cover handling.

Misery Index Is New Device

Ottawa Journal

Now they are telling us how uncomfortable we should be!

Long ago we were reconciled to being told how to dress, what to eat, what to read, what to like. But we cry enough at this latest impertinence.

Weather bureaus in the United States, all in the spirit of helpfulness no doubt, have taken to issuing a "discomfort index," a calibration of misery by some mysterious correlation of heat and humidity. When the weatherman says the index reads 70, only a few are to feel uncomfortable. When it rises above 79, everyone, but everyone, must be uncomfortable by scientific decree.

Away with this new threat to individuality and freedom. We shall not submit to slide-rule discomfort, to mechanized malaise. We shall be uncomfortable with the rest, but upon no one's advice.

TODAY'S TALK

By GEORGE MATTHEW ADAMS

COMPENSATION

We are apt to complain, from time to time, as to the unfairness of things, but if we bear in mind that there are compensations that equalize all losses and all troubles and suffering, then we climb onto higher ground and see with the eyes of our Creator.

A man who has failed in some sort of business can't be classed as a failure. He may lose everything material that he has and yet remain very rich indeed. William Allen White, in one of his beautiful writings, wrote of just such a man in his home town — and when he died the whole city turned out to pay the tribute he so richly deserved. There were compensations all through the years for that man, and his outstanding kindness touched every heart in his community.

There are compensations for every loss in life. All we need is to discover where they belong.

Emerson wrote one of his most inspiring essays on compensation. The essay (to be found in one of the volumes of his essays) can be read again and again. We need the philosophy of that essay today as never before. As a boy I recall reading a poem about a bird with a broken wing. It explained that though that bird never soared as high in flight as formerly, yet its song was more inspired and sounded sweeter.

I believe that every loss has its own compensation. I believe if we will face each one of our losses with courage, and without fear, the Good Lord will take care of everything else — and bless us in the bargain!

Try to be worthy of all compensations.

SCOTT'S SCRAP BOOK — By R. J. SCOTT

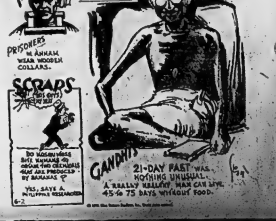

SPANS HARBOR — This new bridge across the harbor at Auckland, New Zealand, was a century in the making. Now it has set off a celebration in the island's capital and largest city to mark its opening. The bridge, eliminating a road and ferry journey of many miles around the harbor, is expected to give further impetus to the city's growth. Auckland's new structure is parallel to the Angus L. Macdonold bridge linking Halifax and Dartmouth, N.S. (CP Photo).

Carnivals Mark Opening Of New Auckland Bridge

By J.C. GRAHAM
Canadian Press Correspondent

AUCKLAND, N.Z. (CP) —To celebrate a great event in its history, Auckland is engaged in a round of rejoicing, a high carnival to mark the completion of its great harbor bridge.

For the first time, the two halves of New Zealand's largest city, with a population of 400,000, were joined when the bridge was officially opened on May 30.

Until now, contact between the city proper and the residential suburbs of the north shore has been by a network of vehicular and passenger ferries, or by a journey of many miles round the head of the harbor.

AID GROWTH

Auckland believes that the four-lane highway now built across the harbor bridge will give new impetus to the city's growth. The citizens are confident that their city is destined to become a great metropolis of the South Pacific.

To show their unbounded faith in what the bridge will do for the future, they held revels on both sides of the harbor.

Celebrations included a five-miles - long procession, balls, mardi gras, dancing in the streets, fireworks displays, a searchlight tattoo, an air pageant, a mass parachute jump, parades of ships in the harbor. Even the ferries, now outdated, gave a farewell salute to their successor.

Auckland is built on a series of extinct volcanic cones, and to mark the occasion spectacular simulated eruptions burst from the peaks surrounding the city.

TWO KILLED

The actual opening ceremony was performed by Governor-General Lord Cobham on May 30 in the presence of national and city leaders.

The bridge will open up large areas of land in close proximity to the city which has been slow in development because of inconvenient access. It will also greatly improve communications with the far north of New Zealand, since the main highway to the north begins on the far side of the bridge.

The structure is a tribute to English engineering skill. It was built by a group of British firms.

The only serious difficulty encountered was when one of the massive concrete piers tilted during sinking and required emergency corrective measures. It was one of the cheapest big bridges in human life—only two fatalities occurred during its construction.

Nurse, Doctor Forget Patient, Lock Him In

GREELEY, Colo. (AP)—A patient, forgotten in an examination room, needed police help to get out of a doctor's office after closing time Monday.

The doctor and his nurse each thought the other had dismissed the patient.

He called police from inside the locked office and patrolmen summoned the nurse, who opened the door.

Officers didn't take the patient's name.

Macmillan Plans Probe of False Report on Lloyd

By DENNIS NEELD

LONDON (AP)—Prime Minister Macmillan today was reported planning a personal investigation to track down the source of a British newspaper report that he will move Foreign Secretary Selwyn Lloyd to another cabinet post after the next general election, expected this fall.

The angry prime minister fired off a cable to Lloyd at the Geneva Big Four conference assuring him there was no foundation for the report in The Times.

(Reuters news agency said it was learned that Lloyd replied to Macmillan's cable, saying he quite understood the situation and was not disturbed by it.)

Macmillan acted swiftly to counter any idea the report might have raised that Britain's spokesman at the Geneva talks lacked the government's full confidence. The Time report suggested a new man and a new policy might be needed at the foreign office after the summit conference expected in the summer.

GIVE ASSURANCE

The government also is understood to have assured the Western allies that the 54-year-old Lloyd will be speaking for Britain for some considerable time to come.

Along with their anger, government officials were puzzled. For it was believed The Times—the very antithesis of sensational journalism — would not have carried such a story unless it got the information from an apparently reliable source.

An official of the Times and the paper couldn't reveal its source but still felt the report was true.

The Times reported Macmillan's cable to the foreign secretary and reported its story had caused the "most intense interest" at the Geneva conference.

The Daily Mail reported from Geneva that "Selwyn Lloyd has been stabbed in the back." The Daily Herald's Geneva correspondent cabled that "Lloyd's position has been badly shaken."

"STUPID ARTICLE"

A Conservative member of Parliament, Albert E. Cooper, today sent a telegram to The Times saying "Your stupid and irresponsible article concerning Mr. Selwyn Lloyd is deserving of the severest censure. It can only . . . do great disservice to the cause of world peace."

Lloyd has been fair game to political commentators a l m o s t from the time he took office three years ago and there have been periodic rumors that he was on the way out.

Observers Predict Turbulent Times Ahead for Singapore

By JOSEPH MacSWEEN
Canadian Press Staff Writer

The victory of the People's Action Party in Singapore's general election emphasizes the question of union between Singapore and Malaya — a question with racial and potential overtones.

Singapore voters have given a landslide victory to Lee Kuan Yew and his leftist P. A. P. and observers are predicting turbulent times ahead for the small island colony embarking on home rule.

Lee, brilliant young British-educated lawyer, campaigned on a platform of anti - colonialism and social welfare, potent political weapons in Southeast Asia where nationalistic fervor is high.

But he also recognized perils in the future for Singapore on its own. While accepting help from the Communists, he campaigned for union between Singapore and anti-Communist Malaya.

Lee, 36, has insisted that his party is not the "handmaiden" of the Communists but their weight is obvious. It's inevitable that the colossus Red China tends to exert heavy influence on tiny Singapore. In 1956, the colony's population was estimated at 1,300,000, of whom 987,200 were Chinese.

While communism is not a matter of race, it has been noted that elements of the Singapore Chinese seem more impressed with Red China's gains than those in, for instance, Hong Kong, closer to home.

British officials in London and Singapore have looked with favor upon the island's wish to join the Federation of Malaya, especially since Malaya has welcomed British capital and armed forces.

But Kuala Lumpur has managed to restrain its enthusiasm. Malaya, which attained independence within the Commonwealth in 1957, is worried about upsetting its delicate population balance and also has no wish to add to its own troubles from Communists.

THE FIGURES

Malaya has a population of 6,278,800, including 3,126,700 Malays and 2,333,000 Chinese.

Against this is the fact that Singapore is a geographical appendage of Malaya. The island, only 26 miles long and 13 miles wide, is separated from the peninsula only by the mile - wide Straits of Johore. They're linked by a causeway.

Economically, the connections have been just as close, with Singapore the traditional port and commercial capital for the rich rubber plantations and tin mines of the peninsula. It has been as an economic capital—and strategic military base — that Singapore has found its importance through the years, not as a separate entity.

It's difficult to see how Lee's present policies — such as his pledge to remove British bases —will help his hopes for union with Malaya.

The British naval base, employing 40,000, is one of the most important factors in Singapore's economy, bringing in $100,000,000 a year from London.

FIRST NEGRO GRADUATES

CHARLOTTE, N.C. (AP)—Gus Roberts, 17, Monday night became the first Negro to graduate from Central High School. He entered the school two years ago when token integration began here.

CENTRAL —RADIO— TAXI

Always at Your Service

DIAL WO 2-5353

Mr. J. N. Yanover, president of the Ontario Hotel Association, presented on behalf of that association a cheque in the amount of $400 to Miss Doris Smith, director of nursing and principal of the School of Nursing of the Belleville General Hospital. This money is to be used to help students in need of financial assistance.

Wedding Invitations

- ANNOUNCEMENTS
- INFORMALS
- ACCESSORI"

FOR THE DISCRIMINATING

Now at The JAMES TEXTS Limited

You may select your wedding invitations, announcements and accessories with complete confidence as to quality and correctness of form.

Wedding announcements of…
- TRADITIONAL BEAUTY
- CLASSIC DISTINCTION
- SOCIAL CORRECTNESS

Forever Yours

Personalized wedding napkins, matches and cake boxes also available.

by NATIONAL

THE JAMES TEXTS LIMITED

OFFICE AND SCHOOL SUPPLIES

(TEMPORARY LOCATION)

6 BRIDGE ST. EAST DIAL WO 8-6775

FORM 23

THE ELECTION ACT, 1951

SECTION 88 (4)

NOTICE OF HOLDING AN

ADVANCE POLL

NOTICE IS HEREBY GIVEN THAT PURSUANT TO THE ELECTION ACT, 1951, (SECTION 88) A POLL FOR THE ELECTORAL DISTRICT OF HASTINGS WEST WILL BE OPEN ON THURSDAY, THE 4th, AND FRIDAY THE 5th, AND SATURDAY THE 6th DAYS OF JUNE, 1959, FROM 8 A.M. STANDARD TIME (9 A.M. D.S.T.), UNTIL 5 P.M. STANDARD TIME, (6 P.M. D.S.T.), AND FROM 7 P.M. UNTIL 10 P.M. STANDARD TIME, (8 UNTIL 11 D.S.T.).

The Polling Places For The Said Electoral District WILL BE LOCATED AT:

Two for city of Belleville at Engineers' Hall, 43 Pine St. and Fire Hall, Dundas St. East — one for town of Trenton at Mrs. F. Wessel, 31 Cedar St. — one for township of Sidney, Village of Stirling, Village of Frankford at Montgomery's Real Estate Office corner of Mill and Trent Streets, Frankford — one for village of Marmora, village of Deloro and townships of Marmora and Lake, Township of Rawdon at Town Hall, Marmora — one for township of Wollaston, township of Faraday, township of Herschel and McClure and village of Bancroft at Mrs. E. Maxwell's, Bancroft.

FOR THE PURPOSE OF RECEIVING THE VOTES OF THOSE VOTERS WHO EXPECT TO BE ABSENT FROM THE ELECTORAL DISTRICT ON THE DAY FIXED FOR POLLING.

THE BALLOT BOXES WILL BE OPENED AND THE VOTES COUNTED AT 7 O'CLOCK IN THE AFTERNOON STANDARD TIME (8.00 P.M. D.S.T.) OF THURSDAY THE 11th DAY OF JUNE, 1959, AT THE SAID PLACES.

Dated at Belleville, Ontario, this 25th day of May, 1959

HARRY A. MORROW
Returning Officer

SORRY!

WE ARE TEMPORARILY SOLD OUT of McFARLAND SOUVENIR GLASSES - STEINS - ETC.

We are glad to say that we have MORE ON ORDER

Which are expected to arrive within a week or ten days.

O'CONNOR'S JEWEL BOX

212 Front St. WO 8-6791

FINA PRESENTS **I.C.C.**

A NEW SERVICE TO MOTORISTS

SPECIFICALLY FOR THOSE MOTORISTS, NOT NOW CUSTOMERS OF FINA, WHO FOR VARIOUS REASONS WOULD LIKE QUICK CREDIT FACILITIES.

WHAT IS I.C.C.? I.C.C. stands for the Instant Credit Card—an entirely new Fina plan enabling motorists to become acquainted with Fina, its products and its services, without any delay.

WHO CAN USE I.C.C.?

1. Those motorists who intend to do considerable driving during the summer—and who, though holding a competitive credit card, may wish to establish quick credit with Fina to take advantage of the largest network of conveniently located stations in Eastern Canada.

2. Those motorists who are looking for improved service and better products and would like the convenience of immediate credit while sampling Super-Fina Alkyl-Gas, Fina Multi-Grade Motor Oil, and the other quality products that have made Fina a motoring byword.

3. Those motorists who are driving for the first time, and face the necessity of choosing service station facilities and products to be used on a regular basis.

HOW DO YOU APPLY FOR I.C.C.? Simply visit your nearest Fina dealer. As evidence of credit standing produce any type of credit identification you may have—competitive credit card or department store charga-plate, etc.—Without delay he will give you an I.C.C. booklet entitling you to credit at Fina service stations.

turn in at the sign of leadership ...drive out with confidence FINA ...Finest In North America

CANADIAN PETROFINA LIMITED
PRODUCTION • REFINING • MARKETING

SOCIAL and PERSONAL

ENGAGEMENT NOTICE

Mr. and Mrs. Kenneth McMullen, Halloway, Ontario, announce the engagement of their daughter, Lois Marguerite, to Floyd Russell Tryon, son of Mr. and Mrs. J. Tryon, Kaladar, Ontario. Marriage to take place June 20th.

• • •

ENGAGEMENT NOTICE

The engagement is announced of Mary Diane Moon, daughter of Mrs. W. Moon, Toronto, to John Edward Bedford, son of Mr. and Mrs. Edward T. Bedford, Belleville. The wedding will take place Saturday, June 27, in St. Anne's Anglican Church, Toronto.

• • •

Mrs. Donald DeMille, 4th Sidney, is a patient in Kingston General Hospital.

• • •

Mrs. Alice Booth, 9 Isabel St., who has been a patient in the Belleville Hospital for six weeks, has returned home.

• • •

Mr. and Mrs. Morley Moy left Saturday via plane from Malton Airport for Calgary, Alberta, to visit Mrs. Moy's brother, and sister-in-law, Mr. and Mrs. Robert Redner and family.

• • •

Mrs. Ruth Lazenby, Green St., has received work of the sudden death of her father, Mr. Fred Rathwell, of Brucefield, Ontario.

• • •

Miss Betty Reid, 34 Maple Drive, obtained the gold medal in girls' solo under 12 years and the second highest mark of 93 in the recent Festival of Sacred Praise, Stirling.

• • •

Mrs. V. P. McIntyre, 309 Albert Street, Belleville, is a patient in the Belleville General Hospital.

Czechoslovakia Slides Enjoyed By Soroptimists

The Soroptimist Club of Belleville celebrated its 12th birthday with a dinner, complete with birthday cake, held at Lattimer's Town Room. The president, Georgia Smith, welcomed the guests and presented the charter members to the club.

A short discussion followed the dinner when the Soroptimist Club of Belleville was invited to join with the Soroptimist Clubs of Oshawa, Port Hope, Cobourg and Peterborough for an installation dinner to be held in Peterborough on June 29th.

The officers of the Belleville Club will be installed at that time and they are: Georgia Smith, president; Ena Corke, 1st vice-president; Muriel Yorke, 2nd vice-president; Tillie Mazer, treasurer; Dorothy Matthews, recording secretary; Nora Earle, corresponding secretary; Lazietta Stirland and Effie McCabe, as directors.

Betty Grills, introduced by Helen Symons, told of her trip to Czechoslovakia, Sweden, England and Jersey, from time of leaving by plane to return on the Queen Elizabeth, showing color pictures of the highlights of her trip. Betty's commentary on each picture was enlightening and much enjoyed by everyone.

At the conclusion of the pictures, a short question and answer period was conducted by Betty.

The speaker was thanked by Sally Caton.

Women Rank High in Traits For Executives

WINNIPEG (CP) — Women rank at least as high as men in traits needed for executives, an American psychologist said here.

Dr. J.L. Rosenstein of Miami, Fla., told a seminar on human relations that the traits include emotional maturity, intelligence, loyalty, decisiveness, co-operativeness and critical analysis.

"The fair sex is far superior at recognizing and interpreting little nuances of human expression," he said. Women were not more subject to emotional upsets than men, although they might have a good cry while men were stoical and ended up with ulcers.

Attacking theories about women being too emotional and impractical for executive positions, Dr. Rosenstein asked: "Are you practical? Or are you wasting talent because of an ancient prejudice?"

"Women [illegible] better than men at monotonous work, he said. "Sure, we'd rather have them do it. Why not? We'd be stupid not to."

CHILDREN'S FAVORITE

James Barrie's ever-popular play, "Peter Pan" was first performed in London in 1904.

Mr. and Mrs. Norman Stoliker are pictured signing the register following their recent marriage in Holloway Street United Church, Belleville. The bride is the former Miss Brenda Joan Briscoe, daughter of Mr. and Mrs. W. Briscoe, of North Bay, Ontario. The bridegroom is the son of Mr. and Mrs. G. Herbert Stoliker, of Belleville. (Photo by William E. Riley, Belleville.)

STOLIKER — BRISCOE

White and mauve chrysanthemums and yellow snapdragons formed a very pretty setting in Holloway Street United Church, on Saturday, May 16, at 3.00 p.m. for the marrige of Brenda Joan Briscoe, of Belleville, daughter of Mr. and Mrs. W. Briscoe, of North Bay, Ontario, to Norman Stoliker of Belleville, son of Mr. and Mrs. G. Herbert Stoliker. The Reverend C. W. Coleman, pastor of the church, officiated.

Mr. Clifford Templer, church organist, rendered the wedding music, and accompanied Mr. Alfred Hughes, soloist, who sang, "Because", and "The Lord's Prayer."

The lovely bride, given in marriage by her father, wore a floor-length storybook, bridal gown of embroidered organdy, fashioned with princess type bodice having an appliqued rounded neckline with tiny sleeve hint and bouffant skirt in bell-shape accented with flowered embroidery. She wore lily-pointed gauntlets a tiara headdress of imported lace entwined with scallops of tiny baby seed pearls, finger-tip circular veil of silk tulle illusion, and carried a cascade bouquet of salmon - colored Pinocchio roses mingled with white gladioli flowerets and training ivy.

Mrs Beverley Topping, of Trenton, sister of the bride, was matron of honor, gowned in white embossed organdy over mauve taffeta, designed on princess lines emphasized with mauve bows down the centre back to hemline. She wore a mauve headdress of hand-rolled petals caught with a tiny veil, dotted with tiny velvet ribbons and sequins. Tiny, white gauntlets with matching velvet bows completed her ensemble.

The bridesmaids, Misses Patricia Campbell, of Lanark, cousin of the bride, Joyce Craige, of Belleville, and Mavine Wilson, of Oshawa, were gowned identically in style to that of the matron of honor, with matching headdresses and glass slippers. They carried nosegays of mauve and white 'mums with matching mauve streamers.

The junior bridesmaid, Miss Cheryl Lynn Briscoe, of North Bay, sister of the bride, wore white embossed organdy over yellow taffeta, fashioned on princess lines with yellow taffeta cummerbund. She wore a circlet of white daisies with yellow centres, and carried a crescent-shaped nosegay of white and yellow 'mums, with matching yellow streamers, and wore white gauntlets with yellow velvet bows.

Mr. Harvey Stoliker, of the R.C.M.P., Nova Scotia, brother of the bridegroom, was groomsman; while Messrs. Bob Duvall and Allan Stoliker, brother of the bridegroom, Belleville, were ushers.

The reception was held in the church parlors, where the bride's table was appointed in the traditional nuptial setting with a three-tier, all-white wedding cake, flanked by tall, white candles in silver candelabra, and vases of red tulips.

The bride's mother wore a mint-green shantung sheath gown with moth-brown and beige accessories, and corsage of Talisman roses. The bridegroom's mother, wearing a navy-blue two-piece ensemble in silk with powder-blue accessories, and corsage of Talisman roses, assisted in the receiving line.

For travelling to Watertown, Syracuse, Rochester, Niagara Fall and North Bay, the bride chose a turquoise blue sheath with matching jacket, bone-colored hat, purse, shoes and gloves and corsage of deep pink Pinocchio rosebuds.

Upon their return, Mr. and Mrs. Stoliker will reside in Belleville.

Prior to her marriage, the bride was entertained at the home of Mrs. James Wadsworth, Belleville, to a miscellaneous shower, and another at the home of Mrs. Gordon Oliver, Belleville. A dinner party was held in her honor by the girls of the Ontario Hydro staff, at the Tweedsmuir Hotel, in Tweed.

Guests were present from North Bay; Ottawa; Pembroke; Lanark; Truro, Nova Scotia; Deschines Quebec; Cornwall; Finch; Chesterville; Trenton; Oshawa; Toronto and Port Hope.

Immigrants Say Canadians Show Lack of Patriotism

REGINA (CP) — A lack of patriotism on the part of some native Canadians makes it difficult to promote patriotism in newcomers, the Imperial Order Daughters of the Empire was told today.

Mrs. R.D. Jennings of Toronto, national immigration and citizenship convener, told the order's annual meeting many immigrants are "struck by this apparent absence of Canadian patriotism."

As an example of "essentially non-patriotic surroundings," she cited "a foreign flag flown over a service station or a roadside restaurant to attract foreign tourists."

Mrs. Jennings said the order helps New Canadians with the aim of promoting patriotism. Integration was the clue to the immigrant's successful absorption into Canada and the order's work was directed toward hastening and facilitating integration.

Last year 124,851 immigrants—44 per cent of the number in 1957—came to Canada, with British and French arrivals making up only 20 per cent of that total, the convener said.

The order spent $11,875 on its immigration-citizenship work in 1958-59, of which $2,884 went to Canadian Scene, a charitable organization providing Canadian news to the non-Communist ethnic press in Canada.

Chapters across Canada supported citizenship projects ranging from meeting newcomers at ports of entry to visiting them in homes, hospitals, sanitoria; entertaining them at social gatherings and organizing English or French language classes.

Many chapters teach newcomers to cook the Canadian way, Mrs. Jennings said, while all chapters support citizenship ceremonies.

The Springhill, N.S., mine disaster sharpened awareness of the need for civil defence, said Mrs. G. Graham Sinclair of Toronto.

The civil defence convener said several members of Nova Scotia chapters were on duty at Springhill 24 hours a day for two weeks serving sandwiches, soup and coffee.

Mrs. Sinclair said the number of trained IODE civil defence workers is increasing. Municipal chapters now were awaiting instructions concerning their part in Canada's revised CD setup which makes use of the army as a civil defence force.

"By taking part in civil defence organizations, IODE members have an excellent opportunity to set a fine example in service to Canada," she said.

Mrs. G. Douglas Little of Toronto, national secretary of Echoes, the IODE quarterly, said the annual short story contest will not be offered this year because entries do not indicate a widespread interest in the story field.

Army, Navy, Air Force L.A. Plans Supper

The Army, Navy and Air Force Veterans in Canada L.A. held its monthly meeting on the evening of May 27 in the men's club rooms, Front Street. The president, M. Ford, opened the meeting with the usual two minutes' silence and presentation of flag.

The Auxiliary is growing by leaps and bounds with the applications of new members every month.

Comrade W. McKenna reported a busy and successful month, with a coming banquet for the sixth of June, also on June 8 the Auxiliary is inviting the members' husbands to a pot-luck supper. W. McKenna will be chairman of entertainment.

Comrade M. Galbraith, sports chairman, reported details on the annual trip to Toronto on May 30th for competitive sports, darts and cribbage between the 48th Highlanders Club and A.N. & A.F. Unit 201. The Auxiliary is hoping to bring the cup to Belleville. This cup was donated by the 48th and named "Charlotte" for Mrs. J. T. Clark, of Belleville.

Comrade Galbraith has spent a lot of time to organize these teams, so the best of luck to them.

It was with deep regret that the resignation of Mrs. Marie Samain to the executive body was accepted, through illness. Comrade B. Smith was elected to replace her.

The quarterly meeting of the Provincial Command was held in Windsor. Those delegated to attend were President Ford and Comrades C. Clark and W. McKenna.

Comrade E. Lundberg attended as a Dominion Officer. The general body voted Watertown as the place for the annual bus trip.

The meeting was adjourned until the third Monday in June.

The social hour was spent playing darts.

Women Carry Union Jacks In Processions

REGINA (CP)—Two ceremonial processions of 52 white-robed women carrying Union Jacks have marked the opening here of the 59th annual meeting of the Imperial Order Daughters of the Empire.

More than 300 delegates representing chapters across Canada are here to attend the conference. The three-day business meeting was to begin today.

Official opening ceremonies were held Saturday at the new Saskatchewan Building on Regina's exhibition grounds. Delegates attended a service of intercession Sunday night at St. Paul's Anglican pro-cathedral.

In both ceremonies the 31,000-member order's motto One Flag, One Throne, One Empire, was emphasized in the solemn processions of women in white marching with the Union Jack as their standards.

At the church service Very Rev. G. F. C. Jackson, dean of Fort qu'Appelle, spoke of the challeng of "new frontiers" in education, science, politics and economics.

He said the West's shock at Russian advances in education has "forced us to re-examine our goals and disciplines in education." He questioned whether we are "morally fit" to receive the "new wonders and new powers" of science.

Earlier Sunday delegates were guests of Lieutenant-Governor Frank L. Bastedo and Mrs. Bastedo at a reception in the Saskatchewan legislative buildings.

Mr. and Mrs. Irving John Aiken are pictured following their recent marriage in the King Edward Hotel, Toronto. The bride is the former Miss Sandra Yanover, daughter of Mr. and Mrs. Jack Norman Yanover, of Belleville, and the bridegroom is the son of Mr. and Mrs. Joseph Aiken, Toronto. (Photo by Eaton's Portrait Studio, Toronto.)

Women's Activities

WHITE'S W.A.

WHITE'S DISTRICT — Mrs. Jack Glydon opened her home on Thursday for the May meeting of White's Woman's Association. Mrs. Glydon presided.

Mrs. Casey Ketcheson was in charge of the devotional service, reading Matthew 13:1-12.

Donations to the birthday box were made by Mrs. Barton, Mrs. Arnold Ketcheson, Mrs. J. Glydon and Miss Sylvia Bilham.

Invitations were received from Johnstown to attend their "Spring Tea" on June 11th, and from Grace Church to attend the June meeting of its W.A. on June 3rd.

Mrs. W. Jones offered her home for the June meeting with Mrs. Arnold Ketcheson taking the devotion and Mrs. Eric Jones the program.

Mrs. Casey Ketcheson read an address and Mrs. Glydon presented Mrs. A. Skaarup with a travelling handbag prior to her departure for Germany. Mrs. Skaarup thanked the members of White's W.A. for their many kindnesses and remarked that she would find the bag very useful.

Mrs. Glydon was in charge of the program.

Mrs. O. Ghent was the winner of a Bible contest and Mrs. Barton won the contest of famous personages.

Lunch was served and a social time enjoyed.

IODE Education-Aid Total Is $296,457 for 1958-59

REGINA (CP) — With an increasing emphasis on education and a call for still more support, the Imperial Order Daughters of the Empire pushed its education-aid total to $296,457 for 1958-59.

Mrs. D. W. McGibbon of Toronto, national education secretary, today told the order's annual meeting that the sum represents a $14,734 increase over the previous year.

But there still were isolated rural schools which needed to be "adopted" by chapters. And with increased university tuition fees, the actual value of awards had decreased.

"Chapters should review their scholarships and bursaries with a view to increasing the amounts," Mrs. McGibbon said. She also urged that the number of bursaries and scholarships be increased.

ATTITUDE A FACTOR

In her appeal for chapters to continue and increase support of education in all its phases, Mrs. McGibbon said "the problem . . . is one of attitude—of convincing more people of the value of education."

Her report showed that chapters spent $59,551 in providing schools with libraries, prizes, pictures, sports equipment and magazine subscriptions.

Chapter contributions to municipal and provincial education funds, bursaries, loans and scholarships totalled $139,478. Of this amount $100,114 went to 1,168 students, 351 of them children of ex-servicemen.

Added to this were funds totalling $52,980 for special projects such as music festivals, local libraries and other community projects.

OTHER CONTRIBUTIONS

On a national level, the order contributed $43,859 to student scholarships and made a $500 contribution to send Canadians to the World University Service seminar in Yugoslavia last summer.

Along with 2,177 adopted and assisted Canadian schools, the order has adopted seven secondary schools in the Leeward Islands and four in Dominica.

Mrs. McGibbon said if the pilot project is successful, the project may be extended to other areas in The West Indies, British Guiana and British Honduras.

Aid to education also was listed in the national commonwealth relations report by convener Mrs. C.M. Scott of Peterborough, Ont.

AID FOR INDIA

This committee collected $11,599 from chapters and spent $5,262 for scholarships at medical colleges in Vellore and Ludhiana, India, translated and printed nursing text books for a nursing school at Indore, India, and financially supported an Indian Medical student doing post—graduate work in Canada.

A "tremendous upsurge" in the interest in films was reported by Mrs. E. S. Gallagher of Toronto, national film convener.

Films were used for chapter-education projects and were shown to other groups. One Quebec chapter donated a film library to a school.

In connection with television films, Mrs. Gallagher urged members to protest to local stations about films they do not approve of and to praise those they like.

Miss Doris Greenfield, of Montreal, formerly of this city, daughter of Mrs. E. Greenfield and the late Mr. Greenfield, and a graduate of St. Michael's high school, graduated yesterday from St. Michael's Hospital School-of-Nursing, Toronto.

SPECIAL TOUCH

The leek, national emblem of Wales and found growing wild in some parts of Canada, is a herb used for seasoning food.

BIG SAVINGS ON THE WORLD'S FINEST WRINGER WASHER

Thor SUPER VEE with Filterinse

MODEL V10

There's no finer wringer washer than this beautiful square styled Thor Super-Vee with exclusive Filterrinse. Loose threads, lint and fibre-fuzz are filtered out of the water away from the clothes, and after washing, the Filterinse empties the tub in seconds! Let us show you why the Thor Super-Vee is your best washer buy!

GET THIS BIG WASH KIT FREE with your NEW SUPER-VEE

60 Pkgs. of BLUE SERF - Plastic Clothes Basket

Suggested retail value $12.95

A FREE PACKAGE OF SURF TO EVERY LADY ATTENDING A DEMONSTRATION IN OUR STORE

BUDGET TERMS

NO DOWN PAYMENT

FRONT NORTH OF VICTORIA BELLEVILLE

DIAL WO 2-6505

DAVID'S ELECTRIC LTD.

FRONT NORTH OF CAMPBELL BELLEVILLE

DIAL WO 2-0868

GOOD MANNERS

By Mrs. Beeckman

TODAY'S COURTESY TIP . . . FOR JUNE WEDDINGS

When you are going down the receiving-line at the wedding reception, remember that never, never, never should you congratulate the bride or offer her your "congratulations." "Congratulate" or "Congratulations" are words to be used only to the bridegroom. To the bride you offer your "best wishes."

DON'T HESITATE TO GIVE YOUR NAME

Dear Mrs. Beeckman:

To settle a discussion in our family, will you please answer this question: When you are going down the receiving-line at a wedding reception and you have been introduced by the bride's mother (or by the bride's father) to the groom's mother or someone else next in line, and then perhaps the introduction came also too fast to have your name recalled (I hope you will be able to understand what I'm trying to say), shouldn't you give your name again? I think you should, that this makes sense, makes things easier for those receiving. But some members of our family disagree, insist this isn't at all necessary. What do you think? The X - - - Family.

I agree with you. I very much admire the socially-accustomed person who quickly "comes to the fore" (a person who obviously needs or at least would welcome the repetition of his or her name. That obviates any awkward wait, any groping for a name. But equally, in the situation you mention: quickly you repeat your name, and the introduction and/or greeting proceeds quickly and smoothly. (Or, even more usual, in an introduction, when the person making the introduction has forgotten the name of the person being introduced.)

I never can understand how or why anyone hesitates to repeat his or her name when it is obviously would be helpful. It's proper . . . it's helpful . . . it makes good sense.

Dear Mrs. Beeckman:

My daughter is being married the last of July, and the weather here will undoubtedly be very warm. One of our problems is mitts. The bride's gown has lace sleeves ending in a point on the hand, and this seems to exclude mitts. Should the matron of honor and the bridesmaids wear mitts? Also the flower girl? — Bride's Mother.

I'm wondering why you are letting mitts be such a "problem" to you. Mitts, long or short or of any design, have, thanks be, gone completely out of style. And "good riddance" say I! For these fussy numbers are not at all in harmony with today's bridal fashions. For your daughter's mid-summer wedding, it is optional whether the bridal attendants wear gloves. If they do, they might appropriately wear white, very-short "shorties," now so fashionable and so popular. Elegant pert white gloves are very smart for the flower girl, too.

Euchre Club Enjoys Outing At Hay Bay

FRANKFORD — Mrs. W. Astles recently entertained the ladies of the Frankford Euchre Club at her cottage at Hay Bay.

On the way they stopped in Napanee for an hour's shopping tour, arriving at the cottage at noon.

After partaking of a delicious salad plate luncheon, they played euchre. The highest score went to Mrs. W. Astles and Mrs. Jack McInelly. The low score went to Mrs. A. Thomson and Mrs. H. W. Rose.

Before leaving for home, they were served strawberries, ice cream and cake. Everyone gave Mrs. Astles a hearty "thankyou" for a lovely day.

HOME-MADE SOAP

Making of soap was mainly a household art in pioneer days, the housewife making it from fats saved from cooking.

ASHLEY FURS
Cold Storage
- Spotless Storage Vaults
- Moths! Fire! Heat!
- Dust! Theft!
- Fully Insured.

"You Pay No More"
294 Front St., 223 Coleman St.
Phone: WO 2-4375 WO 8-8422

CANNED HAMS CONVENIENT — GOOD, TOO! — Canned hams are completely cooked and ready to slice. Serve cold or hot for breakfast, dinner, lunch or supper.
(Consumer Section, Production and Marketing Branch, Canada Dept. of Agriculture.)

Serve Delicious, Economical Canadian Pork

by Mary Moore

My trusted .cohorts and I have been roasting various cuts of pork like crazy so I could be sure to my course of yesterday.

Eleanor glazed and roasted a ham, Lillian marinated and roasted spareribs. I stuffed a fresh butt.

ROAST STUFFED BOSTON BUTT:

A Boston butt cooking $1.67 (55c per pound) weighed 3 1-4 pounds. It had a thin layer of surface fat. It contained a small portion of the blade bone which I easily boned out. I deepened the pocket I had made from boning and filled it with stuffing. Three slices crustless bread chopped into dice, 1 tablespoon each butter, finely chopped chives, parsley and celery, 1-8 teaspoon rosemary leaves. All but bread were sauteed gently together 3 or 4 minutes. Bread was added and mixed and this stuffing pressed into pocket in meat. It was tied firmly. I sprinkled the top with a mixture of 1-4 teaspoon each dry mustard and cinnamon and 1-4 cup sugar patting it on evenly. I then roasted it at 300 deg. Fahr. 3 hours. I removed all of the stringy and served this with red cinnamon apples, succotash, spinach, and shredded beets with orange. The aroma of roasting fresh pork wafted out the windows to me where I was planting tuberous begonias — and I was thankful to be alive.

Dinner Menus

by Mary Moore

TUESDAY

Homemade Vegetable Soup (use stock from boiled tongue); Sliced Cold Tongue; Mustard Pickles; Old-Fashioned Scalloped Potatoes; Shredded Green Cabbage with Sour Cream Dressing; Rosy Baked Rhubarb; Ginger Snaps; Coffee.

ELEANOR'S GLAZED ROAST HAM:

Bruce bought ham at a bargain special of 55c per pound — a much more economical buy than my Boston but, because it was pre-cooked, and all of the shrink had been shrunken out of it before he paid his 55c per pound. Eleanor roasted it 3 1-2 hours at 325 deg. Fahr., taking it out of the oven to put on the glaze at the halfway mark: 1 1-2 cups brown sugar, 2 tablespoons dry mustard, juice of 2 oranges. Eleanor scored the fat, pushed the glaze, stuck in whole cloves and maraschino cherries impaled on toothpicks and returned it to the oven for another hour to baste it every 20 minutes. Eleanor thinks it weighed about 7 pounds.

LILLIAN'S SPARERIBS:

(Note: These are even better on the second day, so you may want to make double this quantity). Marinade: 5-8 cup each vinegar, catsup, 2 teaspoons soy sauce, 1 tablespoon brown sugar, 1-4 green pepper finely chopped, Mix these ingredients and marinate (soak) 2 3-3 pounds spareribs (1 big rib cut into 1 1-2" pieces by butcher) in it overnight covered in refrigerator. Drain well but reserve liquid. Sear ribs in hot oven of 450 deg. Fahr. 15 minutes. Drain off all fat. To the Marinade (reserved liquid) add 1-2 tablespoons cornstarch and 1 cup canned crushed or tidbit pineapple and juice. Stir in double boiler until thick. Add drained spareribs pieces and cook covered in double boiler 3-4 hour, turning once. Lillian and Wilkie said these spareribs are good as Chinese sweet and sour spareribs any day.

Club Activities

Wallbridge "Tidytettes" 4-H Club held the third meeting on May 20th and their fourth meeting May 28th in the school, continuing with their project "Clothes Closets Up to Date."

At the former meeting Mrs. M. Phillips demonstrated the making of garment covers while at the latter meeting Mrs. A. Spencer demonstrated the method of covering hangers with velveteen.

Plans were made to invite the home economist, Mrs. Sauve, to the fifth meeting which will be early in July.

WARNING

A balky washer cause inconvenience, bad temp and wasted time!

We give Fast, Expert Repair Service on all Makes and Models.

Most Repair Parts Carried in Stock.

FREE Estimates

All Work Guaranteed

DIAL WO 8-6791

CIRCLE TV SERVICE

(BELLEVILLE) LTD.

264 COLEMAN STREET

THE FAMILY COUNCIL

Editor's Note: The Family Council consists of a judge, a psychiatrist, three clergymen, a newspaper editor, a women's editor and two writers. Each article is a summary of an actual case history. The Council reports on problems that have been dealt with by responsible agencies and counsellors.

Margaret S. — I have a right to pick my friends.

Patrick S. — She can't be trusted.

Margaret S. — I am 19 and my brother Pat is 21. We are the oldest of five children. Our father died five years ago and since that time my brother has acted as head of the family.

I admire and respect my brother a great deal because he has worked hard to keep us all going, but I do feel that he should remember that, after all, he is still only 21 and my brother and not an ancient wise man.

What I'm getting at is this. My brother objects to a young man I've been going with who is not serious enough for marriage yet, but this thing seems to get more important to me as time goes on. This boy, Ralph, happens to be a friend of Pat's, but Ralph says he's no good for me. If he thinks he can run my love life, I'm leaving home.

Patrick S. — One minute Margaret says she's not at all serious about Ralph and the next she talks of my interfering with her "love life." Well, which is it? It's just that I want to know.

I've known this Ralph for three years and I know a few things that in my mind make him the wrong kind of guy for my sister. Ralph is only 21, but I think he's been around a little too much. I don't like his attitude toward women. He may be all right in other ways. I like him as a friend — but he's not for Maggie.

I have spoken to my mother about all this and she agrees that Maggie shouldn't see Ralph. So what does that kid sister of mine do? She starts seeing Ralph secretly. What kid stuff! But as I told Mother, Maggie can't be trusted.

The Council: Margaret has a legitimate point when she objects to her brother's taking on all the rights and privileges of a father or "ancient wise man."

Mature though he may be, Pat lacks experience and the well-rounded judgment that goes with it.

In the matter of Ralph, for example, Pat makes a mistake when he judges the young man entirely from his knowledge of him as a buddy. If Pat were a little older and more mellow in his views, he would probably make allowances for the fact that not everything a young man tells his pals is to be taken as the lily pure truth. A youth may be one person to his buddies and a very different one to the girl he happens to like and respect.

It is probably natural for the widowed mother in this case to be taken in by Pat's cry of alarm, but we think she should at least give a hearing to Margaret's views and should try to learn more about the young man from first-hand contact.

We do believe, however, that Margaret has created most of her own difficulties by what her brother rightfully calls her "kid stuff." A girl of 19 should be able to discriminate between desirable and undesirable elements in her friendships. If Margaret is sure that her friendship with Ralph is on the right track, she should speak up for herself and not go sneaking off or threatening to leave home. If things are not as they should be, she ought to get off that track.

Margaret gives up her right to respect as an adult when she acts like a guilty little girl.

Just Arrived!

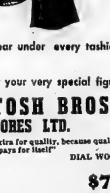

warner's latest never-slip good news

now circular-stitched for fuller contour

LATEX BACK holds bra up better than straps!

Wear this

REVOLUTIONARY strapless all year under every fashion!

Hurry, the good news for your very special figure is here at

McINTOSH BROS. STORES LTD.

"You don't pay extra for quality, because quality pays for itself"

237 FRONT ST. DIAL WO 8-8706

P10-41; White cotton foam-lined cups.

$7.00

made only by warner's

BELLEVILLE'S BEST HOUSE BUY!

ACTUAL MODELS ON DISPLAY
FOR ALL FAMILIES .... ALL BUDGETS

COME 'IN TONIGHT!

AND YOU CAN BUY THIS BIG 5 ROOM COTTAGE FOR AS LOW AS

$98.50 Down $32.00 per Month

● Insulair insulation ● windows copper screened
● Asphalt shingle roof

NO DOWN PAYMENT 10 YEARS TO PAY

Modern Appointments ... Spacious Rooms — Large Picture Window

WRITE OR PHONE FOR FREE LITERATURE

PRECISION PREFAB PRODUCTS LTD. R.R. 6 — CANNIFTON ROAD WO 2-5985

LIPSON'S HALF DAY SPECIALS

Stormking Flannelette Blankets
Full double bed size 70"x90" . . . every pair with soft, fleecy nap . . . every pair first quality . . . whipped singly too, choice of colorful striped borders. Stock up for the home and summer cottage . . . at savings, pair 3.99

Candy-Tone Cotton Sheets
Famous Tex-made product . . . 136 threads to the square inch . . . snow white ground pattern of with pretty pastel toned candy stripes. Plain, deep hems . . . about 81"x100" after laundering. Reduced for grand savings. Each 3.44

Candy-Tone Pillow Slips
In matching colors to above sheets. Same, fine firm weave and excellent texture . . . in popular 42 in. size. Replenish your supply now . . . while the price is so low. Pair 1.66

Cotton Pillow Slips
Fine imported quality . . . firmly woven, beautifully textured . . . cut size about 42"x36" . . . finished with plain, 3 inch hems . . . save on a supply for the summer camp. Wednesday Morning, pair 69c

Men's Holiday Pants
Of finely woven cotton chino in beige tone. Full cut . . . Sanforized shrunk . . . with half boxer elastic waist and zipper fly, and four pockets. Cool, lightweight, summer comfort, at big savings. Small, medium and large. Pair .. 3.66

Boy's Summer Shorts
A popular style with boys for cool, summer comfort. Easy care shorts . . . of cotton drill . . . with boxer elastic waist and one pocket. Choice of blue or khaki . . . Sizes 6 to 12. Made with zipper fly. Pair 88c

Women's Sun Dresses
Crisp cool cottons . . . in a clever assortment of styles . . . to beat the heat. In a wide choice of colors and patterns . . . all fully skirted . . . some sewn with little matching jacket. Broken size range . . . the only reason for drastic reduction! Reg. to $3.98. Clearing, each 1.99

Misses' Pedal Pu
Regularly priced at $3.98 . . . save almost $2.00 at this special clearing price! Cool, chinos and drills in a wide choice of colors . . . good fit, smart appearance . . . comfort. In a wealth of colors . . . sizes 12 to 18. Half Day Special,

Boys' Summer Jerseys
Cool, mesh like weaves . . . in plain colors and gay stripes. Round neck style with short sleeves. Sizes from 8 to 14. Easy to care for . . . comfortable . . . big value! Stock up for all through the summer. Special 2 for 88c

Lipson's STORES LIMITED

RARE BREEDS — These two dall lambs, a rare, pure white species of mountain sheep, were flown to Edmonton recently after being captured in rugged mountain country, 150 miles north of Whitehorse in the Yukon Territory. It took a 12-man wildlife expedition, led by zoologist Al Oeming, (right) of Edmonton, ten days to catch the animals. They were taken to Mr. Oeming's game farm, 19 miles east of Edmonton. CPS stewardess Heidi Schmidt admires the young lambs on arrival in Edmonton. (CP Photo).

Tweed

MUSIC FESTIVAL

TWEED — The annual music festival of the Tweed Consolidated School was held last Friday in the high school auditorium and an excellent crowd turned out to see the youngsters perform. The music supervisor, Mrs. Gladys Tanner, included in the program as well ii musical numbers by all grades, square dances by grades 1 and 2, the little boys and girls in grade 2 as well as singing, donned gold and blue capes and pill box hats to do a "Rhythm Band" number. A musical skit entitled "The Gingerbread Boy", was put on by the pupils of grade 3. Mr. George Owens, chairman of the Consolidated School Board acted as masters of ceremonies.

Mr. Douglas Meyers, of Sulphide, spent the weekend in Toronto visiting friends.

Miss Edna Jones was in town visiting her father, Mr. Sam Jones and Mrs. Jones, of McGown St.

Mrs. Guy Hughes and Mrs. Wilfred LeSage are in Kingston this weekend attending the annual Diocesan convention of the Catholic Women's League.

Mr. and Mrs. Eliard Clarke of Fort Lauderdale, Florida, former residents of Tweed, were in town last week visiting friends.

Mr. and Mrs. William Buckley left town this week to live in Belleville for the summer months. Mr. Buckley will be working in Trenton till the fall when he and his family will leave for Switzerland to teach school there for a year.

MEXICAN CHURCH

The church of Santo Domingo at Oaxaca, Mexico, was founded by the Dominican Order in the 16th century.

White's District

WHITE'S DISTRICT — Mr. and Mrs. Victor Halsey and Tracy were Sunday visitors at Cedardale.

A large number from this district attended Airforce Day at Trenton Air Station on Saturday and all reported an enjoyable afternoon.

The Rev. Roy Rickard, B.A., and Mrs. Rickard, were Sunday visitors in Hamilton where Mr. Rickard assisted in the ordination service in Melrose United Church for a former church member.

Mr. and Mrs. Walter Jones were callers of Mrs. Parks in Trenton Memorial Hospital on Sunday afternoon.

The Rev. Roy Richard, B.A., will resume his services at White's Church on Sunday, June 7th, after a leave of absence. The Sacrament of infant baptism will be administered at White's Church on Sunday morning.

Mrs. William Hunter, Robert and Barry were visitors one day the past week of her mother, Mrs. Walter Jones.

Sunday service at White's Church was conducted by Mr. Fred Edmondson, student minister of Centenary, assisted by Mr. Elwin Hart, also of Centenary. Mr. Edmondson had a story for the children on Peter and Polly, who found their new church so different from their old store church. They finally decided that it was the friendly people within who made the church. He also spoke on "The Friendly Stranger" and gave many apt comparisons. Suitable hymns were sung with Mrs. W. Jeffery as pianist.

In the Sunday school service, which followed, the temperance superintendent, Mrs. George Bilham, was in charge of a short service with a suitable story. She also told of a true incident where boys who had been drinking were drowned.

Mr. and Mrs. George Bilham opened their home on Tuesday evening for the meeting of the Y.P.U. Mr. David Schleger, president, presided, and also was in charge of the devotional service. Lunch was served and a social time was enjoyed.

B.C. ISLAND

Graham Island is the Queen Charlotte group of the British Columbia coast has an area of 2,455 square miles.

(Advt.)

Pop, Mom, Kids Find New Way To Have Fun

Families are learning to have their fun together. It used to be that dad disappeared with his friends over the weekend while mom and the kids were resigned to remain at home. Now, the entire family have discovered the tremendous pleasure to be found in boating together.

Boating goes with camping. There are dozens of lakes within driving distance of Belleville just waiting to be explored on any weekend — and inexpensive trailers let you take your boat where ever you can drive your car. Fishing, water skiing or just exploring all add up to hours of summer pleasure for all the family from the youngest to the oldest members.

Here is a sport in which the whole family can participate completely and yet the cost is reasonable. At Booth Marina, 32 South Front St., Belleville, you can buy a good used boat, motor and trailer on even a limited budget. There's no down payment required and only small weekly payments for an entire summer of fun. We're open evenings 'til nine, so drop in and talk it over.

LIGHTING FIXTURES AND HOME WIRING SUPPLIES

- Modern pull-down fixtures.
- Smart, outdoor lanterns.
- Complete dryer connection kits.
- Buckets - fuses - plugs.
- Cords and elements for appliances.

We would be pleased to help you with any wiring or electrical problem. Come in and talk it over

FINKLE ELECTRIC LTD.

234 Pinnacle St. WO 2-5331

HARA-KIRI OF EXTINCT

TOKYO (AP) — Hara - Kiri, Japan's feudal way out by self-disembowelment, may not be extinct. Hideo Ogawa, 28, a taxi driver, attempted it Saturday after slaying a bar girl. Police said they found him writhing in a pool of blood, with the body of Miss Haruko Sato, 22, slashed to death with a Japanese sword in an apparent fit of jealousy, nearby. Ogawa then slashed his throat and attempted disembowelment, officers said.

QUICK TO LEARN

OTTAWA (CP) — A 13-year-old Dutch boy who has been speaking English for only five years Saturday won the oratorical championship of District 28 of Optimist International. Thomas Kuiper, son of Mr. and Mrs. Anthony Kuiper of Ottawa, competed against 11 other young representatives of Optimist clubs from Quebec, Ontario, Vermont and New York State.

FIND CHILD IN BUSH

SAUBLE BEACH, Ont. (CP) — Two-year-old Timmy Hurley, object of an all-night search by police and volunteers, was found safe early Sunday in bush at the north end of Sauble Beach. Aside from insect bites, the boy appeared to have suffered no ill effects from his night of wandering. Timmy, youngest of four children of Mr. and Mrs. Patrick Hurley of Willowdale was reported missing at 8 p.m. Saturday.

EMERGENCY NIGHT TV SERVICE

DIAL WO 8-6791

Circle TV Service

(BELLEVILLE) LTD

HIGH SCHOOL GRADUATES

You can climb fast in the "ROYAL"

The Royal Bank offers these career advantages:

1. MORE OPPORTUNITIES IN CANADA'S LARGEST BANK. New branches are opening all the time. Each new branch means fresh opportunities for young Royal Bankers. Today the Royal operates over 900 branches in Canada and abroad.
2. ADVANCEMENT WITHOUT INFLUENCE. Nothing counts but a man's own qualifications and attitude to his work.
3. COURSES IN BANKING available for home study.
4. OPPORTUNITIES ABROAD. The Royal Bank has some 90 branches abroad. There are openings for young men interested in international banking.
5. GENEROUS PENSION PLANS. We offer these, as well as group life, health and hospital insurance, at low cost to employees.

Ask for a copy of our booklet "Your Future in Banking" at your local branch.

THE ROYAL BANK OF CANADA

BELLEVILLE BRANCH — J. E. McARTHUR, Manager

SEE THESE....

MIRACLE FEATURES on these BEAUTIFUL McCLARY RANGES

at BILL DELINE LTD.

LOOK AT THIS LINE AND COLOR ON LOVELY

ECONOMIC GAS RANGE (Natural or Propane)

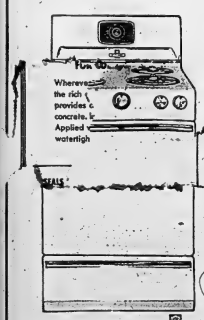

- BROILER DRAWER Smoke Free Broiler
- CENTRE SIMMER BURNERS Full control from tiny flame to highest heat.
- MICRO-LITE PILOTS Instant flame and saves fuel.
- EASY TO CLEAN Grids and Underpans.

SUGGESTED SELLING PRICE $219.95

LESS YOUR USED STOVE $40.00

PAY ONLY $179.95

or $2.50 per week

Other Models From $99.00 up Both Electric or Gas

FULLY AUTOMATIC ELECTRIC RANGE

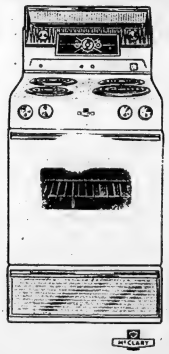

- CLEAR-VUE OVEN DOOR
- OVEN LIGHT
- APPLIANCE OUTLET Works Automatic with Timer.
- TALKING DIAL SWITCHES
- PORCELAIN ENAMEL UNDERPANS
- 3-IN-1 BROILER

SUGGESTED SELLING PRICE $329.95

LESS YOUR USED STOVE $80.00

PAY ONLY $249.95

or $3.00 per week

283 COLEMAN STREET

BILL DELINE LTD.

DIAL WO 2-3483

Hungarian-Born Fencer Waits for Time to Compete in Olympic Games for Canada

By JIM PEACOCK
Canadian Press Staff Writer

VANCOUVER (CP) — Peter Bakonyi is working for the present but his eye is on the future. To be more exact, it is on the 1962 British Empire Games.

The 26-year-old Hungarian immigrant is a fencer. He was among the top 10 epee men in his homeland before he left it during the 1956 uprising and already he has become the best in his adopted country.

In his future, Jan. 5, 1962 looms large. That is the day when his five-year residence qualification for Canadian citizenship will be complete.

Citizenship is the first qualification he must have in order to represent Canada in major international games.

EYES EMPIRE GAMES

With that and a continuance of his present desire and ability to fence, the 1962 Empire Games will afford him his first opportunity to realize his ambition to compete for Canada.

"After that will be the 1964 Olympic Games," he said in an interview here, "and after that maybe two or three more chances to represent Canada in Olympic fencing."

By the 1972 Olympics, Bakonyi will be approaching 40 years of age, but he said that in his field this is the age when many reach their prime. "Many of the best international fencers are past that age," he said.

Bakonyi became Canadian epee champion earlier this year, winning the title in Toronto where in 1958 he was runner-up.

"SLITELESS" ENTRANT

Last year in Philadelphia, where the world fencing association allowed him to compete as a "stateless" person, he reached the epee quarter-finals.

In Hungary he was a member of his country's pentathlon team, contesting horseback riding, swimming, shooting, cross-country and fencing. Five years ago he began concentrating on fencing, continuing swimming and cross-country running to keep himself in condition.

"In Hungary," he said, "you have maybe 35 first-class fencers, 35 second-class fencers and 35 or more third-class fencers. Here in B.C. we have no first-class fencers and about three or four good second-class fencers.

"I have to keep up running and swimming to keep in shape for a tournament."

LIMITED PROSPECTS

His immediate competitive prospects are limited because he does not qualify to represent Canada in this year's Pan-American Games nor in next year's Olympics, but he is hoping he may be able to compete in the Olympics as a representative of the Free Hungarian sports committee in Europe.

His "stateless" competition in headlines there because the official Hungarian team refused to participate in events Bakonyi has entered.

"They thought I should go back home so I could once again become a member of the Hungarian team," he said. But he has no thought of returning to Hungary now.

He has learned the English language well and has become established as a successful real-estate salesman here.

"I have my own house, too."

(ADVT.)

Now Many Wear
FALSE TEETH
With Little Worry

Eat, laugh or speak without fear of insecure false teeth dropping, slipping or wobbling. FASTEETH holds them firmer and more comfortably. Gives confidence and security. Powder-like paste is lasting. Doesn't cause nausea. It's alkaline (non-acid). Checks "odor of denture breath". Get FASTEETH at any drug counter.

TRAINING FOR GAMES

Peter Bakonyi, 26-year-old Hungarian Immigrant living in Vancouver, hopes to represent Canada in the 1962 British Empire Games as a fencer. One of the top epee men in Hungary, he left his homeland during the 1956 uprising. He hopes to become a Canadian citizen — first step in his hopes to gain a spot on the Empire Games — in early 1962. (CP Photo).

REPAIRS
To All Radios

We Specialize in CAR RADIOS

No Parking Worries

CIRCLE TV SERVICE
(BELLEVILLE) Ltd.
268 Coleman St. WO 8-8751
27 Dundas St. E. Trenton (Trent)

Sport Snapshots

By JACK SULLIVAN
Canadian Press Staff Writer

Canadian Press Staff Writer

The other day the American Medical Association said that pep pills can significantly improve athletic performances if taken in sufficient dosages. Maybe this is just what the doctor ordered for Canadian track and field athletes in international competition.

"Nothing doing," declared Ken Farmer of Montreal, Canadian Olympic Association president. "Amen," echoed Jim Worrall of Toronto, who has been connected with track and field as an athlete and official for nearly 30 years.

Worrall, a successful Toronto lawyer and a better-than-average hurdler in his heyday in the 1930s, laughingly remarked in an interview that "I probably needed something in the nature of pep pills" in the 1936 Olympic Games. He failed to qualify for the finals in the 110- and 400-metre hurdles at Garmisch-Partenkirchen, Germany.

MADE GOOD SHOWING

Worrall was one of many Canadian track athletes of that era who made highly creditable showings against the world's best. He placed second in the 120-yard hurdles at the 1934 British Empire Games at London.

Since the Second World War, Canadians have shown practically nothing against the world in track. And, from observation at the 1948-52-56 Games, some of the Maple Leaf standard - bearers could have used the pep pills.

Worrall was emphatic in stating his case against the use of pep pills.

"I'm not in position to say whether the American Medical Association was right in its findings—this isn't my line of business—but I am certainly against the use of such things. It goes completely against the ideals of amateur sportsmanship, therefore against the Olympic and British Empire Games ideals."

"If somebody devises new techniques in hurdling or starting, that's fine with me, but nothing else, with those pep pills or drugs."

NOT TRUE TEST

"If Olympic and B.E. Games athletes are in top physical condition—which they should be—there's no need for pep pills. I don't think it is true test of abilities to put one hopped-up man against another fellow who is just as good but hasn't seen fit to use drugs.

"Of course, we hear rumors that these things are used, by other countries of course, but I haven't come in contact with such cases in my athletic career." After his competitive days were over, Worrall continued his interest in sports, particularly track, and was an official on Canada's Olympic teams in 1948, 1952 and 1956.

Worrall's parting shot was: "Let's leave the amateur athletes alone. Let them compete against each other in their own merits and abilities.

"I guess you could say the pep pills are in the same class as, say, as a hopped-up shoe for a high jumper or a pole vaulter using a pole with a spring in it."

DIAL IN SPORT

"Boy, what a day! Lost my job—wife left—wrecked a 36? series! I GOTTA do something about my game!"

NAIRNS
FLOOR TILE

You can have sparkling long wearing floors in every room in your house at a minimum of expense. Nairns tile are standard gauge, triple press Marboleum, 9"x9" available in 19 beautiful colors — marbelized and jaspe.

13c each

EARLE DARRAH
Wallpaper and Paints
30 BRIDGE ST. EAST DIAL WO 8-6078

Lowe Brothers Paints
FOR YOUR DECORATING PLEASURE

colors you'll enjoy

SEASON AFTER SEASON

Accent the best features of your house—bring out all its beauty with the fresh, clean, sparkling-new appearance of Lowe Brothers Ranch Tones Exterior Paint. You have a choice of 33 dramatically exciting colors that are fade-resistant . . . retain their gloss . . . offer excellent protection against the extremes of weather. Drop in for a Ranch Tones color card. We'll gladly help you select the colors and recommend how to paint your house for long-lasting results.

from $2.90 QUART

FOR COLORFUL FLOORS THAT DEFY WEAR

Wherever your decoration calls for colorful floors, you'll like the rich effect of Lowe Brothers Porch and Floor Enamel. It provides a tough, resilient, elastic film to floors of wood or concrete, indoors and outdoors use this made-to-last enamel. Applied with a brush or roller it dries overnight to a smooth, watertight finish.

ONLY $2.85 QUART

SEALS POROUS EXTERIOR SURFACES

"260" Exterior Primer provides an ideal foundation for the finish coat on new or badly weathered wood. A tough, elastic film is left on the surface . . . a film that's firmly anchored by the special penetrating action of "260" Primer.

only $2.80 QUART

LONG LASTING BEAUTY

On exterior surfaces, High Standard House Paint leaves a tough, moisture resistant film. Spreads easily, levels smoothly, with excellent hiding and coverage. Resists cracking or checking.

most colors $2.80 quart

"ON THE MARKET SQUARE"
QUINTE
PAINT & WALLPAPER LTD.
18 McANNANY ST. BELLEVILLE DIAL WO 8-5721
OPEN FRIDAY EVENING UNTIL 9.00 P.M.

nothing rides like PLYMOUTH rides!

If you haven't taken your favourite country road in a Plymouth, try it soon. And be ready for a few happy surprises! Suddenly the chuckholes don't seem so deep. Ridges and ruts smooth out. The hairpin turns aren't so tight any more.

That's because nothing rides like Plymouth's famous Torsion-*AIRE* suspension . . . with improvements in '59 that again make Plymouth, beyond doubt, the most remarkable riding car.

And there's plenty more in this beauty to make you sit up and take special note. Exclusive swivel seats do away with the work of getting in and out, lock you securely in place while you're on the move. New push-button heat and defrost control on *every* model. And, of course, there's push-a-button automatic drive for complete shifting ease.

Right now's a *smart* time to take a long look at Plymouth. Prices start *lower* than those of any other full-sized car in Canada. And Plymouth dealers are paying top dollars on trade-ins right now! See your nearest dealer today . . . and get into a sleek new Plymouth for an unforgettable eye-opening road test.

CHRYSLER CORPORATION OF CANADA, LIMITED

Nothing's got zip like Plymouth's got zip . . . from either the big new "318" V-8 or the lively, dollar-stretching Econo-Jet Six!

Nothing stops like a Plymouth stops . . . with big, safe Total-Comfort Brakes, best in the industry!

IF IT'S NEW...PLYMOUTH'S GOT IT!

Wonderful Fury four-door hardtop, another quality car of Chrysler of Canada.

Take a Plymouth big-buy test-try today... and see how much fun summer can be in a new '59 Plymouth!

J. B. BOYCE & SONS LTD.
350 Front Street Belleville, Ontario

Giants Jolt Braves; A's, Tigers Halt Tribe, Chisox

Sport Slices

RARE, MEDIUM, WELL-DONE

By GEO. H. CARVER, *Sports Editor*

"I," said the excited wrestling fan to this department last Friday night after Gene Kiniski had given Whipper Billy Watson his come-uppance in the first fall of their three-round scramble, "have a secret. For the petty remuneration of three beers, I will let you in on it."

He needed three of beerdom's frothiest like an octopus needs an extra tentacle, but it was worth investigating. He was too excited.

He settled for three for a quarter, then hurriedly whispered the information that the Great Bolo was none other than the Fury of the Foothills, Gene Kiniski.

"Just watch Kiniski," he murmured smokily. "Just watch the way he struts to the attack. Watch him when he gets his man down, and if he's not Bolo then I'm a grandson of Sitting Bull."

Personally we believe the winner of the Little Big Horn main bout has a white grandson who is not listed on the wigwam family tree.

For one thing while Kiniski was cudgelling his brains to think up sufficient skullduggery to keep his Empire crown intact, the Great Bolo was bowling over some opposition in a Buffalo wrestling ring.

And just in case the hooded whodunit is Yukon Eric, "who he isn't," we'll ask the big Alaskan when he makes his appearance against the Great Bolo here Friday night. Mebbe they're twins in disguise.

The first time this pair tangled in Memorial Arena, the Yuke almost had the hood unmasked when that worthy hopped out of the ring, picked up a rock as big as a medium size turnip, secreted it in his hand and dealt the Yuke a knockout blow when his back was turned.

There is a possibility Yuke might enter the ring Friday night garbed like Sir Lancelot or Ivanhoe, with steel helmet, plume and all the when-knighthood-was-in-flower accessories.

Popular Wally Sieber is back again, tangling this time with a newcomer, Howard Martin; Pat Flanagan makes his seasonal debut here against balding Karl Kulaski.

* * *

FOR WORLD TITLE

Joe Brown, who celebrated his 33rd birthday a month ago but remains the truest fighting champion in the sport, risks his world's lightweight crown for the seventh time in two years, four months, against hard-hitting Paolo Rosi tomorrow night at Washington, D.C. Their scheduled 15-round meeting for the 135-pound title will be waged at Uline Arena.

Brown, old-school ring mechanic with know-how and punch, reaches an important milestone with this one. It is his 100th professional fight. The native of Baton Rouge, La., now boxing out of Houston, Texas, is in his 18th year of ring warring.

Rossi, himself, 31 years old and looking it, with a virtually non-existent hairline, really is a relative youngster in ring service. This is his 37th start and he didn't start fighting in this country until 1952, when he emigrated from Rieti, a small town near Rome, Italy. Less than a year ago he became an American citizen and makes his home in New York.

Old Bones Joe won the crown on August 24, 1956, via 15-round decision over Wallace (Bud) Smith, the then defender. He stopped Smith in a return early the next year and made two more successful title starts that year. In 1958 he had his crown on the line twice, a KO of Ralph Dupas and a win in 15 over Kenny Lane.

Brown initiated his 1959 risking with a decision over Johnny Busso in 15 and here he goes again.

Some observers are of the opinion that the fantastic veteran, beaten only once in his last 22 appearances over a four year stretch, has walked into his most formidable challenger in Rosi, No. 3 contender.

It isn't record so much as style. Paolo, a turned-around southpaw and a correspondingly strong left hooker, has some of the awkwardness of southpaw Kenny Lane, who troubled Brown more than any other. He also has definitely sharper punches than Lane.

Rosi prefers to level away from shoulder-to-shoulder range, which would put him in position to back up Brown constantly. Obviously an old master of the ring doesn't relish confinement against the ropes or corners.

Brown's trump, if he can keep Rosi off, is his expert left. Paolo is a chronic scar tissue case, a target for that sort of jabber. But the Italian insists his cuts have come from butting, rather than punching, and Joe's open style will help him.

Only the bell for this world championship will tell the story. Make no mistake, the bout in which Joe Brown again gambles all lacks nothing as prospective entertainment.

Hand Milwaukee 11-2 Defeat While Kansas City, Detroit Clobber Cleveland, Chicago

By ED WILKS
Associated Press Staff Writer

Lightning has just struck twice in the American League pennant chase with Kansas City and Detroit, both up from the depths, clobbering front-stumbling Cleveland and Chicago.

The As and Tigers combined to take eight of 10 games from the first place Indians and runner-up White Sox over the long Memorial holiday weekend.

Kansas City, after winning two of three at Cleveland, completed a two-game sweep at Chicago by beating the White Sox 3-1 Monday night. And the Tigers, who had snatched two of three from Chicago, bagged a two - game sweep over the Indians with a 3-1 victory in the only other game scheduled Monday.

ONE-GAME LEAD

The Indians now have lost three in a row and five of their last six, but still hold a one-game edge over the White Sox—who have lost two in a row and seven of their last nine for nothing more than a half-game lead over third-place Baltimore.

Kansas City, in seventh place not long ago and seven games behind just a week ago, now is fourth, within 3½ games of the top. The Tigers, last and 9½ games behind only nine days ago, are fifth, 4½ games back.

Southpaw Bud Daley beat the White Sox with a seven-hitter for a 4-3 record. Joe Demaestri tripled home the tying run for the As and scored the winner on a wild pitch in a two-run fifth. Then he hit his third homer in the seventh inning for the final run.

Ray Moore, (1-3) lost it, giving up eight hits.

FOYTACK WINS

Paul Foytack and Eddie Yost did the job for the Tigers. Foytack (3-6) won his second in a row with a five-hitter. He gave up a run in the second inning, then blanked the Indians the rest of the way on three singles. He didn't walk a man.

Yost broke a 1-1 tie with his 10th homer in the fifth inning. The veteran third baseman also singled for two of the five Detroit hits off loser Gary Bell (4-4).

The Tigers now have won 19 of 27 since Jimmy Dykes replaced Bill Norman as manager a month ago today. Then Detroit was last, 10½ games behind first-place Cleveland.

It was San Francisco that finally cooled off Milwaukee when the Braves looked ready to tear the National League race wide open with a 4½-game bulge. Now it's the Giants who are running hot and the Braves who have to do the chilling.

Just two weeks ago, the Braves ran the league's longest winning streak to six games at San Francisco. That's when the Giants stepped in, salvaging the finale of a three - game series, and they've lost only three in 11 since.

SLAUGHTER BRAVES

The runner-up Giants stayed with it Monday night, opening a four-game series at Milwaukee with a run-away, 11-2 victory that whittled the Braves' lead to 1½ games. It was the only game scheduled in the league.

The Giants won their third in a row with six runs in the third inning against young Joey Jay (2-4).

Five singles, two by Jim Davenport, and three walks got the Giants rolling, with righthander Sam Jones (5-5) driving in two of the runs.

Jones gave up eight hits and struck out five. He had the Braves blanked until the sixth, when Frank Torre singled home their two runs, one unearned.

NO MERCY

The Giants made it 7-2 in the seventh inning against reliefer Juan Pizarro, then made it a real rout with a four-run eighth capped by Andre Rodgers' three-run double.

The Braves suffered a couple of casualties as well as the defeat, losing Hank Aaron and catcher Del Rice. Aaron, his batting average down to .415 after three consecutive hitless games, left after the fifth inning when the cold weather affected an old back injury.

Rice suffered a bad shin bruise, at least, as Willie Mays, also shaken up in the collision, slid home with the first run in the eighth-inning splurge.

Leafs, Royals Drop Tilts; Bisons Win

By THE ASSOCIATED PRESS

It was almost too good to be true for the Havana Sugar Kings Monday night. Buffalo's Joe Caffie supplied the dampener.

A Havana crowd of 12,491 turned out to watch the rejuvenated Sugar Kings in their first home game after a torrid road campaign that lifted them from last place to fourth, only a half game out of first in the International League.

But Caffie hit a solo home run in the top of the 10th inning to give Buffalo Bisons a 5-4 victory and undisputed possession of first place.

RED WINGS DROP BACK

Rochester Red Wings lost to Miami Marlins 7-6, to drop a game behind Buffalo and into third place behind Columbus Jets.

The Jets defeated Montreal Royals, 7-3 while Richmond edged Toronto 4-3.

Havana built up a 4-0 lead after seven innings only to have the Bisons tie it with four in the eighth.

A single by Bobby Morgan, consecutive triples by Lou Vassie and pinchhitter Don Landrum routed Miguel Cuellar and brought in Raul Sanchez. He was touched for three consecutive singles before Pete Carrillo put out the fire.

Borrego Alvarez' three - run homer off Bob Conley in the seventh was Havana's big blow. Reliever Dick Farrell (2-1) was the winner while Carrillo (0-1) lost.

Miami won a battle of home runs. Rochester took a 4-0 lead in the top of the second inning on a three-run homer by Wally Shannon and a solo job by Billy Harrell.

After Bert Hamric's single scored one run in the bottom of the same inning, Miami's Steve Korcheck socked a three - run homer and then Woody Smith's solo swat off loser Joe McClain put the Marlins ahead for good. Harrell added another homer later. John Anderson (5-3), third Rochester pitcher, was the winner.

Dick Lines, Canadian-born Columbus hurler, picked up his fourth victory, striking out 11 Royals and scattering eight hits.

Bobby Deakin's eighth - inning single broke a 3-3 tie for Richmond and Eli Grba protected it with ninth-inning relief pitching. Deakin's single scored Jack Reed who had doubled but winner Bob Weisler got into trouble in the ninth. He left with two runners on as Grba fanned pinchhitters Mike Goliat and Angel Scull. Don Johnson (3-5) lost, giving only seven hits, one Jim Pisoni's two-run homer in the fourth.

Aaron, Kuenn Lose Ground In Batting Race

NEW YORK (AP)—Frank Robinson of Cincinnati and Bill Skowron of New York Yankees did some powerful hitting while batting leaders Hank Aaron of Milwaukee and Harvey Kuenn of Detroit went into a tailspin during the final week of May.

Robinson drove in 10 runs to take over the National League RBI lead with 47. Skowron has batted in 14 runs in his last six games to move to within two of pace-setting Harmon Killebrew of Washington. Killebrew, who also leads the American League in homers, has 39 RBIs.

Robinson also cracked five homers and moved into a second-place tie with Aaron in the National League's home run competition. Each has 14. Eddie Mathews of the Braves leads with 16.

LOSES GROUND

Meanwhile, Aaron lost 42 points to .419 with only seven hits in 32 times at bat. Smoky Burgess of Pittsburgh remained second with a two-point gain to .370. Willie Mays of San Francisco moved up two places to third on an eight-point pickup to .339.

Kuenn, American League leader, dropped 46 points, and showed a .354 mark through Sunday's games. Nelson Fox of Chicago White Sox, the runner-up, tailed off 19 points to .344.

Killebrew slammed three more homers last week for a season total of 18. He leads Rocky Colavito of Cleveland by five.

Baseball Scores

National League

San Fran 006 000 140—11 14 0
Milwaukee 000 002 000—2 8 1
S. Jones 5-5 and Landrith, Schmidt (7); Jay 2-4, Pizarro (3) and Rice, Lopata (8).
(Only game scheduled)

American League

Cleveland 010 000 000—1 5 0
Detroit 000 110 10x—3 5 0
Bell 4-4, Brodowski (8) and Nixon; Foytack 3-6 and Berberet. HR: Det-Yost (10).

Kansas City 000 020 100—3 9 0
Chicago 000 100 000—1 7 0
Daley 4-3 and House; Moore 1-3, Staley (9) and Romano. HR: KC-DeMaestri (3).
(Only games scheduled)

INTERNATIONAL LEAGUE

Toronto 200 001 000—3 4 0
Richmond 000 201 01x—4 7 1
Don Johnson and Thompson; Wiesler, Grba (9) and Darrell Johnson.

Rochester 040 010 001—6 7 1
Miami 050 200 00x—7 11 0
Greason, McClain (2) and Rand; Valentinetti, Byrd (2), Anderson (3) and Korcheck.

Montreal 020 010 000—3 8 0
Columbus 022 030 00x—7 10 1
Rakow, Valdes (5), Negray (7) and Teed; Lines and Hall, Balch (4).

Buffalo 000 000 040 1—5 9 2
Havana 100 000 300 0—4 7 0
Conley, Farrell (8), Erickson (10) and Coker; Cuellar, Sanchez (8), Carrillo (8) and Gonder.

Sports Calendar

SOFTBALL

Tonight — Commercial League: Bobcat Juveniles vs Northern Electric (NE); Corbin Lock vs Mead - Sportsmen, (CNR); Texaco Chiefs vs Belle Cleaners (PC).

Wednesday — Commercial League: Plane's Construction vs Sports Centre (CNR); Bishop Seeds vs Belle Cleaners (A).

Wednesday — B. and D. League; Trenton Garretts at Point Anne, 6.45 p.m.

Thursday — B. and D. League; Point Anne at Trenton, 8.15 p.m.

SOCCER

Tonight—Bay of Quinte: RCAF vs Northern Electric; Batawa vs Trenton, 7.00 p.m.

Thursday — Bay of Quinte: Wilson's vs RCAF, 7.00 p.m.

BASEBALL

Wednesday — South Hastings League: Belleville Juniors at Latta; Foxboro at Shannonville; Read at Cannifton (at Foxboro).

WRESTLING

Friday — Yukon Eric vs The Great Bolo; two other bouts, Memorial Arena at 9.00 p.m.

LAWN BOWLING

Wednesday — Deseronto — Mixed doubles.

LAWN-BOY automates lawn care with the self-propelled Automower and the Ride-on Loafer

Now enjoy lawn care automation with a "Golden Age" Lawn-Boy. Set the pace you prefer, then "touch'n'mow" Automower cuts and trims automatically. The power-driven Loafer lets you ride in comfort while you roll, mow, seed, fertilize your lawn. Better get your Lawn-Boy demonstration today.

BOTH ENGINE AND MOWER MADE IN CANADA

QUIETFLITE 19"	$115.50	DELUXE 18"	$90.75
AUTOMOWER 18"	$125.75	21"	$101.00
21"	$135.75	SPECIAL 18"	$80.75
LOAFER	$191.50	SNOW-BOY	$149.50

OUTBOARD MARINE CORPORATION OF CANADA LTD. Peterborough Canada
Manufacturers of Johnson, Evinrude and Gale [illegible] outboard motors, Snow-Boy snow blowers.
Canada's largest manufacturer of power mowers

Baseball Standings

By THE CANADIAN PRESS

National League

	W	L	Pct.	GBL
Milwaukee	28	17	.622	
San Fran	27	19	.587	1½
Pittsburgh	24	21	.533	4
Los Angeles	25	23	.521	4½
Chicago	23	24	.489	6
Cincinnati	21	25	.457	7½
St. Louis	18	26	.409	9½
Phil	17	28	.378	11

Monday's Results

San Francisco 11 Milwaukee 2
(Only game scheduled)

Today's Games And Probable Pitchers

San Francisco at Milwaukee (N) — Sanford (6-5) vs Willey (2-1).

Los Angeles at Cincinnati (N) —Drysdale (5-4) vs Lawrence (3-5).

Chicago at Philadelphia (N)—Hillman (3-3) vs Owens (3-3).

St. Louis at Pittsburgh (N)—(Preceded by completion of May 3 suspended game) — McDaniel (3-7) vs Daniels (3-2); Mizell (6-1) or Jackson (3-5) vs Haddix (3-3).

Wednesday's Games

San Francisco at Milwaukee (N)
Los Angeles at Cincinnati (N)
St. Louis at Pittsburgh (N)
Chicago at Philadelphia (N)

American League

	W	L	Pct.	GBL
Cleveland	25	18	.581	
Chicago	25	20	.556	1
Baltimore	25	21	.543	1½
Kansas City	21	21	.500	3½
Detroit	21	23	.477	4½
New York	19	23	.452	5½
Washington	21	26	.447	6
Boston	19	24	.442	6

Monday's Results

Cleveland 1 Detroit 3
Kansas City 3 Chicago 1

Today's Games And Probable Pitchers

Washington at Cleveland (N)—Ramos (5-5) vs Grant (3-1).

Baltimore at Chicago (N)—Wilhelm (7-0) vs Shaw (4-1).

New York at Detroit (N)—Maas (3-2) vs Mossi (3-2).

Boston at Kansas City (N)—Sullivan (2-3) vs Herbert (4-3).

Wednesday's Games

Washington at Cleveland (N)
Baltimore at Chicago
New York at Detroit (N)
Boston at Kansas City (N)

International League

	W	L	Pct.	GBL
Buffalo	26	21	.553	
Columbus	25	21	.543	½
Rochester	25	22	.532	1
Miami	26	24	.520	1½
Havana	25	25	.500	2½
Montreal	23	25	.475	3½
Richmond	21	24	.467	4
Toronto	18	27	.400	7

Monday's Results

Montreal 3 Columbus 7
Buffalo 5 Havana 4
Rochester 6 Miami 7
Toronto 3 Richmond 4

Today's Games

Montreal at Columbus (2)
Buffalo at Havana
Rochester at Miami
Toronto at Richmond

Wednesday's Games

Montreal at Columbus
Buffalo at Havana
Rochester at Miami
Toronto at Richmond

American Association

Monday's Results

Charleston at Houston ppd, rain
Louisville 0 Fort Worth 4
Indianapolis 4 Dallas 3
Denver 2 Minneapolis 8
Omaha 5 St. Paul 1

Belleville District Softball League

Including all games to Monday, June 1st.

	W.	L.	Pct.
Cobourg	3	0	1.000
B. Bobcats	3	1	.750
Pt. Anne	1	2	.333
Trenton	0	4	.000

Future Games

June

3 Trenton at Pt. Anne
4 Pt. Anne at Trenton
5 Cobourg at Bobcats
6 Bobcats at Pt. Anne

Schedule Changes

June 2 to 4, Pt. Anne at Trenton
June 13 to 20, Trenton at Cobourg
June 16 to 13, Pt. Anne at Cobourg

TOP BATTERS

Based on at least eight official times-at-bat.

Player and team	A.B.	R.	H.	Ave.
G. Goyer, P.A.	13	2	7	.538
D. Turpin, C.	15	5	7	.466
W. Brown, B.	15	4	6	.400
G. Austin, T.	16	3	6	.375
E. Cousins, B.	16	4	6	.375
J. Casey, B.	9	2	3	.333

Fights Last Night

By THE ASSOCIATED PRESS

New York—Benny (Kid) Paret, 153½, Cuba, outpointed Rudy Sawyer, 151¼, New York, 10.

Oakland, Calif.—Paul Andrews, 199, Buffalo, N.Y., outpointed Kolo (Duke) Sabedong, 217, Honolulu, 10.

Little Rock, Ark. — Sonny Ingram, 160, Little Rock, stopped Chico Gomez, 162, New Orleans, 5.

Rome — Senate Amonti, Italy, and Rocco Mazzola, Italy, light heavies, drew, 12. Amonti retained Italian light heavy crown.

YANKS SIGN CANUCK

VANCOUVER (CP) — A 20-year-old righthander from suburban Richmond, Robert Lasko, was signed Monday to a bonus baseball contract by New York Yankees of the American League. No exact figure was released. Lasko, a six-foot, three-inch hurler who weighs 210 pounds, is to report in two days to kearney of the Nebraska State League.

League Leaders

By THE ASSOCIATED PRESS

American League

	AB	R	H	Pct
Kuenn, Detroit	147	19	51	.347
Fox, Chicago	184	24	63	.342
Kaline, Detroit	177	24	58	.328
Mantle, New York	137	29	45	.328
Woodling, Baltimor	125	16	41	.328
Maris, Kansas C.	125	25	41	.328

Runs — Killebrew, Washington 40.
Runs batted in—Killebrew 39.
Hits—Fox 63.
Doubles — Williams, Kansas City 17.
Triples—Runnels, Boston 4.
Home runs—Killebrew 18.
Stolen bases — Aparicio, Chicago 14.
Pitching — Wilhelm, Baltimore 7-0, 1.000.
Strikeouts—Wynn, Chicago 65.

National League

	AB	R	H	Pct
Aaron, Milwaukee	188	36	78	.415
Burgess, Pittsburg	138	17	51	.370
Mays, San Fran	184	42	63	.342
Pinson, Cincinnati	191	40	64	.335
Bouchee, Phil	162	28	52	.321
Logan, Milwaukee	159	20	51	.321
Cepeda, San Fran	159	20	51	.321

Runs — Mathews, Milwaukee, and Mays 42.
Runs batted in—Robinson, Cincinnati 47.
Hits—Aaron 78.
Doubles—Cimoli, St. Louis 22.
Triples—Pinson 6.
Home runs—Mathews 16.
Stolen bases — Neal, Los Angeles, 10.
Pitching—Face, Pittsburgh 7-0, 1.000.
Strikeouts—Drysdale, Los Angeles 81.

Yesterday's Stars

By THE ASSOCIATED PRESS

Hitting — Joe DeMaestri, Kansas City, drove in two runs with a homer and a triple and scored another on a wild pitch in 3-1 victory over Chicago White Sox.

Pitching — Paul Foytack, Detroit, beat Cleveland 3-1 with a five-hitter, in his first complete game in 11 starts.

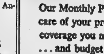

Instead of big bites... pay for your property insurance by the month!

Our Monthly Payment Plan is the easy way to take care of your property insurance premiums. Get the coverage you need... on your home, car, business ... and budget the payments. Call us and we'll set up a monthly plan for you.

Lorne McDougall Insurance Agencies Ltd.
150 Front St. Belleville WO 8-5728
Associated with W. J. McCormick Realty Ltd.

MR. FORD OWNER!!
LUTTRELL'S GARAGE
Is Pleased to Announce That
MR. KEN ATFIELD
FORMERLY OF HASTEY-COLEMAN MOTORS HAS NOW JOINED OUR STAFF OF MECHANICS.

Here is an opportunity for the owners of these fine products to take advantage of experienced and conscientious service and repairs.

LUTTRELL'S GARAGE
123 FRONT ST. DIAL WO 2-3604

COULTER'S HARDWARE
111 Front St. N. WO 2-4323

JACK GOYER Marine OUTBOARD MOTORS
63 Front St. S. WO 8-6823

UPTOWN TIRE & BATTERY SERVICE
361 Pinnacle St. WO 2-2008

WALKER HARDWARE CO. LTD.
248 Front St. WO 2-2188

Steno Outpoints Grandma In Women's Boxing "Battle"

McADAM, N.B. (CP) — A women's boxing bout, believed the first in Canada, ended without harm or hair-pulling Monday night. It seemed designed for laughs — which the capacity theatre crowd of 672 provided—rather than any serious attempt at fisticuffs.

But the five-rounder went its scheduled course and 20-year-old stenographer Myrna McConvey, from St. Stephen, N.B., took a decision. At 120 pounds, she was 20 lighter than Mrs. June Lounder, 37, a grandmother and railway station employee at nearby Vanceboro, Me.

Most of what could be called sparring was done by the winner, who has learned a few points from a boxing brother. Mrs. Lounder used her weight to some advantage. At one point both took after the referee.

Flailing, waltzing and glaring were the main order of the night.

The women wore shorts and blouses.

Before the fight, neither would predict the outcome but both professed themselves capable of going through with the scrap.

"I'm as hard as rock and as strong as a moose," said Mrs. Lounder.

"I've done lots of road work and a little sparring and I'm willing," said Miss McConvey.

Mrs. Lounder said the fight "was probably my idea." She said she suggested promoter Jake MacDonald would "get a better crowd if he had some women in the ring."

The opponents had never met before. Neither had fought in the ring before. But they got in some practising.

"I've done a little sparring with some of the young fellows," said Miss McConvey.

"I sparred a little with Jake MacDonald," said Mrs. Lounder.

Some statistics:

McConvey: 122 pounds; five feet, six inches.

Lounder: 142 pounds; five feet, 2½ inches.

Mrs. Lounder has an eight-month-old granddaughter.

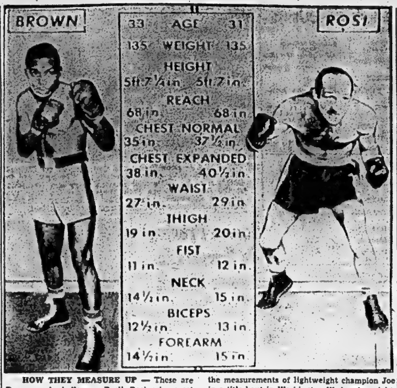

HOW THEY MEASURE UP — These are the measurements of lightweight champion Joe Brown and challenger Paoli Rosi who meet in a title bout in Washington Wednesday night. (AP Wirephoto)

REDS SIGN PITCHER

SHORT HILLS, N. J. (AP)—Herb Busch, six-foot-seven right-handed pitcher who starred at the University of Virginia, has been signed by Cincinnati Reds, it was announced Monday. He will report in St. Louis June 12.

MIAMI SELLS INFIELDER

SACRAMENTO, Calif. (AP)—Looking for a long-ball hitter, Sacramento Solons Monday purchased third baseman Eddie Kazak from Miami of the International League. Kazak, 38, formerly with San Diego, was sold to Miami by Seattle a week ago because he refused to play regularly, claiming injuries.

Quinte Golfers Hold Successful Mixed Two-Ball Foursome Tourney

Perfect weather and course conditions greeted some 72 Bay of Quinte Country Club golfers Sunday in the second two-ball mixed foursome of the season.

Pro George Balazs teed off the first foursome sharp at two o'clock and got the rest of the field away on time. Many comments were heard on the excellence of the course.

T. A. Carruthers and Barbara Graham took top honors of the day with a low gross score of 45.

Ralph Graham and Dorothy Wilson led the field with a low net of 35. Tied for second low net were Morley Ward and Eva Ketcheson and Steve Bowerman and Helen McCorquodale, with cards of 36. Third low net went to Alex Ingram and Doris McLean with a 38.

Murray Hunter, the "King of the Smorgasbord" held royal court at the post-tournament dinner, serving lobster, shrimp, turkey and other delectable viands.

The next mixed two-ball foursome on the club agenda is the annual "Mr. and Mrs." tournament scheduled for Sunday, June 28.

This is an invitational affair. Trenton, Picton and Napanee Golf and Country Clubs will be represented.

Ladies golf division president Joy Bowerman said arrangements are being made to make the event even better than the 1958 tournament, said to be one of the best in the history of the club.

Members are requested to have their entries in by June [illegible] to facilitate the arranging of the draw.

Slammin 'Sam Just Made U.S. Open

NEW YORK (AP)—Two weeks ago Sam Snead shot a 59, one of the finest rounds of competitive golf. But he had to scramble Monday in Washington to qualify for the United States Open.

A birdie on the 36th and final hole saved him. It gave Sam a 72-70—142 when one stroke more would have put him on the sidelines.

Sponsors of the big tournament June 11 to 13 at the Winged Foot Golf Club in Mamaroneck, N.Y., must have been overjoyed. His presence will mean thousands of dollars in added revenue.

SENTIMENTAL FAVORITE

Although he never has won the open Sam will be the sentimental favorite in the 72-hole championship showdown.

There were no shocking casualties in the sectional qualifying rounds designed to reduce the tournament field to 150 competitors, including 19 players exempt from qualifying. Most of the top tournament pros and leading amateurs made the grade.

Jack Burke Jr., former Masters champion, had to survive a four-man playoff at Cincinnati. Al Balding of Markham, Ont., came through a playoff at Buffalo. Porky Oliver post in a playoff in Springfield, N.J.

Robert Jones III, son of the immortal Bobby, failed to qualify with 158.

ELLIS DOES WELL

Wes Ellis Jr., 27, winner of the 1958 Canadian Open, clipped 11 shots off par with rounds of 65-68—133 to lead 30 qualifiers at Cincinnati. Mike Souchak had 68-69—137.

Balding got the last of the nine qualifying positions at Buffalo after a playoff with Larry Bartosek and amateur Robert Shave Jr. Balding shot 73-74—147 for the 36 holes.

Bill Mawhinney of Burlington, who shot 73-75—148, was tied for third with two others in the list of alternates at Orchard Park. Jerry Magee of Toronto shot 75-71—146 at Cincinnati and failed to qualify.

Minors Band To Battle Major Leagues

SEATTLE (AP)—A group of minor league baseball club executives have banded together in what they said was a fight for survival against major league inroads "which are destroying the sport."

Clyde Perkins of Portland, Ore., president of the newly organized Independent Baseball Clubs Association, said Monday "We will go to the highest courts in the land to sustain our position if we can't deal with the majors man-to-man."

Perkins said 18 clubs from more than half-a-dozen minor leagues were represented at the organizational meeting "and we will have at least 50 member clubs before we are through."

"We are going to try and get the bonus rule thrown out entirely," he said. "With it in effect the majors control all of the talented young players and the minors are frozen out by the fantastic prices paid for untried rookies.

"And there must be some change in the present indiscriminate and unthinking practice of feeding major league telecasts unrestricted into minor league territory."

Among the minor league circuits represented at the meeting were the Triple-A Pacific Coast League, American Association and International League, the Double-A Southern Association, Class-B Northwest League and Class-C Pioneer League.

Bowling Notes

The Belleville Lawn Bowling Club got away on the right foot as far as tourney prizes are concerned. In perfect weather two rinks, Ken Ashley, Bruce Miller and Gordon Edwards as skip, Bill VanTassel, Bill Wright and Gordon Watkin as skip journeyed to Trenton for the trebles on Saturday and the Edwards' rink came home with the first prize. Bill Conn of Brighton won the two-game high score, while Webb Kingston and his Campbellford bowlers won the one-game high. The attendance was not good as only twelve rinks were in play, two from this city, two from Campbellford, one from Brighton and the remainder from the host club. The greens were in fine condition and the bowling keen despite the fact the bowlers have had not too much practice.

Gordon Edwards in winning the tournament had probably one of the largest scores ever registered in a tourney. He won his first game 22-11, the second 19-9 and the third 28-7, which gave him a count of 54 plus 15. He could have saved a lot of those shots for later on in the season, when points are hard to get. As usual the hospitality of the Trenton Club members was of a high calibre.

The women's section of the club held their Thursday afternoon bowling and bridge with Mrs. M. Edgar, Mrs. G. Thompson with Mrs. Charles Mott as skip winning the afternoon's play. The rink of Mrs. A. Avery, Mrs. W. VanTassel, Mrs. L. Hermon with Mrs. D. Argue as skip was second and Mrs. H. Putnam, Mrs. M. Smith and Mrs. G. Gerow as skip was third. The bridge winners were Miss Evalena Ferguson, Mrs. George A. Lee and Mrs. A. Timmerman. Following the bowling and bridge the women enjoyed a social hour over the tea cups

Hoyt Wilhelm Headed for Leagues Record

NEW YORK (AP)—Hoyt Wilhelm, veteran knuckleballer who got off the relief rolls to enrich Baltimore's starting pitching staff, can become the first pitcher in history to win earned-run championships in both major leagues.

Figures compiled by The Associated Press disclosed Monday that Wilhelm leads the American League with a 1.13 E.R.A. He captured the National League title in 1952 with a 2.43 average while relieving for New York Giants. The 35-year-old right-hander has hurled scoreless ball in his last 22 innings. His record is 7-0.

Gene Conley of Philadelphia leads the National League with a 1.943 average. He has given up 11 earned runs in 51 innings. Conley has one shutout and a 2-2 record.

Harvey Haddix of Pittsburgh reduced his E.R.A. to 2.15 and moved into second place as a result of his perfect game for 12 innings (one hit in 13) against Milwaukee last Tuesday. Stu Miller of San Francisco is third with 2.35.

Bud Daley of Kansas City is runner-up to Wilhelm in the American League with 1.57. Bob Shaw of the White Sox, who has pitched a shutout against Boston, is third with 2.05.

Players Didn't Pull Punches Says Storey

MONTREAL (CP) — Red Storey, who refereed the New York Rangers - Boston Bruins games on their European exhibition tour, says the players didn't pull any punches.

Storey, who handled the 23 games played in 27 days, talked about the tour to Red Fisher of the Montreal Star.

"Five minutes before the end of the last game we had a whale of a fight between Jimmy Bartlett and Bronco Horvath," Storey said.

"There were others. Fern Flaman and Eddie Shack had a tremendous scrap and so did Eric Nesterenko and Flaman. There were others, too, and the crowd loved them.

"Over there,I guess they figure our hockey is murder on ice. If we played a good, clean game the people would be dying in the stands. So once in a while the boys didn't pull any punches and we let them go."

Storey felt that high admission prices were largely to blame for small crowds but he also had the impression there was friction between rival hockey bodies in Europe.

Fisher wrote that "there are growing reports" Storey again will be offered a contract for next season with the National Hockey League. Storey resigned last spring during the playoffs, saying he had been publicly criticized by NHL president Clarence Campbell.

GOOD DOUBLE

TORONTO (CP) — A daily double of $1,166.80 marked the opening of the 36-day summer meeting at New Woodbine Monday. There were 26 inning tickets on the combination of Eastwood Rebel and Dr. Jack in the first two races. Eastwood Rebel, owned by B. S. Chris, of Kitchener, paid $28.50. Dr. Jack paid $60.80 in winning the second race.

"Shag" Moves To Cut Playing Time

MONTREAL (CP) — In a move to cut playing time, president Frank Shaughnessy of the International League has announced that pitchers will be limited to five warm-up pitches and mound conferences limited to one minute.

Both rulings are effective immediately.

"With the weather as mild as it has been this spring, there is no reason for pitchers to require more than five preliminary pitches," Shaughnessy said Monday.

"Lengthy mound conferences have always been a source of annoyance.

"When it comes to sending in a relief pitcher, the manager has pretty well made up his mind before he leaves the dugout. The only reasons to delay the announcement is to give his substitute more time to warm up . . .

"I am especially concerned about Sunday games in Toronto where all play must stop at 6 p.m. We have already had two suspended games there and I know Toronto fans want games completed as much as I do."

If you drive one of these cars...

BUICK (1954-59)
CADILLAC (1954-59)
CHEVROLET V-8 (1955-59)
DODGE V-8 (1955-59)
FORD-METEOR V-8 (1954-59)
MERCURY-MONARCH (1954-59)
PLYMOUTH V-8 (1955-59)
PONTIAC V-8 (1955-59)

Custom Blended Blue Sunoco may save you from 1¢ to 4¢ on every gallon of gas you buy

Probably you're now using a premium grade priced at least 4¢ a gallon higher than "regular." Chances are your engine doesn't need that much octane for maximum performance, yet your car won't run properly on "regular." Only Blue Sunoco has the answer: 6 grades at 6 different prices, Custom Blended at the pump to fit every car *exactly* without wasting octane, without wasting money. Get the full story from your Sunoco dealer *now*.

CUSTOM BLENDED BLUE SUNOCO

Made in Canada by Sun Oil Company Ltd.

ONLY SUNOCO'S 6 CAN FIT ALL CARS!

C-9-7a

SUPER-CYCLE

Action-Engineered — loaded with CHROME . . . AND YOU SAVE $15

CANADIAN TIRE CORP'N

USE YOUR CREDIT

. . . same low price FOR ALL SIZES —Men's, Ladies', Boys', Girls'

39.95

All that's looked for in a bicycle . . . safety, jack-rabbit starts . . . tasteful styling . . . the SUPER-CYCLE has it — and more!
High spirited, alert and responsive under pedal . . . and the SUPER-CYCLE is $15 less in price than any other comparable bicycle in town.

FEATURES GALORE—
- Full-braced dropside mudguards
- Automotive two-tone styling — lustrous baked enamel finish; Maroon or Blue, with contrasting trim
- Perry Quick-Stop Coaster Brake
- Extra-strength seamless tube frame
- All bright parts are triple chromed — even the rims
- Traction-built heavy duty tires
- Gear ratio for speedy riding, easy pedalling
- Double-rubber block pedals

Juvenile SUPER-CYCLE — Juvenile SUPER-CYCLE Same high quality as above has 16" frame; 20" wheels — 38.95
Sidewalk SUPER-CYCLE — Sidewalk SUPER-CYCLE Same features as above, but for 3 to 8 year old. 16" wheels — 36.95

Worth $3.00 HIGH SPEED, Live RUBBER BICYCLE TIRES 1.79 EACH
Replace worn tires NOW — at big Canadian Tire savings. Sturdy rim-hugging beading. Speedy traction tread. Most popular sizes.

Save on TUBES Worth $1.50 .79
Seamless red rubber. Fits standard sizes: 28 x 1½", 26 x 1½", 24 x 1¾" Endrick size, 26 x 1¼". Exceptional value.

"MOULDED" RUBBER SADDLE — Comfortable, flexible and waterproof. 2 resilient coil springs and 10 longitudinal springs 1.79

GENERATOR SET — Efficiently provides a powerful flood of light. Colorful headlamps. With tail lamp and wiring 4.79

"TANITA" ELECTRIC HORN — Remote control button. Battery powered — for long or short blasts 1.49

CHAIN GUARD Smart trim styling. Adjustable mounting to fit any bike. Protects clothing. Each .99

TOURING BAG — Black grained leather-cloth 6½x9x7¾". Ea. 1.55

TWO-TONE SEAT — New! White with either Red, Blue or Green. Each 2.29

KICK STAND — Crank type, cadmium plated. Built-in Spring. Each .79

BICYCLE CARRIER — Fastens to handlebars and forks. 13 x 9 x 7½". Each .98

SPEEDOMETER — Records speed and mileage. Precision built 5.99

JEWELLED MUD FLAP .75 ea. Large 10"x 10½" size.

"TORPEDO" HEADLAMP Long range beam with batteries. 1.59

DUO-TONE HORN Rubber squeeze bulb. Bright chrome trim. Deep tone. .59

Associate Store CANADIAN TIRE CORP'N

CANADIAN TIRE ASSOCIATE STORE

COR. COLEMAN & HARRIET STREETS

DON HILL LTD. DIAL WO 8-6701

OPEN A BUDGET ACCOUNT — NO MONEY DOWN
NOTHING TO PAY UNTIL JULY 15th.

Special Clothing Saved Drivers In Crashes

INDIANAPOLIS (AP) — Three accident victims from Saturday's 500-mile auto race may be under hospital treatment two to six weeks. It might have been worse without flameprooted clothes.

Dr. C B., Bohner, medical director at the Indianapolis Motor Speedway, credited the flameproofing treatment for saving drivers Ray Crawford and Mike Magill from critical injuries in their fiery crashes.

Crawford was reported in fair condition in Methodist Hospital Monday. Magill was reported in good condition.

Also reported in good condition was mechanic Joe Alexander, burned on the hands in a pit fire in the car of Dick Rathmann.

Meanwhile, Rodger Ward said Monday he won the race with only 20 per cent of normal use of his right shoulder. He said he lost 80 per cent of the use of the shoulder in a midget car race accident in California in 1949. He said he can't raise that hand above his head.

"It doesn't bother me," he added. "I've learned to live with it and I play golf and work out with weights to keep the muscles strong."

The dapper, 38-year-old champion who neither smokes nor drinks said he and his wife plan to build a new home in Indianapolis with some of the $42,740 he gets as his share of the winning car's $106,850, paid off Sunday night. He also received the automobile used as the pace car in the Memorial Day race.

Ward reported Robert C. Wilke, the car owner, has promised him a 50-per-cent share of the winnings on the national championship circuit this summer.

City Commercial Softball League

By PETER CARVER

The Sport Centre downed the Corbin Lock 4-1 behind the two-hit pitching of "Junior" Day in a tightly-contested Commercial Softball League tilt last night at the C.N.R.A. Park.

Both teams scored single runs in their half of the first inning, the Sport Centre scoring two in the fourth and one in the fifth to tuck away the victory.

It was a pitcher's duel all the way with Day blanking Corbin's after the first inning. He fanned eight and did not walk a man. His opponent on the hill, Harry Powers tossed four-hit ball, struck out none and passed two batters.

Frank Murray with a triple and Leo St. Denis with a double led the Sport Centre at the plate, while Bob Brooks and Bob Blaind lashed out singles.

Harold Redquest and Merau were best in the losing cause.

			R	H	E
Corbin Lock	100 000 0	—1	2	4	
Sp. Centre.	100 210 x	—4	4	4	

Umpires—Whalen (p), Tebworth.

Batteries — Powers and Latchford, Day and Murray.

Mayors Ask Federal Help For Sport

NORTH BAY (CP)—The Canadian Federation of Mayors and Municipalities has called on the federal government to set up a fund to finance Canadian participation in amateur world sporting events.

Two motions to this effect, one sponsored by Sudbury, the other by Toronto, were approved on a close vote at the federation's annual convention Monday.

Mayor Joseph Fabbro of Sudbury said "this in the past has been almost the sole responsibility of the municipalities while Canadian participation in these events provides wonderful advertising for all of Canada as well as for the municipalities."

Mayor Lloyd Hogarth of Brantford opposed the motions on the ground "we are not even sure this comes within federal jurisdiction."

Bookies Name "Princillon" Derby Favorite

LONDON (AP)—Britain's leading bookies have made Aly Khan's Princillon a 6-to-1 favorite for the 1½-mile Derby over the Epsom turf course Wednesday.

Those odds lengthened slightly from the 5-to-1 offered at last Friday's betting callover. The move came after a trial run at the course early Monday.

Princillon, Saint Crespin III—also owned by the Aly Khan—and Thymus all moved well.

Thymus was made the 8-to-1 second favorite and Saint Crespin III was 9-to-1.

Other betting odds: Fidalgo, Parthia, Carboustie, Shantung 10-to-1; Amourrou 100-to-6; Dan Cupid 20-to-1; Above Suspicion 22-to-1; Casque, Regent II 28-to-1; Reactor 33-to-1; Arvak, New Brig 40-to-1; Josephus, Lindrick 66-to-1; Barbary Pirate, Beau Tudor, Rousseau's Dream 200-to-1.

Bettors supported Princillon to win £40,000 ($112,000). Thymus was backed to win £14,000 ($39,-200).

LISTEN TO REPORT FROM PARLIAMENT HILL

By Your Member of Parliament

Lee Grills

TUES., JUNE 2nd

7.45 P.M.

Over Radio Station

CJBQ

KINSMEN NEWSPAPER

KINGO

Numbers for June 2—G-47 G-48 G-59 O-74

BOYS AND GIRLS

CHOOSE YOUR

NEW BIKE

From our big selection of makes and models. Buy it out of your allowance or money you earn.

Famous makes such as:

- C.C.M.
- VISCOUNT
- MAJESTIC
- WERLICK

NO MONEY DOWN - 50c A WEEK

AT

BOOTH RADIO AND TELEVISION LTD.

170 Front St. (Opp. City Hall)

Dial WO 8-5785

CJBQ VOICE OF THE BAY OF QUINTE

TUESDAY

5.05—What's New—Trenton
6.15—News, Weather
6.30—In the Sport-light
6.40—Star Time
7.45—Rept. Parl. Hill
8.00—These We Have Loved
8.30—Everybody Sing
9.25—Music 'Til Midnight
11.00—News, Weather

WEDNESDAY

6.30—News, Weather
8.10—Birthday Club
8.15—Sports Parade
9.05—Morning Devotions
9.20—Meditations
9.30—Here's Harriet
10.30—Who Am I?
11.05—Stork Club
11.30—Refreshment Time
12.30—News, Weather
12.40—Music from Irelands
12.45—R. R. 800
2.00—News
2.00—Matinee
3.05—Matinee from Trenton
6.05—In Town Tonight
6.15—News Weather
6.30—In the Sport-light
6.40—Star Time
7.30—Can at Work
7.45—Vistas of Israel
8.00—These We Have Loved
8.30—Everybody Sing
9.05—Music 'Til Mid.
11.00—News Weather

WROC-TV SCHEDULE, CHANNEL 5

TUESDAY

7.00—Zorro
7.30—Dragnet
8.00—Steve Canyon
8.30—Jimmy Rogers Show
9.00—The Californians
9.30—Bob Cummings Show
10.00—David Niven Show
10.30—Tombstone Territory

WEDNESDAY

7.00—The Rifleman
7.30—Wagon Train
8.30—The Price is Right
9.00—Kraft Music Hall
9.30—Bat Masterson
10.00—This Is Your Life
10.30—Special Agent No. 7

NETWORK PROGRAMS

TUESDAY EVENING

6.00—CBL, News, Byline
6.15—CBL, Livestock Report
6.30—CBL, Rawhide
6.45—CBL, Music
7.00—CBL, Teen Program
7.00—CJBC Byng's Choice
7.30—CBL, Chico Valle
8.00—CBL, Business Barometer
8.00—CJBC Assignment
8.30—CBL, Drama in Sound
9.00—CJBC Rhythm Pals
9.00—CBL, Haydn Concert
9.30—CJBC, BBC Musical Series
9.30—CFRB Continental Concert
10.00—CBL, National News
10.30—CJBC, Fighting Words
10.30—CBL, University of the Air
11.00—CJBC Dominion News
11.00—CBL, World of Music
11.15—CJBC Bert Devitt, records
12.00—CBL, News

TV—Radio Column

Prize-Winning Novelist To Write Series on Pacific

By CHARLES MERCER

NEW YORK (AP) — James A. Michener has taken the western Pacific for his special province of fiction and fact.

Now the Pulitzer Prize-winning novelist is writing an adventure drama television series called Adventures in Paradise which will reach the home audience via ABC-TV beginning next September.

The filmed hour-long weekly dramas, to be produced by Martin Manulis and seen Mondays at 9:30 p.m., concern the adventures of a young American sailing his schooner in the South Seas and along the Asian coast.

"This is a true marriage of Manulis's television experience and my writing experience," Michener said the other day on a visit to New York.

"My concept is of a strong central character who creates the story theme against which is woven the diversity of life and cultures of the islands and Asia."

Calm, thoughtful and modest, Michener says that the stories he writes for the series will be adapted by television craftsmen.

"My craft is to write stories," he said. "The chances of my suddenly becoming an extraordinary television craftsman are very remote. I've had good luck with dramatics, but my work has been adapted by others."

Michener continues to travel widely in the Pacific. He just came back from Southeast Asia and the South Seas gathering material for Adventures in Paradise and may return soon.

He continues to write primarily about the South Pacific and Asia, he says, "because I have a great affection for the area. It has a natural way of life that appeals to me. It's no wonder that many people go there for a vacation and decide to stay."

Charges Swede Signed to Fight Machen

NEW YORK (AP) — Eddie Machen's manager has testified a contract was signed by Swedish promoter Edwin Ahlquist for a return bout between Machen and Ingemar Johansson the day before the two fought last Sept. 14.

The manager, Sid Flaherty of San Francisco, said Monday the contract was signed by Ahlquist at Goteborg, Sweden, the site of the fight.

Johansson knocked out Machen of Redding, Calif., in the first round to become the leading challenger and later signed for a title bout with world champion Floyd Patterson June 25.

Machen and Flaherty are seeking to enjoin Johansson from fighting Patterson until he first gives Machen a return fight.

The case is being heard by federal Judge Irvin R. Kaufman.

Johansson contends that Ahlquist is his adviser, and not his manager, and had no authority to agree to a rematch. He contends further that Ahlquist signed the contract under duress.

Kid Howard Favored to Retain Title

HALIFAX (CP) — Richard (Kid) Howard of Halifax is a slight favorite to retain his championship when he meets Jackie Hayden of Westville, N.S., tonight in a 12-round Canadian lightweight title bout.

The champion holds 3-to-1 edge over his 26-year-old opponent in four previous fights.

The 30-year-old Howard has a 76-25-5 record, winning 16 by knockouts. He has never been counted out, although he was stopped four times.

Hayden, boasts a 32-10-7 record, including nine knockouts. He was stopped only once, by Howard in their first title bout here in 1956.

Howard decisioned Hayden Sept. 16, 1957 in his last defence of the title he won from Armand Savoie of Montreal here Sept. 28, 1954.

THEATRE FEATURE TIMES

AT THE BELLE — John Wayne, Dean Martin, Ricky Nelson, Angie Dickinson, Walter Brennan, Ward Bond in "Rio Bravo", Technicolor, 2.10-6.45-9.15.

AT THE McCARTHY — "Too Many Crooks", Terry-Thomas, George Cole, 2.00-7.00-10.00 — "Bachelor of Hearts", Color, Hardy Kruger, Sylvia Syms, 3.27-8.27.

AT THE PARK — All Technicolor Show, "Twilight of the Gods" Rock Hudson, Cyd Charisse, Arthur Kennedy, 7.40 — "This Happy Feeling" Debbie Reynolds, Curt Jurgens, John Saxon, 9.50.

AT THE QUINTE DRIVE-IN — Brought back by popular demand! First time at these prices —Adults $1.00 — Children under 12 Free. Cecil B. DeMille's Masterpiece "The Ten Commandments", Four Big Nights.

AT THE BELLEVILLE DRIVE-IN — Show starts at dusk — "Too Many Crooks", Terry-Thomas, George Cole — "Bachelor of Hearts," Color Hardy Kruger, Sylvia Syms.

QUINTE Drive-In

TRENTON at BAYSIDE

TONIGHT ONLY!

Actually filmed in South America's trackless jungles!

LOVE-SLAVES OF THE AMAZONS in Eastman COLOR

DON TAYLOR · GIANNA SEGALE · EDUARDO CIANNELLI

A UNIVERSAL-INTERNATIONAL PICTURE

ANNA MAGNANI

ANTHONY QUINN

ANTHONY FRANCIOSA

HAL WALLIS'

Wild Is The Wind

AT THE PARK — Rock Hudson and Cyd Charisse are the romantic couple with Arthur Kennedy in "Twilight for the Gods", color by Technicolor showing today and Wednesday at the Air Conditioned Park Theatre. On the same program in CinemaScope and Color "This Happy Feeling", starring Debbie Reynolds, Curt Jurgens and John Saxon.

Screen Proving No Bargain for Homer Hitters

LOS ANGELES (AP) — A year ago, the Coliseum's left-field screen was the most controversial curiosity in the majors.

Today, it is stirring up about as much furor in baseball circles as the current newsletter of the Mozart Society.

Apparently the screen has achieved a measure of tolerant acceptance among the people who have to live with it.

At any rate, there has been a decline in the fear that National League hitters shopping for cheap home runs might find enough bargains here to break Babe Ruth's record of 60 in one season.

There were 193 homers hit here in 1958, more than in any other park in the league. Most of them flew over the screen—some easily, some barely.

This year, the broad wire barrier which runs along the outfield wall from the 25-foot left - field foul line is doing slightly better.

In 1958, after 27 games, 77 home runs had been hit at the Coliseum, 32 by the Dodgers and 45 by their opponents. This year, at the same point, the total is only 62—27 by Los Angeles and 35 by the opposition.

And the Coliseum is not the league's No. 1 home run park. Seventy-one have been hit at Cincinnati in only 23 games.

AT THE PARK — "This Happy Feeling" expresses the sentiments of Debbie Reynolds and John Saxon in a happy moment from the picture by the same name. Continental film favorite Curt Jurgens is also starred in the Universal-International Color-CinemaScope film based on the spicy play by the author of "The Moon Is Blue". Alexis Smith and Mary Astor are also co-starred. Debbie sings the title song, by the composers of "Tammy". On the same program "Twilight for the Gods", in Technicolor starring Rock Hudson, Cyd Charisse and Arthur Kennedy. Both hits are showing at the air conditioned Park Theatre today and Wednesday.

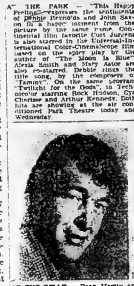

AT THE BELLE — Dean Martin and Ricky Nelson sing "Rio Bravo", "My Rifle, My Pony and Me", and "Cindy", in Howard Hawks' Technicolor production for Warner Bros. "Rio Bravo", co-starring are John Wayne, Walter Brennan, Angie Dickinson and Ward Bond. "Rio Bravo", is continuing at the Belle Theatre.

Petes Take Lacrosse Tilt

PETERBOROUGH (CP)—Peterborough Mercurys defeated Long Branch-Dixie Castrols 16-9 Monday night to gain top place in the Senior Ontario Lacrosse Association.

Bob Curtis was a Peterborough standout with a four-goal effort. Paul Parnell, Rock Batley and Larry Ferguson got two each and singles went to Frank Farley, Lou Nickle, Art Batley, Roy Wood, Gord Hunt and Bobby Allen.

For Long Branch, Morley Kells and Brian Aherne counted two each. Bob Hanna, Red Shipway, Jake Rawson, Florie Tomchishen and George Kapasky scored one apiece.

Doing Just What Comes Natural!

PORT ARTHUR (CP)—Crap-shooters will appreciate this.

On Saturday about 7 p.m. Gene Zakaruk shot a hole in one on the seventh hole at the Fort William Municipal Golf Course with a No. 7 iron.

On Sunday at 7 p.m., Bill Melita did the same thing on the seventh hole—also with a No. 7 iron.

PARDNER, HAVE WE GOT A HIT!

Everywhere, Everybody's Shouting "BRAVO" for "RIO BRAVO"!

JOHN WAYNE and DEAN MARTIN and RICKY NELSON

HOWARD HAWKS' RIO BRAVO

ANGIE DICKINSON · WALTER BRENNAN · WARD BOND · JOHN RUSSELL

TECHNICOLOR

TODAY

Air Conditioned

Please Note: "RIO BRAVO" Starts at 6.45: 9.05

Belle FAMOUS PLAYERS THEATRE

Movie Column

James Garner of Maverick Put Into Movie 'Cash McCall'

By BOB THOMAS

HOLLYWOOD (AP) — James Garner has turned in his deck of cards to go dealing in great corporations.

With his work in the Maverick TV series finished for the season, Warner Brothers has put him into a movie, Cash McCall. It's Garner's, most auspicious film outing to date and will be an acid test of his draw at the box office.

That draw was tested somewhat with Up Periscope, submarine adventure. I asked Jim how it feared in the theatres.

"I'm the last one to be told," he remarked. "If the picture's a success, they don't like the actors to know for fear they'll get big ideas. But my spies tell me that it did excellent business. That's pretty good considering it was no great shakes as a picture."

Cash McCall is a big - time operator who takes over ailing corporations and sells them at a profit. Does he resemble Bret Maverick, Garner's counterpart on TV?

"No, McCall's great passion is money," he explained. "Maverick is out for fun."

Frank Sinatra clears up the legend that he never had a million-seller in his long and successful career as a record star: "I had three when I started out as a single performer. But that was in the days before they started the custom of giving gold records." . . .

A note in the head is a happy wedding of the talents of Frank Sinatra and Frank Capra. After a long absence from the screen, Capra returns with his human touch to give Sinatra more warmth than he has previous evidence on the screen. It's good to see Edward G. Robinson back, and Eddie Hodges of Music Man scores with his sincerity. The picture could have used a faster pace, but there are many touching moments. . .

Refreshingly COOL PARK Smoking Loges Front St. South WO 8-7771

TODAY - WED.

ALL COLOR SHOW!

CinemaScope Eastman COLOR

DEBBIE REYNOLDS CURT JURGENS JOHN SAXON

THIS HAPPY FEELING

ALEXIS SMITH · MARY ASTOR

ROCK HUDSON CYD CHARISSE

TWILIGHT FOR THE GODS

COLOR

ARTHUR KENNEDY · LEIF ERICKSON

NOTE: One Complete Show Starting at 7.30

"Twilight for the Gods" 7.40, "That Happy Feeling" 9.50

REGULAR PRICES — ADULTS 65c

McCARTHY AT BOTH THEATRES DRIVE-IN

D... AT 2.00 - 7.00 - 8.20

Show Starts at Dusk!

LAST TIMES TODAY

The Rank Organization presents

HARDY KRUGER SYLVIA SYMS RONALD LEWIS

BACHELOR OF HEARTS

IN EASTMAN COLOUR

ERIC BARKER · MILES MALLESON

1st. Belleville Showing

"CRIMINALLY FUNNY"

Terry Thomas George Cole Brenda DeBanzie

Bernard BRESSLAW

in

"TOO MANY CROOKS"

JOIN OUR BUMPER STRIP CLUB TODAY

CAR AND DRIVER ADMITTED FREE EVERY MON TO THURS

WEDNESDAY & THURSDAY — 2 New Hits!

KENNETH MORE

BETSY DRAKE

NEXT TO NO TIME

EASTMAN COLOR

MURDER!

Shhh! Don't tell a soul who did it!

Wink of an eye

starring

Jonathan Kidd

Doris Dowling

DAILY AT 2.00: 7.00: 8.30

McCARTHY

SMOKING LOGES

BELLEVILLE DRIVE-IN SHOW STARTS AT DUSK

WEDNESDAY & THURSDAY — 2 New Hits!

(ADULT)

MICKEY ROONEY as KILLER MEARS

IT SENT A MILLION VOLTS ACROSS THE BROADWAY STAGE!

THE LAST MILE

THE BODY that held the secret to the shakedown racket.

Blonde Blackmailer

AN ALLIED ARTISTS RELEASE

RICHARD ARLEN

MARK TRAIL

ARCHIE

JEFF COBB

BLONDIE

Astrological Forecast

By CARROLL RIGHTER

Wednesday, June 3

Aries (March 21 to April 19) — Concentrate on where and how to make changes that will mean greater efficiency and finer avenues of expression for you. However, take no action until tonight; then be very practical in all that you do.

Taurus (April 20 to May 20) — Take particular pains to show affection for your closest family ties. They are in a sad mood and need cheering up. Utilize much of spare time looking after your health and improving your appearance. Get that fine new outfit you want.

Gemini (May 21 to June 21)— Utilize morning and early afternoon making concrete and detailed plans for the future. Then begin putting them into effect quietly but with assurance, maintaining secrecy. P. M. assist a shut-in who is most worthy. Bring presents.

Moon Children (June 22 to July 21) — An unwise investment might easily leave you quite bankrupt soon and push your goals that much farther real pal whose feet are on the ground will show the way to greater affluence and increasing success.

Leo (July 22 to Aug. 21) — Wisest thing now is to carry through with whatever you have commenced and to be most meticulous about the performance of all civic and other duties which you have promised to do, though at some personal sacrifice. Be steadfast.

Virgo (Aug. 22 to Sept. 22)— Any new acquaintances who appear on the horizon today with seemingly airtight ideas that have real merit should be put through a severe test. P. M. if you are satisfied, then go through with preliminary steps.

Libra (Sept. 23 to Oct. 22)— Study well whatever ideas are proffered by people in business, financial advisers, et al., before you go along with them. P. M. give contracts, legal forms, etc., further study. Make decisions.

Scorpio (Oct. 23 to Nov. 21)— An opinionated associate does not go along with the views of an executive concerning how to solve your immediate problems. Understand both sides, then make up your own mind which plan of action to follow.

Sagittarius (Nov. 22 to Dec. 21) — Work diligently at own job today and use every tool of expediency at your elbow so that you impress higher ups. You are capable of far greater production than heretofore and can command a larger income.

Capricorn (Dec. 22 to Jan. 20) — This could be a very pleasant and lucrative day for you if you refrain from envying others. Get out and have fun inexpensively, while studying ideas, new trends, systems that will mean advancement for you.

Aquarius (Jan. 21 to Feb. 19) — It is best you are more thoughtful of family ties and show devotion now, since being too preoccupied with business affairs you might have been neglectful. Tonight is then fine for light entertainment at residence.

Pisces (Feb. 20 to March 20) — Don't be a slave to dull duties today, but get out and look into new outlets that will prove more lucrative. Also, get together with your old friends who can be helpful to you. P. M. have great fun with comrades.

If your child is born today ... The delightful child born today will impress everyone with his or her originality, quick wit and fine talents. See that the best education is given that will bring out the inventive side to this fine nature, and teach to work with the hands. Earliest life is full of exciting changes, which are excellent experience. The chart is especially fine for any government positions or professions.

VACATION'S FUN with MONEY!
For Vacation Cash, Fast,
see your "lending neighbor"- SEABOARD!
and set up your "LINE OF SUMMER CREDIT" TODAY!
Get $25. to $3000.
PHONE WO 2-4501
203 FRONT STREET
SEABOARD FINANCE COMPANY

HAMMER TROUBLE?
TRADE IT IN!
We allow you $1.00 for any old hammer on a
NEW EF TUBULAR STEEL HAMMER
C116
REG. $5.75 YOU PAY ONLY $4.75 WITH TRADE
WALKER HARDWARE
248-50 Front St. WO 2-2588

FRANCE-BRITAIN TUNNEL

LONDON (AP) — A Conservative MP says a tunnel underneath the English Channel, Linking England and France, will be functioning before the end of 1965. The prediction was made by William Teeling, member of an all-party channel tunnel committee of Parliament.

SEIZE TOWN HALL

BARI, Italy (Reuters)—Police clashed with demonstrators at Giovinazzo near here Friday after 200 unemployed had taken the town hall by storm. Demanding work, the crowd rushed the town hall, overpowering the handful of policemen on guard. Seven demonstrators were arrested.

ANSWER TO PREVIOUS PUZZLE

Daily Crossword Puzzle

ACROSS
1 "Slithy" creature.
5 Clenched hand.
9 Magnificence.
13 May it be so!
14 German poet.
15 ___ the finish: 2 words.
16 Crooked.
17 "Little deeds ___...": 2 words.
19 The Nautilus' realm.
21 Portuguese ladies.
22 Between.
23 Senator from Delaware.
24 Italian noblemen.
26 Galleys of antiquity.
29 Presses.
30 Military delinquents.
31 Especially: Abbr.
32 Male animals.
33 Gives access.
34 Merchandise: Abbr.
35 One: Span.
36 Melted together.
37 Confusion of sounds.
38 Hemmed in.
40 Hooky player.
41 Sage, mint, lavender, etc.
42 Girl's name.
43 Brahman.
44 Bull fighter.
47 Impolite.
49 Full of energy.
50 Willow genus.
51 ___ -comic.
52 Famous name in "lifts."
53 Association: Abbr.
54 Pack down.
55 Assistant: Abbr.

DOWN
1 Banned.
2 Prophetic meaning.
3 Selling devices: 2 words.
4 Pacts.
5 Type of musician.
6 Actress Chase.
7 Do a slalom.
8 Ringlets.
9 Feathers, in zoology.
10 Slot machines: 2 words.
11 Assemble.
12 Pints: Abbr.
14 Sweetbriers.
18 Energetic folk.
20 Routes: Abbr.
23 Palm leaf.
24 Show off: Slang.
25 Maine college town.
26 Early Tammany leader.
27 Ruhr city.
28 Variety of wheat.
30 Church recesses.
33 Eruption.
34 Active volcano of Hawaii.
36 Composer Grofe.
37 Hillside: Scot.
39 Former Ambassador in Moscow.
40 Trunk of a statue.
42 President Tito's first name.
43 Biretta, topi, kepi, etc.
44 Expression.
45 Sheep genus.
46 Absence of motion.
47 Italian pronoun.
48 Meadow.

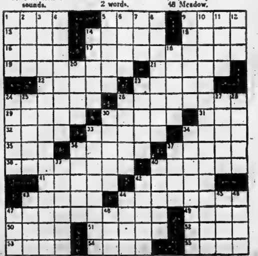

SEE US FOR
FAST FARM TIRE SERVICE
GOODYEAR SALES — SERVICE
When tire trouble strikes we're all set to serve you on the farm or in the shop. Just phone for farm tire service...See us for all Goodyear Sales & Service. We can save you time...get stalled equipment rolling.
We have a full stock of tires for all farm vehicles readily available . . . plus fast service on batteries and Solution 100.
Look for this "high sign" of quality.
FARM GOODYEAR TIRES
M-2
TREPANIER TIRE
SERVICE
FAST · EFFICIENT · COMPLETE
2 DUNDAS ST. EAST DIAL WO 2-3059

RUSTY RILEY

LI'L ABNER

PENNY

BRINGING UP FATHER

TIPPIE AND CAP STUBBS

JOHNNY HAZARD

LOST • RENT • SELL • BUY • HIRE • TRADE

"YOU'LL FIND IT IN THE WANT ADS!"

FOUND • SERVICE • EMPLOYMENT • PERSONAL

WANTED - MALE

BARBER, FIRST CLASS, STEADY job. 311 Front St., Belleville, or phone Stirling 2078, after 7 p.m. J1-3t

HOME SHOPPING SERVICE. NOT afraid to work, to help on food route. $2.50 per, plus bonus. Must be neat, have car. No layoffs. Box 93, Ontario Intelligencer. J1-3t

Transportation Insurance Company

HEALTH AND ACCIDENT

REQUIRE SALESMAN

Persons with selling experience preferred, but not essential; references necessary. Car essential, and only the men who can pass our analysis test will be selected.

All applications will be treated confidentially. Salary and commission. Ages between 25 and 45.

Apply BOX 75, Ontario Intelligencer J2-tf

A "CLASS A" MECHANIC

MODERN SHOP
GOOD WORKING CONDITIONS
TOP WAGES
HOSPITALIZATION AND INSURANCE AVAILABLE

Apply: GEORGE MONCRIEF,
GODSON MOTORS
Limited
PETERBOROUGH, ONT. J2-3t

BUSINESS MACHINE SERVICE MAN

FULL OR PART-TIME

Good Proposition to Capable Mechanic

Apply: BOX 90, Ontario Intelligencer J2-4-6

WANTED - FEMALE

CLERK-TYPIST. REQUIRED IMmediately. Pleasant working conditions. 5-day week. Good starting salary. Usual benefits. Apply in writing to Box 90, Ontario Intelligencer. J2-3t

WOMAN, FOR KITCHEN WORK. Butch's Drive-In, 214 North Front Street. M12-tf

WANTED MALE OR FEMALE

DISHWASHER WANTED. APPLY Belmont Restaurant, 289 Front St J2-3t

STEADY BOY AND GIRL, HIGH School age, for canteen work; summer resort, Picton. GReenwood 6-4942. J2-3t

EMPLOYMENT WANTED

CARPENTRY AND ALTERATIONS; kitchen cabinets; tile floors. WO 8-3829. M28-6t

WANTED

ALL KINDS OF CARPENTRY. FREE estimates. WO 2-1326. J2-3t

DAIRY FARM, 150 TO 200 ACRES workable; 6 to 10 can milk contract; within 10 miles of Belleville. Will buy as going concern. State price and down payment, details, to Harvey L. Hogan, R. R. 1, Sunderland, Ontario. J2-4-6

GOOD USED REFRIGERATOR. WO 8-6428 or WO 2-4283.

CONGENIAL BUSINESS COUPLE, abstainers, to board with me for company. Price low for right couple. Apply in person to Mrs. Grace Bartindale, south side Oak Hill Lake, Stirling, Ont., R. R. 4. J2-4-6

TO RENT: LONG CRINOLINES and hoops. WO 8-8702, evenings.

SMALL FARM, WITH GOOD house, water and shade. Give full particulars first letter, including price. Box 33, Ontario Intelligencer. M30-tf

GARDENS TO PLOW. FORD SYStem plowing and discing. WO 8-5406. M29-1m

HOLSTEIN COWS AND LARGE heifers; to freshen within three months. Mike Levine, Victoria Ave. WO 8-9605 M6-1m

USED PRESSURE SYSTEMS ON new Beatty or Monarch pumps. Complete stock of parts and repair service. Pringle and Cooper A16-et-tf

EMPLOYMENT WANTED

AN OPPORTUNITY FOR MOTHers. Bring your children. Have your home permanent in my home. WO 8-6478. J2-3t

ACCOMMODATION WANTED

HOUSE, OR HALF-HOUSE, ADULT family, one child. WO 2-1326. J2-3t

ROOM AND BOARD, IN QUIET home, for elderly gentleman. Box 78, Ontario Intelligencer. J2-3t

PROFESSIONAL MAN, SCHOOL-age family, wants three-four bedroom house, good district. Write advertiser, 501 Victoria St. est, Kingston, Ontario. M26-28-30-J2-4-6

PHARMACIST REQUIRES 2 OR 3 bedroom house, July 1. Call Lattimer's, WO 8-5549. J1-1w

3 OR 4 BEDROOM HOUSE, REquired to rent in or near Belleville, convenient to school. Reply Box 51, Ontario Intelligencer. J1-3t

TO LET

3-ROOM, UNFURNISHED, MAIN floor apartment, heated. WO 8-8747 days and WO 8-5168 after six. J2-tf

LARGE, BRIGHT, FURNISHED, unheated room, East Hill. WO 2-3948.

3-ROOM, HEATED APARTMENT and bath. All conveniences. Chas. L. Hyde. WO 8-6208. J2-3t

3-ROOM APARTMENT. FURNISHed, heated. Good locality. Immediate possession. WO 2-1989. J2-3t

HALF A HOUSE IN THE VILLAGE Close to stores and churches. Highway goes by the house; bus goes to Belleville daily. Water on the tap. Prefer elderly people, pensioners. Rent reasonable. Phone Madoc 632-R-13. J2-3t

ROOM, SUITABLE FOR 1 OR 2. East Hill. Close to bus. WO 2-2081. 312 Charles St. J2-3t

SELF-CONTAINED, PARTLY FURnished, heated, 3-room apartment. Centrally located. Heavy duty wiring. Vacant now. WO 2-2653. J2-4-6

MODERN 3-ROOM AND BATH upper apartment. Heated. Private entrance. Available July 1. WO 2-0286. J2-3t

100-ACRE FARM, 12 MILES FROM Belleville; 10-room house. Would rent separate. Beside Catholic church and school, and store. WO 8-9816. J2-3t

½ HOUSE, ON 401 HIGHWAY, 3 bedrooms, living, dining room and kitchen. Hot and cold water. 6 miles east of Belleville. WO 8-9816. J2-3t

GARAGE, ON WEST HILL. $6 monthly, 21 Moody. WO 2-2920. J2-2t

APARTMENT, DOWNSTAIRS, SEParate entrance, living room, two bedrooms, kitchen and bath. Lots of cupboards and closet space. On bus stop, East Hill. Reasonable. WO 2-3905. J2-3t

UNHEATED, UPSTAIRS APARTment. Newly decorated. H.D. Self-contained. 151A Station St. Apply 149 Station St. J2-3

3-ROOM APARTMENT. HEATED. Apply 36 Bettes. WO 2-0279 J1-3t

2-ROOM FURNISHED APARTment, or two furnished bedrooms; working couple; close to Front St. WO 2-0519. J1-3t

2-BEDROOM, HEATED, SELF-contained apartment; available July first. WO 2-4222 or WO 2-3243. J1-3t

BEDROOM TO LET. WO 8-9273 after 5 p.m. M20-tf

3-ROOM, FURNISHED, GROUND floor apartment; private entrance; West Hill. WO 2-0482 J1-3t

FURNISHED COTTAGE: TV OUTlet; suit couple with small child. No 2 Highway, 2½ miles east of Airport. WO 8-6693, evenings J1-tf

APARTMENT: LARGE BED-SITting room; private bath; kitchenette; self-contained: East Hill WO 2-3850. J1-3t

FURNISHED ROOM; QUIET HOME; central; gentleman preferred. WO 8-9506. J1-6t

ROOM AND BOARD; CLOSE TO downtown; male preferred. WO 2-6165. J1-6t

3-ROOM APARTMENT: HEATED; newly decorated; self-contained; ground floor; central. WO 8-7910. J1-tf

MODERN APARTMENT: CENTrally located; immediate possession; suitable for working couple; $43 monthly. WO 8-8169. J1-tf

FURNISHED, SELF-CONTAINED batchelor apartment, 3 rooms and bath. Plywood living room with picture window. $65 heated. WO 2-1929. M29-8t

HOUSES AND APARTMENTS. Contact Yanover Realty. WO 2-4246; Follwell Realty. WO 2-0429. M28-1m

4-ROOM, HEATED APARTMENT. Ground floor. Modern kitchen, tiled bath with hot water supplied. 410 Dundas Street West. WO 2-0974. M28-1

ATTRACTIVE 3-ROOM APARTment. Private entrance. Immediate possession. Apply Victoria and Grey Trust. WO 2-4597 9-5 p.m. M14-tf

A HOME AWAY FROM HOME Y.M.C.A., 20 Campbell St. Single rooms. Reasonable rates S5-tf

BELLEVUE APARTMENTS, SECond floor available immediately, modern steam heated, electric stove and refrigerator, janitor service WO 8-5333 days or WO 8-9336 evenings A22-tf

3-ROOM DOWNTOWN APARTment. Unfurnished and unheated. Range and refrigerator optional. Tile floors. Adults. WO 2-5296. M27-tf

4-ROOM, UNHEATED APARTment; young couple preferred. Reasonable rent. WO 2-6067. J1-3t

LOWER 3-ROOM APARTMENT and garage. Partly furnished or unfurnished. Adults only. Near Northern Electric. WO 2-4633. J1-3t

THREE-ROOM, SELF-CONTAINED apartment. Near O.S.D. Heated, hydro, refrigerator, stove. WO 8-6183. J1-3t

LOWER APARTMENT, LIVING, dining, bedroom, kitchen and bath. Heated. Self-contained. Will furnish WO 8-7938. J1-3t

SUMMER COTTAGE, PAPINEAU Lake. Safe beach. Hydro. WO 8-9607. J1-6t

WIDOW WOULD LIKE ANOTHER widow or middle-age widow to share modern home. On bus route. Reasonable rent. Box 49, Ontario Intelligencer. M30-3t

APARTMENT, FOR YOUNG couple, 3 furnished rooms, refrigerator, hot water, private entrance. Immediate possession. Phone WO 2-4144. M27-tf

3-ROOM APARTMENT. NEWLY decorated. Private entrance. Adults only. WO 2-3064. M30-3t

MODERN 3-ROOM APARTMENT. Self-contained. Refrigerator and stove. Immediate possession. Hastings Drive. WO 8-9525. M30-tf

MODERN STORE
BELLEVILLE
Choice Front Street Location
Approx 26' x 100'
Suitable for Any Line of Business
Apply: S. SPRINGER,
105 PRINCESS STREET
KINGSTON
M8-etu-f-tf

COTTAGES TO LET

FURNISHED COTTAGE, ELECTRIcally equipped, running water, boat. Good fishing. Smith's Bay, Prince Edward. WO 8-7419. J2-3t

COTTAGES TO LET

COTTAGE, 2 BEDROOMS, ELECtrically equipped. Close to Presqu'ile Point. Sand beach. Call Brighton 97-R-6. M26-28-J2-4

FURNISHED COTTAGE. PREFERably by the season. Lakefront property. Spacious lawn. Wellington, 201-J, after 5 p.m. J1-tf

2-BEDROOM COTTAGE, ON STOCO Lake. Hydro, gas range and boat. Apply Mrs. J. Blakely, Tweed 164. M30-6t

COTTAGE AT OAK LAKE. FURnished. Hydro. Running water. Boat. WO 8-8606. M28-5t

OR FOR SALE, FURNISHED, 3-bedroom cottage, Buckshot Lake. Fireplace; Frigidaire. Beautiful summer resort district. Sandy beach. Good fishing. M. J. Kleinsteuber, R. R. 1, Picton, or Phone Picton 131-J-2. M25-1m

COTTAGES, PRESQU'ILE PARK. Claudor Villa. 3-bedroom housekeeping cottages on waterfront. Special rates for May and June. Brighton 93-R-3. M9-1m

FOR SALE

BICYCLES ARE OUR BUSINESS C.C.M. and Raleigh bicycles. Sales service. Terms. Cooke's Keys and Bicycles opposite Park Theatre M13-1m

TWO-TON AIR CONDITIONING equipment, for remote installation, suitable for hair dressing shop, lunch bar or small store. Only $499.50 plus wiring and installation. Fully guaranteed. Terms. Ireland's, at the Four Corners. J1-3t

144 POULTRY SHIPPING CRATES. New last year. $2 each. WO 2-1732 M27-6

USED TV AERIALS FULLY REconditioned. Priced to sell. Finkle Electric WO 2 3331 A30-tf

VACUUM CLEANER REPAIRS ALL makes parts attachments brushes hoses. Guaranteed re-built machines WO 8-9197 M3-tf

ONE SADDLE HORSE, KIND AND gentle; also young stan Percheron mares, sound. Phone Thurlow 27-R-2. J1-3

CEDAR FENCE RAILS. WO 8-6310. J1-3t

¾-BED, SPRINGS, SPRING-FILLED mattress. Full sized springs $3. Yeomans St. WO 2-0250. J1-2t

BOAT, MOTOR, TRAILER. 13 Valleyview Crescent. J1-6t

4-BURNER ELECTRIC RANGE; Westinghouse washer; double bed, slat spring. All in good condition. WO 2-3921. J1-3t

BENDIX DUO-AUTOMATIC WASHer-dryer. Just like new. Only $349.50. Fully guaranteed. Terms. Ireland's, at the Four Corners. J1-3

2 LARGE DESKS, 1 MAPLE, ONE walnut. Also one counter 3½ ft. high, 8½-ft. long, 2-ft. wide. Hall and Earle. WO 8-7714, 9-5. J1-6t

MATERNITY WARDROBE. TWO dresses, slacks and top, size 14, almost new. WO 2-1460, after 6. J1-3t

PACESHIP 15', FULLY EQUIPPED; trailer and winch; tarp; 25 electric start Johnson; A1 condition. Gerald Roberts, Brighton, Ontario. Phone 488. J1-2t

TOP SOIL AND FILL; 5-YARD loads. Reasonable. WO 2-4230. J1-5t

DEFROST-O-MATIC REFRIGERAtor; used only 1 month. Owner transferred. Priced for quick cash sale. WO 8-9390. J1-3t

SEE THE REST, THEN BUY THE best. See the Norman Wagon. Russell Thompson, R. R. 7, Belleville. WO 8-8733. M30-3t

STOVE AND FURNACE OIL DElivered in Belleville and district Rosebush Bros WO 2-3229 Tank for sale M30-t

RUPTURE EASER. WASHABLE Sof., No steel or leather bands No fitting required. Lattimer's Drugs. WO 8-5549. M23-1m

LAWN BOY POWER MOWERS. C.C.M. bicycles and tricycles on time. Use our easy budget plan. No finance company involved. Uptown Tire and Battery 301 Pinnacle Street WO 2-2608 A7-tf

1,000 GALLONS WATER FOR CISterns and wells WO 2-3414 A27-tf

3-ROOM FURNITURE GROUPING, only $397. Only $15 monthly. Fully guaranteed Ireland's, at the Four Corners. J1-3t

LADY'S BICYCLE; LIKE NEW. WO 8-9362. J1-3t

PROJECTOR KODAK MASTER model for slides (manual) 1,000 watts. Leather case. Perfect condition. Price $100. Phone WO 2-4813 after 6 p.m. A21-tf

BOATS & MOTORS
(OPEN DAILY 'TIL 9 P.M.)
Fantastic Bargain!
BOAT — 61" beam
MOTOR — 6 h.p.
ONLY $50.00 DOWN
and $4.75 per week payable monthly
Large Selection Boats, Motors and Skiing Equipment
Trade-ins Welcomed at
COBOURG BOAT CENTRE
(back of the Park Theatre on Swayne St.)
M29-J2-5

ASPHALT DRIVES

PARKING LOTS
GARAGE FLOORS

Barriage & Cannon
WO 2-2886 — WO 2-2189
A29-tf

BICYCLE REPAIRS

FAST EFFICIENT SERVICE ON ALL MAKES
— PICK-UP AND DELIVERY —
STEPHEN LICENCE
Limited
C.C.M. & RALEIGH DEALER
290 FRONT ST. — WO 8-8363
M12-evtu-tf

FOR SALE

WEDNESDAY MORNING SPECials! Marconi 21" console TV, brand new 1959 model, 20 tube chassis, sale priced at only $249.95. New 1959 heavy duty electric range, modern styling, automatic oven control, only $119.50. The John Lewis Co., 263 Front St., WO 8-3525. J2-3t

PULLETS, 17 AND 20 WEEKS OLD. J. Bergveld, 4 miles east of Highway 37, Third of Thurlow. J2-3t

OCCASIONAL CHAIR: COMPLETE bedroom suite; steel crib and clean mattress; old dresser; two end tables. Reasonable. WO 8-9338 J2-3t

CHESTERFIELD AND CHAIR, EXcellent condition, $30. WO 2-4053, after 4. J2-3t

TWO-WHEEL BOX TRAILER, IN good condition. $130 East Moira. J2-3t

ONE TEAM OF WORK HORSES. Phone Stirling 813. J2-2

NEW AUTOMATIC RECORD PLAYer; turn table. $15. WO 8-7805. J2-2t

REMINGTON QUIET WRITER typewriter, portable, $65. Phone Frankford 14-R-3. J2-3t

KITCHEN RANGE — COAL OR wood. 312 Charles St. WO 2-2034. J2-3t

AIR COOLERS FOR SALE. THE smallest in Canada. For information call WO 2-6057. J2-6t

11' 6" PLYWOOD RUNABOUT. New. Green and white with varnished deck. Hardware included. Will deliver within 30 miles. $200. Wellington 202-W.

ONE HARDWOOD DROP-LEAF kitchen table and 4 chairs; cook stove, with oil burner and fan; electric fireplace. WO 2-0333. J2-2t

ENGLISH PRAM. WO 8-3280

COMBINATION DOOR. GLASS and screen; man's Sunbeam electric razor; man's light-weight topcoat, blue, size 35. WO 2-0307. J2-2t

TRUCK WAGON WITH HAY rack. Good condition. Havrake. J. Patterson, 5th of Thurlow. J2-3t

22-FT PETERBOROUGH CEDAR strip boat with 4 cylinder Chrysler marine inboard engine. Very reasonable. WO 2-3805. J2-6t

FIFTY PIGS, SIX WEEKS OLD. Massey-Harris hay loader. W. J. Fleming, R. R. 3, Stirling, Phone 414. J2-2t

POPCORN VENDING MACHINE. Shuffle board bowling alley game. Call WO 2-2219. J2-3t

SOLID OAK DINING TABLE, SIX chairs and buffet. WO 8-7033. J2-3t

KROEHLER BED-COUCH. MAKES double bed, dark brown. WO 8-8189. M30-3t

FOR ALL YOUR SUMMER CLOTHing and shoes, Curson's Used Clothing 73 Dundas East. M28-1m

ALL FIXTURES AND EQUIPMENT of a modern restaurant. For enquiries apply to Box 24, Ontario Intelligencer; principals only. M29-6t

WARKENTIN'S GREENHOUSES have every kind of garden, house and bedding plants. Guaranteed potted roses. Wedding, hospital and funeral arrangements. WO 2-5011. M8-1m

WOLF ELECTRIC DRILLS. SPECial for Father's Day, ¼" Wolf Cub with geared chuck and TV suppressor. Reg. $27.45. Sale price $16.95. While they last — at — Foley Supply Co., 366 Front. M21-1m

PETS FOR SALE

TERRIER PUPS. WO 8-7880.

PUG PUPS. WO 2-1017. CALL after 6. J1-2t

PERSONAL

BACKRITE TABLETS FOR THE kidneys, lumbago, sore back, etc. 59c. Geen Drugs Limited. WO 2-4331. M19-1m

LOST

JACKET, BLUE LEATHER, VICINity B C I. or tennis courts on Saturday. Reward. WO 8-8897.

WALLET, MAN'S BROWN, BANK of Montreal to Market Square, Monday. Reward. Mrs. Haggerty. WO 8-6481.

FOUND

BASEBALL MITT. OWNER MAY have same by identifying and paying for this ad. WO 2-0365.

AUTOMOTIVE

'55 FORD THUNDERBIRD SPORTS car. In excellent condition. Can be seen at the Skyview Trailer Court, Trenton. M29-6t

REG. $10.50, SUMMER SPECIAL $7.95 Front end alignment, John Bean Visualite, the new modern equipment. Alemite electronic wheel balancing Canadian Tire. M27-1m

FOR SALE, CASH, TERMS OR trade for good mortgage, property, or other investment, 1955 deluxe Studebaker sedan, with overdrive, 1 owner. Asking $1,300. Apply A. F. Collette, 292 Dufferin St., Trenton, EX 2-7070. M22-tf

USED TIRES. MOST SIZES $3 and up Uptown Tire and Battery 301 Pinnacle St WO 2-2608 A3-tf

'38 BLACK BUICK SEDAN, OWNer transferred. WO 2-5600. M30-6t

'50 METEOR GOOD. VERY REAsonable. WO 2-6090. 66 Moira East. M30-3t

'52 METEOR CUSTOMLINE SEDAN Automatic transmission. Can be financed. WO 2-5819. J2-3t

MAKE US AN OFFER
DRIVE THEM AWAY
We Need the Space!
'49 3-TON CHEVROLET
Chassis and Cab — DP Axle
'49 3-TON G.M.C.
Chassis and Cab
CARM'S BEVERAGES
48 PARKER STREET
M30-3t

AUTOMOTIVE

'54 BUICK SEDAN, SMALL SERIES. Automatic. Clean inside and out. Sell reasonable or will accept ½-ton pick-up as part payment. Phone 177 Stirling, evenings. J2-3t

AUSTIN 2-DOOR. GOOD TIRES and motor. Clean body. Only $145. WO 8-7805. J2-2t

'50 DODGE, 4-DOOR SEDAN, DARK grey, slip covers, radio, good tires. Good value for $290. WO 8-7834. J2-3t

ARE YOU THINKING OF A NEW CAR FOR THOSE SUMMER HOLIDAYS?

IF SO—WHY NOT CASH IN ON

Dividend Days

AT

Scotty Reid MOTORS

YOUR
Ford — Edsel — Monarch
DEALER
OR

If it is a good used car that's needed to fit your budget, one of these fine re-conditioned used cars may meet your needs.

1956 MONARCH SEDAN
In Beautiful Condition

1955 FORD TUDOR
With Radio

1954 CHEVROLET
4-DOOR STATION WAGON
In Nice Shape

1951 MONARCH
With Automatic and Radio

ALSO

Our Excellent Service Department is Equipped to Handle All of Your Service Problems for You.

for the BEST in SALES & SERVICE
drop out to
Scotty Reid MOTORS
at SHANNONVILLE, ONT.
PHONE WO 2-1777

REAL ESTATE FOR SALE

6-ROOM HOUSE, ALL CONVENiences. Early possession. WO 2-1467. J1-3t

80 ACRES PASTURE LAND, GOOD fences and springs. 4th Concession Tyendinaga, 1 mile east Shannonville Road. John M. Parrott, R. R. 4, Belleville. J1-tf

FRAME BUNGALOW WITH INSULbrick siding. Opposite Read Church. Terms arranged. Denis Kehoe, Read. Lonsdale 12-R-22. J2-2t

Cooper AND Wilkinson

27 EAST BRIDGE STREET

Real Estate Brokers

BRAND NEW RUG BRICK 3-BEDROOM BUNGALOW in the growing East End of the city. Good sized lot, local improvements are paid for. Large and modern kitchen with eating area and lots of cupboard space. Centre hall entrance. Large living room. High, spacious basement. Good workmanship throughout. Ready to move in. Favorably priced for this area. Low down payment. Phone for an appointment.

COUNTRY HOME, 10 miles from the city on 1½ acres garden land. Handsome 2-storey older-type home, solid brick. Modernized kitchen and bath. Nicely decorated. Eight really large rooms. A wonderful family home. Close to school. Good road. Low taxes. Full price $11,500.

QUEEN STREET. Choice location. Attractively laid out inside. Large living room, separate dining room, modern kitchen and bath on the ground floor, two large bedrooms upstairs. Attached garage. Well-landscaped lot. Owner transferred and wishes early sale.

FOR THESE AND MANY OTHER INTERESTING PROPERTIES PHONE WO 2-6088
— After Hours Phone —
ERIC COOPER — WO 8-7676
ART WILKINSON — WO 8-7618
J2-3t

REAL ESTATE FOR SALE

LOTS FOR SALE, IN CITY. WO 2-0241. M29-3t

ATTRACTIVE FRAME BUNGALOW on Willow Drive. Two bedrooms, separate dining room and recreation room. Down payment can be arranged to suit purchaser, with balance on a low-payment N.H.A. mortgage. WO 2-3563. J1-6t

STUCCO HOUSE, 5 ROOMS AND bath. 72 North Park Street. WO 8-3381. J2-4t

DUFFERIN AVE 2-STOREY

Six-room family home. Located on beautifully landscaped double lot. Forced air oil furnace. Large living room with fireplace. Spacious kitchen, ample cupboards, 3-piece bath. Second toilet and basin in cellar. Large garage.

OWNER LEAVING CITY
WO 2-3103
J2-3t

FLAWLESS

WHEN A WOMAN STEPS INTO THIS BEAUTIFUL HOME she steps into a veritable world of luxury. Here is rare beauty and harmony of color. Here is complete comfort and casual living in a classic manner. There are three bedrooms, a 4-piece tiled bath and a combination kitchen dining room plus a good sized living room. This rug brick bungalow has many extras.

READ ON, because this home should be of interest to you. On the 1st floor a family sized kitchen, large living room, 4-piece bath and one bedroom. On the second floor two large bedrooms with lots of closet space. This home is just six years old, and beautifully landscaped.

125 FT. OF CHOICE BAY FRONTAGE about 5 minutes' drive from the city.

$12,750.00. THIS IS THE PRICE OF A 3-BEDROOM BRICK HOME with large living room, family sized kitchen with cupboards galore. Hardwood and tile floors throughout. Basement and oil furnace. The downpayment is only $1,250.00. Inspect before you buy.

GORDON WOODS
Real Estate
257 VICTORIA AVE.
WO 2-6363
— Evenings Call —
GORDON DETLOR — WO 2-4174
GORDON WOODS — WO 2-6363
J2-2t

YOUR OPPORTUNITY

To own this charming bungalow on the West side of Belleville. Only $1,800 Down. Large living room, dining area, large kitchen with good eating area. Basement partially finished. Extra bedroom down. Oil heating. Owner leaving Belleville. Act fast on this one.

OUT DRIVING?

Then make a point to see this 6-room family home. PLUS an extra apartment. New forced air oil heating system. Garage. One acre lot. Berry bushes, etc. No reasonable offer refused. Full price $11,900. Where is it NORTH PARK STREET? Look for the sign, or call. We will be glad to show you through. Co-Op Listing.

BRICK BUNGALOW

This modern 3-bedroom home is in excellent condition, from the full deep dry basement to the patio in the large well-landscaped garden. Located on a most desirable street with paved road and sidewalk, etc. Lovely oak and tile floors throughout. Open wood-burning fireplace in the living room. Tiled bath. Oil heating. Completely equipped with storms and screens. Terms to suit. Owner leaving town.

CUSTOM BUILT

In exclusive STANLEY PARK we have available a number of better-class homes, where the sewer, water mains, together with road base is installed and paid for. Many of these homes feature cut-stone planters, open fireplace, 3 & 4 bedrooms, oak and tile floors. Gas or oil heating. We will take your present home in trade (which does not have to be fully paid for) and arrange the balance on a low interest rate N.H.A. mortgage. Make your inquiries while selection remains choice.

GENERAL INSURANCE SERVICE FOR ALL YOUR REQUIREMENTS

GERALD W. JOYCE

REALTOR — INSURANCE
MORTGAGE LOANS
25 CAMPBELL ST. — WO 2-5328
— Evenings Call —
DONALD BURR — WO 8-8304
HARRY MORRISON — WO 2-2396
GERALD JOYCE — WO 2-2923
EDWARD PLATA — WO 2-5328
J1-3t

THE LITTLE WOMAN

"Half of this place belongs to the mortgage company —let THEM mow it!"

© 1959, King Features Syndicate, Inc., World rights reserved.

REAL ESTATE FOR SALE

FARM, 115 ACRES: GOOD HOUSE barns and stables; hydro; good water supply; Northumberland County, 7 miles paved road from Campbellford. Price and terms reasonable. Apply F. Barnum, 99 Saskatoon, Ave., Campbellford, Ontario. J2-2t

SMALL INSULATED HOUSE, BAYshore, ¼ acre land, small garden tool shed. Low tax area. Will have to see to appreciate. WO 2-1944 after 5.30. J2-3t

COTTAGE, ON MOIRA LAKE, 2 bedrooms. Heavy wiring, electric stove and refrigerator. Beautiful location. $2,200. J. M. Caverly, Realtor. Phone 141 Madoc. J2-2t

SUMMER COTTAGE, BAY OF Quinte, 5 miles from city. Completely furnished. Reasonable price for quick sale. WO 8-6403, before 6 p.m. J2-3t

3-BEDROOM BRICK BUNGALOW. Finished recreation room. Or can be used as basement apartment. Paved driveway, 69 MacDonald Gardens. WO 2-1167 J2-tf

AN INHERITANCE

OF FINE FEATURES AWAIT YOU IN THESE FRIENDLY, WELL-BUILT HOMES.

43 CRESTVIEW — Modern five-room brick bungalow. Immediate possession. Open to offers.

TRENT ROAD—10-room brick. Excellent condition throughout. Spacious lawn, many trees. A solid home for a large family.

EAST MOIRA ST. — 2-storey brick. Six rooms. Oil heating. Garage. This is a good home, close to down town.

The Belleville Insurance Agencies, Limited

WO 2-1110 — Evenings WO 8-6076
GEO. AIRHART — CARL CROSBY
Sales Representatives

W. J. McCormick Realty Ltd.

130 FRONT ST. — Dial WO 2-3237

INSTANTLY APPEALING
ONLY $2,400.00 DOWN

BRAND NEW BRICK BUNGALOW WITH ATTACHED CARPORT. Family-sized living room, 3 oversized bedrooms with loads of closet space. Kitchen and dining area that will satisfy any housewife's taste. Tiled bathroom. Interior nicely decorated throughout. Divided basement with future recreation room. FULL PRICE $13,550.00

FAMILY RESIDENCE

LOOKING FOR A QUALITY FAMILY HOME CENTRALLY LOCATED ON THE EAST HILL? THEN THIS LISTING SHOULD SOLVE YOUR PROBLEMS. This two-storey Brick home includes good-size living room with fireplace, separate dining room and den on ground floor, 4 family-sized bedrooms and 2 bathrooms, one off master bedroom, on second floor. Interior of this home is in excellent condition and well-decorated throughout. Full basement with hot water oil heating. Landscaped lot includes garage. Located just a few steps from Bridge Street bus service. This exceptional value is priced at $17,900.00. MAKE YOUR APPOINTMENT TODAY.

$500.00 DOWN

$4,300.00 FULL PRICE. NEAR COLLEGE AND CANNIFTON ROAD. 3-roomed bungalow, 2 bedrooms, living room, kitchen and sun room. Good lot, including garage. Balance of purchase price on one mortgage at $45.00 monthly.

MEMBER OF BELLEVILLE AND DISTRICT REAL ESTATE BOARD
— Evenings Call —
JAMES FOX — WO 2-5744
H. E. HAGERMAN — WO 8-8073
Associated with Lorne McDougall Insurance Agencies Limited

REAL ESTATE FOR SALE

6 LOTS, 60 x 300. CLOSE IN. WO 2-1467. J1-3t

S. H. WILSON
Real Estate Broker

BRICK DUPLEX. 5 rooms, upper; bath, 3 rooms, lower; separate entrances, built-in cupboards, full basement, oil hot-water heated. Outstanding buy. For quick sale — sacrificing for only $8,500.

REVENUE PROPERTY. Located East end of city, older section. Brick, 6 bedrooms, living room, dining room, modern kitchen, full basement, oil forced-air heated, shower in basement. Bathroom on first floor, bath second floor. Garage. Price $13,500. Down $2,000.

GROCERY STORE, located on busy intersection. Does thriving business; with 3-room living quarters, store room. Asking price $20,000. Down $7,000, or make offer. By appointment only.

LOCATED ON WEST HILL, CAPE COD, TWO-BEDROOM BUNGALOW. Dining room, living room, bath, full basement with furnace. Garage. On beautiful landscaped lot. Price $9,000. Down $2,000.

COLLEGE HILL DISTRICT. Older type dwelling, could be duplexed. 3 bedrooms, double living room, dining room, kitchen, kitchenette, bath. Close to bus and schools. Price $8,500. Down, make offer.

DUPLEX, WEST HILL, BRICK. Revenue $140 monthly. Full basement, oil forced-air heat. Price $11,500. Down $2,000.

LOCATED WEST END OF CITY, beautiful family home, Cape Cod, 3 bedrooms, dining room, living room, 4-piece bath, full basement, on quiet street. Price $12,800. Down $3,000.

TWO-BEDROOM BUNGALOW. East End of city. Nice family-size kitchen, living room, 4-piece bath, utility room. This compact little home is modern throughout. For quick sale $6,000. Owner would like half down.

GILBERT ST. Three-bedroom dwelling. Kitchen, living room, dining room, bathroom, garage, oil hot-water heated. Full basement. Price $7,800. About ½ down.

THREE-BEDROOM CAPE COD BUNGALOW. Dining and living room. Large lot. Price $5,000. Down $1,000.

CONNIE MILLER
Sales Representative
OFFICE: 282 COLEMAN ST.
PHONE WO 2-4281
J2-3t

$1,200. DOWN

BRAND NEW BRICK BUNGALOW IN THE EAST END. 3 good-size bedrooms, large kitchen, living room, full basement, furnace. See this today.

$1,500. DOWN

2-BEDROOM BUNGALOW, ON WEST HILL. Low taxes. Full basement, furnace. Full price only $6,500.

4 BEDROOMS

ONE OF THE BEST HOMES ON THE WEST HILL. 28' living room, large heated den. Large lot. Hot water heating.

E. J. Saunders
Real Estate Broker
INSURANCE
1st and 2nd MORTGAGE LOANS ARRANGED
KRESGE BUILDING
PHONE WO 8-7184
— Evenings —
GEORGE MARSH — WO 2-[illegible]
E. J. SAUNDERS — WO 2-[illegible]

REAL ESTATE FOR SALE

EAST SIDE

INCOME PROPERTY. Located on a residential street — well cared for grounds. Two-storey with separate apartment producing monthly revenue of $80. There's a garage. The price is right and the terms can be arranged likely to suit you. CALL NOW.

3-BEDROOM BRICK

BUNGALOW. Modern step-saving kitchen, living room with dining area, angel stone fireplace, 4-piece tile bath, full basement, finished recreation room. Aluminum storms and screens throughout. Tastefully decorated. Price only $14,500. Terms.

OLDER TYPE

IN A GOOD RESIDENTIAL DISTRICT. 2-storey Cape Cod with large living room, dining room, kitchen on main floor. 3 bedrooms and 3-piece bath on second floor. Lot sixty-five feet. Taxes only $190. The price is $9,000, and $2,800 will handle.

D. J.
WHALEN
Real Estate Broker
403 FRONT STREET
WO 2-1504 or WO 8-6191
— Evenings Call —
CECIL McLEAN — WO 8-7310
W. J. MILLER — WO 2-5008
D. J. WHALEN — WO 2-1696
J1-4

NOTICE

All Taxpayers in West Belleville interested in forming a Taxpayers' Association, contact by card or letter, Ex-Alderman Douglas Moxam 38 Ritchie Ave., Belleville, Ont.
J2-4-6

BABY CHICKS

IT'S TIME TO ORDER JULY-August broilers. Special prices on dayold heavy breed cockerels. Prompt shipment dayold and some started dual purpose pullets and cockerels. Some Ames pullets, also Leghorns, Bray Brooder, Les H. Lintott, 219 N. Front St., Belleville, WOodland 2-1910.
M26-J2

FARM AND GARDEN

RENTALS: EQUIPMENT FOR ALL outdoor landscape jobs: power tillers, seeders, rollers, electric hedge trimmers, tree pruners, post-hole diggers flame throwers, pressure sprayers, turf aerators, sod lifters, power lawn mowers, wheelbarrows, long-handled tree trimmers, etc. Phone WO 8-5333. Bishop's Garden Centre. 81-87 Station Street.
A30-tf

FARM SERVICE
DEAD, OLD AND CRIPPLED FARM STOCK
REMOVED FREE OF CHARGE
Immediate 24-Hour Service
ASK YOUR OPERATOR FOR ZEnith 6-6350
No Toll Charge
NICK PECONI - PETERBOROUGH
M3-tf

WHO CAN DO IT?

TV SALES & SERVICE

D CAIRNS, TELEVISION SALES installation and repair. Expert and efficient work guaranteed. WO 8-2814.
A29-tf

FRESH FISH

FRESH LAKE DRESSED WHITE-fish, dressed bullheads and pickerel. Bay of Quinte Fisheries, WO 8-9154.
J26-tf

Deadlines
FOR
CLASSIFIED ADVERTISING

WORD ADS will be accepted until 10.30 a.m. the same day of publication with the exception of Saturday.

SEMI-DISPLAY ADS not more than 3" long will be accepted until 10.00 a.m. the same day of publication with the exception of Saturday

THE DEADLINE for semi-displays more than 3" long is 3.00 p.m. the preceding day.

THE DEADLINE FOR SATURDAY EDITIONS FOR SEMI-DISPLAY OR WORD ADS IS 1.00 P.M. THE PRECEDING FRIDAY.

In Memoriams, Births, Marriages and Engagement Notices, Card Thanks and Coming Events will be accepted until 11 a.m. on the same day of publication Monday to Friday and until 10 a.m. the same day of publication for Saturday's edition.

CLASSIFIED RATES

MINIMUM CHARGE 80c FOR ONE INSERTION
(not over 20 words)
TWO CONSECUTIVE INSERTIONS $1.40
THREE CONSECUTIVE INSERTIONS $1.80
EACH ADDITIONAL WORD OVER 20 WORDS WILL COST 4c FIRST INSERTION; 3c SECOND CONSECUTIVE INSERTION AND 2c FOR EVERY INSERTION THEREAFTER

PLEASE NOTE:
ALL CLASSIFIED ADS PAID WITHIN THREE DAYS OF FIRST INSERTION WILL BE ALLOWED A TEN PERCENT DISCOUNT.

BUSINESS *Service* DIRECTORY

ALUMINUM SALES AND SERVICE

W. B. HENDERSON
Aluminum Sales and Service
Aluminum Storms, Screens, Doors, Window of All Kinds and Sizes
Also Awnings and Jalousie Doors and Windows.
— FREE ESTIMATES —
WO 8-7303 or WO 2-3944
M23-3m

AUTO REPAIRS

PRUDDEN MOTORS
24 CENTRE ST. — WO 2-0315
OPEN FOR BUSINESS
General Repairs to Cars and Trucks
Specializing in Diesels and Tractors
Front End Alignment
Oper. CLIFFORD PRUDDEN
M19-1m

ACCOUNTANTS

F. A. R. MacFADDEN, C.A.
Licensed Municipal Auditor
217 PINNACLE ST.
Belleville - Ontario
PHONE WO 2-4952
N12-tf

T. A. MACHOLD
PUBLIC ACCOUNTANT—AUDITOR
234 Front Street
(West Robertson Block)
PHONE WO 2-4621
RESIDENCE: WO 2-4786
S3-1y

KENNETH J. SODEN
PUBLIC ACCOUNTANT—AUDITOR
27 CAMPBELL ST.
BELLEVILLE — WO 2-2840
S7-tf

GEO. A. WELCH and COMPANY
Chartered Accountants
BELLEVILLE
WO 2-4591 153 Pinnacle St.
W. S. STONE, C.A.,
R. IRVINE, C.A.
Ottawa - Cornwall - Picton
S2-tf

ARCHITECTS

WATSON and WIEGAND
ARCHITECTS
219 FRONT STREET
BELLEVILLE ONT.
S9-tf

BANQUET HALL

BELMONT BANQUET HALL
Available for private parties, dinners and business groups.
20-50 Persons
Banquet Permits Available
Apply
WO 8-8612
M29-3m

CONSTRUCTION

Excavating - Trenching
Backfill - Pipelines - Sewages
For Fast Efficient Service
Call Days WO 2-0353
Evenings WO 2-6614
M19-1m

SIDOR CONSTRUCTION
31 FIRST AVE.
Building - Alterations and Repairs.
ALSO FREE ESTIMATES
Call EX 2-9695
Trenton
A27-tf

CARPENTRY

FRAMING, TRIMMING
ALTERATIONS - KITCHEN
CABINETS - TILE FLOORS
& CEILINGS - RECREATION ROOMS
HIGHEST REFERENCES
S. E. TURNER
65 Grier St.
12-1 p.m. — 5-7 p.m.
J25-tf

CATERERS

McEVOY'S MARKETERIA
CATERING SERVICE
For
Weddings, Banquets, Dinners, Lunches, etc.
— Free Estimates —
PHONE WO 8-5434 1 MOIRA ST E. BELLEVILLE
O3-tf

CHIMNEYS

GEORGE BAILEY
CHIMNEYS REPAIRED AND POINTED.
ROOFING — EAVESTROUGHING AND PAINTING.
— Free Estimates —
All Work Guaranteed
WO 8-6095
F25-tf

CONCRETE

W. DANFORD and SON
All Types of Concrete Work
Concrete Floors Machine Trowelled
Repairs and Alterations
Phone WO 8-5622
D6-1y

McFARLAND READY-MIX
Concrete Products Company
FOXBORO ROAD
WO 2-2075
Trenton Zenith 38000 (no toll chg.)
Picton Inquiries 706
"IF IT'S MIXED BY McFARLAND'S IT'S GOOD"
FREE ESTIMATES
J9-1y

EXCAVATING

Basements, Sewers, Weeping Tile and Septic Tanks
Back Filling
ERNEST FITZGIBBON
18 Ridley Street
WO 8-6349
A27-3m

ELECTRO PLATING

YOUR BABY'S SHOES
Eternalized in Everlasting Bronze
Special Mountings Available
Ash Tray Bookends and Photo Frame
Prices on Request
Mail Orders a Specialty
Send Money Order With Shoes
Unmounted Shoes
Single Shoe $4.75
per Pair $8.00
City Orders Picked Up and Delivered
CALL
GORDON JONES
79 FOSTER AVENUE
M11-3m
M1-tf

ELECTROLYSIS

Hair on Face, Arms or Legs
Removed Permanently by Modern
ELECTROLYSIS METHOD
MARY PICCIONE
CONSULTATIONS FREE
169 Station St. Belleville WO 8-9086 After 6.30 p.m.
S19-tf

Removal of Warts, Moles and Superfluous Hair Permanently and painlessly.
MARIE MURDUFF
Will be in Belleville
JULY 28 - 29
Phone These Dates for Appointments.
BELVEDERE HOTEL
WO 8-5774
M28-2m

FLOORS and WALLS

PIDUTTI - FABBRI LTD.
TILE and TERRAZZO CONTRACTORS
GLAZED and CERAMIC FLOOR and WALL TILE
TERRAZZO FLOORS — Guaranteed
Repairs on Tile and Terrazzo
Cement Finishing a Specialty
FOR FREE ESTIMATES
PHONE WO 8-7433 or WO 2-0383
M6-tf

FLOOR FINISHING

EARLE DARRAH
Dial WO 8-6078
30 Bridge Street East
SANDING MACHINES and FLOOR POLISHERS FOR RENT
Expert Installation on Mastic Rubber Tile and Marboleum Floors
FREE ESTIMATES
As Near As Your Phone
S15-tf

MAUND'S SERVICE
DIAL WO 2-9437 or WO 2-8811
340 Pinnacle Street
Old or New Floors Sanded
All Types Floors Cleaned Waxed and Polished
Window Cleaning — Wall Washing
Ask About Our
"RENTAL SERVICE"
M2-tf

FLOOR FURNACES

J. P. MILLARD
WO 2-2226 or WO 8-8032
41 HENRY STREET
H. C. Little and Boston Breese, Floor Furnaces, N'Furno Air Conditioning, Conversion Units
Completely Automatic
Guaranteed Satisfaction
Free Estimates
J6-1y

FOOT SPECIALIST

FOOT APPLIANCE SPECIALIST
Tired, Aching, Burning Feet
Leg and Back Ache
Fallen Arches
Prescription Built Arch Supports
CONSULT
H. W. ROBESON
144 Front Street WO 2-0793
A13-tf

HAIRDRESSING

MARVELETTE BEAUTY SALON
WO 8-7503
86 SOUTH GEORGE
ETHEL KNOTT, Prop.
D8-tf

INSURANCE

BURROWS & FROST
GENERAL INSURANCE and INVESTMENT SECURITIES
Freeman E. Burrows, Mgr.
249½ FRONT ST. WO 8-6715
S1-tf

LANDSCAPING

Good Clean Sod for Sale
Delivered or Laid.
For Price and Estimates
Phone
A.N.A. LANDSCAPING
TRENTON EX 2-9358
(Collect)
M8-tf.

LAUNDRY SERVICE

Thirty Minute Economy Laundry
19 Footbridge
PHONE WO 2-0526
Pick-up and Delivery
M3-tf

MIMEOGRAPHING RUBBER STAMPS

THE JAMES TEXTS LIMITED
Fast, efficient work covering all needs: Reports, Circular Letters, Statements Clubs Lodges, Churches etc. Three day service on all types of Rubber Stamps Numbering Machines and Supplies.
179 - 183 Front Street
PHONE WO 8-6775
S6-tf

PLATING

BELLEVILLE PLATERS
Specialists in Copper, Nickel Chrome Plating
Phone WO 8-3183 — P.O. Box 142
(Next to Y.M.C.A. Campbell St.)

PAINTING EAVESTROUGHING AND ROOFING

GEORGE BAILEY
PAINTING — BRUSH AND SPRAY INSIDE AND OUT
EAVESTROUGHING & ROOFING OF ALL KINDS.
TAR AND GRAVEL ROOFS WITH 10 — 15 — OR 20 YEAR GUARANTEE
— Free Estimates —
WO 8-6095
F25-tf

PAINTING AND PAPER HANGING

HERMAN VAN WYK
All Kinds of Interior and Exterior Decorating
Painting and Paperhanging
94 EMILY STREET
PHONE
DAY: WO 8-8237
NIGHT: WO 2-5187
A26-tf

PAINTING AND DECORATING

BELLEVILLE — WO 2-5804
TRENTON — EX 2-6811
SMITH & SMITH
Interior and Exterior Decorators
Sheetroc Taping and Joint Filling a Specialty.
— FREE ESTIMATES —

Painting and Paper Hanging
Interior and Exterior
—Free Estimates—
V. WHITMARSH
WO 2-0470
M30-tf

PLUMBING

SUBURBAN PLUMBING
New Work, Residential, Commercial.
Immediate attention to Repairs
Workmanship Guaranteed.
CALL
WO 2-6344
Anytime
FINANCE AVAILABLE
M6-3m

AUTO PAINTING

BELL CREST AUTO BODY
R.R. 2 — WO 2-3760
Have Your Car Repainted by Expert Auto Painters.
Modern Spray, Booth and Equipment.
WORK GUARANTEED
M12-tf

RADIO AND T.V.

SERVICE CHARGE $3.
We Repair and Sell
Radios, Car Radios, TV's & Hi-Fi's
BARKER'S RADIO AND T.V. SERVICE
Open Day and Evenings
WO 8-7514
M26-tf

REFRIGERATION & AIR-CONDITIONING

CAL SPRAGUE
171 PINE STREET - BELLEVILLE
• Installations and Repairs
• Commercial and Domestic work.
• 10 Years Experience.
• Reasonable Rates—Free Estimates
WO 8-5260 — WO 8-5260
PROMPT SERVICE
N23-tf

REPAIR SERVICE

REPAIR AND SHARPENING SERVICE
On All Types of Hand and Power Mowers
—OUTBOARD MOTORS—
Pick-up and Delivery
PRINGLE & COOPER
345 COLEMAN ST.
WO 8-9075
A18-tf

REST HOME

PRINDLE CONVALESCENT AND REST HOME
Kindly care for Elderly Ladies and Bed Patients.
With Tray Service 24 Hours a Day.
Four Doors From Bus Stop and Short Way from Hospital.
136 ALBERT ST.
Belleville, Ontario
PHONE WO 2-4056
J4-tf

ROOFING CONTRACTORS

QUINTE ROOFING LTD.
Belleville - WO 8-5718
* Bonded Built-up Roofing
* Shingling
* Eavestroughing
* Sheet Metal Work
* Canvas and Aluminum Awnings
* Ornamental Iron Railings
* Aluminum Doors and Windows
— FREE ESTIMATES —
— TERMS —
J11-tf

RUG and UPHOLSTERY CLEANERS

Woodcaves
DURACLEAN Services
PHONE WO 2-5535
T. E. M. LAST
O24-1y

RUBBER STAMPS

ALL KINDS OF RUBBER STAMPS "CUSTOM-MADE"
"The Way You Want It"
24 HOUR SERVICE
Available at
O'NEIL SALES LTD.
115 Front St.
SCHWAB'S LTD.
222 Front St.
The JAMES TEXTS Ltd.
179-183 Front St.

SURVEYING

P.O. Box 295 — Dial WO 8-5256
RONALD BENN
Ontario Land Surveyor
187 Front St., Belleville, Ont.
J10-tf

SHARP SAWS

Your saws will cut cleaner, truer, faster, when filed on our precision machine. Quick service on all types of saws. Brings your saws in today. Old saws retoothed. Complete grinding facilities for
for
HAND SAWS
CIRCULAR SAWS
ROY SALISBURY
52 MURNEY STREET
A10-3m

LANDSCAPING

Expert Landscaping, Grading Seeding.
For Free Estimates
PHONE
IVAN MAY
Landscaping & Grading Contractor
WO 8-8117
M28-3m

SHOE REPAIRING

SKATE EXCHANGE
Trade or Exchange Your Old Skates
For New Ones or Second Hand Ones at
HUDSON SHOE REPAIR
166 Catharine St. Phone WO 2-1680
D3-tf

SHARPENING

LAWN MOWERS
MACHINE SHARPENED
All Types
Saws - Scissors - Grass Shears etc.
95 SOUTH JOHN ST.
M6-1m

SEPTIC TANKS

Septic Tanks
Pumped Out
WO 8-5565
A15-tf

TREE SERVICE

O'BRIEN'S TREE SERVICE
Tree Trimming
Hedges Trimmed
— Free Estimates —
PHONE WO 2-4230
FRANK O'BRIEN
M26-1m

TRUCKING

RICH BLACK LOAM
SAND FILL
GRAVEL FILL
CRUSHED STONE
etc.
Bulldozing and Grading
BERTON FITZGIBBON
WO 2-3906
M23-tf

Sand, Gravel, Fill, Crushed Rock
Crushed Gravel and Quarried Rock.
Loading and Trucking.
IVAN MAY
WO 8-8117
M6-tf.

TYPEWRITER REPAIRS AND RENTALS

THE JAMES TEXTS LIMITED
Prompt and Efficient Repairs on ALL MAKES OF MACHINES
Typewriters and Adding Machines for Rent
179 - 183 Front Street
PHONE WO 8-6775
M6-tf

TYPEWRITERS

ROYAL
Standard - Electric - Portable
TYPEWRITERS
Addo-X-Olivetti Adding Machines
Olivetti Calculators
SALES - SERVICE - RENTALS
PHONE WO 2-1831
HASTINGS TYPEWRITER COMPANY
28 Campbell St. - Belleville
M3-tf

UNDERWOOD
Rent or Buy
Underwood Typewriters
New and Rebuilt
Standard Electric & Portable.
For information call
UNDERWOOD LTD.
10 BRIDGE ST. E. WO 2-1410
A23-tf

TELEVISION SALES AND SERVICE

LANGABEER'S TELEVISION SERVICE
Repairs to All Makes
Satisfaction Guaranteed
WO 2-2385
M16-tf

TV ANTENNA
INSTALLATION and REPAIRS
Expert Repairs on
TV — Radio — Washers Ranges
All Replacements Guaranteed
CIRCLE TV SERVICE
(Belleville) Ltd.
368 Coleman St. WO 8-6791
D17-tf

UPHOLSTERING

HOLLANDIA UPHOLSTERING
K. Sylsma, Prop.
All Types of Furniture
Rebuilt — Remodelled — Repaired
Automobile — Antiques
Specialty Foam Rubber.
Free Estimates! Reasonable Prices!
281 North Front Street
Belleville — WO 8-7593
M13-tf

ROSSMORE UPHOLSTERY
Remodel and Recover Furniture
For Free Estimates
DIAL WO 2-2177
Prop. HOWARD LOCKWOOD
S26-tf

WATER LOCATOR

Economize and Have Water Located Before Drilling or Digging.
HERBERT R. FOX
10 ISABEL STREET
BELLEVILLE — ONT.
M30-1m

WINDOW CLEANING

CLARE WINDOW CLEANERS
Floors — Eavestroughs
Chimneys — Walls
Caulking — Storm Windows
WO 2-4665
35 HOLLOWAY ST.
S17-tf

VACUUMS FOR SALE

ELECTROLUX NEW MODEL automatic, and regular models Also polishers; sales service and rentals. 8 Highland Ave. WO 8-8388.
S2-tf

FILTER QUEEN
SALES AND SERVICE
121 FRONT STREET
For Servicing and Supplies,
Home Demonstrations without Cost or Obligation
PHONE WO 2-5055
RON ELMY
Authorized Distributor
M15-tf

WELL DRILLING

6¼ - 10 and 12 inch holes
Modern Equipment
T. DONALDSON & SON
56 Holmes Road, Belleville
WO 2-2050 or WO 8-9020
M3-tf

GEORGE H. CHALK
R. R. 6, Napanee
Wells for Home Farm and Industry
For Prices and Terms.
Phone 827-J-2 — Napanee
M7-tf

WATER CONDITIONING

CULLIGAN
"The Greatest Name in Water Conditioning"
Offers the world's most complete line of Water Conditioning Products and Services for household, commercial and industrial use.
* Soft Water Service
* Water Filter Service for eliminating tastes, odors and staining.
* Complete line of home-owned Softeners and Filters
* Chlorinator and Solution Feeder for water purification or chemical treatment.
* Commercial and Industrial Water Conditioning.
* Cul Soap — all purpose soap for use in soft water.
* Repair and Reconditioning Service.
* Water Softener Salt Delivery Service.
* Free Water Analysis Counsel
If you have a problem with your water supply, we have the answer.
CULLIGAN
WATER CONDITIONING SERVICE
211 Pinnacle St. WO 8-7700
Our Representative Will Call

WALL WASHING

Protect your painted surfaces with new methods of washing walls and ceilings.
—Renews old dingy surfaces.
—Cuts re-decorating costs.
—Sanitizes and preserves paint.
No Streaks — No Mess
THOMAS WINTER
Phone WO 2-3786
R.R. 1, Belleville
N30-tf

ICE AND FUEL

HARRY SMITH, ICE, COAL, FUEL, Pinnacle St. WO 8-8571.
M2-tf
M26-tf

Liberal Being Supported by Group of PCs

HAMILTON, (CP) — A group of Conservatives have confirmed they are actively supporting the Liberal candidate in Wentworth riding.

A spokesman announced Monday a "citizens for Edwards" committee had been formed by Progressive Conservative workers and "non-party" citizens.

They say they are to fight for "good government and the best representative for Wentworth, regardless of party."

Ray Edwards, a city alderman, is the Liberal candidate and Arthur Child, who has held the seat since 1951, the PC candidate for the provincial election June 11.

Grant W. Phinney, chairman of the committee, said 23,000 printed letters outlining the views of the citizens' committee are being sent out in the riding. He said the letter stresses that the committee is not comprised only of Liberals but also includes PCs.

"The Hamilton city council and the four township councils bordering Hamilton must all work together to solve problems, especially in the fields of education, land development, highways and health," the letter states. It continues:

"One man is best able to give leadership in the co-ordination and liaison of these groups with the provincial government. That man is the MLA for Wentworth.

"Yet for more than eight years we have watched helplessly as issue after issue broke down because of this lack of leadership and co-operation. . ."

Mr. Child said he wonders how many of the committee are "card - holding Conservatives," and questioned why they had not run a candidate in the orthodox manner at the nomination meeting.

TIME OUT TO WRITE

TORONTO, (CP) — Professor Donald Creighton, prize-winning biographer of Sir John A. Macdonald, will resign as chairman of the University of Toronto history department July 1 to devote more time to writing. Professor Creighton will continue as a lecturer, university President Claude Bissell said.

MR. TWEEDY by Ned Riddle

"But we've got to go with that party. I'll take anything you have that rolls."

Iron Mine Town Glad Death Toll Was Not Heavier

IRON RIVER, Mich. (AP) — Sorrow burdened this northern Michigan mining community today in the wake of an underground disaster Monday that killed five men.

But thanks also were given that the tragedy was not worse.

Accounts of the peril deep within Inland Steel Company's Sherwood iron mine in nearby Mineral Hills indicated that but for warnings, including the tell-tale odor of gas, the death toll might have been far greater.

The mine was closed today pending further investigation, although all gas was reported cleared.

The five who died were trapped by sulphurous gas and flames that shot out from the collapse of a walled-up stope — excavation room.

Seven others were injured while 25, some crawling in pitch-black darkness up a 225-foot incline 1,200 feet below the surface, escaped without injury.

Howard Groop, 30, whose father, Everett, escaped, died in hospital Monday night. Gas fumes had seared his lungs.

The other victims, all veterans of the iron ore mines, were Ingvar Wester, 48; August Zuckal, 51, Einar Johnson, 59, and Carl Anderson, 40.

All were residents of the cluster of mining towns in Michigan's upper peninsula where no accident of this magnitude had been known in years.

The mine management said the blast was caused by the collapse of a supporting pillar in the stope.

Walpole Island Woman and Son Stabbed by Man

SARNIA (CP) — Mrs. David Soney, 49, and her son Owen, 17, were stabbed Monday near their Walpole Island home.

Police said the youth heard screams from outside his home and raced out to find his mother grappling with a heavy-set man.

He was stabbed in the arm as he fought with the man. Both he and his mother, who suffered wounds in the throat, were taken to hospital.

Mrs. Soney's condition was described as fair.

The stope had been mined several years and then walled off when inflammable sulphurous slate was found.

NO PAPER?
CALL
Checker Taxi
WO 8-6464
IF YOUR ONTARIO INTELLIGENCER HAS NOT BEEN DELIVERED BY 7.00 P.M. (7.30 ON FRIDAYS), CALL WOodland 8-6464 & Checker Taxi will take one to you as soon as possible.
This service applies only within

MORTGAGE LOANS — NOTICE
To those contemplating building or re-financing we suggest getting applications in as early as possible. We do our own inspections and valuations and can, therefore, give immediate action. Advisory service free. Money advanced as building progresses.
JAMIESON BONE & CO.
FIRE, AUTO, ETC. INSURANCE
DIAL WO 8-6705 163 FRONT ST.

SEE THE NEW
CASE INDUSTRIAL
CRAWLERS AND WHEEL TRACTORS
FOR COMPLETE INFORMATION REQUEST FORM CTS-125
TORONTO
404 OLD WESTON RD.
RO. 2-8351
OTTAWA
BELLS CORNERS
TA. 8-2993
LONDON
1901 OXFORD ST. E.
GL. 5-1440
Construction Equipment Company Limited
Coast to Coast

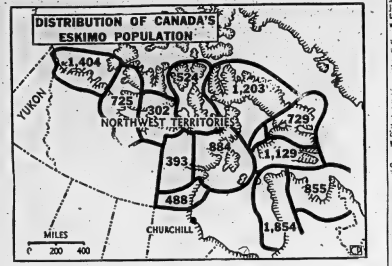

GROWING ESKIMO PROBLEM — Economic forces are shifting the pattern of Eskimo residence in Northern Canada. Declining caribou herds have produced areas of acute depression in inland regions of the Arctic.

Some officials say a solution may be in relocation of the Eskimo population. The objective would be to cut their wanderings to provide better care, schooling and housing. Small permanent settlements across the North would allow the Eskimo to hunt, trap and in other ways take advantage of the country's resources.

This map shows distribution of Canada's 10,400 Eskimos—almost equivalent to the population of Smiths Falls, Ont., Noranda, Que., Flin Flon, Man., or Port Alberni, B.C.

With relocation, some may move farther north into the Arctic islands from which a cold wave drove them south several hundred years ago. Others have already begun to collect at camps and communities on the Hudson Bay coast and on Fribisher Island. (CP Newsmap.)

Eskimo Habitation May Have To Be Written off in Keewatin As Chronic Depression Area

By ARCH MacKENZIE
Canadian Press Staff Writer

OTTAWA (CP) — Most of the Interior of the District of Keewatin may have to be written off for Eskimo habitation as a chronic depression area.

The alternative for the remaining natives of the area north of Manitoba will be relocation elsewhere, a step that already has taken away more than 100 of the 600 caribou - dependent inland dwellers.

This is one aspect of the economic forces shifting the pattern of Eskimo residence in northern Canada, a pattern influenced by acute depression on one hand and the lure of "city life" on the other as offered by expanding permanent settlements.

Relocation—whether taken independently by the Eskimos or on a broader scale with agreement seems bound to play a greater role in the next few years.

MAY MOVE NORTH

Eskimos may move farther north into the Arctic islands—from which a cold wave drove them south several hundred years ago as indicated by scientific discoveries.

But wherever they move or are taken, the objective seems to be to cut their wanderings, thus providing better care, schooling and housing. This [illegible] has been taken in Greenland, where the native is far advanced on his Canadian cousin, and the same trend is evident in Alaska.

Canada now has about 10,400 Eskimos. There are roughly 3,300 in northern Quebec and Labrador, 2,300 in the Arctic islands, 1,600 in the District of Keewatin and 800 along the central coast of the Arctic mainland.

Some 1,400 others are in the Mackenzie River delta of the western Arctic. Churchill, Man., has about 100 Eskimo "imports."

Relocation programs are not new. In 1953, the most northerly Eskimo communities in the world were established at Grise Fiord, on the south coast of Ellesmere Island, and at Resolute Bay, about 300 miles southwest and 1,-700 miles north of Winnipeg.

MATTER OF NECESSITY

But such operations are only carried out as a harsh necessity. As Bishop Mare Lacroix, Roman Catholic vicar apostolic of Hudson Bay has written, "Eskimos are not pawns on a chessboard."

Granting that the Keewatin inland, barren now of its once-prolific caribou herds, should be written off in most part, he noted that Eskimos "belong to well-defined groups with strong family ties, dialects, particular customs."

The biggest relocation program to date was begun last year in the Keewatin.

The 600 islanders, dependent on the vanishing caribou for food and clothing, have been the subject of two voluntary migrations to a camp at Rankin Inlet on the west coast of Hudson Bay.

A number were taken in last summer after more than 25 starved or died directly due to be lack of caribou, and about 70 nore were flown to Rankin this ast winter.

More may follow if they wish o learn how to live on a sea economy, using sea fishing, seals and whales to augment their food resources. More survival camps along the Rankin pattern may be built.

BETTER THIS YEAR

Patrols this year have disclosed no starvation deaths so far, but the caribou decline continues with little sign of a revival beyond a more promising calf crop last year.

There now are about 60 Eskimos hunting and trapping at Grise Fiord and more than 70 at Resolute Bay. In 1953, five Eskimo families from Fort Chimo, Que., moved to Churchill as tinsmiths, carpenters and electricians.

In 1957, a number of Eskimos from Eskimo Point, on the west coast of Hudson Bay, were transferred about 125 miles north to Rankin Inlet to work in the nickel mine there. More than 100 now are employed there—a main portion of the 450 or so Eskimos in the north who subsist on wage employment.

There are about 85 to 100 employed at Frobisher Bay—one of the key transitional points in the eastern Arctic to which about 400 Eskimos have flocked, causing some concern.

There are about 18 wage-earners at Churchill, 75 in the Mackenzie delta and 165 scattered elsewhere as special RCMP constables, Hudson's Bay Company employees and so on.

MUST RELY ON WAGES

A report in January by L. H. Nicholson, then commissioner of the RCMP, estimated that 1,500 adult male Eskimos must support themselves by wage employment over the next few years and that only 450 now are so employed.

Fulfilment of the need for wage earnings would cause some displacement of existing population patterns, "it was suggested, and movements to better game areas should be supported and stepped up.

"The Eskimos who continue an old-fashioned nomadic existence must accept to a very great extent primitive health standards," the former commissioner said in his report.

He noted that the infant mortality rate among Eskimos is about 23 per cent for all children born alive and who live a year. This compared with the over-all Canadian figure of three per cent.

He added:

"I look to the day when small tidy permanent settlements may be dotted over the north, from which these people hunt, trap and practice in other ways the exploitation of the country's resources." At the same time, the commissioner foresaw more and more wage-earning openings for the Eskimo.

BIG LIONS PARADE

WINDSOR, Ont. (CP) — More than 3,000 Lions Club members from Ontario and Quebec took part in a huge parade through Windsor Sunday night as part of four - day Lions International convention which opened Saturday. Ernestine Russel, famous Windsor gymnast, led the three-hour parade.

"Just opened a personal chequing account at Imperial. It's certainly a convenient, modern way to pay your bills."

Ask about a Personal Chequing Account at your nearest branch of Imperial Bank of Canada . . . it's another modern, helpful service from

IMPERIAL
the BANK that service built

8107

Now "NUGGET" in tubes

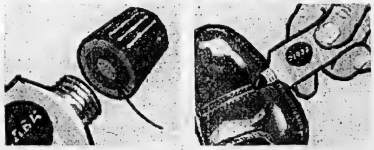

Clean
Special cap with plug keeps tube opening sealed. No mess. Neat tube packs and travels well.

Convenient
Handy tube squeezes out the exact amount you need. Same top quality as in famous Nugget tin.

Economical
Polish stays fresh and moist in tube. You get same fine shine from last squeeze as from first. Try a tube!

Did you 'NUGGET' your shoes this morning?

THE WEATHER
Thursday — Mainly sunny. Little warmer. Low 60, high 80.

The Ontario Intelligencer

TEMPERATURES

	Max.	Min.
Today	74	47
One year ago	70	46

Authorized as Second Class Mail, Post Office Department Ottawa.

BELLEVILLE, ONTARIO WEDNESDAY, JUNE 3, 1959

5c Per Copy, 30c Per Week

Green Is Picked As Minister For External Affairs

Expect First Big Shuffle In Diefenbaker Cabinet

OTTAWA (CP)—Works Minister Howard Green has been picked as Canada's next external affairs minister.

The announcement, expected shortly, could well touch off the first big cabinet shuffle since the Progressive Conservatives took office nearly two years ago.

The 64-year-old Vancouver lawyer, who since June 21, 1957, has been works minister and also acting prime minister in Prime Minister Diefenbaker's absence, would fill the external affairs vacancy caused by the death of Sidney Smith March 17.

Informants said the move may be accompanied by a shift of Trade Minister Churchill to the works portfolio and that Transport Minister Hees may become trade minister.

IS HOUSE LEADER

Mr. Green, a tall, angular grandfather with nearly a quarter-century of continuous Commons service, is also government House leader in the Commons—a delicate, diplomatic job of steering government business through the House without arousing opposition antagonism. He also is chairman of the Conservative MPs caucus.

He was the Conservative spokesman on external affairs in opposition after Mr. Diefenbaker was chosen party leader. And when Prime Minister Macmillan visited Ottawa the day after Mr. Smith's death, Mr. Green sat in on the foreign policy talks with the British leader.

Since Mr. Smith's death the prime minister has taken acting control of the external affairs portfolio.

Mr. Green has been a Commons member since 1935, representing Vancouver South constituency until 1949 and since then Vancouver Quadra. Among other cabinet minister only Veterans Affairs Minister A. J. Brooks has served in the Commons as long.

PC'S OF QUEBEC CHALLENGED ON TAX SHARING

Debate Is Resumed On Important Issue

OTTAWA (CP) — Liberal Lionel Chevrier has challenged Progressive Conservatives from Quebec to stand up and be counted on the question of federal-provincial tax sharing.

The former transport minister, now MP for Montreal Laurier, issued the challenge Tuesday as the Commons resumed debate on the government's proposal to renew tax-sharing arrangements with the provinces for another year.

The Quebec government has steadfastly refused to accept federal tax rental payments in lieu of personal income tax and imposes a personal income tax of its own. All other provinces have signed tax-sharing agreements with the federal government.

Mr. Chevrier, speaking in French, said Quebec Conservatives have criticized the tax-sharing scheme—devised by the former Liberal government—as an invasion of provincial rights. Yet not one Quebec supporter of the new Conservative government had suggested a concrete proposal to replace it that had any hope of provincial acceptance.

AMEND CLAUSES

Meantime, the government's national energy board bill went through the detailed-study stage, its broad principles unchanged but a number of its clauses amended and revised. Mainly, the opposition fought to reduce cabinet power over the board. It had some success.

The bill now requires only third reading—usually a mere formality but a possible point for more debate—before being sent on to the Senate for consideration.

As the energy board debate ground through its 10th day, the Liberals tried unsuccessfully to have a one-year limit—instead of 25 years—set on the licences the board may grant for export of electricity.

The CCF teamed up with the Progressive Conservatives to defeat this motion.

But the government was more amenable to a motion by CCF House Leader Hazen Argue which deleted a section of the bill empowering the government to make exemptions from board regulations on export or import of natural gas and electricity.

Mr. Churchill accepted this amendment, but brought in one of his own to give such exemption powers to the cabinet with regard to board regulations on export and import of oil—should it eventually be brought under board jurisdiction.

LUTHERAN SYNOD

WATERLOO (CP)—More than 200 ministers and laymen from 141 Ontario and Quebec congregations are attending the annual meeting of the Evangelical Lutheran Synod of Canada. Included in reports to be presented are a proposal to raise $250,000 for a new seminary building and discussions about the affiliation of Waterloo Lutheran University with the University of Waterloo.

Today's Chuckle

Education is man's going forward from cocksure ignorance to thoughtful uncertainty.

THE WEATHER

TORONTO (CP) Synopsis: — This morning's weather map shows sunny and warmer weather over Southern Ontario and sunny and cooler weather over the northern part of the province. Between these different air masses Central Ontario, from Lake Superior to Georgian Bay, is experiencing partly cloudy skies along with the very occasional shower.

Present indications point to little or no change in this pattern today and Thursday.

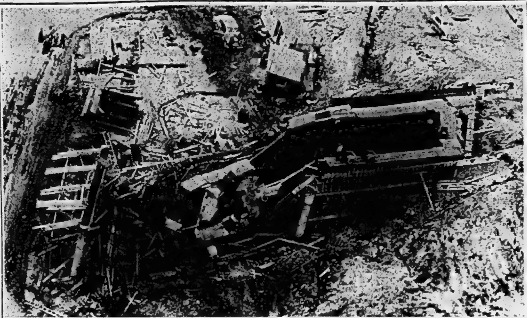

ARCH COLLAPSES — One arch of an overpass under construction on Highway 401 west of Toronto collapsed yesterday, hurling several workmen into a pile of broken concrete and debris. Nine persons were taken to hospital. It was reported the wood forms on the bridge collapsed and the men were thrown into wet cement. (CP Wirephoto).

Eight Injured As Bridge Arch Gives Way

COOKSVILLE (CP) — Eight men were taken to hospital Tuesday after a highway overpass on which they were working collapsed, trapping them in tons of wet concrete and debris. None was reported critically injured.

The men were working on the top of the bridge when one arch gave way. They were caught in the twisted wreckage as it crumpled 20 feet below.

Reginald Ford, president of the firm building the structure over Highway 401 near this Toronto area town, said the accident may have been caused by pouring in the roadway section before the side beams were strengthened.

Highways department and construction officials have begun an investigation to determine the cause of the collapse.

Spanway Construction Limited of Alliston, the contractor, has built one or two similar structures for the highways department. In this case, the $60,000 structure is still in the hands of the contractor who is required by the contract to carry insurance against such an accident.

Liberals Quit Committee on Job Insurance

OTTAWA (CP)—The four Liberals on the Commons industrial relations committee today staged a temporary walkout as Progressive Conservatives demanded the members sit for an extra hour.

In the uproar that followed, CCF House Leader Hazen Argue said the Conservatives were making a "great mistake" in using their huge majority to "railroad" unemployment insurance amendments through the committee.

He said it was a "great mistake" for the Conservatives to "kid themselves" that an extra hour's study of the bill was so important.

Amid new attacks and protests by the Conservatives, chairman R. Hardy Small (PC—Toronto-Danforth) entertained a Conservative motion to begin evening sessions on the bill which would boost unemployment insurance costs to employers and employees.

The motion was voted through by the Conservatives, with the Liberals absent. Mr. Argue was the lone opposer.

The committee will begin evening sessions tonight, sitting from 7 p.m. to 8:30 EDT. The Conservatives wanted to sit longer but Mr. Argue observed this would interfere with members' "engagement" with the Governor-General, the annual ball at Government House at 9 p.m.

Paul Martin (L — Essex East) led the Liberals out of the meeting at noon after a 2½-hour sitting, saying they had to attend a party caucus. The walkout followed a motion by Ferguson Brown (PC — Vancouver-Kingsway) that the committee sit until 1 p.m. The motion was carried 6-5.

But there was no further work on the bill. Political cannonading continued for about 20 minutes and the meeting then adjourned.

The uproar continued throughout most of the morning session.

One member called another "stupid," and there were miscellaneous charges of stalling, politicking absurd behaviour, and steamroller tactics on the part of the Progressive Conservative majority.

EPIDEMIC ENDS

SINGAPORE (Reuters)—Singapore today was declared free of smallpox after nearly seven weeks as an infected area. Ten persons contracted the disease during the epidemic and two died.

Debate Old Dodge For Those Who Draw No Crowds - Frost

By PETER SYPNOWICH
Canadian Press Staff Writer

"This suggestion is the oldest dodge in the political book for those who cannot draw crowds themselves."

That was how Premier Frost Tuesday night dismissed CCF Leader Donald C. MacDonald's challenge to a three-way debate with Liberal Leader John Wintermeyer for the June 11 Ontario election.

Meanwhile Mr. MacDonald made his most heated attack against the premier in Galt, where Mr. Frost himself took a swing at the CCF leader a week ago.

Mr. MacDonald said the gas stock controversy is the election's main issue and declared the premier "has the arrogance of those who think they are born to rule."

Liberal Leader Wintermeyer was in Northern Ontario along with the premier but was preoccupied with something else—a report from party headquarters about a campaign cash shortage.

Mr. Wintermeyer said he was actually "tickled and pleased" about press publicity given the report Liberal headquarters has had to cancel advertisements because of low campaign contributions.

"We don't have to be ashamed of being poor," he said, and promptly questioned Progressive Conservative financing and union support of the CCF.

"It's easy to make levies on contractors with government contracts, or when you have a specific group or economic segment supporting you," said the Liberal leader.

Premier Frost, celebrating his 55th wedding anniversary, predicted a bright economic future for Northern Ontario in speeches at Earlton, Englehart and Kirkland Lake.

"With the progress in transportation facilities, and particularly with the arrival of natural gas—the finest industrial fuel in the world—great industrial expansion is obviously headed this way," he told 200 persons in the Timmins Legion Hall.

Mr. Frost rejected the debate challenge in a statement given to reporters at Timmins shortly before midnight.

"This would not be a debate, it would simply be a political encounter which could add nothing to this campaign or the public life of this province," he said.

"The place for a debate was the legislature where I cannot

(Continued on page 20)

English-Owned Colt, Parthia Wins Epsom Derby in Upset

EPSOM, England (CP)—English-owned Parthia, a 10-to-1 shot, today beat off a strong French challenge to win the 180th and richest Epsom Derby, feature event of England's racing season.

Parthia, until today regarded as a "lazy" three-year-old, turned on the speed in the last furlong to beat Fidalgo. The latter beat out Shantung, 11-to-2 favorite and the strongest of seven French challengers, for second place. Shantung was third in a photo finish with St. Crespin III.

Parthia, by Persian Gulf out of Lightning, is owned by Sir Humphrey de Trafford and was trained by Capt. Cecil Boyd-Rochefort. It was the trainer's first derby winner in more than a quarter of a century of trying.

It also was the first winning ride for jockey Harry Carr, known as the Queen's jockey because he rides most of the horses Boyd-Rochefort trains for Queen Elizabeth.

The victory was worth £36,078 to owner Sir Humphrey. Second prize was £4,268 and third £2,134.

FRENCH FAVORED

The French-trained horses entered in the mile-and-a-half race had been strongly favored to take the Derby crown back to France.

But Parthia, unimpressive in winning its last three races by narrow margins, found Epsom's up-and-downhill course with its hairpin turn to its liking, and won by 1½ lengths from Fidalgo. The winner's time was 2:36, compared with the Derby record set by Mahmoud of 2:33.8.

Much more than the actual prize money was at stake, as the Irish Hospital Sweepstakes was based on the outcome of the race.

The Queen and Prince Philip were among the estimated 250,000 spectators who watched the race on a sunny day.

By THE CANADIAN PRESS

Three Canadians today won $140,000 each when Parthia finished first in the Epsom Derby in England.

The three, as registered with names or noms de plume in the Irish Hospital Sweepstakes, are: H. Crystal, Toronto; Nickey, Montreal; Ginger, Ontario.

Eight others held sweepstakes tickets on Fidalgo, second-place horse, and will collect $56,000 each.

Six other Canadians will pocket $28,000 as holders of tickets on Shantung, third-place horse in a photo finish.

Official indications of the winners will be cabled later from Dublin.

Canadians also won $131,700 in sweepstakes sponsored by the army and Navy and Air Force Veterans Association of Quebec.

Ellen Rowney of Toronto won first prize of $37,100. Second prize of $19,000 was won by Antoinette Allain of Chicoutimi, Que. Third prize of $12,600 was won by Ed Issett, 952 Lorette Ave., Winnipeg.

Remainder of the $131,700 was distributed to persons holding tickets on horses which were scratched, did not start or failed to finish.

In the Irish Hospital Sweepstakes a total of 102 Canadians held tickets on horses entered when the official draw was made May 29 in Dublin.

Those with tickets on horses that failed to start or to place in the running will receive $1,150 each. There was also a total of 1,680 prizes of $280 each and 3,600 consolation prizes of $50 each.

Convicts Hold Guards at Knifepoint While They Saw Way to Freedom

FORT MADISON, Iowa (AP)—Four long-term prisoners held a guard and a cellblock captain at knifepoint and sawed their way out of the Iowa state penitentiary early today.

The four, one serving a life term for killing a policeman, sawed two bars from a window located in an outside wall of the prison after having sawed their way from their individual cells.

The breakout came in cellhouse 19, which houses about 400 prisoners. The four who escaped had to drop less than 10 feet to the ground after cutting the opening in the window.

Warden John Bennett identified the four as Lloyd Woodson, 38, Quincy, Ill.; Albert M. Boerger, 26, Kansas City; Elun Girdler, 23, Peoria, Ill., and Robert Janes, 24, Cedar Rapids, Iowa.

Almost simultaneously with Janes' escape from his cell on the second tier, Boerger got out of his in a different part of the cellblock and put a knife in the throat of guard Larry H. Pickard, 60. Then Woodson and Girdler came out of their cells, which also were widely separated from those of the other two convicts.

Lawrence Smith, 53, night cellhouse captain, said Janes kept a long dagger on him and forced him to call the deputy outside the cellblock and say he had rubbed against the intercom system button accidentally and that everything was all right.

Pickard was tied with twine and Smith was ordered to sit at his desk while the prisoners took turns holding a knife on him, he said.

The convicts then went to work on the bars of an outside wall window while each 20 minutes, according to prison procedure, Smith signalled that things were quiet inside the cellblock.

Say Schooners Carry Rebels To Nicaragua

MANAGUA, Nicaragua (AP)—Three schooners carrying revolutionary invaders and arms were reported en route to Nicaragua from Cuba today to join in Latin America's latest vest-pocket revolt.

Nicaraguan President Luis Somoza ordered his ambassador in Washington, Guillermo Sevilla-Sacasa, to ask the Organization of American States for an investigation of the threat to his regime, one of Latin America's last three dictatorships.

An emergency meeting of the OAS council was expected later today.

The foreign ministry said Tuesday night it had learned that three schooners carrying revolutionaries and arms set out from Cuba for Nicaragua to support 75 or more rebels who landed by plane from Costa Rica during the weekend. The government claimed it had that force on the run.

Cuban Prime Minister Fidel Castro, asked in Havana about the report of invasion from his country, said he was too busy to answer "baseless charges."

Managua is calm, but troops on guard everywhere lend a tense atmosphere to the capital.

Relations between Nicaragua and neighboring Costa Rica, haven for leaders of the anti-Somoza exiles, have reached a delicate point.

The Costa Rican National Assembly Tuesday night approved unanimously a motion of support and sympathy for the revolutionary movement in Nicaragua.

Women Scrimped To Get $140,000 For Their Sister

BOSTON (AP) — Two sisters from Scotland who amassed $140,000 by working, scrimping and saving died in the hope that their long-lost "little" sister, or her children, might have their money, it was revealed today.

For years the spinster sisters had tried to learn what happened to their sister, Isabel Sutton, born in Glasgow, Dec. 15, 1882.

All they were able to learn was that she was supposed to have gone to Canada. Their later quest in Canada was fruitless. She was five when they last saw her.

The story of their quest was revealed by Louis I. Altshuler, entrusted with the task of finding Isabel, her children or other heirs before the estate reverts to the State of Massachusetts.

Neither of the sisters knew for sure that Isabel was known as Isabel Sutton.

Convicts Lean on Shovels To See Queen at Garden Party

LONDON (AP)—Nine convicted murderers watched the Queen stroll past them Tuesday through a picturesque English garden.

With the nine killers—all serving life sentences—were 11 other prisoners in a working party from Wormwood Scrubs jail.

The convicts and their guards saw the Queen when she attended a garden party commemorating the 200th anniversary of the Royal Botanic Gardens at Kew.

The men leaned silently on their shovels as she passed within a few yards of them. Nobody disobeyed the guards' instructions not to try to speak to the Queen or wave to her.

"The prison party works regularly at Kew," a palace spokesman said today.

"The Queen was asked if she would rather they were not there but she said, 'Of course, they can be there. They have as much right to see me as any of my subjects.'"

West Ministers Agree To Seek Early Showdown

Study Gromyko's Speech For Hint of Concessions

GENEVA (AP) Western foreign ministers were reported to have decided today to call for an early showdown with Russia's Andrei A. Gromyko in secret talks over the Berlin crisis.

The ministers of Britain, the United States, France and West Germany agreed in a mid-day strategy meeting, officials said, that Gromyko should be told the time has come for Russia—which touched off the crisis last November—to put up new, constructive proposals for a solution.

Gromyko's reaction to this challenge, it was hoped, should disclose shortly whether the Geneva meeting has any chance of success in easing the East-West dispute on Berlin and clearing the way for a summit conference.

MEET FOR HOUR

The Western ministers met for an hour at U.S. headquarters. They wound up their strategy session a little more than two hours before another round of secret talks with Gromyko at a State Secretary Christian Herter's villa.

An American spokesman said the "situation with regard to Berlin was not appreciably advanced" by Gromyko's statement to the Big Four conference Tuesday.

But British and French diplomats said Gromyko's speech was being studied with extreme care because it contained intimations that the Soviet Union may be interested in finding a way out of the Berlin deadlock.

These British and French sources thought the next 48 hours of the conference — now in its fourth week—could prove to be the most critical of the parley.

CITE FOUR POINTS

British and French experts cited four points as possibly significant:

1. Russia, Gromyko asserted, is not asking the United States, Britain and France to grant diplomatic recognition to East Germany's Communist government, something the Western Allies adamantly refuse to do. Earlier in the conference Gromyko had pressed arguments for recognition on the Western ministers.

2. The Soviet Union does not question the Western powers' legal right to have troops in west Berlin although it considers the occupation of the city is "outdated." Gromyko insisted some new arrangement must be made for West Berlin.

3. Although he again called for demilitarization of West Berlin under international guarantees, the Russian diplomat said his government would agree to Western troops remaining in Berlin providing their number is limited and Soviet troops also are admitted.

4. Gromyko urged the Western three to join Russia in trying to "bring our positions closer together."

Improved Means May Double Oil Reserves

NEW YORK (CP)—World oil reserves may be more than doubled through improved means of getting the oil out of the earth, the current World Petroleum Congress has been told.

Estimates of reserves are based on the amount of oil expected to be brought to the surface, and under traditional methods this is only about 40 per cent of what is available. The remaining 60 per cent remains in its underground stone formations, after depletion of the pressures required to force it up.

PRIME MINISTER ADVISES MAYORS TO BE PATIENT

No Indication of Further Federal Aid

NORTH BAY (CP) — Prime Minister Diefenbaker, once a village councillor himself, has assured the Canadian Federation of Mayors and Municipalities he knows and understands their problems.

But he gave no indication of further immediate federal aid to municipalities, as requested by the federation, when he addressed the CFMM annual convention Tuesday night.

The central administration faced the same problem as the municipalities, that of finding enough money to meet mushrooming demands for government services, he said.

Since its inception 22 years ago the federation has been fighting for realignment of tax resources to give the third level of government money to provide services for an urban population that now makes up some 60 per cent of Canada's population compared with half that 50 years ago.

ONLY THE PUBLIC

Mr. Diefenbaker said:

"We all realize that there is only one taxpayer—the public—that no advancement can be made in this country except through taxation and only one person pays for all these things.

"All of us have problems. You in the municipal field find yourselves in that paradoxical situation . . . of finding ways of meeting financial responsibilities that could not have been contemplated 20 years ago."

He made no reference to a federal-provincial-municipal conference, which earlier speakers said is a must.

Mr. Diefenbaker said the fiscal problems of all levels of government will be studied at a federal-provincial financial conference slated for Ottawa July 6, where "the provinces will naturally present the municipalities' viewpoint."

The conference was to end today. The 500 delegates placed several ideas in the federal suggestion box but apparently achieved nothing tangible, except perhaps for better inter-municipal relations.

NOTICES WOMEN

Mr. Diefenbaker, addressing a crowd of 2,000 in the municipal arena where conference sessions are being held, said he noticed an increasing number of women participating in municipal politics and he commended them.

"I understand your problems," he said. "I once was a councillor myself in a small Saskatchewan village. And it is no secret . . . that once I tried to become mayor without success."

He made a concession to one principle that has been repeated several times during the convention, that "all these things, social legislation and the like, bring about the necessity of increasing co-operation among the three levels of government."

WAS BANK MANAGER

TORONTO (CP) — R. Clayton Weram, for many years manager of branches of the Bank of Toronto, died Monday. Born in Peterborough, his bank service included positions in Allandale and Bethany, Ont.

COMING EVENTS

JEWISH LADIES' AUXILIARY Rummage Sale, Armouries, Friday, June 5, 1 p.m. J3-21

WOMEN OF THE MOOSE SOCIAL Evening every Wednesday at 8 p.m., 32 Victoria Ave. Increased prizes. Proceeds for charity. D31-ew-tf

ORDER OF THE ROYAL PURPLE Social Evening every Wednesday 219 Front Street. 8.00 p.m. Extra big prizes on cover-all games. Admission 25c. J7-ew-tf

ESTHER LILLIAN SCHOOL OF Ballet Dance Recital, Belleville Collegiate Auditorium, Thursday, June 4, 8 p.m. M23-26-30-J1-3

SHUCKS MUSICAL PARTY POSTponed. Usual Young People's Service, Friday, June 5. Calvary Temple. J3-41

THE WEATHER
Thursday — Mainly sunny. Little warmer. Low 60, high 80.

The Ontario Intelligencer

TEMPERATURES

	Max.	Min.
Today	74	47
One year ago	70	46

BELLEVILLE, ONTARIO WEDNESDAY, JUNE 3, 1959

5c Per Copy, 30c Per Week

Authorized as Second Class Mail. Post Office Department Ottawa.

Green Is Picked As Minister For External Affairs

Expect First Big Shuffle In Diefenbaker Cabinet

OTTAWA (CP)—Works Minister Howard Green has been picked as Canada's next external affairs minister.

The announcement, expected shortly, could well touch off the first big cabinet shuffle since the Progressive Conservatives took office nearly two years ago.

The 64-year-old Vancouver lawyer, who since June 21, 1957, has been works minister and also acting prime minister in Prime Minister Diefenbaker's absence, would fill the external affairs vacancy caused by the death of Sidney Smith March 17.

Informants said the move may be accompanied by a shift of Trade Minister Churchill to the works portfolio and that Transport Minister Hees may become trade minister.

IS HOUSE LEADER

Mr. Green, a tall, angular grandfather with nearly a quarter-century of continuous Commons service, is also government House leader in the Commons—a delicate, diplomatic job of steering government business through the House without arousing opposition antagonism. He also is chairman of the Conservative MPs caucus.

He was the Conservative spokesman on external affairs in opposition after Mr. Diefenbaker was chosen party leader. And when Prime Minister Macmillan visited Ottawa the day after Mr. Smith's death, Mr. Green sat in on the foreign policy talks with the British leader.

Since Mr. Smith's death the prime minister has taken acting control of the external affairs portfolio.

Mr. Green has been a Commons member since 1935, representing Vancouver South constituency until 1949 and since then Vancouver Quadra. Among other cabinet minister only Veterans Affairs Minister A. J. Brooks has served in the Commons as long.

PC'S OF QUEBEC CHALLENGED ON TAX SHARING

Debate Is Resumed On Important Issue

OTTAWA (CP) — Liberal Lionel Chevrier has challenged Progressive Conservatives from Quebec to stand up and be counted on the question of federal-provincial tax sharing.

The former transport minister, now MP for Montreal Laurier, issued the challenge Tuesday as the Commons resumed debate on the government's proposal to renew tax - sharing arrangements with the provinces for another year.

The Quebec government has steadfastly refused to accept federal tax rental payments in lieu of personal income tax and imposes a personal income tax of its own. All other provinces have signed tax - sharing agreements with the federal government.

Mr. Chevrier, speaking in French, said Quebec Conservatives have criticized the tax-sharing scheme—devised by the former Liberal government—as an invasion of provincial rights. Yet not one Quebec supporter of the new Conservative government had suggested a concrete proposal to replace it that had any hope of provincial acceptance.

AMEND CLAUSES

Meantime, the government's national energy board bill went through the detailed-study stage, its broad principles unchanged but a number of its clauses amended and revised. Mainly, the opposition fought to reduce cabinet power over the board. It had some success.

The bill now requires only third reading—usually a mere formality but a possible point for more debate—before being sent on to the Senate for consideration.

As the energy board debate ground through its 10th day, the Liberals tried unsuccessfully to have a one-year limit—instead of 25 years—set on the licences the board may grant for export of electricity.

The CCF teamed up with the Progressive Conservatives to defeat this motion.

But the government was more amenable to a motion by CCF House Leader Hazen Argue which deleted a section of the bill empowering the government to make exemptions from board regulations on export or import of natural gas and electricity.

Mr. Churchill accepted this amendment, but brought in one of his own to give such exemption powers to the cabinet with regard to board regulations on export and import of oil—should it eventually be brought under board jurisdiction.

LUTHERAN SYNOD

WATERLOO (CP)—More than 200 ministers and laymen from 141 Ontario and Quebec congregations are attending the annual meeting of the Evangelical Lutheran Synod of Canada. Included in reports to be presented are a proposal to raise $250,000 for a new seminary building and discussions about the affiliation of Waterloo Lutheran University with the University of Waterloo.

Today's Chuckle

Education is man's going forward from cocksure ignorance to thoughtful uncertainty.

THE WEATHER

TORONTO (CP) Synopsis: — This morning's weather map shows sunny and warmer weather over Southern Ontario and sunny and cooler weather over the northern part of the province. Between these different air masses Central Ontario, from Lake Superior to Georgian Bay, is experiencing partly cloudy skies along with the very occasional shower.

Present indications point to little or no change in this pattern today and Thursday.

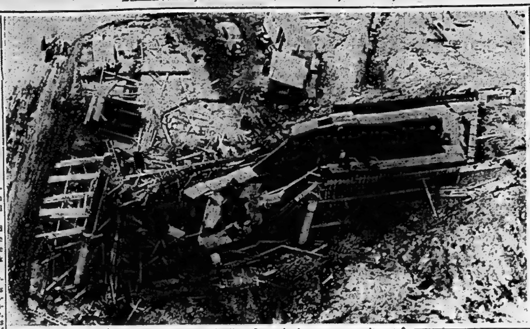

ARCH COLLAPSES — One arch of an overpass under construction on Highway 401 west of Toronto collapsed yesterday, hurling several workmen into a pile of broken concrete and debris. Nine persons were taken to hospital. It was reported the wood forms on the bridge collapsed and the men were thrown into wet cement. (CP Wirephoto).

Liberals Quit Committee on Job Insurance

OTTAWA (CP)—The four Liberals on the Commons industrial relations committee today staged a temporary walkout as Progressive Conservatives demanded the members sit for an extra hour.

In the uproar that followed, CCF House Leader Hazen Argue said the Conservatives were making a "great mistake" in using their huge majority to "railroad" unemployment insurance amendments through the committee.

He said it was a "great mistake" for the Conservatives to "kid themselves" that an extra hour's study of the bill was so important.

Amid new attacks and protests by the Conservatives, chairman R. Hardy Small (PC—Toronto-Danforth) entertained a Conservative motion to begin evening sessions on the bill which would boost unemployment insurance costs to employers and employees.

The motion was voted through by the Conservatives, with the Liberals absent. Mr. Argue was the lone opposer.

The committee will begin evening sessions tonight, sitting from 7 p.m. to 8:30 EDT. The Conservatives wanted to sit longer but Mr. Argue observed this would interfere with members' "engagement" with the Governor-General, the annual ball at Government House at 9 p.m.

Paul Martin (L — Essex East) led the Liberals out of the meeting at noon after a 2½-hour sitting, saying they had to attend a party caucus. The walkout followed a motion by Ferguson Brown (PC — Vancouver-Kingsway) that the committee sit until 1 p.m. The motion was carried 6-5.

But there was no further work on the bill. Political cannonading continued for about 20 minutes and the meeting then adjourned.

The uproar continued throughout most of the morning session.

One member called another "stupid," and there were miscellaneous charges of stalling, politicking absurd behaviour, and steamroller tactics on the part of the Progressive Conservative majority.

EPIDEMIC ENDS

SINGAPORE (Reuters)—Singapore today was declared free of smallpox after nearly seven weeks as an infected area. Ten persons contracted the disease during the epidemic and two died.

Eight Injured As Bridge Arch Gives Way

COOKSVILLE (CP) — Eight men were taken to hospital Tuesday after a highway overpass on which they were working collapsed, trapping them in tons of wet concrete and debris. None was reported critically injured.

The men were working on the top of the bridge when one arch gave way. They were caught in the twisted wreckage as it crumpled 20 feet below.

Reginald Ford, president of the firm building the structure over Highway 401 near this Toronto area town, said the accident may have been caused by pouring in the roadway section before the side beams were strengthened.

Highways department and construction officials have begun an investigation to determine the cause of the collapse.

Spanway Construction Limited of Alliston, the contractor, has built one or two similar structures for the highways department. In this case, the $60,000 structure is still in the hands of the contractor who is required by the contract to carry insurance against such an accident.

Convicts Hold Guards at Knifepoint While They Saw Way to Freedom

FORT MADISON, Iowa (AP)—Four long-term prisoners held a guard and a cellblock captain at knifepoint and sawed their way out of the Iowa state penitentiary early today.

The four, one serving a life term for killing a policeman, sawed two bars from a window located in an outside wall of the prison after having sawed their way from their individual cells.

The breakout came in cellhouse 19, which houses about 400 prisoners. The four who escaped had to drop less than 10 feet to the ground after cutting the opening in the window.

Warden John Bennett identified the four as Lloyd Woodson, 38, Quincy, Ill.; Albert M. Boerger, 26, Kansas City; Elun Girdler, 23, Peoria, Ill., and Robert Janes, 24, Cedar Rapids, Iowa.

Almost simultaneously with Janes' escape from his cell on the second tier, Boerger got out of his in a different part of the cellblock and put a knife in the throat of guard Larry H. Pickard, 60. Then Woodson and Girdler came out of their cells, which also were widely separated from those of the other two convicts.

Lawrence Smith, 53, night cellhouse captain, said Janes kept a long dagger on him and forced him to call the deputy outside the cellblock and say he had rubbed against the intercom system button accidentally and that everything was all right.

Pickard was tied with twine and Smith was ordered to sit at his desk while the prisoners took turns holding a knife on him, he said.

The convicts then went to work on the bars of an outside wall window while each 20 minutes, according to prison procedure, Smith signalled that things were quiet inside the cellblock.

Debate Old Dodge For Those Who Draw No Crowds - Frost

By PETER SYPNOWICH
Canadian Press Staff Writer

"This suggestion is the oldest dodge in the political book for those who cannot draw crowds themselves."

That was how Premier Frost Tuesday night dismissed CCF Leader Donald C. MacDonald's challenge to a three-way debate with Liberal Leader John Wintermeyer for the June 11 Ontario election.

Meanwhile Mr. MacDonald made his most heated attack against the premier in Galt, where Mr. Frost himself took a swing at the CCF leader a week ago.

Mr. MacDonald said the gas stock controversy is the election's main issue and declared the premier "has the arrogance of those who think they are born to rule."

Liberal Leader Wintermeyer was in Northern Ontario along with the premier but was preoccupied with something else—a report from party headquarters about a campaign cash shortage.

Mr. Wintermeyer said he was actually "tickled and pleased" about press publicity given the report Liberal headquarters has had to cancel advertisements because of low campaign contributions.

"We don't have to be ashamed of being poor," he said, and promptly questioned Progressive Conservative financing and union support of the CCF.

"It's easy to make levies on contractors with government contracts, or when you have a specific group or economic segment supporting you," said the Liberal leader.

Premier Frost, celebrating his 55th wedding anniversary, predicted a bright economic future for Northern Ontario in speeches at Earlton, Englehart and Kirkland Lake.

"With the progress in transportation facilities, and particularly with the arrival of natural gas—the finest industrial fuel in the world—great industrial expansion is obviously headed this way," he told 200 persons in the Timmins Legion Hall.

Mr. Frost rejected the debate challenge in a statement given to reporters at Timmins shortly before midnight.

"This would not be a debate, it would simply be a political encounter which could add nothing to this campaign or the public life of this province," he said.

"The place for a debate was the legislature where I cannot

(Continued on page 20)

English-Owned Colt, Parthia Wins Epsom Derby in Upset

EPSOM, England (CP)—English-owned Parthia, a 13-to-1 shot, today beat off a strong French challenge to win the 180th and richest Epsom Derby, feature event of England's racing season.

Parthia, until today regarded as a "lazy" three - year - old, turned on the speed in the last furlong to beat Fidalgo. The latter beat out Shantung, 11-to-2 favorite and the strongest of seven French challengers, for second place. Shantung was third in a photo finish with St. Crespin III.

Parthia, by Persian Gulf out of Lightning, is owned by Sir Humphrey de Trafford and was trained by Capt. Cecil Boyd-Rochefort. It was the trainer's first derby winner in more than a quarter of a century of trying.

It also was the first winning ride for jockey Harry Carr, known as the Queen's jockey because he rides most of the horses Boyd-Rochefort trains for Queen Elizabeth.

The victory was worth £36,078 to owner Sir Humphrey. Second prize was £4,268 and third £2,134.

FRENCH FAVORED

The French-trained horses entered in the mile-and-a-half race had been strongly favored to take the Derby crown back to France.

But Parthia, unimpressive in winning its last three races by narrow margins, found Epsom's up-and-downhill course with its hairpin turn to its liking, and won by 1½ lengths from Fidalgo. The winner's time was 2:36, compared with the Derby record set by Mahmoud of 2:33.8.

Much more than the actual prize money was at stake, as the Irish Hospital Sweepstakes was based on the outcome of the race.

The Queen and Prince Philip were among the estimated 250,000 spectators who watched the race on a sunny day.

By THE CANADIAN PRESS

Three Canadians today won $140,000 each when Parthia finished first in the Epsom Derby in England.

The three, as registered with names or noms de plume in the Irish Hospital Sweepstakes, are: H. Crystal, Toronto; Nickey, Montreal; Ginger, Ontario.

Eight others held sweepstakes tickets on Fidalgo, second-place horse, and will collect $56,000 each.

Six other Canadians will pocket $28,000 as holders of tickets on Shantung, third-place horse in a photo finish.

Official indications of the winners will be cabled later from Dublin.

Canadians also won $131,700 in sweepstakes sponsored by the army and Navy and Air Force Veterans Association of Quebec.

Ellen Rowney of Toronto won first prize of $37,100. Second prize of $19,000 was won by Antoinette Allain of Chicoutimi, Que. Third prize of $12,600 was won by Ed Issett, 952 Lorette Ave., Winnipeg.

Remainder of the $131,700 was distributed to persons holding tickets on horses which were scratched, did not start or failed to finish.

In the Irish Hospital Sweepstakes a total of 102 Canadians held tickets on horses entered when the official draw was made May 29 in Dublin.

Those with tickets on horses that failed to start or to place in the running will receive $1,150 each. There was also a total of 1,680 prizes of $280 each and 3,600 consolation prizes of $50 each.

Say Schooners Carry Rebels To Nicaragua

MANAGUA, Nicaragua (AP) —Three schooners carrying revolutionary invaders and arms were reported en route to Nicaragua from Cuba today to join in Latin America's latest vest-pocket revolt.

Nicaraguan President Luis Somoza ordered his ambassador in Washington, Guillermo Sevilla-Sacasa, to ask the Organization of American States for an investigation of the threat to his regime, one of Latin America's last three dictatorships.

An emergency meeting of the OAS council was expected later today.

The foreign ministry said Tuesday night it had learned that three schooners carrying revolutionaries and arms set out from Cuba for Nicaragua to support 75 or more rebels who landed by plane from Costa Rica during the weekend. The government claimed it had that force on the run.

Cuban Prime Minister Fidel Castro, asked in Havana about the report of invasion from his country, said he was too busy to answer "baseless charges."

Managua is calm, but troops on guard everywhere lend a tense atmosphere to the capital.

Relations between Nicaragua and neighboring Costa Rica, haven for leaders of the anti-Somoza exiles, have reached a delicate point.

The Costa Rican National Assembly Tuesday night approved unanimously a motion of support and sympathy for the revolutionary movement in Nicaragua.

Women Scrimped To Get $140,000 For Their Sister

BOSTON (AP) — Two sisters from Scotland who amassed $140,000 by working, scrimping and saving died in the hope that their long-lost "little" sister, or her children, might have their money, it was revealed today.

For years the spinster sisters had tried to learn what happened to their sister, Isabel Sutton, born in Glasgow, Dec. 15, 1882.

All they were able to learn was that she was supposed to have gone to Canada. Their later quest in Canada was fruitless. She was five when they last saw her.

The story of their quest was revealed by Louis I. Altshuler, entrusted with the task of finding Isabel, her children or other heirs before the estate reverts to the State of Massachusetts.

Neither of the sisters knew for sure that Isabel was known as Isabel Sutton.

West Ministers Agree To Seek Early Showdown

Study Gromyko's Speech For Hint of Concessions

GENEVA (AP) Western foreign ministers were reported to have decided today to call for an early showdown with Russia's Andrei A. Gromyko in secret talks over the Berlin crisis.

The ministers of Britain, the United States, France and West Germany agreed in a mid-day strategy meeting, officials said, that Gromyko should be told the time has come for Russia—which touched off the crisis last November—to put up new, constructive proposals for a solution.

Gromyko's reaction to this challenge, it was hoped, should disclose shortly whether the Geneva meeting has any chance of success in easing the East-West dispute on Berlin and clearing the way for a summit conference.

MEET FOR HOUR

The Western ministers met for an hour at U.S. headquarters. They wound up their strategy session a little more than two hours before another round of secret talks with Gromyko at a State Secretary Christian Herter's villa.

An American spokesman said the "situation with regard to Berlin was not appreciably advanced" by Gromyko's statement to the Big Four conference Tuesday.

But British and French diplomats said Gromyko's speech was being studied with extreme care because it contained intimations that the Soviet Union may be interested in finding a way out of the Berlin deadlock.

These British and French sources thought the next 48 hours of the conference — now in its fourth week—could prove to be the most critical of the parley.

CITE FOUR POINTS

British and French experts cited four points as possibly significant:

1. Russia, Gromyko asserted, is not asking the United States, Britain and France to grant diplomatic recognition to East Germany's Communist government, something the Western Allies adamantly refuse to do. Earlier in the conference Gromyko had pressed arguments for recognition on the Western ministers.

2. The Soviet Union does not question the Western powers' legal right to have troops in west Berlin although it considers the occupation of the city is "outdated." Gromyko insisted some new arrangement must be made for West Berlin.

3. Although he again called for demilitarization of West Berlin under international guarantees, the Russian diplomat said his government would agree to Western troops remaining in Berlin providing their number is limited and Soviet troops also are admitted.

4. Gromyko urged the Western three to join Russia in trying to "bring our positions closer together."

Improved Means May Double Oil Reserves

NEW YORK (CP)—World oil reserves may be more than doubled through improved means of getting the oil out of the earth, the current World Petroleum Congress has been told.

Estimates of reserves are based on the amount of oil expected to be brought to the surface, and under traditional methods this is only about 40 per cent of what is available. The remaining 60 per cent remains in its underground stone formations, after depletion of the pressures required to force it up.

PRIME MINISTER ADVISES MAYORS TO BE PATIENT

No Indication of Further Federal Aid

NORTH BAY (CP) — Prime Minister Diefenbaker, once a village councillor himself, has assured the Canadian Federation of Mayors and Municipalities he knows and understands their problems.

But he gave no indication of further immediate federal aid to municipalities, as requested by the federation, when he addressed the CFMM annual convention Tuesday night.

The central administration faced the same problem as the municipalities, that of finding enough money to meet mushrooming demands for government services, he said.

Since its inception 22 years ago the federation has been fighting for realignment of tax resources to give the third level of government money to provide services for an urban population that now makes up some 60 per cent of Canada's population compared with half that 50 years ago.

ONLY THE PUBLIC

Mr. Diefenbaker said:

"We all realize that there is only one taxpayer—the public—that no advancement can be made in this country except through taxation and only one person pays for all these things.

"All of us have problems. You in the municipal field find yourselves in that paradoxical situation . . . of finding ways of meeting financial responsibilities that could not have been contemplated 20 years ago."

He made no reference to a federal-provincial-municipal conference, which earlier speakers said is a must.

Mr. Diefenbaker said the fiscal problems of all levels of government will be studied at a federal-provincial financial conference slated for Ottawa July 6, where "the provinces will naturally present the municipalities' viewpoint."

The conference was to end today. The 500 delegates placed several ideas in the federal suggestion box but apparently achieved nothing tangible, except perhaps for better inter-municipal relations.

NOTICES WOMEN

Mr. Diefenbaker, addressing a crowd of 2,000 in the municipal arena where conference sessions are being held, said he noticed an increasing number of women participating in municipal politics and he commended them.

"I understand your problems," he said. "I once was a councillor myself in a small Saskatchewan village. And it is no secret . . . that once I tried to become mayor without success."

He made a concession to one principle that has been repeated several times during the convention, that "all these things, social legislation and the like, bring about the necessity of increasing co-operation among the three levels of government."

WAS BANK MANAGER

TORONTO (CP) — R. Clayton Weram, for many years manager of branches of the Bank of Toronto, died Monday. Born in Peterborough, his bank service included positions in Allandale and Bethany, Ont.

COMING EVENTS

JEWISH LADIES' AUXILIARY Rummage Sale, Armouries, Friday, June 5, 1 p.m. J3-21

WOMEN OF THE MOOSE SOCIAL Evening every Wednesday at 8 p.m., 52 Victoria Ave. Increased prizes. Proceeds for charity. D31-ew-tf

ORDER OF THE ROYAL PURPLE Social Evening every Wednesday 219 Front Street. 8.00 p.m Extra big prizes on cover-all games. Admission 25c. J7-ew-tf

ESTHER LILLIAN SCHOOL OF Ballet Dance Recital, Belleville Collegiate Auditorium, Thursday, June 4, 8 p.m. M23-26-30-J1-3

SHEUCKS MUSICAL PARTY POSTponed. Usual Young People's Service, Friday, June 5, Calvary Temple. J2-41

Convicts Lean on Shovels To See Queen at Garden Party

LONDON (AP)—Nine convicted murderers watched the Queen stroll past them Tuesday through a picturesque English garden.

With the nine killers—all serving life sentences—were 11 other prisoners in a working party from Wormwood Scrubs jail.

The convicts and their guards saw the Queen when she attended a garden party commemorating the 200th anniversary of the Royal Botanic Gardens at Kew.

The men leaned silently on their shovels as she passed within a few yards of them. Nobody disobeyed the guards' instructions not to try to speak to the Queen or wave to her.

"The prison party works regularly at Kew," a palace spokesman said today.

"The Queen was asked if she would rather they were not there but she said, 'Of course, they can be there. They have as much right to see me as any of my subjects.'"

CITY and DISTRICT NEWS

FORM ASSOCIATION ON WEST HILL

In order to have a stronger voice in municipal government the ratepayers on the West Hill are in the process of forming a Ratepayers Association. Ex-Ald. Douglas Moxam has undertaken to assist in this work and he stated this morning that work is progressing satisfactorily. The association through the membership will offer constructive criticism to the city fathers on the many issues now before the council. The organization has not yet selected a place of meeting.

6-12
Insect Repellent
—BUY BEFORE THEY BITE
—FOR MOSQUITOES, BLACK FLIES
—PROTECTS FOR HOURS
—DOES NOT IRRITATE
—ODORLESS
AVAILABLE AS LIQUID STICK OR SPRAY.
McKEOWN'S DRUG STORE
WO 8-6773 271 Front St.

"A CAR A DAY" SPECIAL
Watch this space each day for Trudeau's outstanding Used Car Buy. Thursday's Special is . . .
'57 CHEVROLET
Deluxe 2-door hardtop, 6-cylinder motor, turn signals and 2-tone paint.
$2150.
Trudeau MOTORS LIMITED
31-43 Station St. WO 8-6767
FOXBORO ROAD

CHISHOLM'S of Roslin
LUMBER & BUILDING SUPPPLIES
"It Pays To Come To The Country"
THE HOME OF QUALITY LUMBER FOR ONE HUNDRED YEARS
PHONE TWEED 331-R-21

Weekend SPECIALS at WHITES HARDWARE
● Adjustable Ironing Board, Reg. 14.95 .... $11.99
● 1 Gal. Thermos Picnic Jug, Reg. 5.95 .... $4.98
● 10 by 17 Cast. Alum. Griddle, Reg. 4.50 ... $2.98
WHITES HARDWARE
230 FRONT STREET WO 2-4555

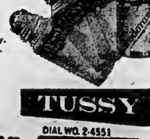

LIMITED OFFER!
TUSSY roto-magic deodorant
NOW 85¢
Regular $1.25
Rolls on—dries quickly.
A new anti-perspirant . . . now in lotion form.
Stops odor all day and won't acid-damage skin or clothes.
In unbreakable case. No danger if you drop it.
TUSSY
Geen DRUGS LTD.
DIAL WO. 2-4551
276 FRONT ST. · BELLEVILLE
OVER 100 YEARS OF FRIENDLY SERVICE
FREE DELIVERY
OPEN TONIGHT UNTIL 8.00 O'CLOCK

Trenton News

By ALTON GEORGESON — DIAL EX 2-2860

Council Refuses to Grant Zoning By-Law Exemptions

TRENTON — "Let's rescind the thing, we're stopping the town from progressing", said Councillor Claude Graham at the last meeting of the Trenton Town Council when the new zoning by-law came under debate over nine requests for change from private individuals in various parts of the town. The councillor's statement was greeted with a chorus of "no" from his fellow colleagues.

Mayor Ross Burt said he would like to see the council approve some of the applications as work was being held up and if projects were approved it would cut down on some of the unemployment in town. He said he would also like to see the zoning by-law more "elastic" in some of the cases.

"Well it's up to you councillors. It doesn't matter to me. I'm through (as mayor) this year", Mayor Burtt said at the conclusion of the discussion.

When asked by town engineer Eric Aldersey. for instructions as to what to do in the cases before them, the council gave instructions that letters be written to each of the applicants informing them that the council's hands are tied in the matter until September, when a committe of adjustment can be named and brought into operation. This body, allowed to be formed by the council under the zoning by-law, can make minor variations in the by-law but until that time nothing can be done by the council legally.

DEFENDS BY-LAW

In defending the zoning by-law Councillor Vagn Lange said, "We are satisfying 99 per cent of the town, and if we are doing this then we are doing a pretty fair job. We are planning for Trenton not for next month or next year, but for a Trenton 10 and more years from now..

"In planning properly", he continued. "how can you expect to sell a right of way to one person who wants to build an apartment house larger than granted under the by-law and leave 10 or 15 acres of land behind it without any way into it.

"Is that good planning?" asked the councillor. "Planning protects most of the people and you gentlemen know as well as I do that you cannot hope to satisfy all.

"Another example is: If you built a house in a group of single dwellings because that is where you wanted it and thought it would stay as such, would you like to have someone come along and build a multi-unit apartment house next door to you, or even on both sides of you?

"As far as one of these cases is concerned the mayor may be quite right when he says they (the owner) can replace or extend their building as long as they do not go off their own property. They may be able to do it legally, I'm not sure.

"But I do know that last year the Planning Board held many meetings in schools and other places in various sections of the town and were on hand to tell interested people whatever they wanted to know about the ins and outs of the by-law. It was also well advertised in the press about the zoning by-laws and the public meetings.

APARTMENT HOUSE CASE

"Now we are faced with a case where a man wanted to build an apartment house with six units in a zone which forbids this type of building and he was turned down by the council. And what does this contractor do? He goes to another area in town, which also forbids under the by-law the building of an apartment house, buys another lot of land and is back at council for permission to build. And this apartment house is being constructed as a business venture. Are we going to allow this? Some of the other nine issues we may be able to allow but certainly not this one.

"If we allow all nine of these applications before us to be approved, then we have thrown out the whole zoning by-law.

"If we start going wrong now where can we stop? We have had several hearings on the by-law and have changed it 'umpteen times' to satisfy those who had appeared. This was proper and legal under the by-law. But now, when the by-law has been passed, if we change it for each individual where will we end up? We might as well not have planning.

"I would like to go out to this area in question and ask the other taxpayers living there about it and see how many of them wanted the by-law broken. We have to start someplace in drawing the line on these changes and it might just as well be now. We have the plan and most certainly should follow it.

TOOK THREE YEARS

"We have been three years putting this by-law into effect and now some of you want to kick it all out. Apartment buildings are meant to be built near industry and in down-town areas, not in residential sections where homes are."

Other councillors expressed their opinions on the cases involved with two others siding with Councillor Lange and three with Mayor Burtt. However no vote on the matter was taken.

Asked for an opinion on the by-law, town clerk-treasurer O. W. Larry told the council it was the same as any other by-law. "But you have made it and you should uphold it. If there is some part of it you do not like then it is your privilege as a municipal body to change it anytime you want. The committee of adjustment, when appointed, can make minor variations but cannot change it."

FLOOR SANDING AND FINISHING
GLEN ELLIOT
130 DUFFERIN AVE. WO 2-3880

Toronto Man Dies Suddenly

TRENTON — A. S. Plaskett, 50, of 118 Tyndall Avenue, Toronto, died on the way to the Trenton Memorial Hospital yesterday afternoon following what is believed to have been a heart seizure in the lobby of the Hotel Gilbert.

Mr. Plaskett had just arrived at the hotel and was about to check in when he was stricken. Weaver's ambulance was immediately called and he was being rushed to the hospital at the time of his death. He was pronounced dead on arrival at the hospital by Dr. H. J. Presutti. The attack occurred about 3.55 p.m.

Mr. Plaskett was the commercial Inspector for the Communications department of the Canadian National Railways.

Object to Cars In Market Area

TRENTON — The question of two old cars, which have been impounded by the police and have been sitting outside the police station for a considerable length of time, will be brought up at the next meeting of the Trenton Police Commission, Mayor Ross Burtt told the council meeting on Monday night.

The matter of the cars was brought to the attention of the council by Councillor William Bradshaw, who said he had received a complaint from a woman who had caught her stocking on one of the vehicles.

The councillor said he felt the cars should be put in private storage somewhere. He said they were also hindering the Saturday morning market.

Councillor Lloyd Weese said he felt it was a poor situation when these cars cluttered up the area. He said they were spoiling the market and spoiling places for shoppers to park. He reminded the council that it had been once told that each parking space in this area brought in $8,000 per year in shopping dollars to the main business area in town.

Mayor Burtt said he did not know if the Police Commission was aware of it, but he would bring it up at the next meeting and see what could be done.

Councillor Weese said he had space available in which these cars could be kept under locked storage.

Hire Attendant At Govt. Dock

TRENTON — Trenton's town council took over from the Chamber of Commerce, which went out of business in town last year, and hired an attendant for the government docks at the last meeting of the council.

The attendant, Leo Auger, who has been there for many years was re-hired for another summer with the town paying his full wages and will also buy him his uniform.

In past years the salary of Mr. Auger had been paid on a 50-50 basis between the town and the Chamber of Commerce. The Chamber had also supplied Mr. Auger with a uniform.

The employment will be for the summer months only.

The councillors also passed a verbal resolution congratulating the town clerk-treasurer, O. W. Larry and his wife on the recent birth of a son in the Trenton Hospital.

Following the passing of the accounts for the month the meeting adjourned.

Present at the council meeting were: Mayor Ross Burtt, Councillors Vagn Lange, Lloyd Worrall, Lloyd Weese, Howard Aziz, Claude Graham and William Bradshaw, Town clerk-treasurer, O. W. Larry; town engineer Eric Aldersey and town solicitor Rod Campbell.

FREE DANCING
WED., JUNE 3rd - STARTING 8.30 P.M.
at
The PIER
REDNERSVILLE
FOR YOUR ENJOYMENT . . .
● SWIMMING ● CANTEEN
● MARINE SUPPLIES
DANCING EVERY FRIDAY NIGHT
COMMENCING FRIDAY, JUNE 5
ORCHESTRA

Traffic Rules Must Be Known Rotarians Told

TRENTON — The first classes of the new Trenton Police Traffic Training School will be held on Monday, Sgt. Gordon Steenburg told the Trenton Rotarians at their regular meeting held in the Hotel Gilbert Monday night.

Sgt. Steenburg was the guest speaker at the club's dinner which started away the official opening of the Traffic Training School which was sponsored and financed by the Rotarians as a community project.

The police sergeant told the meeting that traffic enforcement is one of the most important jobs of the police department in any town. "Motor accidents," he said, "kill far more persons in a year than criminals although the criminal investigation department is also an important part of police work as well."

Education of traffic rules, the sergeant continued, has paid off with children and it can do the same for adults. The children are instructed how to walk on the roads, how to cross streets properly and how to conduct themselves when riding a bicycle on the highways or streets. And now through these classes it is hoped that adults can be instructed on the safety rules of the highways when they drive their cars along them. Other towns have found the accident rate has dropped considerably over a certain period of time and the safety schools have been credited for this drop.

He said that some times it is not a motorist's fault and is instead an engineering problem. He told the group that at the police station they maintain a map and each time an accident occurs, no matter how small, it is recorded on the map with colored pins. If it is found that too many mishaps occur on any one intersection they get in touch with the town engineer and go examine the intersection for such things as hidden approaches through trees, etc., and other things. Nine times out of 10 the matter can be rectified right away but once in awhile it takes a little longer than a day or two.

"There is also a problem in Trenton with 'teen-age drivers," the sergeant said, "but we hope we can get them to respond through this training."

TAUGHT RULES OF ROAD

Rotarians were told that the school does not teach people to actually drive but it taught them the "rules of the road" and other laws governing the highways. It also brought out any defects a motoris may have and not know about himself.

Speaking on traffic laws Sergeant Steenburg said that each year amendments are made to it and he urged newspapers to publish these amendments on the front pages rather than bury them on the inside pages when they are released.

In thanking the sergeant for his address, Cliff Baker also expressed the thanks of the Rotarians for his work through the past years in promoting safety among the school children. Mr. Baker said: "It is unfortunate it is one of those things which will never be known, but we wonder how many lives Sergeant Steenburg has saved through his work in teaching safety."

The sergeant was also extended the thanks of the Rotarians by the president, J. C. "Gill" Gillen.

Special guests of the Rotarians at the meeting last night were: Magistrate T. Y. Wills of Belleville; Inspector D. W. Wilson of the Ontario Provincial Police Safety Branch of the Attorney General's Department, of Toronto; Police Chief Walter Probert of Belleville, and Rev. Jack Irwin of King Street United Church in Trenton. Councillor Claude Graham, chairman of the Protection to Persons and Property Committee, represented the town council.

Following the meeting the members and guests of the Rotary Club adjourned to the police station where the official opening was held.

Must Repair Or Tear Down Vacant House

TRENTON — The town council decided to take steps in having a vacant and condemned house on Murphy Street either repaired by the owners or torn down within the near future.

The council reached its decision following the reading of a letter of complaint from a resident near the old house and another letter from Fire Chief Ellis stating the house was a fire hazard and a danger to the homes which are near it.

The council were told that the house was owned by an estate and the persons involved lived in the U.S.A but that it could not be sold because one of the persons involved would not consent to it.

The house, which has had the doors and windows broken out and then boarded up, is still a playhouse for children and a place for some adults to go and drink wine.

Councillor Lloyd Weese said the council could give the owners 30 days notice and then if no action is taken the Public Works department could step in and tear it down and the bill will be charged to the estate. He said the house has been placarded as unfit for human habitation, and that some time ago the chimney had been taken down before it fell on one of the houses close to it.

The council instructed the town solicitor, Rod Campbell, to inform the estate of the town's decision.

Piano Donated

TERENTON — The regular executive meeting of Branch 110 of the Canadian Legion was held Monday with 14 members present.

Chairman of committees all gave lengthy and detailed reports of their activities.

Kenneth Craddock, chairman of the entertainment committee, was appointed chairman of the annual children's picnic, for 1959. The picnic is to be held at the Cedardale Beach Park, Sunday August 9. Mr. Craddock reported a piano had been purchased and donated to the Legion, by the ladies who had operated the Check Room.

Obituaries

JAMES ALBERT DUNNING (Saskatoon and Thomasburg)

SASKATOON — James Albert Dunning, one of Saskatchewan's first horse traders, died May 16 in a local hospital at the age of 86. Prior to his death he resided with his family at 802 Fifth Avenue North.

Mr. Dunning was born in Thomasburg, Ont., coming west to Saskatoon in 1910. He became established in the horse trading business and was widely known throughout the western provinces until his retirement several years ago.

Last February Mr. and Mrs. Dunning celebrated their 60th wedding anniversary.

He is survived by his widow, Effie; one daughter Mrs. Phyllis Eggertson, Saskatoon, one brother, Bruce, in Manitoba.

The funeral service took place at 3.00 o'clock Wednesday afternoon May 20 from the chapel of the Saskatoon Funeral Home.

MR. ALFRED GOODWIN

TRENTON — Funeral of Mr. Alfred Goodwin, 107 Murphy street, Trenton, was held Monday from the Weaver Funeral Home, Trenton, where service was conducted by Rev. T. R. Delaney.

Interment was in Mount Evergreen Cemetery.

Bearers were Robert Goodwin, William Goodwin, Charles Goodwin, Charles Sills, Kenneth Sills, and Kenneth Chestnut.

Mr. Goodwin died Saturday in Trenton Memorial Hospital. He was in his 78th year.

Born in London, England, he came to Ottawa, Ont., in 1911. He resided in Trenton for the past 17 years.

A retired tailor, he was a former employee of H. Kaye and Company. He was a member of the Salvation Army.

He is survived by two daughters, Mrs. Charles (Mary) Sills, Trenton and Major Emma Goodwin, Montreal, Que.; and three sons, Robert and William, both of Ottawa, and Charles of Richmond, Ont. Also surviving are one brother, Mr. Albert Goodwin, of England, 12 grandchildren, and four great grandchildren.

His wife, the former Emma Simms, predeceased him.

HENRY REGINALD PEARCE

Following a short illness Henry Reginald Pearce of Marmora died in the Belleville General Hospital. He was born in Marmora 79 years ago, being the son of the late Mr. and Mrs. Thomas Peter Pearce. He was educated in the Marmora schools and Ridley College and then joined his father in the lumber business, an occupation he followed until his retirement.

During the First World War he acted as recruiting officer in the district and helped form the 49th and the 155th battalions. After the war he returned to his native village and the lumber business. He was the oldest member of the Canadian Legion in the Marmora branch and he was a member for over fifty years of Marmora Lodge, A. F. & A. M. No. 222.

He was a member of St. Paul's Anglican Church and acted as the church warden for 40 years. Surviving are one son, Thomas Pearce of Marmora and three grandchildren. Two sisters and five brothers predeceased him.

Resting at the Howden Funeral Home, Marmora. The funeral announcement appears elsewhere in this edition.

FRED MATTHEWS

MARMORA — Funeral service for Mr. Fred Matthews of Deloro was held in St. Paul's Anglican Church, Marmora, of which deceased was a member on Monday June 1st. The Rev. R. G. Fleming conducting the service.

The funeral services of the Independent Order of Odd Fellows, Springbrook also The Royal Black Preceptory No. 748 of Madoc and L.O.L. No. 319 Marmora were held on Sunday at his late home Deloro. Bearers were fellow Lodge members and were Percy Gordon, Gordon Scott, Clayton Clemenger, Cecil Neal, Hiram Mumby and Roy Shorits. Interment was in Maple Grove Cemetery, Havelock.

Deceased was twice married and is survived by one daughter Mrs. Nellie Nichols, Huntsville and four sons Harry and John Matthews of Huntsville, Daniel and Wesley of Toronto and two daughters by the second marriage who are Mrs. Steve Glembiski (Gladys) Marmora, Mrs. Thomas Walsh (Barbara) Belleville, whose mother the former Jane Cross predeceased her husband some time ago.

MRS. THOMAS STUART VanALSTINE

The funeral of Mrs. Thomas Stuart VanAlstine was held from the Pinkston and Luscombe Funeral Home on Tuesday afternoon. Rev. George Wright of Canton conducted the service in the chapel and the committal rites at Deseronto cemetery.

The bearers were R. A. Wyatt, R. E. Hall, G. M. Miller, E. W. Summers, G. E. Irvin and F. L. Andrews.

JACK ELMER McFARLANE

The funeral of Jack Elmer McFarlane was held from the John R. Bush Funeral Home on Tuesday afternoon. Archdeacon J. B. Creegan conducted the service in the chapel and the committal rites at Victoria Cemetery.

The bearers were Thomas Solmes, Cyril McFarlane, Jack Clarke, Malcolm Carruthers, Clarence Johnston and Roy McLeod.

Car Tests Held At Airport On Reservation

DESERONTO — Sunday was a busy day at Mohawk Airport on Tyendinaga Reserve. The airport has been leased to a private flying club which was using it to some extent during the day. The main interest however, was furnished by the Peaceful Pacers, a rod and custom car club from Kingston. This is an organization to teach safety on the highway and proper operation of a motor vehicle. It has the approval of the Kingston police and Sergeant McKegney of the traffic department acts as the club supervisor.

The club began operations about 11.00 o'clock in the morning and finished about the middle of the afternoon. The main events were: acceleration tests from a standing start. Before the tests began, all cars to compete were given a safety inspection by the committee in charge of that detail. There were about 15 cars in the tests and they used the longest runway at the airport. The course was a quarter of a mile from a standing start and the timing was done electrically. Several times the tests were interrupted to allow planes to land.

There was a public address system in use which was donated by the Norton Electronics of Kingston. This was a trial competition and while it was not advertised it attracted a goodly-sized crowd from the neighboring towns as well as from the immediate vicinity.

WOMAN MAYOR RESIGNS

NEW DELHI (AP) — Mrs Aruna Asaf Ali, New Delhi's first woman mayor, resigned Monday night less than two months after her re-election to a second term. Mrs. Aruna, a former Communist and now an independent, gave no reason for her action. However, internal squabbles have been plaguing the Indian capital's municipal legislature for weeks following an election that left no single party in command.

PINKSTON & LUSCOMBE
AMBULANCE AND FUNERAL SERVICE
DIAL WO 8-5735
80 Victoria Ave. at Church Street

MEMORIAL SERVICE

The members of Minerva Chapter No. 138, O.E.S., and Sister Chapters, are requested to assemble at the John R. Bush Funeral Home, 80 Highland Ave., this Wednesday evening, June 3rd, at 8.00 p.m., to attend a Memorial Service for our late Sister, Stella Casey.

By order of the Worthy Matron, Frances M. Marner.

WINNIFRED GUNSOLUS, Secretary.

BIRTHS

BURLEY. — Mr. and Mrs. Harold Burley, (nee Kathryn Mills), are happy to announce the birth of their daughter, (3 lbs., 4 ozs.), at the Belleville General Hospital on Tuesday, June 2nd, 1959; a sister for Bob.

SPRAGUE. — Roger and Dana Sprague, 290 MacDonald Ave., Belleville, are happy to announce the birth of their son, on Tuesday, June 2nd., 1959, at the Belleville General Hospital.

GREENFIELD. — Mr. and Mrs. Lloyd Greenfield, (nee Ruby Calbury), are happy to announce the birth of their daughter, Debra Lynn, at the Belleville General Hospital, on Saturday, May 23rd, 1959. A sister for Sharon.

DEATHS

PEARCE, Henry Reginald. — At the Belleville General Hospital, on Monday, June 1st, 1959, Reginald Henry Pearce, husband of the late Elizabeth Hettie Bowen; in his 80th year.

Resting at the Howden Funeral Home, Marmora. Funeral on Thursday, June 4th, to St. Paul's United Church for service at 2.00 p.m., Rev. R. Fleming officiating.

Interment Marmora Protestant Cemetery.

CASEY, Stella Bernice. — Suddenly, at her home, 3rd Concession of Thurlow Township, R. R. 6, Belleville, on Monday, June 1st, 1959, Stella Bernice Bradshaw, beloved wife of Horace W. Casey; in her 4[illegible] year.

Resting at the John R. Bush Funeral Home, 80 Highland Ave. Service in the chapel on Thursday, June 4th, at 2.00 p.m., Rev. T. F. Townsend officiating.

Interment Belleville Cemetery. J2-2t

IN MEMORIAM

McINROY. — In loving memory of my dear wife, Olive McInroy, who passed away June 3rd, 1957.
We mourn for her in silence.
No eyes can see us weep;
But many a silent tear is shed,
While others are asleep.
—Ever remembered by her husband Bob.

McINROY. — In loving memory of a dear mother, Olive McInroy, who passed away June 3rd, 1957.
Gone, dear mother, gone forever,
How we miss your smiling face;
But you left us to remember,
None on earth can take your place.
O happy home we once enjoyed,
How sweet the memory still;
But death has left a loneliness,
The world can never fill.
—Always remembered by daughter Jean, Reuben and grandchildren.

McINROY. — In loving memory of Olive McInroy, who passed away June 3rd, 1957.
Beautiful memories are treasured ever,
Of happy days when we were together.
—Ever remembered by mother, brother Jack and family.

EVERSON. — In loving memory of a dear father and grandfather, Rev. J. F. Everson, who passed away June 3rd, 1957.
Asleep in God's beautiful garden,
Free from all sorrow and pain;
And when our life's journey is ended,
We know we shall all meet again.
—Always remembered by daughter Flossie and grandchildren June and Bob, of London, Ont.

FLINDALL. — In loving memory of a dear dad and grandpa, William Flindall, who passed away June 3rd, 1957.
You're not forgotten, nor ever shall you be,
As long as life and memory last,
We shall remember thee.
—Always lovingly remembered by son and wife, Doug and Anita, and children Ron, Monty and Pa[illegible].

BONISTEEL. — In loving memory of our dear daughter, Evelyn Marie Bonisteel, instantly killed five years ago today, June 3rd, 1954.
Remembrance is a golden chain,
Death tries to break, but all in vain;
To have, to love, and then to part,
Is the greatest sorrow of one's heart.
The years may wipe out many things,
But this they wipe out never,
The memory of those happy days,
When we were all together.
—Lovingly remembered by Mom, Dad, brother Raymond and family.

CARDS OF THANKS

I wish to express my thanks to relatives, friends and neighbors, for the many cards, flowers and visits I received while a patient in the Belleville General Hospital. Also to the Thomasburg W.A. and W.M.S. for flowers, Rev. Dyson for calling, the nurses and staff on Second East, and Dr. Empson and Dr. Hartt, and Dr. Williamson.
—Mrs. Elizabeth Coulson.

COLLECT $2,267,955

HAMILTON (CP)—More than $2,267,955 was subscribed Sunday as 10,000 canvassers called upon 40,000 fellow Catholics in a two-hour blitz to aid the Roman Catholic expansion fund in the Hamilton diocese. Returns are not yet complete.

YOU HAVE YOUR BEAUTIFUL FLOWERS ALL YEAR WITH A COLOR FILM.
ALL SIZES IN STOCK
FLASH BULBS
LET US FINISH YOUR NEXT ROLL OF FILM FOR PERFECT PICTURES.
DOLAN
THE DRUGGIST
WO 2-3466 Motor Delivery

TORONTO STOCKS

TORONTO (CP) — Industrials were the leaders as the stock market was narrowly higher today in quiet morning trading.

The 11 a.m. volume reached only 585,000 shares, down from Tuesday's 598,000 at the same hour.

Banks were the industrial leaders, Dominion Glass had one of the best wins, up 1½ at 88.

Senior base metals were mixed. International Nickel gained ⅜ at 89⅞. Falconbridge, Quemont and Steep Rock were easier. Uraniums were mixed with Consolidated Denison down ⅜ at 13½ while Gunnar added ¼ at 14.

Kerr-Addison was up ⅛ at 19¾ and a number of juniors added pennies in golds. McIntyre lost ½ at 88.

The market dropped back Tuesday.

Final volume was 2,250,000 shares, compared with Monday's 2,085,000. New Mylamaque was up 18 cents on a turnover of 93,550 shares to lead speculatives.

Among industrials Canadian Collieries, up ⅛ at 8¼, led the most active in gains. Goodyear Tire was up 17 points at 187 on a single board lot. Hinde and Dauch dipped 9¾ at 59¼ on a single sale at the close.

Down 1 were Ford A, Interprovincial and Trans-Prairie Pipelines, Southam Company and Toronto General Trust.

Seniors were weak in western oils as the group lost for the seventh successive session. Calgary and Edmonton dipped ½ at 27. Home B and Pacific Pete each gave up ¼. Canadian Husky lost ⅜ at 10½.

In base metals, Noranda was up ½ at 52 and Consolidated Mining down ½ at 20½. In golds, Hollinger dipped ⅞ at 32⅞ for the major loss.

Index losses: Industrials 1.42 to 528.02; golds .75 to 93.23; base metals .87 to 173.10; western oils .76 to 123.33.

STOCK QUOTATIONS

Members Toronto Stock Exchange

(Stock Quotations furnished by Barclay & Crawford)

Belleville Office — Dial WO 8-5581

John D. Ryan, Branch Manager)

INDUSTRIALS

Abitibi 35
Alberta Distilleries 290
Algoma Steel 37
Aluminum 28¾
Atlas Steel 25
Bell Telephone 42⅞
Brazilian Tract. 5¾
B.A. Oil 37¼
B.C. Forest Prod. 15¾
Canada Cement 32⅝
Canadian Breweries 42⅞
Canadian Oil 29¾
C.P.R. 28¾
Cockshutt Plow 15⅛
Cons. M & S 20⅝
Cons. Paper 38¾
Corby's A 20
Dom. Foundries 48⅞
Dom. Steel 19½
Dominion Stores 76¼
Dominion Tar 16⅞
Ford A 172
General Dynamics 54
General Motors 48
Great Lakes Paper 36½
Imperial Oil 40½
Indus. Acceptance 37¾
Inter. Nickel 89½
Inter. Paper 114
Inter. Petroleum 33½
Inter. Pipe Line 50
Massey Harris 16¼
Texaco 72¾
A. V. Roe 10
Powell River 36
Seagrams 32½
Simpson's Ltd. 35
Steel of Canada 79¾
Traders Finance 37⅞
Trans. Mt. Ppl. 13¾
Walkers 33¾

MINES AND OILS

Area 113
Algom Uran. 14½
Bicroft 65
Broulan Reef 58
Canmet 40
Chimo 64
Coldstream 42
Con. Denison 13⅞
Cons. Halliwell 71
Con. Gillies 7½
Cons. Howey 400
Central Delrio 690
Conwest Exp. 400
Coulee 30
Devon Palmer 125
Dome Mines 19
Eastern Metals 12
East Malartic 162
East Sullivan 206
E. L. Sol 9
Faraday 74
Falconbridge 25¼
Frobisher 240
Geco 19¾
Greyhawk 4
Gunnar Gold 14
Hollinger 31⅞
Hudson Bay M. & S. 54½
Home Oils 16¼
Labrador 27
Lake Dufault 85
Lorado 25
Provo Gas 270
Maritimes 150
Midcon 78
Mentor 15
Millikin Lake 170
Nesbitt Labine 25
Norspan 126
Northern Canada 145
Nipissing 212
New Delhi 21
Noranda 51⅞
Normetal 345
Norpax 17
Okalta 98
Opemiska 945
Pacific Petroleums 14⅝
Preston East Dome 600
Prospect Airways 86
Quebec Copper 28
Quemont 12½
Rockwin 45
Sherritt Gordon 355
Silver Miller 40
Steep rock 12⅞
Stanleigh 63
Sylvanite 113
TeckHughes 225
Triad 450
United Asbestos 485
United Oils 217
Ventures 28
Waite Amulet 650
Lakeshore 550

TORONTO LIVESTOCK

TORONTO (CP)—Trading was extremely slow on all classes and grades of slaughter cattle at the Ontario public stockyards today.

The few scattered sales were made at prices steady to the week's decline. Veal calf prices were firm. Hog, sheep and lamb prices were steady.

Slaughter cattle 887: Good steer 24-25; mediums 22-24; commons 20-22; medium heifers 22-23; commons 20-22; common and medium bulls 16-20.

Stockers 600: Good stockers 25-27; common and mediums 20-24; good stock calves 28-31.

Calves 162: Good vealers 33-35; mediums 27-32; commons 20-26.

Hogs 584: Grade A 25.25; heavy sows 17.50; light sows 19.50; stags 12.

Sheep and lambs 54: Spring lambs mostly 30 with some sales at 32; sheep 4-12 according to quality.

PRODUCE MARKET

TORONTO (CP) — Churning cream and butter print prices were reported unchanged here today.

The egg market was reported quiet with receipts adequate for a fair demand.

Country dealers are quoted by the federal department of agriculture on graded eggs, delivered Toronto, in fibre cases: extra large 37; A large 37; A medium 29; A small 19-20; B 20; C 17. Wholesale to retail: extra large not quoted; A large 42; A medium 34; A small 24-25; B 25; C 22.

Butter prices: Canada, first grade: Ontario tenderable 64; non tenderable 62¾-63 in light trading; western 62¾ (nominal).

DOLLAR RATE

MONTREAL (CP) — The U.S. dollar was at a discount of 3⅛ per cent in terms of Canadian funds, the Bank of Canada reported near noon today. Tuesday's noon rate was 96 1-32 cents.

Pound sterling $2.70 7-16, up 5-16.

USEFUL TREE

The Kauri tree of New Zealand is valuable for building boats and production of resin.

Net Earnings

By THE CANADIAN PRESS

Canadian Devonian Petroleum Ltd., year ended March 31: 1959, $1,494,707; 1958, $2,055,738.

Distillers Corporation - Seagrams Ltd., 9 mos. ended April 30: 1959, $20,599,000 U.S.; $19,902,-000 U.S.

Interprovincial Building Credits Ltd., year ended Feb. 28: 1959, $231,942, 75 cents a share; 1958, $218,939, 71 cents.

Malartic Gold Fields Ltd., year ended Dec. 31: 1958, $716,754; 1957, $292,621.

Major Patching Job Underway On Two Streets

With a program of street patching underway, motorists on lower Front Street and on Bridge Street East between Front and Pinnacle Street are being inconvenienced today as the surface is being ripped up and new patch is rolled into place.

City Engineer Malcolm Turnbull said that the extensive patching program would be on Front Street south from the four corners to below the city hall and also on East Bridge Street. Bulk of the work is being done today (Wednesday) when the half holiday sees reduced traffic on the two streets.

The centre section of the street is being ripped up and the old asphalt drawn away, with a new surface of hot-mix penetrating asphalt being rolled into place.

The old material will not be wasted but will be re - mixed and used for sidewalk patching and other uses, it was stated.

REPAIR BRITISH SHIP

PORT ARTHUR (CP) — The British freighter Bahama Count is undergoing repairs at Port Arthur shipbuilding yards after colliding in a dense fog late last week with a United States coast guard vessel on Lake Huron. The ship had a hole punched in its bow. After repairs she will load grain for Nassau.

'Al' Wickerson Named Chairman Of Safety Assoc.

Elwood G. Wickerson, of the Mead-Johnson Company, Belleville, has been named chairman of the Central Ontario Division of the Industrial Accident Prevention Association. He succeeds M. E. Clarke, of Quaker Oats Company, Peterborough.

The election of the new chairman for 1959-60 was made at the annual meeting of the Central division held at the Club Aragon at Peterborough Tuesday evening with over 200 delegates in attendance.

The Central division which takes in Oshawa, Ajax, Whitby, Bowmanville, Peterborough, Lindsay, Port Hope, Cobourg, Trenton, Picton and Belleville, has the best accident record with respect to frequency and severity in all Ontario, the outgoing chairman told the meeting.

Greetings from the city of Peterborough were extended by Mayor D. Loucks and Ontario president of the Industrial Accident Prevention Association, R. V. Dixon of Kitchener.

General manager of the IAPA, Mr. R. G. Anderson of Toronto, also spoke briefly.

Speaker for the evening was Bob Hayes, supervisor of safety and training for Quaker Oats Company Ltd. in Chicago. The speaker was introduced by S. Coulterjohn of Central Bridge, Trenton, with thanks being expressed by Al Metcalfe, Outboard Marine, Peterborough.

Quinte District artists provided the entertainment for the annual meeting. The Morrow Sisters of Frankford, delighted with several vocal numbers, while Cary Storms, 12-year-old singer and guitar player from Picton, also entertained the members.

Clarence Young Faces Trial For Burglary

The trial of Clarence Young, accused of a charge of breaking, entering and theft in connection with a safe-cracking incident at the premises of Garage Supply office on Harriet Street in the early morning of September 28th last, began this morning before Judge G. S. Smith and an empanelled jury.

Crown Attorney Robert Pringle called on several witnesses to establish the scene of the alleged crime. Cpl. Brackam of the Ontario Provincial Police gave evidence on the damage to the safe and the probable means of entering, and produced pictures taken the morning that the incident was discovered. Photographs were also produced of the exterior of the premises concerned and a window which was found broken was indicated.

Under cross-examination by Defence Counsel Robert Temple Cpl. Brackam informed the court that no prints of the accused had been found in his investigation. No gloves were found. The presence of footprints on various pieces of furniture at the scene was also noted.

The next witness for the Crown was Orliff Lloyd, owner of Garage Supply. He described the scene of the alleged crime as it was discovered by him and noted that about $400 had been taken from the safe, which Cpl. Brackam had described as being opened with the use of oxy-acetylene equipment and other tools from the rear. The presence of footprints and marks on the wall beneath the window through which admission had apparently gained was also revealed.

Cross-examination by the defence revealed that the accused had not worked in the new building and that a person could be easily seen in the office by the interior lights. Questioning by the Judge revealed that the accused had worked for Mr. Lloyd some time previously.

The next witness, P.C. Yearwood of the Belleville City Police, testified that he and P.C. Ashley had stopped a vehicle containing the accused and several other persons at 1.30 a.m. of the morning the offense is alleged to have occurred. The vehicle's occupants were allowed to proceed after the car had been searched and a brief description of several of the occupants was given, although the dress of the accused was not definitely established.

Following a recess of the court P.C. Ashley was called to the witness stand. He related testimony to the effect that he accompanied P.C. Yearwood but could not completely describe the clothing of those present in the vehicle stopped. He also testified that three checks of the premises of the Garage Supply firm had been made that evening and morning at the hours of 11.30 p.m., between 1.30 and 2.00 a.m. and at 3.30 a.m.

The fifth witness for the prosecution was Morris Archer, who was briefly examined by the Crown Attorney. Under questioning by Mr. Temple, counsel for accused, he said that he had not seen the accused after about 15 minutes following the stopping of the vehicle, of which he was an occupant, by Constables Yearwood and Ashley. The accused was apparently left at his residence by Mr. Archer and the other occupants at this time.

An attempt was made by Mr. Pringle, the Crown Attorney, to re-examine the witness following Mr. Temple's questioning, but this was not allowed by Judge Smith on the grounds the proposed question did not arise out of the defence counsel's cross-examination. The case was adjourned until this afternoon for the hearing of several more witnesses.

Mr. Lucien Moise, Bell Telephone representative, who spoke yesterday on "Sounds of Our Times" to the local Kiwanis Club. Arranged in front of the speaker is some of the equipment used in the lecture-demonstration.

"Sounds of Our Times" Talk Given Members Kiwanis Club

The Bell Telephone scientific research laboratories are currently working on electronic equipment to produce sound in four dimensions, which will be a great deal purer than that produced by present stereophonic high fidelity equipment.

This was disclosed Tuesday in interview with Mr. Lucien Moise, public relations representative of the Bell Telephone Company of Canada, following an interesting address and demonstrations given members of Kiwanis Club at the regular meeting in the Kiwanis Centre.

Mr. Moise, in addressing the group on the subject "Sounds of Our Times", stated that some of the projects now under development by Bell Telephone scientists are as "fantastic" as the things which are commonplace to us would seem to people 40 or 50 years ago.

The speaker, who has been an employee of the Bell Telephone Company for the past 31 years, explained that Alexander Graham Bell's invention of the telephone paved the way for the development of such commonplace electrical apparatus as the phonograph and hi-fi, radio, sound movies, tape recordings, and modern-day telephony.

BASIC PRINCIPLE REMAINS

"The basis of Bell's invention was his discovery of how to change sound into electrical energy and back into sound again", he said. "The basic principle remains the same today as it was in the original telephone, but giant strides have been made in perfecting the ways of doing it, and it is now possible to reproduce sound with great precision, whether it be a human voice, a symphony orchestra, or the noise of a jet airplane."

To illustrate this point, a selection of recorded sounds from past and present were played. Included were examples of how the first long distance call (a distance of eight miles) and the first transcontinental telephone call from New York to San Francisco, sounded when transmitted in 1876 and 1915 respectively. ping-pong game, jet plane at Stereophonic recordings of a takeoff, and a train; and audio demonstrations of the way overtones give sound their distinguishing characteristics, were also played.

"Everyone's voice is different, and it is the overtones which give it its personality," Mr. Moise explained.

The speaker noted the development of transistor and vacuum tubes by telephone scientists have enabled the Bell company to introduce improvements in telephone communication.

An example is the new volume control telephone which has been on the market for the past two years. This type of phone is equipped with a transistor which permits users with impaired hearing to understand what the other person is saying by simply turning up the volume. For people with feeble voices, or with impaired speech, a similar transistor amplifier can be included so their voices will sound stronger at the other end, the speaker said.

Mr. Moise explained the vacuum tube was developed to "boost the sound of your voice which fades out as it travels over the wires," and on a coast-to-coast call a voice may be carried over as many as 10,000 of these tubes. "Vacuum tubes will carry your voice anywhere in the world," he stated.

The newest type of pathways are provided by the coast-to-coast microwave radio relay system, he said. Telephone calls and TV programs are beamed electronically across the country over a chain of relay stations 30 miles apart.

"A new system of microwave transmisioen, known as a tropsopheric scatter, permits stations to be located as much as 200 miles apart and is playing a big part in opening up Canada's remote northlands," the Bell representative explained.

The speaker also mentioned the development of a new type of dialing device now in use by Bell Telephone switchboards. The operator merely presses keys for the number desired and different combinations of sound are emitted. This system is a great time-saver because it allows switchboard operators to handle more calls in less time, he said.

Among the more unusual sounds which Kiwanians were called upon to identify were the underwater sound of a school of porpoises, a heartbeat, and the sound of a razor scraping the skin.

Mr. Moise was introduced by past president Charles Lusk, and thanked by Newt MacFee. He was presented with a token of the club's appreciation by president Gerry Wishart.

President Wishart announced the date for this month's directors' meeting has been changed to Monday, June 8, at the Centre.

Among the guests present for Tuesday's meeting was Mr. Grant W. Proctor, manager of the Belleville branch of the Bell Telephone Co.

Canadian Ports 'Missing Boat' Say Travellers

The two hardy nautical adventurers who passed through Belleville on May 6th at the beginning of a 2,000-mile trip to assess the harbor facilities and other amenities which the various ports along the lower Great Lakes — Lakes Ontario, Erie, and St. Clair — and their interconnecting waterways have to offer the yachting and boating fraternity, Reg Fife, publisher of the Boating Guide Annual, accompanied by Ed Langley, both of Montreal, arrived in Belleville yesterday evening at about 6.30 p.m.

Their stay was short as they were anxious to get on with their trip, which will take them to Kingston, up the Rideau Canal to Ottawa, and then down the Ottawa River to Montreal. By pressing on they expected to arrive in Montreal between 8.00 and 10.00 p.m. this evening with their 17-foot outboard boat which is equipped with a 35-horsepower motor. This will be the end of their trip for this year.

In assessing the situation along the Canadian side of the waterway, Mr. Fife stated that Canadian ports are "missing the boat." In his estimation and through information gathered by visiting the major yachting clubs along the route, there are "at least 12,000" power craft in Lake Erie which are looking for ports to visit along the Great Lakes. Mr. Fife, who makes this trip annually in order to prepare material for his publication, feels that Belleville and especially Trenton have wonderful facilities, which have not been developed. If these facilities were developed these two communities would benefit greatly by calls from these pleasure craft.

LOOK FOR PLACES

As the Montreal publisher stated, "they are looking for places to visit . . . a person gets tired of running his boat around in circles on Lake Erie . . . and they will visit any place which can offer facilities for docking, refueling, visiting and obtaining supplies and food.

Trenton was in an especially favorable position felt Mr. Fife, since it is located at the end of the Trent Canal system.

Along their route, which took them to the ports of Cornwall, Belleville, Toronto, Welland, Buffalo, Erie, Toledo, Detroit, Port Huron, Sarnia, Windsor, back to Welland and across to Midland, then down the Trent Canal to Trenton and thence to Belleville, Messrs. Fife and Langly met with a few varied experiences. The most exciting was being caught in Lake Erie amongst 12-foot waves.

EX-MPP PASSES AWAY

WELLAND (CP) — Marshal Vaughan, 76, registrar of deeds for Welland County for 12 years, died Monday night. He was Progressive Conservative member of the legislature from 1923 to 1934, and a former mayor of Welland.

Flag Consecrated at Closing Assembly of Quinte School

Presentations of certificates for classroom proficiency and awards to students for other school endeavor, as well as presentations to departing teachers featured the closing assembly at the Quinte Secondary School this morning.

Highlight of the closing assembly for the school year was the consecration of the new school flag, the Canadian Ensign. Lt.-Col. Angus B. Duffy, commanding officer of the Hastings and Prince Edward Regiment, explained the Canadian Ensign to the assembly. Chaplain, Major A. S. McConnell, consecrated the flag.

Recognition for perfect attendance was given to 43 students with presentations being made by Mr. E. A. Craighead, while a mathematics pin from the Mathematics Association of America was presented to David Buddle by Miss Elizabeth Stuart.

Commercial certificates and medals were presented by Mr. John Hayman.

The Key Club Trophy for outstanding contribution to the Athletic Club was presented by Paul Campbell to Roger Walter, while presentations for boys' athletics were made by Jack Sisson and John Perry. Girls' athletic awards were presented by Miss Thelma Hunter and Miss Bernice Mayor.

BOWS OUT AS HEAD

Ricky Locke, president of this year's students' council, bowed out as council head and presented the four candidates for next year's prime minister's role. Candidates are Al Rickard, Helen Mikulicek, Sherrill Beeby and Gordon Smith.

Presentations were made to nine Quinte teachers who are leaving the school staff for other positions.

Transferred from Quinte to the new Moira Secondary School are Gerald Boyce, John Perry, John Cody and David Jones.

Mr. Leslie Boyle is going to Madoc; Miss Constance McEwen is going to Ottawa and Miss June Rose to London.

Receiving leave of absence for one year is Mr. E. A. Craighead who is going to Scotland. Another teacher, Mrs. Heather June Fisher, is returning to England with her husband.

Concluding the morning assembly School Principal Leslie Reid urged students to set despair aside and work hard for best results in examinations. "Next year's school standards would be higher," he said.

NATURAL EXTENSION

Under English law land that is yielded by the sea belongs to the owner of the adjoining land.

Get Your . . .
SEA LEGS
FOR
PLEASANT TRAVELLING
● By Land
● By Sea
● By Air
RAPID ACTION!
LASTING PROTECTION
SAFE AND EFFECTIVE
FOR CHILDREN!
"Stop Travel Sickness"
Only $1.00
LITTLE'S
PHARMACY
164 N. Front St. WO 2-4333
Free All Day Motorized Delivery

INSECT REPELLENTS
FOR
Flies
OR
Mosquitoes
● 612 liquid or stick 69c
● 612 New Lotion 89c
● New Spray Bomb 1.69
● Staway 69c
● Tantoo Bomb .. 98c
● Skeeter Skatter 75c
● Johnson's Off .. 89c
DUFF'S-DRUGS
"Your Friendly Store"
WO 8-7928 We Deliver

LIPSON'S LUCKY DRAW
WINNERS
1st. Prize, Hostess Chair — Mrs. Donald Dolan, 30 Dundas St.
2nd. Prize, Trilight Lamp — Mrs. A. Boyle, 356 Bleecker Ave.
3rd. Prize, Electric Kettle — Mrs. Frank Smith, Holloway, Ont.
4th Prize, Metal Smoker — Mrs. J. Ketcheson, 18 W. College St.
5th. Prize, Hassock — Mrs. D. K. Bailey, 452 Victoria Ave.

SORRY!
WE ARE TEMPORARILY
SOLD OUT
of
McFARLAND SOUVENIR
GLASSES - STEINS - ETC.
We are glad to say that we have
MORE ON ORDER
Which are expected to arrive within a week or ten days.
O'CONNOR'S
JEWEL BOX
212 Front St. WO 8-6791

CENTRAL
—RADIO—
TAXI
Always at Your Service
DIAL WO
2-5353

Announcement . . . !
BRUCE MAY MFG. will extend their closing time to 6 p.m. week days and to 5 p.m. Saturdays in order to better give information and quotations on . . .
ALUMINUM STORM WINDOWS,
DOORS and AWNINGS
OIL and GAS FURNACE INSTALLATIONS
AND OTHER ASSOCIATED ITEMS.
OUR SALESMEN ARE ON SALARY AND YOU NEVER NEED FEEL OBLIGATED TO BUY.
DROP IN FOR A FRIENDLY VISIT TO
BRUCE MAY MFG.
330 COLEMAN ST. PHONE WO 8-6080

NEW LOCATION!
ACOUSTICON Hearing Aid Co.
247½ FRONT STREET
(Opp. Walker Hardware)
WE PROUDLY ANNOUNCE THE OPENING OF OUR NEW SERVICE CENTRE AT 247½ FRONT STREET. THIS MODERN NEW HEARING AID CENTRE, THE FIRST OF ITS KIND IN BELLEVILLE, FEATURES THE NEWEST DEVELOPMENTS IN EYE-GLASS HEARING AND NEW ULTRA-MINIATURE "PRIVAT-EAR" MODELS.
WE WOULD WELCOME A VISIT — SEE OUR ACCESSORY DEPARTMENT FOR BATTERIES, CORDS, ETC. — OUR CONSULTATION AND TESTING DEPARTMENTS — OUR WAITING ROOM.
WE OFFER A COMPLETE NEW SERVICE TO THE HARD OF HEARING — COME IN AND LOOK IT OVER.
ACOUSTICON HEARING AID CO.
WM. F. NICKLE ACOUSTICON DISTRIBUTOR
HAROLD WANNAMAKER, Acousticon
Special Representative
DIAL WO 2-5186

THE ONTARIO INTELLIGENCER
Ontario Established 1841 — Intelligencer 1837
Published Daily by
THE ONTARIO INTELLIGENCER LIMITED
Belleville, Ontario, Canada
Subscription rates:
By carrier in Belleville: 35 cents per week.
By mail in Canada: $10.00 per year; 6 months $6.00; 3 months $3.25.
By mail to U.S.A.: $11.00 per year.
Member of The Canadian Daily Newspaper Association; Member of The Canadian Press; Member of the Audit Bureau of Circulation.

D-DAY 15 YEARS IN PAST

Here it is, another June and most of us who are old enough to remember the years when Junes were months in which history was written large in blood and fire will experience a kind of shock to realise that fifteen years have elapsed since eyes of the whole world were focused on the beaches of Normandy.

Memories of that other June, now almost incredibly fifteen years in the past, will vary widely, but to those Canadians who spent it at home the memory is almost certainly inextricably entangled with the name of Ross Munro and his reports from the battlefield.

Munro was a Canadian Press war correspondent whose special talent was an ability to make home-town newspaper readers realize that the events he described were being forged by thousands of home-town boys, people whom the readers of Canadian newspapers knew intimately.

To read Munro once again, fifteen years later, makes the passing of the years seem even more incredible.

Yet nothing is of greater importance in any analysis of the international situation today than a realization that the men who fought the last war are, in Munro's words, "getting paunchy, or bald, or both," that "none could pack a Bren gun again." Not only in Canada but in Britain and France, in both West and East Germany, in Poland, Czechoslovakia and Russia, few of the men in the fighting forces have any vivid memories of the days when all the world was at war.

Both danger and hope lie in this fact. The danger, of course, is that men in authority will never have learned the lessons of the great conflict; the hope is that the hatreds then spawned may now be dying.

For those who have memories, perhaps the lesson which needs to be learned is that this is a different world, for many of its inhabitants, from that which they knew and that their outlook, beliefs and prejudices are not necessarily shared by any of today's younger generations. On this continent, at least, few under the age of thirty will have any sharp recollections of what a world at war is like.

DUPLESSIS AND DR. JAMES

When Dr. F. Cyril James, principal of McGill University, declared after a visit to Russia that the educational system in that country was in many ways superior to the system in the West, it did not require a clairvoyant to predict that he would eventually run into stiff criticism.

Dr. James, though, has proven singularly fortunate in the identity of his first adversary of any considerable stature. To be criticized by Premier Maurice Duplessis of Quebec is considered a badge of honor in many Canadian circles.

By linking his criticism of Dr. James with attacks on views expressed in the Toronto Star and by Jean Louis Gagnon, managing editor of the Montreal La Presse, which were critical of denominational education, Premier Duplessis has chosen to regard Dr. James' estimate of Russia's education achievements as support for schools divorced from religion.

This may assure him of considerable backing in Quebec, and even in other parts of Canada, unless notice is taken of his declaration that Dr. James "did not perceive that he saw nothing." Premier Duplessis advances the old argument that Dr. James saw only what the Russians wished him to see.

Now this argument has long since worn threadbare. It ought to be granted that visitors in Russia are kept from seeing many things which the regime does not want revealed to the outside world, but the comparative freedom with which visitors are permitted to move about larger centres makes it evident that there is much in Russia of which the authorities are not ashamed. If it were otherwise, we should not have to take the Russian threat so seriously. No matter what was concealed from Dr. James, he evidently saw enough to impress him and it would be a foolish man who would suggest that a scholar of his calibre could have been duped by the arrangement of an elaborate facade hiding all the real facts.

The task of Premier Duplessis, and of other provincial politicians throughout Canada, is not to cast doubt on the reliability of Dr. James as an observer but to discover ways in which to inject into the framework of the existing educational systems here those features of Russian education which are worthwhile. We suspect that Dr. James might not insist that it would be necessary for Quebec to divorce its schools from religion in order to do this and no matter what Premier Duplessis may say we feel that "atheistic education" was not one of those things which Dr. James found admirable in his inspection of Russian schools.

JUST FOLKS

(Copyright 1958, Edgar A. Guest)

FOR YOU

By EDGAR A. GUEST

For you the sun is shining,
For you the roses bloom,
For you, who now are pining,
The breezes bring perfume.
For you the birds are singing,
For you the skies are blue,
Why to your grief stay clinging
Since these are all for you?

For you a baby's laughter,
For you a loved one's kiss,
With joys to follow after
Unfathomed realms of bliss;
For you kind friends are waiting
To serve you when they can;
Then why should you be hating
The world, unhappy man?

A life that's rich and splendid
With promise lies before;
A journey that's attended
With pleasures, more and more;
A little time of sorrow,
A little hour of dread,
With joy for you tomorrow,
Then why not look ahead?

Hindu Praises Kipling

BBC London Letter

Kipling's novels and short stories about India came to be regarded by many of a later generation as reactionary and imperialist. An appreciation of his work from an Indian point of view is therefore all the more interesting, and in a recent talk in English for Asia broadcast in the BBC's General Overseas Service the distinguished Indian writer Nirad Chaudhuri spoke of the "Jungle Books" and "Kim" in particular as "the finest products of the impact of the Hindu East on English literature."

"I have always wondered," Mr. Chaudhuri said, "how so English a temperament as Kipling's could become so susceptible to Hindu influences. The English mind and the Hindu mind usually repel each other. But in his case the two seem to have fused, through an explosion of genius, to create imperishable literary masterpieces." The permanent quality in Kipling's Indian writings did not come from long familiarity with the country and its people, Mr. Chaudhuri said, for he only lived in India as a child (he was born in Bombay in 1865) and again, for about seven years only, from the age of 17 to 24.

* * *

"He got his amazing insight into things Indian and his equally amazing knowledge of them through the nature of his surrender to India, sensuous and spiritual at the same time, but decidedly not intellectual. Kipling is anti-intellectual, and if not a mystic, he is at least a follower of la mystique anglaise concerning India. This is what drew him to the Hindu way of life, for Hinduism also is anti-intellectual and intuitionist."

Mr. Chaudhuri said that he spoke deliberately about the impact of Hinduism — rather than of India or Islam — on Kipling, not only because he, as a Hindu, was best qualified to appraise that part of his work showing its influence, but because he considered that some of the greatest things Kipling had written were due to the impact of the Hindu way of life.

He instanced "Kim" and a description in the short story "The Bridge Builders" about the coming of Krishna to a conclave of the Hindu gods. Since his childhood, Nirad Chaudhuri said, he had been reading the lyrics of the Krishna cycle and hearing the songs of Krishna—"still not only the only god, but the only romance and love in the lives of a very large number of Hindus"—yet he had read nothing more evocative than the passage about Krishna in that story.

* * *

Mr. Chaudhuri went on to give further examples, and to regret that he had no time to speak adequately of "Kim" which he regarded as the finest story about India written in England. He was, he said, constantly re-reading the "Jungle Books" and found in them not only the spirit of the great Hindu fables in the collection called Pancha-Tantra, but also the fable of the Englishmen in India. "If anyone wants to understand the simplification which the English temperament and character, so subtle and complex at home, immediately underwent in the tropical East, he can do no better than read the Jungle Books."

His own people, the Bengalis, were hurtfully caricatured as the Bandar Log, "the Monkey People, clever and fickle, without leaders, without sustained purpose, without strength of character and always boastful," yet he preferred Kipling's angry dislike to Mr. Forster's compassion. "In any case," he concluded, "as a Bengali I am now having my revenge on him, for the proud Englishman that he was would not have welcomed praise from a Bengali.

"I give it to him, not only for telling us unpleasant truths about ourselves, but also because he wrote a story like 'The Miracle of Puran Bhagat' and gave us one of the finest interpretations of Hindu renunciation. It is a miracle in itself."

Banker Turns Detective

Moose Jaw Times Herald

There was dirty work at the crossroads, the corner of Main and High street west, where city buses developed six flat tires. It was found that punctures were caused by old rusty nails, and investigation showed that the nails were in the gutter where the buses park to discharge and take on passengers.

Alterations were in progress in the Canadian Bank of Commerce, and quite logically the contractor was blamed, but he protested that his employees did not sweep the nails out the front door of the bank.

The Bank Manager, Jack Heal, adopted the role of private detective. He made sure the every morning the curb was swept clean only to discover a couple hours later that there were nails in the curb.

That was a challenge which he accepted and he set what terminated in a death watch; for pigeons.

He found that pigeons that were building nests on the cap stones of the high pillars in front of the bank were adopting modern methods in nest building.

The pigeons would fly from their lofty perch east along High street and return in a few minutes each bearing in its beak an old rusty nail which would be poked with beak and feet into the nest.

The nails that did not stick fell to the sidewalk. Some on striking the concrete bounced toward the curb, some reaching it. Other nails were kicked by pedestrians toward the curb.

The manager of the city transit system who had complained and the city police were called in. They too watched and sure enough the sabotaging nest constructors were caught in the act.

It was a construction job all right but not one being carried out by humans.

The "upshot" of the discovery was that a sharp-shooting policeman took up his post and the nail carriers fell to his unerring aim. There is still a lot of cooing going on high up in front of the bank premises, but flat tires have ceased to be a worry.

The facts of the situation as they were found on investigation, suggests that anyone wanting to know who is throwing a monkey wrench into their business, cannot do better than call in his bank manager and await results. He'll nail down the facts and catch the culprits and get things rolling smoothly again.

Can Openers Now Electric

St. Louis Post - Dispatch

Once mankind learned to preserve foods, we suppose, a relentless chain reaction was begun. Preserving led to canning in jars then to canning in tins, and on to frozen foods and television dinners. For years now the essential household tool has been the can opener, but even here raw effort was required. And so we come to the inevitable climax: "Now, open cans with a touch of your finger." This advertised miracle is performed by push-button, non-tipping, fast-gripping and semi-automatic electric can opener. What else?

Strength for The Day

DR. EARL L. DOUGLASS

DISAPPOINTMENT IS NOT THE END

Have you ever seen blight come down upon a green field? Have you ever seen the leafy beauty of a forest torn and lacerated by swarms of locusts? Have you ever seen a section of land revert to the desert because of a lack of water?

If you have witnessed any of these things, you have witnessed what in the physical world corresponds to disappointment in the world of everyday living. When one has hoped for promotion and position and the hope has not been fulfilled; when one has loved and lost; when one has hoped much for a loved one and the loved one has failed; when one has taken his own integrity for granted and has finally stood appalled as he sees it revealed a false and useless thing — here is disappointment. And it is like the blighted field, the rent forest, the vast area of land returned to desert barrenness.

But as we confront disappointment we should remind ourselves that the world has not ended by any means because of this disappointment. The disappointment of one hope may lead to the fulfillment of a greater hope. Life's denials can be lived with if we make up our minds that they must be. The loved one who fails today may gloriously achieve tomorrow.

Let us get it into our minds that God did not make us for defeat or the universe for defeat. The end of everything must be love and light and achievement. The basic emphasis is not negative but positive.

Tinted Wigs

Chicago Daily News

"Older women," whatever that means, are said to be going for this new fad of tinted wigs. The standard agreement to love her just the same when her hair has turned to silver may or may not be binding when it turns to apricot.

OFF THE RECORD

By Ed Reed

LOOKING BACKWARDS

GLEANINGS FROM OUR FYLES OF BYGONE YEARS

20 YEARS AGO

June 3rd 1939

The 1939 graduating class of the Belleville General Hospital was honored at a reception held in the Ritchie Memorial Home last evening following graduation exercises. Miss Ruth Thompson, Miss Muriel Thompson and Mr. Gordon Friesen received the guests friends and relatives of the young graduates.

Dr. and Mrs. G. H. Stobie have returned to the city after spending the past few days in Hamilton, where Dr. Stobie delivered an address on "Gall Bladder Disease" at the annual meeting of the Ontario Medical Association.

Mrs. Albert Harris and Miss Irene Harris were in Toronto Thursday to attend Convocation Hall of Toronto Western Hospital and the reception following. The sister of Mrs. Harris, Miss Amy Williams, was among the graduates.

Mr. and Mrs. Jack Wright and Master Jon Wright, Montreal, are visiting the parents of Mrs. Wright, Mr. and Mrs. W. J. Tyers.

Dr. John M. Clarke of this city, who has successfully completed the final year at the Faculty of Dentistry, University of Toronto, was awarded the second "Oral Health" thesis prize.

Dr. J. J. Robertson has returned home after attending the convention of the Ontario Medical Association in Hamilton at which he represented the Medical Society of the counties of Hastings and of Prince Edward.

Mr. and Mrs. A. James Crowhurst, Glenridge, N.J., and Capt. J. D. Montgomery, Montreal, are weekending with Mr. and Mrs. W. J. Tyers.

30 YEARS AGO

June 3rd, 1929

There were 1768 boxes of cheese, fifty of which were colored, offered for sale at the meeting of the Belleville Cheese Board, and all sold at eighteen cents. This was the biggest price this season.

The Ontario Hydro Commission has offered the town of Trenton the sum of $30,000 for the town's interest in water power within the municipality. It is understood the offer will be accepted.

Mr. and Mrs. Frank MacDonald and Elmo, of Point Anne, spent several days recently in Toronto and at Niagara Falls.

Mr and Mrs. Grant Ashley and son Douglas of this city spent several days recently at Niagara Falls, N.Y.

Mr. Robert H. Empson of Cannifton has passed the third year examinations at the Faculty of Dentistry, University of Toronto.

40 YEARS AGO

June 3rd, 1919

Mr. George Hogarth, chief engineer for the Province of Ontario, inspected the bay bridge in the presence of a number of interested residents of this city and of Prince Edward County. His report will be made shortly.

The Schuster Company of this city has donated a tent to the G.T.R. baseball team to be used as a 'dugout,' also a bench for the players. The gifts are much appreciated.

Professor Richard Davey is in the city today conducting examinations at the Wheatley Music Studio.

Mr. George T. Woodley has returned home after spending some time in the southern states.

50 YEARS AGO

June 3rd, 1909

The Rev. Abbott Smith, B.A., of Toronto, will be in charge of Christ Church parish during the absence in Western Canada of the rector, the Rev. R. C. Blagrave.

Mr. W. C. Springer has left on a business trip to the Pacific Coast. He will stop at the important cities on his way to Vancouver, in the interests of the Belleville Hardware Company.

Master Allan C. Meagher entertained at a birthday party about twenty of his playmates. He received many beautiful presents.

Five members of the Belleville Gun Club had a shot at clay pigeons. Twenty - five birds were shot at and the number broken by each shooter was as follows: H. Howie 17; J. Woodley 15; E. R. Harris 14; W. J. Andrews 13; and John Canning 7.

Wear Faces Behind Ears

Life

At first glance it may be difficult to tell whether the girls on the beach this summer are coming or going. The newest seashore accessories are bathing caps which have mask-like faces decorating the back of the head. The caps are the invention of Betty Gelb, a Long Island housewife, who originally made them to amuse her three children. After seeing the success of some she made for a church bazaar, Mrs. Gelb decided to go into business. Now, under the name of Betty Darling, she is manufacturing several versions, including the sea serpent, black cat and sunflower, which sell from $3 to $6. The caps come in children's and adults' sizes, and their turn-around faces are guaranteed to turn heads.

Any Connection

Hamilton Spectator

We see that a former army intelligence officer is a provincial candidate for one of the local ridings in the June 11 election. Probably hopes to show skeptics that there really is an association between intelligence and

THE PACKSACK

By GREGORY CLARK

At a banquet I had the honor of introducing a colleague in the newspaper business who was guest speaker. I referred to him as a newspaperman.

When he got to his feet, he was quite indignant.

"Ladies and gentlemen", he said, "I am not a newspaperman. I am a reporter. There is a sharp distinction between the two. A newspaperman is a man interested in the sale and promotion of newspapers. I confess I am beholden to those gentlemen for providing the medium in which I work. But I belong to a much older tradition, much older than newspapers. It is my function to record, in as brief space as the occasion justifies, and in a language modelled so that all who read may understand, the events of our time.

"You could spot a newspaperman", he went on, "if there were one here covering this banquet, by the fact that he sits there, drowsy and bored by the whole proceedings, until somebody pulls a boner, makes a fat-headed remark, accidentally lets a cat out of a bag or otherwise creates a headline. Whereupon, the newspaperman leaps to life. He ignores the context of the remark. He has got a headline. And he rushes away, happy as any other huckster.

"A reporter, on the other hand, assesses he importnace and the meaning of the gathering, and gets its gist. If there are any boners, he measures their importance in relation to the whole, and may or may not include them in his report. I think never in the history of man has the importance of the function of the reporter been greater than it is right now."

Nine out of ten newspapermen will agree with him whole-heartedly.

But look out for that tenth!

To Your Good Health

By Joseph G. Molner, M.D.

DEFORMED FEET CAN BE CORRECTED BY SURGERY

"Dear Dr. Molner: We have been informed by an orthopedic surgeon that our 5-year-old son has severely flat feet. He tells us the only way to correct the shape of the feet would be to operate. — Mr. and Mrs. M. P."

I shortened your letter, but will answer the questions you enumerated. I've fairly recently discussed flat feet, but you make me realize that there are some important questions I didn't answer.

There are all varieties of flat feet. Most babies are born with flat feet. Most of them presently develop perfectly healthy feet.

There are some varieties of flat feet which stay flat — but need no treatment. Despite the flatness the weight is evenly distributed and there is neither pain nor strain.

There are still other types of flat feet which cause pain. Seriously deformed feet may result in inability to enter into athletics, to dance, to walk gracefully, or to fill a job that requires walking. Feet of this type, obviously, must be corrected or the victim will spend a lifetime suffering the consequences. (Not to mention the medical bills later on, although they will still be less hard to bear than the physical disabilities and their consequences.)

In some types of flat feet the basic problem is a matter of tight or shortened muscles, tendons that are too short, a bone in the foot that is grossly deformed in size or shape. Some of these conditions are readily described, technically, by a four-barreled medical term. Some of the terms I have to look up, myself, because the foot is a complicated structure.

TENDONS CAN BE LENGTHENED

These deformities occur anywhere in the world it seems. Who knows why? In the areas where people don't wear shoes, feet are not subject to the faults that result from shoes that don't quite fit. Foot troubles, indeed are very rare. Yet even there the unusual deformities still occur, and can be corrected by no known means other than surgery.

Tendons can be lengthened or transplanted. Some bone may be removed or a bone can be treated by "wedging". Usually it is necessary, after surgery, to use braces of some sort, or exercises, or skilled manipulation of the foot, to make the correction permanent.

The point is: It can be done. This is not something new or experimental. The orthopedic surgeons can tell within reasonable limits what to expect.

The truly serious cases of flat feet can be recognized fairly early, especially after a child begins to walk. The time for surgery (if it is necessary) appears to be between the ages of 5 and 12.

In many cases shoe adjustment, casts and special exercises can do what is required. In other cases, surgery is the only answer. If you are not sufficiently sure when a trained orthopedic surgeon gives his advice, it is always possible to have consultation with another doctor.

But when you get right down to it, a severe case is one in which only an expert can tell the answer, and when he does, the only wise thing is to follow his advice, and to depend on his judgment as to the outcome and how soon the youngster can engage in strenuous activities.

* * *

"Dear Dr. Molner: One of my grandparents has diabetes. Would the following symptoms indicate the probability of the disease in my case? Continually very tired, leg aches, especially at night, irritable (my child was premature). — F. E. W."

They might. Urine and blood sugar tests should be done. No point in guessing, however, until you have those tests. They'll tell.

* * *

Note to Mrs. B. F. S.: I sympathize deeply with all those who hope lovingly to have children. Yet when tumors (or any other factor) demand a hysterectomy I think it is only tempting fate to quibble about what ought to be done. Do what is needed for your health, rather than taking risks in what is probably a vain hope.

Hemorrhoids can be cured! If troubled with fissures, fistulas, itching and other rectal problems, write to me in care of The Chicago Sun-Times Syndicate, P.O. Box 158, Dundee Ill., requesting a copy of my booklet, "The Real Cure For Hemorrhoids", enclosing a large, self-addressed, stamped envelope and 20c in coin to cover handling.

Add Glass Cow To Museum

German Museum Notes

A glass cow, at present in the stage of development at the German Museum of Hygiene in Dresden, will soon be added to the existing range of well-known models in this category, such as the glass man and the glass horse, which have been widely shown in numerous countries all over the world.

The glass cow in question is the replica of a pregnant parent animal. It shows in life size all the more important internal organs which can be illuminated, while a running commentary is given out over a magnetic tape. The vascular system and the nervous system are also visible.

TODAY'S TALK

By GEORGE MATTHEW ADAMS

THE FLAG OF OUR COUNTRY

Edward Everett Hale's little masterpiece, "The Man Without A Country," should be read by everyone, whether native to the United States or their own country, for there is to this brief story something that sinks into the soul of every lover of his country and its symbolic flag.

I love the flag of my country because of all that it represents in dreams, sacrifices and courage. President Wilson said of the United States flag: "Though silent, it speaks to us—speaks to us of the past, of the men and women who went before us, and of the records they wrote upon it." With that pride we look upon the flag of our country. Ragged, torn and stained with blood that Liberty and Freedom might forever live in the world, our hearts overflow within its presence.

I am filled with emotion whenever these eyes of mine look upon the Stars and Stripes Now, soon to have its two added stars to its 48! Soon this beloved flag will wave over two more states, completing our great democratic family of states. The love of country should be uppermost in our mind and heart—and our conduct should prove to all the world that a part of each one of us is forever wrapped in the folds of this precious flag. We and our flag are inseparable.

There is no flag in the world so beautiful as the flag of the United States, or that is so full of meaning. It's more than a mere flag. It is the symbol of an idea, of liberty and freedom—to everyone under its protection. It is the Magna Carta of universal peace and good will to all nations.

SCOTT'S SCRAP BOOK

By R. J. SCOTT

Three and One-Half Weeks In China - - Some Impressions

By Walter L. Gordon

In April Walter L. Gordon, chairman of the recent Royal Commission on Canada's economic prospects, visited China. He has written eleven articles and one will be published daily. Mr. Gordon gives a detailed summary of his observations.—The Editor.

(ARTICLE 1)

One day last April I set out for China with James S. Duncan, the Chairman of the Ontario Hydro Commission, and our wives. We went at the invitation of the China Council for the Promotion of International Trade. This is a Government organization that develops trade with countries that have not established diplomatic relations with the People's Republic. We arrived in Hong Kong on April 22 and two days later crossed the border into China—Red China.

We stayed there for three and a half weeks, in the course of which we visited six big cities, inspected factories, workers' living quarters, kindergartens, schools, universities, hospitals, theatres and several Communes. We were present at the closing session of the People's Congress on April 28. We were in Peking for the May Day parade, a fabulous performance, and were received by a number of the leading members of the Government. We met and talked with Government officials, university professors, factory workers, peasants, shopkeepers, pedicab drivers, and many others.

Our hosts, the staff of the China Council, were pleasant, hospitable and friendly people who seemed dedicated, like everyone else we met in China, to the task of building up their nation and improving the living standards of her people. They were courteous, considerate and made every effort to show us what we asked to see and to introduced us to the people whom we wished to meet. But they did not convert us to their system. There is no place for Communism in Canada.

THIRD LARGEST COUNTRY

In area, China is the third largest country in the world, slightly smaller than Canada and slightly larger than the United States. It is densely populated with more than 650 million people. Nearly one out of every four persons in the world is Chinese. And the population is increasing at a rate of perhaps fifteen million annually. At this rate, it may reach a total of one billion soon after 1980. It goes without saying, therefore, that in any appraisal of China's potential and future power, her tremendous population and its rapid rate of increase is a fact of great importance and significance.

The Chinese are a very ancient people with a civilization that has been in existence for some 4,000 years. In the course of centuries, they have developed customs, methods of expression, and a sophistication in their dealings with other people that are deep seated and very much their own. All this creates real difficulties for a visitor from the West. He must realize not only that he does not understand the language which, in itself, may cause serious misunderstandings no matter how excellent an interpreter may have been assigned to assist him as was the case with us; but also that it is very difficult for him to understand the thought processes of the Chinese which are so different from anything in his experience. These are important reservations that apply to any interpretation about what is going on in China.

In these articles I shall describe some of the places we visited, some of the things we saw and some of the conversations and discussions we engaged in. But first a few general impressions. Because in three and a half weeks in a strange country, even if one does not understand the language and despite the reservations I have mentioned, one is bound to form some tentative opinions.

CONFIDENT OF SUCCESS

To begin with, my first and all embracing impression was of the gigantic nature of the task the present Government of China has undertaken and which apparently it is quite confident of being able to carry through to a conclusion. My second was of the undoubted progress that is being made. Thirdly, I was impressed by the complete, almost fanatical, unwavering belief, on the part of everyone we met and talked with, in the truth, integrity and rightness of the Communist system. And my fourth impression of importance was of the undoubted strength of the present Government and of its hold upon the people. These were not by any means the only impressions we came away with but in some ways I think they are the most important. For this reason I shall discuss them in the first two of several articles.

When the Communists came to power in 1949, the country was in frightful shape following decades of revolution, invasion and civil war. There had not been a strong Government in China for a century. Millions of people starved to death each year and the fear of famine was universal. The currency was worthless as a result of uncontrolled inflation. Officials and businessmen were corrupt. Perhaps 90% of the people were illiterate. And from all accounts, the poverty was appalling. There are many stories about this but I shall repeat one only as an illustration. It was vouched for by someone whose word I would not think of questioning.

In the worst times it was not uncommon for poverty stricken peasants to sell or kill their children in order to end their sufferings from starvation. We were told about one mother of two small children who had been deserted by husband. She could not afford to feed her children so she sold them. However she was terribly upset at losing them and somehow managed to get them back in her possession. This did not help matters very much and she was nearly driven to distraction by their continued crying out for food They were literally starving to death before her very eyes. So she personally killed them.

AWESOME POVERTY

I do not suggest this sort of thing went on all over China. But we were assured that this story was not too untypical of what happened in the famine areas. And there was real poverty everywhere throughout the country. Everyone I talked with who knew China in the 'thirties and the 'forties agreed the poverty then was simply awful. When the new Government took over its objectives, or some of them, were to stabilize conditions and then to raise the people's living standards; to eradicate illiteracy; and to industrialize the nation. These were among the gigantic tasks the new Government assumed apparently with confidence.

The situation today is obviously much improved. Prices have been stablized and the value of the currency re-established. The supply of food is greater. Real progress has been made towards industrialization an dthe groundwork has been laid to stamp out illiteracy in the years to come.

I will have more to say in later articles about the statistical record of the progress that is being made to increase both industrial and agricultural production. Both, of course, were at very low levels even for China when the Communists took over. Perhaps great things would have been achieved under any Government which came to power at such a time. Who can tell? The fact is that remarkable improvements in production levels and in the living standards of the people have taken place since 1949, i.e., "since Liberation". No doubt many mistakes have been made.

Unquestionably living standards are still very low indeed compared with North American or European conditions and there are grave and serious differences between different areas and regions. Staple foods are rationed in the cities. And quite apart from food, such things as soap and cotton cloth are still not in plentiful supply. The peasants are said to get no more than two ounces of meat twice a month in some areas; considerably more than this in some parts but perhaps none at ll in others. However the ever present fear of death by starvation has been removed in nearly all of China. This, to some people who knew China years ago, is itself a modern miracle.

May Rainfall Much Lower Than Year Ago

After a long cold winter and early spring weather which proved just as difficult, the month of May brought bright sun and pleasantly higher temperatures.

Statistics from the Belleville Filtration Plant on the Trent Road indicate that the mean temperature for the past month was just five degrees higher than the mean reading over a 25-year period and was almost five above that of last year.

High temperature for the month was 81 degrees with a minimum of 31 degrees. A year ago the high was 78 and the low 31.5 degrees.

Rainfall was considerably below the average at 1.81 inches, while a year ago the rain totalled 2.68 inches for the month. The 25-year average for rainfall during May is 2.3 inches.

Admire Exterior Of New Bank At Intersection

With sidewalk barricades and other wraps now away from the building, downtown shoppers are admiring the exterior of the new Toronto-Dominion Bank on the corner of Front and Bridge Streets.

The unusual window treatment with sections of glass running almost from the sidewalk to the top of the structure lend a different appearance to the new building. Vertical columns of polished granite separate the window sections.

The entire ground floor section of the building and part of the second floor will be utilized by the bank, while the main part of the second floor is to be used by Cameron and Sprague law offices.

Plastering of the interior is completed and painting is underway.

Dominion Tire Stores Open Retail Outlet on Bridge St. W.

Formerly commercial and wholesale dealers exclusively, Dominion Tire Stores have opened a new headquarters in the city and are entering the retail sales field, offering in addition to their complete line of tires, various lines of sports and camping equipment and specialized service in wheel alignment and balancing.

The new location of Dominion Tire Stores is at Bridge Street West, formerly the premises of Hastey-Coleman Motors.

"This is our first retail venture in Belleville," noted store manager Don Selkirk, formerly we were mostly in the commercial and wholesale field, but with our bright new salesroom we are expecting a big increase in our off-the-street sales."

He noted that the new location is four or more times the size of their previous site on Upper Front Street, where the firm was in business for about 12 years.

As well as being tire specialists, Dominion Tire Stores will offer a complete line of fiberglas and cedar strip pleasure boats and are exclusive agents for Mercury outboard motors. A factory trained mechanic will assure expert service for Mercury outboard products.

An expanded line of sports and vacation equipment is expected to be offered at the store in the near future.

HAS STAFF OF TEN

Dominion Tire Stores have a staff of about ten, headed up by Mr. Selkirk as store manager, and Jim Fox as assistant manager.

Mr. Selkirk is a Toronto boy and came to Belleville about three years ago from London, where he was associated with the firm. Mr. Fox is a Belleville boy and has been with the company for several years.

A specialized department at Dominion Tire of particular interest to motorists is the wheel balancing and front end alignment service, as well as the auto frame straightening service. This department is in charge of Norm Crozier, well known Belleville mechanic who was formerly with Hastey Coleman Motors and also Belleville Motor Car Company.

A branch dealer, Kenneth Hanson, will be on the road continuously making regular calls on garages and other outlets.

PARIS CATHEDRAL

The first stone for the Notre Dame cathedral in Paris was laid in 1163.

Fines Levied

OTTAWA (CP) — Fines were levied on two airlines only after repeated infractions of procedure for quarantine checks at Gander, Nfld., were brought to their attention, Health Minister Monteith says.

He told the Commons Tuesday the procedure followed at Gander is essentially the same as at major airports all over the world.

Pan - American Airlines was fined $100 and British Overseas Airways Corporation $150 for not properly conducting their in-transit passengers to the health department desk where passengers are required to show their vaccination certificates.

LIPSON'S HAVE A BIG LINE-UP OF

summer-fun SAVINGS

Economy plus smart styling in these

Dresses

Only $3.95 for these colorful Summer Dresses and they're all new to this season! Cool, summery styles in a wide range of lovely fabrics . . . gay in pattern and color or smartly plain. High in styling, low in price . . . they're a terrific buy at this small cost. We bought in huge quantities . . . . . that's why the price is away below regular marking. Sizes 12 to 20 and 18½ to 24½. Choose early . . . each

5.95

Sale of better quality Summer

Dresses

Huge special purchase from famous makers . . . all new 1959 styles . . . in a terrific array of cool-as-a-breeze fabrics and fashions. Choose from crisp linenes, sheer terylenes, colorful cotton ginghams and shimmering polished cottons. A wealth of lovely styles . . . designed for comfort . . . for smart appearance. In stripes, plains, plaids and exotic flower prints. Short sleeve or sleeveless . . . sizes 12 to 24½. A sensation of value at ....

10.95

Sale! Girls' Cotton Skorts

Huge quantity purchase . . . at away below regular marking! Crisp, cotton skorts . . . in colorful, allover patterns on light grounds. Pleated all 'round skirt with attached, matching panties. Makes a very inexpensive outfit when combined with a little cotton blouse. Sizes 7 to 14 years. Each ......

1.37

Misses Blouse-Skirt Sets

Cool, fresh comfortable . . . two piece outfits consisting of white cotton sleeveless top or blouse with gay plaid trim which matches the smart, straight cut plaid skirt. Choice of colors and styles. Sizes 12 to 18. Set ....

2.88

Big Sale! Misses' Summer Shorts

Cool, abbreviated leg styles . . . tailored on smart fitting lines from shimmering cottons . . . plain colored or in gay stripes. Side and back zippers in the selection . . . some even with adjustable leg and waist. Washable materials . . . in a wide choice of colors. Sizes 12 to 18.

Pair 99c

Look! Misses' Crisp

"Slim-Jims"

Marvellous value at $1.88 . . . smart fitting styles tailored from cool washable cottons . . . in a choice of gay plaids and stripes. Zipper closures . . . with fancy tunnel belt loops. Sizes 12 to 18. The buy of the season . . . lowest price in town on these easy care garments.

Pair 1.88

LOOK! BIG VALUE IN

cotton blouses

Intriguing styles for 1959 . . . at a low, pin-money price . . . square necks, round necks, collar styles etc. in crisp, washable cottons — plain colors, stripes, allover patterns and polka dots. You'll want several at this low sale price. Choose early! Sizes 32 to 38. Each only

94c

Women's Chino Skirts

In shimmering cotton chinos . . . the type that are washable and so smart in appearance. Straight cut . . . with zipper closure and self trims. In summery pastels . . . 12 to 20. Host of styles, each ....

2.98

Drip-Dry Baby Doll Pyjamas

Sheer, drip-dry cotton beauties that you just know are going to be cool for sleeping. Luxury quality materials . . . in plain, colors and allover patterns on pastel grounds, enhanced with dainty laces and satin bows. Small, medium and large. Each ....

1.96

Lipson's STORES LIMITED

Big Value in Swim Suits

Smooth fitting, flattering beauties in new styles for 1959 . . . only $3.66 each. One piece, halter neck styles . . . in polished cottons . . . plain colored or allover patterns. Some with easy fitting shirred elastic backs. Wide color and pattern choice . . . sizes 12 to 18. Choose early before assortment is depleted. Each ....

3.66

A terrific value in better quality

Swim Suits

Better lines that regularly sold up to $8.95 . . . on sale at only $4.95! A terrific selection of styles . . . in a myriad of colors and patterns. One piece, halter necks . . . some with shirred elastic back. Plain colors, stripes and gay plaids in the selection. Sizes 12 to 18 We advise early choosing. On sale at only ....

4.95

Terry Beach Jackets

Ideal for slipping into after a dip or a bath. Soft, well napped terry cloth . . . all white . . . with neat collar, two pockets and buttoned front. Washes like a charm, too! Has short sleeves . . . sizes 12 to 18. Only

3.98

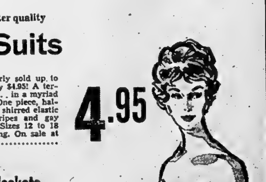

LIGHTING FIXTURES AND HOME WIRING SUPPLIES

- Modern pull-down fixtures.
- Smart, outdoor lanterns.
- Complete dryer connection kits.
- Sockets - fuses - plugs.
- Cords and elements for appliances.

We would be pleased to help you with any wiring or electrical problem. Come in and talk it over

FINKLE ELECTRIC LTD.

334 Pinnacle St. WO 2-5331

SPECIAL NOTICE to COUPLES ABOUT TO START HOUSEKEEPING

THREE ROOMS OF FURNITURE

Including living room, bedroom, and kitchen suite with dishes.

$359.00 and up

THE F. M. BARRETT CO.

101 Cannifton Rd. WO 8-5231

"Where prices are lower and Parking is Free and Easy"

We Care about your clothes

at Woodland

DRY CLEANERS - SHIRT LAUNDERERS

COLD STORAGE

DIAL WOODLAND 8-6438

DUNDAS EAST AT FARLEY

SOCIAL and PERSONAL

ENGAGEMENT NOTICE

Mr. and Mrs. Ralph Myat, Picton, announce the engagement of their youngest daughter, Valerie Anne, to Harold Laverne Creasy, son of Mr. and Mrs. Herbert Creasy, Picton. Marriage to take place quietly in Picton United Church, June 27.

• • •

Mrs. Edith Polmanter, who is a patient in Belleville General Hospital, is progressing favorably.

• • •

Miss Nancy Salisbury, R.R. 7, Belleville, is a patient in Belleville General Hospital.

• • •

Mr. Wesley Spencer, Wallbridge Road, is a patient in Belleville General Hospital, following surgery.

• • •

Miss Eleanor J. Clarke, daughter of Mr. and Mrs. F. P. Clarke, Elizabeth Crescent, graduated from the Hospital for Sick Children, last evening. The graduation exercises were held in Convocation Hall, University of Toronto.

• • •

ATTEND CONVOCATION

Mrs. Rita Garvin (Jr.), was present at the recent convocation ceremonies at Assumption University of Windsor, Ontario, when her brother, John Butler, Stratford, Ontario, received his degree, Bachelor of Science, prior to joining the teaching staff at Madoc High School this Fall.

Others attending were: Mr. C. J. Butler, Stratford, Ontario; Mr. Gerald Butler, Kingston; Mr. and Mrs. Gordon Barry, Preston; Miss Margaret Butler, Reg. N., Toronto; Miss Vida Card, London, Ontario, and Mr. and Mrs. John Butler and Rosemary, Detroit, Michigan.

Successful Dessert Bridge At Country Club

A beautiful June day was Monday, and equally lovely was the "Dessert Bridge" held at the Bay of Quinte Country Club amid ideal surroundings of sweeping greens awards, under the auspices of the Ladies' Section.

Peonies, iris, tulips and lilacs adorned the entrance, the dining room and the dance hall making of the interior a veritable indoor flower garden.

Greeting the guests at the lounge entrance were, Mrs. Steve Bowerman, president of the Ladies' Section of the Club, and Mrs. Arden Mathews, social convener.

The two large tables appointed with white cloths and centred with spring flowers, flanked by yellow candles, displayed a bounteous assortment of mouth-watering desserts, which were enjoyed by approximately 200 ladies.

Following the repast, bridge was enjoyed with the favors going to: high, Mrs. J. G. Tatham; 2nd, Mrs. C. E. James, and 3rd to Mrs. Douglas Black. The hidden prizes were won by Mrs. Charles Mott and Mrs. R. Smith with the consolation going to Mrs. Mandell.

A most successful Dessert Bridge, with commendations going to the convener, Mrs. Harold Mott, assisted by the house and social committees.

PLUMP NUDE

RICHMOND, Eng. (CP) — A nude statue of the goddess Aphrodite riding on a dolphin is to be removed from this Surrey town. It has been defaced several times, and recently someone painted the words "Bulbous Betty" on it.

Christ Church Parish Guild Sponsors Delightful Blossom Tea

White baskets of wine-colored peonies, fragrant white lilacs, delicate lilies-of-the-valley sweeping sprays of white Van Houtt spirea, cream and mauve iris, and mauve tinted chrysanthemums adorned the window ledges and strategic points of the commodious auditorium of Christ Church parish hall yesterday afternoon, for a delightful tea sponsored by the Parish Guild. These coupled with the attractively adorned booths with their entwined garlands of palest green and pink, backed by the pale grey walls made a most inviting picture.

Receiving the many guests were Mrs. J. B. Creeggan, wife of the Rector, Mrs. Everett Smith, wife of the assistant Rector, and the president of the Guild, Mrs. R. Dawson.

The long, damask-covered tea table was centred by a crystal bowl of double-white lilacs and tall spikes of orchid-tinted lupins, and flanked by crystal candelabra with pale green and baby pink candles rising from lacey white collars. At either end were the silver services presided over by Mrs. A. S. McConnell, wife of the Rector of St. Thomas' Anglican Church, and Mrs. L. Arthur Page, wife of the Rector of St. Margaret's-on-the-Hill; Mrs. R. Godden and Mrs. L. Watson; Mrs. H. Pitt and Mrs. G.G. Wright, wife of a former Rector of Christ Church, the late Rev. G. G. Wright.

SERVING

Those who served included: Mesdames E. Colbourne; T. Schofield; P. Till; Hall; F. Lazier; G. Adams; H. Bateman; M. Vanner; J. Wright; Livingston; W. Gray; L. Ostrom; S. Maxwell and Miss Erma Panter, while those replenishing were Mrs. H. Thompson, Mrs. Beeby, Sr., and Mrs. Vesterfield.

In charge of the teapots, Mrs. Brown and Miss M. Kane.

The tea room hostesses were: Mrs. E. Hickey; Mrs. F. Beeby, Jr., and Mrs. F. Lazier.

Mrs. R. Hinchey and Miss Florence Fitzgerald presided at the seat of customs and received the dues.

The homecooking booth, which extended across one end of the auditorium was prettily appointed with two vases of peonies and snowballs, spirea and purple and white iris, and adorned with entwined ropes of pale green and pink.

BOUNTEOUS HOMECOOKING

Centring a bounteous array of lemon, pumpkin, apple and rhubarb pies, chocolate angel cakes, lemon filled; orange breads; short breads; muffins; homemade Chili sauce; canned black cherries; taffy tarts; vegetable jelly salads, and many other delicious viands, were three "blossom tea cakes," topped with the legend, "Blossom Tea 1959" in white, prettily iced with pale pink, and placed in the form of a pansy with two tiny cake "buds." These were convened by Mrs. Charles Bishop, assisted by Mesdames G. Watkin, S. Lummis, Slavin, W. Dawson, Vagg, J. Noakes, D. Bradford, E. Bradshaw and R. Wallbridge. Mrs. G. Winter was the treasurer.

On the fancy work booth, which was also prettily decorated in the same motif of pale green and pink, as were the others, and convened by Mrs. H. Wright, assisted by Mrs. W. Kempston, Mrs. William Adams, Mrs. F. Rodgers and Mrs. Ron Godden, was a vase of snowballs mingled with tulips and lily-of-the-valley, and surrounding this were lace-edged pillow slips, tea cloths, fancy handkerchiefs, men's ties, costume jewellery, fancy crocheted doilies, table runners, and on stands at either end an array of aprons fashioned from prints, and organdies, some in half styles and others in the all-over pattern. Children's pyjamas, overalls, shirts, and a beautifully quilted "The Canadian Rose" quilt with pink roses on a white ground, the whole bound with matching pink.

CANDIES

A candy booth, with its centre of snowballs, lily-of-the-valley, mauve lupins and mauve iris, was quite attractive with little cups in purple with pink bands filled with maple creams, chocolate fudge and divinity fudge. There were also boxes of the same. These were convened by Mrs. Burtt and Mrs. G. Scott.

The novelty booth was colorful and gay with its artificial sprays of pink apple blossoms, knitted animals which included a Rhesus monkey, like the little fellow which travelled into space, a pink Mrs. Peter Rabbit, Donald Duck, doll bassinette, gloves, perfume, darky dolls, a cardinal bird, an old time iron stand in wrought iron bearing the promise, "Jesus Never Fails," several books, chrysanthemums and other potted plants. These were in charge of Mrs. Day and Mrs. Chaplin.

A nursery was also provided for the wee tots, in charge of Mrs. Ashton and Mrs. Dack.

A brilliantly successful 'blossom tea', bringing appreciative thanks to the overall conveners, Mrs. G. H. Diment and Mrs. A. Jordan, and to all who assisted.

Wedding

JOHNSTON — EASTON

St. Andrew's Presbyterian Church, Belleville, was adorned on Saturday, May 23rd, at 2.00 p.m. for a lovely Maytime wedding with white snapdragons, white Calla lilies, and white chrysanthemums, when Teresa Gail Easton of Belleville, daughter of Mr. and Mrs. Gilford Easton, became the bride of Alec Eugene Johnston, of Hillier, Ontario, son of Mr. and Mrs. Harold Johnston. The Reverend R. D. MacLean officiated. White satin bows designated the guest pews.

Mr. Egerton Boyce, church organist, presided at the console of the organ and rendered the wedding music, accompanying the soloist, Mr. Donald Cherry, who sang "The Lord's Prayer" and "O Perfect Love" during the signing of the register.

Given in marriage by her father, the bride was radiantly lovely in white satin over lace accented with mother-of-pearl on jacket collar and gown, which was fashioned in floor-length with molded bodice and jacket, having a Peter Pan collare and long, three-quarter length sleeves complemented by ruffled fingerless gloves. She wore a veil of silk tulle illusion richly embroidered, white lace headdress adorned with lily-of-the-valley and carried a bouquet of red roses mingled with white 'mums, and tied with white cascading streamers.

Miss Gloria Noyes, as maid of honor, cousin of the bride, from Buffalo, was attired in yellow embroidered lace over silk taffeta in waltz-length with lace jacket and white accessories. She carried white daisies.

The bridesmaids, Misses Grace Stone and Queenie Campbell, of Halloway, were in waltz-length gowns, the former in shrimp embroidered lace over silk taffeta with taffeta cummerbund and back butterfly bow, and carried a bouquet of white daisies; the latter in turquoise, carried pink carnations. Their headdresses of white satin were studded with seed pearls. White accessories completed their bridal costumes.

Miss Mary Johnston, 6-year-old sister of the bridegroom was flowergirl in white organdy, with matching headdress. She carried a nosegay of pink carnations.

Mr. and Mrs. Alec Eugene Johnston are shown cutting the wedding cake following their recent marriage in St. Andrew's Presbyterian Church, Belleville. The bride is the former Miss Teresa Gail Easton, daughter of Mr. and Mrs. Gilford Easton of Belleville. The bridegroom is the son of Mr. and Mrs. Harold Johnston of Hillier, Ontario. (Photo by Mac McGrimmon, Belleville.)

Mr. David Johnston, of Hillier, attended the bridegroom, while Messrs. Jay Easton of Belleville, and Thomas Johnston, of Bloomfield, R.R. 1, ushered.

The reception was held in the church parlors, where the bride's mother received, wearing a navy blue ensemble with pink accessories and corsage of pink Sweetheart roses, assisted by the bridegroom's mother who was gowned in navy embossed satin with white accessories and corsage of red Sweetheart roses.

The bride's table was appointed with white damask and centred by an all-white pedestalled wedding cake in three tiers and topped by a tiny bride and bridegroom beneath a heart shaped white floral arch. Tall, white candles in silver holders, and the bridal bouquets completed the nuptial accent.

For travelling to Brockville, Smith's Falls, Perth and Sharbot Lake, the bride chose a powder blue suit with white accessories, and corsage of pink Sweetheart roses. Upon their return Mr. and Mrs. Johnston will reside in Trenton.

Guests attended from Buffalo, Port Hope, North Bay, Brockville, Peterborough, Trenton, Hillier, Wellington, Sharbot Lake, Frankford and Belleville.

The bride was entertained at a shower prior to her marriage held at the home of Mrs. Dorothy Mays. The office staff of Deloro Stellite presented her with a tri-lamp and reading lamp.

Wife Preservers

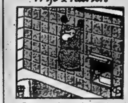

Fasten a nylon mesh bag above the bathtub to store a child's bath toys. Suction cups will do the trick on tile, or nails on the window sill.

IN EAST HASTINGS VOTE WITH CONFIDENCE

ON JUNE 11th

VOTE for LES McLAREN

THE PEOPLE'S CANDIDATE

This - - - and That

By HARRIET STEVENS

A few weeks ago, the Kinsmen and Kinette conference had, as a give-away, a lawn set of umbrella, table and chairs. It seemed such a happy choice, because the garden is definitely becoming an extension of the home, and garden furnishings have become very stylish. It brings to mind a funny British song about modern living. It goes: "We're terribly House and Garden at number 7B ... awfully contemporary . . . The garden is full of furniture . . . the house is full of plants." And so on.

However, the sweeping popularity of outdoor living is creating a big boom in garden furniture, lawn umbrellas, children's swimming pools, portable radios, record players and TV sets. Folding chairs for outdoor purposes are purchased by most home owners, but the demand for fancier outdoor wood and metal furniture with padded upholstery is tremendous.

Canadian fabrics especially developed to stand up to exposure have helped boost the popularity of outdoor living. Colorful easy-care, cotton, duck, and canvas cloths and many modern fabrics coated with rubber or other water and weatherproof finishes are most popular.

The lawn swing and hammock have also staged a comeback, and new fabrics are being produced for them. There is apparently something very appealing about the idea of relaxing and swinging gently in the garden to escape from the rush of modern living.

The outdoor living extends to cooking. It seems that no self-respecting Canadian wants to be caught eating steaks indoors anymore. Predictions are that practically every house will soon have a backyard barbecue. This has created a new demand for colorful tablecloths, place mats, floor cushions and other such items with all the color-fast, easy care qualities we have come to demand. And if what we have heard about men is true, have a lot of outdoor tables too, no eating steak on their knees for them!

• • •

We heard someone expounding the other day on how to take a real economy vacation by car; you might be interested too. Here are the points:

Abolish extras: To avoid that mysterious "miscellaneous" section of your travel budget, keep a detailed account of everything you spend on route.

Make picnic lunches, avoid fancy restaurants. You can save a great deal by packing lunches whenever possible.

Shun expensive admissions. Many of the most famous scenic views — the Rockies, Niagara Falls, are admission free.

Stay in tourist camps with housekeeping units; preparing your own breakfasts and dinners saves you time as well as money.

Travel in the off-season: you can cut 10 to 25 per cent from food and lodging if you travel outside of the tourist season.

Use a good guidebook (unbiased) to show you the quickest, most economical route.

• • •

Bellevillians are taking an especial interest in the beautiful portrait of the Queen, painted by Robert Hyndman, appearing in the last issue of Chatelaine. The artist is the son-in-law of Dr. and Mrs. Van Blakslee of Belleville.

• • •

During heavy traffic time, we were driving east on Bridge St. recently. We realize that this is now a lovely broad, straight avenue of travel. But it appears that some motorists feel that they do not have to slow up for anything, much less stop even in a line of cars. We saw two cars within a few blocks, swerve out almost into oncoming traffic around cars making a right turn ahead of them, and missing the two cars by inches. We can only hope that the time saved by these drivers-in-a-hurry at the risk of accident, is put to good use.

DON'T LET THE LOW PRICE FOOL YOU!

ONLY 49¢ YOU SAVE 20¢

New Hi-Gloss AEROWAX is double-rich in wax.

SCUFF it! SPILL on it!

WE Clean It!

- CHESTERFIELDS
- PADDED FURNITURE
- RUGS

SHAMPOOED IN YOUR HOME

ROSSMORE UPHOLSTERY

WO 2-2177

WALKER HARDWARE WALKER HARDWARE

ADVICE TO NEWLYWEDS OR YOU?

• • • •

WINTER SUMMER
SPRING OR FALL
MELMAC CUPS
OUTLAST THEM ALL!

• • • •

WALKER HARDWARE

WALKER HARDWARE WALKER HARDWARE

strapless, and a low, low back

RONDEAU

corselette by Lilyette

With a front zipper that makes it especially easy to put on! This corselette is the smoothest possible basis for your new clothes. The contour padded cups are underscored with wire, the waist is indented deftly, the hipline sleek and firm. Beautifully fashioned, in the Lilyette manner, in nylon satin, dacron elastic and filigree nylon marquisette. Convertible detachable 3-way straps. White, black. 32 to 38 B, C cups.

IT'S FROM

WOOLWORTH'S

SEAL OF SATISFACTION

WOOLWORTH'S

VALUES

IN LONG-LASTING, WRINKLE-RESISTANT BROADCLOTH!

Toddlers & Children's DOLLY DIMPLE SUN SWIMSUITS

New everglazed and drip-dry gay prints . . . beautifully styled with elastic shirred waists and backs for comfy fit! Wash-fast colors . . . mildew, soil and perspiration resistant. In Rhumba, Bloomer and Ballenna styles. Sizes: 2, 3, 3x, 4, 5, 6, 6x.

each 1.98

FOR EXTRA COMFORT ROUND THE HOUSE . . . ON THE BEACH . . . TRAVELLING!

LADIES' FOAMLETS

S-t-r-e-t-c-h-y, washable slipperettes that fit so snug! Foam rubber between insole and outsole adds extra comfort. Gay colors — Red, Canary, Turquoise, White, Blue and Black — with contrasting pom-poms and gold colored elastic trim. One size fits 8½ — 11.

.98

MEN'S TOP QUALITY SPORT SHIRTS

Fully guaranteed washable fabrics of Lurex Lustre Fabric — wash-n-wear Sanforized printed cottons — in Blue, Red, Brown. In sizes: small, medium, large.

Sale Price 2.95

That expensive look . . . at low prices!

BEAUTIFUL DESIGNS IN PLASTIC

DRAPES AND WINDOW CURTAINS

Give your windows a custom decorator look . . . with stain and spot resistant drapes and curtains. Easily cleaned with just a wipe of the cloth. Many attractive patterns to choose from.

Each panel 36" x 84"......
Pair........ 1.98

Double Width Plastic Drapes in many beautiful colors and patterns.

Each panel 54" x 84"......
Pair........ 2.98

WOOLWORTH'S SPECIAL

ON SALE THIS WEEK ONLY

FRESH TOASTED MARSHMALLOWS

33c a lb.

WINNING NO. 977337

WHILE QUANTITIES LAST

FOUNDED FIRST 80 ALWAYS FIRST

Explorers Hold M-D Banquet

WELLINGTON — The Explorer group of Wellington United Church held a mother and daughter banquet Friday night. The tables were beautifully decorated with spring flowers and flower favors for each mother and guest being made by the girls. The Rev. A. Poulter led in grace. Following the toast to the Queen, Brenda Marshall proposed a toast to the mothers. Mrs. Helen Laver suitably replied. Mrs. Fern Gibson proposed a toast to the Explorers which was replied to by Ronnie Claire Ross.

The pot-luck supper was served by members of the Afternoon Auxiliary of the W.M.S. Delores Preston played a lovely piano solo. Connie McQuaid gave a fine recitation, followed by a girls' quartet consisting of Brenda Adams, Susan Alyea, Sharon McNeill, and Brenda Marshall.

Mrs. C. B. Hicks introduced the guests, Mrs. W. D. Grant of the Belleville Presbyterial, and Mrs. O. Bertrand, of the Bay of Quinte Conference Branch. Mrs. Grant addressed the girls on the subject "You", and asked that the girls dedicate themselves to the church early in life as Christ did and to keep the goal in mind.

The affiliation service was held with members of the Woman's Missionary Society taking part. The counsellors, Mrs. Dorothy Preston and Mrs. Barbara Jandrew, presented the stars to those qualifying. A great deal of credit is due to the leaders for a most successful year of "exploring".

DIETITIANS MEET

WINNIPEG (CP)—About 300 professional dietitians from across Canada will attend the 24th annual meeting of the Canadian Dietetic Association here June 9-11. Ways and means of attracting more young women into the profession will be discussed.

Club Activities

COUPLES' CLUB

WELLINGTON — Twenty members of the United Church Couples' Club met in the Centennial Parlors on Monday evening. Garrett and Marjorie Harris were in charge of the devotional period. Their topic for the evening was "Faith."

Following a brief business session, Kenneth and Lois Lane, who were in charge of the program, showed an interesting colored film on "Communications" after which Helen and Ed Laver supervised the recreational period.

Dale and Doreen Cleave and Howard and Verla Everall served delicious refreshments consisting of sandwiches, ice cream and cake, and coffee.

The next meeting will be on June 29th, and the B.B.C. Club will be the guests. All are to meet at the church at 8.15 p.m. for a good old fashioned hayride.

IODE Working Against Reds Across Canada

By CAROLYN WILLETT
Canadian Press Staff Writer

REGINA (CP)—The work of the Imperial Order Daughters of the Empire in the fight against communism was described Monday at the order's national convention.

A democratic action committee report prepared by Mrs. B. B. Osler of Toronto showed chapters across Canada have contributed $1,502 toward the Alert Service, a voluntary organization which provides information on Communist activity in Canada.

Mrs. Osler said there is an increasing demand for factual information on communism. She said "the IODE is making a determined effort to overcome the apathetic attitude of so many of us in Canada today."

LACK INFORMATION

Mrs. John Mills of Toronto, national public relations convener said the public hasn't much knowledge of IODE activity.

"I am amazed," she said, "by the public's idea of the kind of things that are done by the IODE. The average person on the street thinks the IODE flag-waves 24 hours a day, 365 days a year. You and I know this is not the case."

The order had petitioned the government to make the Canadian Ensign Canada's official flag but this was only "one small part" of its work.

Mrs. Mills said the order annually spends some $500,000 in welfare services at home and abroad and another $250,000 on education.

She stressed the importance of "word of mouth" public relations.

Women's Activities

STONE CHURCH W.M.S.—W.A.

4th SIDNEY — The May meeting of the Stone Church Woman's Missionary Society was held in the hall on Wednesday afternoon with a good attendance.

Mrs. E. B. Phillips, group leader No. 2 of the Women's Association, presided over a short worship service assisted by Mrs. F. Vermilyea, Mrs. W. J. Tufts and Mrs. E. B. Phillips gave a short skit "Know Your Neighbors" taken from the study book.

A discussion on supply work followed and a collection taken to help the Mission Band buy paints as this is their share of supply for Missions overseas.

The treasurer, Mrs. Tufts, reported a good share of the allocation of $150 has been raised.

The next meeting of the Woman's Missionary Society will be held on June 17 at the home of Mrs. W. J. Tufts as scheduled. The society will also serve lunch and meet with the Mission Band at the school later in June the date to be announced later.

The Women's Association held a short business session with Mrs. Phillips in charge. The Women's Association conference was announced. It was decided to ask for donations instead of having a Strawberry social and those who can to bring their contributions to the next meeting.

A Silent Auction was held and about $15 was raised.

Refreshments were served by the committee in charge and a social half hour enjoyed.

GOOD MANNERS

By Mrs. Beeckman

FORM OF NAME IN RETURN ADDRESS

Dear Mrs. Beeckman:

What form of name should I use when I write my name, or have it printed, in the return address on the flap of the envelope? That is, should I use the form Mary Smith or Mrs. John Smith? Or should I use Mary Smith when I write the return address and Mrs. John Smith when my name and address are printed? — Reader.

For this "public" information you use your formal name — Mrs. John Smith, whether the return address is handwritten or printed. That is, the return address should read like a postal address:

Mrs. John Smith
123 Park Street
Haven 3, New York.

SUGGESTIONS TO GROOM FOR REPLIES TO GUESTS' COMMENTS

Dear Mrs. Beeckman:

I'm the prospective bridegroom at a wedding in late-June. Would you like to help me by giving me a few suggestions as to what would be proper replies for me to make when; in the receiving-line, the guests offer me their "Congratulations," or "I congratulate you . . . your bride is beautiful," and so forth. Just two or three suggestions will help, and I thank you. — Bob

Good question, sir, and it's a wise idea to be prepared! You'll need most of all a ready and gracious reply to the customary "Congratulations" . . . and "Thank you, very much" and "Thank you so much" and "Thank you. You are very kind" are easy to remember and easy to say. (Add the name if you're sure you know it.) To such pleasant comments as "I congratulate you . . . your bride is beautiful," a gracious reply is, "She is beautiful, isn't she, and such a lovely bride!" And I recommend highly "Sallie and I are so glad (or 'so very glad') that you could come to our wedding."

Summer Topper

By GRACE THORNCLIFFE

An accommodating topper is this coat in the new five-eighths length, which is just a bit longer than the regulation car coat. Cut on trim Chesterfield lines in oyster white cotton poplin, it has a black velvet collar. A rain-or-shine selection, it is versatile enough to be worn over, or with, almost anything save very dressy apparel.

IODE Service Work Abroad And at Home Spelled Out

REGINA (CP)—Summer camps and clothing for under-privileged children . . . reading material for servicemen . . . hymn books in large type for elderly people . . . equipment for institutions and playgrounds . . . All this adds up to part of the services at home and abroad of the Imperial Order Daughters of the Empire.

Delegates to the order's annual convention today heard convener Mrs. R.C. Latimer of Toronto—review the work done by this department during 1958-59.

The order's 984 chapters across Canada spent $435,165 on services —75 per cent of it in Canada and the remainder abroad.

Members tagging and canvassing for worthwhile causes sponsored by other organizations raised $100,963 to put a total of $536,128 on the department's books.

LARGEST ITEM

Clothing and bedding earmarked for such groups as the British Save the Children Fund and the British Sailors Society totalled $146,573, largest single item.

Furnishings for hospitals, country and senior citizens' homes accounted for some of the $73,199 spent on institutional services.

British Columbia has opened the first IODE guest home for elderly women, to be known as the IODE Emerson House, Mrs. Latimer said.

Other large expenditures were for food—Christmas hampers, hot lunches, cod liver oil and vitamin pills for school children, treats for the elderly and milk for babies at clinics—which totalled $43,306.

VARIETY OF AIDS

Under recreation, funds for swimming lessions, camps for underprivileged children and orphanage parties totalled $20,438.

"Amenities", a general heading covering items such as pocket-book editions for servicemen overseas, handicraft materials and home permanents for patients in mental hospitals, cost $41,538.

Chapters spent $30,471 on services ranging from donations for costly heart operations, artificial limbs, dentures, eye glasses and hymn books in large print for the elderly.

The order's work in memory of the dead of two world wars cost $11,961. One Nova Scotia chapter spent $2,316 to erect a plaque and cairn at the Louisbourg National Historical Site commemorating the bicentenary of the siege of the Cape Breton town.

LET US ANSWER THE
BIG QUESTION
SHOULD YOU HEAT WITH
GAS OR OIL?
FOR A STRAIGHT FORWARD ANALYSIS OF WHICH TYPE OF HEATING IS
BEST FOR YOU...
CONTACT
BRUCE MAY MFG.
(Heating Division)
330 COLEMAN ST. WO 8-6080

SPRING
"HOME & GARDEN"
HARDWARE
DOLLAR STRETCHING VALUES
With Worth While SAVINGS!

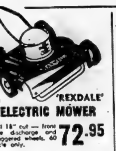

'REXDALE'
ELECTRIC MOWER
Full 18" cut — front side discharge and staggered wheels. 60 cycle only. 72.95

'Rexdale' 21" 4 Cycle
Powerful 2¼ H.P. Lauson engine 21" cut — 4 cycle, recoil start — side front discharge — staggered wheels. Adjustable. 79.95

'WHIRLWIND'
SPRINKLER
Heavy brass revolving arms and centre post. Cast base.
SPECIAL 1.39

'AREOLITE'
GARDEN HOSE
Transparent green — reinforced with tough rayon tire cord. 50' lengths.
SPECIAL 4.95

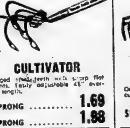

CULTIVATOR
Forged steel teeth with sharp flat points. Easily adjustable 45" overall length.
3-PRONG 1.69
5-PRONG 1.98

GARDEN RAKE
One piece forged steel head with 14 curved teeth. 5' Ash handle.
SPECIAL 2.49

'DUCHESS'
SPRINKLER
Instantly adjusted for revolving or stationary spray — nozzle adjusts for mist, spray or stream.
REG. 4.65 3.98

ALL-METAL
HOSE HANGER
Keeps hose neatly coiled when not in use. 79c

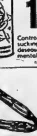

'NIAGARA'
POMO-GREEN
1.15
Controls chewing insects, sucking insects and fungus deseases on roses, ornamentals and other flowers.

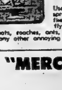

'RAID' INSECT
SPRAY
69c
Use in hand sprayers to kill flies, mosquitoes, flying moths, gnats, roaches, ants, silverfish and many other annoying pests.

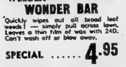

'WEEDEX'
WONDER BAR
Quickly wipes out all broad leaf weeds! — simply pull across lawn. Leaves a thin film of wax with 24D. Can't wash off or blow away.
SPECIAL 4.95

EDGING
SHEAR
REG. 6.50
4.95
7" forged steel blade—red plastic finger grips 36" anodized aluminum alloy handles.

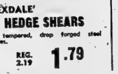

'REXDALE'
HEDGE SHEARS
8" tempered, drop forged steel blades.
REG. 2.19 1.79

"MERCURY" BACK YARD
GYM SET

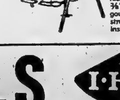

SPRING SPECIAL... 19.95
Strongly constructed of 2" steel tubing, welded and clamped with ⅜" bolts. Swing seats of heavy gauge steel reinforced for maximum strength — chain swings tested to insure utmost safety.

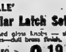

'REXDALE'
Tubular Latch Set
Clear pressed glass knobs — shank and rosettes—dull brass finish.
REG. 2.49 2.19

WILLS I·H·A HARDWARE
191 Front St. WO 8-5789

THE RAVES KEEP ROLLING IN!

"I find this Buick the easiest handling, parking and the smoothest road car of them all."

"The car has plenty of what we call 'get up and go' and responds so readily when extra speed is needed."

"I'm so thrilled with every aspect of this car that I feel you should share in my pleasure. I recommend it highly—"

"Only the initiated can realize what a really fine automobile this is. The production standard is the finest."

CENTRAL ALBERTA BROADCASTING COMPANY LIMITED
RED DEER, ALBERTA

April 23rd, 1959

General Motors Products of Canada, Limited.
Oshawa, Ont.

Gentlemen:

Just a few brief comments on the 1959 Buick Hard Top Sedan.

The performance of this car is exceptional and leaves very little to be desired.

The appearance of the '59 Buick is very striking and many favourable comments have been heard on this feature.

The riding qualities are very smooth, particularly on rough roads and on corners at reasonably high speeds.

There are many other features I could mention, but all in all, I would sum it up by saying the '59 Buick represents a top buy in comfort, convenience, riding qualities and appearance.

Yours very truly,

Gordon S. Henry,
President,
Central Alberta
Broadcasting Co. Ltd.

MAKE THE CHANGE...
MAKE THE MAGNIFICENT CHANGE NOW TO BUICK '59

ELLIOTT MOTORS (Belleville) LTD.
24 DUNDAS ST. W.

W. Hastings District W. I. Meets In Stirling I.O.O.F. Dining Hall

By MRS. PERCY MacMULLEN

The 58th district annual convention of the West Hastings District Women's Institute was held Thursday in the I.O.O.F. dining hall, Charlotte St. Stirling, with River Valley W.I. as the hostess branch.

The hall was attractively decorated with a blue and gold crest representing "Home and Country", flanked by Union Jacks. Baskets of white and mauve lilacs and tulips of various colors were used for decoration.

The president's table was covered with a gold cloth, and a low bowl of blue and gold phlox, tulips and pansies, carried out the institue color scheme. The luncheon at noon was served on long tables and bouquets of large perennial pansies added beauty.

A table along the west wall was used to display the various rugs the ladies had completed this winter and shown on achievement day. There were 14 in the group and all were in different designs and made a colorful picture.

A.C.W.W. DISPLAY

A large poster map of A.C.W.W. showing the constituent countries in green and gold was placed oo the front wall. One branch institute has had a "friendship link" with an institute in England for the past 14 years. A poster was made from the cover of an English "Home and Country" depicting their 40 years of carrying institute news to the women of England. There were also English papers, clippings, and reports of the meetings of Abbots' Leigh W.I. in England. Copies of "The Countrywoman" and "Federated News" were also displayed.

Mrs. Roy Tucker, president of River Valley W.I. (the hostess group) and Mrs. Ross Bush welcomed the guests as they arrived. The total attendance was over 60. Thus included four visitors and representatives from all seven branches — Bay of Quinte, Chatterton, Pinegrove, Uniondale, Stirling, Wallbridge and River Valley

Mrs. Percy Utman, the only charter member of River Valley institute, and Mrs. Vernon Harry were in charge of registration.

Mrs. Harry Coulter, president of West Hastings district, presided over the two sessions. She opened the meeting and then introduced the guest speakers, Mrs. Clifford Gillespie, Grafton Federated Board member, and Mrs. Marilyn Sauve, home economist for the countries of Lennox, Addington and Hastings.

Mrs. Harold Phillips read a full report of the 1958 annual and outlined the financial picture. This showed a balance of $44. Mrs. Grace Bartindale read the auditor s report for herself and Mrs. Berson Mitts.

EXTENDS WELCOME

Mrs. Ernest Carr extended a welcome on behalf of River Valley W.I. She expressed the opinion that meetings of this nature strengthened the bonds of friendship between branches and the teamwork of all the members striving for one goal, "home and country".

She read excerpts from "The Best Things of Life", which included the following: "The blessings and comforts of our homes, the love of our friends, the joy of working in freedom and peace, and the respect of others. The best law is the Golden Rule; the best education is self-knowledge; best philosophy, a contented mind, best science, extracting sunshine from a cloudy day; best telegraphy, flashing a ray of sunshine into a gloomy heart; best biography, the life that writes Charity in the largest letters; best art, painting a smile on the face of a child; best mathematics, multiplying the joys and dividing the sorrows of a friend. The best things of life are within reach of us all. If we don't make use of them we cannot realize their value and happiness."

Mrs. Alva Meyers of Bay of Quinte W.I. graciously responded to the welcome and wished R.V.W.I. continued success in its endeavours.

The president gave a full report of her visits to the branches in the district and said at the Tweedsmuir History Workshop, six branches were represented. The branches were all represented at the spring executive meeting. She urged the branches to use their own members more rather than engaging guest speakers. She also urged the use of "The Hand Book" in carrying out proper procedure.

Mrs. Gillespie ratified the district directors or their alternates in attendance as follows: Chatterton, Mrs. Harold Bloor, absent; her alternate, Mrs. E. B. Finkle; Bay of Quinte, Mrs. Arnold Ketcheson, absent; her alternate, Mrs. Arden Gilchrist; Uniondale, Mrs. Gerald Harrington, absent; her alternate, Mrs. Milton Grills; Pinegrove, Mrs. Allyn Finkle; River Valley, Mrs. Percy MacMullen; Wallbridge, Mrs. Arthur Carleton, absent; alternate, Mrs. Hudson Ketcheson; and Stirling, Mrs. Robert Williams.

Mrs. Harry Morrow was pianist for the day and Mrs. George Heasman was song leader. At this time the group sang, "Get Acquainted" and "Friends and Neighbors."

Since there were no resolutions to be read, the roll call of branches by the president or their alternate followed. Bay of Quinte — Mrs. Arden Gilchrist read, "Preparing a Child for School"; Chatterton — Mrs. Cyril Gardner read "Juvenile Delinquency"; Pinegrove — Mrs. William Slater read "An Exciting Motor Trip"; River Valley — Mrs. Roy Tucker read "How to Make Your Kitchen More Attractive"; Stirling — Mrs. Blanche Reid, "What Our Branch Accomplished"; Uniondale, Mrs. Frank Loney, "Our Special Events Which Included a Bus Trip"; Wallbridge — Mrs. Ray Shorey, "Tour of Avon Jewellery in Belleville."

COMMITTEE REPORTS

Reports of standing committees were given by the conveners or their alternates as follows:

"Agriculture and Canadian Industries" was given by Mrs. Elizabeth Foster, Stirling. The agricultural representative, Mr. Sidney MacDonald, showed films and gave an address on 4-H Club work. One branch visited the Imperial Oil Plant at Sarnia. Topics included poultry and eggs, care of African violets and Children's Aid work.

"Mining in Hastings County," was presented by Mr. Elmer Sandercock, M.L.A. Roll calls included a recipe for cheddar cheese, trees and the uses of wood and one motto was "Life is Like a Garden, What Are You Planting?"

"Citizenship and Education" was given by Mrs. Alex Bush, River Valley. Mrs. Bush stated: "Citizenship comprises courtesies, words of praise, appreciation, encouragement, co-operation and happiness for others. Education begins before we reach school age, and we must set an example for the youth of today." Mottos included "Take Time to Read, It is the Foundation of Wisdom." Roll calls included, "Telephone Manners," a good book for a teenager.

Addresses were given on such subjects as "Education from Biblical Days Down to the Present, "Legal Status of Women," and "Safety Rules." Several branches enjoyed slides presented by Miss Kay Homan. The T.V. and radio survey was answered. Women are urged to use their franchise and thus help to preserve democratic government.

"Historical Research and Current Events," was given by Mrs. Emory Demille, Halloway. Topics included, "The Vanished Dreams of the Trent Canal Commercial Waterway," "History from Stirling Centennial Book," "Old-Time Bridal Costumes," "History of Hastings County," "History of Motor Car License Plates," and "Belleville Court House." Roll calls included a verse from an old autograph album, "My Grandfather's Occupation," and "An Antique and It's Description."

MANY DISPLAYS

There were many displays of antique articles, school books, rug-making in England. A double float was entered in Stirling centennial parade. The Tweedsmuir History Workshop was informative an dall branches have their own histories. Mottos included "Preservation of Past Events," and poems included, "Pioneers," "The Past and Now," and "God Began History in Creation and He Has Been Making It Ever Since."

"Home Economics and Health" was given by Mrs. Arnold Ketcheson, Bay of Quinte. Demonstrations included "Hydro in the Home," smocking, plastic foam flower-making, making of handmade Christmas gifts, salads. Roll calls included health rule, emergency shelf, first aid suggestion, article made from a yard of material. Three branches have girls' clubs and nearly all took advantage of an Extension Service. Three branches sent leaders to the rug training school. Several conveners gave individual papers, which were highly commended, she said.

Mrs. Bert Bush, Uniondale, gave a report on "Resolutions." This included articles read from "Home and Country," regarding resolutions adopted the previous year. Branches were requested to carefully follow procedure outlined in the Hand Book when drafting a resolution. Any resolution should be discussed thoroughly at more than one meeting before a vote is taken. Try to have one topic devoted to resolutions, she said.

Public relations representative, Mrs. Percy MacMullen, gave a report on this committee. She said in part: "Today we are pioneering as this is the first report of a public relations convenership in West Hastings district. The first appointment was made at last year's annual meeting.

AIMS, OBJECTIVES

She said the main thought is that through public relations the aims, objects, good ideas and accomplishments of all Institutes will be publicized. Each branch makes their own decisions as to how they will spend their money. All seven branches reported their regular meetings in the newspapers. They also publicized Extension Services, social evenings, card parties, and such. Two branches have a paid corner in a weekly newspaper.

The total amounts recorded was $2,467.50. This was itemized on special sheets for branch secretaries and conveners of this department. A large poster was also displayed at the front of the hall which gave a picture of the vast scope of this department.

CHARITABLE DONATIONNS

Charitable donations amounted to $227.65; educational, $95.85; health, $49; and miscellaneous, $1,646. The latter covered gifts to the sick, donations to fire victims, Scouts, Legion, fair board, "Friendship Link" magazines, personal gifts, advertising, honorarium, cars for transportation, and building fund. Costs of approval projects to FWIC, FWIO, and local quilt donations amounted to $449.

"The public relations convener in each branch should be alert to publicize the new approval projects," she said. "Don't exaggerate, but give the simple truth, and thus let the general public know what you are doing. Listen to Miss Jayne Gay at 1 p.m. every Tuesday over CJBQ to keep informed of Institute work.

"The public relations convener has a constant job all through the year. She must be alert to all that is going on in her branch and help promote ideas. All branch conveners are asked to co-operate with this key officer."

Suggestions included exchange of pictures between branches, displays at fall fairs and in available public places. A good roll call — "Listen, yes, but decide for yourself."

The group sang "Sunny Side Up," and "I see the Moon."

PRESENTS MESSAGE

Mrs. C. Gillespie commented on the various reports and then presented her own message from FWIO. She brought greetings from the president, Mrs. James Haggerty, Napanee. The Hand Book committee is busy preparing the new book; next year at Guelph the public relations conveners will be given special assistance in this new department. She noted the scholarships and awards are outlined on page 8 of the winter "Home and Country" and are "worth your perusal." Miss Jean Barber, R.R. 7, Belleville, in Prince Edward County, won a provincial scolarship. The five delegates chosen to attend the ACWW triennial conference at Edinburgh, Scotland, are pictured in "Home and Country." Miss Gillespie noted a fee paid to a branch automatically makes that person a member of FWIO, FWIC, and ACWW.

There are 1475 branches in Federated Womens' Institutes of Ontario with a membership of 38,549. Every member is welcome to visit the new office at 20 Spadina Road, Toronto.

In the autumn, 15 branches of Peterborough county will be attending the Belleville area convention. This will be renamed "The Trent Valley Area." There will be another Federated branch director appointed from Prince Edward County. The F.W.I.O. tent at the Royal Winter Fair is an adventure in service and this group will also serve at the Wentworth county plowing match in October.

The new ruling of life members is: 25 consecutive years as a member and a $25 fee.

The various prizes in Tweedsmuir competition: quilt blocks and essays were read; mention was made of words and music of a new song which will be published at the area convention.

Voluntary donations will be accepted for the Foundation Fund at Ottawa for the F.W.I.C.

Several provinces have provided steel benches with their names engraved for the "Peace Gardens."

The silver spoon of last year and the new one commemorating the Queen's visit, were displayed.

HONCRARIUMS

The F.W.I.O. hororariums will be: for the president, $800; for the secretary-treasurer, $500, and for the public relations representative, $200. The last office was retroactive to October 1st, 1958.

The new A.C.W.W. stamp was displayed and many other helpful ideas were presented from the board. Her closing thought was: "Keep programs on a high level; have dignity in meetings, and strive to further all departments for "Home and Country."

This closed the morning session.

After grace the hostess group served a 50-cent plate luncheon.

AFTERNOON SESSION

The afternoon session opened with entertainment by River Valley public school children under the direction of the music supervisor, Miss Grace Pitman, and the school teacher, Mrs. R. Coombes.

Sixteen junior children sang a thanksgiving song entitled, "Seed and Weeds." The second number was "News for Gardeners."

Nineteen senior children contributed three selections, a spring song, "Trout Brooks," "Spring Maiden Spin" and "Come Over the Sea." Thanks were expressed by the president for the entertainmnt.

Mrs. Marilyn Sauve, home economist, gave a message on the Extension Branch of the Ontario Department of Agriculture, stressing that it is most important to invite all of the women of the community, if possible, to participate in the short courses.

Branches may have more than one short course per year if they so desire. It is also a good idea for two or three branches to join in a course and then make the necessary arrangements to carry out the plan.

Miss Helen McKerober, director of this Extension Service in Toronto is eager to keep up to date with new trends. The good old standards and skills are basic in homemaking and thus food and clothing are important. Institute women are anxious to have the latest information on nutrition and textiles as well as the most progressive methods in cooking and sewing.

There are several Leaders' Training Schools available and Miss Sauve will make all necessary local arrangements. The secretary of each branch makes application not later than June 15 to the head office in Toronto.

The short courses cover: food and nutrition under various headings, clothing and textiles. There are also special study kits, home crafts, health education, safety begins at home, cultural interests, Institute procedures; loan library, and books from England. A box of 25 books may be borrowed for three months — all of this is free to branch Institutes.

The speaker explained about the "Farm Home Survey" in June and this will give an idea of what farm women would prefer in the way of programs.

It was stressed that letters sent out from Miss Helen McKercher and Mrs. James Haggerty, along with other material from Toronto, should be read and answered. Some of the secretaries have disregarded this duty and these letters are most important.

Miss Sauve gave several items of interest to all branches regarding where to order materials.

There were 147 training schools last year. It is hoped that branches are in a financial position to pay expenses of leaders and assistants in the schools.

In her report of girls' work, Miss Sauve said that 50 girls participated in homemaking clubs in the Belleville area. Two girls won provincial honors.

Francis Tucker, Wallbridge, participated in the trip to the United Nations. The county honor members were given a bus trip.

The 4-H club girls enjoyed a garden club and "Cottons May Be Smart." In August 1959, 11 girls received county honors. These included Jean Zuidema, River Valley and Marion Phillips of Uniondale.

This year the topic is "Clothes Closets Up To Date" and the achievement day is to be held in Stirling on August 29. Each branch is asked to invite the club girls to display their various accessories from a clothes closet.

The roll call of branches followed and there are 181 members in this district with some 60 ladies in attendance.

Miss Cheryl Utman, River Valley, contributed a piano solo, "Glory March."

Mrs. E. B. Finkle has been a regular attendant at the district annuals with Mrs. Sam Nicholson, a close second.

Mrs. Allyn Finkle read the report of the nominating committee and Mrs. Clifford Gillespie conducted the election and installation of officers. This stressed that Institute members in West Hastings district should accept such responsibilities as come within its scope, in the Belleville area, province of Ontario, Dominion of Canada and Associated Country Women of the World.

NEW PRESIDENT

At this juncture the newly elected president, Mrs. E. B. Phillips, of Wallbridge branch spoke briefly and asked for the kind co-operation of the members in promoting Institute work for home and country.

Mrs. Louis Rodgers, West Hill, the immediate past president of West Hastings district brought happy greetings and was thrilled to be in attendance and meet all her old friends.

Mrs. C. Gillespie told of a few of the interesting sidelights of the recent branch meeting held in Toronto. She read the words of special songs composed for that occasion, one of which was "To Scotland You Shall Go."

Mrs. Harold Phillips voiced thanks to all those who had sent greeting cards while she was in a Toronto Hospital. She now has them in a scrapbook of remembrance.

Each branch is to discuss what it would prefer for lunch for next year's annual, and give their district director the necessary information for the executive meeting. If any branch or a couple of branches wish to cater at the ploughing match in 1961, they should contact Mr. Sidney MacDonald, agriculture representative. All branches are invited to enter the Belleville Fair display on "The Anniversary Theme." The remuneration will be $6. It would be a promotion of ideas if West Hastings district can display its rugs and lampshades.

Mrs. Frank Loney, president of Uniondale branch invited the district to hold its annual meeting in 1960 at Scotts United Church, which was accepted.

Mrs. Robert Williams gave the courtesy report and graciously voiced thanks to each one who had made the meeting a success. This included, the hostess group; officers; speakers; school children and press reporter.

Mrs. George Heasman led in the singing of "Marching Along Together," "Put on Your Old Grey Bonnet" and "Let the Rest of the World Go By."

Mrs. Roy Bush expressed a special thank you to Mrs. Harry Coulter, retiring president for her work during the past two years. Mrs. Coulter reciprocated with thanks to all members of West Hastings for kindly co-operation during her term of office.

This concluded the successful and informative district annual with weather being most ideal for this yearly event.

SLATE OF OFFICERS

Honorary president — Mrs. Harry Coulter, Foxboro, R.R. 1; president — Mrs. E. B. Phillips, 135 West College Street, Belleville; 1st vice-president — Mrs. Percy MacMullen, R.R. 3, Stirling, Ont.; 2nd vice-president, Mrs. Gerald Harrington, Frankford, R.R. 2; secretary-treasurer — Mrs. Harold Phillips, Foxboro, R.R. 1; district delegate — Mrs. Gerald Irvine, Halloway, R. R. 2; alternate — Mrs. Harold Phillips, Foxboro, R.R. 1; federation representative — Mrs. Harry Coulter, Foxboro, R.R. 1; alternate — Mrs. Milton Grills, Frankford, R.R. 2.

Standing committee conveners: agriculture and Canadian industries — Mrs. Grace Bartindale, Stirling, R.R. 4; citizenship and education — Mrs. Alex Bush, Stirling; historical research and current events — Mrs. Emery DeMille, Halloway, R.R. 2; home economics and health — Mrs. Alton Sine, Frankford, R.R. 2; resolutions — Mrs. Donald Sandercock, Trenton, R.R. 5; public relations representative — Mrs. Percy MacMullen, Stirling, R.R. 3; auditors, Mrs. Roy Bush, Stirling, R.R. 4, and Mrs. W. C. West, Stirling.

FINE COWS

Jersey in the Channel Islands has long protected its special breed of cows by strict laws against import of cattle.

VOTE on JUNE 11th
FOR
W. E. "Sandy" SANDERCOCK
Progressive Conservative Candidate - Hastings West

During the past 10 years, Ontario has enjoyed the greatest development of resources, business expansion and human betterment of any place in the world.

Ontario has Good Government under a good and wise leader. Let's keep it that way by Voting on June 11th for "Sandy" Sandercock.

W. E. "Sandy" Sandercock

A Vote for Sandercock will help the Progressive Conservative Government to continue their DYNAMIC PROGRAM to:

RAISE THE LIVING STANDARDS FOR EVERYONE IN HASTINGS WEST
IN TERMS OF
● HEALTH ● WEALTH
● WELFARE and
● HUMAN DIGNITY

LET'S CONTINUE THE MARCH OF PROGRESS!
SUPPORT LESLIE FROST'S
PROGRESSIVE CONSERVATIVE GOVERNMENT
By VOTING For
W. E. "Sandy" SANDERCOCK on JUNE 11th

Inserted by The Hastings West Progressive Conservative Association

COMBINATION DEAL!!
Service for 8
50 Piece set of Dishes
34 Piece set of Silver Flatware
32 Piece set of Cut Crystal Stemware
116 PIECES — REG. $53.00
NOW $39.95
STROUD'S GIFT SHOP
208 FRONT STREET DIAL WO 8-7637

MILD CURED — HALF OR WHOLE
SMOKED HAMS lb. 49c

BONELESS ROLLED RIB ROAST BEEF lb. 65c	TENDER CLUB STEAKS lb. 63c

SLICED BREAKFAST BACON lb. 49c

CHICKEN LEGS & BREASTS lb. 59c

SLICED FRESH SIDE PORK lb. 43c	SLICED PEAMEAL BACK BACON (End Cuts) lb. 49c

ROUND SIRLOIN WING STEAKS lb. 83c

VEAL PATTIES 4 lbs.
FRESH PORK HOCKS 5 lbs.
COUNTRY SAUSAGE 4 lbs.
TULIP MARGARINE 4 lbs.
$1
Any Above Item

Black's MEAT MARKET
Phone WO 2-0918
Quality First - Service Always
23 BRIDGE STREET E.

North Hastings W.I. Holds District Annual at Springbrook

Springbrook branch of North Hasting's Women's Institute was hostess to the 31st district annual on May 27th. The president, Mrs. Ernest Irwin, Campbellford, presided at both morning and afternoon sessions.

Mrs. C. McKeown of Springbrook, welcomed the ladies and Mrs. J. Watson of Rylstone, replied. The minutes of the last annual meeting and the financial report were read by the secretary-treasurer, Mrs. Carl Linn and the auditors' report was given by Mrs. W. J. Barlow. These were adopted as read.

Mrs. Irwin called Mrs. A. Herrington of Madoc, branch to the platform and explained to the ladies that Mrs. Herrington had won second prize in the Ontario W.I. song contest. She congratulated Mrs. Herrington and said how proud North Hastings district is to know that one of its members had won this honor. Copies of the song were passed to the audience.

In her president's address, Mrs. Irwin said that during her term of office she had visited twelve of fourteen branches and had tried always to work for the good of the district. She had enjoyed the work and urged the ladies to be ready to take an office. No office is too difficult is one puts one's heart into it and enjoys working with and for others and the return in knowledge and happiness is more than one can tell.

Mrs. Irwin introduced Mrs. Clifford Gillespie of Grafton, representative of the Federation Board, who brought greetings from Mrs. Haggerty, provincial president and told of some of the work done by the FWIO Board. She reported some difficulties arising in preparing the new handbook but hoped the final draft would be ready by fall.

There is to be a conference next year for public relations representatives, this being a new office that needs some explanation.

RESOLUTIONS

Many resolutions have passed through the FWIO board and have been acted upon by the government departments concerned, one of these being reimbursement to farmers for animals lost from rabies. The FWIO, in co-operation with the Junior Farmers is giving Miss Ethel Chapman a trip to Scotland to attend the ACWW conference. The FWIO has been requested to provide a steel bench bearing Ontario's coat of arms for the W.I. nook in the International Peace Garden.

Mrs. Gillespie ended by asking the ladies to keep their programs and social activities always on a high level and to be ever ready to throw out a helping hand.

Mrs. W. Rollins, of Cooper, conducted a sing-song, including Mrs. Herrington's song.

Reports of standing committees were interesting and challenging, showing that real effort is made in each department. One resolution was brought in and sustained.

Miss Nancy Reynolds of Cooper, reported on Junior Institutes. The Madoc group is the only one this year but they have been most active. They held "12 meetings, had several speakers on timely topics and enjoyed several social affairs.

Mrs. K. Tompkins conducted a brief memorial service for deceased members.

AFTERNOON SESSION

In the afternoon, Mrs. M. Sauve, home economist spoke on 'Extension Services for the home maker and Girls' Work'. She reported on last year's courses asking the Institute to examine the hobby tables where a splendid display made well for the interest taken.

Most of the districts had asked for a Tweedsmuir Book Workshop, and these are being carried out as quickly as possible. A suggested Workshop for the year is "Hints, save dollars and make sense."

There is an increase in the number of Girls' Clubs this year and much credit is due the branches who sponsor them and provide leaders.

Miss Jayne Gay sent a message asking branches to report to her any items of interest that she might use in her radio talk over C.J.B.Q.

Roll call was answered by the president of each branch speaking on any subject she chose for one minute. These were most interesting. Mrs. J. Thompson told of a proposed setting of a plaque at Eldorado, last year, to commemorate the beginning of gold mining in the County.

Mrs. Chapman, of Cooper, had recently visited in England, and compared older ladies there to those of Canada. Her mother, who is 81, walks twice a week one and one-half miles to visit a son. Another woman at 75 years, has obtained her first driver's permit and she also rides a bicycle in company with her grandson, sometimes going four miles.

Mrs. E. Holmes of Queensboro, spoke on conservation of wild flowers. Some told of special work done in their branch and others brought greetings or told a humorous story.

Mrs. S. R. Beatty, of Madoc, explained that the Belleville Area will now be named "Trent Valley Area." The 15 branches of Hastings-Prince Edward County are to be added to this area, bringing the total to 75 branches to be represented at the area convention.

SLATE OF OFFICERS

The new slate of officers presented by Mrs. A. Bailey of Madoc is as follows: Hon. president, Mrs. E. Irwin, Campbellford; president, Mrs. George McClennon, Eldorado; 1st vice-president, Miss Jayne Gay, Ivanhoe; 2nd vice - president, Mrs. Rex Rollins, Madoc, R.R. 3; secretary - treasurer, Mrs. Carl Linn, Bonarlaw; assistant secretary-treasurer, Mrs. Harold Chambers, Eldorado; Federation representative, Mrs. Charles Stewart, Rylstone; alternate, Mrs. Frank Cosby; auditors, Mrs. W. J. Barlow, Bonarlaw and Miss Grace Warren, Marmora; press reporter, Mrs. Newell Broad, Madoc, R.R. 2; district delegate, Mrs. Ernest Irwin; alternate, Mrs. Harold Chambers, Eldorado.

STANDING COMMITTEES

Agriculture and Canadian Industries, Mrs. Russell Ezard, Eldorado; citizenship and education, Mrs. Leonard Trotter, Madoc R.R. 2; public relations, Mrs. Frank Slater, MacArthur's Mills; historical research and current events, Mrs. J. McKeown, Springbrook; home economics and health, Mrs. Kenneth Tompkins, Harold R.R. 2; resolutions, Mrs. Holmes, Queensboro; Junior Institutes, Miss Nancy Reynolds, Madoc R.R. 2.

Mrs. McCrimmon, the new president, was introduced and she thanked all for the honor they had given her in making her their president. She pledged her best effort in the coming year.

Mrs. Irwin spoke briefly in farewell, again thanking all for their generous co - operation during her term of office.

Mrs. S. R. Beatty expressed to Mrs. Irwin, on behalf of the district, sincere appreciation of her untiring efforts in the past and best wishes for continued happiness and health.

Mrs. B. Carman reported for the courtesy committee. An invitation from Madoc branch to be its guests at the 1960 district annual to honor its 50th anniversary, was accepted.

HIGH HEELS

LONDON (CP) — British inventors are paying "marked attention" to the design of a better high heel for women's shoes says the annual report of the patent office. Most of the designs use metals and plastics. The aim is a lighter but stronger and safer heel.

LARGEST FUR
COLD
STORAGE
Your precious furs must be STORAGED get "personal" attention at WOODLEY'S for only 2% of fair value
● CLEANING
● REPAIRING
● REMODELLING
PHONE WO 2-4911
For Free Pick-up
WOODLEY FURRIERS
273 Front Street

Browse up and down the long, low, sparkling-clean refrigerated display cases at DOMINION. Pick and choose from dozens of choice cheeses . . . cheese for salads, cheese for sandwiches, cheese for lunches and cheese for just nibbling. Save money on extra creamy butter, wholesome, thirst-quenching milk in handy disposable cartons . . . nest-fresh eggs and everybody's favourite dessert; ice cream, in all your favourite flavours. And remember, when you buy dairy foods at DOMINION you can be sure they are fresh . . . *really fresh!* Switch to DOMINION for dairy foods this week.

DOMINION

RICHMELLO (by the piece)			RICHMELLO — only at DOMINION		
OLD CHEESE	lb.	59¢	CHEESE SLICES	8-oz. pkg.	31¢
BLACK DIAMOND (by the piece)			CLOVER VALLEY		
OLD CHEESE	lb.	69¢	CHEESE PLEEZ	8-oz. tumblr.	35¢
RICHMELLO (by the piece)			BORDEN'S		
NEW CHEESE	lb.	48¢	ELSIE ROLLS	8-oz. pkg.	31¢

Guaranteed Quality MEATS

PORK LOIN — 3 TO 3½ LBS.
RIB END lb. **39¢**

PORK LOIN — 3½ TO 4 LBS.
TENDERLOIN END lb. **49¢**

PRESSWOOD'S OR MAPLE LEAF (end cuts by the piece)

SMOKED BONELESS HAMS	lb.	79¢
CENTRE CUTS & SLICES	lb.	89¢
SWIFT'S PREMIUM RINDLESS SIDE BACON	1-lb. pkg.	75¢
SWIFT'S PREMIUM FRANKS	1-lb. pkg.	47¢
SWIFT'S BROOKFIELD (Small Link) PURE PORK SAUSAGE	1-lb. pkg.	49¢
SHOPSY'S POTATO SALAD or COLE SLAW	12-oz. ctn.	29¢

BRAESIDE — SPECIAL!
GRADE "A" SMALL
FRESH EGGS 2 doz. 65¢

— Our Guarantee —
All merchandise sold at your Dominion Store is unconditionally guaranteed to give 100% SATISFACTION

QUICK MEAL ITEM — HEAT AND SERVE — SPECIAL!
IN TOMATO SAUCE — COOKED
CATELLI SPAGHETTI 2 15-oz. tins 29¢

Fresh Fruits & Vegetables
PACKED IN OUR OWN PLANT WITH MODERN EQUIPMENT UNDER STRICT SUPERVISION — EVERY TOMATO WASHED AND POLISHED FOR YOUR PROTECTION.

IMPORTED NO. 1 — SPECIAL!
TOMATOES 14-oz. cello ctn. **19¢**

ONTARIO GROWN — GARDEN FRESH
RADISHES - GREEN ONIONS 3 bchs. 19¢

FIRST OF THE SEASON — ONTARIO GROWN
HEAD LETTUCE 2 heads 25¢

FLORIDA NO. 1 — CRISP & CRUNCHY — SIZE 48's
CELERY STALKS 3 In a poly bag 25¢

CALIFORNIA — FRESH, LUSCIOUS, RIPE
STRAWBERRIES quart box 55¢

SPECIAL VALUE! ECONOMICAL SPREAD — SPECIAL!
GOLDEN DEW
MARGARINE (REGULAB) 4 1-lb. pkgs. 95¢

A DELICIOUS DESSERT — SPECIAL!
HENLEY — CHOICE
FRUIT COCKTAIL 3 15-oz. tins 69¢

HANDY FOR PICNICS, ETC. — SPECIAL!
CLARK'S OR LIBBY'S
BEANS WITH PORK 4 15-oz. tins 69¢

KEEP A FEW TINS ON HAND — SPECIAL!
PANTRY SHELF
BONELESS CHICKEN 5 2½-oz. tins 69¢

STOCK UP AT THIS PRICE — SPECIAL!
STANDARD BRAND
DEVON GREEN PEAS 2 7-oz. tins 69¢

FOR A QUICK LUNCH — SPECIAL!
MACARONI & CHEESE
KRAFT DINNER 5 pkgs. 59¢

REAL VALUE! — SPECIAL!
STANDARD BRAND
DEVON TOMATOES 3 20-oz. tins 69¢

DELICIOUS WITH RICHMELLO ICE CREAM — SPECIAL!
SWEET TREAT — FANCY
CRUSHED PINEAPPLE 3 20-oz. tins 69¢

MAKES A DELICIOUS CAKE! — SPECIAL!
MONARCH WHITE or CHOC.
Cake Mixes family pkgs. 2 21-oz. pkgs. 69¢

SERVE CHILLED! SERVE OFTEN! — SPECIAL!
HUNT'S FANCY
TOMATO JUICE 2 20-oz. tins 25¢

REAL VALUE! — SPECIAL!
BLUE RIBBON
INSTANT COFFEE 5-oz. jar 99¢

—FROZEN FOODS—

SNOW CROP FANCY — SAVE 11¢
CORN KERNELS 4 12-oz. pkgs. 59¢

BEEF — CHICKEN OR TURKEY — SAVE 10¢
SWIFT'S PIES 3 8-oz. pkgs. 85¢

SWIFT
HAMBURG Patties 16-oz. pkg. 53¢

RUPERT HALIBUT
FISH & CHIPS 20-oz. pkg. 69¢

VALUES EFFECTIVE IN BELLEVILLE UNTIL CLOSING TIME SATURDAY, JUNE 6th.

MAKES FLOORS SHINE LIKE NEW — SPECIAL!
CRYSTAL CLEAR
SUCCESS WAX pint tin 69¢ 2¢ OFF

SPECIAL OFFER! SAVING AT TIME OF PURCHASE — SPECIAL!
BLUE SURF giant pkg. 61¢

Instant Dissolving Powdered Milk — SPECIAL!
MAKES 4 QUARTS
MIL-KO 1-lb. pkg. 37¢ 2-lb. pkg. 1.05

- SWIFT'S PRODUCTS -

MARGARINE REGULAR — SPECIAL!
ALLSWEET 2 1-lb. pkgs. 55¢

JEWEL — SPECIAL!
SHORTENING 2 1-lb. pkgs. 55¢

IDEAL FOR COLD PLATES! — SPECIAL!
SWIFT'S PREM 2 12-oz. tins 79¢

SWIFT'S — SPECIAL!
LUNCH TONGUE 12-oz. tin 49¢

Swift's. Asstd. Flavors — PARD — SPECIAL!
DOG FOOD 4 15-oz. tins 49¢

CUT FOOD COSTS AT DOMINION

Second Section

The Ontario Intelligencer

Pages 11 to 20

BELLEVILLE, ONTARIO, WEDNESDAY, JUNE 3, 1959

BODIES MANGLED IN PROPANE GAS TRUCK EXPLOSION — Shown foreground are mangled bodies of unknown number of persons blown to bits in explosion of propane gas truck eleven miles south of Pottsville, Pa. Tanker truck exploded after burning for one half hour after being struck in rear by another tractor and trailer. (AP Wirephoto).

Three Canadian Equerries Ready to Start Canada Tour With Queen and Prince Philip

LONDON (CP)—As equerry to the Queen, Lt.-Cmdr. Ian Macpherson, 33, of Halifax, plans to "play it by ear" when he travels across Canada on the Royal Tour this summer.

"What I mean is, we will handle each situation as it arises," he said. "It's a case of common sense and courtesy."

Another equerry, Sqdn. Ldr. Robert Edwards, 30, of Lucky Lake, Sask., and Winnipeg, generally agrees with this approach. "And it's also a case of being around when required."

The third Canadian equerry for the tour, Maj. Antoine Reid, 38, of Montreal, returned to Canada several months ago after completing a one-month tour of duty at Buckingham Palace.

Two of the three equerries will be with the royal party during the entire Canadian tour, except when the Queen and Duke of Edinburgh are ..sting.

TRAINED AT PALACE

A palace spokesman defines their duties thus:

They must be in personal attendance of the Queen at all times; they are responsible for details of the Queen's engagements, seeing that they run smoothly and on time; they must be close by when anyone is presented to the Queen, offering background information on the individual; they must see that the Queen's guests are well looked after.

As an initial training course, the three Canadians each spend a month at the palace—Edwards is there now—and act as equerries to the Queen when she attends various functions in the United Kingdom. A senior British equerry goes along to explain the routine.

"All this goes along very smoothly," explains Macpherson, who completed his month in February. "We travel in the car immediately behind the royal party and are told exactly what to do."

Edwards describes this phase of the job as "very interesting and pleasant."

WEARS UNIFORMS

While in the palace, the Canadians are assigned rooms with private baths and are free to wander where they please—except, of course, to the royal suites. They wear their individual service uniforms, with a gold cord and tassel on the right shoulder and a gold E-R insignia on the left.

Edwards, a meticulously-dressed, sandy-haired pilot, will fly to Canada with the Queen and Duke aboard the Comet IV airliner. Macpherson will cross on the royal yacht Britannia and join the Queen at Sept-Iles, Que. Reid will join the royal party in St. John's Nfld., the first stop on the tour.

Like other members of the palace staff, the equerries can say little about their experiences with royalty. "We are guests of the palace," explains Edwards, "and we wouldn't talk about our hosts."

EXPERIENCED

Macpherson, heavily-built and jovial, is the only experienced equerry of the three. For 18 months he was aide-de-camp to Governor-General Massey and he learned most of the ceremonial ropes at that time. Apart from this, he has spent most of his 15-year naval career at sea, including a brief stint in Korean waters. He is a gunnery officer.

Edwards, who joined the RCAF in 1947, has spent most of his career around the cockpit of North Stars and other transport aircraft. Except for the last three years, when he worked behind a desk, he was attached to Transport Command. During the Korean air lift he was awarded the Air Force Cross.

But he offers little information about this reward. "I guess I got it for just being around and staying out of trouble."

GREAT DANGER

GENEVA (Reuters) — The number of workers in danger of direct or indirect exposure to radiation is probably large although it is impossible to estimate at present, the International Labor Organization reports. An 80-nation conference will consider today the adoption of an international convention on safeguards for workers against radiation hazards which 52 ILO member nations already have said they favor.

CBC Monopoly In Television Will Be Broken

OTTAWA (CP) — The CBC's television monopoly in six major Canadian cities will be broken next year by private TV competition.

Revenue Minister Nowlan told the Commons broadcasting committee Tuesday that "in a few months" the Board of Broadcast Governors will begin hearing applications for licences to set up the private outlets next year.

The publicly-owned CBC now has sole TV rights in six centres —Halifax, Montreal, Ottawa, Toronto, Winnipeg and Vancouver—whose metropolitan areas have a combined population approaching 4,000,000.

Mr. Nowlan had indicated earlier that the government would be ending the "single station" policy under which only one TV station has been allowed in each area.

His announcement Tuesday referred only to the CBC monopoly. There was no specific mention of relaxing the policy in cities now served by one private station.

In Toronto, BBG Chairman Dr. Andrew Stewart commented that at least one of the six CBC cities will have a private station next year. He said he doesn't think it will be possible to process applications for all centres next year.

Mr. Nowlan's reference to the competing stations was part of his argument against a motion by Art Smith (PC — Calgary South that the CBC produce a cost breakdown and revenue report on all network programs over a one-month period.

However, a group of Progressive Conservatives on the committee carried the motion by a vote of 11 to 9.

SMOOTH CHANGEOVER — The army is being kept busy with accommodation arrangements for some 2,000 Canadian housewives who will accompany their soldier husbands to Soest, Germany, this fall when Canada's NATO Infantry Brigade Group is rotated. Sgt. Ed. Mills of London, Ont. (left), and Sgt. Major. Mel Dunn of Ottawa are shown here working on a master chart controlling 607 married quarters in Soest. In the 48 hours before the departure of one family and the arrival of another, the two assist in supervising a top-to-bottom house-cleaning job for the benefit of newcomers. (CP from National Defence).

Government Plan to Expand Jobless Insurance Coverage Shapes Up Into Major Fight

OTTAWA (CP) — Government proposals to expand unemployment insurance coverage and increase costs to workers and employers are shaping into the biggest parliamentary battle of this session.

Sitting after sitting of the Commons industrial relations committee—which is studying the government measure — has exploded into verbal crossfire with veteran Paul Martin(L — Essex ...t) leading the foray against ... Progressive Conservative bill. Chairman R. Hardy Small (PC —Toronto - Danforth) drew new opposition outbursts Tuesday as he demanded that the committee, which has been meeting mornings, also hold afternoon sessions while the House is sitting to speed up consideration of the bill, tagged by Mr. Martin as containing "unfair impositions" and "hidden taxes."

In the hubbub that ensued, CCF House Leader Hazen Argue cried "steamroller" and Alexis Caron (L — Hull) charged the Conservatives were trying to muzzle the Liberals. Conservatives said the Liberals were shedding "crocodile tears."

Mr. Small finally agreed to postpone a decision on afternoon sittings until today, though he made clear that afternoon sittings will be required soon.

...he Liberals claimed this would spread their forces too thinly so that they could not carry out their responsibilities as an opposition.

Mr. Martin sought to question Labor Minister Starr on replacements of the three labor men who resigned from the unemployment insurance commission's advisory body after the government appointed Alastair F. MacArthur of Toronto as labor representative on the three-member insurance commission.

Mr. Small ruled Mr. Martin's question was out of order.

The bill also drew criticism outside the Commons.

The Canadian Metal and Mining Association said in a telegram to the committee is "considerably disturbed" by the proposed insurance rate boosts. This would add substantially to operating costs.

The Canadian Life Insurance Officers' Association, representing 87 life insurance companies, said in a brief there had been a gradual departure from sound insurance principles in the insurance commission's operations during the last two years.

During this time the commission's funds had been cut about one-half to some $500,000,000. The association said seasonal benefits to unemployed workers had been expanded during this time. These benefits were in effect welfare payments.

Civil Defence Responsibility Has Changed

OTTAWA (CP)—New arrangements in federal government departmental responsibilities for civil defence come into effect Sept. 1 under a May 28 cabinet order tabled Tuesday in the Commons.

The order revokes a 1951 order-in-council that made civil defence the responsibility of the national health and welfare department.

Now it is to fall under four areas of authority: National defence, health and welfare, justice and the prime minister's office.

The Nation Defence Department will be responsible for:

1. Provision of technical facilities and operation of a warning system to warn the public of impending attack.

2. Determining location of any nuclear explosion and warning the public of fall-out dangers.

3. Assessment of damage and casualties, control of re-entry to damaged or fall-out contaminated areas, direction of police and fire services, municipal and other maintenance and repair services including law and order and emergency communications.

The health department's duties will be:

1. Assistance to provincial and municipal governments in providing medical, nursing, hospital and other health services.

2. Operations of the federal civil defence college at Arnprior, through the RCMP, would be responsible for helping provincial and municipal governments maintain law and order and for controlling and directing traffic in connection with civil defence exercises and operations.

Other responsibilities not covered by these departments would become the concern of the prime minister's office.

Interest on Treasury Bills Is Under Fire as Too High

OTTAWA (CP) — The government is borrowing $200,000,000 through a special one-year issue of treasury bills—an innovation in federal financing—but has run into Commons criticism over the amount of interest it will have to pay.

Finance Minister Fleming announced to the Commons Tuesday night that the issue, on which tenders closed late Tuesday, had been "heavily over-subscribed."

He said the government has allotted the full $200,000,000 issue at an average price of 94.78—a ...count which will mean an in...est rate of 5.492 per cent for the year.

William Benidickson Liberal finance critic said there seemed to be "a very outstandingly heavy discount."

"The effective rate is exceedingly high for the exceptionally short term."

CAN REJECT TENDERS

Under terms of the issue, the government reserved the right to reject any or all of the tenders for the treasury bills submitted by banks and other financial institutions. However, the government sold the entire one-year issue—the first treasury bills to have such a long term.

Their average interest yield of 5.492 per cent compares with the average yields on last week's regular weekly treasury bill offering of 4.9 per cent for 91-day bills ... 5.26 per cent for half-year ...

This is the first time the government has sold treasury bills through other than the routine weekly offerings, which are bought by financial institutions wishing to invest money for relatively short periods.

The $200,000,000 issue, to be dated and issued June 10, is intended as the first step in paying off a $500,000,000 issue of 2½-per-cent bonds which matures July 1.

The treasury bills can be paid for either in cash or through exchange of the 2½-per-cent bonds maturing July 1.

One statement by Mr. Fleming raised the suggestion that the new treasury bill issue may provide the means for an expansion of credit by the chartered banks.

Replying to a question by Mr. Benidickson, the minister said the banks can use the bills as part of their reserves deposited in the Bank of Canada. Mr. Benidickson said this wasn't the case with the 2½-per-cent bonds which may be exchanged.

Color Questions Again Crop Up In Hamilton

HAMILTON (CP) — A veteran India army nurse who tended casualties under Japanese fire says accommodation for herself, her two sons and her English husband has been refused because of her color.

Mrs. Irene Barrett and her husband Wallace said Tuesday they were turned down three times in applying for apartments and had been told twice Mrs. Barrett's dark skin was the reason. Mrs. Barrett is Eurasian.

Mr. Barrett, a shipper with an import firm here who met his wife while serving in an artillery unit in India during the Second World War, said it was the first time they encountered a color bar either in England or in Canada.

For three years before she met her husband Irene Barrett was an India army nurse tending casualties in British army forward field hospitals in Burma and Assam. In 1942 she was with the group of nurses evacuated from the Burma front a day before the Japanese forces broke through at Manipur.

Acquit Guard On Charge of Possessing Drugs

KINGSTON (CP)—Henry Stevens, 39, a Kingston penitentiary guard, was acquitted Tuesday on a charge of possession of narcotics.

Stevens was arrested April 10 by the RCMP outside the prison. They found an envelope containing several capsules in his shirt pocket, which on analysis proved to be heroin.

The general sessions jury was out for an hour and three quarters before it brought in the verdict.

Earlier a statement Stevens made to RCMP officers was read in part to the court. In it Stevens said on April 17 a prisoner named Guiller said a package of headache pills would come to Stevens through the mail.

The package arrived from Toronto, Stevens' statement said. He found it contained capsules which he placed in an envelope and put in his shirt pocket before going to work.

"I told Guiller to get headache pills from the penitentiary hospital and he said these pills were stronger than headache pills.

"I was going to give the pills to Guiller and I expected to receive money for them although I don't know how much."

RCMP Corporal J. E. Arnold, who arrested Stevens, told the court Stevens was co-operative after his arrest and answered questions to the best of his ability.

Political, Social Change Roots Of Unrest in Latin America

By JOSEPH MACSWEEN
Canadian Press Staff Writer

Acts of violence in Nicaragua, Paraguay, Argentina and Peru are manifestations of a continuing revolution in Latin America, a continent of nearly 200,000,000 people.

Political and social change plus grinding economic problems are the roots of unrest below the Rio Grande. And the success of Fidel Castro's revolution in Cuba has had a tonic effect in the few countries where dictators remain.

Instability isn't surprising when it's remembered that Latin American is formed of 20 republics less than 150 years old, economically under - developed, with a population explosion and at various stages of a winning struggle for democracy. The situation is seen as made to order for Communist infiltration.

Currently, the most spectacular events are taking place in Nicaragua, where President Luis Somoza has been challenged by an actual — if small—invasion by irregular forces from neighboring Costa Rica, a centre for anti-authoritarian elements since overthrowing its dictator in 1948.

Somoza inherited a dictatorial regime from his father, Gen. Anastasio Somoza, assassinated in 1956.

RULERS OVERTHROWN

Six other Latin American dictators have been overthrown in the last five years.

Political affairs came to a boil at the beginning of this year when Cuba's dictator Fulgencio Batista ran from Castro. Then, in February, Romulo Betancourt took office as president of Venezuela, whose dictator had been thrown out earlier.

Castro and Betancourt held a much-publicized meeting in Caracas and soon after Luis Somoza became convinced that his administration was marked for overthrow by the so-called Caracas group. He was then embroiled in a quarrel with neighboring Honduras and his regime was under propaganda attacks by a powerful Caracas radio station.

Castro has repeatedly denied that he plans any invasion of dictator-ruled countries, but his popularity has caused grave concern in Paraguay and the Dominican Republic as well as in Nicaragua.

Paraguay's embattled president, Gen Alfredo Stroessner, resents being called a dictator, but his republic has never had anything else but dictators since it was formed in 1811.

Most of the 1,500,000 inhabitants of land-locked Paraguay live on a bare subsistence level in an agrarian economy. Average per capita income has been estimated at less than $120.

The people have lived under a technical state of siege—modified martial law—since civil violence in 1947, except for a 30-day period that ended last Saturday.

On that day Strossner dissolved the House of Representatives after it had protested police repression of demonstrations by students protesting increased transportation costs.

MANY ARRESTS

Since then the dictator, whose army is tough if ill-equipped, has jailed scores of leaders of his own Colorado Party and moved cavalry troops into the capital, Asuncion, to keep order. Thousands of Paraguayan exiles live just across the Argentine border, hoping some day to invade their homeland.

Argentina, meanwhile, has itself been the scene of riots and wholesale arrests resulting from a strike of bank employees. The government of President Arturo Frondizi has been trying to enforce an austerity campaign and repair the economic chaos that followed the exile of former dictator Juan Peron in 1955.

A new wave of inflation—the cost of living has gone up 40 per cent since last December — is plaguing Frondizi's program while labor unions, some under Peronist and Communist influence, are demanding increased wages.

The government of Peru, also facing serious economic troubles, is fighting a major challenge from the opposition Popular Action Party and its leader, Fernando Belaunde Terry, defeated candidate in the last presidential elections.

A bank strike was the spark for an open clash in Peru as well as Argentina, resulting indirectly in the arrest of virtually the entire high command of the opposition party and suspension of some constitutional guarantees.

In the 1956 elections President Manuel Prado defeated Belaunde by more than 100,000 votes, but Belaunde still asserts that he lost because of fraud.

Annual Pension Of Ministers Under Thousand

GWEN SOUND (CP)—Retired ministers of the Toronto conference of the United Church receive an average pension of $950 a year, the annual meeting of the conference was told Tuesday.

Rev. E. W. Hart, secretary of the pension committee, said a minister with 40 years' experience now could collect a pension of $1,440 a year. Pensions had been boosted 20 per cent effective last Jan. 1 by ruling of the general council of the church.

In other business the 300 delegates voted in favor of supporting a new university of Northern Ontario. Nick Bowdidge, public relations consultant for the proposed college, said the Roman Catholic Church has formed the University of Sudbury during the last two years and another order of the Roman Catholic Church is trying to promote a university at North Bay.

It was time the Protestant community entered the picture and established a first-class university in the north. The 10,000-member Northern University Association proposed a United Church residential college in a federation under a non-denominational board of governors, he said.

Second Space Monkey Active

PENSACOLA, Fla. (AP)—Two of four electrodes have been removed from under the skin of space monkey Baker and the monkey was reported active and normal afterward.

No anaesthetic was used on the one-pound squirrel monkey.

Baker's fellow-passenger on a 300-mile ride through space in a Jupiter rocket Thursday died Monday night at Ft. Knox, Ky., while undergoing a similar operation.

An anaesthetic was used on the first monkey, Able.

Officials at the School of Aviation Medicine, Pensacola Naval Air Station, said Baker experienced no pain during her operation Tuesday.

In fact, a spokesman said, it wasn't a formal operation, but "simply a matter of clipping out the electrodes, or tiny coiled wires just below the skin."

Two more electrodes are to be removed in a few days.

BISHOP CLOSES CHURCH

FORSINONE, Italy (Reuters) A bishop has ordered a Roman Catholic church here to close indefinitely to punish local residents for opposing his nomination of a new parish priest. The decree signed by the Bishop of Veroli and Forsinone, Msgr. Carlo Livraghi said parishioners had "obstinately sought to impede, with every means of intimidation, pressure and evil expressions, the full execution of acts of ecclesiastical jurisdiction."

2,000 Housewives Divide Belongings to Set off on Three-Year Stay in Germany

SOEST, Germany, (CP)—Sometime this fall about 2,000 housewives will divide their belongings into two groups, select one and set off for a three-year stay in Germany.

They are the wives of soldiers scheduled to replace members of the 4th Canadian Infantry Brigade Group now completing its tour of NATO duty in Europe.

The majority of families will be moving into the 1,620 brigade married quarters on the outskirts of the Westphalian towns of Soest, Hemer and Werl, around which the Canaian army camps—nine of them — are located. The remainder—more than 800 in the present brigade—will be forced to seek accommodation in German homes. As in Canada, the married quarters are allocated on a points system primarily based on size of family and length of service.

HELPFUL HINTS

Defence headquarters in Ottawa is putting the finishing touches to a revise edition of a helpful little booklet entitled "So You're Going To Germany." Besides information on the trip, accommodation to be found in Germany and differences in customs in the two countries, the booklet offers numerous suggestions to the girls about articles to take with them and things to leave behind.

Canadian army wives now in Germany have some tips of their own to offer.

Mrs. Ruth Harrington, wife of Cpl. Gordon Harrington of Walkerton, Ont., said the old edition of the army booklet was a great help—"I'd have been lost without it."

"But I still left behind several items I'd like to have had here."

Along with scores of other wives, Mrs. Harrington puts knick-knacks high on her "to go" list—"little ornaments, a copper warming pan, a special vase, things like that."

FULLY FURNISHED

The apartment-style married quarters are fully furnished and equipped down to refrigerator, washing machine, iron and can opener. The chairs are comfortable, the furnishings graceful, the decor tasteful. But with typical military thoroughness, furniture and color schemes are repeated unchanged in block after block of apartments.

It perhaps eliminates jealousy but it does get monotonous.

Knick-knacks are a must. A favorite painting adds a homey touch too. But, generally speaking, they should be left behind. Paintings to suit every taste are easily obtainable in Europe and are cheap by Canadian standards.

Mrs. Gladys Stirton took her vacuum cleaner and floor polisher with her when her husband, Maj. Alex Stirton of Calgary and Ottawa, came to Germany as the brigade's senior public relations officer two years ago. "A friend who had already done a tour over here advised me to bring them. I wouldn't be without them."

A vacuum cleaner and a floor polisher are, in fact, provided for each block. But most wives would like their own. Transformers can be obtained to eliminate the problem of voltage differences.

Two sergeants with the Royal Canadian Horse Artillery, Mike McDonald of St. John's, Nfld., and Ken Reeves of Morden, Man., said their wives thought electric food mixers should be brought over, also pressure cookers.

CLEAN AND READY

A master chart of the 607 married quarters at Soest aids the smooth change-over, and working with this Sgt.-Major Mel Dunn of Ottawa and Sgt. Ed Mills of London, Ont., supervise a fast house-cleaning job for new arrivals.

The army puts a limit of about 1,200 pounds on the total weight of belongings for each family, a generous allowance since all furniture goes into storage in Canada.

Most families bring over less than 900 pounds. It is just as well.

When the 4th Canadian Infantry Brigade moved to Germany in November, 1957, about 30,000 pieces of personal baggage were involved in the shift. Brigade officers working out details of the return journey say that at a conservative estimate the soldiers and their families will be taking 50,000 pieces back to Canada.

Exclaimed Maj. Earl C. Ward of Saint John, N.B., officer in charge of movement controls "The things people accumulate in two years".

Wants New Riding

OTTAWA (CP)—Erik Nielsen (PC—Yukon) said Tuesday in the Commons he will soon introduce a bill which would create a new federal electoral constituency.

He said the proposed riding would take in the districts of Franklin and Keewatin which now have no representative in the 265-member Commons.

Mr. Nielsen said defence and transport department workers, RCMP, Indians and Eskimos living in the Arctic islands and east of the 102nd meridian now are disfranchised.

"Jest a Second"

"Do you mean I shouldn't swipe him back when he chops me one?"

Programs for Royal Visit In Many Municipalities Are Nothing Short of Lavish

OTTAWA (CP)—Informal royal visits apparently are easier said than done.

The pattern laid down for the Queen's six-week summer tour of Canada was that it should be as informal and restful as possible.

But Esmond Butler, the Canadian who is press secretary at Buckingham Palace, sums up the difficulty this way: "After all, who is more representative than a mayor?"

The 60-odd men and women here who are planning what Queen Elizabeth and Prince Philip will do in Canada are pleased with what they have achieved.

NEAR COMPLETION

Production of a detailed program for the tour, which begins June 18 at St. John's, Nfld., is three weeks behind schedule. It should be completed by next week. Bits and pieces already have been announced.

General Howard Graham, commissioner for the Royal Tour, says all should be ready when the Queen begins the longest visit she has ever made to a country outside the British Isles.

Programs being laid on by municipalities are in many cases nothing short of lavish. All have striven to be interesting.

Take the Calgary program, where the Queen will see chuckwagon races and take part in an outdoor barbecue. Or her visit to the storybook land of the Klondike and other northern points.

Most communities are expected to declare holidays when the Queen arrives, although some will not, such as Montreal where the Royal Visit follows St. Jean-Baptiste Day, a provincial holiday.

CIVIC GREETERS

Mr. Butler, who is acting as liaison with Ottawa in tour preparations, and other Royal Visit planners see no contradiction of the pledge of informality in the fact the Queen will be greeted by mayors and aldermen at most of her 100 stops.

"Are we to pick up someone off the street and make him the Queen's host?" one official asked.

So a degree of formality—in fact a large amount of it—is unavoidable when the monarch moves among her subjects.

But to this extent the tour planners are succeeding: There will be no laying of cornerstones, only two unveilings and just one big ceremonial opening, this of the St. Lawrence Seaway June 26 at Montreal. This ceremony is one of the main purposes of the visit.

The prime purpose, in the words of the Queen herself, is for her to learn how Canadians live, work and play, and to give Canadians as much opportunity as possible during the 44 days to see her.

CHANGE FROM PAST

The relatively small number of ceremonial functions is in contrast to the Queen's 34-day tour of Canada in 1951 when, as Princess Elizabeth, she was called on day after day to perform ceremonies.

The story was similar on the first occasion a reigning monarch visited this country—the 1939 visit of the late King George VI and Queen Mother Elizabeth.

A tour spokesman said "there will not be nearly as much handshaking this time."

This will be a restful tour compared to the 1939 and 1951 visits when most of the travelling was by train.

The Queen will spend most of her first 21 days in Canada aboard the royal yacht Britannia sailing up the St. Lawrence River and the Great Lakes. The tour will end with a week of rest aboard the yacht when Her Majesty sails for home.

More than half the 11,142 miles she covers in Canada will be by air. Only 2,000 miles will be by train, and on these portions of the journey all precautions are being taken to guarantee no strain on Her Majesty.

The Queen will have additional opportunities for rest when she spends three days at Pennask Ranch near Kamloops, B. C., another three days at the home of Governor-General Massey at Port Hope, Ont., on her return eastward; and one day at the home of an as yet unidentified farm family near Charlottetown.

Tour planners have encountered some major problems, but not an unusual number considering the size of the tour. Derek Bedson, Manitoba's tour co-ordinator, resigned when a difference arose between him and General Graham.

In dispute was General Graham's veto of one item in Manitoba's proposed program. Mr. Bedson wanted the Queen taken on a scenic drive in Winnipeg at 9 a.m. July 25 before her scheduled departure from the city at 10 a.m.

A strict rule, followed on Buckingham Palace instruction, is that the Queen's daily program must not start before 10 a.m. and must end by 11 p.m. There must be "reasonable" time for rest during the day.

In a few places such as Ottawa, city fathers have said they are not getting a fair share of recognition. But such problems have been ironed out, sometimes by small concessions.

LASTING GIFTS

A dilemma for many provincial and local planners is what to give the Queen as a gift. The Queen herself suggested a solution—that they do something that will benefit young Canadians. The royal household is bulging with fur coats, paintings and other gifts of this sort the Queen has received in the past.

Ontario has placed $500,000 into a fund for Queen's scholarships for Canadian university students. Saskatchewan also has established a scholarship. Governor-General Massey has urged that a similar decision be made by local communities.

The Hudson's Bay Company had no choice in the matter. King Charles II stipulated in the company's 1670 charter than in return for vast fur trading rights the company must present a gift of two elk heads and two beaver pelts whenever the monarch visits Rupert's Land. The company has said it will keep the ancient dictum.

The federal government has not announced what its gift will be.

SIGN AGREEMENT

HAMILTON (CP)—Local Textile Workers Union of America, and Riverside Silk Limited in Galt have signed an agreement, it was announced Monday. Running for 17 months, it provides an immediate wage increase of three cents an hour and another three cents on Jan. 1, 1960.

DOMINION TIRE STORES

Division of DOMINION RUBBER COMPANY LIMITED

DON SELKIRK
Manager

JIMMY FOX
Asst. Manager

NORM CROZIER
Supvr. Alignment Dept.

Welcome!!

Yes, Dominion Tire Stores invite you to join the big opening celebration — TOMORROW — FRIDAY and SATURDAY at their new service centre, 14 Bridge St. West, Belleville. FREE ROSES for the ladies . . . FREE SOUVENIRS for everyone . . . and tremendous opening savings on Dominion Royal Tires, Mercury Outboard Motors, Boats, Car Radios, Barbecues, Lawn Mowers— don't miss the fun or the bargains!

— BELLEVILLE'S COMPLETE TIRE SERVICE CENTRE... —

Dominion Tire Stores . . . New Location
14 BRIDGE ST. W. — Formerly Hastey-Coleman Bldg.
WO 8-5575

GALA OPENING "GET ACQUAINTED" SALE

DOMINION ROYAL TIRES

BUY ON OUR EASY BUDGET PLAN!

BUY NOW and SAVE! — TOP TRADE-IN ALLOWANCES

Dominion Royal Air-Ride

The choice of motorists who want top mileage, safety and driving comfort at a reasonable price.

Super Bonded Rayon Cord Body plus exclusive Micro-Mixed Tread rubber, make this Air Ride the best tire dollar buy in Canada today.

BEAT THIS DEAL....
TWO
Dominion Royal AIR RIDE
TUBELESS
42.29 — 6.70-15 with TRADE-IN, TERMS 4.20 DOWN, 1.80 WEEKLY
Whitewalls — 51.89 with trade-in

FREE MOUNTING — NO HIDDEN EXTRAS — Open a Budget Account TODAY

Dominion Royal GUARD

Here's unbeatable value in quality tires — the new Dominion Royal Guard Nylon . . . never before has so much safety been packed into such a thrifty tire buy . . . safety bonded nylon carcass offers maximum protection against punctures and blow-outs.

HOW ABOUT THIS?
TWO
Dominion Royal GUARD
NYLON
6.70-15 TUBED TYPE WITH RECAPPABLE TRADE-IN — Only 33.99
Terms 3.80 Down — 1.50 Weekly
Two Rayon — 24.99 with Trade

SAFE TIRES — SAFE HOLIDAY

TUBELESS WITH PUNCTURE SEALING
2 for 45.83 — 6.70-15 with trade-in
Whitewalls — 55.43 with Trade

First time offered at such a low price . . . it's a fabulous buy . . . two Dominion Royal Air Rides with exclusive Air Guard Puncture Sealing Service.

FREE MOUNTING — NO HIDDEN EXTRAS — DOMINION ROYAL TIRES — Open a Budget Account TODAY

OPENING SPECIAL!

ALIGNMENT JOB...

Here's Norm Crozier's opening special —Correct Caster, Camber, Toe-In . . . adjust steering and balance two front wheels (weights included) Reg. 13.95 value — Don't miss this outstanding opening value!

COMPLETE PRICE 9.99

FREE PRIZES

Nothing to Buy...

Just Visit the Store During Opening Sale and Ask For Entry Coupon:

1st PRIZE: ● SET OF 4 DOMINION ROYAL NYLON TIRES

2nd PRIZE: —CHOICE OF ONE
● CAR RADIO
● BICYCLE
● POWER MOWER
● DELUXE BARBECUE WITH ELECTRIC SPIT

3rd PRIZE: ● ROYALINE PICNIC COOLER

Prizes to be drawn SATURDAY, June 6, 7 p.m.

—Super Values—

Save 10.00
BARBECUES

Add extra fun to outdoor cooking with this electric spit . . . huge 24" grill complete as illustrated with hood and spit, plus a cook book — chef's apron— 3-piece utensil set and chef's gloves. Reg. 39.95 Buy now and save —

29.99 — 3.00 Down, 1.38 Weekly

12.99
SAVE 6.00 on deluxe 24" grill with windshield and 3-piece utensil set. Don't miss this outstanding buy!

CAR SLUSH MATS
SAVE 50% . . . dress up your car for summer . . . choose from 5 popular colors. Reg. 5.95. A steal at only .... 2.99 pr.

ALUMINUM CHAIRS
Here's outstanding value in Garden Chairs. Reg. 6.95 . . . only 50 available at this slashed price 4.99

PICNIC COOLERS
Don't miss this buy on deluxe Picnic Coolers . . . baked white enamel finish. Fiberglas insulation. Reg. 18.95 value 13.99

BOAT TRAILERS only 132.50

SUMMER LIVING SPECIAL

SAVE $50. ON 12' DELUXE GLASS FIBRE CAR TOP

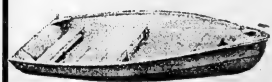

Reg. $249.
Sale Price
$199.

TERRIFIC VALUE . . . ideal fishing boat . . . never needs painting or caulking . . . carries 5-year guarantee . . . get yours for the Summer holidays!

EASY BUDGET TERMS — 20.00 Down — 4.50 Weekly

SAVE $20 this Weekend

ON

19" 4-cycle 2¼ h.p.

Royaline Deluxe Mower

REG. $92.50 . . . TERRIFIC VALUE at

72.50 — EASY BUDGET TERMS — 7.25 Down — 2.50 Weekly

Here's the deluxe machine with all the extras . . . stand-up starting and throttle control . . . finger-tip wheel adjustment . . . no tools required . . . Big 19" cut with powerful 2¼ h.p. motor . . . shatterproof safety steel housing, 4-cycle motor requires NO messy mixing of gas and oil, so safe and easy to operate, family will fight for fun of using it . . . ASK FOR FREE HOME DEMONSTRATION!

5.00 TRADE-IN ALLOWANCE on your old mower, regardless of condition!

OPEN A BUDGET ACCOUNT TODAY!

OTHER POWER MOWERS from 39.95 to 169.95

DOMINION TIRE STORES Division of DOMINION RUBBER COMPANY LIMITED

City Commercial Softball League

Mead-Sportsmen scored a pair of runs in the last of the seventh to hand Corbin Lock a 5-4 setback last night, their second in as many nights.

Bunk Young toiled on the Mead-Sportsmen hilltop, scattering five hits in a strong effort. He struck out four and walked five.

Harry Powers toed the Corbin Lock rubber, allowing nine ...ies. He whiffed two and ...ked one.

LeRoy McBrien with a double and single and Lougheed and Young with two singles each topped the winners' attack. Worsley and Muirhead doubled and Belnap had a single.

Powers helped himself to a double and single for Corbin Lock. Burley doubled with singles for Genereaux and Carr.

Corbin Lock	101 010 1—4	5	3
Mead-Sport	200 100 2—5	9	3

Batteries — Powers and Latchford; Young and McBrien.

Umpires — Ted Hurst (P) and Al Kelleher.

In another league game last night the Bobcat Juveniles recorded their first win of the season by outlasting Northern Electric 12-10 in a wide open contest.

Frank Cris' boys overcame a 10-7 deficit for the win, mainly with four runs in the sixth ...me.

...on Pointer started on the Bobcat mound with Lorne Fitzpatrick taking over in the fifth. They allowed 11 hits, whiffed three and walked six.

Stu Craig opened for Northern but was forced out in the first frame with Holmes taking over. They gave up ten hits, fanned seven and passed ten.

Garry Duggan topped the Juvenile batters with three singles while Stu. Muirhead hit a two-run homer and Pete Weston doubled and singled. Billy "The Kid" McGuire, Paul Zakos had doubles, Dick Clapp and Robitaille singles.

Bob Bunton led Northern Electric with a double and two singles, Mills, Holmes and Satter had two singles each, Howard Skelly a triple and Bob Wallbridge a single.

...bcat Juv.	430 004 1—12	10	1
...thern E.	421 210 0—10	11	3

Batteries — R. Pointer, Fitzpatrick (5) and D. Clapp; S. Craig, Holmes (1) and Skelly.

Harness Racing

MONTREAL (CP) — Ontario horses took the first two races at Richelieu Raceway Tuesday night.

The Owen Sound entry Sugar Rose, driven by Vic Lutman, won the first—a $500 mile B pace—with a time of 2:11 2-5 and paid $4.40, $2.80, $2.30.

A Guelph horse, Darn Sweet driven by Bill Habkirk, won the second, a $500 mile trot, with a time of 2:10. It paid $820, $4.20, $3.10. Owen Sound's MacDuff's Lassie driven by Allan Walker was second.

...eaford's Chief's Pride driven ... Allan Walker won the sixth, a $1,000 mile C pace. It paid $37.60, $15.10, $8.00 after pacing the mile in 2:07.

LOWER
FIRST CLASS RAIL FARES

to the MARITIMES

Good daily June 18th to September 7th
Return limit 25 days
Stopovers Permitted
Round trip from BELLEVILLE, Ont.

Annapolis (via Digby)	$56.10
(via Truro)	71.65
Bathurst	49.45
Campbellton	45.30
Charlottetown	63.60
Digby (via Saint John)	54.75
(via Truro)	73.00
Fredericton	
(via Newcastle)	52.60
(via Edmundston)	46.95
(via CPR)	47.70
Halifax (via CNR)	67.75
(via CPR Digby)	64.75
Kentville (via CPR Digby)	60.00
(via CNR Truro)	67.75
Moncton	55.20
Newcastle	52.35
Saint John (via CNR)	55.20
(via CPR)	49.30
St. Andrews (via CPR)	46.45
St. Stephen (via CPR)	45.85
Summerside	62.80
Sydney	78.70
Truro	63.45
Yarmouth (via CPR Digby)	59.10
(via CNR Truro)	77.35

Equally low fares to other points.
Ask any railway ticket agent.

CANADIAN NATIONAL | CANADIAN PACIFIC

League Leaders

By THE ASSOCIATED PRESS

National League

	AB	R	H	Pct
Aaron, Milwaukee	191	37	81	.424
Burgess, Pittsburg	141	17	51	.362
Pinson, Cincinnati	196	41	66	.337
Mays, San Fran	188	42	63	.335
White, St. Louis	129	21	42	.326

Runs—Mathews, Milwaukee 43.
Runs batted in—Robinson, Cincinnati 48.
Hits—Aaron 81.
Doubles—Cimoli, St. Louis 22.
Triples—Pinson 6.
Home runs—Mathews 17.
Stolen bases — Neal, Los Angeles, 10.
Pitching—Face, Pittsburgh, 7-0 1.000.
Strikeouts—Drysdale, Los Angeles 86.

American League

	AB	R	H	Pct
Kuenn, Detroit	151	20	52	.344
Fox, Chicago	187	25	63	.337
Woodling, Baltimore	129	16	43	.333
Maris, Kansas C.	125	25	41	.328
Runnels, Boston	170	28	55	.324

Runs — Killebrew, Washington 40.
Runs batted in—Killebrew 39.
Hits—Fox 63.
Doubles — Williams, Kansas City 17.
Triples—Runnels 4.
Home runs—Killebrew 18.
Stolen bases — Aparicio, Chicago, 14.
Pitching — Wilhelm, Baltimore 8-0, 1.000.
Strikeouts—Wynn, Chicago 65.

Freese, Smoky Prove Good In Pinches

NEW YORK (AP)—If guys like Gene Freese or Smoky Burgess are available as pinch-hitters, it's time for the opposing pitcher to start worrying.

Freese, Philadelphia Phillies' secret weapon, has slammed five pinch-hit homers this season to move to within one of the major league record set by Johnny Frederick of Brooklyn in 1932. Freese also has had a double and a single and driven in 13 runs in 17 times at bat as a pinch-batter for a .412 average.

Freese's first pinch-hit home run was a grand slam off Miguel Cuellar of Cincinnati on April 18 and helped the Phils win 14-9.

Burgess has collected six hits, including three doubles and two homers, in seven pinch-hit tries for a .857 mark. Smoky's overall mark for Pittsburgh is .370.

Rookie John Romano of Chicago White Sox has four hits in as many attempts as a substitute batter. Johnny Groth of Detroit has 3-for-4 including a homer. Al Pilarcik of Baltimore has 5-for-7 and a .714 pinch - hitting average. Gene Woodling has four safeties in five tries.

Dave Philley of Philadelphia, who holds the big league record of nine consecutive pinch hits, has had 4-for-11 and a .364 average. Bob Bowman of the Phillies has turned in the same pinch hitting performance.

Mickey Vernon has done well as a pinch-batter for Milwaukee with seven hits in 19 tries for .368. The Los Angeles Dodgers have gotten effective pinch hitting from Duke Snider (5-for-11) and Ron Fairly (3-for-7). George Crowe of St. Louis has six hits in 14 efforts for a .429 percentage.

SIGN QUARTERBACK

VANCOUVER (CP) — British Columbia Lions have signed 24-year-old Mitch Ogiego, No. 2 quarterback with the Rose Bowl champion University of Iowa, the Western Interprovincial Football Union Club announced Tuesday. Ogiego is from Gary, Ind.

Fights Last Night

By THE CANADIAN PRESS

Halifax—Richard (Kid) Howard, 134¾, Halifax, knocked out Jackie Hayden, 134½, Stellarton, N.S., 8. (Howard retained Canadian lightweight title).

Sarnia — Bobby Stininato, 172, Youngstown, Ohio, outpointed Dave Shoulders, 194, Detroit, 10; Johnny Bizzarro, 135, Erie, Penn. knocked out Jimmy Sparks, 139, Detroit, 2; Frank Smith 145, Warren, Ohio, outpointed D'Conti Cooper, 145, Detroit, 4; Sonny Hill, 161, Detroit, stopped Jimmy Campbell, 157, Akron, Ohio, 3; Bobby Hughes, 168, Warren, outpointed Billy Tisdale, 163, Detroit, 4.

Spokane—Earl Atley, 196, Kennett Square, Pa., stopped Terry Lewis, 237, Spokane, 1.

Portland, Ore. — Phil Moyer, 152, Portland, stopped Chico Cirino, 155, San Francisco, 5.

San Jose, Calif.—Joey Padilla, 138, San Jose, outpointed Jimmy Feaster, 136½, Las Vegas, 10.

McAllen, Tex.—Kid Suave, 133, Rio Bravo, Mexico, knocked out Baby Vasquez, 134, Tampico, 4.

Stockton, Calif. — Danny Kidd, 120¼, Los Angeles, stopped Frankie Duarte, 120½, Los Angeles, 7.

San Antonio, Tex. — Melvin Barker, 145, Austin, and Juan (Bombin) Padilla, 147, Mexico City, drew, 10.

Long Beach, Calif. — Jimmy Martinez, 158, Phoenix, outpointed Karl Heinz Guder, 160, Bremen, Germany, 10.

London, England—Dave Rent, 177½, England, stopped Frederico Friso, 213½, Italy, 8.

B.F. Goodrich
TIRES ON TIME
UPTOWN TIRE & BATTERY
301 Pinnacle St. WO 2-2683

SHERWIN-WILLIAMS
EXTERIOR HOUSE PAINT
PRESERVES AS IT BEAUTIFIES YOUR HOME

Sherwin-Williams House Paint has superior durability. It outlasts ordinary house paint, thus stretching the years between paint jobs.

S.W.P. colors are tested for every Canadian climate—give sparkling beauty to your home for years. For longer lasting paint and easier painting see your local Sherwin-Williams Paint Dealer.

Arthur A. Sills & Sons Ltd.,
405 DUNDAS ST. E. BELLEVILLE, ONT.

SHERWIN-WILLIAMS PAINTS

Gnats Were Strictly for The Bird

CHICAGO (AP) — A swarm of gnats chased Oriole pitcher Hoyt Wilhelm off the mound in the first inning Tuesday night and delayed the Baltimore-Chicago White Sox game for 18 minutes.

Wilhelm, entering the game with a string of 22 consecutive scoreless innings, walked Nellie Fox, the second man he faced then he began waving his arms as if being attacked by phantom enemies.

Wilhelm refused to return to the mound until the air was cleared.

The ground crew went out and lit newspapers, to no avail.

Eventually, Bill Veeck ordered a fireworks bomb exploded on the mound, and the gnats were gone. The mound was raked down and Wilhelm continued.

Apparently unnerved by the bug warfare, Wilhelm walked Earl Torgeson, and hit Sherm Lollar with a pitch, filling the bases.

Larry Doby forced Lollar at second with Fox scoring the first run off Wilhelm in 23 innings.

Veeck cracked later: "Since I probably will be accused of having something to do with these bugs, I might as well say now I have had them in a bottle and have been training them for several years for just such an occasion."

Imlach Says Canadiens Want Al MacNeil

TORONTO (CP) — George Imlach, coach of Toronto Maple Leafs of the National Hockey League, said Tuesday night his club has been approached by Montreal Canadiens for the services of defenceman Al MacNeil.

"Sure, they made advances," he said. "I'm rather slow and hard to handle. No agreement was reached but the door isn't closed. We'll probably talk some more about it."

MacNeil, a sturdy 23-year-old who was a standout with the junior Toronto Marlboros a few seasons ago, plays for Rochester Americans of the American Hockey League.

Imlach said he was not eager to see the rearguard depart his farm string, but he might be persuaded for someone of the calibre of Jean Beliveau or Henri Richard in exchange.

"I think that would be eminently fair. Either Beliveau or Richard would be acceptable for MacNeil."

Brampton Wins Over Welland

BRAMPTON (CP) — Brampton Excelsiors outfought Welland-Crowland Switsons 10-9 in an Ontario Lacrosse Association senior game Tuesday night.

Revirs Bennett and Bill Wanless scored twice each for the Brampton club, with singles going to John Ford, Fraser Rock, Larry Kendall, Clarke Pulford, Bert Russell and Bill Castator. Excelsiors also picked up 11 of the game's 19 penalties.

Ron Roy scored three for Welland, with singles by Garry Carr, Jack Timlock, Dave Hall, Mike Damico, Ted Howe and Jake Bomberry.

"You know, Helen, I think all the weight you've put on lately is adding distance to your drives!"

Twenty Nags Go to Post At Epsom

EPSOM, Eng. (CP) — Twenty throughbreds led by 7-to-1 favorite Princillon, the French-trained colt owned by Prince Aly Khan, were due to go to the starting post today for the 180th and richest running of the Epsom Derby.

Starting time was 10:20 a.m. EDT and the winner's prize $101,-021.

Among the three-year-old colts were two American-owned horses—Dan Cupid, a 20-to-1 shot owned by Mrs. P. A. B. Widener of Philadelphia, and Arvak, owned by Mrs. Josephine Bay Paul of New York and quoted at 33-to-1.

The tough, twisting 1½-mile Epsom Downs course was firm for the race, on which the Irish hospital sweepstakes is based, as a result of dry weather.

The big bookmakers fixed their final pre-post odds at the Victoria Club in London as the annual epidemic known as derby fever gripped Britain.

NAVAL PORT

Devonport, one of Britain's leading naval ports, started with a dockyard built by William III in 1689.

Del Rice Breaks Leg

MILWAUKEE (AP) — Catcher Del Rice of Milwaukee Braves was found Tuesday to have suffered a fracture of the left leg when he was hit hard by Willie Mays of San Francisco Giants who slid home in the eighth inning of Monday night's game.

Rice will remain in hospital for several days and the leg will be placed in a walking cast. A club spokesman said he would be out of the lineup four to six weeks.

Infielder Mel Roach, sidelined with a knee injury since last Aug. 3, was reinstated by the Braves as an active player in time for Tuesday night's game with San Francisco Giants.

Roach was restored to active duty to make room on the disabled list for Rice.

Yesterday's Stars

By THE ASSOCIATED PRESS

Pitching: Don Mossi, Tigers—Put away the first shutout of the season by Detroit's staff, giving up just four hits, striking out five and walking none for 2-0 victory over the Yankees.

Hitting: Ron Samford, Senators—His 10th - inning home run spilled the Indians 3-2.

Bring out the best in your car...with

CANADA'S CHIEF* GASOLINES

TEXACO* Sky Chief
— the premium gasoline that's packed with Instant Power for instant starting, fast getaways, smooth passing and easy hill climbing. Sky Chief Su-preme with Petrox offers you sheer driving enjoyment from start to stop. Its all-time high in Octane gives you more power, more miles per dollar.

TEXACO* Fire Chief
— packed with Economy Power, gives you mileage that's tops in its class. Here's power and performance with many premium features — at regular price. Fire Chief Gasoline more than fulfils the octane requirements of many cars on the road today!

Wherever you go...
TRUST TEXACO

Ask your Texaco Dealer about Sky Chief and Fire Chief Hats.

Eastern Senior Hockey League Faces Extinction

Sport Slices
RARE, MEDIUM, WELL-DONE

By Geo. H. Carver, *Sports Editor*

WHO GETS IT?

The Royal Canadian Golf Association ably backed by the Ontario Golf Association, is or has been, flooding the country with publicity regarding National Golf Week starting June 7 through June 14.

Says the RGA release: "Canadian golfers will all have the opportunity to challenge the National men's and women's champions during National Golf Week at over 600 clubs throughout the country.

"The men and boys will play against Henry Martell, Canadian PGA champion from the Highlands Club, Edmonton, Alberta. The ladies and girls will play against Marlene Stewart Streit, Canadian Open Ladies' champion of Fonthill and Toronto.

"Over 15,000 male and female players have 'beaten the champ' since this event was inaugurated in 1952 or just under 20 per cent of all those who have played.

"Contestants may play as many rounds as they wish for $1.00 per round and select their lowest score to match against that of the gross established by the champions. Players without handicaps will be handicapped by club pros, using the Callaway system.

"Plans are well advanced at all clubs for this annual tournament and the RCGA and the CPGA estimate over 25,000 will compete this year.

"All net funds are specifically used to teach the royal and ancient game to Canadian boys and girls."

The Ontario Golf Association bulletin says: "Every golfer has a personal stake in National Golf Week. It gives the only opportunity individually and collectively for everyone of us to do something truly important for all Canadian junior golfers and through golf to mold fine future citizens of our country."

It also states the OGA will give a special prize of ten lessons and one playing lesson to the lady and man golfer who shoot the lowest score in the province during National Golf Week.

The topflight golf organizations do a grand job in publicizing this event. After the tournament is over a news despatch tells the public how many golfers of both sexes "beat the champions" and possibly how many tried. There the publicity ends.

The gesture is a fine one. Anything that goes towards the betterment of Canadian youth, sports or otherwise, will get the wholehearted support of every news outlet in the country.

Unless we have been on vacation or the mail has been mislaid we have yet to receive a communication from the RCGA regarding the disposition of the funds from the "Beat the Champions" tournament.

The tournament is held, it is stated, to "do something truly important for ALL Canadian junior golfers."

We asked a veteran golfer his opinion. "As far as I know," he said, "the smaller golf clubs of the country do not benefit one cent from this 'Beat the Champions' tournament.

"In our district," he went on, "The Bay of Quinte, Trenton, Picton and Napanee clubs do not get a cent from the tournament proceeds to finance junior golf." That's what the man said.

If this is the case where will some estimated $25,000 go this year? What juniors benefit by it? What clubs get in on the gravy?

Perhaps this is the reason for the more or less lackadaisical attitude on the part of hinterland golfers to get into the "Beat the Champions" swim.

While on the golf subject, there was the case of 14-year-old Joe Borst, who, on his first shot on his first golf course, aced a 160-yard par three hole at Snyder Park Golf Club, Springfield, Ohio.

Joe raced to the clubhouse to tell pro George Smith about it.

"What will I do now?" the youth asked.

"You'd better quit," was Smith's retort, "you can't get any better."

* * *

ALL SET

Yukon Eric will slide into town in that lovely pink convertible Friday all set and ready for the big unveiling ceremony. The Yuke hopes to strip that hood from the masked Great Bolo in what is said to be a grudge match. The Yuke has a long memory and he hasn't forgotten the last time he met Bolo here when he was dealt a knockout blow from behind that cost him the match.

Popular Wally Sieber, one of Whipper Watson's proteges, is back again and tangles with newcomer Howard Martin in what should be a sparkling semi-final while that old favorite Pathrick O'Flanagan makes his debut against the villainous Karl Kulaski.

Must Declare Five Entries By Deadline Set for July 7; Ottawa, Whitby Wait Word

By GEORGE H. CARVER
Sports Editor

The brief three-year-old meteoric career of the Eastern Ontario Senior "A" Hockey League is threatened with extinction.

The Cinderella League which spawned three Allan Cup champions and two world title-holders in its short span of action has until July 7 to survive.

That was decided at a fiery, fireworked verbal meeting of the league held in Whitby last night.

The Hull-Ottawa Canadiens withdrew its entry pending full operation of the five-team league. Cornwall said it could not operate under last season's financial condition. Kingston said likewise. Belleville asked for and got a respite until July 7. Whitby stated it would wait until the deadline, and lacking no five-team action would seek other senior fields.

FIERY ARGUMENT

The survival of the league hinges more or less on the possibility of Belleville McFarlands to enter a team and the Kingston Merchants to pay a pool deficit of some $3,683.26.

Representatives present were Ray Miron, Cornwall; Wren Blair, Whitby; Claude D. Tice, Belleville; Steve Amey, Kingston and Sam Pollock Ottawa. The meeting was chaired by OHA past president Lorne Cook, Kingston, assisted by OHA executive member Jack Devine. Also present was George Dudley OHA treasurer and secretary-manager of the CAHA, of Midland, Ont.

Fiery argument blazed over the pool question. It was revealed Kingston had not paid its pool debts over a period of 22 games amounting to $3,683.26 net. Ottawa Hull owned $1,280. Belleville $218, Cornwall $1123 and Whitby $130. This amounted to $6,434.

Revision of the pool figures revealed that Kingston owed $2,396, while Belleville had coming back $1,069; Hull $6.72; Cornwall $163.20 and Whitby $1,157.14.

Chairman Cook stated later that some $865.46 remained in the pool coffers. It was ruled by motion that Hull ($6.72) and Cornwall ($163.20) be paid out of the pool exchecquer with $325 each be paid to Belleville and Whitby with the balance payable to each club by Kingston.

The actual motion moved by Whitby and seconded by Hull-Ottawa was to the effect that July 7 be set as a deadline for the league to declare five entries and that Kingston pay its pool deficit.

Cornwall's Ray Miron told the meeting that his club had operated under a $12,000 loss last year and unless something is done this summer "we cannot operate. Unless this league reduces the salary limit we are not interested. We owe the bank $8,000. Things are tough with us."

Steve Amey, representing Kingston, said they were in the same position as Cornwall. Hull's Sam Pollock said he had two teams to play but he did not know where they were going to play. Whitby's Blair said "We want to stay in the Eastern League. We want to play here but we want to know a date and if the league will operate, otherwise we can go in another loop."

At this point, Hull-Ottawa Sammy Pollock said he would withdraw his team from the league because he cannot operate on the same basis as last year and pay three outlets. He would seek readmission if the league decided to operate on a full five-team basis.

Kingston, failing to pay its pool requirements, came in for a bitter tongue-lashing from all quarters. It was revealed that the Merchants grossed some $83,000 and showed an operating loss of $10,000.

Mr. Dudley, lashing out at the Kingston club, said senior hockey in Canada is on a delicate footing. "The western leagues are losing money and British Columbia is on the balance whether to operate or not."

"One thing that bothers me is the casual way in which some senior clubs look on operations. I think clubs have obligations one to the other and when one club fails that is a serious matter. Business men should operate the same in hockey as they do in their own business."

Rapping Kingston again, Dudley said, "They had the money to pay other debts such as supplies. What did they do with the rest of it. Kingston said they started with an $8,000 deficit—and they send a man here without the proper information for this league."

Blair intruded at this point and demanded to know if Kingston grossed $83,000 and netted $80,000 where did the money go?

"I can tell you, in salaries."

Dudley said that hockey is no different to any other business. Years ago senior hockey in Canada was very good. Now it has lost popularity and club operators won't recognize the fact. They must change their methods. They must convince players that their day to make a living out of hockey is past. It is simply a bonus to augment their job wages.

ASK BELLEVILLE

Club representatives wanted to know the standing of the Belleville club. Alderman Tice explained how it had been operated by a manager and the arena commission.

"As far as the city of Belleville is concerned, we are out of business for the minute as far as a hockey club is concerned," he said.

Asked by Mr. Dudley if anything was being done about a club, Alderman Tice was not in a position to answer.

OHA executive member Jack Devine reminded the meeting that two years ago the Hull-Ottawa club was given until July 15 to make up its mind about an entry. "We have a problem in Belleville and it is obvious some people are trying to get behind a club. Why not give us two or three weeks like this league gave Ottawa, so we might straighten things out."

Mr. Dudley agreed: "There are a lot of fine people in Belleville who are interested in hockey and I think they should be given a chance," he said.

Then came the motion that the deadline be set at June 30, which was changed later at the request of Alderman Tice to July 7.

Whitby's Wren Blair was adamant over the deadline. "We must know by July 7 if there are to be five entries and Kingston has paid its deficit, otherwise we feel there is no league and will seek another berth".

The question of employment for players was brought up and Whitby's Blair stated that "no player plays for the Dunnies unless he is gainfully employed. If we cannot get him a job, we drop him."

Jack Devine told the meeting some 14 of the McFarlands were living and working in Belleville with the most of them buying houses."

TWO SUGGESTIONS

Two suggestions were aired in an effort to soothe the troubled waters. Cornwall's Ray Miron sugested a central pool from which everything would be paid and at the end of the year the remainder would be split among the clubs. "That way" he said, "we would have five teams operating every year."

Mr. Dudley suggested that each club post a guarantee or bond at the start of the season. "Put it on deposit and every team that does not meet its obligations should count each game as a loss".

He thought Cornwall's idea was "revolutionary but worth consideration".

So there is the sum and substance of the meeting.

Whitby and Hull will not consider an entry unless there is a five-team loop and Kingston pays its pool deficit. Cornwall is not sure, neither is Kingston. Belleville has until July 7 to declare whether it will be represented.

Major Leagues Offer Termed As "Whitewash"

COLUMBUS, Ohio (AP)—Some minor league clubs may shun acceptance of any part of an "up to $1,000,000" fund offered them by the majors; the head of the newly - organized Independent Baseball Clubs Association says.

Clyde Perkins of Portland, Ore., president of the group formed Monday in Seattle, termed the majors' offer as a "whitewash and a sop to satisfy the minors for this season."

The minor league executive committee met with minor league boss George M. Trautman here Tuesday to discuss the grant and possible methods of distribution, but Trautman said there would be no immediate announcement on developments.

The meeting was secret, and Perkins, not a committee member, was requested to leave before deliberations started. He said later, however, that he had told Trautman and the executive committee:

"No matter what you decide, we're going to take a long look at it. And if there are any strings attached, we'll have no part of it."

He said he was speaking for the Pacific Coast League, and for the 18 independently-owned clubs from six leagues which organized the new group.

"We don't want anything from the majors on a basis of need," Perkins said. "We want plenty on a basis of cause. We want an end to big bonuses paid to untrained kids. We want this flooding of our territory by game telecasts and broadcasts stopped."

Club Owners O.K. Second All-Star Game

NEW YORK (AP) — Major league club owners have approved the players' request for a second all-star game this season.

The game, which must receive the blessings of commissioner Ford Frick to become official, would be played Monday, Aug. 3, at the Los Angeles Coliseum.

The players will receive 60 per cent of the gate and radio-TV receipts, with the remainder going to the club owners, who would use the additional cash to aid youth baseball programs such as the little league and Babe Ruth loop.

The players may possibly use their share of the cash to set up a pension plan for umpires and help former players not currently benefitted by the pension plan. The players' share of the first game to be played in Pittsburgh July 7, goes into their pension fund.

Frick is expected to announce his decision next week after conferring with presidents Warren Giles of the National and Joe Cronin of the American League.

"The owners have authorized the second game at the players' request," said Cronin, "but as far as we have been informed no details have been worked out."

Giles said he expects to meet with Frick and Cronin in New York some time next week to iron out details.

It was not an unanimous vote. At least six clubs—Boston, Washington, Cleveland, Chicago, Kansas City and San Francisco—are believed opposed to it. Some of them have said, however, they would go along with the majority.

Frank Lane, general manager of the Indians, said: "Two all-star games make as much sense as two Kentucky Derbies or two world series. It means a lot when it's only one game. You dilute it when you have two games."

The other objectors took the same view.

Ray Retains Title in N.Y. Now Basilio Wants Fullmer

NEW YORK (AP)—Ray Robinson still is world middleweight champion in New York but Carmen Basilio is making plans to fight someone else for the title.

The New York State Athletic Commission decision to overlook technicalities and allow Sugar Ray to retain a crown he has not defended since March 25, 1958, was deeply resented by Basilio, the No. 1 challenger.

After the commission hearing, attended by both Robinson and Basilio Tuesday, Basilio telegraphed National Boxing Association officials expressing his readiness to sign for a title bout with Gene Fullmer as decreed by the NBA. The NBA already had stripped Robinson of the championship.

Delays and postponements characterized a succession of New York hearings, with contracts signed by Robinson for a fight in Philadelphia having a major bearing on the case.

The commission finally decided to recognize a second Philadelphia contract between Robinson and Philadelphia promoter Sam Rose, signed May 12, 1959, and submitted May 21, although the deadline set for the turning in of a contract was May 15.

Basilio did not sign the contract, which called for him to receive a minimum of $250,000, or 20 per cent of the proceeds, with Robinson getting 45 per cent.

"I want a chance to dicker about terms," Basilio said. "They're telling me what I got to take."

Basilio would not say what he wanted for such a bout, but he gave an indication.

"Irving Kahn (Teleprompter president) met me in an elevator a week ago and told me there was $100,000 in the bank for me," he said. "I told him it was not enough—I've got to have four."

He accused Robinson of "ducking and dodging" for 14 months, and said he wasn't going to wait forever to get into the ring with Sugar Ray.

Robinson, who said "justice has prevailed," accused Basilio of refusing his offer to make more money than he ever made for a fight before so he could fight a man (Fullmer) Robinson had knocked out.

"I'm egotistical enough to think I'm the best middleweight in the world," Sugar Ray said, "and I think the public thinks so too." He said he believed Basilio was "yellow" and that their two fights had taken a "lot out of him."

WON ON POINTS

LONDON (AP) — British bantamweight champion Freddie Gilroy Tuesday night outpointed Al Asuncion, Filipino champion, in an all-action 10-rounder before a sellout crowd of 12,000 at London's Wembley Stadium. Gilroy weighed 119 pounds, Asuncion 117 pounds.

Says Second All-Star Game In Process

CINCINNATI (AP)—National League chief Warren C. Giles says a second all-star baseball game this year is in the works.

He said Tuesday night he plans to meet sometime next week in New York with commissioner Ford Frick and American League president Joe Cronin to iron out details.

"It's still in the formative stages and nothing has been definitely set," he added.

The traditional all-star game will be played in Pittsburgh July 7.

In Philadelphia, Phillies owner Bob Carpenter said flatly that the second all-star game will be played in Los Angeles in August.

"The whole thing was approved by all the owners of both major leagues a couple of weeks ago. The only thing remaining now is to work out a radio and television deal."

DEDICATE POST

NEW YORK (AP)—The white and gold eighth pole where Man O'War finally began to pull away from John P. Grier in their famous race in the Dwyer Stakes at Aqueduct July 10, 1920, was dedicated Tuesday in the Grandstand Gardens of the new $33,000,000 race course. Racing officials generally regard the mile and one - eighth Dwyer as the greatest race in the career of Man O'War.

Kid Howard Knocks Out Jackie Hayden

HALIFAX (CP) — Richard (Kid) Howard of Halifax knocked out Jackie Hayden of Westville, N.S., with a vicious left hook in the eighth round Tuesday night to retain his Canadian lightweight boxing championship.

It was Howard's fourth victory in five bouts over the 26-year-old Pictou County boxer. Three of the wins were scored in title matches.

A left hook to the jaw ended the fight at 1:13 of the eighth round of the scheduled 12-rounder. There were frequent boos from the 5,480 fans.

Hayden complained mildly about the refereeing of Jack MacIntosh but his manager, Henry Flisinger, said "MacIntosh was disgusting." Flisinger said the referee allowed Howard to maul his fighter throughout the fight.

Hayden was ahead on points before Howard uncoiled the sizzling left that ended the battle. There were no other knockdowns.

The challenger piled up an early lead with sharp left and right combinations but began to tire under Howard's bull - like rushes.

Howard weighed 134¾ pounds, Hayden 134½.

OLD MANCHESTER

Although it was a thriving settlement as far back as Roman times, Manchester in England was not made a city until 1853.

WRESTLING

MEMORIAL ARENA — BELLEVILLE

FRIDAY, JUNE 5th

9.00 O'CLOCK DAYLIGHT SAVING TIME

YUKON ERIC

vs.

GREAT BOLO

Wally Sieber vs. Howard Martin

Karl Kulaski vs. Pat Flanagan

ADMISSION RESERVED 1.25

General Adm. $1.00 Ladies and Children 75c

Tickets on Sale at Bill Cook's Cigar Store DIAL WO 8-7265

The Makers of

Sharp

now introduce

For the First Time in Canada

A TRULY CONVERTIBLE TRANSISTOR RADIO

with the

Sharp Magnetic Car Attachment*

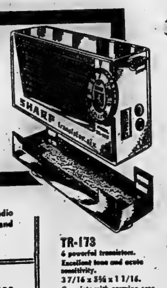

*This unique attachment holds radio firmly in place on dashboard and cannot scratch!

TR-173

6 powerful transistors.

Excellent tone and acute sensitivity.

3 7/16 x 5¼ x 1 1/16.

Complete with carrying case and earphone.

Operates on Penlight batteries, plays for about 400 hours.

- 3 months warranty and free service.
- Transistors guaranteed for 5 years.
- Good reception in cars and trains.

$63.70 attachment including car

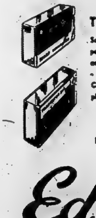

TR-210 & TR-182

Small enough for any pocket with clear tone and ample volume. 6 Transistors - 2½ x 4½ x 1⅜. With Carrying Case and Earphone.

$54.95

Plus Car Attachment 3.95

Ed. Logan

JEWELLER

BUDGET TERMS AVAILABLE

21 BRIDGE STREET EAST

NEXT TO TIP TOP TAILORS

Wilhelm Wins Again; Haddix Trims Cards

Hoists Birds Into 2nd Place With 3-2 Win Over Chisox; Yanks Blanked, Tribe Beaten

By ED WILKS
Associated Press Staff Writer

Hoyt Wilhelm and Don Mossi, two former relievers, and Tom Sturdivant, an expendable world champion, are pitching the American League topsy-turvy.

Wilhelm, the unbeaten righthander who was waived out of the National League won his eighth in a row Tuesday night, hoisting Baltimore into second place with a 3-2 victory over the Chicago White Sox.

That left the stumbling White Sox in third and the Birds just a half-game shy of first-place Cleveland, beaten 3-2 by Washington in 10 innings.

BEAT YANKS AGAIN

Mossi, the lefty who was "washed up" when Cleveland peddled him to Detroit last winter, beat New York for the third time this season, ending the Yankees' winning streak at four with a four-hit, 2-0 decision.

And Sturdivant, the big righthander the Yankees traded to Kansas City last week, gained his first victory with 7 1-3 innings of four-hit shutout relief that beat Boston 5-3. That pushed the fourth-place As within 2½ games of the lead and also kept the Yankees, who skidded to seventh, from replacing Boston in the cellar.

A swarm of gnats that attacked Wilhelm on the mound in the first inning upset him enough to end his shutout string at 22 1-3 innings but he came off a winner again with a seven-hitter. He struck out eight.

The Orioles came from behind against loser Bob Shaw (4-2) on Billy Klaus' tying, two-run homer in the sixth, then won it in the ninth on three consecutive singles.

SAMFORD'S HOMER WINS

Ron Samford's homer off loser reliever Bud Podbielan won for Washington. The Nats had taken a 2-1 lead in the sixth on rookie Bob Allison's solo 10th homer off Mudcat Grant but Cleveland tied it again in the eighth. Pete Ramos (6-5) went all the way for the Nats, striking out eight and giving up seven hits.

Mossi (4-2) won his fifth in a row over the Yankees as the Tigers, who finished with three hits, beat Duke Maas (3-3) with single runs in the second and third. The Tigers now have won three straight and eight of nine.

Sturdivant (1-2) relieved starter Ray Herbert after the Red Sox scored three in the first. The As took the lead against loser Frank Sullivan (2-4) in a three-run third capped by Hal Smith's two-run double.

Ted Williams had only one hit, a double in the big Boston first, but it was his 2,500th in the majors.

What's better than pitching 12 perfect innings? That's easy: Pitching an eight-hit shutout.

Only Harvey Haddix can make that statement, however. It was Pittsburgh's slim southpaw who a week ago Tuesday night pitched a historic 12 perfect innings then lost in the 13th. Tuesday night, giving up eight hits and tiring in the late innings, he came home a winner, beating the St. Louis Cardinals 3-0.

"Winning is better than losing, anytime," said Haddix.

FIRST SHUTOUT

With his first shutout of the season, the third-place Pirates stayed within 4½ games of the National League lead after the Cards had wrapped up a 3-1 decision in the completion of a suspended May 3 game.

First-place Milwaukee regained a 2½-game lead over San Francisco as Bob Rush's five-hitter beat the Giants 3-0. Fourth-place Los Angeles fell 5½ games behind with a 5-4 defeat at Cincinnati. The Chicago Cubs were rained out at Philadelphia.

Lindy McDaniel's three innings of one-hit shutout relief saved Cardinal rookie Gary Blaylock's third victory in the mop-up of the suspended game at Pittsburgh. In the regular game, the Bucs scored in the third against loser Larry Jackson (3-6) on Bill Virdon's double and Dick Groat's single, then added two in the fourth, capped by Haddix's RBI single.

Haddix, (4-3), who hasn't lost to the Cards since Sept. 11, 1957, now has given up just one run—that chiller at Milwaukee — in his last 26 innings.

Rush, a 35-year-old righthander, gave up nothing but singles for a 4-0 record, a 1.46 earned run average and his first complete game in three starts this season. Stu Miller (3-1) lost it, giving up Ed Mathews' 17th home run in the first inning. Hank Aaron was 3-for-3, padding his average to .424.

The Reds ended their losing slump at three with an unearned run in the eighth against losing Dodger reliefer Clem Labine (2-6). Don Zimmer's two-base error, a pinch-single by Don Newcombe and a sacrifice by Johnny Temple did it. The Reds who had 10 hits, got a two-run homer from Vada Pinson in the first inning and led until the eighth, when John Roseboro's two-run homer tied it 4-4 against winning reliefer Bob Mabe (4-2).

Baseball Standings

By THE CANADIAN PRESS

National League

	W	L	Pct.	GBL
Milwaukee	29	17	.630	
San Fran	27	20	.574	2½
Pittsburgh	25	22	.532	4½
Los Angeles	25	24	.510	5½
Chicago	23	24	.489	6½
Cincinnati	22	25	.468	7½
St Louis	19	27	.413	10
Phil	17	28	.378	11½

Tuesday's Results

Chicago at Philadelphia, ppd, rain
San Francisco 0 Milwaukee 3
St. Louis 3 Pittsburgh 1
(Completion of game suspended May 3)
St. Louis 0 Pittsburgh 3
(Regular game)
Los Angeles 4 Cincinnati 5

Today's Games And Probable Pitchers

San Francisco at Milwaukee (N)—Sanford (6-5) vs Buhl (3-3).
St. Louis at Pittsburgh (N)—Mizell (6-1) vs Friend (1-7).
Los Angeles at Cincinnati (N)—Williams (1-1) vs Pena (2-2).
Chicago at Philadelphia (N)—Hillman (3-3) vs Owens (3-3).

Thursday's Games

San Francisco at Milwaukee
St. Louis at Pittsburgh
Los Angeles at Cincinnati (N)
Chicago at Philadelphia (N)

American League

	W	L	Pct.	GBL
Cleveland	25	19	.568	
Baltimore	26	21	.553	½
Chicago	25	21	.543	1
Kansas City	22	21	.512	2½
Detroit	22	23	.489	3½
Washington	22	26	.458	5
New York	19	24	.442	5½
Boston	19	25	.432	6

Tuesday's Results

Washington 3 Cleveland 2
Baltimore 3 Chicago 2
New York 0 Detroit 2
Boston 3 Kansas City 5

Today's Games And Probable Pitchers

Washington at Cleveland (N)—Fischer (4-1) vs Score (5-2).
Baltimore at Chicago (day)—O'Dell (2-4) vs Pierce (5-5).
New York at Detroit (N)—Terry (2-5) vs Lary (6-3).
Boston at Kansas City (N)—Hoeft (1-4) vs Kucks (0-2).

Thursday's Games

Baltimore at Chicago
New York at Detroit
Boston at Kansas City
(Only games scheduled)

International League

	W	L	Pct.	GBL
Columbus	27	21	.563	
Buffalo	26	22	.542	1
Rochester	26	22	.542	1
Miami	26	25	.510	2½
Havana	26	25	.510	2½
Richmond	21	24	.467	4½
Montreal	23	27	.460	5
Toronto	18	27	.400	7½

Tuesday's Results

Montreal 3-1 Columbus 4-9
Toronto at Richmond ppd. rain
Buffalo 0 Havana 1
Rochester 5 Miami 1

Today's Games

Montreal at Columbus
Toronto at Richmond (2)
Buffalo at Havana
Rochester at Miami

Thursday's Games

Montreal at Columbus
Toronto at Richmond
Buffalo at Havana
Rochester at Miami

American Association

Tuesday's Results

Omaha 4 St. Paul 5
Louisville 6 Fort Worth 3
Charleston 0-5 Houston 3-6
Denver 1 Minneapolis 9
Indianapolis 4 Dallas 2

Aaron, Haddix Tied for Player of Month

CINCINNATI (AP) — The hitting of Hank Aaron of Milwaukee Braves and the pitching of Harvey Haddix of Pittsburgh Pirates gave them a tie Tuesday for the National League's first Player of the Month award for 1959. The award covers play during May.

League president Warren Giles announced that Aaron and Haddix each received 17 votes from the 40-man committee of baseball writers and broadcasters who cover league games daily.

Only two other players figure in the voting. Elroy Face, the Pirates' relief pitching star, received four votes and two went to Johnny Logan, shortstop for the Braves.

Much of Haddix's came from one game—the tilt with Milwaukee May 26 when he pitched 12 consecutive perfect innings before losing in the 13th.

But the little 33-year-old southpaw did some other good pitching during the month. Although he had only a 2-3 record for May, he completed four of the six games he started, allowed only 34 hits in 52 innings, walked only seven and struck out 39. His earned-run average was 2.08.

Aaron, the league's leading batter, compiled a .376 average during May. He hit eight home runs and drove in 31.

Face appeared in 11 games for the Pirates and had a 5-0 record for the month plus several "saves." He had an earned run average of only 0.46 for 19 2-3 innings of work. Logan had a .394 batting mark in May.

Baseball Scores

By THE ASSOCIATED PRESS

National League

Los Angeles 000 101 020—4 6 1
Cincinnati 200 100 11x—5 10 0
Drysdale, **Labine** 2-6 (7) and Roseboro; Lawrence, **Mabe** 4-2 (7) Acker (9) and Bailey. HR: LA-Roseboro (1); Cin-Pinson (8).

San Fran 000 000 000—0 5 1
Milwaukee 100 020 00x—3 9 1
Miller 3-1 Worthington (8) and Landrith; **Rush** 4-0 and Crandall. HR: Mil-Mathews (17).

St. Louis 002 000 010—3 6 0
Pittsburgh 000 010 000—1 4 0
(Completion of suspended game May 3)
Blaylock 3-3, McDaniel (7) and Green, H. Smith (7); **Daniels** 3-3 Jackson (8) and Foiles, Kravitz (8).

St. Louis 000 000 000—0 8 0
Pittsburgh 001 200 00x—3 8 1
(Regular game)
Jackson 3-6 Brosnan (4) Cheney (7) and H. Smith; **Haddix** 4-3 and Burgess.

Chicago at Philadelphia, ppd. rain

American League

Wash 000 101 000 1—3 6 0
Cleve'lnd 000 100 010 0—2 7 1
Ramos 6-5 and Naragon; Grant **Podbielan** 0-1 (9) and Fitzgerald. HR: Wsh-Allison (10), Sam Ford (3); Cle-Power.

Boston 300 000 000—3 8 1
Kansas City 013 000 10x—5 9 0
Sullivan 2-4 Baumann (3) Wall (7) and White; Herbert, **Sturdivant** 1-2 (1) Coleman (9) and House.

Baltimore 000 002 001—3 12 2
Chicago 100 100 000—2 7 0
Wilhelm 8-0 and Triandos; **Shaw** 4-2 Lown (9) and Lollar. HR: Bal-Klaus (1).

New York 000 000 000—0 4 2
Detroit 011 000 00x—2 3 0
Maas 3-3 Shantz (5) Coates (6) and Howard; **Mossi** 4-2 and Berberet.

International League

Montreal 020 000 001 0—3 6 1
Columbs 000 001 101 1—4 8 0
Birrer, **Valdes** (10) and Brumley; O'Donnell, Held (2), **Lovenguth** (7) and Hall. HR: Col-Hall.

Montreal 000 000 001—1 4 4
Columbus 000 023 31x—9 13 1
Gray, Miller (8) and Teed; **Gibbon** and Hall.

Buffalo 000 000 000—0 6 0
Havana 010 000 00x—1 4 2
Hacker and Brown; **Craddock**, Arroyo (7) and Gonder. HR: Hav R. Alvarez.

Rochester 100 040 000—5 11 1
Miami 000 000 010—1 7 0
Miller and Rand; **Stewart**, Byrd (6), Archer (8), Kay (9) and Bucha.

Champ Joe Brown Favored To Retain Lightweight Title

By MURRAY ROSE

WASHINGTON (AP) — "Fighting is my business," says Joe Brown, world lightweight boxing champion.

To prove his point, the 33-year-old champ risks his crown for the seventh time when he takes on dangerous Paolo Rosi tonight. The 15-rounder will be televised by ABC starting at 10 p.m.

This could be the toughest of Brown's defences since he won the crown from Wallace (Bud) Smith three years ago.

Rossi, a boxer-puncher, probably is the hardest hitter among the contenders in the division. The 31-year-old Italian-born New Yorker has run up an unbeaten streak of nine in the last two years. He is ranked No. 3.

Rossi said Tuesday night, "Brown is a very good fighter. But I am faster and younger than he is and I think I can hit just as hard.

"I think the way to beat him is to go right after him and punch away. This I will try to do. He go down or I go down."

CHAMP FAVORED

The oddsmakers figure Rosi will be the one to hit the deck. They have made the champion a 3-to-1 favorite.

Rosi's record is 31-4-1, including 13 knockouts, most of them scored with a slashing left hook. He has been stopped twice, on cuts, by Orlando Zulueta and Baby Vasquez.

Brown, a potent left-hooker, outpointed Johnny Busso in his last outing, a 15-round title defence Feb. 11. His record is 72-10-9 plus two no-contest affairs. He has 32 knockouts to his credit.

The champion's only loss in his last 20 fights was a non-title 10-rounder to Busso Nov. 5.

A crowd of 6,000 may pay around $50,000 at the gate. Television will add $40,000 to the [illegible].

Brown will collect 40 per cent and Rosi 20 per cent of everything. It should come to about $30,000 for the champ and $15,000 for the challenger.

Tape Tale

WASHINGON (AP) — Tale of the tape for the Brown - Rosi lightweight championship fight Wednesday night.

Brown		Rosi
33	Age	31
5-7¼	height	5-7
135	weight	135
68 in	reach	68 in.
35	chest normal	37½
38	chest exp.	40½
27	waist	29
14½	forearm	13
11	fist	12
6½	wrist	7
12¼	biceps	13
14½	neck	15
19	thigh	20
12½	calf	13
9	ankle	9

Fight Facts And Figures

WASHINGTON (AP) — Facts and figures on Wednesday's lightweight title fight:

Principals — champion Joe Brown, Houston; challenger Paolo Rosi, New York.
At stake — world lightweight championship.
Time—8 p.m. MDT.
Site—Uline Arena.
Distance—15 rounds or less.
Probable crowd—6,000.
Estimated gross gate—$50,000.
Television—ABC.
Radio — none.
TV rights—$40,000.
Brown's purse — 40 per cent each of gate and TV receipts.
Rosi's purse—20 per cent.
Scoring—10-point must system (winner of each round gets 10, loser 9 or fewer).
Odds—Brown 3-1 favorite.

Sports Calendar

SOFTBALL

Tonight — Commercial League: Plane's Construction vs Sports Centre (CNR); Bishop Seeds vs Belle Cleaners (A).
Tonight — B. and D. League: Trenton Garretts at Point Anne, 6.45 p.m.
Thursday — Commercial League: Bankers vs Northern Electric (NE); Chris' Drive - in vs Plane's Construction, — (CNR); Mead - Sportsmen vs Bobcat Juveniles (A).
Thursday — B. and D. League: Point Anne at Trenton, 8.15 p.m.
Friday — B. and D. League: Cobourg Merchants vs Belleville Bobcats, CNRA Park, 6.45 p.m.

SOCCER

Thursday — Bay of Quinte: Wilson's vs RCAF, 7.00 p.m.

BASEBALL

Tonight — South Hastings League: Belleville Juniors at Latta; Foxboro at Shannonville; Read at Cannifton (at Foxboro).

WRESTLING

Friday — Yukon Eric vs The Great Bolo; two other bouts, Memorial Arena at 9.00 p.m.

LAWN BOWLING

Today—Deseronto: mixed doubles.

KILL STAKES

CONCORD, N.H. (AP) — The New Hampshire senate Tuesday killed a bill that would have set up the country's only state-operated horse racing sweepstakes.

The measure was defeated 12-10. The house had passed the controversial bill 189 - 160 last Thursday.

The bill was designed to raise $2,000,000 a year and help curb rising property t[illegible]

WE HAVE IT NOW!

WALTEX rolliFLECKS

the first colour-flecked Plastic Finish you can *roll on!*

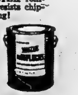

CHECK THESE ADVANTAGES:

Newest idea in decorating — gay, colour-flecked paints in your choice of 15 shades!

Rolls on easily with special WALTEX rolliFLECKS Roller Kit — *first of its kind!*

Dries in 2 hours . . . so you can paint a complete room in a day!

With special WALTEX rolliFLECKS primer, resists chipping, cracking, fading!

Now, give your home 1959's newest, smartest look — with simply a roller and tray.

See the 15 New Rollifiecks Colours at Our Paint Department Now!

"ON THE MARKET SQUARE"
QUINTE PAINT & WALLPAPER LTD.
16 McANNANY ST BELLEVILLE DIAL WO 8-5771
OPEN FRIDAY EVENINGS UNTIL 9.00 O'CLOCK

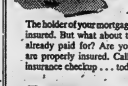

The mortgage on your home may be insured, but what about your investment in it?

The holder of your mortgage is sure to have his investment insured. But what about the part of your home you've already paid for? Are you protected? Make sure you are properly insured. Call us for a complete property insurance checkup . . . today.

Lorne McDougall Insurance Agencies Ltd.
150 Front St. Belleville WO 8-5728
Associated with W. J. McCormick Realty Ltd.

CANADIAN TIRE CORP'N

NO INCREASE IN TIRE PRICES

By Comparison, Savings are Greater Than Ever . . . at Canadian Tire

Yes, Canadian Tire holds the line — you get the full advantage of the greatest savings ever — while present stock lasts. Naturally, we are affected by the same rising costs as other suppliers — BUT at Canadian Tire, you get ALL THE BENEFITS of the thousands of Super-Lastic Tires stockpiled in Canada's largest auto supply warehouse. SAVE SAFELY!

All the New Cars ride on it! TYREX* . . now you can put SUPER-LASTIC TYREX* Safety — ON YOUR CAR

only at Canadian Tire

STRONGER TYREX* YARN THAN "NEW CAR" TIRES
HERE'S PROOF —
Super-Lastic Tyrex* .... 1650 denier
New Car Tyrex* .... 1100 denier
SUPER-LASTIC SUPERIORITY } 550 denier
YES - 50% heavier . . . and stronger, too - than "new car" original equipment

Big, BIG, BIG Savings!
13.95 with Class "A" trade-in
670/15
Reg. List $27.50

FREE INSURANCE AGAINST TIRE FAILURE
ONLY CANADIAN TIRE OFFERS THIS EXTRA NO-COST PROTECTION
SUPER-LASTIC PASSENGER TIRES are Road-Hazard Insured against Blowouts, Accidents, Glass Cuts, Stone Cuts or other normal hazards which make a tire unfit for further service.
5-Year Guarantee — against defects in workmanship and material

SUPER-LASTIC 100-Level TYREX*

SIZE	Mfrs.' Reg. List Price	Discount Price with Class "A" Trade-in
525/16	20.90	12.95
560/15	24.95	13.95
590/15	25.00	13.95
640/15	26.25	15.45
670/15	27.50	13.95
710/15	31.30	15.95
750/14	30.25	13.95
760/15	34.20	17.95
800/14	34.45	15.95
800/15	36.60	21.95
850/14	37.65	17.95

Similar Savings on Other Sizes — Including Tubeless and Whitewalls
NOTE—add 80¢ to the prices for installation.

All the latest 1959 new car tire safety and mileage features are yours — AT CANADIAN TIRE'S Wholesale Discount Savings

TYREX* — the newest and only fibre specifically developed for tire cord — ½ stronger than the strongest steel wire — for safer high-speed driving, for greater mileage. Super-Lastic TYREX* Tires run quieter, roll smoother and cooler. TYREX* — specified by all the leading car makers as original equipment, now available to all car owners —at savings up to almost ½, when you specify SUPER-LASTIC "100-Level" TYREX*.

*Certification mark of TYREX Inc. for Viscose Tire yarn and cord.

Only $2 MORE for TYREX* with Natural Rubber . . . a Canadian Tire exclusive

Associate Store CANADIAN TIRE CORP'N
CANADIAN TIRE ASSOCIATE STORE
COR. COLEMAN & HARRIET STS.
DON HILL LTD. DIAL WO 8-6701

OPEN A BUDGET ACCOUNT — NO MONEY DOWN
NOTHING TO PAY UNTIL JULY 15th

Enjoy the Lively, Delicious, Satisfying Flavour of Wrigley's Spearmint Chewing Gum.
Buy some today.
WRIGLEY'S SPEARMINT CHEWING GUM

On the Tracks

TORONTO (CP) — Tee Shirt and Red Rythm raced to a thrilling dead-heat in the featured Mayflower purse at New Woodbine Tuesday. Faultless Maid, a 60-to-1 outsider, finished third, a neck behind.

Red Rythm, owned by J. A. Martin of Paris, Ont., and ridden by Charles Clark, came from behind to dead-heat Tee Shirt in the last stride.

CJBQ VOICE OF THE BAY OF QUINTE

WEDNESDAY

6.05—In Town Tonight
6.15—News, Weather
6.30—In the Sportlight
6.40—Star Time
7.30—Can. at Work
7.45—Vistas of Israel
8.00—These We Have Loved
8.30—Everybody Sing
9.05—Music 'Til Mid.
11.00—News, Weather

THURSDAY

6.30—News, Weather
8.00—News, Weather
8.10—Birthday Club
8.15—Sports Parade
9.05—Morning Dev.
9.20—Daily Med.
9.30—Here's Harriet
10.45—Worth Knowing
11.05—Stork Club
11.30—Beauty News
11.45—Fearsome Foursome
12.00—Luncheon Music
12.30—News, Weather
12.40—Music from Ireland
12.45—R. R. 800
1.30—Matinee
2.00—News, Weather
2.05—Make Mine Music
3.05—What's New — Trenton
4.05—Matinee
4.15—Matinee Music
6.15—News, Weather
6.30—In the Sportlight
6.40—Star Time
7.30—Holland Calling
8.00—These You Have Loved
8.30—Everybody Sing
9.00—Music 'Til Mid.

WROC–TV SCHEDULE, CHANNEL 5

WEDNESDAY

7.00—The Rifleman
7.30—Wagon Train
8.30—The Price is Right
9.00—Kraft Music Hall
9.30—Bat Masterson
10.00—This is Your Life
10.30—Special Agent No. 7

THURSDAY

7.00—The Lawman
7.30—U.S. Border Patrol
8.30—Too Young to Go Steady
9.00—Laff Line
9.30—The Ford Show
10.00—You Bet Your Life
8.00—The Lawless Years
10.30—Flight
11.30—Feature Movie

NETWORK PROGRAMS

WEDNESDAY EVENING

6.00—CBL, News, Byline
6.15—CBL, Sports, Farm Report
6.30—CBL, Supper Magazine
6.45—CBL, Rawhide
7.00—CBL, 'Teen Tempo
7.00—CJBC, Byng's Choice
7.20—CBL Introduction to Wednesday Evening
7.40—CBL, Recital
7.50—CBL, Haydn-Handel in London
8.00—CJBC, Assignment
9.00—CBL, Haydn's Harmoniemesse
9.00—CJBC, Imperial Jazz
9.30—CJBC, Cool Fifteen
9.45—CJBC, Memo from U.N.
10.00—CJBC, Dominion Bandstand
10.00—CBL, National News
10.20—CBL, Midweek Review
10.30—CBL, Montreal String Quartet
11.00—CJBC, Dominion News Bulletin
11.00—CBL, Music of Schubert
11.15—CJBC, Bert Devitt, records
12.00—CBL, News, Weather

TV—Radio Column

Image Minorities to Be Attempt at Exposition

By CHARLES MERCER

NEW YORK (AP)—A nameless number of years ago when Matthew J. Culligan, executive vice-president in charge of the NBC radio network, was in kneepants, his father took him aside for a heart-to-heart talk.

The subject was not the bees and the birds, but the viciousness of racial, religious and national prejudice. The elder Culligan opened his discourse by reading his son an employment ad from the New York Times of 50 years ago which concluded with the words, "Irish need not apply."

Joe Culligan never forgot his father's talk and that ad. Seeds planted then are bearing a harvest on NBC radio this week—and for three weeks to come.

Image Minorities is the subject of some 20 hours of special programming which will be heard on NBC Monitor Summertime Mondays through Thursdays (8:40-10 p.m. EDT) for four weeks.

NOT AN EXPOSE

"This is not an angry expose," says Culligan, who wears a black eye-patch and stares at your piercingly with a single bright blue Irish eye. "Rather it's an attempt at exposition. We hope to build a platform which proves on the record that most minorities in this country have moved out of the area of being 'problem minorities.'"

In the course of the Image Minorities series the listening audience will hear from such diverse persons as Vice-President Richard Nixon, former heavyweight champion Gene Tunney, former U.S. immigration commissioner Edward Corsi and Harry Golden, author of the best-selling Only in America. Bob Considine is the narrator.

"We want to show the contributions to American life made by minorities," says Culligan, "and so give a message to those who still have it to do."

PLUG PAID

CHAPLEAU (CP)—Ernie Gurics of Winnipeg used a home-made plug last week to nail a big speckled trout in Foot Lake, nine miles east of this Northern Ontario community. The fish, weighed at the Ontario lands and forests district office 24 hours after it was landed, scaled eight pounds, 10½ ounces. It was 23 inches long and had an 18¼-inch girth.

At the Belle

Ricky Nelson Becomes a Star In Role of Youthful Gunslinger

The sudden emergence of 18-year-old Ricky Nelson as a versatile star is one of the fabulous success stories of show business.

He is currently co-starring with John Wayne, Dean Martin, Walter Brennan, Angie Dickinson and Ward Bond in Howard Hawks' "Rio Bravo," Technicolor production in Wide Screen presented by Warner Bros. continuing at the Belle Theatre.

As the tow-headed, impish little wise-cracker of the Nelson family radio and television series, he was a favorite of listeners and viewers for years. His infectious grin and famous "I don't mess around, boy," made him everybody's favorite little brother.

But little brothers grow up and so did Ricky. In fact, he grew up in front of millions of weekly viewers. Soon he was six feet tall, and the impish grin became a shy smile that began to make young feminine hearts flutter.

When rock'n 'roll caught on a year or so ago, Ricky secretly cut a record of his own. After hearing it, his father, Ozzie, had a bit written into the family TV show with Ricky singing a few bars imitating Elvis Presley.

In April 1957, Ricky's first recording, "I'm Walkin," came out and was a smash hit. This resulted in a series of singing tours for the boy at state fairs which broke all attendance marks.

There remained one logical progression left in this swiftly-moving career, and it was a distinguished movie-maker, Howard Hawks, who recognized it first. But Hawks wasn't interested in Ricky Nelson the rock'n 'roll singer; he wanted Ricky Nelson the actor.

In the process of casting a multi-million dollar western drama, "Rio Bravo," which he was producing and directing for Warner Bros. release, Hawks signed Ricky for the role of Colorado, youthful, soft-spoken gunslinger who comes to the aid of John Wayne, a border-town sheriff. It's a big part and Rick gets co-starring billing with Wayne, Dean Martin, Walter Brennan and Ward Bond. That's fast company for an 18-year-old.

But Hawks wasn't worried. "This boy is no amateur," he says. He's been doing a professional job on that Television show for 10 years. The camera is no stranger to him". And now fame is no stranger to him either.

AT THE PARK — Alan Ladd and Ernest Borgnine star in the big out-door action attraction "The Badlanders", in CinemaScope and Metrocolor with Katy Jurado and Claire Kelly. On the same program in Technicolor, exciting adventure film "Hurricane Smith", starring Yvonne DeCarlo and John Ireland.

Movie Column

Frank Avalon Says Marriage Would Kill Singing Career

By BOB THOMAS

HOLLYWOOD (AP) — What would happen to the career of a singing idol if he got married?

"It'd kill me," says Frankie Avalon, latest of the rock 'n' roll sensations to invade the movies.

His manager, Bob Marcucci, agrees.

"A big part of the appeal of pop singers today is the fact that they are single," says Marcucci. "Every teen-aged girl likes to believe that she could be Frankie's girl friend."

Frankie cited the example of Eddie Fisher, whose popularity nose-dived with the younger set after his marriage to Debbie Reynolds.

"The same thing would happen to Elvis Presley if he got married," the boy said.

There remains one glaring exception to the rule: Pat Boone.

"But he was already married and had kids before he became a star," Frankie argued. "The fans accepted the fact."

Aside from the danger to his career, Avalon hasn't time for romance.

"I figure I've been home to Philadelphia about five or six days in the past three months," he said. "And when I'm there, I don't have much time for dating. I like to spend as much time as possible with my family.

"When I'm on the road, I spend most of the time in a hotel room. The only time I leave is to go to the place where I'm appearing. Then it's back to the hotel room. Sometimes if I meet a girl, I have time for coffee after the show. That's about all."

Frankie's the latest of the singing idols to be pressed into duty to aid the ailing box office, following Presley, Boone, Ricky Nelson and Paul Anka of Ottawa. Frankie is playing a frontier boy in Guns of the Timberlands with Alan Ladd, Jeanne Crain and Gilbert Roland. He sings two songs in the picture.

Avalon, now 18, has been an entertainer for seven hears, starting as a trumpet player.

WARD AHEAD

INDIANAPOLIS (AP) — Roger Ward's 500-mile victory Saturday gave him a 200-point lead toward the 1959 national racing championship, the U.S. Auto Club announced Tuesday. Ward has 1,320 points and Jim Rathmann of Miami, who finished second here, has 1,120.

THEATRE FEATURE TIMES

AT THE BELLE — John Wayne, Dean Martin, Ricky Nelson, Angie Dickinson, Walter Brennan, Ward Bond in "Rio Bravo", Technicolor, 2.10-6.45-9.15.

AT THE McCARTHY — "Next to No Time", Color, Kenneth More, Betsy Drake, 3.15-8.25 — "Wink of an Eye", Jonathan Kidd, Doris Dowling, 2.00-7.10-9.55.

AT THE PARK — All Technicolor Show "Twilight for the Gods" Rock Hudson, Cyd Charisse, Arthur Kennedy, 7.40 — "This Happy Feeling" Debbie Reynolds, Curt Jurgens, John Saxon, 9.30.

AT THE QUINTE DRIVE-IN — Brought back by popular demand! First time at these prices —Adults $1.00 — Children under 12 Free. Cecil B. DeMille's Masterpiece "The Ten Commandments". Four Big Nights.

AT THE BELLEVILLE DRIVE-IN — Show starts at dusk, "Blonde Blackmailer", Richard Arlen, Susan Shaw — "The Last Mile", Mickey Rooney, Frank Conroy.

KINSMEN NEWSPAPER
KINGO
Numbers for June 3 — K-4 I-25 I-29 N-36

DO TIRE PRICES HAVE YOU CONFUSED?
end this bewilderment now at
TRUDEAU MOTORS
WHERE YOUR DRIVING NEEDS ARE MATCHED TO YOUR BEST TIRE VALUE!
REMEMBER... there's more to buying a tire than mere price. Top value for one man can be costly driving for another.
PICK YOUR QUALITY — PICK YOUR PRICE
DUNLOP RECORD — Designed for the price-conscious buyer. The Dunlop Record is unmatched in the low priced field. $12.45
DUNLOP CANUCK — For those who want an economy-priced 15" or 16" tire, the Canuck provides a 7 rib tread with excellent quiet traction. $23.85
DUNLOP CUSHIONRIDE — Offers you a specially compounded, deep-treaded, rugged wearing tire at a saving in initial cost. Its smooth shoulder and narrow white sidewall presents a streamlined tire as modern as today's automobile. $21.65
DUNLOP GOLD SEAL — For the buyer who expects peak performance from his tires. The Gold Seal is the only tire that changes its tread automatically to meet every driving condition. The finest tire available ... you can expect many more trouble free miles long after so called ... tires are scrap. $28.85
Trudeau MOTORS LIMITED
31-45 STATION STREET
BELLEVILLE - ONTARIO

Belle FAMOUS PLAYERS THEATRE
WE DON'T HOLD OVER A MOVIE YOU DO! THE ENGAGEMENT OF A MOTION PICTURE CONTINUES ONLY AS LONG AS THE PUBLIC INDICATES—BY ITS RESPONSE, ITS ENTHUSIASM, ITS SUPPORT. SELDOM HAS AUDIENCE REACTION BEEN AS GREAT AS THAT ACCORDED THIS SUPERB WESTERN ....
NEVER BEFORE SUCH AN ARRAY OF TALENT COMBINED TO BRING TO THE SCREEN SUCH EXCITING ENTERTAINMENT

THE ROCKIN' BABY-FACED KID WHO HAD THE FASTEST GUN IN TOWN!
JOHN WAYNE DEAN MARTIN RICKY NELSON
HOWARD HAWKS' RIO BRAVO
ANGIE DICKINSON · WALTER BRENNAN · WARD BOND Technicolor—Wide Screen
4 MORE THRILLING DAYS - Also: Funny BUGS BUNNY Cartoon
DAILY 2.00: 6.45: 9.05—SMOKING LOGES—Plenty Patron Parking

STARTS THURSDAY
ALL TECHNICOLOR SHOW
ADVENTURE! ACTION! ROMANCE!
ALAN LADD - ERNEST BORGNINE
A treasure to steal... a woman to win... a past to forget...!
MGM presents AN ARCOLA PRODUCTION THE BADLANDERS
KATY JURADO · CLAIRE KELLY In CinemaScope and METROCOLOR
2nd Feature Glorious Adventure in FLAMING TECHNICOLOR
GREATEST UNDER WATER FIGHT EVER!
HURRICANE SMITH Technicolor
Starring YVONNE DE CARLO JOHN IRELAND JAMES CRAIG FORREST TUCKER LYLE BETTGER RICHARD ARLEN
LAST DAY
ALL COLOR SHOW! "Twilight for the Gods" "This Happy Feeling"
Refreshingly COOL PARK
ONE COMPLETE SHOW STARTING AT 7.30

TODAY & THURSDAY — 2 New Hits!
YOU'LL BE HELPLESS WITH LAUGHTER
KENNETH MORE BETSY DRAKE NEXT TO NO TIME EASTMAN COLOR
A LION INTERNATIONAL FILM DISTRIBUTED BY THE RANK ORGANIZATION
MURDER! Shhh! Don't tell a soul who did it! Wink of an eye
starring Jonathan Kidd Doris Dowling
DAILY AT 2.00: 7.00: 8.30
McCARTHY
SMOKING LOGES

BELLEVILLE DRIVE-IN
TODAY & THURSDAY — 2 New Hits!
(ADULT)
MICKEY ROONEY as KILLER MEARS
IT SENT A MILLION VOLTS ACROSS THE BROADWAY STAGE!
THE LAST MILE
THE BODY that held the secret to the shakedown racket!
Blonde Blackmailer
AN ALLIED ARTISTS RELEASE
RICHARD ARLEN

QUINTE AT BAYSIDE
DRIVE IN THEATRE
SHOW starts AT DUSK
WED. - THURS. - FRI. - SAT.
BROUGHT BACK BY POPULAR DEMAND
FIRST TIME AT THESE PRICES
ADULTS $1.00 — CHILDREN UNDER 12 YRS. FREE!
CECIL B. DEMILLE'S PRODUCTION One Show Nightly
THE TEN COMMANDMENTS
A PARAMOUNT PICTURE IN VISTAVISION AND TECHNICOLOR
starring CHARLTON HESTON · YUL BRYNNER · ANNE BAXTER · EDWARD G. ROBINSON
YVONNE DE CARLO · DEBRA PAGET · JOHN DEREK
SIR CEDRIC HARDWICKE · NINA FOCH · MARTHA SCOTT · JUDITH ANDERSON · VINCENT PRICE
Buck Night and Season Tickets suspended for this engagement.
COMING MONDAY—
"APRIL LOVE" — Pat Boone, Shirley Jones
"VILLA" — Cesar Romero, Margia Dean

MARK TRAIL

JEFF COBB

ARCHIE

BLONDIE

REPAIRS

To All Radios

We Specialize in CAR RADIOS

No Parking Worries

CIRCLE TV SERVICE

(BELLEVILLE) Ltd.

363 Coleman St. WO 8-6791
27 Dundas St. E., Trenton (rear)

Astrological Forecast

By CARROLL RIGHTER

Thursday, June 4

Aries (March 21 to April 19)—Ideal day to put into effect any needed changes where property matters, real estate are concerned. P. M. enjoy yourself at own home either relaxing at TV, radio, etc., or entertaining there. Be very affectionate with close ties.

Taurus (April 20 to May 20)—Be sure you understand exactly what your position is with all associates, whether in personal or business life. Have serious talks. P.M. is best spent away from home with good friends or nearby neighbors. Enjoy yourself.

Gemini (May 21 to June 21)—Get an early start on work that has to be done, whether dull or to your liking, and free valuable hours for more important things in the evening and the future. P. M. put abode in order and schedule your coming days properly.

Moon Children (June 22 to July 21) — You are fortunate in having good comrades today who will assist you to find the ideal outlet for your particular talents. P. M. excellent for enjoying yourself at recreations that most appeal to your type of nature and temperament.

Leo (July 22 to Aug. 21) — There are many civic and other chores connected with the public that need to be handled today. Also, listen to fine suggestions from a family tie that will help you in your career. P. M. have a delightful time with attachment.

Virgo (Aug. 22 to Sept. 22)—It is possible now to get the information you need, find the systems you want that will mean real success and happiness in the future. Get them in most practical form. P. M. is ideal for being with friends for a good time.

Libra (Sept. 23 to Oct. 22) — Concentrate mainly on how you can advance materially now. P. M. entertain Bigwig in most charming fashion and you will get the support and encouragement you need. Be meticulous.

Scorpio (Oct. 23 to Nov. 21)—Be sure you co-operate with others today in some constructive fashion, since the planets are in their favor and thus you, too, can benefit therefrom. P. M. is excellent for serious study or meeting interesting people.

Sagittarius (Nov. 22 to Dec. 21) — Unite your efforts with the person whom you consider to be tops in your field of endeavor for best results now. P.M. is fine for ferreting out pertinent data. Also good for romance. Be kind, understanding.

Capricorn (Dec. 22 to Jan. 20) — Dress in nicest fashion and be gay. Then be off with friends for a delightful time. P. M. be very thoughtful of attachment. Come to a real understanding through kindness and close co-operation.

Aquarius (Jan. 21 to Feb. 19) — Closest ties deserve your support right now and you should give it gladly. Also, permit them to express themselves concerning your friends and out-of-door activity and get it over with. P.M. take health treatments.

Pisces (Feb. 20 to March 20) — Analyze your daily activities and see if they express the highest principles under which you wish to operate. Put into effect any changes necessary. Tonight is then fine for enjoying yourself at sports or recreation you like best.

If your child is born today .. The lovely child born today is full of radiant charm and warm appeal. However, there is a tendency to be a bit slow in responding or re-acting to certain situations. It is up to you to prod your youngster along so that the latent capabilities will come to the fore. Excellent chart for the banker, accountant, salesman, or for any practical professions that deal with property, holdings, etc.

½ AWAKE NIGHTS ½ ASLEEP DAYS

Many people never seem to get a good night's rest. They toss and turn in bed—and then are dull and listless throughout the day. All of which may be due to a temporary toxic condition which calls for the use of Dodd's Kidney Pills.

Healthy kidneys filter poisons and excess acids from the blood. If they slow down and impurities stay in the system, disturbed rest, tired feeling and backache often follow. If you don't rest well at night—if you haven't that sprightly step of health in the daytime—use Dodd's Kidney Pills. You can depend on Dodd's! 62

TIBET FARMS

Crops of barley, potatoes, turnips and radishes are grown at an altitude of 12,000 feet in Tibet.

ANSWER TO PREVIOUS PUZZLE

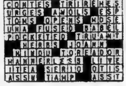

what's your * h.m.?

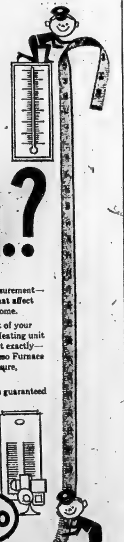

* H.M.—that's Heating Measurement—the sum of all the factors that affect the heating needs of your home.

Whatever the size or layout of your home, there's an Esso Oil Heating unit which fits that measurement exactly—and in combination with Esso Furnace Oil, it is your guarantee of sure, safe, oil-heat comfort.

Esso Heating Equipment is guaranteed by Imperial Oil and your Esso Heating Equipment dealer will gladly arrange easy budget terms—up to five years to pay. Call him today.

IMPERIAL Esso PRODUCTS

ALWAYS LOOK TO IMPERIAL FOR THE BEST

HAVE YOUR H.M. CHECKED TODAY CALL:::

CHAS. L. HYDE & SON LTD.

292 FRONT STREET DIAL WO 2-1900

Daily Crossword Puzzle

ACROSS

1 Feudal estate.
6 Practice boxing.
10 Molded cake.
14 Century plant.
15 Undeniable.
16 Opposite of aloft.
17 Construction fastening.
18 Memory.
20 Santa ___, California.
21 Worshipers of false gods.
22 Finnish capital.
24 British gun type.
25 Bloodsucker.
27 Unwritten tests.
30 Fungus resulting from dampness.
34 "___ the last rose of summer . . ."
36 Greek porch.
37 Declared.
39 Fantails.
41 Kitchen spice.
42 ___ Vegas.
44 Dazzling lights.
45 "___ is Born:" 2 words.
47 Gettysburg hostess.
49 Ox of ancient Europe.
51 Permit.
56 Having no crisis.
59 Side dish.
60 Kind of peach.
61 Giraffe's relative.
62 Craggy hills.
63 Author of "Battle Cry."
64 Baltic seaport.
65 System: Abbr.
66 See 19 Down.
67 Wear away.

DOWN

1 Windy month.
2 Limber.
3 Part of U.S.N.A.
4 Remainders.
5 Merchant.
6 Hit.
7 State that there will be.
8 Car.
9 Winds on a spool.
10 London borough.
11 Estranger.
12 Bad-mannered person.
13 Beards of grain.
19 Western defense organization.
23 Stairway post.
26 Angle formed by sloping sides of a roof.
28 By one's self.
29 Talk saucily.
30 Child's comforter.
31 Yellow bugle plants.
32 Speakers at women's clubs.
33 Least cheerful.
35 Seal or signature.
38 Engineering project.
40 Merry and mirthful.
43 Fiendish and fearsome.
46 Grooves.
48 Bother.
50 Become suddenly alert: Colloq: 2 words.
52 Garden tidier.
53 Pride of Texas.
54 Recorded on ribbon.
55 Roman official.
56 Afternoons: Abbr.
57 Author Homer ___.
58 Cooper heroine.

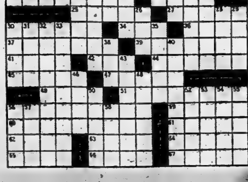

RUSTY RILEY

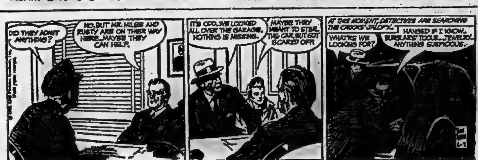

'LIL ABNER

PENNY

BRINGING UP FATHER

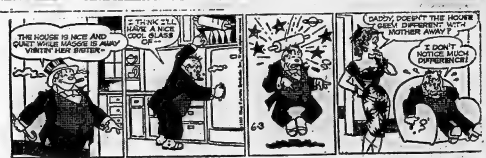

TIPPIE AND CAP STUBBS

JOHNNY HAZARD

LOST • RENT • SELL • BUY • HIRE • TRADE

"YOU'LL FIND IT IN THE WANT ADS!"

FOUND • SERVICE • EMPLOYMENT • PERSONAL

WANTED - MALE

FIXER ON BANNER ALL-TYPE men's hosiery machines. Capable, loyal man. Steady employment. Top wages. Toronto, well established mill. Write, stating experience, salary expected, to Box 67, Ontario Intelligencer. J3-3t

EXPERIENCED FURNITURE salesman required. Good company benefits. Reply in writing only, to Adams Furniture Co., 22 Bridge Street East, Belleville.

MAN, TO BUILD WOODEN FENCE and bird bath. WO 8-8342.

CLEAN-UP MAN, FOR USED FURniture and appliance store. Apply at Bill Deline Ltd. Annex, 278 Coleman St. J3-3t

MARRIED MAN, FOR BOTTLE filler in dairy. Experienced preferred, but not necessary. Must have references. Box 47, Ontario Intelligencer. J3-3t

BARBER, FIRST CLASS, STEADY job. 211 Front St., Belleville, or phone Stirling 2078, after 7 p.m. J1-3t

HOME SHOPPING SERVICE, NOT afraid to work, to help on food route. $2.50 per, plus bonus. Must be neat, have car. No layoffs. Box 86, Ontario Intelligencer. J1-3t

Transportation Insurance Company

HEALTH AND ACCIDENT

REQUIRE SALESMAN

Persons with selling experience preferred, but not essential; references necessary. Car essential, and only the men who can pass our analysis test will be selected.

All applications will be treated confidentially. Salary and commission. Ages between 25 and 45.

Apply BOX 75, Ontario Intelligencer J2-tf

STRUCTURAL DRAFTSMAN

Services of a Draftsman with 2 or 3 Years General Structural Experience

Required by Expanding CONCRETE PRODUCTS FIRM

Apply to D. M. CURZON, Manager, Precast and Prestressed Division

WILSON CONCRETE PRODUCTS LTD. J3-6t

A "CLASS A" MECHANIC

MODERN SHOP
GOOD WORKING CONDITIONS
TOP WAGES
HOSPITALIZATION AND INSURANCE AVAILABLE

Apply: GEORGE MONCRIEF,

GODSON MOTORS Limited PETERBOROUGH, ONT. J2-3t

WANTED - FEMALE

EXPERIENCED SALESLADY, FULL time, for ladies'-ready-to-wear. Box 28, Ontario Intelligencer. J3-3t

CLERK-TYPIST, REQUIRED IMmediately. Pleasant working conditions. 5-day week. Good starting salary. Usual benefits. Apply in writing to Box 90, Ontario Intelligencer. J2-3t

Ontario Homes for Mentally Retarded Infants Incorporated, Plainfield, Ontario

HAS OPENING FOR

TWO GRADUATE NURSES

FROM JULY 1st TO AUGUST 31st, 1959

If desired, continuous employment for the right parties. Experience with mentally retarded infants preferred but not essential. Room and board included. State wages, experience and references in first letter, or telephone Thurlow 30.

Apply to Superintendent,

MRS. LENORA VELLEMAN, PLAINFIELD ONTARIO P.O. BOX 100 J3-3t

WANTED

FURNISHED FARM TO RENT, with option to buy, or work on shares, as partner. Owner may live with me if they desire. Honest, non-drinker. Box 45, Ontario Intelligencer. J2-6t

OLD FASHIONED GROCERY counter; oak preferred. WO 2-0344. J3-3t

ALL KINDS OF CARPENTRY. FREE estimates. WO 2-1326. J2-3t

SMALL FARM, WITH GOOD house, water and shade. Give full particulars first letter, including price. Box 33, Ontario Intelligencer. M30-tf

GARDENS TO PLOW. FORD SYStem plowing and discing. WO 8-5408. M29-1m

HOLSTEIN COWS AND LARGE heifers; to freshen within three months. Mike Levine, Victoria Ave. WO 8-8605. M6-1m

EMPLOYMENT WANTED

AN OPPORTUNITY FOR MOTHers. Bring your children. Have your home permanent in my home. WO 8-6478. J2-3t

EMPLOYMENT WANTED

WELLS CLEANED AND DEEPENed; trenching, and septic tanks. WO 2-3090. J3-3t

EXPERIENCED STENOGRAPHER, typing and shorthand, requires permanent position. Box 33, Ontario Intelligencer. J3-3t

CARPENTRY AND ALTERATIONS; kitchen cabinets; tile floors. WO 8-5829. M28-6t

ACCOMMODATION WANTED

YOUNG SCHOOL TEACHER REquires one bedroom apartment for one year, June to June; parking facilities required. Preference for Trent Road area. Box 42, Ontario Intelligencer. J3-3t

HOUSE, OR HALF-HOUSE. ADULT family, one child. WO 2-1326. J2-2t

ROOM AND BOARD, IN QUIET home, for elderly gentleman. Box 78, Ontario Intelligencer. J2-3t

PHARMACIST REQUIRES 2 OR 3 bedroom house, July 1. Call Lattimer's, WO 8-5549. J1-1w

3 OR 4 BEDROOM HOUSE, REquired to rent in or near Belleville, convenient to school. Reply Box 81, Ontario Intelligencer. J1-3t

TO LET

LARGE, BRIGHT, FURNISHED, heated room. East Hill. WO 2-3948.

G. E. REFRIGERATOR, SUITABLE for cottage; man's winter overcoat and topcoat, size 42, WO 8-8455. J3-2t

17" TV, ELECTROHOME. WO 2-3663.

WIDOW WOULD LIKE ANOTHER widow or middle-age woman to share modern home. On bus route. Reasonable rent. Box 49, Ontario Intelligencer.

4-ROOM APARTMENT, 3-PIECE bath. Separate entrance. Vacant July 1. Phone WO 8-6341. J3-3t

4-ROOM APARTMENT, HEATED, bathroom, new cupboards in kitchen. Available immediately. WO 8-7626. J3-6t

JULY 1, 4-ROOM, UNFURNISHED, upper apartment. Unheated. North end. Suitable for adults. Infant welcome. Abstainers only. WO 8-7164, days. J3-3t

BRIGHT, PLEASANT, FURNISHED bedroom, in quiet home, central location, West side. WO 8-5317. J3-tf

4-ROOM HEATED APARTMENT, $65 monthly. WO 2-0839. J3-3t

3-ROOM, UNFURNISHED, MAIN floor apartment, heated. WO 8-0747 days and WO 8-5168 after six. J2-tf

3-ROOM, HEATED APARTMENT and bath. All conveniences. Chas. L. Hyde. WO 8-6208. J2-3t

3-ROOM APARTMENT, FURNISHed, heated. Good locality. Immediate possession. WO 2-1980. J2-3t

HALF A HOUSE IN THE VILLAGE. Close to stores and churches. Highway goes by the house; bus goes to Belleville daily. Water on the tap. Prefer elderly people, pensioners. Rent reasonable. Phone Madoc 632-R-13. J2-3t

ROOM, SUITABLE FOR 1 OR 2. East Hill. Close to bus. WO 2-2084. 312 Charles St. J2-3t

100-ACRE FARM, 12 MILES FROM Belleville; 10-room house. Would rent separate. Beside Catholic church and school, and store. WO 8-9816. J2-3t

½ HOUSE, ON 401 HIGHWAY. 3 bedrooms, living, dining room and kitchen. Hot and cold water. 6 miles east of Belleville. WO 8-9816. J2-3t

GARAGE, ON WEST HILL. $6 monthly. 21 Moody. WO 2-2930. J2-2t

APARTMENT, DOWNSTAIRS, SEParate entrance, living room, two bedrooms, kitchen and bath. Lots of cupboards and closet space. On bus stop. East Hill. Reasonable. WO 2-3905. J2-3t

3-ROOM APARTMENT, HEATED. Apply 36 Bettes, WO 2-0279! J1-3t

2-ROOM FURNISHED APARTment; or two furnished bedrooms; working couple; close to Front St. WO 2-0519. J1-3t

2-BEDROOM, HEATED, SELF-contained apartment: available July first. WO 2-4222 or WO 2-3243. J1-3t

BEDROOM TO LET. WO 8-9293, after 5 p.m. M20-tf

3-ROOM, FURNISHED, GROUND floor apartment; private entrance; West Hill. WO 2-0482. J1-3t

APARTMENT; LARGE BED-SITting room; private bath; kitchenette; self-contained; East Hill WO 2-3850. J1-3t

FURNISHED ROOM; QUIET HOME; central; gentleman preferred. WO 8-0606. J1-6t

ROOM AND BOARD; CLOSE TO downtown; male preferred. WO 2-6163. J1-6t

MODERN APARTMENT: CENTrally located; immediate possession; suitable for working couple; $43 monthly. WO 8-8169. J1-tf

FURNISHED, SELF-CONTAINED batchelor apartment, 2 rooms and bath. Plywood living room with picture window. $65 heated. WO 2-1929. M29-6t

HOUSES AND APARTMENTS. Contact Yanover Realty, WO 2-4246; Follwell Realty, WO 2-0429. M28-1m

4-ROOM, HEATED APARTMENT. Ground floor. Modern kitchen, tiled bath with hot water supplied. 410 Dundas Street West. WO 2-0974. M28-tf

ATTRACTIVE 3-ROOM APARTment. Private entrance. Immediate possession. Apply Victoria and Grey Trust. WO 2-4597, 9-5 p.m. M14-tf

A HOME AWAY FROM HOME. Y.M.C.A., 20 Campbell St. Single rooms. Reasonable rates. S5-tf

BELLEVUE APARTMENTS, SECond floor, available immediately, modern steam heated, electric stove and refrigerator, janitor service. WO 8-5523 days, or WO 8-8336 evenings. A22-tf

3-ROOM DOWNTOWN APARTment. Unfurnished and unheated. Range and refrigerator optional. Tile floors. Adults. WO 2-5296. M27-tf

4-ROOM, UNHEATED APARTment; young couple preferred. Reasonable rent. WO 2-8067. J1-3t

LOWER 3-ROOM APARTMENT and garage. Partly furnished or unfurnished. Adults only. Near Northern Electric, WO 2-4633. J1-3t

TO LET

HEATED, UNFURNISHED, ONE-bedroom apartment, East Hill. WO 2-0438. J3-2t

FURNISHED, HEATED APARTment, on Southview Ave. Laundry service. Near bus. Suit two. WO 8-0968.

UPPER DUPLEX, 4 ROOMS AND bath. Newly decorated. H.D. wiring. Private. WO 8-0185. J3-3t

ROOM AND BOARD. LAUNDRY done. Use of telephone. 82 West Bridge St. J3-3t

MODERN 3-ROOM AND BATH upper apartment. Heated. Private entrance. Available July 1. WO 2-2836. J3-3t

LOWER APARTMENT, LIVING, dining, bedroom, kitchen and bath. Heated. Self-contained. Will furnish WO 8-7938. J1-3t

MODERN 3-ROOM APARTMENT. Self-contained. Refrigerator and stove. Immediate possession. Hastings Drive. WO 8-0525. M30-tf

THREE-ROOM, SELF-CONTAINED apartment. Near O.S.D. Heated, hydro, refrigerator, stove. WO 8-6125. J1-3t

COTTAGES TO LET

SUMMER COTTAGE, PAPINEAU Lake. Safe beach. Hydro. WO 8-9607. J3-6t

FURNISHED COTTAGE, ELECTRIcally equipped, running water, boat. Good fishing. Smith's Bay, Prince Edward. WO 8-7419. J2-3t

COTTAGE ON OAK LAKE. HYDRO and running water. Will rent one month only for $100. Call Frankford 324, after 6. J3-2t

FURNISHED COTTAGE. PREFERably by the season. Lakefront property. Spacious lawn. Wellington, 201-J, after 5 p.m. J1-tf

2-BEDROOM COTTAGE, ON STOCO Lake. Hydro, gas range and boat. Apply Mrs. J. Blakely. Tweed 164. M30-6t

OR FOR SALE. FURNISHED, 3-bedroom cottage. Buckshot Lake. Fireplace; Frigidaire. Beautiful summer resort district. Sandy beach. Good fishing. M. J. Kleinsteuber, R. R. 1, Picton, or Phone Picton 131-J-2. M25-1m

COTTAGES, PRESQU'ILE PARK, Claudor Villa. 3-bedroom housekeeping cottages on waterfront. Special rates for May and June. Brighton 95-R-3. M9-1m

FOR SALE

TWO-WHEEL BOX TRAILER, IN good condition. $43. 130 East Moira.

LADIES' DRESSES, 14-16; ASSORTed children's clothing. All excellent condition. 141 Charles Street. WO 8-8245. J3-3t

BUNGALOW HOT WATER FURnace, $25; Underwood typewriter, $25; lady's fitted coat, neutral color, size 14, $6; Quebec heater, $12. WO 2-2992.

BABY CARRIAGE, LLOYD, WHITE. $15. WO 8-7453. J3-3t

HOUSE TRAILER, 3 ROOMS. Fully modern. Metal body. 33 feet long. Anderson make. May be seen at Alex Milloy's Service Station, Bridge and Coleman. WO 2-2967. J3-6t

BICYCLES ARE OUR BUSINESS! C.C.M. and Raleigh bicycles. Sales, service. Terms. Cooke's Keys and Bicycles, opposite Park Theatre. M12-1m

TWO-TON AIR CONDITIONING equipment, for remote installation, suitable for hair dressing shop, lunch bar or small store. Only $499.50 plus wiring and installation. Fully guaranteed. Terms. Ireland's, at the Four Corners. J1-3t

USED TV AERIALS. FULLY REconditioned. Priced to sell Finkle Electric. WO 2-3331. A30-tf

VACUUM CLEANER REPAIRS. ALL makes, parts, attachments, brushes, hoses. Guaranteed re-built machines. WO 8-9197. M5-tf

ONE SADDLE HORSE, KIND AND gentle; also young stan Percheron mares, sound. Phone Thurlow 27-R-2. J1-3t

CEDAR FENCE RAILS. WO 8-6310. J1-3t

BOAT, MOTOR, TRAILER. 15 Valleyview Crescent. J1-6t

4-BURNER ELECTRIC RANGE; Westinghouse washer; double bed, slat spring. All in good condition. WO 2-3921. J1-3t

BENDIX DUO-AUTOMATIC WASHer-dryer. Just like new. Only $349.50. Fully guaranteed. Terms. Ireland's, at the Four Corners. J1-3t

MATERNITY WARDROBE: TWO dresses, slacks and top, size 14, almost new, WO 2-1460, after 6. J1-3t

DEFROST-O-MATIC REFRIGERAtor; used only 1 month. Owner transferred. Priced for quick cash sale. WO 8-9390. J1-3t

STOVE AND FURNACE OIL. DElivered in Belleville and district. Rosebush Bros WO 2-3229. Tanks for sale. M30-tf

RUPTURE EASER. WASHABLE. Soft. No steel or leather bands. No fitting required. Lattimer's Drugs. WO 8-5549. M23-1m

LAWN BOY POWER MOWERS; C.C.M. bicycles and tricycles on time. Use our easy budget plan. No finance company involved. Uptown Tire and Battery. 301 Pinnacle Street. WO 2-2608. A7-tf

1,000 GALLONS WATER FOR CISterns and wells. WO 2-5414. A27-tf

3-ROOM FURNITURE GROUPING, only $397. Only $15 monthly. Fully guaranteed Ireland's, at the Four Corners. J1-3t

LADY'S BICYCLE; LIKE NEW. WO 8-8362. J1-3t

PROJECTOR, KODAK MASTER model for slides (manual), 1,000 watts. Leather case. Perfect condition. Price $100. Phone WO 2-4813, after 6 p.m. A21-tf

ASPHALT DRIVES

PARKING LOTS
GARAGE FLOORS

Barriage & Cannon

WO 2-2886 — WO 2-2189 A29-tf

FOR SALE

ONE COUNTER, 3½ FT. HIGT, 8½ ft. long, 2 ft. wide. Hall and Earle. WO 8-7714, 9-5. J3-4t

MASSEY - HARRIS MANURE spreader. WO 2-4736. J3-3t

HI-FI, CABINET MODEL. EXCELlent condition. WO 2-5873. J2-3t

300 4-MONTH-OLD DEKALB PULlets, vaccinated and de-beaked, $1.85 each. Bernard May, R. R. 3, Belleville. J3-3t

PULLETS, 17 AND 20 WEEKS OLD. J. Bergveld, 4 miles east of Highway 37, Third of Thurlow. J2-3t

ONE TEAM OF WORK HORSES. Phone Stirling 813. J2-3t

NEW AUTOMATIC RECORD PLAYer; turn table. $15. WO 8-7805. J2-2t

REMINGTON QUIET WRITER typewriter, portable. $63. Phone Frankford 14-R-3. J4-3t

KITCHEN RANGE, COAL OR wood. 312 Charles St. WO 2-2084. J2-3t

AIR COOLERS FOR SALE. THE smallest in Canada. For information call WO 2-6057. J2-6t

ONE HARDWOOD DROP-LEAF kitchen table and 4 chairs; cook stove, with oil burner and fan; electric fireplace. WO 2-0333. J2-2t

COMBINATION DOOR, GLASS and screen; man's Sunbeam electric razor; man's lightweight topcoat, blue, size 36. WO 2-0307. J2-2t

TRUCK WAGON WITH HAY rack. Good condition. Hayrake. J. Patterson, 5th of Thurlow. J2-3t

22-FT. PETERBOROUGH CEDAR strip boat with 4 cylinder Chrysler marine inboard engine. Very reasonable. WO 2-3805. J2-6t

FIFTY PIGS, SIX WEEKS OLD; Massey-Harris hay loader. W. J. Fleming, R. R. 3, Stirling. Phone 414. J2-2t

POPCORN VENDING MACHINE. Shuffle board bowling alley game. Call WO 2-2219. J2-3t

SOLID OAK DINING TABLE, SIX chairs and buffet. WO 8-7053. J2-3t

FOR ALL YOUR SUMMER CLOTHing and shoes. Curson's Used Clothing. 73 Dundas East. M28-1m

ALL FIXTURES AND EQUIPMENT of a modern restaurant. For enquiries apply to Box 24, Ontario Intelligencer; principals only. M29-6t

WARKENTIN'S GREENHOUSES have every kind of garden, house and bedding plants. Guaranteed potted roses. Wedding, hospital and funeral arrangements. WO 2-5011. M8-1m

WOLF ELECTRIC DRILLS, SPECial for Father's Day, ¼" Wolf Cub with geared chuck and TV suppressor. Reg. $27.45. Sale price $16.95. While they last — 66 — Foley Supply Co., 366 Front. M31-1m

CLEARANCE OF USED MOTORS

3 h.p.	$39.95
5 h.p.	$69.95
7½ h.p.	$139.95
10 hp.	$169.95

SEVERAL OTHER MODELS AND SIZES TO CHOOSE FROM AT REDUCED PRICES

BOOTH MARINA

31 SOUTH FRONT STREET
WO 8-8484
(ON THE HARBOR)
— OPEN EVENINGS — J3-3t

PERSONAL

BACKRITE TABLETS FOR THE kidneys, lumbago, sore back, etc. 59c. Geen Drugs Limited. WO 2-4351. M19-1m

LOST

BLUE BOX OF COTTON BANDages. Reward. Return to Gordon Barclay, 11 Bay Drive.

FOUND

UPPER DENTURE PLATE, NEAR Western Tire. Owner may have same by paying for ad. WO 2-3391

AUTOMOTIVE

'55 FORD THUNDERBIRD SPORTS car. In excellent condition. Can be seen at the Skyview Trailer Court, Trenton. M29-6t

REG. $10.50, SUMMER SPECIAL $7.95. Front end alignment. John Bean Visualite, the new modern equipment. Alemite electronic wheel balancing Canadian Tire. M27-1m

FOR SALE, CASH, TERMS OR trade for good mortgage, property, or other investment, 1955 deluxe Studebaker sedan, with overdrive. 1 owner. Asking $1,300. Apply A. F. Colletta, 292 Dufferin St., Trenton. EX 2-7070. M22-tf

USED TIRES, MOST SIZES, $3 and up. Uptown Tire and Battery 301 Pinnacle St WO 2-2608. A3-tf

'58 BLACK BUICK SEDAN. OWNer transferred. WO 2-5800. M30-6t

'52 METEOR CUSTOMLINE SEDAN Automatic transmission. Can be financed. WO 2-5819. J2-3t

AUTOMOTIVE

'48 FORD TUDOR. VERY GOOD condition. $125. May be seen at Alex Milloy's Service Station, Bridge and Coleman. J3-4t

'54 BUICK SEDAN, SMALL SERIES. Automatic. Clean inside and out. Sell reasonable or will accept ½-ton pick-up as part payment. Phone 777 Stirling, evenings. J2-3t

AUSTIN 2-DOOR. GOOD TIRES and motor. Clean body. Only $145. WO 8-7805. J3-2t

'50 DODGE, 4-DOOR SEDAN, DARK grey, slip covers, radio, good tires. Good value for $290. WO 8-7834. J2-3t

REAL ESTATE FOR SALE

6-ROOM HOUSE, ALL CONVENiences. Early possession. WO 2-1467. J1-3t

80 ACRES PASTURE LAND, GOOD fences and springs, 4th Concession Tyendinaga, 1 mile east Shannonville Road. John M. Parrott, R. R. 4, Belleville. J1-tf

FRAME BUNGALOW WITH INSULbrick siding. Opposite Reed Church. Terms arranged. Denis Kehoe, Read. Lonsdale 13-R-22. J2-3t

FARM, 115 ACRES; GOOD HOUSE, barns and stables; hydro; good water supply; Northumberland County, 7 miles paved road from Campbellford. Price and terms reasonable. Apply F. Barnum, 99 Saskatoon Ave., Campbellford, Ontario. J2-2t

SMALL INSULATED HOUSE, BAYshore, ½ acre land, small garden, tool shed. Low tax area. Will have to see to appreciate. WO 2-1944, after 5.30. J2-3t

COTTAGE, ON MOIRA LAKE. 2 bedrooms. Heavy wiring, electric stove and refrigerator. Beautiful location. $2,200. J. M. Caverly, Realtor, Phone 141 Madoc. J2-2t

SUMMER COTTAGE, BAY OF Quinte, 5 miles from city. Completely furnished. Reasonable price for quick sale. WO 8-6403, before 6 p.m. J2-3t

DUFFERIN AVE 2-STOREY

Six-room family home. Located on beautifully landscaped double lot. Forced air oil furnace. Large living room with fireplace Spacious kitchen, ample cupboards. 3-piece bath. Second toilet and basin in cellar. Large garage.

OWNER LEAVING CITY

WO 2-3103 J2-3t

Cooper AND Wilkinson

27 EAST BRIDGE STREET

Real Estate Brokers

BRAND NEW RUG BRICK 3-BEDROOM BUNGALOW in the growing East End of the city. Good sized lot, local improvements are paid for. Large and modern kitchen with eating area and lots of cupboard space. Centre hall entrance. Large living room. High, spacious basement. Good workmanship throughout. Ready to move in. Favorably priced for this area. Low down payment. Phone for an appointment.

COUNTRY HOME, 10 miles from the city on 1¾ acres garden land. Handsome 3-storey older-type home, solid brick. Modernized kitchen and bath. Nicely decorated. Eight really large rooms. A wonderful family home. Close to school. Good road. Low taxes. Full price $11,500.

QUEEN STREET Choice location. Attractively laid out inside. Large living room, separate dining room, modern kitchen and bath on the ground floor, two large bedrooms upstairs. Attached garage. Well-landscaped lot. Owner transferred and wishes early sale.

FOR THESE AND MANY OTHER INTERESTING PROPERTIES PHONE WO 2-6088
— After Hours Phone —
ERIC COOPER — WO 8-7676
ART WILKINSON — WO 8-7618 J2-3t

FLAWLESS

WHEN A WOMAN STEPS INTO THIS BEAUTIFUL HOME she steps into a veritable world of luxury. Here is rare beauty and harmony of color. Here is complete comfort and casual living in a classic manner. There are three bedrooms, a 4-piece tiled bath and a combination kitchen dining room plus a good sized living room. This rug brick bungalow has many extras.

READ ON, because this home should be of interest to you. On the 1st floor a family sized kitchen, large living room, 4-piece bath and one bedroom. On the second floor two large bedrooms with lots of closet space. This home is just six years old, and beautifully landscaped.

125 FT. OF CHOICE BAY FRONTAGE about 5 minutes' drive from the city.

$12,750.00. THIS IS THE PRICE OF A 3-BEDROOM BRICK HOME with large living room, family sized kitchen with cupboards galore. Hardwood and tile floors throughout. Basement and oil furnace. The downpayment is only $1,250.00. Inspect before you buy.

GORDON WOODS Real Estate

257 VICTORIA AVE.
WO 2-6363
— Evenings Call —
GORDON DETLOR — WO 2-4174
GORDON WOODS — WO 2-6363 J2-3t

REAL ESTATE FOR SALE

LOTS FOR SALE, IN CITY. WO 2-0341. M29-5t

ATTRACTIVE FRAME BUNGALOW on Willow Drive. Two bedrooms, separate dining room and recreation-room. Down payment can be arranged to suit purchaser, with balance on a low-payment N.H.A. mortgage. WO 2-3563. J1-6t

STUCCO HOUSE, 3 ROOMS AND bath. 72 North Park Street, WO 8-5381. J2-4t

CHOICE SELECTION

BERTRAM BLVD. — Modern 2-storey brick home. Dining room, living room, 3 bedrooms upstairs, with 4-piece bath.

VICTORIA AVE. — Immaculate 3-bedroom bungalow. Large living room with good-sized dining area, beautiful open fireplace, modern kitchen, full basement, oil heated. $2,400 down. Balance on one N.H.A. mortgage.

WRIGHT AVE. — Owner-occupied, 3-bedroom brick bungalow. Owner transferred. Open to reasonable offer with responsible party. Well landscaped. Oil heated. 4-piece bath. Priced at only $14,900.00.

NORTH PARK GARDENS — Buy of the Week — New 5-roomed home. Oak and tile floors, oil heated, extra large bedrooms. Only $1,500 down. Excellent terms on balance. New listing.

PICTON HIGHWAY — 2-bedroom frame bungalow. Tip-top condition. The answer for an elderly couple. Your offer may buy.

37 SOUTHVIEW AVE. — Large stone and brick 3-bedroom bungalow. Fireplace. Oil heated. Owner transferred. Early occupancy.

TRI-PLEX, IN WEST HILL LOCATION — Excellent returns. Completely modernized and renovated throughout.

141 CHARLES ST. — Old-style brick home. 5 bedrooms and den.

85 WRIGHT AVE. — 3 bedrooms, with finished recreation room. Large lot. Oil heated. Owner transferred. Call tonight. $1,800.00 down.

2 HYDE PARK — Living room with fireplace and broadloom. Finished street. This home is immaculate. Plan to see it today.

NORTH PARK ST. — 6-room family home plus an income apartment. Full price $11,900.00. Make offer. Co-Op Listing.

$21,500.00 — Ranch-style bungalow. Stone and clay brick. Landscaped. In exclusive Stanley Park. All locals in and paid for.

$22,500.00 — 4-bedroom ranch-style home, in beautiful Stanley Park. Call for an appointment to see the many features in this executive home.

GENERAL INSURANCE SERVICE FOR ALL YOUR REQUIREMENTS

GERALD W. JOYCE

REALTOR — INSURANCE
MORTGAGE LOANS
25 CAMPBELL ST. — WO 2-3326
— Evenings Call —
DONALD BURR — WO 8-8304
HARRY MORRISON — WO 2-2394
GERALD JOYCE — WO 2-2923
EDWARD PLATA — WO 2-3326 J3-2t

REAL ESTATE ....

FOUR BEDROOM SPLIT-LEVEL

TRULY MAGNIFICENT PLANNING, featuring 4-piece and 2-piece baths. All large, bright bedrooms, spacious living room and separate dining room. The kitchen is carefully planned as to cupboard space and conveniences and ample room for eating area. Financing on one mortgage.

FOUR BEDROOM BUNGALOW

$14,795. FULL PRICE; one N.H.A. mortgage. If you hurry you may have your choice of brick, tile and colors. This spacious home features 2 baths, one adjoining the master bedroom. Terrific value, in excellent area.

THREE BEDROOM BUNGALOW — GARAGE

$14,400. FULL PRICE. Beautifully landscaped grounds, two years old. Close to bus, schools and churches. Separate dining room plus built-in breakfast nook. Exclusive listing. Call for appointment.

DOUGLAS T. STORK Real Estate Broker

Member Belleville Real Estate Board
241 DUNDAS STREET EAST
WO 2-5397
— Salesmen —
DOUG. STOREY — WO 2-0887
JIM CATHCART — WO 2-0768

THE LITTLE WOMAN

"Just what is it, precisely, you don't like about it?— The color?—The style?—"

REAL ESTATE FOR SALE

$1,200. DOWN

BRAND NEW BRICK BUNGALOW. IN THE EAST END. 3 good-size bedrooms, large kitchen, living room, full basement, furnace. See this today.

$1,500. DOWN

2-BEDROOM BUNGALOW, ON WEST HILL. Low taxes. Full basement, furnace. Full price only $6,500.

4 BEDROOMS

ONE OF THE BEST HOMES ON THE WEST HILL. 28' living room, large heated den. Large lot. Hot water heating.

E. J. Saunders Real Estate Broker

INSURANCE
1st and 2nd MORTGAGE LOANS ARRANGED
KRESGE BUILDING
PHONE WO 8-7184
— Evenings —
GEORGE MARSH — WO 2-[illegible]
E. J. SAUNDERS — WO 2-1[illegible]

W. J. McCormick Realty Ltd.

150 FRONT ST. — Dial WO 2-3237

IT'S CHARMING!
IT'S DELIGHTFUL!
ONLY $2,400.00 DOWN

BRAND NEW BRICK BUNGALOW WITH ATTACHED CARPORT. Family sized living room, 3 oversized bedrooms with loads of closet space. Kitchen and dining area that will satisfy any housewife's taste. Tiled bathroom. Interior nicely decorated throughout. Divided basement with future recreation room. FULL PRICE $13,550.00.

EAST HILL

ONLY $12,900.00 FOR THIS NEARLY NEW CENTRE HALL PLAN ON HASTINGS DRIVE. This attractive owner's home features three family-sized bedrooms a 22-foot living room with fireplace, extra large kitchen with abundant cupboard space and a four-piece bathroom. Full basement with large recreation room. Forced air oil heating. Combination doors, storm windows and screens included. Fully landscaped lot. MUST BE SEEN TO BE APPRECIATED. Co-Op Listing.

WEST HILL FAMILY RESIDENCE

ONLY $2,500 DOWN PAYMENT REQUIRED FOR THIS SPACIOUS CENTRE HALL PLAN 21-foot living room, and large dining room. The kitchen is modern with abundant cupboard space and opens onto a sun room and utility room. The second floor contains an 18-foot master bedroom with bath. There are also three other splendid bedrooms and bathroom. This home is most tastefully decorated throughout with gleaming tile and hardwood floors. Forced air oil heating. Landscaped lot including garage with paved drive. Low taxes. THIS IS AN EXCEPTIONAL OPPORTUNITY FOR SOMEONE. FULL PRICE $18,500.00.

$500.00 DOWN

$4,300.00 FULL PRICE. NEAR COLLEGE AND CANNIFTON ROAD. 5-roomed bungalow, 2 bedrooms, living room, kitchen and sun room. Good lot, including garage. Balance of purchase price on one mortgage at $48.00 monthly.

MEMBER OF BELLEVILLE AND DISTRICT REAL ESTATE BOARD
— Evenings Call —
JAMES FOX — WO 2-5744
H. E. HAGERMAN — WO 8-8973
Associated with Lorne McDougall Insurance Agencies Limited

REAL ESTATE FOR SALE

TWO BUILDING LOTS, ON FIFTH of Thurlow. Very close to school; convenient to city. Must be seen to be appreciated. Lyle Vandewater, Fifth of Thurlow. J3-3t

6 LOTS, 60 x 300. CLOSE IN. WO 2-1467. J1-3t

LOT, 136' x 55', ON GILBERT ST. WO 2-4180, before 2 p.m. J3-2t

3-BEDROOM BRICK BUNGALOW. Finished recreation room. Or can be used as basement apartment. Paved driveway. 69 MacDonald Gardens. WO 2-1167. J2-tf

WEST SIDE

LOCATION, 86 WRIGHT AVE. Construction: Cape Cod Bungalow. 3 bedrooms, living room, very large kitchen, tiled bath. Full basement. Lot 70 feet. Aluminum storms, screens.

Close Downtown

BRICK, 2-STOREY. Living room, dining room, kitchen, on main floor. Two bedrooms, 3-piece bath on second floor. Taxes only $88.

NORTH SIDE

2-BEDROOM FRAME BUNGALOW, 4-piece bath, kitchen, dining area, living room. Full basement with forced air furnace. Terms, Yes.

MUST BE SOLD

OWNER TRANSFERRED. This home must be sold. 3 bedrooms. Split-Level. 4-piece tiled bath. Modern kitchen, large living room. Very bright basement and carport. House must be seen to be appreciated. Call early for appointment.

D. J. WHALEN Real Estate Broker

403 FRONT STREET
WO 2-1504 or WO 8-6191
— Evenings Call —
CECIL McLEAN — WO 8-7510
W. J. MILLER — WO 2-3000
D. J. WHALEN — WO 2-1696 J3-6

AUCTION SALE

The property of the late Richard Samis, in the Village of Codrington, on Saturday, June 6th at one o'clock.

The contents of a 6-room house: furniture; dishes; rugs; antiques; washing machine; stoves and garden tools. — Terms: Cash.

Real Estate: 6-room frame house, barn and garage; 2 acres more or less good garden land; wonderful location on paved road. — Terms of Real Estate 10% day of sale, balance in 30 days, with a reserve bid.

Mr. Don Foster, Belleville, Executor.

GEO. MONTGOMERY, Auctioneer
PHONE 198, FRANKFORD M27-J8

CITY OF BELLEVILLE

TENDER

For Surface Treatment Work

Sealed Tenders, plainly marked as to contents, will be received by the undersigned at the City Hall, Belleville, Ontario, until 10.00 a.m. D.S.T.

MONDAY, JUNE 15th, 1959

for the Surface Treatment of certain streets in the City of Belleville.

Specifications, form of tender may be obtained from the office of the City Engineer, City Hall.

Work to be started not later than July 27, 1959.

The lowest or any tender not necessarily accepted.

(Mrs.) A. M. HAGGERTY,
City Clerk,
City Hall,
Belleville, Ont. J1-3-8

CITY OF BELLEVILLE

COMMITTEE OF ADJUSTMENT

June 3rd, 1959.

NOTICE OF HEARING

A Public Hearing of the City of Belleville Committee of Adjustment is to be held in the Council Chamber, City Hall at 7:30 p.m. on Tuesday evening June 16th, 1959, for the purpose of considering an application by Mr. Lorne E. Bower, 130 East Moira St., Belleville for variances from the requirements of By-Law No. 6495, in order to permit construction of a dwelling on part of Lot 11, Plan 628 at the northwest corner of Elm St. and East Moira St. The property concerned has 50 feet frontage and a depth of 72 ft.

VARIANCES ARE REQUESTED TO PERMIT THE BUILDING OF A DWELLING WHEREAS THE ZONING BY-LAW REQUIRES LOT AREAS OF 40 FT. FRONTAGE AND NOT LESS THAN 4,000 SQUARE FT... THE VARIANCE REQUESTED THEREFORE IS PERMISSION TO BUILD ON SAID PROPERTY AS THE PROPERTY HAS NOT THE REQUIRED NUMBER OF SQUARE FT. AREA.

ARTHUR KEEGAN, Chairman.

(Mrs.) A. M. HAGGERTY, Secretary-Treasurer.

J3-3

TENDERS

DEFENCE CONSTRUCTION (1951) LIMITED

NOTICE TO TENDERERS

PROJECT: Construction of Intermediate Cantilever Hangar, RCAF Station, Trenton, Ontario. File: 123-7-T2-60.

Tender Closing Date for the above project has been extended from 3.00 P.M. Eastern Daylight Time, Tuesday, June 9, 1959, to 3.00 P.M. Eastern Daylight Time, Tuesday, June 16, 1959.

J. D. JENNISON, Secretary, No 4 Temp. Bldg., 56 Lyon St., OTTAWA, Ontario.

NOTICE TO CREDITORS AND OTHERS

IN THE ESTATE OF ROBERT ISAAC SLAVIN, Manager, Deceased.

All persons having claims against the Estate of the above-named deceased, late of the City of Belleville, who died on or about the 12th day of April, 1959, are hereby notified to send to the undersigned on or before the 17th day of June, 1959, their names and full particulars of their claim. Immediately after the said date, the Estate will be distributed, having regard only to the claims of which notice has been received.

DATED the 25th day of May, 1959.

EDWARD E. FOLLWELL, 247A Front Street, Belleville, Ontario. Solicitor for the Executrix. M27-J3-10

NOTICE TO CREDITORS AND OTHERS

IN THE ESTATE OF MARY GONIN, Widow, Deceased.

All persons having claims against the Estate of the above-named deceased, late of the City of Belleville, who died on or about the 7th day of April, 1959, are hereby notified to send to the undersigned on or before the 17th day of June, 1959, their names and full particulars of their claims. Immediately after the said date, the Estate will be distributed, having regard only to the claims of which notice has been received.

DATED the 25th day of May, 1959.

EDWARD E. FOLLWELL, 247A Front Street, Belleville, Ontario. Solicitor for the Executor. M27-J3-10

NOTICE TO CREDITORS AND OTHERS

IN THE ESTATE OF CLARENCE ALBERT PLATT, Retired, Deceased.

All persons having claims against the Estate of the above-named deceased, late of the Village of Plainfield, who died on or about the 22nd day of March, 1959, are hereby notified to send to the undersigned on or before the 17th day of June, 1959, their names and full particulars of their claim. Immediately after the said date, the Estate will be distributed, having regard only to the claims of which notice has been received.

DATED the 25th day of May, 1959.

EDWARD E. FOLLWELL, 247A Front Street, Belleville, Ontario. Solicitor for the Executrix. M27-J3-10

NOTICE TO CREDITORS AND OTHERS

IN THE ESTATE OF WILLIAM HENRY SHERMAN FRANKLIN, Retired, Deceased.

All persons having claims against the Estate of the above-named deceased, late of the City of Belleville, who died on or about the 22nd day of February, 1959, are hereby notified to send to the undersigned, on or before the 17th day of June, 1959, their names and full particulars of their claims. Immediately after the said date, the Estate will be distributed, having regard only to the claims of which notice has been received.

DATED the 25th day of May, 1959.

EDWARD E. FOLLWELL, 247A Front Street, Belleville, Ontario. Solicitors for the Executors. M27-J3-10

HOPE FOR SETTLEMENT

WASHINGTON (AP) — The Eisenhower administration figures there is an excellent chance that a new steel industry labor contract can be negotiated without a July 1 strike. A high administration source said Tuesday pressures built up on both the industry and union by President Eisenhower's repeated appeals to their public responsibilities argue for a peaceful steel settlement.

BUSINESS Service DIRECTORY

ALUMINUM SALES AND SERVICE

W. B. HENDERSON
Aluminum Sales and Service
Aluminum Storms, Screens, Doors, Window of All Kinds and Sizes
Also Awnings and Jalousie Doors and Windows.
— FREE ESTIMATES —
WO 8-7303 or WO 2-3944
M23-3m

AUTO REPAIRS

PRUDDEN MOTORS
24CENTRE ST. — WO 2-0315
OPEN FOR BUSINESS
General Repairs to Cars and Trucks
Specializing in Diesels and Tractors
Front End Alignment
Oper. CLIFFORD PRUDDEN
M19-1m

ACCOUNTANTS

F. A. R. MacFADDEN, C.A.
Licensed Municipal Auditor
217 PINNACLE ST.
Belleville - Ontario
PHONE WO 2-4952
N12-tf

T. A. MACHOLD
PUBLIC ACCOUNTANT - AUDITOR
224 Front Street (West Robertson Block)
PHONE WO 2-4621
RESIDENCE: WO 2-4756
S8-1y

KENNETH J. SODEN
PUBLIC ACCOUNTANT—AUDITOR
37 CAMPBELL ST.
BELLEVILLE — WO 2-2949
S7-tf

GEO. A. WELCH and COMPANY
Chartered Accountants
BELLEVILLE
WO 2-4591 . 153 Pinnacle St.
W. S. STONE, C.A.,
R. IRVINE, C.A
Ottawa - Cornwall - Picton
S2-tf

ARCHITECTS

WATSON and WIEGAND ARCHITECTS
219 FRONT STREET BELLEVILLE ONT.
S9-tf

BANQUET HALL

BELMONT BANQUET HALL
Air Conditioned
Available for private parties, dinners and business groups.
20-50 Persons
Banquet Permits Available
Apply
289 FRONT STREET
WO 8-8612
M29-3m

CONSTRUCTION

Excavating - Trenching
Backfill - Pipelines - Sewages
For Fast Efficient Service
Call Days WO 2-0353
Evenings WO 2-6614
M19-1m

SIDOR CONSTRUCTION
31 FIRST AVE.
Building - Alterations and Repairs.
ALSO FREE ESTIMATES
Call EX 2-9695
Trenton
A27-tf

CARPENTRY

FRAMING, TRIMMING ALTERATIONS - KITCHEN CABINETS - TILE FLOORS & CEILINGS - RECREATION ROOMS
HIGHEST REFERENCES
S. E. TURNER
65 Grier St.
11-1 p.m. — 5-7 p.m.
J25-tf

CATERERS

McEVOY'S MARKETERIA CATERING SERVICE
For Weddings, Banquets, Dinners, Lunches, etc.
— Free Estimates —
PHONE WO 8-5834 1 MOIRA ST. E. BELLEVILLE
O3-tf

CHIMNEYS

GEORGE BAILEY
CHIMNEYS REPAIRED AND POINTED.
ROOFING — EAVESTROUGHING AND PAINTING.
— Free Estimates —
All Work Guaranteed
WO 8-6095
F25-tf

CONCRETE

W. DANFORD and SON
All Types of Concrete Work
Concrete Floors Machine Trowelled
Repairs and Alterations
Phone WO 8-5622
D8-1y

McFARLAND READY-MIX
Concrete Products Company
FOXBORO ROAD
WO 2-2075
Trenton Zenith 38000 (no toll chg.)
Picton Inquiries 706
"IF IT'S MIXED BY McFARLAND'S IT'S GOOD"
FREE ESTIMATES
J9-1y

EXCAVATING

Basements, Sewers, Weeping Tile and Septic Tanks
Back Filling
ERNEST FITZGIBBON
18 Ridley Street
WO 8-6349
A27-3m

ELECTRO PLATING

YOUR BABY'S SHOES
Eternalized in Everlasting Bronze
Special Mountings Available
Ash Tray Bookends and Photo Frame
Prices on Request
Mail Orders a Specialty
Send Money Order With Shoes
Unmounted Shoes
Single Shoe $4.75
per Pair $8.00
City Orders Picked Up and Delivered
CALL
GORDON JONES
79 FOSTER AVENUE
M11-3m M1-tf

ELECTROLYSIS

Hair on Face, Arms or Legs
Removed Permanently by Modern
ELECTROLYSIS METHOD
MARY PICCIONE
CONSULTATIONS FREE
149 Station St. Belleville WO 2-9086 After 6.30 p.m.
S19-tf

Removal of Warts, Moles and Superfluous Hair Permanently and painlessly.
MARIE MURDUFF
Will be in Belleville
JULY 28 - 29
Phone These Dates for Appointments.
BELVEDERE HOTEL
WO 8-5774
M28-2m

FLOORS and WALLS

PIDUTTI - FABBRI LTD.
TILE and TERRAZZO CONTRACTORS
GLAZED and CERAMIC FLOOR and WALL TILE
TERRAZZO FLOORS — Guaranteed Repairs on Tile and Terrazzo
Cement Finishing a Specialty
FOR FREE ESTIMATES
PHONE WO 8-7435 or WO 2-0383
M6-tf

FLOOR FINISHING

EARLE DARRAH
Dial WO 8-6078
30 Bridge Street East
SANDING MACHINES and FLOOR POLISHERS FOR RENT
Expert Installation on Martile Rubber Tile and Marboleum Floors
FREE ESTIMATES
As Near As Your Phone
S15-tf

MAUND'S SERVICE
DIAL WO 2-0437 or WO 2-3811
340 Pinnacle Street
Old or New Floors Sanded
All Types Floors Cleaned Waxed and Polished
Window Cleaning — Wall Washing
Ask About Our "RENTAL SERVICE"
M2-tf

FLOOR FURNACES

J. P. MILLARD
WO 2-2226 or WO 8-8033
41 HENRY STREET
H. C. Little and Boston Breese, Floor Furnaces, N'Furno Air Conditioning, Conversion Units
Completely Automatic
Guaranteed Satisfaction
Free Estimates
J8-1y

FOOT SPECIALIST

FOOT APPLIANCE SPECIALIST
Tired, Aching, Burning Feet Leg and Back Ache
Fallen Arches
Prescription Built Arch Supports
CONSULT
H. W. ROBESON
144 Front Street WO 2-0793
A13-tf

HAIRDRESSING

MARVELETTE BEAUTY SALON
WO 8-7503
86 SOUTH GEORGE
ETHEL KNOTT, Prop.
D8-tf

INSURANCE

BURROWS & FROST
GENERAL INSURANCE and INVESTMENT SECURITIES
Freeman E. Burrows, Mgr
249½ FRONT ST. WO 8-6715
S1-tf

LANDSCAPING

Good Clean Sod for Sale Delivered or Laid.
For Price and Estimates Phone
A.N.A. LANDSCAPING
TRENTON EX 2-9358
(Collect)
M8-tf

LAUNDRY SERVICE

Thirty Minute Economy Laundry
19 Footbridge
PHONE WO 2-0526
Pick-up and Delivery
M3-tf

MIMEOGRAPHING RUBBER STAMPS

THE JAMES TEXTS LIMITED
Fast, efficient work covering all needs: Reports, Circular Letters, Statements, Clubs, Lodges, Churches etc. three day service on all types of Rubber Stamps, Numbering Machines and Supplies.
179 - 183 Front Street
PHONE WO 8-6775
S6-tf

PLATING

BELLEVILLE PLATERS
Specialists in Copper, Nickel Chrome Plating
Phone WO 8-5183 — P.O. Box 142 (Next to Y.M.C.A. Campbell St.)

PAINTING EAVESTROUGHING AND ROOFING

GEORGE BAILEY
PAINTING — BRUSH AND SPRAY INSIDE AND OUT
EAVESTROUGHING & ROOFING OF ALL KINDS
TAR AND GRAVEL ROOFS WITH 10 — 15 — OR 20 YEAR GUARANTEE.
— Free Estimates —
WO 8-6095
F25-tf

PAINTING AND PAPER HANGING

HERMAN VAN WYK
All Kinds of Interior and Exterior Decorating
Painting and Paperhanging
94 EMILY STREET
PHONE
DAY: WO 8-8237
NIGHT: WO 2-5167
A24-tf

PAINTING AND DECORATING

BELLEVILLE — WO 2-5804
TRENTON — EX 2-6811
SMITH & SMITH
Interior and Exterior Decorators
Sheetroc Taping and Joint Filling a Specialty.
— FREE ESTIMATES —

Painting and Paper Hanging Interior and Exterior
—Free Estimates—
V. WHITMARSH
WO 2-0470
M30-tf

PLUMBING

SUBURBAN PLUMBING
New Work, Residential Commercial.
Immediate attention to Repairs
Workmanship Guaranteed.
CALL
WO 2-6344
Anytime
FINANCE AVAILABLE
M6-3m

AUTO PAINTING

BELL CREST AUTO BODY
R.R. 2 — WO 2-3760
Have Your Car Repainted by Expert Auto Painters.
Modern Spray Booth and Equipment
WORK GUARANTEED
M12-tf

RADIO AND T.V.

SERVICE CHARGE $3.
We Repair and Sell Radios, Car Radios, TV's & Hi-Fi's
BARKER'S RADIO AND T.V. SERVICE
Open Day and Evenings
WO 8-7514
M28-tf

REFRIGERATION & AIR-CONDITIONING

CAL SPRAGUE
171 PINE STREET - BELLEVILLE
• Installations and Repairs
• Commercial and Domestic work.
• 16 Years Experience.
• Reasonable Rates—Free Estimates
WO 8-5260 — WO 8-5260
PROMPT SERVICE
N22-tf

REPAIR SERVICE

REPAIR AND SHARPENING SERVICE
On All Types of Hand and Power Mowers
—OUTBOARD MOTORS—
Pick-up and Delivery
PRINGLE & COOPER
345 COLEMAN ST.
WO 8-9075
A18-tf

REST HOME

PRINDLE CONVALESCENT AND REST HOME
Kindly care for Elderly Ladies and Bed Patients.
With Tray Service 24 Hours a Day.
Four Doors From Bus Stop and Short Way from Hospital.
136 ALBERT ST.
Belleville, Ontario
PHONE WO 2-4056
J4-tf

ROOFING CONTRACTORS

QUINTE ROOFING LTD.
Belleville - WO 8-5716
* Bonded Built-up Roofing
* Shingling
* Eavestroughing
* Sheet Metal Work
* Canvas and Aluminum Awnings
* Ornamental Iron Railings
* Aluminum Doors and Windows
— FREE ESTIMATES —
— TERMS —
J11-tf

RUG and UPHOLSTERY CLEANERS

Woodeaves DURACLEAN Services
PHONE WO 2-5535
T. E. M. LAST
O24-1y

RUBBER STAMPS

ALL KINDS OF RUBBER STAMPS "CUSTOM-MADE"
"The Way You Want It"
24 HOUR SERVICE
Available at
O'NEIL SALES LTD.
115 Front St.
SCHWAB'S LTD.
222 Front St.
The JAMES TEXTS Ltd.
179-183 Front St.

SURVEYING

P.O. Box 266 — Dial WO 8-5256
RONALD BENN
Ontario Land Surveyor
157 Front St., Belleville, Ont
J10-tf

SHARP SAWS

Your saws will cut cleaner, truer, faster, when filed on our precision machine. Quick service on all types of saws. Bring your saws in today. Old saws retoothed. Complete grinding facilities for
HAND SAWS
CIRCULAR SAWS
ROY SALISBURY
52 MURNEY STREET
A10-3m

LANDSCAPING

Expert Landscaping, Grading Seeding.
For Free Estimates
PHONE
IVAN MAY
Landscaping & Grading Contractor
WO 8-8117
M28-3m

SHOE REPAIRING

SKATE EXCHANGE
Trade or Exchange Your Old Skates For New Ones or Second Hand Ones at
HUDSON SHOE REPAIR
166 Catharine St. Phone WO 2-1690
D3-tf

SHARPENING

LAWN MOWERS MACHINE SHARPENED
All Types
Saws - Scissors - Grass Shears etc.
95 SOUTH JOHN ST.
M6-1m

SEPTIC TANKS

Septic Tanks Pumped Out
WO 8-5565
A15-tf

TREE SERVICE

O'BRIEN'S TREE SERVICE
Tree Trimming
Hedges Trimmed
— Free Estimates —
PHONE WO 2-4230
FRANK O'BRIEN
M26-1m

TRUCKING

RICH BLACK LOAM
SAND FILL
GRAVEL FILL
CRUSHED STONE etc.
Bulldozing and Grading
BERTON FITZGIBBON
WO 2-3906
M23-tf

Sand, Gravel, Fill, Crushed Rock
Crushed Gravel and Quarried Rock.
Loading and Trucking.
IVAN MAY
WO 8-8117
M4-tf

TYPEWRITER REPAIRS AND RENTALS

THE JAMES TEXTS LIMITED
Prompt and Efficient Repairs on ALL MAKES OF MACHINES
Typewriters and Adding Machines for Rent
179 - 183 Front Street
PHONE WO 8-6775 M6-tf

TYPEWRITERS

ROYAL
Standard - Electric - Portable
TYPEWRITERS
Addo-X-Olivetti Adding Machines
Olivetti Calculators
SALES - SERVICE - RENTALS
PHONE WO 2-1551
HASTINGS TYPEWRITER COMPANY
23 Campbell St. - Belleville
M2-tf

UNDERWOOD
Rent or Buy Underwood Typewriters
New and Rebuilt
Standard Electric & Portable.
For information call
UNDERWOOD LTD.
10 BRIDGE ST. E. WO 2-1410
A23-tf

TELEVISION SALES AND SERVICE

LANGABEER'S TELEVISION SERVICE
Repairs to All Makes
Satisfaction Guaranteed
WO 2-2385
M10-tf

TV ANTENNA INSTALLATION and REPAIRS
Expert Repairs on TV — Radio — Washers Ranges
All Replacements Guaranteed
CIRCLE TV SERVICE (Belleville) Ltd.
203 Coleman St. WO 8-6791
D17-tf

UPHOLSTERING

HOLLANDIA UPHOLSTERING
K. Bylsma, Prop.
All Types of Furniture Rebuilt — Remodelled — Repaired
Automobile — Antiques
Specialty Foam Rubber.
Free Estimates! Reasonable Prices!
281 North Front Street
Belleville — WO 8-7593
M12-tf

ROSSMORE UPHOLSTERY
Remodel and Recover Furniture
For Free Estimates
DIAL WO 2-2177
Prop. HOWARD LOCKWOOD
S26-tf

WATER LOCATOR

Economize and Have Water Located Before Drilling or Digging.
HERBERT R. FOX
19 ISABEL STREET
BELLEVILLE — ONT.
M20-1m

WINDOW CLEANING

CLARE WINDOW CLEANERS
Floors — Eavestroughs
Chimneys — Walls
Caulking — Storm Windows
WO 2-4665
35 HOLLOWAY ST.
S17-tf

VACUUMS FOR SALE

ELECTROLUX NEW MODEL automatic, and regular models Also polishers; sales service and rentals. 5 Highland Ave., WO 8-6388. S3-tf

FILTER QUEEN SALES AND SERVICE
121 FRONT STREET
For Servicing and Supplies, Home Demonstrations without Cost or Obligation
PHONE WO 2-5055
RON ELMY
Authorized Distributor
N15-tf

WELL DRILLING

6¼ - 10 and 12 inch holes
Modern Equipment
T. DONALDSON & SON
56 Holmes Road, Belleville
WO 2-2050 or WO 8-9020
M3-tf

GEORGE H. CHALK
R. R. 6, Napanee
Wells for Home Farm and Industry
For Prices and Terms
Phone 927-J-2 — Napanee
M7-tf

WATER CONDITIONING

CULLIGAN
"The Greatest Name in Water Conditioning"
Offers the world's most complete line of Water Conditioning Products and Services for household, commercial and industrial use.
* Soft Water Service
* Water Filter Service for eliminating tastes, odors and staining.
* Complete line of home-owned Softeners and Filters
* Chlorinator and Solution Feeder for water purification or chemical treatment.
* Commercial and Industrial Water Conditioning.
* Cul Soap — all purpose soap for use in soft water.
* Repair and Reconditioning Service.
* Water Softener Salt Delivery Service.
* Free Water Analysis Counsel

If you have a problem with your water supply we have the answer.
CULLIGAN WATER CONDITIONING SERVICE
211 Pinnacle St. WO 8-7700
Our Representative Will Call

WALL WASHING

Protect your painted surfaces with new methods of washing walls and ceilings.
—Renews old dingy surfaces.
—Cuts re-decorating costs.
—Sanitizes and preserves paint.
No Streaks — No Mess
THOMAS WINTER
Phone WO 2-3786
R.R. 1, Belleville N20-tf

WHO CAN DO IT?

TV SALES & SERVICE

D. CAIRNS TELEVISION SALES installation and repair. Expert and efficient work guaranteed. WO 2-2316. A23-tf

FRESH FISH

FRESH LAKE DRESSED WHITEfish dressed bullheads and pickerel Bay of Quinte Fisheries. WO 8-9154 J26-tf

ICE AND FUEL

HARRY SMITH ICE, COAL, FUEL Pinnacle St. WO 8-6571 M2-tf N26-tf

Deadlines FOR CLASSIFIED ADVERTISING

WORD ADS will be accepted until 10.30 a.m. the same day of publication with the exception of Saturday

SEMI-DISPLAY ADS not more than 3" long will be accepted until 10.00 a.m. the same day of publication with the exception of Saturday

THE DEADLINE for semi-displays more than 3" long is 3.00 p.m. the preceding day

THE DEADLINE FOR SATURDAY EDITIONS FOR SEMI-DISPLAY OR WORD ADS IS 3.00 P.M. THE PRECEDING FRIDAY.

In Memoriams, Births, Marriages and Engagement Notices, Card Thanks and Coming Events will be accepted until 11 a.m on the same day of publication Monday to Friday and until 10 a.m the same day of publication for Saturday's edition.

CLASSIFIED RATES

MINIMUM CHARGE 80c FOR ONE INSERTION

(not over 20 words)

TWO CONSECUTIVE INSERTIONS $1.40

THREE CONSECUTIVE INSERTIONS $1.90

EACH ADDITIONAL WORD OVER 20 WORDS WILL COST 4c FIRST INSERTION: 3c SECOND CONSECUTIVE INSERTION AND 2c FOR EVERY INSERTION THEREAFTER

PLEASE NOTE: ALL CLASSIFIED ADS PAID WITHIN THREE DAYS OF FIRST INSERTION WILL BE ALLOWED A TEN PERCENT DISCOUNT.

MR. TWEEDY by Ned Riddle

FARM AND GARDEN

RENTALS: EQUIPMENT FOR ALL outdoor landscape jobs: power tillers, seeders, rollers, electric hedge trimmers, tree pruners, post-hole diggers, flame throwers, pressure sprayers, turf aerators, sod lifters, power lawn mowers, wheelbarrows, long-handled tree trimmers, etc. Phone WO 8-5333. Bishop's Garden Centre 81-87 Station Street. A30-tf

FARM SERVICE
DEAD, OLD AND CRIPPLED FARM STOCK
REMOVED FREE OF CHARGE
Immediate 24-Hour Service
ASK YOUR OPERATOR FOR ZEnith 6-6350
No Toll Charge
NICK PECONI - PETERBOROUGH
M5-tf

ROYAL ANNIVERSARY

LONDON (Reuters) — Guns fired in salute, flags were flown and Royal Navy ships were "dressed over-all" Tuesday for the sixth anniversary of Queen Elizabeth's coronation. A 62-gun salute was fired from the Tower of London and a 41-gun salute at Hyde Park. Warships in port fired 21-gun salutes.

BIG OBJECTIVE

TORONTO (CP)—M. O. Simpson Jr., United Appeal campaign chairman, has announced a Greater Toronto objective for the organization next October of $9,187,500—five per cent more than last year's objective.

(ADVT.)

Science Now Shrinks Piles Without Pain Or Discomfort

Finds Healing Substance That Relieves Pain And Itching As It Shrinks Hemorrhoids

Toronto, Ont. (Special)—For the first time science has found a new healing substance with the ability to shrink hemorrhoids and to relieve pain and itching. Thousands have been relieved with this inexpensive substance right in the privacy of their own home without any discomfort or inconvenience.

In one hemorrhoid case after another, "very striking improvement" was reported and verified by doctors' observations

Pain was promptly relieved. And while gently relieving pain, actual reduction or retraction (shrinking) took place.

And most amazing of all—this improvement was maintained in cases where doctors' observations were continued over a period of many months!

In fact, results were so thorough that sufferers were able to make such statements as "Piles have ceased to be a problem!" And among these sufferers were a very wide variety of hemorrhoid conditions, some of even 10 to 20 years' standing

All this, without the use of narcotics, anesthetics or astringents of any kind. The secret is a new healing substance (Bio-Dyne) — the discovery of a famous scientific institute. Already, Bio-Dyne is in wide use for healing injured tissue on all parts of the body

This new healing substance is offered in *suppository or ointment* form called *Preparation H*. Ask for individually sealed convenient Preparation H Suppositories or Preparation H ointment with special applicator. Preparation H is sold at all drug stores. Satisfaction guaranteed or money refunded.

MORTGAGE LOANS — NOTICE

To those contemplating building or re-financing we suggest getting applications in as early as possible. We do our own inspections and valuations and can, therefore, give immediate action. Advisory service free. Money advanced as building progresses.

JAMIESON BONE & CO.
FIRE, AUTO, ETC. INSURANCE
DIAL WO 8-6705 163 FRONT ST.

EXECUTOR'S SALE BY TENDER

OF

CONTENTS OF GENERAL DRY GOODS STORE

LOCATED IN

FRANKFORD, ONTARIO

Tenders will be received until 12 o'clock noon (E.D.T.) on Monday, 22nd June, 1959 by The Royal Trust Company for the purchase of the Contents of a General Dry Goods Store, located in Frankford, Ontario.

Each tender shall contain the name and address of the tenderer, the amount of the tender, and shall be accompanied by a certified cheque, payable to The Royal Trust Company, for 10% of the amount of the tender. If a satisfactory tender is submitted, the purchaser will, on being advised of the acceptance of his tender, be required to sign a formal agreement to purchase calling for the balance of the purchase price in cash on the date of closing. Tenders should be enclosed in a sealed envelope marked "Tender for Contents of General Dry Goods Store, Frankford, Ontario". Deposits accompanying tenders not accepted will be returned without interest. The highest or any tender will not necessarily be accepted.

For further information and a copy of the Inventory and for permission to view and inspect, apply to the undersigned.

PERSONAL TRUST DEPT.
THE ROYAL TRUST COMPANY
66 King Street, West,
Toronto, Ontario.

Showdown Today In Battle for Missile Money

WASHINGTON (AP)—A House of Representatives confused by conflicting claims must decide today where to throw its support in the battle for missile money.

Nearing a showdown vote on a $38,848,339,000 defence appropriation bill for 1960, the House faced a choice between the army and the air force in the current row over which service has the better air defence missile.

If the House follows the recommendations of its appropriations committee, it will sustain a deep cut in Bomarc missile funds and approve a substantial increase in Nike Zeus money. That course appeared likely in view of agreement within the committee.

The Bomarc is the U.S. Air Force anti-aircraft missile whose effectiveness and availability have been the subject of debate both in and out of Congress. The Nike Zeus is an army missile designed to seek out and destroy enemy missiles.

PROGRAM SLASHED

The committee cut $162,700,000 from the Bomarc program and shifted some of the extra money to the Nike Zeus project.

Republican Representative William E. Minshall of Ohio has offered an amendment to cut out all the $200,000,000 remaining for Bomarc production but to allow $84,600,000 for continued tests and evaluation. He called the Bomarc program a "billion-dollar boondoggle" promoted by "high-pressure salesmen in and out of uniform." He said the missile is not operational and would be useless if and when it reaches the firing pads.

But Representative Gerald R. Ford of Michigan, senior Republican on the committee that drafted the bill, defended the Bomarc and said recent tests of an improved model have been successful.

DEBATE OLD

(Continued from page 1)

recollet anything memorable being said by Mr. MacDonald."

If the CCF leader wanted a statement about the gas issue, he could turn to the premier's speech in Galt last week — in which Mr. Frost accused Mr. MacDonald of trying to destroy public confidence in Ontario politics.

ANGRY DEMAND

"Who has lowered the standards of public morality in this province—I who have revealed, or those who are guilty?" the CCF leader angrily lemanded in his Galt speech.

Until his speech last Wednesday the premier had not even condescended to mention the scandal which forced three cabinet ministers to resign because they got shares in Northern Ontario Natural Gas Company, Mr. MacDonald said. And then it took the form of a personal attack.

"The reason gas is becoming the most important issue is not just arrogance but the way this government is willing to sacrifice the needs of the public to the greedy drive for profits," he told his 120 listeners.

Premier Frost had defended the deposed cabinet ministers as honorable men and had refused to even deal with the question of corruption.

"In dulling the public conscience, he is contributing to the lowering of public morality."

BLASTS WINTERMEYER

Mr. MacDonald also repeated the scathing attack he delivered two weeks ago in Kitchener against Mr. Wintermeyer for his lack of "conscience" in getting gas stock from former mines minister Philip Kelly.

Mr. Wintermeyer pressed his attack against Premier Frost's election manifesto in New Liskeard before making a plane trip to Manitoulin Island and back to Thessalon for an evening rally.

He told 104 persons at a mid-morning meeting in New Liskeard that the manifesto is an arrogant document. It claimed credit for building 425,000 homes in 10 years while the government had actually contributed money toward only 4,234. It spoke of $20,000,000,000 in capital investment but the government's share of this was only $1,125,000,000.

The Liberal leader also challenged Premier Frost and Prime Minister Diefenbaker — attending a Canadian mayors convention in North Bay—to announce Ontario will get its extra $100,000,000 a year in tax revenues.

Otherwise, he said, "it is time we realized we were misled, and we are not going to be misled on June 11."

TO MEET PEARSON

In Thessalon, Mr. Wintermeyer said the fund shortage reported in Toronto did not indicate a rift with federal Liberals — he was meeting with national Leader Lester Pearson in the morning "and Mr. Pearson is appearing at our meeting in Sudbury tomorrow night."

The Liberal leader appealed to supporters for campaign donations and an on-the-spot collection among his audience of 50 netted $53.

He said Liberal contributions in this election have been highest in history but they were in smaller amounts.

"I'm very proud of this. We are the one party having difficulty collecting large funds.

"The government party's friends came to its assistance handsomely. Are they friends because of favors done them?

"Then there is the third party that purports to be impoverished and represent the little people—where in the world they get such funds as they seem to have I don't know but they seem to have no difficulty in getting them."

LABOR LEADER SPEAKS

While Mr. Wintermeyer spoke the president of the Ontario Federation of Labor was speaking on behalf of a CCF candidate in Port Hope, 25 miles east of Oshawa.

Doug Hamilton, leader of the 400,000-member labor organization, squared off at the Conservative government with a major blow aimed at Labor Minister Daley. He described the minister as too old for the job and said his department illustrated the lack of vigor and new ideas in the government.

Meanwhile, a boycott of the election was sounded by a group of hog producers opposed to compulsory marketing legislation.

Representatives of the 600-member Free Enterprise Hog Producers' Committee appeared in Toronto led by secretary Charles Coultes of Belgrave, 35 miles northwest of Stratford.

Mr. Coultes said his group is anti-socialist and both Conservatives and Liberals had supported marketing legislation that amounted to a trend toward socialism.

"Not only producers but thinking people everywhere will stay away from the polls in the coming provincial election because of frustration," declared one of several resolutions passed by committee supporters at meetings in Stratford and Elmira last week.

EMERGENCY NIGHT TV SERVICE

DIAL WO 8-6791

Circle TV Service

(BELLEVILLE) LTD.

EATON'S

Striking Swimsheaths

Superb Flattery . . . Whether You're Basking or Bathing!

Styled by "Catalina"

A. Shapely classic in supple "Lastex" rayon faille, with "sarong-drape" skirt interest, back zipper, and lightly-boned, lined bra top. Fashion shades of Coral Reef, Seal Black, Sapphire Sea, or Red Hot. Sizes 32 to 38 in the group. Each 8.98

Styled by "Rose Marie Reid"

B. Intriguing "Empire" lines in figure-moulding "Lastex" rayon faille. "Lifted waistline look" is emphasized by clever tucking detail, and bow trim. Lightly-boned lined bra, and back zipper fastening. Dramatic beach colours . . . Sunglow Yellow, Pacific Blue, or Seal Black. Sizes 10 to 16 in the group. Each 16.98

—EATON'S Second Floor

EATON'S Budget Plan Terms May be arranged with a minimum purchase of 15.00 and 10% Down.

Re-buys with a minimum purchase of 7.50 with NO DOWN PAYMENT on Open up-to-date accounts.

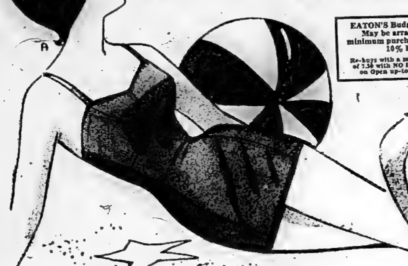

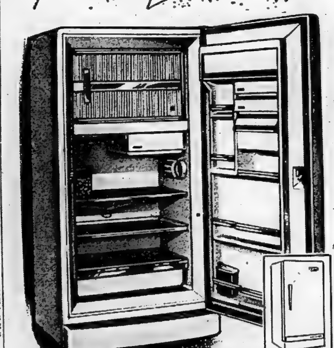

NO. 1259T

Buy Now...

Save Money All Year Round

With a Family Size 12 Cu. Ft.

VIKING

Refrigerator-Freezer Combination

● Convenience-Designed! ● 2 Separate Appliances in One!

With this spacious deluxe VIKING you can keep food all year 'round . . . take advantage of seasonal and weekend grocery specials — Make fewer shopping trips, too!

Features fully automatic defrosting . . . and, across the top, not just a frozen food compartment to keep frozen food frozen but a separate "true" freezer chest that will quick freeze and hold up to 80 lbs. at zero temperature!

And in refrigerator section, plenty of shelves for flexible storage convenience . . . in door, removable egg trays, butter compartment and spacious shelves, large enough to hold even 2-qt. milk bottles! Save by buying now!

EATON Price, Each 349.95

- Separate "True" Freezer Chest—holds up to 80 lbs. at 0°!
- Fully Automatic Defrosting — no buttons to push, no timers to set, no pans to empty!
- Convenient "Roll-Out" Shelf — brings food right out front!
- In addition—Fresh Meat Storage Tray . . . full-width, Porcelain-Enamelled Crisper Bin holds large quantity of fruits and vegetables garden-fresh!
- Ice Storage Bucket with ejector ice cube trays.
- Sleek "Straight-Line" styling . . . with that "built-in" look to fit "fair and square" or stand smartly alone as room divider!
- Sparkling White Baked-on "Dulux" Enamel Finish.
- Only approx. 61½" high, 30¾" wide, 26¼" deep.

EATON'S Budget Plan Terms
5.00 down, 24 monthly payments of 16.73

—EATON'S Basement

SLIM JIMS

Special Value!

Girls' Striped

Slim Jims

EATON Special Price, each 1.69

Sheen cotton gabardine favourites at a fine saving, due to a special purchase! Lively lassies will love them for their tapered shape, boxer-back flat-front waistline, two side pockets . . . and for their variety of madcap stripes in sizzling multi-colours or piquant pastels! Sizes 7 to 12 in the group.

"Weedex" 'Wonder' Bar

Weed Killer

Not a spray — not a powder! Simply drag "Weedex" bar across lawn . . . leaves a thin film of wax, impregnated with 2-4-D! In approx. 10 to 14 days dandelions and other broad-leaf weeds curl up and die! — Harmless to flowers and shrubs. 3-lb. bar approx. 22" long —sufficient for approx. 20,000 sq. ft.!

Each 4.98

"Weedez" "Wonder" Stick Weed killer, same as above, but in cane form . . . about 42" long. Kills weeds by a simple touch! Each 2.98

—EATON'S Basement

Now Enjoy New Convenience . . . With This Modern Luxurious VIKING!

● Open Daily 9.15 a.m. to 5.30 p.m. ● Wednesday 9.15 a.m. to 12 Noon ● Friday 9.15 a.m. to 9 p.m. - Dial WO 2-4561

T. EATON Co. BRANCH STORES

THIS WEEK'S SPECIAL

TROUSERS

PRESSED PRECISELY RIGHT

2 Pairs for 95c

REG. — 2 FOR $1.30

Parsons' CLEANERS

(Formerly Clean-Rite Cleaners)

(CORNER SIDNEY AND GRAHAM STREETS

WO 2-5377

CASH & CARRY DEPOT WINDSOR'S STORE, CANNIFTON

COLD STORAGE

THE WEATHER
Friday — Sunny and warm. Low 55, high 85.

The Ontario Intelligencer

TEMPERATURES

	Max.	Min.
Today	73	54
One year ago	75	47

Authorized as Second Class Mail, Post Office Department Ottawa

BELLEVILLE, ONTARIO THURSDAY, JUNE 4, 1959

5c Per Copy, 30c Per Week

Nike and Bomarc Missile Programs To Be Cut Back

Compromise Decision At the Highest Level

WASHINGTON (AP) — A compromise decision to continue both the Nike and Bomarc missile programs at a cut-back level was reported in the making today.

An influential congressional official said he has been informed that Defence Secretary Neil McElroy plans to recommend a go-ahead for both the Nike-Hercules and Bomarc missiles.

But he said the secretary is likely to propose to President Eisenhower a reduction in outlays for both of the missiles, since they represent air defence only against bombers at a time when chances of missile attacks are growing. This decision was expected to depend in part on the reports McElroy receives on progress toward obtaining the Nike-Zeus anti-missile missile.

SURVEY MISSILE FIELD

Eisenhower told his press conference Wednesday that "a complete and exhaustive" survey of the missile field is being made by McElroy and should be completed within 10 days.

The army and the air force have been squabbling over the respective merits of their missiles, and congressional committees also have taken opposing stands.

The air force Bomarc still is being developed, but its proponents contend it is needed to keep enemy planes from getting too close to their targets. It now has a range of about 200 miles, with a hoped-for increase to 400 miles in an improved model.

CUT BOMARC FUNDS

The House of Representatives, in passing a $38,848,339,000 defence money bill Wednesday, cut $162,700,000 from funds in the budget for the Bomarc. It rejected an effort to cut another $200,000,000 which the appropriations committee left in the measure for Bomarc procurement. The House also gave the army the full $95,000,000 in the budget for its Nike-Hercules.

The Senate armed services committee earlier had cut $17,000,000 from a proposed $22,000,000 authorization for extension of the Nike system, saying that system is virtually obsolete.

At the same time it was cutting Bomarc funds, the House added $200,000,000 to budget requests for the army's Nike-Zeus, to speed the time when this weapon can be made available.

Fleming Replies To Criticism On Borrowings

OTTAWA (CP)—Finance Minister Fleming said Wednesday that CCF criticism of government borrowings amount to advocating "debauching" the Canadian currency by printing more money or to compulsory borrowings from Canadian wage earners.

Mr. Fleming was replying to Erhart Regier (CCF—Burnaby-Coquitlam) who said that faced by the need to raise $2,000,000,000 before next March 31 the government "is placing its undying faith in the money market and hoping that events and circumstances will rescue it from the dilemma in which it now is."

Later, Mr. Regier said the CCF never advocated the sort of monetary reform that means printing more money, but pressure for that sort of reform would continue as long as the government followed present methods of raising money.

SUPPLY BILL APPROVED

The exchange occurred as the Commons approved a government motion for an interim money supply of $634,617,000 to pay its June and July bills.

Mr. Fleming said that in criticizing the government's borrowings, including the one-year treasury bills for $200,000,000 on which bids were accepted Tuesday night, the CCF financial critic failed to offer any other alternative than printing more money or taking it from the people by compulsory means.

Mr. Regier said the one-year treasury bills issue—first of its kind in Canada—was made at an effective interest rate of 5½ per cent. With a rate so high the government could not long delay amending the Bank Act to permit chartered banks to charge more than the current maximum of six per cent on loans to industry.

LIBERAL CRITICISM

W. H. McMillan (L—Welland) said Mr. Fleming should take no pride in saying the treasury bills were heavily oversubscribed. Why shouldn't the issue be oversubscribed with a rate of interest as high as 5½ per cent?

He feared schools and municipalities would have to pay higher interest on their borrowings as a result of government borrowings.

Mr. Fleming said he has rarely heard such "unadulterated nonsense" as that voiced by Mr. Regier. Treasury bills were not government bonds and were quite different. The interest rate had been in line with prevailing rates in the market for an issue of that period of time.

He accused Mr. McMillan of preaching gloom and trying to make things look as bad as possible, which resulted in injury to Canada's credit.

REFUSES DISCLOSURE

WASHINGTON (AP) — A federal judge refused Tuesday to order the disclosure of the staff payrolls of all members of Congress. He said reporters have no special right to see documents not available generally to the public. Throwing out a suit brought by Vance H. Trimble, of the Scripps - Howard newspaper alliance, Judge Alexander Holtzoff held: "It is no part of the judicial function to supervise or control the business of the executive or legislative departments of the government."

"Someone" May Have Shot Doctor In the Foot

TORONTO (CP)—Prof. Joslyn Rogers told an assize jury "someone" may have shot Dr. Gerald Pelletier in the foot while he was duck hunting on Rice Lake last October.

A medico-legal expert, Prof. Rogers was giving evidence Wednesday in a civil suit in which Dr. Pelletier is claiming $350,000 from the Non-Marine Underwriters and the London and Lancashire Guarantee and Accident Company for the shooting.

Dr. Pelletier is being asked to prove the wound, which resulted in the amputation of his lower leg below the knee, was an accident.

Prof. Rogers said he could not understand how the doctor could have been wounded as he was if his shotgun was discharged in the way he described.

The 38-year-old doctor claims his loaded 12-gauge shotgun fell and accidentally discharged while he was in a rowboat with his 12-year-old son Richard.

REDS MAY DROP DEMAND WEST LEAVE BERLIN

Gromyko's Attitude Is Showing Elasticity

GENEVA (AP) — Western officials said today the United States, Britain and France may be willing to cut their 10,000-man force in West Berlin if the Soviet Union agrees to drop its threat to the city.

Soviet Foreign Minister Andrei A. Gromyko was reported to have given some signs that Russia may be willing to drop its demand that the Western powers give up their occupation rights in Berlin. However, he has made no commitment.

Gromyko, informants fully familiar with the talks say, has in the last few days shown some elasticity in his attitude, but the highest Western leaders do not know whether he yet has instructions from Soviet Premier S. Nikita Khrushchev to make a firm bargain before this conference ends.

PROGRESS MADE

U.S. State Secretary Christian A. Herter and British Foreign Secretary Selwyn Lloyd both are reported to feel that some progress has been made. It is still extremely tentative, however, and Gromyko could switch back to his maximum demands for Western withdrawal from Berlin at any moment.

Here are standout points in an American evaluation of the conference as it nears the end of its fourth week:

1. The Western powers are making a little progress in getting Gromyko to move toward some kind of Soviet guarantee of the rights of the Western powers in West Berlin. A Russian pledge covering West Berlin and its access routes would break the back of the Berlin crisis.

2. The Western powers have told Gromyko that they would be prepared to put a ceiling on their West Berlin forces. This ceiling might be fixed below the present level of 10,000 men but there has been no discussion with Gromyko yet of an actual cut.

3. The Western foreign ministers are fully agreed, and have so advised Gromyko in their secret talks, that Western troops in

(Continued on page 20)

Welcome Queen In This Area On July 25th

OTTAWA (CP) — Citizens of six Lake Ontario communities will have an opportunity to welcome the Queen and Prince Philip on Saturday, July 25, when they arrived from Western Canada to spend two days at the summer home of Governor-General Massey at Port Hope.

The royal plane will arrive at Trenton RCAF base at 6 p.m. EDT from Sudbury at the conclusion of the Western Canada tour.

The Queen and Prince Philip will be driven through Trenton, Brighton, Colborne, Grafton, Cobourg and Port Hope on their way to spend two days with the Governor-General at his summer home, Batterwood House. Their car will travel slowly through the main sections of each town.

The next two days will be restful ones for the royal travellers. Their only engagement will be attendance at 11 a.m. church services Sunday at St. Mark's Anglican Church. On leaving the church Mr. Massey will present the mayor of Port Hope and his wife.

The royal party will leave Trenton by air at 11.25 a.m. Tuesday for the Maritimes.

Liberal Chief Questions PC Method of Election Financing

By PETER SYPNOWICH
Canadian Press Staff Writer

Liberal Leader John Wintermeyer suggested Wednesday night that the Progressive Conservatives financed their Ontario election campaign through a government levy on contractors and a public land deal.

He struck out as Premier Frost and CCF Leader Donald C. MacDonald derided the Liberal shortage of advertising cash for the June 11 election.

"Ask the contractors of Ontario if they were levied one-fifth of one per cent of every government contract in the last four years," Mr. Wintermeyer said. "How much did the Conservative party get by that deal in Sarnia by which the Indians were sold out to Dimensional and Hydro?"

He referred to Ontario Hydro's purchased of Chippewa Indian land at $6,600 an acre after the Toronto firm paid the Indians $2,100 an acre.

The Liberal leaders spoke to about 535 persons in Sudbury's Legion hall while the premier was speaking to about 650 in a high school only a block away.

Mr. Frost described the reports of a Liberal campaign fund shortage as "a really heart rending story."

"I wondered what bottomless barrel these people were getting their money from. It now appears they were not counting on anything. They were just going ahead in a muddle with a very expensive type of advertising which, from reports I have heard, did more to offend people than to make friends.

"No wonder they went broke. It would be the same thing if they ever got into government."

Mr. MacDonald said at a Welland rally of 88 persons the Liberals were pleased with publicity given their appeal for funds — it was news for the Liberals to go to the grass roots for campaign money.

"But no party can be grass roots overnight. They now frankly admit they have lost the support of corporations at the top and the economic grass roots at the bottom. Obviously the Liberal party is just withering away . . ."

In Sudbury, Mr. Wintermeyer said: "I understand Mr. Frost is in the midst of a speech saying that I and the Liberal party have demonstrated inefficiency in financing our campaign. Either Mr. Frost retracts that statement or explains to the people of Ontario where he's getting his money."

Mr. Wintermeyer said the Liberals are "poor but honest."

He had sharp words for Education Minister Dunlop in outlining Liberal plans to ease the

(Continued on page 14)

Living Costs Rise in April Due to Federal Tax Boosts

OTTAWA (CP)—Living costs rose during April following a five-month decline, pushing the consumer price index up by one-fifth of a point to 125.6 on May 1 from 125.4 on April 1, the bureau of statistics reported today.

Some of the price boost reflected tax increases announced in Finance Minister Fleming's April 9 budget, the bureau said.

While some food prices dipped, prices rose for cigarets, cigaret tobaco, liquor, automobile tires, theatre admissions, men's haircuts, women's hairdressing, along with men's and women's footwear, fresh fruits and vegetables and costs of home ownership. Textiles and household supplies also were higher.

These offset declines for gasoline in Ontario where "price wars" had ocurred in a number of cities, beef, coffee, eggs, sugar, lard, some pork cuts and coal.

The consumer price index is based on 1949 prices equalling 100.

Wage figures showed a downward tendency during March. The index of average industrial wages and salaries at April 1—latest date for which figures are available—was 169.1, based on 1949 equalling 100. This was down from 170.2 on March 1 but up from 163.4 on April 1 last year.

Bureau officials said the occurrence of the Easter holidays during March was a factor in the decline. The index, computed from a survey of firms employing more than 15 persons and covering a wide range of industries, represents an average of total wages paid.

While living costs showed an increase during March, they still were below the all-time high set last Nov. 1 when the consumer price index moved up to 126.3. In the five months that followed the cost-of-living yardstick made a total drop of nine-tenths of a point. The bureau said the decline was mostly of a seasonal nature.

Mayors Brood Over Speech By Diefenbaker

NORTH BAY (CP)—The Canadian Federation of Mayors and Municipalities ended its annual convention Wednesday night with no apparent progress towards one of its major goals—a better financial deal from senior levels of government.

Delegates were generally satisfied with their other accomplishments as they started home but several were brooding about Prime Minister Diefenbaker's speech Tuesday night.

Mr. Diefenbaker told the 500 delegates his government has committed itself as far as it can go for the present. He cut short any possibility of a federal-provincial-municipal meeting in the near future.

ELECT ARNPRIOR MAYOR

Mayor Robert M. Simpson of Arnprior, elected president Wednesday, said he was "firmly of the opinion that the senior governments will have to contribute more because present municipal tax sources can't bear the load they carry now."

But delegates decided against renewing their bid for a tri-level meeting and for a realignment of taxation power.

Mayor Simpson said the municipal position is that "we have all we can endure in increases in municipal taxation everywhere across Canada."

"What we need is a complete realignment of taxing authority."

While municipalities had been relieved of the burden of social services, they still have to pay most of the cost of education, which rose in per capita cost to $31.94 in 1956 from $10.45 in 1947.

Delegates were told municipalities should do their borrowing now because money will continue

(Continued on page 5)

Red Jets Check On U.S. Airliner Bound for Tokyo

TOKYO (AP) — Jet planes, believed to be Russian, made three observation approaches on an American airliner over the North Pacific today more than 200 miles off Soviet territory, Northwest Airlines reported.

The U.S. Air Force said it had no planes in the area at the time, prompting speculation that Soviet fighters had approached the Seattle-to-Tokyo Northwest DC-7C.

The plane crew reported that the closest approach came within two or three miles but the plane or planes did not cross in front of the airliner.

The American plane continued on course and reached Tokyo ahead of schedule. Its 46 passengers were asleep and apparently unaware of the incident.

A Northwest spokesman said the planes appeared when the airliner was some 200 miles southeast of the Soviet Union's Kamchatka Peninsula, at 50 degrees 50 minutes north latitude, 162 degrees 55 minutes east longitude, and in the centre of the busy commercial airline used by five U.S., Canadian and European companies.

Siberian-based Soviet jets recently have been reported patrolling the region of the great circle airline route between Japan and Alaska.

An airline spokesman said from vapor trails and specks in the dawn sky it was assumed two or three jets were involved. The planes dropped two flares, presumably to identify the American craft.

PLANES ARRIVE

METZ, France (Reuters)—Twenty-five Beechcraft Expeditor transport planes from Canada arrived recently at the base of the Canadian fighter squadron at Marville, near here, Canada's 1st Air Division headquarters, has announced.

External Affairs Minister Green Sworn in by Governor General

OTTAWA (CP)—Howard Green, 63-year-old Vancouver lawyer, today was sworn in as External Affairs Minister.

Mr. Green, who has been federal public works minister since June, 1957, will retain that portfolio on an acting basis until his departmental estimates for 1959-60 have been passed through the Commons.

He was sworn in his new post before Governor-General on Government House steps: "I'm not quite sure yet how I feel. I've only been the minister about 15 minutes."

Prime Minister Diefenbaker indicated there will be no further cabinet appointments, at least until the end of the session.

Mr. Green will continue as government house leader in the Commons but will give up his post of chairman of the Progressive Conservative party caucus in Parliament.

No replacement for the caucus chairmanship was announced. This will probably be decided at next week's regular caucus meeting.

Mr. Green succeeds the late Sidney Smith in the externa affairs portfolio. Since Mr. Smith's death last March, Mr. Diefenbaker has directed the affairs of the department.

TAX CONFERENCE ELECTION DODGE SAYS MARTIN

Also Excuse for Ditching Promise

OTTAWA (CP) — Paul Martin says Prime Minister Diefenbaker is stalling to help Premier Frost's Progressive Conservative government through next week's same time provide an excuse for ditching an election promise.

The Liberal MP from Essex East was referring to a conference scheduled for July 6 of provincial finance ministers, Finance Minister Fleming and senior civil servants on federal-provincial fiscal relations.

The meeting, he said, will decide nothing because all that remains to be decided is a formula for payments by the federal government to the provinces for sole federal use of direct taxation fields. That sort of decision can be made only by the cabinet.

TAX-RENTAL PACT

Mr. Martin spoke during debate on a federal proposal to continue for another year the current tax-rental agreement under which the provinces receive 13 per cent of personal income tax collections, nine per cent of corporation income tax revenue and 50 per cent of succession duties.

All provinces except Quebec, which has its own income tax, participate in this arrangement.

Mr. Martin said that Premier Frost has said he wants $115,000,000 more from the agreements on the basis of 15 per cent of personal income taxes, 15 per cent of corporation taxes and 50 per cent of succession duties. He said all provinces now favor this formula.

REASON FOR JULY DATE

But with a provincial election in Ontario June 11, refusal of this demand would embarrass Mr. Frost. So a July 6 meeting was called.

"This particular device which the prime minister and the minister of finance have created is for the very purpose of not embarrassing Mr. Frost, at the same time being able to offer to the . . . public some justification for not having fulfilled an election promise" to solve the fiscal problem once and for all.

Replying briefly in the few minutes before the Commons adjourned, Mr. Fleming said Mr. Martin's "flights of imagination were simply superb . . . subtracting the padding from his remarks, they seemed to come down to this—that the honorable member is a self-confessed imaginative citizen."

Belgian King May Wed Soon

BRUSSELS (AP) — King Baudouin intends to marry a French princess, a Belgian weekly newspaper said today. It reported his engagement to Princess Marie Therese of Bourbon Parma will be announced within a month.

"We will soon have a queen," declared the newspaper Samedi, published in Ghent. "There have been a lot of false rumors, but this time it's true."

Confirmation of the engagement was lacking. A press secretary at Baudouin's palace said, "I know nothing at all about it."

Samedi's report of romance in the life of the 28-year-old monarch, who returned Monday from a three-week tour of the United States, coincided with the palace's announcement that his brother, Prince Albert, will marry Italian Princess Paolo Ruffo di Calabria in Brussels July 2.

U.S. Air Force Fails in Attempt To Put Four Black Mice Into Orbit

VANDENBERG AFB, Calif. (AP)—Four black mice, blasted aloft in an attempt to return a living creature from a satellite, apparently didn't make it.

The U.S. Air Force wanted them to orbit the earth in a satellite, Discoverer III, for 26 hours, then parachute in their air-condition capsule.

However, something went wrong. The two-stage Thor missile roared into space Wednesday as scheduled and sent back radio signals for 13 minutes. Then the signals stopped. The air force said it has heard nothing since.

Six hours after the firing the ballistic missile division said: "Based on information . . . available it is believed that the Discoverer did not achieve an orbit."

The 78-foot-long projectile was presumed to have burned up on re-entering the atmosphere. It was considered highly unlikely that it could have escaped the earth's pull, because of speed factors.

Planes had been poised to try a difficult aerial catch over the Pacific but officials had given them only one chance in 700 of succeeding.

The mice, pick of their breed, would have been the first creatures retrieved alive from orbit. Two monkeys were fired into space from Cape Canaveral by the army May 28 but their trip covered only 1,500 miles. They were not intended to go into orbit.

Information from the launching will be used in planning the Project Mercury attempt to put man in orbit some two years from now.

Civilians Fight Ecuador Troops In Biggest City

Reds Openly Challenge Decree of Martial Law

GUAYAQUIL, Ecuador (AP)—Machine-gun fire crakled through this big port city into the early hours today, with troops chasing looters after two nights of rioting blamed by the government on Communists.

Civilians fought army forces in the streets again Wednesday night and set fire to a security-police building before the crowd of 10,000 was dispersed. The renewed rioting grew out of funeral services for six of eight persons killed in clashes between troops and civilians Tuesday night.

Military authorities ordered a 10 p.m.-5 a.m. curfew for the city of 275,000, Ecuador's largest. President Camilo Ponce earlier had proclaimed martial law throughout the predominantly Indian nation "to save the republic from anarchy and aggression."

The Communist party openly challenged the martial-law decree and appealed for "a great front of popular and democratic unity to prevent dictatorship." A Red manifesto acused the government of trying to confuse the people by "raising the dirty, discredited banner of anti-communism."

The army general staff, in taking over command of the country, appealed to students and workers to remain calm and not be led astray by agitators.

Firm to Take Workers Fishing For Whole Week

LOUISVILLE, Ky. (AP)—"Gone fishin'."

The Louisville Seed Company plans to hang out the sign Friday and close shop to take officials and workers at plants here and at Louisville, Ill., for a week's fishing at Kentucky Lake.

The company is footing the bill for employees and their families—a party of about 60—something it has been doing on outings for 11 years in addition to giving regular vacations.

"It's just that I like to fish and we have a fine bunch of employees," explained George E. Hays Jr., the company vice-president and treasurer.

Lloyd, Gromyko Discuss Renewed Fighting in Laos

GENEVA (AP) — British Foreign Secretary Selwyn Lloyd and Soviet Foreign Minister Andrei A. Gromyko held a brief private meeting today to discuss the renewed fighting in Laos.

Gromyko had asked for the meeting to push his demand for international action against the Laotian government, which is trying to subdue an 800-man battalion of the Pathet Lao, the Communist-led rebels who signed a peace agreement with the government 18 months ago.

The battalion is resisting government attempts to break it up and spread it among units of the Royal Laotian army. The rebels fled to the jungles in northern Laos and have clashed several times with pursuing army units.

Britain and Russia were co-chairmen of the 1954 Geneva conference which worked out the armistice ending the Indochina war.

There was no immediate word on the outcome of the Lloyd-Gromyko conference. Gromyko emerged grim-faced and would answer no questions.

CONFLICTING VIEWS

Lloyd is caught between conflicting views of India and Canada, which served on the dormant three-power Laos armistice commission.

India—along with the third commission member, Poland—demanded the commission be revived to try to stop the fighting between the Laotian government forces and the Pathet Lao units.

Canada shares the view of the Royal Laotian government that the 1954 Geneva agreement has lapsed and the commission therefore has no right to intervene in a domestic Laotian matter.

Nicaragua Begins Buildup of Armed Forces

MANAGUA, Nicaragua (AP)—Nicaragua began doubling its army today in the wake of invasion thrusts by opponents of dictator-President Luis Somoza.

The buildup of the armed forces got under way even though it was officially announced that the small band of rebels who invaded by air during the weekend was fleeing and no longer a danger.

The government said it was adding 2,000 men to the national guard—the nation's army which already numbers about 2,000 actives. In addition, 10,000 guard reservists are being called up for training.

To support its claim that the airborne invaders were on the run, the government was taking foreign correspondents today to the area in south Nicaragua where the rebels landed from Costa Rica. The army has said only about 75 rebels landed and that they were on the point of annihilation.

But in San Jose, the Costa Rican capital, Nicaraguan rebel leader Enrique Pacayo Farfan claimed that strong contingents of farmers were joining the rebels. He said a national guard force had been ambushed in Pozote Canyon and a large amount of military equipment captured. A rebel radio broadcast said the rebels had suffered no more than six casualties.

SEE NEW METHODS

GUELPH (CP) — Delegates to the provincial agricultural department's annual extension branch conference were given a preview tour Tuesday of the new soils building at Ontario Agricultural College. They were shown new methods of soil research now in operation.

COMING EVENTS

VISITORS' DAY AT ONTARIO School for the Deaf and Open House for New Primary Buildings, afternoon and evening, Wednesday, June 10. Classroom demonstrations begin at 1.30. Fashion Show 3.15. Tea at 3.45. Display of work at 3.45 and 7. Athletic exhibition in gymnasium at 7.30. Everyone welcome. J4-3t

FREE LIVE DEMONSTRATION ??? At David J. Woods' Real Estate, 334 Front Street, Friday, June 5.

STRAWBERRY AND ICE CREAM Social, Tabernacle United Church, Tuesday, June 16, 5.30-7.30. Children 35c. Adults 75c. J4-11

RUMMAGE SALE, AFTERNOON Group St. Thomas' Church Guild, in Parish House, Friday, June 5, 7 p.m.

G.I.A. SPRING TEA, 3.30 TO 5.30, Mrs. Henley, 200 Victoria Ave., Friday, June 5, 25c. Home baking.

JEWISH LADIES' AUXILIARY Rummage Sale, Armouries, Friday, June 5, 1 p.m. J3-2t

SOCIAL EVENING EVERY FRIDAY, Orange Hall, Church Street, 8 p.m. sharp. Special prizes. Jackpot. Admission 25c. Best prizes in town. J17-eth-f-tf

SOCIAL EVENING, KNIGHTS OF Columbus Club Rooms, 399 Front Street, Thursday at 8.00 p.m. Special prizes. Fun for all. Admission 25c. Everybody welcome. A2-eth-tf

ELKS' SOCIAL EVENING EVERY Friday, 219 Front St., 8:00 p.m. Extra big prizes on cover-all game. Admission 25c. Biggest prizes in Belleville. J22-eth-tf

Today's Chuckle

"Not really, Jack But how did you get an heiress to marry you?"

"Simple. I gave her 25 roses on her 33rd birthday."

THE WEATHER

TORONTO (CP) Synopsis: Little change is indicated for Ontario's weather today and Friday. Southern regions appeared headed for more sunshine and continued warm temperatures while the central and northern parts will remain unsettled with changeable skies and the occasional shower or isolated thunderstorm.

CITY and DISTRICT NEWS

ARNOTT AND BATEMAN IN NEW QUARTERS

The Belleville law firm of Arnott and Bateman has moved into its new offices on the second floor of the new Toronto-Dominion Bank building at the corner of Front and Bridge Streets. The move to new quarters was made by the firm over the past weekend.

BANTU BILL ADVANCES

CAPETOWN, South Africa (Reuters)—South Africa's lower house of Parliament passed Wednesday the nationalist government's sweeping, controversial Bantu (African) self-government bill. The bill now goes to the Senate for final approval. The measure would provide limited self-government for Africans in special, separate areas.

Bobbi
PIN CURL PERMANENT
—All New Lotion
—New Plastic Pins that can't rust or discolor.
—A new way to softly feminine casual waves.
—So easy you can do it yourself.
Price 2.00
McKEOWN'S
DRUG STORE
WE DELIVER
271 Front St. WO 8-6773

City Debentures Placed on Sale In New Manner

City debentures for the Corby Public Library addition, and also for the new Moira Secondary School, both now under construction, are on sale today following a special meeting of council last night.

The debentures amounting to $100,000 for the library, and $1,300,000 for the new high school, will be offered for sale by a syndicate of four firms, Dawson Hannaford and Co. Ltd., Gairdner and Company Ltd., Deacon Findlay and Coyne Ltd. and the Bank of Montreal which will sell the debentures for the best price obtainable at a commission of .9 per cent.

Ordinarily debenture issues would be tendered for but this year it was felt that a better price could be obtained by selling individually rather than by tenders.

TWO REASONS

Reason given for the change in policy was that (1) the bond market this year is generally poor; and (2) bond houses feel that because of the present status of the city's financial picture, its position regarding the sale of bonds would be "cloudy."

The "cloudy" position of the city's finances with respect to bond sales was expected to be only temporary.

The four above companies have in past years tendered on city bonds and among them have won all Belleville debentures in the past four year.

The firms voluntarily combined to offer the city their services in selling the debentures.

RESEARCH BODY

First of the provincial research councils in Canada, that in Alberta was established in 1919.

Clarence Young Acquitted on Burglary Charge

Clarence Young was acquitted on a charge of breaking, entering and theft, following the presentation of evidence by witnesses and summations by Crown Attorney John Pringle and Defence Counsel Robert Temple. The case was heard before the current Sessions of the Peace held under Judge J. F. Smith of Napanee. The jury took almost an hour to reach its decision at the conclusion of a long day in court.

Chief witnesses for the Crown were Robert and Mrs. Mondeville. The first witness confessed to the crime and is now serving four years in the Kingston penitentiary for it and other crimes. Mr. Mondeville's testimony was to the effect that the accused had been with him the night the crime, a break-in and theft committed on the premises of the Garage Supply firm, was committed and that the witness had personally observed the accused through a window in the building. Under cross examination by Mr. Temple the witness stated that the accused had discussed the layout of the building but that he, Mondeville, had originally suggested the commission of the crime. The defence also pointed out various discrepancies in the witness' testimony and that his estimation of time on the night in question was somewhat confused.

Mrs. Mary Mondeville, the wife of the previous witness, admitted under questioning by Crown Attorney Pringle that she had seen the accused in a window of the Garage Supply building. Upon being asked to identify the window by Mr. Temple during the cross-examination, she indicated a large plate glass window shown in a photograph previously submitted as an exhibit by Cpl. Rackam of the Ontario Provincial Police. The previous witness had performed the same action and the defence counsel pointed out the fact to the jurors that there was a discrepancy in the testimony concerning this point despite the fact that the two witnesses were together in a car and supposedly, by their own testimony, noted the accused's head in the window at the same time.

These concluded the witnesses presented by the Crown.

Defence counsel introduced a witness, Reg Wilson, to give testimony concerning a minor aspect of the evidence given by the two main witnesses of the Crown. Mr. Wilson's testimony indicated discrepancies in the testimony concerning the actions of these two witnesses when they were at his residence on the evening in question.

ACCUSED TESTIFIES

The accused was put on the stand and gave testimony to the effect that he had been left at his residence by Mr. and Mrs. Mondeville shortly after being stopped by the police on Bleecker Avenue, at a time prior to the commission of the crime in question. He also stated that he had not left his residence after that time until later in the day. Under cross examination by the Crown, Young admitted that he had been convicted on a charge of breaking, entering and theft previously. Mr. Pringle was restrained from pursuing further questioning concerning this previous record by Judge Smith.

An excellent summary was made for each side of the case by the defence counsel and the Crown Attorney.

In his remarks to the jury, prior to their retiring to reach a verdict, Judge Smith complimented the jury members on their attention to the case and stated that it was their duty to decide on the facts presented to them, keeping in mind that the accused is innocent until proved guilty. His Honor also advised them that if, after considering the evidence given, there existed a reasonable doubt in their minds as to the guilt of the accused they should give him the benefit of such doubt. The bench advised the jurymen as to the value of evidence given by an accomplice and as to how they should determine if the witness Robert Mondeville was an accomplice. It was pointed out that there was a grave danger in convicting an accused person on the basis of an accomplice's evidence unless such evidence was corroborated by an independent witness.

Judge Smith also pointed out that all 12 jurors must agree before rendering a verdict.

The jury adjourned to its rooms to reach a decision. At this point both the Crown Attorney and the defence counsel requested the bench to recall the jury to instruct it further on a couple of points the main one being as to how Mrs. Mondeville's possible status as an accomplice should or should not be arrived at. The jury was recalled and the requests of both the Crown and the defence were carried out by Judge Smith.

Shortly after six o'clock of the afternoon Clarence Young was acquitted and discharged from the custody of the court.

Obituaries

JOHN BENTLEY

STIRLING — The funeral of John Bentley was held on Tuesday afternoon June 2nd in St. John's Anglican Church with the Rector Rev. Russell Gale officiating. The cortege proceeded from The Duffin Funeral Home, Stirling.

The bearers were Messrs. Leo Shettell, Cleo Bedell, Alva Christie, Stirling and John Chernoch, John Goode and Harry Curnoch of Belleville.

The interment was made in Stirling Cemetery.

MRS. GEORGE J. SHONIKER

TRENTON — Funeral of Mrs. Mabel Shoniker, 29½ Dundas St. West, Trenton, was held on Tuesday, June 2nd, from St. Peter's R.C. Church, Trenton, where a Requiem High Mass was celebrated at 9 a.m. by Rev. W. H. Carty.

Prior to the funeral Mrs. Shoniker rested at the Weaver Funeral Home, Trenton.

Interment was in Mount Calvary cemetery.

Bearers were: Al Wannamaker, Wayne Simmons, Lloyd Seeley, James Holmes Jr., Luke Glover and Al Vanderwater.

Mrs. Shonifiker died suddenly Sunday, May 31st, at her late residence.

Born in Brechin, Ont., she was the daughter of the late Mr. and Mrs. Alexander Doige. She resided in the Trenton area all her life.

She attended St. Peter's Church, Trenton, and was a member of the Catholic Women's League.

Mrs. Shoniker was predeceased by her husband, George J. Shoniker.

She is survived by three daughters, Mrs. Kenneth (Helen) Stanley, Ottawa; Mrs. George (Dorothy) Monoogian, Simcoe, and Mrs. William (Jean) Mitten, Trenton, and three sons, William of Oshawa, and Allan and Gordon, both of Trenton. Also surviving are one sister, Mrs. Walter Young, Trenton, and one brother, Mr. Joseph Doige, of Smithfield, also 13 grandchildren.

GEORGE GRANT COOKE

TRENTON — Funeral of Mr. George Grant Cooke, 149 Victoria Ave., Trenton, was held Wednesday, from the McDougall and Brown Chapel, Toronto, where service was conducted at 2 p.m. by Rev. J. E. Mitchell of Kingston Road United Church, Toronto.

Interment was in Highland Memorial Gardens, Toronto.

Mr. Cooke rested at the Weaver Funeral Home, Trenton, on Sunday evening, and thence to McDougall and Brown Funeral Chapel, Toronto.

He died suddenly Saturday, at No. 3 dam, Trent Canal near Glen Miller, Ont. He was in his 56th year.

Born in Aberdeen, Scotland, he was the son of the late Mr. and Mrs. William Cooke. He received his education in Scotland.

A resident of Trenton for the past two years, he was manager of Jenkins and Evans Stock Brokerage Company. Prior to that he resided in Toronto.

Mr. Cooke has had approximately 19 years experience in the stock brokerage business. From 1925 to 1930 Mr. Cooke was employed by Fleming and Co., Stock Brokers, Toronto, followed by several years with the British American Oil Co.

From 1939 until 1945 he served in the Canadian Army in the Royal Canadian Army Medical Corps, 2nd Light Field Ambulance.

Upon his release from service in 1945 he joined the staff of the T. A. Richardson and Co., Stock Brokers, in Toronto. He remained there until 1956 when he joined the staff of Jenkins, Evans, and Co. Ltd. In August of 1957 he came to Trenton in the capacity of manager and opened a branch office of this company.

Mr. Cooke attended King St. United Church, Trenton, and was a member of the Board of Stewards of that church. He was an active member of Trenton Lions Club, and a member of the Toronto Stock Exchange.

Besides his wife, the former Doris Crosthwaite, he is survived by one daughter, Mrs. Jack (Joyce) Davenport, of London Ont.; two sons, Colin and Derek, both of Toronto; and four grandchildren. Also surviving are two sisters and three brothers who reside in Scotland.

ROY OAKLEY HEATH

In ill health for the past month, Roy Oakley Heath, 97 Chatham St., died in the Belleville General Hospital on Wednesday afternoon. He was born in Rawdon township 70 years ago, being the son of the late Mr. and Mrs. Charles Heath, and had resided in Belleville for the past 20 years. Since coming to this city he had been employed with Stephens Adamson Company as a maintenance man for the past 19 years and had been retired but a short time. He was well known and highly regarded among a wide circle of friends in the community.

Before coming to the city Mr. Heath resided in Detroit, Michigan., He also lived in his native township for many years. He was a member of Bridge Street United Church, and fraternally was a past master of Stirling Lodge, A.F. and A.M., No. 69, and a member of Keystone Chapter, R.A.M., No. 72, of Stirling, and Minerva Chapter, No. 138, O.E.S., of this city.

Surviving are his wife, the former Eva Viola Pearsall; one son, Donald W. Heath of Stirling; one stepson, Leland Pearsall of Picton; one daughter, Mrs. Donald (Lola) McLaren of Oshawa; one stepdaughter, Mrs. Marshall (Reta) Brummell, of Kingston; one brother, William Heath of Edmonton; one sister, Mrs. Harold (Clela) Elliott of Stirling. Also surviving are four grandchildren. His first wife, the former Lizzie Hawkins, died in 1922.

Resting at the John R. Bush Funeral Home, 80 Highland Avenue. The funeral announcement appears elsewhere in this edition.

MISS SARAH LORETTA (LOTTIE) WARHAM

Lifetime resident of the city where she enjoyed a wide circle of friends, Miss Sarah Loretta (Lottie) Warham, 157 Bridge Street, West, died Wednesday at Belleville General Hospital following an illness of three-and-a-half months.

She was the daughter of the late Mr. and Mrs. George Warham and was a member of Christ Church.

A staunch member of the Belleville Conservative Club she took an active interest in the work of the party and was a former member of the Belleville Conservative Association.

She is survived by a sister, Mrs. Larry Langman of Carrying Place and a brother, Edward George Warham of Edmonton, Alta.

Resting at the John R. Bush Funeral Home; the funeral announcement appears elsewhere in this edition.

Dr. A Nimmo New Moderator Of Presbyterians

TORONTO (CP) — The 85th General Assembly of the Presbyterian Church in Canada elected Rev. Dr. Alexander Nimmo of Wingham as moderator at its opening session Wednesday night.

Dr. Nimmo was elected on the first ballot. He won over Dr. Agnew H. Johnston of Fort William and Rev. Donald S. Jackson of Port Credit.

The retiring moderator, Rev. Dr. John McNab, urged the Presbyterian Church to "go out and give curb service to the passing crowds."

He said Presbyterians must abandon the institutional in favor of the practical."

CANNOT WAIT

"The church cannot wait for the multitudes to come inside the sanctuary," he said.

Jury Urges Courthouse Be Built at Once

A recommendation that the proposed new Hastings county courthouse be proceeded with immediately has been made by the Grand Jury at the conclusion of their duties at the General Sessions of the Peace which opened in the city this week.

The Grand Jury heard six criminal cases listed for trial and made their report regarding the courthouse prior to their dismissal by Judge J. F. Smith.

The Jury report was as follows: "We the Grand Jury having inspected the courthouse facilities for the country of Hastings are of the opinion that construction of the new courthouse should commence forthwith so that the administration of justice can be carried on in a building that will adequately house the various courts".

The jury further recommended "that the new building be erected in a place where adequate parking facilities can be obtained."

Officially, however, the erection of a new court house has been at least temporarily shelved by members of county council, who at their April session failed to take any action after tenders for the new building were opened. The lowest of about 10 tenders received was in excess of half a million dollars.

Ratepayers Hold Active Meeting At City School

Members of the Belleville Ratepayers' Association had a very active meeting yesterday evening as several members spoke their minds in no uncertain terms. Centre of contention was the current state of ratepayers' and citizens' committees in Belleville and their effectiveness in gaining recognition by City Council. "A denial of democracy" cried Arthur Cole in describing the Council's refusal of a petition of 3,500 ratepayers concerning the recent parking issue. Mr. Cole also accused the local press of "suppressing the news" by "burying" the account of the current problems at city hall "deep" on the inside pages.

The main action taken by the members present was to authorize their directors to have a joint meeting for all ratepayers' and citizens' committees, or committees about to be formed, with the purpose of having a central directive body for such committees in Belleville. This motion was unanimously carried. It was also decided that an election of officers should take place within the next two weeks and the public be invited to attend the meeting.

About forty persons were present at the meeting which was handled most capably by the chairman, John Godwin.

Lindsay Man Appeals Case

LINDSAY (CP)—John Anthony Bovie, 21, of Lindsay has appealed his conviction on a charge of assaulting nine-year-old Patrick Murphy. The appeal is expected to be heard next fall.

Bovie was sentenced May 20 to two years less a day for causing bodily harm with intent to wound. The boy was stabbed at his home April 11 when Bovie called to see Patrick's 18 - year - old sister Eileen.

FLOOR SANDING AND FINISHING
GLEN ELLIOT
1?? DUFFERIN AVE. WO 2-1??0

IN MEMORIAM

BRADSHAW. — In loving memory of our dear daughter and mother, Marguerite J. (Akey) Bradshaw, who passed away suddenly on June 4th, 1953.
Years of striving, little of play,
Loving and giving, the whole of the way;
A cherished smile, a heart of gold,
The dearest daughter and mother
The world could hold.
Happy memories, fond and true,
From those who thought the world of you.
—Always remembered and sadly missed by mother and dad, sons Kenneth and Stevie and daughter Lena.

BRADSHAW. — In loving memory of my dear husband, Charles V. Bradshaw, who was killed June 4th, 1957.
We think of you dear, as a plain sort of guy,
Just as true as the ocean, the wind and the sky;
We think, and we konw, you are gone from our side,
But we think of you, Daddy,
With the utmost of pride.
—Always remembered by his wife Helen and little daughters.

McNISH. — In loving memory of a dear mother, who passed away June 4th, 1956.
Resting in God's beautiful garden,
Sheltered from sorrow and pain;
Safe in God's wonderful keeping,
Until we meet again.
—Sadly missed by daughter Geraldine Ellis of Toronto, son Harold of Belleville, and their families.

CARDS OF THANKS

I wish to express my sincere thanks to friends and neighbors for cards, treats, flowers, phone calls. A special thanks to Dr. Empson, Dr Hartt, Dr. Morphy, Dr. B. Cronk, also nurses on Second West and my friends in Corby's bottling room for kindness during my stay in the Belleville General Hospital.
—Mrs. Lena Goodfellow.

I wish to express my sincere thanks to Rev. Everett Smith, Archdeacon J. B. Creeggan for their many calls, to my friends, neighbors and relatives who remembered me with cards and treats. A special "thanks" to Dr. Loynes and Dr. Demorest, to the nurses and staff of Second Floor South of the Belleville General Hospital.
—Hoy Joslin.

I wish to express my sincere thanks to Dr. Bruce Cronk, Dr. J. Hartt, Dr. J. Empson, Rev. Heaven, Rev. Smith and Rev. Woodward, the nurses and relatives who sent cards and treats and visited me while I was a patient in the Belleville General Hospital.
—Bruce Hamilton.

We wish to express our sincere thanks to all our thoughtful relatives, friends and neighbors, for their kind expressions of sympathy in sending beautiful floral tributes and cards to comfort our hearts in the loss of a loving husband and father, Joseph Murney Wilson. A special thank you to Dr. Loynes, Dr. Empson and Dr. Hartt, Rev. Woodward and also nurses on Second South.
—Mrs. Eva Wilson and family.

Severance Pay To Be Sought for Uranium Miners

TORONTO (CP) — The United Steelworkers of America (CLC) plans to demand severance pay for Ontario uranium miners in case the bottom falls out of the uranium market at the end of government - supported contracts in 1962.

Larry Sefton, director of USWA locals from Ontario to British Columbia, said the severance pay proposals will be made when contracts with uranium mines in the Elliot Lake and Bancroft areas of Ontario come up for renewal this summer.

Severance pay is not generally accepted in Canadian industry.

BIRTHS

IRVINE. — Ann and Jack Irvine announce the birth of their daughter on Monday, June 1st, 1959, at the Belleville General Hospital. A sister for Keltie.

CATHCART. — Mr. and Mrs. James Cathcart, 183 Ann Street, Belleville, (nee Florence Lathangue), are happy to announce the arrival of their daughter, Heather Ann, on Wednesday, June 3rd, 1959, at the Belleville General Hospital.

DesROCHERS. — Mr. and Mrs. Larry DesRochers are happy to announce the birth of their son, Michael Anthony, (6 lbs., 12 oz.) on Wednesday, June 3rd, 1959, at the Belleville General Hospital. A brother for Kimm.

DUSTIN. — "Here at last." Mr. and Mrs. Al E. Dustin are happy to announce the arrival of their daughter, Kim Annette, at the Belleville General Hospital on June 4th, 1959.

MASSEY. — Mr. and Mrs. Merle Massey, (nee Joan Campbell, Reg. N.), are happy to announce the birth of their daughter, Debra Lynn, at the Belleville General Hospital, on Wednesday, June 3rd, 1959.

DEATHS

WARHAM, Sarah Loretta (Lottie).—At the Belleville General Hospital, on Wednesday, June 3rd, 1959, Miss Sarah Loretta (Lottie) Warham, 157 West Bridge Street.
Resting at the John R. Bush Funeral Home, 80 Highland Ave. Service in the chapel on Saturday, June 6th, at 1.00 p.m., Archdeacon J. B. Creeggan officiating.
Interment Belleville Cemetery.
J4-2t

HEATH, Roy Oakley. — At the Belleville General Hospital, on Wednesday, June 3rd, 1959, Roy Oakley Heath, 97 Chatham St., beloved husband of Eva Viola Pearsall; in his 71st year.
Resting at the John R. Bush Funeral Home, 80 Highland Ave. Service in the chapel on Saturday, June 6th, at 2.30 p.m., Rev. H. M. Davis officiating.
Interment Belleville Cemetery.
J4-2t

PINKSTON & LUSCOMBE
AMBULANCE AND FUNERAL SERVICE
DIAL WO 8-5735
80 Victoria Ave. at Church Street

NOW... POISON IVY ORAL VACCINE TABLETS
5.95
100 TABLETS
For immunization against Poison Ivy or Poison Oak.
Recommended by Good Housekeeping
DUFF'S-DRUGS
"Your Friendly Store"
WO 8-7928 We Deliver

CHISHOLM'S of Roslin
LUMBER & BUILDING SUPPPLIES
It Pays To Come To The Country
THE HOME OF QUALITY LUMBER FOR ONE HUNDRED YEARS
PHONE TWEED 321-R-21

Thurs., Fri. & Sat.
TRILIGHT FLOOR LAMPS
AN EXCEPTIONAL VALUE FOR SUCH AN ATTRACTIVE FLOOR LAMP.
● Brass Plated Base and Standard Trimmed with Walnut Finished Wood.
● Complete with Modern Fiberglas Shade.
REG. $19.95 — NOW $9.95
STROUD'S GIFT SHOP
208 FRONT STREET DIAL WO 8-7637

WIN $1000.00 FOR YOUR BABY
NURSERY SIZE 40¢
HOSPITAL SIZE 69¢
Z.B.T.
BABY POWDER
LUCKY BABY CONTEST
Only Z.B.T.

Green DRUGS LTD.
DIAL WO. 2-4551
276 FRONT ST. BELLEVILLE
OVER 100 YEARS OF FRIENDLY SERVICE
FREE DELIVERY

MORTGAGE LOANS — NOTICE
To those contemplating building or re-financing we suggest getting applications in as early as possible. We do our own inspections and valuations and can, therefore, give immediate action. Advisory service free. Money advanced as building progresses.
JAMIESON BONE & CO.
FIRE, AUTO, ETC. INSURANCE
DIAL WO 8-6705 163 FRONT ST.

LITTLE'S PHARMACY 164 N. FRONT ST.
OPEN ALL DAY WEDNESDAYS ('til 8 o'clock)
FRIDAY NIGHTS 'TIL 9 o'clock
ALL DAY MOTORIZED DELIVERY CALL WO 2-0393

Correction!
IN YESTERDAY'S DOMINION STORE ADVERTISEMENT THE PRICES OF BONELESS CHICKEN AND DEVON GREEN PEAS WERE INCORRECT — PRICES SHOULD HAVE BEEN...
KEEP A FEW TINS ON HAND SPECIAL!
PANTRY SHELF
BONELESS CHICKEN 2 7-oz. tins 69c
STOCK UP AT THIS PRICE SPECIAL!
STANDARD BRAND
DEVON GREEN PEAS 5 20-oz. tins 69c
DOMINION STORES

BEWARE...
Of That First SUNBURN
It Can Spoil Your Holiday!
PROTECT YOURSELF with
NOXZEMA SUNTAN LOTION 60c, 1.00, 1.50
BRONZE TAN 75c to 1.25
SKOL 55c
COPPER TAN 98c to 2.25
TAN EASE 1.00
SUNFILTER 79c
DOLAN THE DRUGGIST
DIAL WO 2-3406 MOTOR DELIVERY

TORONTO STOCKS

TORONTO (CP)—Western oils were easier but the rest of the stock market was narrowly ahead today in moderate morning trading.

The 22 a.m. volume was 832,000 shares, the fastest first hour in more than a week, and compared with Wednesday's 585,000 at the same hour. Elder was the most active issue, trading 180,000 shares. It jumped to $2.13 shortly after the open then slipped back, up 9 cents at $1.90. It gained 58 cents Wednesday. Other speculatives moved in a few penny range.

Western oils, winners Wednesday for the first day in eight, slipped back again today in quiet trading. Changes were mainly among the juniors. Bailey Selburn and Canadian Devonian each lost 10 cents while Central Del Rio, Asamera and New Superior were off pennies.

Senior base metals were mixed but gains were larger than losses.

Seniors were strong in golds.

The stock market slipped down Wednesday but narrowly advanced.

The final volume was 2,870,000 shares compared with Tuesday's 2,250,000. Elder was a standout among speculatives as it jumped 58 cents at $1.81 on a turnover of 185,225 shares. Tombill was an 13-cent winner at $1.22.

Among industrials, Aluminium had the best gain among the most active, up 1½ at 30. Dominion Stores dipped 1½ to 74½, a 1959 low. Imperial Oil was off ⅝ at 40½, trading ex-dividend. Canadian Tire led winners, up 5¾ at 180. Hinde and Dauch gave up 3¼ at 58.

International Nickel led base metals, up 1⅛ at 90⅝.

McIntyre, ahead ½ at 89 and Kerr-Addison, up ⅜ at 20 gave golds a slim win. Hollinger lost ⅞ at 32.

In Western oils, Pembine and Pacific Pete each added ¼ but Calgary and Edmonton lost ⅛ at 26¾ and Hudson's Bay ⅛ at 16½.

Index gains: Industrials .44 to 522.46, golds .14 to 93.37; base metals .14 to 173.37; western oils .44 to 123.77.

STOCK QUOTATIONS

Members Toronto Stock Exchange

(Stock Quotations furnished by Barclay & Crawford)

Belleville Office — Dial WO 8-5581

John D. Ryan, Branch Manager)

INDUSTRIALS

Abitibi 34¾
Alberta Distilleries 290
Algoma Steel 37¾
Aluminum 29¾
Atlas Steel 24¾
Bell Telephone 43
Brazilian Trac. 5¾
British American Oil 36¾
B.C. Forest Prod. 15¾
Canada Cement 32¾
Canadian Breweries 42½
Canadian Oil 29¾
Can. Pacific Railway 28⅝
Cockshutt Plow 15
Cons. M. and S. 20¾
Cons. Paper 39
Corby's A 20
Dominion Foundries 48
Dominion Steel 18¾
Dominion Stores 74½
Dominion Tar 16⅛
Ford A 173
General Dynamics 53¼
General Motors 48⅝
Great Lakes Paper 37
Imperial Oil 40⅝
Industrial Acceptance 38¼
International Nickel 90⅝
International Paper 114
International Petroleum 33½
Inter. Pipe Line 51
Massey Harris 16⅛
Texaco 72½
A. V. Roe 10⅛
Powell River 36½
Seagrams 32½
Simpson's Ltd. 35¾
Steel of Canada 79⅝
Traders Finance 37⅛
Trans. Mt. Ppl. 13½
Walkers 33⅝
Cons. Howey 400
Central Delrio 695
Conwest Exp. 400
Coulee 39
Devon Palmer 129
Dome Mines 18⅛
Eastern Metals 11
East Malartic 157
East Sullivan 205
E. L. Sol 9
Faraday 75
Falconbridge 25¼
Frobisher 250
Geco 19½
Greyhawk 4
Gunnar Gold 13½
Hollinger 32
Hudson Bay M & S 54¼
Home Oils 18½
Labrador 26½
Lake Dufalt 81
Lorado 25
Provo Gas 275
Maritimes 148
Midcon 78
Mentor 15
Millikin Lake 166
Nesbitt Labine 25
Norspan 131
Northern Canada 140
Nipissing 211
New Delhi 21
Noranda 51¾
Normetal 350
Norpax 18
Okalta 102
Opemiska 935
Pacific Petroleums 14½
Preston East Dome 620
Quebec Copper 28
Quemont 12
Rockwin 44
Sherritt Gordon 350
Silver Miller 34
Steep Rock 12¾
Stanleigh 63
Sylvanite 113
Teck Hughes 220
Triad 460
United Asbestos 485
United Oils 220
Ventures 28
Lakeshore 350
Waite Amulet 650

MINES AND OILS

Area 113
Algoma Uran 14½
Bicroft 66
Broulan Reef 57
Canmet 43
Coldstream 41
Cons. Halliwell 66
Con. Gillies 7½

TORONTO LIVESTOCK

TORONTO (CP)—Prices were steady on a light offering of slaughter cattle at the Ontario public stockyards today.

Veal calf, hog, sheep and lamb prices were unchanged.

Slaughter cattle 651: Choice steers 25-25.50 with one load at 25.75; good 24-25; mediums 22-24; commons 20-22; good fed yearlings 24-25.50; good cows 18.5019; mediums 17-18; commons 16-17; canners and cutters 13-15.50.

Stockers 400.

Calves 21: Mediums vealers 27-32; commons 20-26; boners 15-19.

Hogs 350: Grade A 25.25; heavy sows 17.50; light sows 19.50; stags 15.

PRODUCE MARKET

TORONTO (CP) — Churning cream, and butter print prices were reported unchanged here today.

The egg market was reported quiet with receipts adequate for a light demand.

Country dealers are quoted by the federal department of agriculture on graded eggs, delivered Toronto, in fibre cases: extra large 37; A large 37; A medium 29; A small 20; B 19; C 18. Wholesale to retail: extra large not quoted; A large 42; A medium 34; A small 25; B 24; C 21.

Butter prices: Canada, first grade: Ontario tenderable 64; nor tenderable 62¾-63 in light trading; western 62¾ (nominal).

Net Earnings

By THE CANADIAN PRESS

Canadian Delhi Oil Ltd., 3 mos ended March 31: 1959, net loss $48,478; 1958, net loss $272,240.

Shop and Save Ltd., year ended March 28: 1959, $238,455; 1958, $180,367.

Yale Lead and Zinc Mines Ltd., year ended Dec. 31: 1958, net loss $24,503; 1957, net profit $12,992.

DOLLAR RATE

MONTREAL (CP) — The U.S. dollar was at a discount of 3⅛ per cent in terms of Canadian funds near noon today. Wednesday's noon rate was 96⅛ cents.

Pound sterling $2.70 1-16, unchanged.

ALBERT COLLEGE
CLOSING EXERCISES

SUNDAY, JUNE 7th.

11.00 a.m.—Baccalaureate Service in Bridge St. United Church
Guest Preacher: Rev. M. C. Macdonald, B.A., B.D., Secretary Board of Home Missions, United Church of Canada.

3.30 p.m.—Board of Governors' Tea, New Manor.

MONDAY, JUNE 8th.

2.00 p.m.—Convocation Exercises, Memorial Chapel.
Guest Speaker: Rev. Frank Fidler, B.Sc., B.D., Associate Secretary, Board of Christian Education, United Church of Canada.

4.00 p.m.—Reception in Ackerman Hall. Parents and friends of the College invited.

GENERAL PUBLIC CORDIALLY INVITED

STILL ACTIVE — James D. Skinner, still active in the printing business at the age of 84, inspects an old press in the Calgary Herald building. He operated the press as a printer in 1892, one of several jobs in a colorful and varied career. He still isn't thinking of retiring, saying his idea is "to keep working." (CP Photo).

Tanned, Relaxed Khrushchev Visits Hungary

BUDAPEST (AP)—Soviet Premier Nikita Khrushchev, tanned and relaxed after spending more than a week in Albania, arrived here today for talks with Hungarian leaders before returning to Moscow.

Khrushchev, accompanied by Soviet Defence Minister Marshal Rodion Malinovsky, arrived in a Soviet TU-104 jet transport. They were greeted by the Hungarian Communist party chief, Janos Kadar, Premier Ferenc Muennich and other local leaders.

A spokesman for the Hungarian foreign ministry said the program for his visit and the length of his stay in Hungary have not been determined.

Khrushchev last visited Hungary in April, 1958. On this visit he is expected to discuss Communist party matters and Soviet-bloc policies.

Presumably the Soviet premier also will discuss plans for a conference of Balkan government heads which Moscow announced Wednesday night. The purpose, the magazine New Times said, would be to ban nuclear weapons from the Balkans.

In his speeches in Albania Khrushchev coupled demands that nuclear weapons be kept out of southeast Europe with warnings to Italy and Greece not to permit bases for U.S. nuclear missiles to be established on their territory.

A representative of the Hungarian Communist Women's Organization handed Khrushchev a bouquet of red roses. Then the Soviet premier, smiling broadly, began shaking hands with Hungarian officials. When he came to Interior Minister Bela Biszku he laughed and remarked:

"Oh, so you are the terror of the counter-revolution?"

(In Communist countries the Ministry of Interior has charge of the police forces.)

Then Khrushchev greeted members of the Hungarian workers' militia and squatted jovially to say hello to a child.

Hungarian officials said they did not know anything about reports from Geneva that Soviet Foreign Minister Andrei Gromyko might seek a weekend meeting with Khrushchev here.

HUGE HIPPOS

The African hippopotamus may grow as much as 14 feet long and weigh more than four tons.

Stores Will Be Open Friday, Saturday Nights

CAMPBELLFORD— A survey of merchants this week regarding store hours has resulted in a situation where stores will now probably be open on Friday and Saturday nights, at least until the first week in September.

A questionnaire circulated by the Chamber of Commerce asked, "Would you be willing to stay open Saturday nights until 9.30 p.m. from June 6 to September 5 inclusive, provided the majority of merchants are in favor of this, for 1959 only?" 49 merchants answered 'yes' to this question, 10 answered 'no' and several had no comment.

Most of those who answered 'no', also objected to other merchants being open on Saturday nights.

A number of merchants claim the survey is not conclusive because, although they signed saying they would open on Saturday night if the majority wanted it that way, they did not actually want to open. Several merchants said they would not open their stores on Saturday nights, saying that only 'delayed' business was done on this open night.

Two weeks ago, at a Chamber of Commerce meeting, the merchants voted 41 to 12 against Saturday night opening. At that time they all said they would abide by the majority decision. However, by the time Saturday night arrived, some half dozen storekeepers went back on their word and opened their stores in an attempt to 'steal' trade from some of their competitors who were closed. Those who opened gave the excuse that they were losing the farm trade.

IZVESTIA MODERNIZES

MOSCOW (AP) — Izvestia showed the world a brighter face Wednesday. The Soviet government newspaper came out with a new makeup, punchier headlines, more and bigger pictures. It printed six pages instead of the customary four. Them an responsible is Alexei Adjubei, 34-year-old son-in-law of Premier Khrushchev. He has just taken over as editor-in-chief.

BRITISH CANALS

Canals in Britain carry about 14,000,000 tons of freight in an average year.

DON SELKIRK
Manager

JIMMY FOX
Asst. Manager

WE INVITE YOU TO COME IN AND SEE US
AT OUR NEW LOCATION
14 BRIDGE ST. WEST
DOMINION TIRE STORES
DIVISION OF DOMINION RUBBER CO. LTD.

Trenton News

By ALTON GEORGESON — DIAL EX 2-3000

Fired at Skunk, Two Men Fined

TRENTON — Two 20-year-old Trenton men were each fined $10 and costs of $3.50 in magistrate's court Tuesday afternoon when they appeared before Magistrate T. Y. Wills on charges of firing a gun within the town limits.

Both men, Ronald Terry and John Brinklow, live past Roscoe Avenue and only a short way from the town boundary line. They told the magistrate they did not know where the town line was. They said they were shooting at a skunk.

The charges were laid by the Trenton police department following a complaint from a Mr. Sturgess who lives on Roscoe Avenue. Constable Sid Vickers gave evidence for the crown.

In passing sentence on the charges, to which the men pleaded guilty, Magistrate Wills said there was no excuse for this sort of thing.

THEFT CHARGE

Albert Deschenes appeared in court on a charge of theft from Woolworths Store on May 28, of three clocks and a desk memo pad. The magistrate remanded the case until June 9 when it was brought to his attention that the Ontario Provincial Police in Brighton will also be placing a charge against the man.

W. James Coe pleaded guilty to two charges of fraud. The case involved cheques issued to a hotel and a clothing store. He was remanded for sentence.

Thomas H. Mountenay was given two weeks to get legal advice by Magistrate Wills when he appeared on a charge of reporting a breaking and entering and theft case which did not take place. He will appear again on Monday, June 22, at 2 p.m.

Kiwanis Bicycle Rodeo Planned

TRENTON — The Kiwanis annual Bicycle Rodeo, in co-operation with the Trenton Police Department, will be held on two separate Saturdays this year, it was announced yesterday by co-chairman of the project, Ted Snider. Chairman of the Kiwanis Rodeo Committee is Norm Davis.

The first Rodeo will be held on Saturday, June 6 and will take place in the Community Centre. This Rodeo will be only for the boys and girls who attend school on the east side of the Trent River.

On the second Saturday, June 13, the Rodeo will be held at the Trenton High School for the boys and girls attending school on the west side of the Trent River.

It is reported that the reason for holding the two separate Rodeo Days is chiefly because many parents do not wish to have their children cross the busy town bridge on their bicycles.

On each Saturday the Rodeo will start at 9 a.m. and will continue until it is finished. All boys and girls with bicycles are eligible to attend the Rodeo and safety certificates will be awarded as well as cups and shields.

High Noon Brings Three Crises For Motorists

TRENTON — High noon arrived in Trenton yesterday as usual and it appeared as though everybody was "goofing."

Traffic patrolmen of the local police department took the brunt of most of it but the sewer crews from the town's public works department had the nastiest job.

At about 11.45 traffic started to tie up when inspectors ordered the swing bridge to open half-way while they examined some part of the undergear. This caused cars to come to a halt far back on Dundas St. on both sides of the bridge. Nothing moved and tempers of waiting motorists began to get as hot as the inside of their cars with the noon sun beating down.

However, in about 15 minutes, traffic began to roll again and all was serene until a tractor trailer loaded with huge metal culverts tried to get across the bridge.

The driver made the swing bridge part but the top of his load caught on the overhead beams of the town part of the span, and brought the truck to a dead standstill on the south half of the deck.

No one could figure out why he passed over the swing portion all right and could not make it under the beams of the town bridge until it was explained that the one and a half inches of asphalt put on the deck yesterday had cut the clearance just enough to stop the truck.

It was a considerable time before the truck was able to get off the bridge and in the meantime traffic across the bridge was cut to one lane.

Said the driver as he looked things over, "Somebody goofed."

Said one out-of-town motorist in the line-up, "Yes, sir. We're in Trenton alright."

But their "words of praise" for the town bridge were short-lived as the attention of many of the motorists was drawn to an unpleasant odor which drifted into the open windows of their cars.

Investigation showed that a mechanical digger digging a water line in the street in front of the Quinte Dry Cleaning plant had broken open a sewer line and the main sewer water was backing up through it and onto the street and back into another catchbasin.

The town engineer, Eric Aldersey, was informed and he sent a crew out to repair the break.

TRENTON READERS
MISSED YOUR PAPER?

If your Ontario Intelligencer is not delivered in Trenton by 7.00 p.m. (7.30 on Friday's)

CALL
EX 2-3242

And GOULD'S TAXI will deliver it as soon as possible.

This service for Trenton applies only within Trenton city limits.

Merchants Hear How Community Chest Operates

TRENTON — "One of the most important things to remember when starting a Community Chest in a community is to pick out good leaders and good workers," Enos David of Belleville told the regular meeting of the Trenton Retail Merchants Association at the Country Club last night.

The Retail Merchants' Association decided at its last regular meeting to take the first steps in bringing the Community Chest or some similar program to Trenton to help in cutting down on the number of drives which go on each year.

They decided to ask Mr. David from the Belleville group to attend the meeting and explain to them how to go about it.

He explained how the money is collected through various means. One of the most successful is through payroll deductions and it has been found that companies and their employees are most willing to co-operate in this type of thing.

He said he Community Chest will not end all drives because there are some organizations that cannot enter but it will consolidate the majority of them.

"The main purpose of the Community Chest," he said, "is to raise money for welfare work and it is a great thing if set up properly. And this way people seem to give more.

"Perhaps the first thing to do," he told the merchants, "is to set up a steering committee and send out letters to people they think would be interested in working for the Community Chest and in this way get the organization going.

Mr. David was thanked by President John Lyttle.

The Retail Merchants Association also made a motion to ask the town for a subsidy similar to the one given to the Chamber of Commerce in past years. Part of this money which had been granted to the Chamber was for the operation of the tourist information booth and the retail merchants felt they would like to continue the operation of this booth.

The Retail Merchants also decided to ask a sign, white in color and with black letters, be placed on Highway 33 where 401 comes onto it reading "Trenton Business Section," with a large arrow pointing in the proper direction.

Batawa Redlegs Beat Colborne By 6-1 Score

TRENTON — Batawa Redleg hurlers pitched a no-hitter as they down the Colborne Dodgers 6 to 1 in Colborne last Saturday afternoon. In doing so Batawa posted its first victory in as many starts in the "Minor Baseball League East Central Zone." Pitchers Roger Doubal and Ronnie Hall of the Redlegs performed the magic with fine support from the rest of the team. Colborne's only run came in the final inning as a result of two errors.

The teams:

Colborne — Fox, Island, Pacey, Blake, C. Post, Mariettus, D. Post, Isles, Armstrong, Black, Seely, MacDonald and Day.

Batawa — B. Watson, Patrick, Doubal, Kern, Reynolds, Broekstra, Hall, McLeod, Whalen, Reichert and C. Watson.

WILL ENTER TEAM

TRENTON — At the executive meeting of Branch 110 of the Canadian Legion held Monday evening, it was unanimously decided that Branch 110 would send a Peewee baseball team to the Legion Peewee playdowns to be held at Thorold, in August. The Legion playdown attracts teams from all over Ontario. It is an annual event.

KANGAROO TOES

The small front feet of Kangaroos each have five toes, the large hind feet four—including a large, hoof-like one.

EXECUTOR'S SALE BY TENDER

OF

CONTENTS OF GENERAL DRY GOODS STORE

LOCATED IN

FRANKFORD, ONTARIO

Tenders will be received until 12 o'clock noon (E.D.T.) on Monday, 22nd June, 1959 by The Royal Trust Company for the purchase of the Contents of a General Dry Goods Store, located in Frankford, Ontario.

Each tender shall contain the name and address of the tenderer, the amount of the tender, and shall be accompanied by a certified cheque, payable to The Royal Trust Company, for 10% of the amount of the tender. If a satisfactory tender is submitted, the purchaser will, on being advised of the acceptance of his tender, be required to sign a formal agreement to purchase calling for the balance of the purchase price in cash on the date of closing. Tenders should be enclosed in a sealed envelope marked "Tender for Contents of General Dry Goods Store, Frankford, Ontario". Deposits accompanying tenders not accepted will be returned without interest. The highest or any tender will not necessarily be accepted.

For further information and a copy of the Inventory and for permission to view and inspect, apply to the undersigned.

PERSONAL TRUST DEPT.
THE ROYAL TRUST COMPANY
44 King Street, West,
Toronto, Ontario.

Another Week of SAVINGS at
BUCKLEY'S
FOR YOU . . .

OVEN-READY TURKEYS 6-8 lb. average 41c

PORK HOCKS 5 lbs. 79c

SLICED BOLOGNA 3 lbs. 1.00

FRESHLY GROUND MINCED BEEF lb. 39c

WIENERS 3 lbs. 1.00

PORK TENDERLOIN lb. 79c

SMOKED PICNIC SHOULDERS lb. 45c

COOKED HAM lb. 95c

HEADCHEESE 3 lbs. 1.00

STEAKS ROUND SIRLOIN lb. 89c

REDPATH White SUGAR cwt. 7.69

MIRACLE WHIP 16-oz. jar 39c

CAMPBELL'S TOMATO SOUP 8 tins 1.00

GIANT TIDE pkg. 75c

CARNATION MILK 6 tall tins 89c

BUCKLEY'S
— 3 DELIVERIES DAILY —
113 VICTORIA AVE. WO 2-6122

THE ONTARIO INTELLIGENCER
Ontario Established 1841 — Intelligencer 1837
Published Daily by
THE ONTARIO INTELLIGENCER LIMITED
Belleville, Ontario, Canada
Subscription rates:
By carrier in Belleville: 30 cents per week.
By mail in Canada: $10.00 per year; 6 months $6.00; 3 months $2.50.
By mail to U.S.A.: $11.00 per year.
Member of The Canadian Daily Newspaper Association; Member of The Canadian Press; Member of the Audit Bureau of Circulation.

TO DO ONE'S DUTY

A recent incident in British Columbia wherein an RCMP constable was seriously wounded whilst investigating a brawl demonstrated the ability of a citizen to perform his duty. Although there is nothing in black and white on the statute books to cover the situation there was a moral obligation to be fulfilled, as indeed it was. The citizen heard the gunshot which felled the policeman and, upon arrival at the scene, found the constable, in serious condition, attempting to place a radio call for help. Using the constable's revolver to frighten away the gunman, the citizen placed the emergency call and then proceeded to drive the wounded officer to the hospital.

This act, we feel, is the manner in which any responsible citizen should have responded to the situation. We wonder though as to exactly how many of us would. There have been incidents wherein several police officers have been assaulted by superior odds of young ruffians and little more action has been taken by the onlookers other than to "hoot and holler" and urge the offenders on.

Fortunately, this does not happen frequently, but it serves to illustrate a point of human nature in our society. That is too many people seem to feel that a policeman is little more than a bully in uniform. Sometimes this stems from an unpleasant encounter with the law in which the individual concerned came off second best or else felt that he was being "picked on" or sometimes it is an impression gained by talking, or rather listening, to the protests poured forth by someone who feels he has been "picked on" because of previous wrongdoings. At any rate the result is that some people will just stand around at a time when they should be fulfilling one of their responsibilities as a citizen—ensuring the preservation of law and order.

Perhaps if these people had a taste of how police forces were used in other countries they might be happy to change their tune very quickly. We shall not forget the difficult time once experienced in explaining to a Hungarian refugee that the police were a source of help to the individual and were a body designed to protect the interests of the people. He could not comprehend for some time that police were used for anything other than to spy on, abuse, and torture "enemies" of the state.

There used to be a time in most communities when everyone knew the "cop on the beat." That time is rapidly passing in a lot of communities. Times and conditions have changed to the extent where the duties incumbent upon an officer or a police force allow very little time for the public relations that could be enjoyed just a few years back. The basic responsibilities and the basic principles of the police have not changed however; the men in blue are still there to see to the safety and well-being of the citizens and property of the community.

The citizens might be reminded that their co-operation and assistance is often required to make this project a success. The time might be rare indeed that a citizen has to rise to the occasion of emergency assistance or co-operation, but when the time does come it is his moral obligation to render help without being asked.

DR. FU IS DEAD

Sax Rohmer, who died on Monday, is reported to have sold the film, TV and radio rights to Dr. Fu Manchu for more than $4,000,000. It may well be, therefore, that Dr. Fu is as well known to this generation of youngsters as to the last—(or should that be to the generation before the last? The generations follow one another too quickly.)

Be that as it may, nobody really knows or appreciates Dr. Fu if his acquaintance has been made by film, radio or TV. Dr. Fu was known most intimately when he was read in school, during Senior Fourth grammar, as a substitute for Dick Merriwell and after "Chums" and "Boys' Annual" had both been painfully proven too big to be successfully concealed in a desk without arousing suspicion.

Dr. Fu was a bloody old rascal. About the only thing he lacked to make him a horror comic was pictures — and the aspect of unbelievability. Dr. Fu was as real as the first dark corner on the way home on a windy night.

JUST FOLKS

(Copyright 1958, Edgar A. Guest)

THE SHEATH SKIRT

By EDGAR A. GUEST

Oh, have you seen the sheath-skirt girl?
How wonderfully is she dressed!
In what a slender cylinder
Her graceful form is now compressed!
Oh, have you gazed upon her frame,
And have you wondered what she'd do
If she would have to bend herself
To fasten the buckle on her shoe?

Oh, have you gazed upon her form,
Securely held from head to toe?
She dare not even give a yawn
For fear that something might let go.
And have you wondered what she'll do,
And just what seam will promptly tear
When she forgets herself and starts
To rearrange her short back hair?

Behold her tripping down the street,
Once fair and round, now straight and thin;
Oh, lady, what would happen if
You'd slip on a banana skin?
But still I wonder what you'd do
If on a crowded bus we'd meet?
Would you be brave enough to sit
If I should offer you my seat?

Most Famous Detective

St. Thomas Times-Journal

One hundred years ago Arthur Conan Doyle was born in Edinburgh. His father and grandfather were artists, but there is nothing to indicate that he was ever interested in art. He graduated in medicine at Edinburgh University, and in 1886 took up practice in Southsea, a small town on the English Channel. Like many young doctors he drummed his fingers on the desk and hummed tunes to himself while waiting for patients to turn up. To pass the time he began to write, and in due course produced a book called "A Study in Scarlet." In that book a character called Sherlock Holmes appeared. Holmes was a distinctive figure. He usually wore a deer-stalker's cap, smoked an underslung pipe, and in the quiet of his apartment in Baker Street, London, when not thinking out the solution to a murder or a robbery, he played the violin.

Dr. Doyle could never have dreamed that in years to come he would abandon his profession altogether and devote himself chiefly to the adventures of Sherlock Holmes.

• • •

The Sherlock Holmes stories were published in the long-defunct Strand Magazine of which they were a feature for years. Story after story came from the pen of Conan Doyle, and Sherlock Holmes became world famous. Indeed, a modern detective is, sometimes referred to as a Sherlock Holmes. Sir Arthur (the knighthood was conferred upon him in 1902) had an uncanny gift for figuring out where a person came from even before they started conversation. The kind of shoes he wore, the cut of his coat, the color of his cheeks or something else and he would instantly say, "I see you have lately been in such and such a place." It was this process of ratiocination that made Sherlock Holmes the great detective he was.

People in all parts of the world came to believe that Sherlock Holmes was a real and living person. Doyle came to tire of his creation, and in one of his stories he got rid of him (or thought he did) by allowing him to be killed in an avalanche when climbing a mountain in Switzerland. But there was such an outcry that the author brought him back to life and resumed the Sherlock Holmes stories.

• • •

There are in the British Isles and the United States many Sherlock Holmes clubs which hold regular meetings and discuss the methods and deductions of Holmes creator. It is not uncommon for American tourists to pay a visit to Baker street and gaze interestedly on the building where the famous detective lived. It is now a prosaic furniture store.

Sir Arthur wrote many other books of a general character, and he stated once in an interview that he regarded "The White Company," a historical novel, as his finest achievement. He wrote several successful plays, including one in which Sir Henry Irving, the greatest actor of his day, had one of his greatest roles — a play about the Battle of Waterloo. He wrote a history of the Boer War and part of the First World War, in which he reverted to his original profession and served in the army as a surgeon. He had two sons, one of whom is an author living in Switzerland. The other was killed in the First World War and as an avowed spiritualist, in fact the leader of the spiritualists in Britain, Sir Conan stated that he had conversation with him from time to time. He died in 1930.

Must Protect Protectorates

Montreal Star

South Africa has presented Britain with another problem. It has renewed its claims to the protectorates of Bechuanaland, Swanziland and Basutoland and Britain must decide whether it would be either expedient or humane to turn the black populations of these places over to the tender mercies of South African nationalists and their apartheid policy.

Territorially the claims to Basutoland and Swaziland are natural ones. The first is an enclave in South African territory, the second nearly enclosed by the Union. They are relatively small. Bechuanaland is a different case. It is as large as France, England and Wales together (somewhat larger than Texas, the reference books say); a great swath of territory with 296,883 Africans in it and only a handful of whites. Britain established the protectorate over Bechauanaland in order to block the northward expansion of the Boers from the Transvaal and Orange Free State. Now the descendants of the same Boers, in power in the Union that takes in more territory than the original states, claim possession.

South Africa has some rights in Bechuanaland now. In 1958 Britain agreed to grant defence planning facilities to South Africa. It has overflying rights, can conduct search and rescue operations, inspect airstrips for possible use by its air force in emergency, and carry out a reconnaissance for an emergency route to Southwest Africa, which is on Bechuanaland's western border.

There are normal arrangements and can be continued. Turning the protectorates over to South Africa is something else again. Their African population is only 1,200,000 but to engulf these in the miseries of the 9,500,000 South African blacks would be inexcusable.

Mass Scale Delusion

Renfrew Advance

Psychologists run into many baffling problems. One of the minor ones is the refusal of all males over 16 to accept the thought that they might not be perfect drivers! Belief in one's own driving superiority amounts to self-delusion on a mass scale.

The youth who has handled a hockey stick since pre-school days does not believe for a moment that he could live on the man who has done odd jobs man who has don odd jobs around the house ever since he married will admit goodnaturedly that he is no master-carpenter. But both of them would utterly resent the suggestion that they had anything to learn about driving a car.

A boy seeking his first operator's licence has a potential 64 years of driving ahead of him. His car will become an integral part of his life. For many years it will probably be his most valuable possession. Yet it is seldom that he or his parents think it worth while investing a little time and a little money in teaching him how to handle the car correctly . . . to give extra protection to his property, and his life.

Much of the knowledge necessary for good driving can be found in print. There are a number of excellent books on the subject. They are all interesting as well as informative. Each offers to the new driver a greater measure of safety, a greater hope of avoiding unnecessary expense. The other common feature of these books is that they are unknown, unbought, unread and unwanted by 99-point-something percent of the population.

Every father should consider giving his son a book on driving as a 16th birthday gift. Maybe it would give less immediate pleasure than a silk tie, but it might save his life . . : for $2.50!

Strength for The Day

DR. EARL L. DOUGLASS

RIGHT COMBINATION

Thorwaldsen, the great Danish sculptor, made a statue of Christ for a church in Copenhagen. He molded the statue with the head of Christ raised imperiously as the King of Kings.

But as the plaster dried, the head sank down upon the breast and Thorwaldsen realized that what he would ordinarily have considered a mishap of great consequence turned out really to be a revelation of the true nature of that Jesus who had said, "Learn of me for I am meek and lowly in heart, and ye shall find rest unto your souls."

Although Jesus Christ is King of Kings, although all authority has been put in His hands he ever remains humble and by His humility implements in the lives of men the eternal and loving purposes of God.

Jesus in His Sermon on the Mount declared that the meek shall inherit the earth. How many times without number that declaration has been verified. Everyone who has tried to own the earth and dominate its people has gone down to defeat. Those who have served humanity in the humble spirit of Christ — such as Francis of Assisi, David Livingstone, Father Damien, Albert Schweitzer — are the world's real heroes. Their heads are not held high. They are bowed in humility and submission to Christ.

Sometimes we feel that we know a great deal. Maybe we do, and, again, maybe not. But whether we do or don't, let us remember that King of Kings and Lord of Lords, "Meek and lowly in heart."

OFF THE RECORD — By Ed Reed

"I've changed my mind - - - you may kiss me."

LOOKING BACKWARDS

GLEANINGS FROM OUR FYLES OF BYGONE YEARS

20 YEARS AGO

June 4th, 1939

The world should face the future with faith and optimism, in spite of economic adversity, nationalism, lack of proper system of distribution of God's gifts through nature, and man's stupidity to man, the Rev. G. O. Fallis, B.D., M.B.E., of Trinity United Church, Toronto, told the joint congregations of the United Churches of this city at the 17th anniversary of Church Union service in the Tabernacle United Church last Sunday.

Miss Erma Nora Lazier of this city will be among the thirty-eight nurses graduating in tonight's exercises at the Kingston General Hospital.

Mr. and Mrs. E. Walters, of Toronto, spent the weekend in the city.

Defeating the Oshawa Presbytery petition that the retiring conference president, Rev. W. P. Woodger, be elected chairman of the Settlement Committee, the Bay of Quinte Conference in its Friday session re-elected its 1938 chairman, the Rev. Dr. James Semple of Bridge Street United Church, Belleville.

Members of St. Michael's Girl Guide Company held a church parade on Sunday. The Guides attended ten thirty Mass in a body. Lieutenant Peggy Webster was in charge of the Company which numbers about 36 members.

On Saturday evening Mr. G. A. Friesen, administrator of Belleville General Hospital, entertained the graduating class, the supervisors and staff of the hospital at a dinner party at the Country Club.

30 YEARS AGO

June 4th, 1929

Dr. and Mrs. Sallaise and Mr. and Mrs. Roy Rickard have returned to Pickering after spending a few days with Mr. and Mrs. H. J. Clarke, Foster Avenue.

Mr. W. J. Rathman of Kingston spent yesterday here with relatives.

Mr. and Mrs. L. Rumble of Toronto spent yesterday here with friends.

Miss Margaret Smith spent yesterday in Toronto.

Mr. and Mrs. George Ashley have returned home after spending several days at Niagara Falls, N.Y.

Miss Frances Wims spent yesterday in Toronto.

Radio fans says the reception was satisfactory yesterday. Of late it has been poor, but is improving, for which we are thankful.

40 YEARS AGO

June 4th, 1919

Fruit growers state that strawberries will cost more this season. They are now being offered by wholesalers at record prices. The yield, however, promises to be plentiful.

A deer landed from the water at Massassaga Park last evening and was seen from a distance making for the woods. It is a mystery from where it came.

During the past few days the prices of a number of foods have advanced in price. Last week sliced bacon was quoted at 58 cents per pound and this week the price is 64 cents per pound; boiled ham was 70 cents and is now 78 cents per pound; cheese was 38 cents and is now 40 cents per pound; eggs were 50 cents and are now 52 cents per dozen.

50 YEARS AGO

June 4th, 1909

The business block on Front Street, owned by Mr. George Boyle, has been purchased by Miss Elizabeth Corbett.

A little girl tore her pretty dress on the side of the footbridge yesterday. The picturesque old relic is about as safe to touch as a barbed wire fence.

Some towns have what is called a "Backyard Improvement Society." Why not form a branch here of that organization?

Mrs. J. W. Dunnett is visiting friends in Pakenham, Ontario.

Mr. George Moxam of this city was a guest at a banquet given in Toronto recently by the William Rennie Company to its employees.

Hard to Make Milk Sinful

Hamilton Spectator

We don't know for sure, but we doubt if there ever has been a meeting of Mr. Donald Fleming, the minister of finance, with a Mr. Hubert Garrecht of Pittsburgh, who is president of the U.S. Milk Industry Foundation.

After Mr. Fleming's deliberate blow to liquor and tobacco consumers, we think that a meeting should be arranged. An exchange of views might be profitable, as the diplomats say. Mr. Garrecht believes that dairymen would sell more milk if a way were found to make imbibing it a little more sinful. "The trouble with milk is that it is too much taken for granted," he said the other day. "It lacks the glamor of tobacco and alcohol."

Now there's a campaign that would be worthy of the best psychological talents of the grey flannel suit brigade — a movement that would make milk bars places to sneak into, and to create a state of mind which would inspire one good citizen to say to another: "I think there's nothing more revolting than the sight of a woman who's had one milkshake too many!"

When this atmosphere has been so thoroughly spread that cows and their attendants are working night shifts to cope with the demand, then Mr. Fleming can come along and put a tax of so many cents per proof gallon on the stuff — at the source.

THE PACKSACK

By GREGORY CLARK

About a year ago, one of my old school chums who has risen high in the industrial world was appointed to the managing directorship of the prosperous enterprise he has helped to build. I saw him at the time, and he looked pretty worn and weary. I thought, a little complacently, of the price he had obviously paid for his personal success.

Yesterday I saw him again for the first time since, and was astonished to see how well he looked. Carefree, ruddy, relaxed, he seemed ten years younger than a year ago. And I commented on it.

"I'll tell you the secret," he said. "No more conferences. No more staff meetings. No more management seances. I am the head man now. So why should I have to sit and preside over gatherings at which everybody seems to feel obliged to sound off? Why should I wait and watch while people make up their minds? I have put an end to all that. More time is wasted in conferences and meetings than in any other process in industry. When I want information, I send for it. And when I want an opinion, I ask for it. It has to be made up before it comes to me. Result: I never felt better in my life."

"And how's the business?" I enquired.

"Up nine per cent," said he, very healthy.

Maybe his subordinates are looking a little peaked! These conferences probably were a restful way of spending several hours of the work week in pleasant company on executive type chairs, curved to fit.

To Your Good Health

By Joseph G. Molner, M.D.

MANY THINGS CAN CAUSE LACK OF ENERGY AMONG TEEN-AGERS

"Dear Dr. Molner: I am particularly interested in a lad of 16, very peppy and a good worker. However, he frequently complains of feeling tired, and even though he gets plenty of sleep he 'fades out,' regularly. Could you suggest anything that might help? — C.E.S."

In this boy's case, you mention that he was "born with low hemoglobin," and the doctor warned that he would tire. You also wonder whether the "modern advances of medical science" can help.

Has this young man had a physical condition checked recently? The "modern advances of medical science" are of no use unless they are applied. (As has been shown so vividly, the new polio vaccine doesn't prevent paralytic polio unless people get the shots!)

Quite a bit has been learned about low hemoglobin (anemia) in the last 16 years, and one thing is that when a mother is anemic, it is not unusual for the baby to be, too. After all, the mother up to the time of birth furnishes all the sustenance for the baby!

Therefore it becomes important to see that the child's diet includes the things he needs — particularly iron — to correct the problem.

This, however, is not the sole cause of lack of energy among teen-agers, although I do feel that faulty diet is the first thing to look for, and the chief offender.

Teen-agers can be erratic eaters, skipping breakfast, eating lunches that don't make any sense, nibbling, sandwiching or candy-barring between meals, not getting balanced meals at all.

Lack of protein is one frequent mistake. Proteins are mainly meat (the lean part), fish, eggs, cheese. But too many youngsters acquire a taste for starch and sugar instead — bread, crackers, cookies, cake, ice cream. Yet in adolescence protein is more necessary.

VARIOUS BLOOD DISORDERS

There are, too, blood disorders (perhaps anemia, perhaps something else) that need analysis and treatment.

Low metabolism can be troublesome — and the thyroid gland needs medication. That's a common cause of low reserve of energy.

Infection can do the same thing — any kind of chronic infection, including tuberculosis.

There can be psychological troubles. Poor adjustment to school or other elements in life; discord in the family; parents who are too indulgent; lack of incentive — there are different things, and it ought to be made known that psychological or psychiatric troubles are more common than is generally suspected in the age group. They can be subtle and hard to detect, too.

I certainly don't say that the above is a complete list of the things that leave young people too tired — but it's a pretty fair start. And if the real cause is something else, it's likely to start showing up if a careful check is being made for the common causes that I have named.

"Dear Dr. Molner: For more than 10 years I have used cider vinegar on my corns. Now I am wondering whether this will be harmful, as I am diabetic. — Mrs. C. H."

I'll answer as gently as I can — but if you have been using a remedy for 10 years and still have corns, it's the wrong remedy! On the other hand, so far as the diabetes is concerned, I don't think it would hurt if you aged in vinegar.

Note to Mrs. J. Z.: The world is full of various "health cults," and the practitioner to whom your husband is going for his lame back and lame knee is a member of one of them. Stick to the thoroughly accepted professions. Members of the medical profession learn the hard way, but the long, difficult training is the best. The short cuts, and the cults that make big promises, don't come through for you.

Are you a victim of "vitamin starvation?" To make sure that your diet always contains proper food, write to me in care of The Chicago Sun Times Syndicate, P.O. Box 158, Dundees, Ill., for my pamphlet, "Vitamins — Alphabet Of Health," enclosing a long, self-addressed, stamped envelope and 5¢ in coin to cover handling.

College Costs Less Than Car

Ottawa Journal

Those who complain that university fees are too high might listen to Robert F. Goheen, president of Princeton:

"The average American family seems to think a university fee of $1,500 to educate a young person is horribly steep, although the same family won't complain a bit about spending the same amount on a holiday in Florida or a new car every year."

A university education still remains a bargain. It should not, however, be given away and those who can afford to must continue to pay their fair share.

TODAY'S TALK

By GEORGE MATTHEW ADAMS

THE DAWN

I cannot recall the time when I did not look forward to the Dawn of a new day. Everything about it is new — and inspiring. It's then that the birds of Springtime give their opening concert. How very wonderful are these feathered songsters in the early Springtime and Summer.

How silently this Dawn creeps up, and before we realize it it's there and day is at hand. We welcome it, for its possibilities are often hidden from us until we have sufficient courage and vision to handle them.

I love the Dawn in the "wide open spaces" with its wrappings in sheets of gold and silver. As it creeps out of the East we do a great deal of thinking. We make resolves, and offer a silent prayer for those whom we love, and for the many whom we do not know, for we are of a pattern — the children of a universal Family.

Much of the glory of a day is what we make it to be. Its welcome should be from the heart. And then we should be thrilled at the opportunity of entering that new day of ours, and become an entity — happily tired at its close.

Every day has its experiences. Many are far reaching, affecting our thought and spirit. We should do what we can to give courage and hopefulness to all about us, for the more we do to make life's pathway smooth for others, the happier we are sure to be.

To relish the Dawn we must put ourselves in the way to help and give. Happiness breeds happiness. Our blessings are continuous. Give the Dawn room!

Simple Prosperity

Cornwall Standard - Freeholder

Isn't it remarkable that we achieved and are maintaining a high level of prosperity through the simple expedient of charging one another too much for goods and services?

SCOTT'S SCRAP BOOK — By R. J. SCOTT

Members 34th Battery, RCA Will Hold Weekend Reunion

All right, you foot-sloggers, the Canadian Army including the western front".

call 'em the ninety-mile snipers. They're proud of it.

For they're the "right of the line; the left of the paybook, and the pride of the Swedish army."

Say that to one of those war veterans you'll see in town Saturday and Sunday—and if he flips his head and smiles, he's a member of the 34th Battery RCA Association.

And if his chest is out-thrust a trifle you'll forgive him. For he belongs to the only complete unit to represent Belleville in two World Wars.

Upwards of 150 members of the famous field artillery unit, member battery of the 14th Canadian Field Regiment, will hold their annual reunion in the city this weekend.

They will represent Canada from coast to coast. From Wolfville, Nova Scotia, comes Lieut. George Buffee. From Prince Rupert Land on the northern tip of British Columbia comes Big Chief Tom Prince. Every province of the Dominion will be represented.

If their chests glint with medals, you'll understand. For they boast a record of which they are inordinately proud.

The 34th received more casualties than any other artillery unit on the western front.

It was the first field artillery unit ashore on D-Day when it supported the 8th Canadian Light Infantry Brigade.

Its guns fired the last salvo of a field artillery unit in World War Two. And it has the cartridge case of the last shell fired in that war to prove it.

If you do not believe that, ask "Snipe" Matthews, secretary of the 34th Battery Association and general impresario of the reunion. He has the cartridge case, jealously guarded in his home.

If you want further proof ask either Belleville members of the 34th which includes former Battery Sgt. Maj. Eddie Lee; Jack Semark; Doug Stork; Lorne Urch, Darken Blakely, Jim McKenna; Harvey Cook; Chuck Storer; Jack Lundberg; Dick Burns; Mac Rollins; A. K. Morris; Sam Cook; Jack Murray and Pat Doyle.

The dates of the reunion commemorates the 15th year since the battery and regiment landed on the bloody shores of Normandy and made for itself as "Snipe" puts it " the name of the best d—d artillery unit in

Battery Has Last "25" Fired in War

It's a shiny but battered old twenty-five pounder cartridge case. But it has a history.

It is one of the most treasured possessions of the 34th Battery RCA Association.

For it is the cartridge case of the last shell of its calibre fired in World War Two.

On May 4th, 1945, at 1700 hours the order "Cease Aggression", denoting the end of the war was issued to the troops. The only firing, the 34th was told, was to be done if the enemy made a counter attack.

It was later announced that all German forces in northwest Germany, Holland, Denmark, the Frisen Islands and Heligoland would officially surrender at 0800 hours, May 5.

Following this announcement the 14th Field Regiment on request from the infantry fired numerous rounds of high explosive on a target described as enemy infantry digging in.

Later the observing officer decided to "register" a building suspected of being an enemy observation post. He used "A" Troop of the 34th Battery in ranging on at 2101 hours May 4, fired the last round.

"This was said to be the last round fired in the war as far as 25-pounders are concerned — and the 34th Battery proudly claims it as it's own.

The gun which fired the last round was "Able Three" and the crew consisted of Sergeant C. Shewring, Bombardier H. A. Gouley, Lance Bombardier D. C. Keyes, and Gunners F. L. Kipling, D. H. Filson, K. R. Ballantyne and R. Harrison. They will be here for the reunion.

Later a high-ranking artillery officer visited the 34th and requested to be given the last cartridge case fired, as a souvenir.

"Snipe" Matthews recalls the incident. "We gave him a cartridge case, all right," Snipe said, "but the 34th has the last one fired in the war."

QUEEN GETS A DEMONSTRATION — Queen Elizabeth waitress Stephen Eastwick-Field- student at North House School for the Blind, operate a Braille typewriter at the education and careers exhibition in London. Womap at right is unidentified. (CP from AP).

MAYORS BROOD

(Continued from page 1)

to be light for some time.

Walter J. McCarthy of Sun Life Assurance Company, Montreal, said Canada's business outlook shows "that a return to easier credit conditions is unlikely to occur soon." He added:

"Corporate borrowing in the capital market remains light; municipal borrowers should take advantage of this condition."

Canada's acting civil defence co-ordinator, Maj-Gen. George S. Hotton, said the biggest threat to Canada continues to be the manned intercontinental bomber rather than the intercontinental ballistic missile.

The 1960 convention will be held in Chicago's Conrad Hilton Hotel, May 11-15, in conjunction with the annual convention of the United States conference of

ANCIENT LAND

Egypt implements estimated 100,000 years old have been found in the sparsely-settled Sinai peninsula of Egypt.

Murder May Be Linked With Buy-Back Deals

MONTREAL (CP) — The buy-back deals in stolen bonds, recently brought to light through official Ontario and Quebec sources, are said to be linked now with murder.

An informant, who declined to give details, said Wednesday one phase of the many investigations concerns the slaying of Kenneth (China Boy) Winford earlier this spring.

Winford, fatally shot, was found on a road in the Laurentian area north of Montreal. He refused to talk before he died.

The informant said the FBI, RCMP, Quebec Provincial Police and Montreal police are crossing paths during the various phases of investigating burglaries and the theft, movement and sell-back of bit bonds.

Jean-Paul Ste. Marie, a Crown prosecutor in Montreal, said he has sent to Charles Cantin, Quebec's deputy attorney-general, a report stating an organized receiving ring in Montreal has had a part in handling bonds stolen in Ontario and Quebec.

Mr. Ste. Marie said he is awaiting instructions from Quebec to proceed with criminal charges against "a number" of persons. Several are to be charged with receiving stolen bonds.

Investigators said arrests are expected of persons involved in a buy-back deal of $1,400,000 in bonds taken in the hugh burglary operation at the Brockville Trust and Savings Co. in May, 1958.

The deal is said to have been negotiated at Montreal through a New York lawyer for about 10 per cent of the actual value of the bonds.

The sellers, it was reported, also offered or claimed they had access to bonds and securities from burglaries in Montreal, Dame de la Guadeloupe, Que., and St. Catharines. The amount was reported ranging up to $1,500,000.

Mr. Ste. Marie said formal application has been made at Quebec for a preferred indictment against Peter (the Russian) Stepanoff on an habitual-criminal charge.

Stepanoff, 39, of Montreal is awaiting sentence June 12 for possession of $9,600 worth of bonds, said to be part of a $890,000 burglary of a trust company in St. Catharines.

A preferred indictment eliminates preliminary hearing and the defendant is sent to trial on arraignment.

City Commercial Softball League

Bishop Seeds snapped out of their slump last night by defeating Belle Cleaners 6-5 in nine innings for their initial win of the season in the City Commercial Softball League.

The winners scored four runs in the first with Belle coming back for two in the second and another trio in the fourth for a 5-4 lead. Bishops tied the count in the sixth and plated the winner after two extra frames were played.

Jack Reid went the distance and allowed five hits on the winner's mound. Ellis toiled for Belle, also giving up five hits.

Bob Nobes hit a home run for the victors while the other hits were shared by Rusty Garvin, Howard Waite, Ted Ewings and Ted Aikens.

Ellis and Whiting had two hits apiece for the Cleaners with Roy Wood getting the other.

	R	H	E
Bishop Seeds 400.001,001—6	3	0	
Belle Cleaners 020 300 000—5	5	0	

Coe Hill C of C Will Advertise By Brochure

A meeting was held of the Coe Hill Chamber of Commerce with a view to work out ways and means to advrtise the beauties and possibilities of this county, and it was decided as a first step to publish a tourist brochure showing a map on one side pinpointing the highways leading to this part of the county, and on the other side a story of interest to tourist about Coe Hill and the surroundings, with the business men and tourist resorts showing what they have to offer the public.

The co-operation of the members since the Chamber's first efforts to put this county on the map have been most gratifying and with ten thousand brochures distributed to the various tourist information centres, there are high hopes of building up a real vacation attraction.

Clearance!

WROUGHT IRON FURNITURE

20% OFF

● COFFEE TABLES ● BOOK ROOM DIVIDERS
● FERNERY ● TELEPHONE TABLES
● CIRCLE GLASS TOP TABLE

STROUD'S GIFT SHOP

208 FRONT STREET DIAL WO 8-7632

YOU DON'T NEED CASH FOR SUMMER FUN

BUY EVERYTHING YOU NEED FOR FUN THIS SUMMER FOR ALL THE FAMILY ON Booth's Own Budget Plan.

● NO MONEY DOWN and as little as
● 50c A WEEK AT . . . . . : BOOTH'S

USED TV
Ideal for the cottage or home.
From 59.95
1.00 A WEEK

8 TRANSISTOR PORTABLE RADIOS
Not Japanese — Made in Canada
Reg. 59.95
SPECIAL 49.95
See our large selection of Admiral, Philco and Marconi Transistor radios.

IN DASH FIT CAR RADIOS WITH FREE AERIAL
From 49.95
1.00 A WEEK

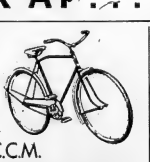

C.C.M. BICYCLES
Boys' and Girls' Models — All Sizes
Special 39.95
50c A WEEK

POWER MOWER SPECIAL
37.44
50c A WEEK

SLIDES with ladder 5' high, 6' long
10.95

SEE OUR COMPLETE ASSORTMENT OF GYM SETS
50c A WEEK

TABLE RADIOS
Ideal for the cottage this summer.
Only 19.95

SUMMER
Plastic Toys AND Wading Pools
1/3 OFF

BABY STROLLER
With bag and canopy.
Only 8.95

BABY CARRIAGES
Special From 22.95
ONLY 50c A WEEK

USED REFRIGERATOR
A wonderful bargain for the cottage or home. 1 Only!
To Clear 39.95
50c A WEEK

EVERYTHING FOR OUTDOOR LIVING
Buy everything you need for fun outdoors this summer . . .
● Lawn Chairs ● Chaise Lounges
● Barbecues ● Cooler Chests
● Picnic Coolers etc.

ON BOOTH'S OWN BUDGET PLAN
NO MONEY DOWN
And As Little As
1.00 A WEEK

BOOTH
RADIO & TELEVISION LTD.
170 FRONT ST. (Opp. City Hall) DIAL WO 8-5785

SOCIAL and PERSONAL

Miss. W. Faye Ferguson, daughter of Mr. and Mrs. D. A. Ferguson, 23 Isabel Street, graduated from the Kingston General Hospital School of Nursing on Monday evening. The graduation exercises were held in Grant Hall, Queen's University.

• • •

Corp. and Mrs. J. D. Murchie of Bronte, Ontario, are enjoying a week's holidays at the home of the latter's parents, Mr. and Mrs. J. J. Buckley, of R. R. 8, Belleville.

• • •

Mrs. L. Domosly assisted at the novelty table at the recent Christ Church Parish Guild "Blossom Tea".

• • •

Mr. and Mrs. Archie C. Cook, R. R. 7, Belleville, attended the graduation exercises on Monday evening held in Grant Hall, Queen's University, Kingston, when their niece, Miss Debby Katherine Cook, of Roslin, received her Registered Nurse diploma from Kingston General Hospital School of Nursing.

• • •

PILOT CLUB

A business meeting of the Pilot Club was held Tuesday evening at the home of Miss Audrey Elgie. Miss Rosanne Heppenstall, Hamilton, representative of Pilot International, was present. Pilot is an International Classified Business Women's service club and has been recently organized in this city.

After the business items were discussed a luncheon was served. The next meeting will take place on June 19th at the home of Miss Marjorie Yospenko.

• • •

LEGION EUCHRE

At the regular weekly euchre held in the Canadian Legion hall Wednesday evening there were ten tables in play with favors going to: ladies — Mrs. Woods, Mrs. W. Coles, Mrs. Poste, Mrs. Woodcock; playing as men— Vera Burns, Mrs. Bennett, Mrs. Garrow.

Loyal Group Of St. Andrew's Holds Tea

Pretty white baskets of fragrant lemon lilies, deep red peonies, smokey iris, and graceful sprays of bridal - white spirea adorned the lovely home of Mrs. J. H. Sloan, 28 Pine Street, yesterday afternoon, with its soft Persian rugs and artistic antique furnishings for the 'Blossom Tea' held under the auspices of the Loyal Group of St. Andrew's Presbyterian Church.

Receiving the many visitors and patrons, were Mrs. R. D. MacLean, wife of the pastor; Mrs. H. J. MacKay; Mrs. W. H. Walker, and Mrs. P. Tounsley. The treasurers for the afternoon were Miss Jean MacIntosh, and Mrs. D. Fleming.

Mrs. Sloan was the gracious hostess and escorted the guests to the tea room with its daintily appointed tea table, centred with yellow candles in tri - branched silver candelabra flanking an attractive arrangement of old-time flowers, lemon lilies, blue bachelor buttons, old-fashioned sweet garden phlox, pink columbines, Star of Bethlehem and wine-toned pyrethrum.

Mrs. O. J. Reed and Mrs. M. Barlow, Mrs. E. Pigden and Mrs. Beavie presided at the ornate silver services.

Those replenishing included Mrs. A. Murray; Mrs. F. Douglas; Mrs. J. Craig, Mrs. P. Mills; Mrs. G. Crake and Miss Helen Blair, while Mrs. S. Lloyd; Mrs. C. Powell; Mrs. H. Bondie; Mrs. G. Butterill; Mrs. H. Yorke; Mrs. J. Miller and Mrs. G. O'Neill did the serving. Mrs. H. McConnell was in charge of the tea making.

ADDED ATTRACTIONS

As added attractions there were two tables, one of home-cooking and one of miscellaneous articles. The home cooking displayed dainty chocolate squares; tiny cookies; cocoanut layer cake; white-iced angel cake; date and nut loaves; asparagus and freshly pulled rhubarb; apple pies; jars of relish, and little bunches of parsley, as well as mouth-watering muffins, pickled beets and others.

On the miscellaneous table were, men's straw hats; children's bonnet-hats in white straw; a garden hat in colorful red, blue and green checks; a lovely, crocheted afghan; pretty aprons; tiny booties in pink and blue; crocheted pillowcase lace; embroidery - edged baby pillow cover; tea towels and pretty place mats.

An attractively arranged tea bringing commendation to the gracious hostess, and to the conveners, Mrs. Gordon Shaw, and co-convener, Mrs. Harold Arnott.

Wedding

LASHLEY—LOTT

On Saturday, May 23rd, at 2.30 p.m., a very pretty wedding was solemnized in Plainfield United Church, by the Reverend R. W. T. Middleton, when Joyce Ethel Lott, of Halloway R.R. 1, daughter of Mr. and Mrs. Ross S. Lott, was united in marriage to Keith Floyd Lashley, of Toronto, son of Mr. and Mrs. Floyd A. Lashley. Tall standards of fern, pink snapdragons and white carnations adorned the chancel rail and white satin bows designated the guest pews.

Mrs. Beverley Foster of Cannifton, rendered the traditional wedding music and accompanied the soloist, Mrs. John Goodfellow, A.T.C.M., of Codrington, who sang "The Lord's Prayer," before the ceremony, and "I'll Walk Beside You" during the signing of the register.

The bride, given in marriage by her father, Mr. Ross Lott, was radiant in her floor-length bridal gown of pure silk organza enhanced with a bodice of Alencon lace having a pleated neckline and long, lily-point sleeves. Her headdress was a lace Juliet cap holding her circular embroidered silk illusion veil. She carried a cascade bouquet of pink Sweetheart roses white Shasta 'mums and trailing ivy.

The matron of honor Mrs. Guy Thompson, of Belleville, sister of the bride, and the senior bridesmaid, Miss Wanda Holmes, of Toronto, cousin of the bride, were gowned identically in aqua silk organza over taffeta featuring fitted bodices with scooped necklines, cap sleeves and cummerbunds with large back bows. Large picture hats of matching organza, white shoes and gloves, and nosegays of aqua-colored 'mums encircled with white Shasta 'mums completed their ensembles.

The junior bridesmaid, Miss Heather Jane Empson, of Roslin, was also gowned in aqua silk organza over taffeta, with cummerbund and scooped neckline. She wore white gloves and shoes, matching bandeau encrusted with baby 'mums and lily-of-the-valley, and carried a basquette of white and aqua-toned 'mums.

Mr. Jack Lashley, of Toronto, brother of the bridegroom, was groomsman, while Messrs. Meredith Coates of Toronto, brother-in-law of the bridegroom and Mr. Allan Lott of Halloway, brother of the bride, were ushers.

The reception was held at Plainfield Hall where the bride's table was prettily appointed with white damask and the traditional all-white pedestal wedding cake in three tiers, topped by a crystal holder of forget-me-nots mingled with lily-of-the-valley and clouded about the base with white tulle and sprays of lily-of-the-valley florets. Tall white candles in crystal holders and the bridal bouquets added a lovely nuptial accent.

The bride's mother received, gowned in rosewood - colored Chantilly lace sheath having three-quarter sleeves and neckline outlined with soft organza pleating. She wore white gloves, white silk hat with organza and white rose trim with corsage of deep pink Sweetheart roses.

The bridegroom's mother, who assisted in the receiving line, wore a blue Chantilly lace sheath with matching jacket having three - quarter length sleeves, with white gloves and hat, beige shoes and purse with corsage of deep pink roses.

For the wedding trip to Chicago, Ill., via Western Ontario, the bride travelled in blue printed silk with matching coat, white picture hat and gloves, bone-colored purse and shoes, and corsage of pink carnations.

Guests attended from Toronto, Welland, Kitchener, Perth, Alliston, Belleville, Tweed, Peterborough and Ottawa.

Mr. and Mrs. Lashley will reside at 300 Maitland Avenue, Peterborough, Ont.

Previous to her marriage the bride was entertained at the home of Mrs. Elizabeth Stillman, at a miscellaneous shower; also at the home of Mrs. Louise Blaby, with Mrs. Clayton Hodson, as co-hostess, and at a presentation at the home of Miss Wilma Armstrong, when she was the recipient of an electric frypan and cornflower crystal by her co-workers at the Medical Centre, and at another miscellaneous shower at the home of Mrs. Harry McCreary with Mrs. Jack Empson and Mrs. Violet Elliott as co-hostesses.

(Peterborough paper please copy.)

Mr. and Mrs. Keith Floyd Lashley are pictured signing the register following their recent marriage in Plainfield United Church, Plainfield, Ontario. The bride is the former Miss Joyce Ethel Lott, daughter of Mr. and Mrs. Ross Lott, of Halloway, R.R. 1. The bridegroom is the son of Mr. and Mrs. Floyd A. Lashley, Toronto.

Jap Women Take Important Role in Country

CALGARY, (CP) — Mrs. E.H. Ashdown of the Canadian Federation of Business and Professional Women's Clubs says the Japanese are worthy citizens of the world who owe a lot of credit to Japanese women for their progress since the Second World War.

She is the federation's United Nations chairman, and recently attended a UNESCO gathering in Japan. Since her return she has spoken to many groups about the Japanese.

In spite of holding a secondary place in Japanese public life, Japanese women are taking an important role.

"It is only since 1955 that they have been allowed to vote," Mrs. Ashdown explained. "Yet in one city 40 women are presidents of companies. Now there are 115,000 women enrolled in the universities, and three university presidents told me their best students are women."

In the cities of Tokyo, Yokohama, Kobe and Nagoya there are women in almost every occupational field, but in spite of training equal to North American standards they earn much lower than the equivalent salaries on this continent.

"A top-flight secretary in Japan is a university graduate with six languages and four or five years' experience. But she earns only about $50."

Most professional women in Japan have jobs on the side, to make ends meet, she said.

FUTURE PROBLEMS

In spite of her admiration for Japanese women's progress Mrs. Ashdown is uneasy about their future.

"They are so eager to learn that under the wrong leadership things could be disastrous. There is strong Communist infiltration in almost every field, and it is up to the Western world to do more than just talk friendship."

Mrs. Ashdown said she felt more Japanese should be allowed to emigrate to Canada.

She also criticized Canada's import laws. "Japan has to export to survive," she declared.

European-Type Cheese Made in Canada Good

TORONTO, (CP) — Canadians who once turned up their noses at Canadian - made, European-type cheeses are now starting to sniff appreciatively according to Mrs. Elizabeth Sauer.

When she first came to Canada from Germany in 1939, she found Canadians were not familiar with many kinds of cheese.

Now she sells Canadian-produced Camembert, Viennese and Swiss cheeses almost from coast to coast.

It took her 10 years to do it. After coming to Canada, Mrs. Sauer and her husband bought a farm about 25 miles east of Toronto. Their cheesemaking venture got under way following the Second World War in one room in the cellar of their farmhouse.

For the first two years orders were hard to get. Mrs. Sauer visited stores personally exchanging her knowledge of cheese for the store clerks' knowledge of retailing.

Brightly labelled packages of a variety of cheeses now are turned out at the Sauer factory.

Because it was difficult to convince Canadian housewives that mould does not affect the quality, a cheese had to be processed that wouldn't mould.

Mrs. Sauer says imported cheeses have snob appeal but Canadian-made cheese are just as good.

Many Problems Lie in Home Says Teacher

WINNIPEG (CP)—The source of many educational problems lies in the home, says R. L. Donald, president of the Manitoba Teachers' Society.

"Parents should see that their own house is in order before they blame the child's school for their grievances," he said in an interview.

In many cases parents take no interest in their child's education until a problem arises, and then it may be too late to do anything about it, he said.

Parents who are lax in disciplining their children expect them to respect authority at school. Patterns of irresponsibility and poor manners are set in the home when parents fail to correct their children, he emphasized.

PARENTS' CREED

Mr. Donald said parents should be able to answer "yes" to each of these points:

1. When my child has a dispute with school authorities I never unquestioningly take the child's side without checking on the facts first with the teacher or principal.
2. I provide a proper place for my child to do homework without distractions. I check before and after his home study period to see how much work was actually done.
3. I give guidance and encouragement in doing homework. I don't do it for him.
4. I consult with school guidance teachers in selecting courses for which my child has suitable interests, abilities and attitudes.
5. I know my child's limitations and encourage him to do his best at his own level.

Toronto Woman Elected To Presidency of IODE

By CAROLYN WILLETT
Canadian Press Staff Writer

REGINA (CP)—With talk of "see you in Toronto next year," more than 300 members of the Imperial Order Daughters of the Empire ended their 59th annual meeting Wednesday.

Closing sessions saw Mrs. A.K. Richardson of Toronto re-elected national president for her third one-year term.

Mrs. Richardson said the order has appealed to the government since 1945 to establish the Red Ensign as Canada's national flag.

She said this is still the official position of the organization.

The 31,000-member order meets in Toronto next year.

It was announced that Margaret Ruth Boyle, northern affairs department teacher at Fort Smith, N.W.T., will accept the order's $350 bursary for summer school training in library work.

The meeting extended IODE services into the Arctic, setting up of a Canadian Eskimo fund. It agreed to build a $30,000 community centre at Frobisher Bay, an eastern Arctic community on southeast Baffin Island.

Councillors elected from Ontario points were:

Mrs. S. Bett, St. Catharines; Mrs. W. H. Blake, Kingston; Mrs. T. E. 'Briant, Welland; Mrs. Harry J. Brook, Simcoe; Miss Agnes Depew, Sarnia; Mrs. J.I. Detwiler, Paris; Miss Ethel Raymond, Brantford; Mrs. C.E. Reynolds, North Bay; Mrs. C. N. Scott, Peterborough; Mrs. J. G. Spragge, Ashburn; Mrs. R. M. Merritt, Chatham.

Parkdale W.I. Hears Talk on 'United Nations'

Parkdale Women's Institute held its meeting Wednesday evening at the Community Hall with 16 members and one guest present.

The motto, "In Youth We Learn, In Age We Understand" was given by Anna McMillan.

Mrs. Rolston introduced the guest speaker, Harriet Stevens, who spoke informally and imparted to her listeners much information about her recent visit to the United Nations. She was awarded a fellowship and represented the Business and Professional Women's Club.

The General Assembly is the large body of the United Nations which has representatives from all countries. The Security Council, the smaller body of the U.N., is composed of 11 men. Five of these men are permanent delegates from Britain, United States, France, Russia and Nationalist China. Other countries elect to send a delegate.

The four English, French, Spanish and Russian instantaneous translations help one to understand the proceedings.

G.A. DEALS WITH CRISES

The General Assembly deals with crises and their settlement. They receive publicity not always favorable, though they do a good job. The long-range plan for peace originated the councils and commissions at the Economic and Social Council, the commission on Human Rights and the Status of Women.

"The work of the commission is making progress though slowly. Many reports have to be read and discussed before the members draft a resolution to send to the Economic Council.

WOMEN HAVE NO VOTE

"It is only in countries where women are working in governments and social bodies that the people and conditions have advanced. In this age it is hard to believe there are 11 countries where women do not have a vote. Although there are still desirable improvements to be made in Canada we are in a very fortunate position. It is up to us to try and help the more backward countries.

"If we do not help there are other unfriendly countries that will hear their call and heed it. We may feel we cannot do much but we can try to understand, be sympathetic and let the countries know we care."

The speaker was thanked by Mrs. W. Brown and given a notebook in appreciation for her thoroughly informative talk.

All enjoyed the collective box lunches and the social time that followed.

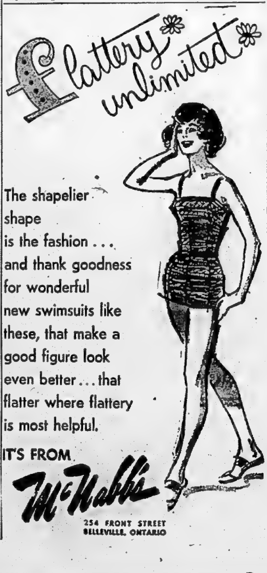

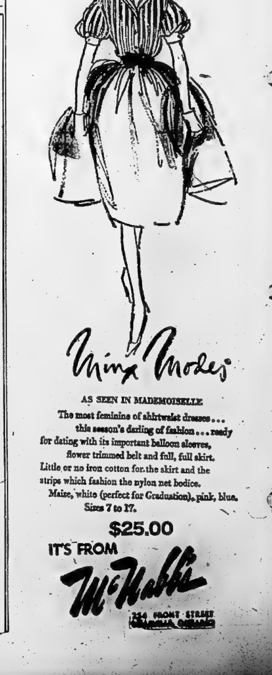

St. Margaret's Jr. Aux. Holds Banquet

On the evening of May 27th, the Junior Auxiliary of St. Margaret's-on-the-Hill, held a mother and daughter banquet.

Guests were greeted at the door by Mrs. Arthur L. Page, wife of the Rector of St. Margaret's; Mrs. F. E. Huson, leader of the Junior Auxiliary, and Beverley Smith, junior president.

Mothers were invited to view some of the work done by the girls during the year, which was on display.

The Rev. Arthur L. Page gave the invocation and some 85 guests sat down at well appointed tables, resplendent with bouquets of flowers and laden with appetizing foods.

Mrs. L. Henning, president of the Woman's Auxiliary, convened the dinner and assisted by other members of the W.A., who sponsor the Junior Auxiliary, prepared and served a delicious meal. Everyone seemed in a conversational mood and a friendly atmosphere prevailed throughout the dinner.

While those present lingered over their cups of tea, Mrs. Huson extended a warm welcome to the mothers and commended Mrs. Henning and members of the W.A. for their endeavors. To them went a well-deserved round of applause.

JR. AUX. AIMS

Mrs. Huson spoke briefly about Junior Auxiliary, its aims, activities and accomplishments for the year. An expression of gratitude was given to Mrs. J. B. Bennett, Mrs. W. Gorham and Mrs. J. Jeffrey for their assistance with Dominion Competition work.

"INVISIBLE ARMOR"

Following this, the Juniors presented to their mothers "Invisible Armor," a series of suitable Bible verses and hymns, in keeping with their Study Book of the same name. Mrs. F. E. Moore, a member of W.A. provided musical accompaniment.

Mrs. F. Woodcock, assistant leader of J.A. introduced Mrs. A. Watson, who gave an informative talk on the Girls' Auxiliary, for the benefit of all present, but most particularly for the girls who would be graduating from juniors.

Mrs. Woodcock thanked Mrs. Watson and called upon Mrs. Henning to present promotion certificates to these girls. Those receiving certificates were: Ann Mountford; Beverly Smith; Susan Clarke; Linda Jones; Ann Burns and Claire Watson. At this time two new members, Janet Stewart and Heather Wood, were presented with membership cards.

PINS, SHIELDS PRESENTED

Mrs. Page came forward to present silver pins and shields to the girls who had been members of J.A. for one year. Receiving these were: Cathy Bradley; Janice Coles; Dianne Gerow; Carol Green; Nancy Green; Debbie Grier; Karen Grier; Karen Howes; Frances Innis; Margaret Innis; Janis Jeffrey; Linda Jones; Louise Male; Judy Nickle, and Patsy Rose.

Following the presentations, Mr. Page spoke to the girls commending them for their efforts and reminding them of their responsibilities as Juniors to do justice to their uniform and the cause for which it stands. He expressed the wish that they would have a pleasant summer holiday.

GOOD MANNERS

By Mrs. Beeckman

GIFT TO SEMINARY GRADUATE

Dear Mrs. Beeckman:

A close friend of ours, a very fine young man is being graduated from the Seminary this month (it is a four-year course) and we would like to give him a very nice gift. He is not married. He and his mother, a dear and long-time friend of ours, have both asked us surely to be present at his ordination, and we are planning to attend. If you will please suggest an appropriate gift for him, will you also tell us when we should present the gift? Thank you. — Reader.

Unless you would be willing to ask the young man's mother to suggest something she knows her son would particularly welcome, I suggest that it would be wise and very practical to give him a gift certificate on a department store near his home. This would mean he could shop in various departments for a gift he would particularly like to have.

Whatever gift you plan to give him, send it to him at his home, before the ordination if possible, and enclose in it a warmhearted note of congratulations on his graduation from the Seminary, and "every good wish" for his future happiness and achievement, in the spiritual profession he has so splendidly chosen.

WHEN BEING INTRODUCED TO CLERGYMAN'S WIFE

Dear Mrs. Beeckman:

Should I, a woman in my mid-fifties, rise when I am being introduced to the wife of a clergyman, a young woman who is, I should say, in her early thirties? My husband says I should. — Reader.

And your husband is right. When you are being introduced to the wife of a clergyman, you should rise out of respect for the position of her husband. This is true even though you are appreciably older than she is.

MARY'S ATTITUDE AN ENIGMA

Dear Mrs. Beeckman:

Your point of view concerning my question will be most welcome. It concerns Mary, a close friend of my mother and my sister for over 30 years, and a close friend of mine for over 25 years.

About a year ago my sister had an argument with Mary, but I have remained a close friend of hers until January of this year. My mother was in the hospital for two and one-half months. During that time Mary called me and told me she would not go to see Mother in the hospital, and if she passed away she would not see her. I did not answer her, nor did I comment in any way. (Mother had spent about 5 months with Mary while she was pregnant.)

When Mother passed away I did not notify her, but she sent flowers through my son. Do you think Mary was right in her attitude? I still think she should have come to see my mother.
— Reader

I don't see how anyone who is a stranger to this situation could possibly explain it and pass judgment on it without knowing all the circumstances. The most natural question that would occur to anyone trying to understand the situation is: when Mary telephoned you to give you her decision about not wishing to see your mother, who had been her friend for so long, what reason did she give for her attitude to your mother? However, whatever her attitude and whatever her reason, surely one would wish that when her long-time friend was so ill for so long, Mary would have shown the goodness-of-heart, the kindness, and the natural humanity to go to see your mother and give her loving comfort.

INTRODUCTION POINTERS

Dear Mrs. Beeckman:

When you introduce a man to a woman by simply mentioning the names (as you say is correct in the majority of circumstances) — for example, "Miss Thompson, Mr. Lane"— should you also mention the names in reverse, to be sure the names are understood (for example, "Mr. Lane, Miss Thompson")? I hear this done quite often. — E.A.

No—mention the names only once, and so distinctly that there will be absolutely no need to mention the names "in reverse." Mention the woman's name first — "Miss Thompson, Mr. Lane" — pronounce both names clearly, and that's all you have to say.

Miniature Modes

By ALICE ALDEN

Clothes for little lassies have acquired fashion without losing one iota of their freshness and appeal. Celeste, a pioneer in couture fashions for little girls, comes through each season with her idea of an heirloom dress. This one, done in springtime perfection, is a pale blue cloud of silk organza over a matching, separate, cotton satin underdress. Exquisite embroidery and lace edge the bertha collar, while the bodice is meticulously tucked from bertha to waist. The dress is just as pretty in rosebud pink.

THE FAMILY COUNCIL

EDITOR'S NOTE: The Family Council consists of a judge, a psychiatrist, three clergymen, a newspaper editor, a women's editor and two writers. Each article is a summary of an actual case history. The Council reports on problems that have been dealt with by responsible agencies and counsellors.

June K. — I want to quit work.

Victor K. — She's chosen the worst time.

* * *

June K. — My husband and I have been married ten years and have two children — 7 and 8. I have worked during the entire time of our marriage — except for about four or five months I took off for the birth of each of the children.

Now I would like to quit work and just be a housewife and mother. I feel that I have earned this right. The minute I mentioned this to my husband he flared up and said that I had chosen the worst possible moment. He had been thinking of going into business for himself and felt we ought to have some stable income for the next year or so.

I have been working since I was 18 and I am now past 30. I don't feel like working any more. My family and friends think I'm a fool to do it.

* * *

Victor K. — June gives the impression that I'm a slave driver and trying to abuse her. Nothing could be further from the truth. I begged June to give up working when she was about to have the first baby, but she wouldn't hear of it. She insisted we needed the money for the baby.

Well, now June has advanced herself very far in her career, but her family has worked her up into feeling that she is driving herself to death and that I am to blame. They seem to think I am pocketing her salary. Actually, every cent that is left over from the expense of the housekeeper goes to a fund for the children's education.

Now that the hardest times are past and I want to start a new enterprise June has decided to quit.

* * *

The Council: Yes, we agree that June has "earned the right" to be a housewife and a mother.

But in view of the fact that this right is usually won upon marriage and doesn't have to be earned, we think that June is all wrong to feel abused and accept her family's idea that she is "a fool" to do what she has chosen to do. She evidently finally succeeded in giving her husband the idea that she was going to go on working indefinitely. Naturally, he is taken aback when she announces her new plans at a moment when he has a few of his own.

In view of the entire history of this case, we get the idea that if June were to quit now, Victor would take it as a rebuke to him. June has apparently felt somewhat guilty at working while her children were young and shifted the blame to her husband and his lack of income. Victor has borne the brunt of the public opinion June has created and would now be shown up as having lost an unmanly battle.

We feel that June should recognize that she has created this situation. If she genuinely wants to stay home and be a housewife and mother she should certainly do it, but she shouldn't do it to prove anything to her family, friends or husband.

Once June has decided what she really wants to do, Victor should accept it and be glad that his children have gained a mother. He should not let any plans of his interfere with this. If his idea for a new business venture is sound he'll probably be able to find other ways of subsidizing it.

Wife Preservers

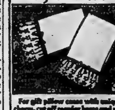

For gift pillow cases with unique charm, cut off regular hems and replace with ruffling, banding and color-fast seam binding.

CAN WE HELP YOU ??

No need to be without nursing care. Call your V.O.N. for part time nursing service in your home.

A MEMBER OF THE UNITED APPEAL

Ask Your Doctor—or Call the V.O.N.—WO 8-7210

Area served, Belleville and 3 mile radius of city.

Introducing . . .

Elizabeth Arden

BLUE GRASS "TRIPLET"

Pink plastic bag with drawstring top provides three aids to daintiness . . .
—Blue Grass Cream Spray Deodorant.
—Puff Puff and Miniature Blue Grass Flower Mist.

Designed to fill a need for take everywhere travelling companion, and a perfect hostess gift.

ONLY $2.50

LATTIMER'S DRUG STORE

WO 8-5549 FREE DELIVERY

JUNE FOOD VALUES

TILLEY'S PEANUT BUTTER 2 16-oz. jars 59c

COLLEEN PEAS 2 20-oz. tins 29c

KLEENEX (Economy Size) 3 boxes 1.00

KOTEX Double Box 24 79c

SHREDDED WHEAT 2 boxes 41c

GOBLIN BRAISED STEAK 1-lb. tin 45c

LIBBY'S DEEP BROWN BEANS 2 20-oz. tins 41c

LIBBY'S MUSTARD 2 6-oz. jars 23c

SAVE ALL WAX PAPER 100-ft. roll 29c

BELLEVILLE BIG INDEPENDENT GROCERS

WELCHADE GRAPE DRINK 32-oz. tin 35c

JAVEX — SPECIAL OFFER 64-oz. bottle 45c

MIRACLE WHIP SALAD DRESSING 16-oz. jar 43c

FRUIT - VEGETABLE SPECIALS

RADISHES 2 bunches 15c

GOLDEN RIPE BANANAS lb. 19c

SUNKIST ORANGES (Size 138's) doz. 39c

CELLO CARROTS 2 bags 25c

LEMONS 150's doz. 43c

Plenty of Free Parking Space At The Following B.I.G. Stores

THOMPSON GROCETERIA 89 Bridge St. West Phone WO 2-3202

WRIGHT'S FOOD MARKET 84 West Moira St. Dial WO 8-6998

O. HALES 141 Victoria Ave. Dial WO 8-6403

MITCHELL'S FOOD MARKET Rossmore Phone WO 2-1813, Mt. View

McEVOY'S MARKETERIA 1 Moira St. E. Dial WO 8-5834

We Want Used Refrigerators

TRADE NOW WHEN TRADE-IN ALLOWANCE IS AT ITS BEST

SEE THE 1959 FUTURA DESIGN

PHILCO REFRIGERATOR

WITH ALL THE MOST WANTED FEATURES

ALL SIZES AND PRICES IN STOCK TO SUIT YOUR REQUIREMENTS WITH TERMS TO SUIT YOUR BUDGET

"For Your Best Buy"

SEE.... BILL DELINE LTD.

283 COLEMAN STREET DIAL WO 2-3483

"WE SERVICE EVERYTHING WE SELL"

Flag Etiquette Demonstrated At Melrose W.I.

Mrs. N. Denill kindly opened her spacious home for the May meeting of Melrose W.I., which had an excellent attendance. The new president, Mrs. K. McMeehan, presided and thanked the hostess after which she conducted the business session.

A visiting committee, composed of Mrs. C. Hagerman, Mrs. G. McLaren, Mrs. R. MacFarlane and Mrs. E. Whiteman was appointed to visit the shut-ins and newcomers in this community.

The new ruling for life membership was read by Mrs. E. Pascoe, who informed that a member with 25 years' standing is eligible for this honor on payment of a $25 fee. It was decided to cater to a wedding in June and a special committee was selected to arrange for the same.

At this stage, Mrs. J. English, convener of historical research and current events, took charge and called on Mrs. T. Howard who demonstrated "How To Raise and Lower the Flag." As the royal tour nears flag orders zoom so it was most fitting to learn the correct manner of always having the wide white stripe nearest the mast and taking care that it doesn't touch the ground.

Her description of the Canadian Red Ensign with the Union Jack in the corner and the various emblems of England, Scotland, Ireland, France and Canada proved most educational. All stood at attention as the flag was lowered and joined in singing "We'll Never Let the Old Flag Fall."

A contest on "Flags" proved informative and was followed by a hearty sing-song with Mrs. C. Bates at the piano.

Mrs. G. McLaren gave the topic on "Flags."

"As the time approaches for the visit of the Queen and Prince Philip everyone becomes more flag-conscious and realizes what the flag means to us. It's significant that the Union Jack is distinctly a Christian flag formed with three crosses used by the patron saints, namely, St. George of England, St. Andrew of Scotland and St. Patrick of Ireland."

She stressed the correct usage of the flag at meetings and public functions. "It should be hung flat against the wall; never caught up or draped. The bunting for draping or festoons and make sure all flags are spread out when suspended in mid-air. When we wish to fly the pennant of a special club with the Union Jack always be sure the flag is above at the peak.

FLAG FLYING

"At international gatherings flags of different countries are flown from their separate staffs producing a thrilling sight. The proper terminology of flag-flying consists of the hoist, that part of the flag flying next to the flag staff; the fly or the field is the outer part that flies in the breeze; the truck is the circular cap that rests on top of the staff and should be flat on the underneath side as well as to prevent sagging. All these formalities can be fascinating so this year, particularly when we are honoring the Queen and revelling in the traditions of the Commonwealth, let us fly the flags of freedom in the correct manner."

Brief highlights of the district annual recently held at the Empey Hill church, were given by each member attending same. A comprehensive report of the Guelph conference by Mrs. K. McMeehan, who had attended, brought forth a wealth of suggestions for future meetings. The theme, "Adventures in Service," stressed the need for serving others. The roll-call, "Name One Country in the Common wealth," blended in well with the topic. A "Ghost Story" read by Mrs. Jack English and cleverly enacted by several members who portrayed the various characters involved proved most amusing.

Refreshments were served.

PERCIVAL'S

Save 10.00 to 30.00

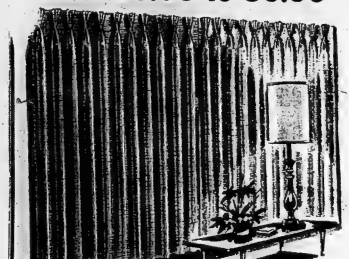

"CUSTOM-MADE"

DRAPES

AT THE PRICE YOU WOULD ORDINARILY PAY FOR "READY-MADE" DRAPES!

- The Width You Need At One Low Price
- Lined With Quality Sateen
- Shirred Or Pinch-Pleated Headings
- Made To Your Individual Measurements

Choose from six attractive patterns—assorted shades—All custom-made to your individual measurements up to 90" in length — headings pinch-pleated or shirred as you desire—fully cotton sateen lined, and complete with hooks.

Bring in your measurements—take advantage of these exceptional savings—orders will be filled in rotation as placed.

2 Width	4 Width	6 Width
Reg. 24.95	Reg. 49.95	Reg. 74.50
14.95	29.95	44.50
For Windows Up To 48" Wide	For Windows Up To 96" Wide	For Windows Up To 144" Wide

PERCIVAL'S

333 FRONT ST. — WO 8-6383 DRAPERY DEPARTMENT

SAVE! Magnetic Aluminum Cookware

8 inch Fry Pan

$1.69

ALWAYS EXTRA SAVINGS

A&P

REAL VALUE! A&P Instant Coffee 2-oz jar 33c

Super-Right Quality Meat Specials!

LAMB SALE!

LEGS SHORT CUT SHANK lb 47c

LOINS FLANK ON lb 25c

FRONTS FULL CUT lb 19c

LAMB in BASKET STEW, ROAST, CHOPS lb 19c

Anniversary Specials!

6c Off Deal, Maple Leaf — Reg. tin 33c—SAVE 4c
LIQUID DETERGENT 12-oz tin 25c
Fancy Quality Stokely — Reg. 2 tins 25c—SAVE 4c
HONEY POD PEAS 3 15-oz tins 49c
Parmount Fancy Quality — Reg. tin 43c—SAVE 9c
RED SOCKEYE SALMON 2 1/2's tins 89c
Ann Page — Reg. btl 25c—SAVE 2c
CHILI SAUCE 11-oz btl 23c
Stoney Creek — Reg. tin 35c—SAVE 6c
BONELESS CHICKE 7-oz tin 29c
Jubilee — Reg. pkg 27c—SAVE 3c
CHEESE SLICES 2 8-oz pkgs 49c

Frozen Food Specials!

Fancy Quality — Reg. 2 for 37c—SAVE 12c
A&P PEAS 6 12-oz pkgs 99c
Nifty — Reg. 2 for 29c—SAVE 17c
WAFFLES 8 pkgs of 6 99c

Mild & Mellow — Custom Ground

8 O'CLOCK COFFEE lb 55c 3 lb bag 1.59

A&P's Big 99c Sale!

Blue Package — Reg. 2 lbs 53c—SAVE 11c
NUCOA MARGARINE 4 1-lb pkgs 99c
Ann Page Creamy — Reg. jar 25c—SAVE 6c
PEANUT BUTTER 3 16-oz jars 99c
Miracraft Waxed — Reg. pkg 29c—SAVE 17c
GARBAGE BAGS 4 pkgs of 20 99c
A&P — Reg. 2 tins 37c—SAVE 12c
KETCHUP 6 11-oz btls 99c
A&P Fancy Quality — Reg. 2 tins 23c—SAVE 21c
WHOLE KERNEL CORN 7 14-oz tins 99c
York — Reg. tin 27c—SAVE 12c
BOLOGNA 3 12-oz tins 99c
Iona — Reg. 2 tins 29c—SAVE 17c
CUT GREEN BEANS 8 20-oz tins 99c
Chef Boy-Ar-Dee — Reg. tin 25c—SAVE 17c
BEEFARONI 4 15-oz tins 99c
Chef Boy-Ar-Dee — Reg. tin 29c—SAVE 17c
SPAGHETTI & MEAT BALLS 4 15-oz tins 99c

Bakery Specials!

BAKED IN A&P's OWN BAKERY BY MASTER BAKERS
Jane Parker (8", 24-oz Pie) — Reg. 49c—SAVE 10c
RAISIN PIE each 39c
STOCK UP YOUR FREEZER AT THIS LOW PRICE!

A&P 100th Anniversary Record Bargain

A TREASURY OF THE WORLD'S BEST MUSIC

Save over $40.00 on a Complete Set of 16 Classic L.P. Records with Free Giant Album.

Record No. 13 on Sale This Week for only 1.59

THIS WEEK'S RECORD—
Rachmaninoff: Concerto No. 2 in C Minor, Op. 18 for Piano and Orchestra, First and Second Movements

REVERSE SIDE—
Haydn: Symphony No. 38 in G Major — Complete.

— Records Nos. 1 to 12 Still Available —

Fresh Fruit & Vegetable Specials!

NEW CROP LUSHUS JUICY NO. 1 GRADE
GEORGIA PEACHES 2 LBS 35c

ORANGES CALIFORNIA, FANCY GRADE, SWEET, JUICY, VALENCIA 5 lb cello bag 49c

CARROTS FRESH, NEW CROP, NO. 1 GRADE 2 tge bchs 19c

TOMATOES TEXAS, FRESH, NO. 1 GRADE, HAND SELECTED QUALITY cello pkg 19c

CELERY STALKS FLORIDA, NO. 1 GRADE, PASCAL, LARGE SIZE 2 for 19c

CLARK'S

Pick Clark's, The Label With The Sailor Boy

CLARK'S BEANS OVENCROCK 20 oz crock 23c

CLARK'S TOMATO SOUP 2 10 oz tins 23c

CLARK'S SPAGHETTI DINNER 1 PKG OF SPAGHETTI 1 TIN OF MEAT SAUCE pkg 45c

CLARK'S ASSORTED Sandwich Spreads 2 3-oz tins 27c

ALL PURPOSE CLEANER LESTOIL 32 oz btl 85c

SPECIAL! WESTON'S NUT MALLOWS pkg 25c Reg. 33c — SAVE 10c

BLUE SURF

20c OFF GIANT SIZE 61c

"EXTRA" WITH FREE CHINAWARE

8c OFF GIANT SIZE 81c

LUX 8c OFF GIANT PKG 81c

"PRAISE" New Miracle Bar REG SIZE 2 for 35c BATH SIZE 2 for 47c

New Style Strawberry Dessert

by Mary Moore

We wow-ed the troops with a Strawberry Cream Roll. As a matter of fact I sort of wow-ed myself.

Dinner Manus

by Mary Moore

THURSDAY

Stewed Chicken; Boiled New Potatoes (make double for tomorrow); New Green Peas; Radishes; Sweet Pickles; Ice Cream with Sliced Strawberries; Coffee.

SUNDAY

Roast Stuffed Boston Butt (fresh pork) (see Tuesday); Red Cinnamon Apples; Fresh Frozen Succotash; Spinach; Shredded Beets with Orange, Celery Hearts, Carrot and Cucumber Strips; Strawberry Cream Roll (see Thursday); Coffee.

The recipe calls for a sponge cake as it is made for a jelly roll, this one does not have to be trimmed off at the sides because it is not crusty. The very slick way to bake it in a homemade "jelly roll pan" made from a double thickness of heavy duty foil. Of course if you have a 10" x 15" jely roll pan you don't have to make one. But the foil pan does prevent crusty edges forming.

STRAWBERRY CREAM ROLL

Note: Strawberries are high in Vitamin A, good in vitamin C, calcium, phosphorous and iron.

Four eggs, 1 cup granulated sugar, 5 tablespoons (level) water, 1 teaspoon vanilla, 1 cup sifted all-purpose flour, ½ teaspoon each baking powder and salt, ½ pint cream, whipped and slightly sweetened, and 1 pint strawberries, sliced and slightly sweetened. Use an electric mixer at rotary beater. Beat eggs until thick and lemon-colored, then gradually beat in the sugar. Stir in all at once the water and vanilla, sift together dry ingredients and add all at once, folding them in by hand thoroughly. Pour immediately into 10" x 15" jelly roll pan that has been lightly buttered.

If you do not have a 10" x 15" jelly roll pan (exact measurements are important to success), use a 9" piece of 18-in. wide heavy duty aluminum foil. Fold in half to make sheet 12 x 18 inches. Turn up the edges 1 inch on all sides and miter corners for firmness. If you're an old jelly roll hand, you'll appreciate the cake this foil pan produces. It is soft and rolls easily. Place homemade foil pan on a cookie sheet before pouring batter. Bake the cake in a moderate oven (375 deg. Fahr.) for 12 to 15 minutes or until very light brown (Do not overbake.) Turn out on large sheet of foil which has been heavily sprinkled with granulated sugar. If you have made your own pan, unfold corners and peel foil off cake. Roll up immediately and let stand until cool. When cool, unroll and spread the whipped cream and arrange the sliced strawberries over it uniformly. Roll up again and chill in refrigerator thoroughly before serving. Cover with foil during chilling. This is excellent 24 hours later and serves 10.

Dr. C. Booth Addresses PTO On 'Education'

CAMPBELLFORD — Dr. Charles Booth, Deputy Minister of Education addressed the Parent - Teacher Organization in the high school auditorium on Thursday night.

Mr. Booth was born on the family homestead in the Township of Percy, in the vicinity of While school house about two miles east of Warkworth. He attended Warkworth Continuation School and Campbellford High School, and later became High School inspector for this area.

"Education is the preparation for complete living", he said and went on to tell of the aims of education. He said the object of education is achieved when the pupil attains the maximum of his capabilities. Knowledge in itself is most commendable, but is not the end to which education strives.

Firstly, a pupil must be encouraged to think for himself; to exercise mental muscles, and to learn self expression and a proper sense of values. Teaching should be done on the basis of mutual respect and understanding between teacher and student.

If education is to bring forth well-rounded personalities, leaders with a high degree of desirable characteristics must be available. Teachers of good character and integrity will impress pupils, and when a teacher can present a good example and appeal to the imagination of the pupil through a dedicated, conscientious effort to inspire, there should be no problem of discipline, Mr. Booth said.

At the conclusion of the meeting, Mr. Booth answered a number of questions put to him. He outlined the plan underway now to study needs of High School and University pupils. He stated that Ontario is now conducting the most extensive research ever undertaken on this continent, and is spending millions in bursaries and scholarships to enable those who can not afford college, to do so.

Prior to the address, Mr. S.A. Hopping, president of the Parent-Teacher Organization, welcomed those present and a short program was presented including a dance team from Grade 10, a piano duet by Norma Tinney and Barbara Watson, and a vocal duet by Ileen McKelvie and Ione Sharp.

The speaker was introduced by Mr. E. E. Darling and thanked by Miss Wynn Hay.

SPECIAL NOTICE
to
COUPLES ABOUT TO START HOUSEKEEPING
THREE ROOMS OF FURNITURE
Including living room, bedroom, and kitchen suite with dishes.
$359.00 and up
THE
F. M. BARRETT CO.
101 Cannifton Rd. WO 8-8321
"Where prices are lower and Parking is Free and Easy"

COMPLETE LIVING ROOM BEDROOM KITCHEN FOR ONLY... **$399.** JUST $40. DOWN DELIVERS

ENJOY OUTDOOR LIVING!

FOLDING LAWN CHAIR
Solid Comfort for Outdoor Relaxing
Folds down flat—for convenient mobility and storage. Solid white pine . . . pre-cut . . . both end seat pre-assembled . . . all holes drilled.
$5.95

Kiddies' PICNIC TABLE
Tongued under any seating arrange-ment 4 ft. or 6 ft. long, height 20". Seats six kiddies . . . Pre-cut ready to assemble.
ONLY $7.95 Delivered

PRE-CUT 4 FT. x 4 FT. SANDBOX
ONLY $4.95
15" deep. Pre-cut ready to assemble but nail it together and your children are ready for a summer of fun.
Sandboxes with Fold-Down Canopy—$11.95

HIGH FENCING
For Beauty, Privacy and Shade the new Beaver High Fences (5 ft. 6 in. high). You can fence out the distractions of your neighbourhood, fence in the sunshine and the beauty of your plantings, yet enjoy the cooling breezes.

THE TEXAN RAIL — Horizontal rails on each side of the posts give this fence beautiful 3 dimension effect. $7.92 Per 8' Section
THE BREEZEWAY — Alternate practical sections of boards applied on opposite sides of framing. Per 8' Section $13.38
THE ESTATE — Maximum privacy and appealing shadow pattern. Vertical boards are alternated on both sides of framing. $16.48 Per 8' Section
WIDE BASKET WEAVE — Wide 4" and narrow 2" boards weave in front and behind framing. Per 8' Section $8.56

COTTAGES

NEW Beaver Cottage... The "Scotty" ONLY $749.
Attractive, sturdy easy to build—good 24 x 16 ft. size. Big easy to use 4 x 8 ft. plywood panels used throughout. Large picture window—for light and good ventilation.
$100. Down $12 a Month.

The "Barnstrok" Cottage
30 x 24 Ft. $1595.
Spacious 3 bedroom cottage with 24 x 22 ft. living room, kitchen, dining room, 4 piece bath. Price includes all lumber.
$100.00 DOWN $40.00 a month.

The "Harlpin" Cottage
2 or 3 Bedroom!
Good size, view and reallation make this an ideal family cottage, at a low cost within your budget. Pre-cut ready to assemble. Price includes all lumber.
20' x 28' Size $1,095. 20' x 32' Size $1,495.

You Can Build It Yourself
Planned for economical and trouble free construction, whether you build it or have it built you save time and money.

FREE DELIVERY
Delivery to your cottage site or most convenient landing from the Beaver Lumber store in your district area (all stores in Ontario).

BEAVER LUMBER
CO. LTD.
101 Church Street Belleville WO 2-4595

OPEN FRIDAY EVENINGS 'TIL 9 P.M.

DAVID'S can complete the furnishings of your home with WESTINGHOUSE or FRIGIDAIRE APPLIANCES

3 EXPERTLY PLANNED, MODERN ROOMS

- COMPLETE 11-PIECE LIVING ROOM — Modern sofa and chair suite with solid foam cushions. Cocktail table, 2 step tables, pair of smart table lamps. Set of 4 framed pictures.
- COMPLETE 9-PIECE BEDROOM — Bookcase bed, Chest, Dresser with mirror, Innerspring mattress. Spring. 2 beautiful boudoir lamps. 2 large, plump bed pillows.
- COMPLETE 25-PIECE KITCHEN — Mar-proof top extension table and 4 matching chairs, chrome trim, set of 6 elasticated pastel tone, beautifully upholstered chairs. 20-piece starter breakfast set.

Courteous salesmen to serve you.

2 Convenient Locations To Serve You.

GETTING MARRIED? Home is a many splendored thing! DAVID'S Helps You Make It So— COMPLETELY... ECONOMICALLY!

TERMS... TO SUIT YOUR BUDGET!

FRONT STREET BELLEVILLE DIAL WO 2-0868

David's TELEVISION Electric LTD. FURNITURE AND APPLIANCES

NORTH FRONT BELLEVILLE DIAL WO 2-6505

OUR VOLUME PURCHASES MAKE THESE LOW PRICES POSSIBLE

Program Planning Studied At W.A. Presbytery Meeting

"If you want to get the women of the church to come out to your W.A. meetings, the programs must be worthwhile", said Mrs. K. B. Clysdale, guest speaker at the 27th annual meeting of the Hastings and Prince Edward branch of the Belleville Presbytery Woman's Association held recently in Bridge Street United Church.

"In those days, life is so involved and so busy, it takes a real effort on the part of the women to come out to meetings. If the meetings are not interesting or are not filling the needs of the women, it is not worth while for them to make the effort. Many meetings are boring due to lengthy discussions of trivialities and lack of an adequately prepared agenda. It is the duty of the leaders to carry out the aims and objects of the W.A., to include as many members as sible for all phases of the program pation, to broaden their vision, and to make the programs so interesting and challenging that the women will want to come to the meetings".

SCHEDULE PROGRAM

To do this, Mrs. Clysdale suggested: that the executive plan the meetings at least six months in advance; that those respon- are feeling the needs of the and particualrly those taking part in the service of worship, spend much time in adequate preparation before the meeting; that business details be kept to a minimum, having all projects planned by committees and only necessary details brought to the meetings for confirmation; that greater use of the programs planned by Dominion Council W.A. be made; that evaluation sheets be handed out for each meeting, with definite questions on them to be answered; that a questionnaire be filled in at the end of six months to see if the programs have improved, if they women, and if there are any suggestions for future programs.

CONSTRUCTVE CRITICISM

Mrs. Clysdale emphasized the fact that leaders must be able to take constructive criticism and act upon it. If programs are planned, and carefully prepared, they will be stimulating and challenging, and the ladies will attend the meetings, looking forward to them with enthusiasm.

Mrs. Clysdale, of St. Mary's, Ontario, chairman of Leadership Education committee and a member of the program planning committee of Dominion Council W.A., was introduced to the meeting by Mrs. G. E. Dobbs and thanked for her address by Mrs. R. C. Jackson.

Mrs. R. C. Jackson, of Madoc, president of the Presbytery W.A., conducted the business of the morning and afternoon sessions. Both sessions were opened with devotions. The morning service of worship was given by Massassaga W.A. with the various sections being taken by Mrs. E. Jose, Mrs. William Jose, Mrs. Roy Valleau, with Mrs. William Gray at the piano.

Mrs. William Jose chose a most timely topic for the meditation, "Gardens," comparing hearts to gardens.

The afternoon devotion was given by Halloway W.A. under the leadership of Mrs. F. Wellman. The scripture was read by Mrs. G. Roth and the meditation by Mrs. E. Snider who used the story of the talents to illustrate how God uses the average man to do His work.

Mrs. W. Dallas, president of Bridge Street W.A. graciously welcomed the ladies to the church, and hoped that they would receive inspiration from the meeting to forward the work of their local in the coming year. Mrs. Longhurst of Centre St. W.A. thanked Mrs. Dallas for her kind welcome.

The treasurer's report, given by Mrs. H. Adams, showed an increase of 60 in membership. Mrs. G. Roblin, recording secretary, read the minutes of the last annual meeting held in Picton; and also the report of the corresponding secretary in the absence of Mrs. K. Weaver. An invitation was received from Tweed W.A. to hold the next annual meeting in their United Church, and this was unanimously accepted.

GREETINGS BROUGHT

Greetings from Belleville W. M. S. Presbyterial were brought by Mrs. C. Holmes, president, who remarked that the Christian church needs enrichment, which must begin in the local churches with harmony and fellowship at all levels. When Mrs. G. Dobbs, newly-elected president of the Bay of Quinte Conference W.A. rose to bring her greetings to the meeting, she was presented with a lovely corsage by Mrs. Jackson on behalf of the Presbytery W.A., and a fine address of congratulation by the Board of Stewards of Holloway St. United Church, read by Mrs. Holmes.

Mrs. Dobbs challenged the ladies to read and study in order to make themselves worthy leaders and workmen, approved of God. Before closing her remarks, she asked if each W. A. would consider making a donation to help the W.A. of Morven United Church, near Napanee, which was burned last week, to aid them in their great task of rebuilding. Donations should be sent to the Presbytery W. A. treasurer, Mrs. C. Smith, R.R. 1, Belleville, who will forward them. Greetings were also read from Mrs. S. Botting of Harrowsmith, president of Kingston Presbytery W. A. and from the Rev. H. E. Beare, president of Belleville Presbytery, who was unable to be present.

A most appreciative audience enjoyed the singing of the hymn "I Walked Today Where Jesus Walked," sung by Mr. A. Hughes, accompanied on the organ by Mr. William O'Connor.

Mrs. Jackson gave a report of her activities as president of the Presbytery W.A. during the past year, and also an excellent summary of the meetings of Dominion Council W. A. which she and Mrs. LaRue had attended as delegates. In particular, she mentioned the report of the commission on women's work telling of the progress on the unified woman's organization in the church. Mrs. Dobbs remarked that a team of ladies was being sent out across Canada by the Dominion Council W. A. and the Dominion Board of the WMS to give information and to answer questions on this new organization. She suggested that the leaders of the fall rallies give consideration to having joint meetings with the WMS this fall and asking this team to speak to them.

STANDING COMMITTEES' REPORTS

The reports of the standing committees showed that the ladies are widening their vision, increasing their knowledge, and taking ever greater activity in extending the work of the church. Most of the chairmen remarked on so few of the 96 WAs filling in all parts of the annual report forms, and hoped for more complete reports next year. Mrs. Jackson reported that one new W.A. had been formed, the Coronation Club of Bridge Street Church, and welcomed them to the Presbytery W.A.

Mrs. C. Sine, literature secretary, emphasized the value of the fall rallies in the distribution of literature to the locals. In speaking of the trashy and salacious books being offered on many bookstands today, she pointed out that Christian people can raise the standards by reading Christian literature. She then reviewed several books and pamphlets that the literature department of the United Church have issued that would be helpful in W. A. work.

In the afternoon, the reports of the seven fall rallies showed that these meetings are providing fellowship and creating interest among the W.A. ladies, particularly in the rural areas. Centre Hastings suggested the donations toward a resuscitator for Quin-Mo-Lac camp would be much appreciated.

The offering was taken by ladies from Bethany W.A. and dedicated by the president of Zion-Malone W.A. Mrs. F. Beckett and Mrs. J. Pollock sang a lovely duet, accompanied on the piano by Mrs. A. N Pyear.

The new slate of officers for 1959-60 was presented by past president Mrs. J. E. Marsh, and installed by Mrs. G. E. Dobbs, assisted by Mrs. A. N. Pyear. They are as follows:

Hon. president, Mrs. J. A. Lott, Frankford; past president, Mrs. J. E. Marsh, 245 McDonald Ave., Belleville; president, Mrs. R. C. Jackson, Madoc; vice-presidents, Mrs. Frank Davidson, 294A George St., Belleville; Mrs. D. G. Carter, Picton; Mrs. R. H. Smithrim, 272 Dufferin St., Trenton; Mrs. C. H. LaRue, Foxboro; corresponding secretary, Mrs Kenneth Weaver, R.R. 3, Stirling; recording secretary, Mrs. George Roblin, R.R. 1, Belleville; treasurer, Mrs. C. W. Smith, R.R. 1, Belleville; press secretary, Mrs. R. C. Ellis, 160 Dufferin Ave., Belleville.

Chairmen of Standing Committees

Literature, Mrs. C. W. Sine, RR 1, Harold; Mrs. Mervyn Hudgin, South Bay; visiting and Christian fellowship, Mrs. V. A. McMurray, Gilmour; parsonage, Mrs. Arthur Clare, RR 3, Belleville; Christian citizenship, Mrs. Harry Pierson, Wellington; devotions, Mrs. R. H. Smithrim, 272 Dufferin St., Trenton; Christian education, Mrs. J. W. Sherry, 154 Queen St., Belleville; leadership education, Miss Lulu Johnson, Box 315, Trenton; Christian stewardship, Mrs. Perry Brownson, Madoc; organization, the president.

Mrs. F. Davidson expressed the thanks of the ladies to every one who had helped to make the day one of inspiration and fellowship — in particular to Mrs. J. Gutheridge who had presided at the piano throughout the day, and to all the ladies of Bridge St. W.A. for the very delightful lunch served at the noon hour.

Mrs. R. Jackson closed the meeting with a benediction poem and prayer.

UPSET YOUNGSTER

LONDON (CP) — Because her mother broke up her high-heel shoes and threw them in the garbage, a 15-year-old girl ran away from home, a London juvenile court was told. The girl [illegible] "I never want to see my [illegible] again."

THE LUCKY DRAW, TICKET NO. 2050 FOR THE

DRIFTWOOD LAMP

Under the Auspices of
THE JEWISH LADIES' AUXILIARY
Was Won By

MR. RENE LELONDE

129 S. JOHN ST. BELLEVILLE

ASHLEY FURS
Cold Storage

- Spotless Storage Vaults
- Moths! Fire! Heat!
- Dust! Theft!
- Fully Insured

"You Pay No More"

294 Front St., 323 Coleman St.

Phone: WO 2-4375 WO 8-8422

10 GOOD REASONS FOR VOTING PROGRESSIVE CONSERVATIVE

1. YOU HAVE A VITAL INTEREST for yourself, your family and your friends in the policies which will guide Ontario's future in the years immediately ahead.

2. YOUR VOTE is your opportunity to express your judgment about those policies, and about the people who can best be trusted to carry them out in the interests of all the people of our province.

3. ONTARIO'S PROGRESS in the last decade did not "just happen". No other area in the world has seen such advances in business, industry, employment, wages, standards of living, development of resources and human betterment of the average man and woman.

4. ONTARIO'S PROGRESS is your progress. The huge expansion in jobs, wages and salaries of the last decade, and the great advances in health, welfare, hospital services and educational opportunities have been the direct result of government enterprise and initiative.

5. PREMIER LESLIE FROST has been the master-planner of this spectacular record of achievement. He has given Ontario wise, experienced and sound Government at a vital period in our history.

6. PREMIER LESLIE FROST has made public a great master-plan for future development. It will continue all the advances made along the tried and tested paths of our present progress.

7. THE PROGRESSIVE CONSERVATIVE PARTY, led by Premier Frost, is the party of the average man and woman of Ontario. It includes people of all religions, racial origins, and positions in life.

8. THE PROGRESSIVE CONSERVATIVE PARTY is dedicated to the broad principles which have made Ontario strong—free enterprise, free institutions, and all those basic human freedoms which are the bed-rock of our kind of democracy.

9. YOUR PROGRESSIVE CONSERVATIVE CANDIDATE is the personal representative of Premier Frost and is pledged to continue the good stewardship, wise planning and dedication to the public interest which is the hall-mark of the Premier's administration.

10. YOUR PROGRESSIVE CONSERVATIVE CANDIDATE is well known in your community for integrity, ability, experience and dedication to the best interests of all the citizens of your community.

JUNE 11TH VOTE

Published by the Progressive Conservative Association of Ontario.

PROGRESSIVE CONSERVATIVE X

VOTE TO RE-ELECT
W. E. "Sandy" SANDERCOCK
PROGRESSIVE-CONSERVATIVE HASTINGS WEST

VOTE AND ELECT
CLARKE ROLLINS
PROGRESSIVE-CONSERVATIVE EAST HASTINGS

WE HAVE IT NOW!

WALTEX rolliFLECKS

the first colour-flecked Plastic Finish you can *roll on!*

CHECK THESE ADVANTAGES:

Newest idea in decorating — gay, colour-flecked paints in your choice of 15 shades!

Rolls on easily with special WALTEX rolliFLECKS Roller Kit — *first* of its kind!

Dries in 2 hours . . . so you can paint a complete room in a day!

With special WALTEX rolliFLECKS primer, resists chipping, cracking, fading!

Now, give your home 1959's newest, smartest look — with simply a roller and tray.

See the 15 New Rolliflecks Colours at Our Paint Department Now!

"ON THE MARKET SQUARE"

QUINTE
PAINT & WALLPAPER LTD.
19 McANNANY ST BELLEVILLE DIAL WO 8 5721

OPEN FRIDAY EVENINGS UNTIL 9.00 O'CLOCK

PERCIVAL'S ARE LOOKING FOR BELLEVILLE'S "BRIDE OF THE MONTH"

Help Percival's Find Her By Following Three Simple Rules

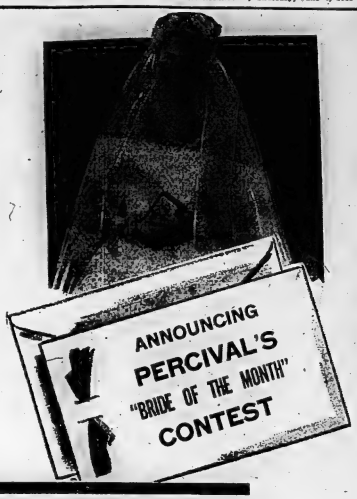

HERE'S HOW IT WORKS

CONTEST RULES—

1. Fill in Entry Form and deposit in box in either of Percival's 2 stores in Belleville.
2. Additional Entry Blanks are available upon request at either store.
3. You may fill in as many entry forms as you wish for as many brides as you wish.
4. Contest closes for the month of June at 6.00 p.m., Tuesday, June 30. Winners will be announced in Ontario Intelligencer, Thursday, July 2
5. Draw for Bride of the Month will be made at close of contest.

ENTRY FORM

NAME AND ADDRESS OF "BRIDE-TO-BE" .....

.....

APPROX. DATE OF WEDDING .....

SUBMITTED BY:

NAME .....

ADDRESS .....

PHONE .....

The "BRIDE OF THE MONTH" Will Receive Absolutely FREE

1 - 2-Pc. Chesterfield Suite OTHER WORTHWHILE PRIZES FOR THE PERSON SUBMITTING WINNER'S NAME

● CHESTERFIELD SUITES
● SOFA BED SUITES Priced From **$129.50**

LATEST STYLINGS IN CHESTERFIELD SUITES

SEVEN SEATER CORNER SECTIONAL — **$499.00**
Latest design in living room decor. Two-tone brown and beige — air foam throughout — seats seven comfortably, Reversible seat and back cushion. 2-pcs. .....

2-Pce. Kroehler CHESTERFIELD SUITE — **$279.00**
Attractive styling in jet black frieze — air foam plus Kroehler construction goes to make this suite a leader in the field of values. 3-pc. .....

2-Pce. Lanark "High-Style" Chesterfield Suite — **$369.00**
Good quality Viscose Frieze — air foam reversible cushions. Latest design. Large suite and matching chair make this an outstanding buy at this low price .....

2-Pce. Kroehler Sleep-or-Lounge Suite — **$389.00**
It is an old saying but it's true — a living room by day — a bedroom by night. When extra sleeping accommodation is required this suite offers all the comfort of a regular bed. Sofa comes complete with spring filled mattress. Top quality — good wearing cover in lipstick red. 2-pc. .....

SEE OUR NEWEST BEDROOM GROUPINGS

ANDREW MALCOLM FRENCH PROVINCIAL — **$439.00**
Add all the charm and styling of French Provincial to the expert craftsmanship of Andrew Malcolm and you have the "Tops" in Bedroom Furniture. Suite is finished in Soft tone Fruitwood and consists of Double Dresser — large size chest and full size bed. 3-pieces .....

ANNIVERSARY SUITE BY KROEHLER — **$299.00**
The year's outstanding value expertly finished in Autumn Mahogany with newest of designing. Large double-dresser, Landscape plate mirror — full size bookcase bed. 3-pc. .....

TRIPLE DRESSER SUITE BY PRINCEVILLE — **$329.00**
A masterpiece in workmanship finished in matched Walnut, accented by attractive hardware, large size triple dresser, matching spacious chest of drawers and full size bookcase bed. 3-pc. .....

CHERRY-WOOD BY VICTORIAVILLE — **$239.00**
New in color, attractive in design, made for those who desire something a little different. Double dresser has large plate mirror. Spacious chest and full size bookcase bed. 3-pcs. .....

MODERN STYLING - MODERATE PRICED — **$219.00**
Practical in every sense — choice Walnut, expertly constructed, attractively designed. Large Mr. and Mrs. Dresser, chest and full size bed. 3-pcs. .....

BEDROOM SUITES
Priced From $99.50

TO MAKE YOUR KITCHEN AS MODERN AS POSSIBLE

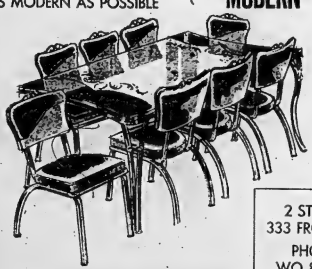

MODERN KITCHEN - DINETTE FURNITURE

7-PC. CHROME DINETTE — **$99.00**
Your choice of either shiny chrome or rich bronze tone. Arborite top extension table — large 36"x60" size with 6 matching chairs. Wide selection of colors. 7-pc. .....

7-PC. BRONZE TONE FAMILY SUITE — **$139.00**
Large 36"x60" woodgrain arborite extension top table — 4 matching chair plus two handy kitchen stools go to make this suite a top value item. 7-pc. .....

CHROME KITCHEN STEP STOOLS — **$9.95**
At this low price you can't afford to be without one. Padded seats and back with rubber tread steps. Each .....

5-PC. CHROME OR BRONZE TONE SUITE — **$49.95**
Just the suite for the newer kitchens — neat — easy to keep clean. Attractive assortment of colors. Extension top table and 4 matching chairs. 5-pc. .....

APPLIANCES FOR YOUR NEW HOME

FOR BETTER BUYS IN APPLIANCES PLUS YOUR ASSURANCE OF SATISFACTORY SERVICE, PERCIVAL'S OFFER YOU A WIDE ASSORTMENT OF APPLIANCES MADE BY THE FOLLOWING-NATIONALLY KNOWN BRAND NAME MANUFACTURERS.

WESTINGHOUSE - PHILCO - BEACH
LOCOMOTIVE - SPARTON - FAIRBANKS MORSE
TAPPAN - EUREKA - C.G.E. - EMERSON

2 STORES
333 FRONT ST.
PHONE
WO 8-6383

Percivals
BELLEVILLE

2 STORES
380 FRONT ST.
PHONE
WO 2-3489

AS ALWAYS...
EASY
CREDIT
TERMS

Save $40. on Silvertone TV

SIMPSONS-SEARS

Silvertone

T.V. Spectacular

PAY ONLY $10. DOWN

WE WILL DELIVER

Huge Special Purchase Makes This Price Possible!

21" SILVERTONE Suburbanite TV

Yes, this Deluxe Console can be yours right away for $10. DOWN! . . . So many value-packed features including Tetrode Tuner, Automatic Gain and Frequency Controls for steady, sharp image. Removable, cleanable safety glass. Order yours NOW!

Reg. 334.95

NOW 294.95

ONLY $13. PER MONTH

SAVE $69. on Kenmore AUTOMATIC WASHER

KENMORE AUTOMATIC WASHER WITH

SUDS-SAVER

Save up to 50% on Hot Sudsy Water!

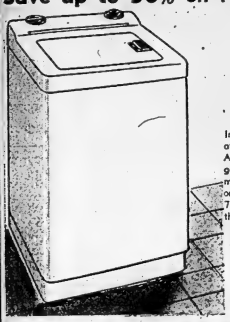

LOWEST PRICE EVER!

199.95

ONLY $13 MONTHLY

Imagine having plenty of hot water even after it has washed a big family washing! And you can save up to 50 boxes of detergent each year. See this **KENMORE** automatic washer demonstrated today. Just set one dial and it fills . . . washes . . . rinses 7 times . . . Spins clothes damp dry and then shuts off.

- You can save time and work each wash day for years to come
- 5 year gear mechanism guarantee
- KENMORE is by far North America's largest selling automatic washer

30.95 OFF HARMONY HOUSE 2-PIECE CHESTERFIELD

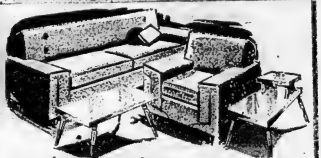

Foam Rubber Cushions

Massive arms, reversible foam rubber cushions and no-sag spring in seat and back. Hard-wearing acetate frieze cover—6 colors.

SAVE 2.07 ON OCCASIONAL TABLES!

Cocktail table, 40x19½". Reg. 18.95 16.88

Step table, 27x16" top. Reg. 17.95 15.88

Regular 229.95

$199

Only $10 Monthly

VISIT OUR FURNITURE DEPT.

NEW J. C. HIGGINS CAMPER TRAILER

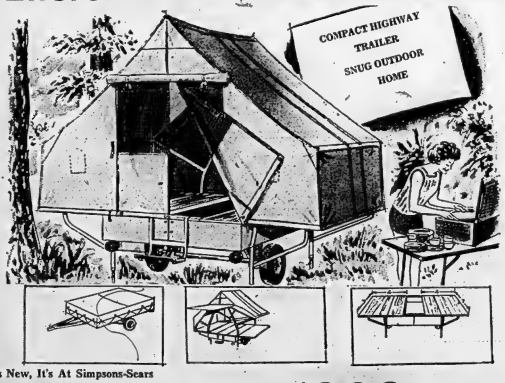

It's New, It's At Simpsons-Sears

- Sleeps 4 People
- Ample Storage Space
- Eliminates Crowd Condition in your car.
- High, dry and comfortable.
- Over 35 Cubic Feet
- 2 Wheel Suspension

Super Value $399. $10. Down $15. Monthly

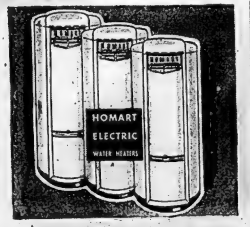

Now Save 11.62 On HOMART

De Luxe Water Heater

30-Imp Gallons Reg. 134.50 $7 Monthly

122.88

Glass-lined tanks cannot rust, chip, or corrode—clean, pure water always! New "Thermo-Band" electric elements, surround tank for fast recovery!

22 Imp Gal size—Reg. 119.50 ..... 109.88

40 Imp Gal size—Reg. 149.50 ..... 134.88

Now Save 16.62 On HOMART

Complete New Bathroom

Reg. 136.50 $6 Monthly

119.88

Economy-priced gleaming White **HOMART** Bathroom consists of 5' White steel bath with porcelain enamel finish, china washbasin 18 x 15", vitreous china washdown toilet with seat and tank, plus all fittings.

329 Front St. - Belleville

DIAL WO 8-5591

SIMPSONS-SEARS

Second Section

The Ontario Intelligencer

Pages 13 to 24

BELLEVILLE, ONTARIO, THURSDAY, JUNE 4, 1959

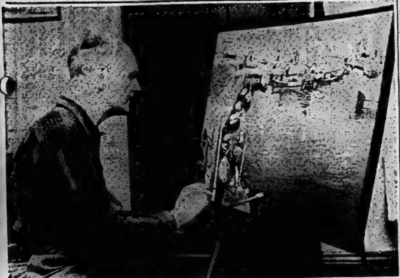

ILLUSTRATES BOOKLETS ON QUEBEC FISH — Eugene Klimoff, 58, Russian-born painter now living in Quebec, was one of two Canadians commissioned by the Quebec game and fisheries department to illustrate a series of booklets called "Fishes of Quebec." Full-page color reproductions of life-size oil paintings of male and female of each species were used in the booklets, publication of which began on a limited scale six years ago. The department is continuing the series and plans to distribute them to the public this summer. Mr. Klimoff's paintings have an almost photographic quality and are accurate in every detail. Explains Mr. Klimoff, "I like natural art — art which everyone can understand." He is shown, above, in his Quebec studio working on one of his many paintings. (CP Photo).

PAINTS QUEBEC FISH — Germaine Bernier of Montreal puts the finishing touches on one of the life-size paintings which are reproduced in a series of booklets called "Flashes of Quebec" being published by the Quebec department of game and fisheries. She was one of two Canadian artists commissioned to illustrate the bilingual booklets which are being distributed to the public for the first time this summer. Canadian and American biologists have praised the series of booklets and experts say nothing quite like them has ever been published. Each deals with characteristics, habitat, spawning and eating habits of various fish found in Quebec's 85,000 miles of St. Lawrence Gulf waters and its numerous inland lakes. (CP Photo).

Series of Booklets About Fish In Quebec Waters Available

QUEBEC (CP)—A particularly fine series of booklets about fish in Quebec waters will become available to every-day people this summer though their printing started six years ago on a limited scale.

The booklets, called Fishes of Quebec, have been a pet project of Quebec's fisheries department authorities. So far the booklets in English and French, have been circulated among biologists, libraries and some schools. They will also be available to visitors when the department's aquarium near Quebec City is officially opened this summer.

Canadian and United States biologists have expressed high praise for the publications and the fisheries department expecting a good public demand has ordered new printings.

FINE REPRODUCTIONS

Experts say nothing quite like them has ever been published about Canadian fish. The booklet size is 10 by 14 inches and each contains full-page color reproductions of paintings of male and female of one species. The back cover of each booklet carries a colored illustration showing the devices and methods used in Quebec to catch the species discussed.

So far six booklets have appeared. Each deals respectively with the characteristics, habitat, spawning and eating habits of speckled trout, Atlantic Salmon, lobster, cod, sturgeon and eel.

The series is aimed primarily at the Quebec public and the scientific observations in the booklets about each species are directly related to this province whose maritime fisheries extend over 85,000 square miles of St. Lawrence Gulf water. Sports fishing waters also are plentiful throughout the province where the daily bag limit of 15 pounds of speckled trout is proudly cited as the highest on the continent.

But author Vadim V. Vladykov, internationally known biologist who recently left his post here to go to the University of Ottawa, has crammed a lot of general information about each species into the four to eight pages at his disposal in each of the booklets.

Dr. Arthur Labrie, fisheries department deputy minister, wanted a text that would interest both the layman who has no taste for scientific lingo and the experts who demand accurate information. He gave the job of putting the text into shape to Jean-Marie Roy, a young Laval University graduate in biology who is a newspaper man as well as a government employee. Mrs. Vladykov prepared the English text.

The vivid paintings of each species were commissioned from Germaine Bernier of Montreal and Eugene Klimoff of Quebec. Their accuracy impresses even the casual reader.

Pleased with the results of its efforts the department plans to continue the series. Next species to be described: The herring.

The booklets are available from the fisheries department for 50 cents a copy.

CHARGE ARSON

PRESCOTT (CP) — Gerald Reid McFarlane, 22, of Prescott was charged with arson Wednesday after investigation of three separate fires in a second-floor hallway of the Ferguson Block Tuesday. Damage was estimated at about $1,000. The building had just been restored after a fire last March which caused about $180,000 damage.

Cold Spring, Rugged Winter Delays Crop Seeding in Areas Except Ontario and Quebec

By NEVILLE NANKIVELL
Canadian Press Staff Writer

A rugged winter and a cold spring delayed crop seeding everywhere in Canada except in the provinces of Ontario and Quebec.

Despite the early setback, a Canadian Press cross-Canada survey shows that acreages will probably be about the same or slightly higher than last year. And crop prospects look fairly good in most areas.

Agricultural officials in British Columbia, where seeding was delayed several weeks because of a late cold snap, said 1959 is expected to be the biggest year in the province's general crop history.

QUICK RECOVERY

Seeding advanced rapidly after initial delays. At the end of May it was nearly completed in most provinces and the green shoots of new crops showed above ground.

Crop growth, however, will be determined by what the weather does during the growing season. Good rainfalls now would be beneficial to most crops.

Wheat, Canada's main crop and a valuable source of export revenue, was originally expected to show an acreage increase of about eight per cent—based on farmer's plans at March 1.

The estimates will likely be reduced slightly due to the seeding delays. Final figures are not yet available.

Early estimates of wheat seeded on the Prairies were put at 22,038,000 acres. Last year nearly 20,200,000 acres were seeded and the value of the crop came to about $387,400,000—based on initial payments to farmers.

SLIGHT INCREASES

Other main Prairie crops are oats, barley, rye and flax. All except barley are expected to show slight acreage increases. Barley will probably be down about four or five per cent.

Special field crops such as rapeseed, mustard seed, sunflower seed and soybeans are all expected to show substantial acreage decreases.

Initial crop prospects appear good in Alberta and Manitoba but not so good in Saskatchewan where it's been abnormally dry since April 1 and subject to a lot of soil drifting. Rains are needed to bolster sub-soil moisture reserves.

Grain seeding was nearly complete in Saskatchewan and much of Alberta last week. Rains in Manitoba and parts of Alberta delayed operations and seeding was only 25 per cent complete in eastern Manitoba.

British Columbia has 1,100,000 acres under cultivation, about two-thirds of it in grass for grazing, hay and silage. Grain crops in the Peace River country are up five to 10 per cent over last year and the pea crop in the Creston area is expected to show a 20 per cent acreage increase.

ONTARIO REPORT

In Ontario, where 1958 crops were valued at $320,062,000 and a tobacco crop at $90,432,000, seeding suffered little delay and last week was complete in the south. Forty per cent remained to be seeded in the north.

Ontario's winter wheat—600,000 acres seeded last fall—suffered badly because of an overload of ice followed by cool, dry weather. The ice smothered the grain and spring runoff came too late.

The weather was good for spring - sown crops though, because a heavy snow cover kept frost from penetrating too deeply and gave a good start to spring seeding.

Barley and spring wheat acreages show slight increases, helping offset winter - killed crops. Tomatoes are reduced due to heavy crops last year. Soybeans are down because of depressed prices and potatoes remain about the same.

Heavy snow also helped Quebec to get a good start on seeding and nearly all of the 5,200,000 acres to be sown had been completed last week. Pastures are reported in excellent condition and acreage of main crops this year is expected to be unchanged.

Quebec's crop value in 1958 was $160,765,000, down from the year before. Oats, mixed grains, potatoes, hay and fodder corn are the most important crops.

Seeding was delayed in the Maritimes due to a late spring, cold weather and deep frost which was still not out of the ground late in May.

Crops, mostly grain and potatoes, are expected to have the same acreage as last year. Seeding of the two crops started only a short time ago in Prince Edward Island where severe winter-killing of grass has been reported. Hay and pasture prospects are uncertain.

Grass growth is good in Nova Scotia as a result of one good rain, breaking a long spell of cool, dry weather. Seeding was progressing rapidly in New Brunswick where last year's farm crop was worth about $21,014,000.

No count of acreage is kept in Newfoundland where farming is not extensive. The province's west coast has some good farms but mostly only small plots scratched from rocky ground to support a family, usually fishermen. Turnips, potatoes and cabbages are the largest crops and expected to be about the same as last year. Plowing started only recently.

See Anti-Labor Trend Sweeping Across Canada

TORONTO (CP) — Leaders of the nation's biggest single union today sounded separate warnings of a "growing" anti-labor, anti-union trend in Canada.

The speakers — top directors of the 83,000 - member United Steelworkers of America (CLC)—expressed alarm in opening reports to the union's national policy conference here.

"We are meeting this year in an atmosphere influenced by a constant barrage of anti-labor propaganda," William Mahoney, USWA national director, told some 300 local union leaders at the conference.

"The line of attack stretches from the fog-bound domain of Joey Smallwood to the balmy shores of Bennett's British Columbia," added Larry Sefton, USWA chief of 317 local unions from Ontario to the west coast.

Text of their speeches were released in advance of delivery.

CITY PROVINCIAL ACTIONS

They pointed to Premier Smallwood's intervention in the Newfoundland loggers strike and to B.C. legislation that makes unions legal entities open to court actions.

Mr. Sefton called it "a nation-wide, hysterical smear campaign."

Both speakers pressed for full USWA backing for current efforts by the CCF and the Canadian Labor Congress to create a socialist worker-farmer political party.

Mr. Mahoney advised Labor Minister Starr to "hesitate to accept' 'the presidency of a Geneva general assembly of the International Labor Organization later this year.

WAS WELFARE LEADER

TORONTO (CP) — George Black, 72, former Canadian superintendent for Dr. Barnardo's Homes, a welfare organization which brought 55,000 children from Britain to Canada between 1877 and 1957, died Tuesday. The home closed down in Toronto two years ago.

Only Confusion Would Follow Says Reeve

TORONTO (CP)—Reeve Chris Tonks says suburban York Township council hesitated to tighten up its zoning bylaws after it learned of violations because the action would have caused "confusion" amongst basement dwellers.

The reeve was giving evidence Wednesday at a judicial inquiry into the townships land transactions.

A fire department check on one with basement apartments, Reeve Tonks said, "Multiply that by 1,000 streets and you will see the tremendous problem of enforcing we had."

Later, Deputy Reeve William B. Graham said he heard three weeks ago about a bribe being offered Fred Howard, the other deputy reeve in 1956 to facilitate a land deal.

Mr. Graham added that when the other deputy told him of the bribe offer, he also said someone was trying to "frame" him. According to his testimony the township and provincial police were in some way involved.

No one had ever offered him a bribe and he had never used his influence as deputy reeve on behalf of anyone, Mr. Graham said.

The hearing is continuing.

Syndicate, Two Women Share Biggest Plums

By THE CANADIAN PRESS

Two women and a three-man Toronto syndicate shared the biggest plums in a $1,000,000-plus Canadian jackpot provided by the Irish Hospital Sweepstakes Wednesday.

Widowed Mrs. Audrey Jackson of Montreal, Mrs. Richard Stevens, a Sandwich West, Ont., housewife and the Toronto trio each collected $140,000 when Parthia romped home first in the English Derby.

Ninety - nine other Canadians with tickets on Derby horses also came in for money. Eight held tickets on second-place Fidalgo worth $56,000 and six more hit for $28,000 on Shantung, the third-place horse.

QUEBEC SWEEP WINNERS

There were also three big winners in a $131,700 sweepstakes sponsored by the Army, Navy and Air Force Veterans Association of Quebec. Ellen Rowney of Toronto won $37,100, Antoinette Allain of Chicoutimi, Que., $19,000 and Ed Issett of Winnipeg, $12,600.

For Mrs. Jackson, a secretary-receptionist with two teen-age children, the $140,000 windfall proved unnerving.

She packed up and with her children went into temporary seclusion in the Laurentian resort area north of Montreal.

She said the ticket was given to her by two girl friends "for good luck because we had a lot of bad luck last year."

ENGLISH-BORN

English-born Mrs. Stevens' first reaction to the good news was: "Is it bloody well true?" She is the wife of a Windsor factory foreman and has been in Canada 33 years. They have three children and four grandchildren.

Mrs. Stevens had not decided what to do with the money but wanted to "help the children."

Harry Crystal, in whose name the third $140,000 ticket was registered, shared the money with Dave Hersh and Morris Binstock, all employees of the same clothing store. They said they planned to pay off mortgages with their shares.

OTHER ONTARIO WINNERS

Two Torontonians were among those winning $56,000 with tickets on Fidalgo — Mrs. Vickie Beale, an office clerk, and Leslie Trowse, an office man who came to Canada five years ago from England.

Jim Hazelhurst of Brantford also won $56,000. The money will speed up the date of his marriage. He is a tester for Bell Telephone.

Bob Brown of Ottawa won $28,000 with his ticket on Shantung. He is assistant purchasing agent for an automotive supplies firm.

Another $28,000 went to Kenneth Morey, 21, of Mitchell, who was injured in a fall last year and has been on workmen's compensation since before Christmas.

Holders of tickets on non-starters and horses that did not place got $1,150 each. There were also consolation awards of $280 and $50.

PAINFUL STUNT

HAMILTON (CP) — Pete Arnett, 19, who gulped a shot of ammonia for a joke is in fair condition in hospital. Police said that Arnett and a couple of friends were drinking in a bar when a shot of ammonia was passed around as a joke. Arnett downed it, became violently ill and was treated for burns to the mouth, throat and stomach.

German Artillery Officer, Now AP Staff Writer, Tells Of Events After Landing

Editor's Note — When the Allies swarmed ashore on the French coast, a young German artillery officer was busy training green replacements for the defence of Hitler's Atlantic wall. Almost immediately Horst Fluegge was caught up in the desperate attacks on the beachhead. Fluegge — now on the Associated Press staff in Germany — recalls the momentous events from a German viewpoint.

By HORST FLUEGGE

BONN, Germany (AP) — We had waited for the phone call for a long time. It came around 8 o'clock on June 6. A sergeant picked up the receiver. He listened for a while, then turned to us and said, "They have landed."

That was D-Day, 15 years ago.

I was a lieutenant stationed with a German army mobile artillery unit at Avranches, 60 miles from the main Allied beachhead at Cherbourg on the Normandy coast of France.

I didn't see what happened at Cherbourg that morning, for we were marshalling the curious mixture of youthful veterans of the Russian front and the kids and old men hastily recruited for the defence of the Atlantic wall.

We marched for two days until we reached the Orne River near Caen and there we ran into the powerful barrages of the Allied naval vessels that lay offshore.

LITTLE SLEEP

From then until Aug. 11, I scarcely slept. Finally a spray from an Allied machine-gun sent me to the hospital.

We were an exhausted, defeated bunch, the men of Artillery Unit 1154. We knew we had lost the war, but there was nothing to do but fight it out. To us it did not appear honorable to surrender.

I remember standing among the batteries of inferior Italian long-range guns and Russian material confiscated on the Eastern front and listening to our staff chief.

"Maybe they'll smash our artillery in a hurry and we'll get new stuff," he observed laconically.

Another artillery officer, a man with whom I had made the long retreat from the heart of Russia, had this cynical observation: "We might as well start the counter-attack. Then we can retreat faster."

WORN OUT

It's difficult to remember what I thought and felt then. I was tired, worn out from four years in Russia and from trying to train our inexperienced replacements. Normandy was a long way from Berlin where I had been studying philosophy at the university when the war began.

Our men were mostly youngsters and old men who had held staff jobs in Berlin. They were inexperienced and unable to cope with the superior weapons and manpower of the enemy.

We were not at all surprised that the Allies struck at Cherbourg. The coastal area of Normandy was the most vulnerable region in the Atlantic wall whose defences had been planned by Field Marshals Rommel and von Rundstedt.

Our main forces lay 60 miles from the coast and we had to rush men to the beaches to combat the Americans, British and Canadians who stormed ashore.

From the first it was clear that the Allies had air superiority, more than the Russians had managed in the east. And the naval artillery on the Allied ships had greater range than our big guns. They could hit us while our shells fell far short.

MORALE DOWN

Never during the war, including the dismal days in Russia, did I find the morale of our troops as low as it was in the first days of the Allied invasion.

I remember talking to our staff chief in those first invasion days and hearing him say with a defeatist grin: "Let's take a Messerschmitt and go off to Spain."

We fought hard, though it is difficult now to explain why. We fell back slowly before the advancing American and British tanks.

On Aug. 11 we underwent a particularly severe attack. Most of the men of Unit 1154 were killed or taken prisoner. I was hit in the side by a tank machine-gunner and removed to a hospital in Holland.

When the Allies moved into Holland I was shipped back to Germany and eventually found myself in command of a newly organized artillery unit on the Eastern front. I was in Czechoslovakia when the war ended in May, 1945.

At the beginning of the war, Hitler had proclaimed: "Germany has grown larger." It isn't very large now.

"Jest a Second"

Pay Heavy Doctor Bills Also "Terrible Death Toll" For Heart Disease in Canada

MONTREAL (CP) — Canada pays a $200,000,000 doctor bill every year because of heart disease.

In addition, the country pays with a "terrible death toll" resulting in an inestimable loss to its economy and future, says Alex B. Hill of Toronto, president of the National Heart Foundation.

"If the wealth of our great and growing country is in ratio to the health of its greatest asset—its people — then every Canadian must be made fully aware of the greatest claim on that resource—heart disease", he said Wednesday in his annual report.

In terms of lost income alone the disease costs the nation more than $80,000,000 a year, he said.

WORST KILLER

Disease of the heart and blood vessels is today recognized as "by far the greatest killer and crippler of Canadians and of the peoples of the world," Mr. Hill said.

"Almost one in every two deaths of our people in their most productive years is from this cause. Forty per cent of all deaths of men between 35 and 54 is from heart disease."

He said the Heart Foundation, meeting here all this week with heart specialists of the Canadian Heart Association, "faces a huge challenge" in its fund-raising efforts.

Grants-in-aid offered by the foundation are supporting 95 research workers in 48 different locations in Canada, Mr. Hill said. Nineteen full-time research workers are fully supported through fellowships.

A total of $560,760 has been committed in 1959-60 to the support of research by scientists working at universities.

But research efforts "are prejudiced by lack of assured continuity of financial support," Mr. Hill said.

Mr. Hill said a minimum of 30 additional full-time researchers are required by the foundation. The cost would be $1,000,000.

Mr. Hill was re-elected president of the three-year-old foundation.

James Muir was awarded the first annual achievement award presented by the foundation. Mr. Muir, president and chairman of the Royal Bank of Canada, led the organization's first public drive for funds in 1958.

Delinquents Enjoy Their Delinquency

SAN FRANCISCO (AP)—Juvenile delinquents enjoy being juvenile delinquents, says a scout leader.

"It's very difficult to get them to give up juvenile delinquency once they've got started," Dr. Arthur A. Schuck, chief executive of the Boy Scouts of America, told a press conference.

"But if you have a constructive program, as we feel we have, you can keep the numbers down."

SEEDING DELAYED — This Ontario farmer, working his land, is more fortunate than most across Canada because he was able to do his seeding on time. Except for those in Ontario and Quebec, farmers were delayed in their work by a rugged winter and a cold spring. But despite the late start, they estimated total acreage would be about the same as last year and predicted good crops. (CP Photo).

LIBERAL CHIEF

(Continued from page 1)

education tax burden on local property owners.

"You don't create the best education system in the world by putting a 78-year-old doddering man in charge."

PEARSON IN ALGOMA

National Liberal Leader Lester B. Pearson spoke in his own federal riding of Algoma East. He scoffed at the conference of provincial treasurers to be held in Ottawa July 6.

"The conference is only going to set up a committee to discuss the whole problem," Mr. Pearson said.

Mr. Frost told his rally Ontario leads the continent in education facilities. Universities had been increased to nine from three and grants to universities were double, what the former Liberal government had spent on all education.

Earlier Mr. Frost told a reception in Espanola, 48 miles west of Sudbury, that doubts about the future of Northern Ontario's uranium industry are groundless.

"Remember this fundamental fact: Uranium is a source of great energy and the needs of a power-hungry world for energy are indeed acute."

RAPS FROST

National CCF Leader M. J. Coldwell spoke in Oshawa and criticized Mr. Frost for his "abusive" treatment of Mrs. MacDonald during the Northern Ontario natural gas debate.

"When Mr. MacDonald revealed the fact that three of Mr. Frost's ministers were involved, it was indignantly denied. And then when the facts were made known, three members of the cabinet resigned."

He said that under British tradition they should have taken the entire government with them.

Ontario Liberals may be broke but they are "happy and confident," W. J. Henderson, president of the Ontario Liberal Association told the Port Arthur campaign committee.

He assured delegates any money promised them by the Ontario organization had been put in trust and would be delivered as promised.

WORK SAVER

for all house-cleaning . . . add Calgon* to the water

Calgon makes any soap, detergent or washing compound work far better, far faster with far less work. Calgon prevents water minerals from combining with soap, or detergent to trap dirt and grime. Now you can get full cleaning power. Add Calgon and save extra scrubbing when you wash floors, walls, woodwork, appliances. Calgon's safe for all washable surfaces, super-kind to hands'.

*Calgon makes housecleaning never because Calgon ends problems caused by water.

NOW! the first colour-flecked Plastic Finish you can *roll on!*

WALTEX

rolliFLECKS

Gay new multi-colour tones can now be applied with simply a roller and tray! WALTEX rolliFLECKS goes on easily, stays on longer — resists cracking and chipping like no ordinary paint can. Looks bright and fresh-as-new, month in, month out!

Special primer prepares a hard, colour-matched base.

WALTEX rolliFLECKS dries in just 2 hours! Move back in the same day!

New roller kit gives you everything for a fuss-free job!

16 decorator-selected colours for every room, every taste!

There is a WALTEX rolliFLECKS Dealer in your neighbourhood. See him when you plan to paint.

International Paints (Canada) Ltd.

A. RAMSEY & SON COMPANY

QUINTE PAINT

AND WALLPAPER LTD.

18 McANNANY STREET DIAL WO 8-5721

WALKER HARDWARE

CO. LTD.

268 FRONT STREET DIAL WO 2-2588

Enjoy Loblaws Tangy Canadian Cheddar

OLD CHEESE

LOBLAWS

Foods of Quality

JUNE IS DAIRY MONTH!

Loblaws Tangy Old White Cheese	LB.	59¢
Loblaws Medium Coloured Cheese	LB.	55¢
Loblaws Mild Coloured Cheese	LB.	49¢
FIRST GRADE CREAMERY **High Park Butter**	LB.	70¢
FIRST GRADE CREAMERY **Cherry Valley Butter**	LB.	69¢
Loblaws Cheese Slices PROCESSED	½-LB. PKG.	29¢
Kraft Cheese Slices PROCESSED	½-LB. PKG.	35¢
Black Diamond Old Cave Cheese	8-OZ. PKG.	39¢
Clover Valley Cheez Pleez	8-OZ. JAR	33¢
Hi-n-Lo Cheez Pleez	16-OZ. JAR	49¢
Ingersoll Baby Roll Cheese	LB.	59¢

• SPECIALTY CHEESES IMPORTED AND DOMESTIC •

Swiss Gruyere Cheese 13-PORTION	8-OZ. PKG.	35¢
Danish Blue Cheese	LB.	75¢
French Camembert	8-OZ. PKG.	79¢
French Brie	4-OZ. PKG.	49¢
Alpine Cheese Cuts	LB.	83¢
Italian Buttiro	LB.	83¢
Cherry Hill Gouda Cheese	10-OZ. PKG.	47¢
Baumert Cream Cheese	8-OZ. PKG.	35¢
Holland Edam Cheese	1½-LB. PKG.	1.23
Honey Farms Camembert Cheese	2½-OZ. PKG.	24¢
Danish Samsoe Cheese	LB.	65¢

AVAILABLE IN MOST LOBLAW MARKETS

• FROZEN FOODS •

SPECIAL! **CUDNEY FANCY SLICED STRAWBERRIES**	2	10-OZ. PKGS.	63¢
Swift's Beef Stew	3	7-OZ. PKGS.	97¢
Highliner Fish and Chips		16-OZ. PKG.	49¢
Snow Crop Broccoli Spears FANCY		10-OZ. PKG.	29¢
Seneca Grape Juice	2	6-FL. OZ. TINS	33¢

AVAILABLE IN MOST LOBLAW MARKETS

Libby's Spaghetti WITH CHEESE IN TOMATO SAUCE	2	20-FL. OZ. TINS	39¢

• SUPER SAVINGS •

On These Talk Of The Town Values

SPECIAL! REGULAR **SOLO MARGARINE**	3	1-LB. PKGS.	70¢
SPECIAL! ALPINE CLUB **GINGER ALE or LIME RICKEY**	2	26-FL. OZ. BTLS. PLUS DEPOSIT	27¢
SPECIAL! **SWIFT'S PREM**	2	12-OZ. TINS	77¢
SPECIAL! **MAZOLA SALAD OIL**	16-FL. OZ. BTL. 37¢	32-FL. OZ. BTL.	71¢
SPECIAL! BROWN LABEL **SALADA TEA BAGS**		PKG. OF 40	51¢
SPECIAL! ASSORTED COLOURS **WHITE CROSS TOILET TISSUE**	4	2-ROLL PKGS.	89¢

PRICES EFFECTIVE JUNE 4, 5, 6

• STORE HOURS •

THURSDAY 9 a.m. to 6 p.m.
FRIDAY 8.30 a.m. to 9 p.m.
SATURDAY 8.30 a.m. to 6 p.m.
MONDAY, TUESDAY WEDNESDAY 9 a.m. to 6 p.m.

SPECIAL! KITCHEN PRIDE **BLUEBERRY PIE** REGULAR PRICE 49¢ SPECIAL PRICE 44¢

SPECIAL! LOBLAWS **ICED BANANA CAKE** EA. 37¢

SPECIAL! HOSTESS **PINEAPPLE TARTS** 2-BISCUIT PACKAGE 33¢

SPECIAL! WESTON'S **WEDDING BELL CREAMS** 2-BISCUIT PACKAGE 29¢

SPECIAL! LOBLAWS **GOLDEN LAYER CAKE** EACH 29¢ A QUALITY PRODUCT OF THE LOBLAW BAKERY

NOW AVAILABLE AT LOBLAWS **GOLDEN BOOK ENCYCLOPEDIA** VOLUME ONE STILL AVAILABLE AT 49¢ COMPLETE YOUR SET ON THE BOOK-A-WEEK PLAN VOLUME 12 NOW ON SALE 99¢ COMPLETE DETAILS ON $15,000.00 CONTEST AVAILABLE IN ALL LOBLAW STORES

COTTAGE BRAND — DATED DAILY **Loblaws Fresh Bread** SLICED OR UNSLICED 24-OZ. LOAF 18¢

LOBLAWS **Tasty Treat Ice Cream** PINT BRICK 25¢ ½-GALLON CARTON 89¢

GARDEN FRESH

• FRUITS and VEGETABLES •

FROM CALIFORNIA! FIRST OF THE SEASON! No. 1 GRADE! SWEET AND JUICY!
BEAUTY PLUMS HEAPING QUART BOX 39¢

GARDEN FRESH! ROUND VARIETY! SNAPPY AND TENDER!
GREEN BEANS 2 POUNDS 29¢

TOP QUALITY! No. 1 GRADE! FIRM, RED BEAUTIES!
CELLO TOMATOES PACKAGE 19¢

GARDEN FRESH! No. 1 GRADE! CRISP, SWEET EATING!
CELERY HEARTS EXTRA LARGE PACKAGE 15¢

ONTARIO GROWN VEGETABLES NOW ARRIVING FRESH DAILY!

- CRISP HEAD LETTUCE
- TENDER, GREEN ONIONS
- ROSEBUD RADISH
- FRESH GREEN ASPARAGUS
- FIRM, KING-SIZE CUCUMBERS

• Loblaw Quality Beef •

FOR UNIFORM TENDERNESS

SPECIAL! BLADE BONE REMOVED
Choice Blade Roasts lb. 49¢

SPECIAL! CHOICE
Short Rib Roasts lb. 51¢

SPECIAL! CHOICE
Cross Cut Rib Roasts lb. 55¢

SPECIAL! SHORT CUT — FIRST RIBS
Prime Rib Roasts lb. 72¢

SPECIAL! "IDEAL FOR POT ROASTS" — LEAN
Boneless Brisket Plate lb. 45¢

SPECIAL! "IDEAL FOR MEAT LOAF OR HAMBURGERS"
Extra Lean Minced Beef LB. 42¢

SPECIAL! LOBLAWS PURE PORK
Countrystyle Sausage LB. 39¢

SPECIAL! AVAILABLE IN MOST MARKETS
Chopped Veal Cutlets LB. 79¢

SPECIAL! BOOTH BRAND • FRESH FROZEN FISH—PAN READY •
CHOICE SOLE FILLETS 1-lb. pkg. 45¢

SPECIAL! MACRAE TASTY AVAILABLE IN MOST MARKETS
SMOKED IMPORTED KIPPERS cello pkg — lb. 29¢

R.C. Missionary of North Will Dine With Queen July 1

EDMONTON (CP) — A Roman Catholic missionary familiar with Eskimos and Indians of the Far North will dine with the Queen this summer.

Rev. Anthony Biname, 60-year-old member of the Oblates of Mary Immaculate, is one of 35 Canadians from all walks of life invited to have Dominion Day dinner with the Queen and Prince Philip at Government House in Ottawa July 1.

The missionary who has spent more than half his life with the Eskimos and Indians passed through here on his way to summer headquarters in the Northwest Territories, after a vacation in Belgium.

He was eager to return to Norman Wells, more than 1,100 miles northwest of Edmonton, where he built a church.

LOVES NORTH

"I don't envy your situation in the city," he said in an interview. "There are too many red stoplights. I'm used to the liberty and freedom of the bush."

Father Biname was a secular priest in Namur, Belgium, when he joined the Oblates in 1924. The following year he was on his way to Canada's northland for work with the Eskimos.

He now speaks English fluently, as well as French, Greek and Latin, and the Eskimo and Hare Indian tongues. He says he thinks in French.

But no language could have helped him when he got lost in the Arctic peaks behind Aklavik. He had been hunting alone, on foot, when a sudden snowstorm struck, the first of the season.

Father Biname shot a caribou, wrapped himself in the animal's skin and ate raw meat until the storm subsided. He took a bearing on the stars and three days later walked back into his post.

In 1933 he became captain of the 57-foot schooner Our Lady of Lourdes, although he didn't know anything about sailing. "There was no one else," he explained. There were two others aboard, an Eskimo pilot and a Roman Catholic brother who acted as mechanic.

The vessel was used for supplying mission outposts along the Arctic coast. In 1936 he became trapped in ice before it could supply Father Biname's home base of Paulaturk.

The bishop was aboard on that trip, Father Biname recalled. A call for help brought supplies by plane, which took off the bishop. The vessel remained trapped from September to July and during that time eight of the missionary's 12 sled dogs died.

Father Biname's maritime work ended in 1940. Now he lives in Norman Wells during the summer, and at Fort Norman in the winter. The settlements are 50 miles apart on the Mackenzie River.

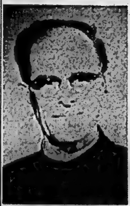

DINES WITH QUEEN — Rev. Anthony Biname, 60-year-old Roman Catholic missionary, has been invited to a Dominion Day dinner with the Queen and Prince Philip at Government House in Ottawa. A member of the Oblates of Mary Immaculate, he is one of 35 Canadians from all walks of life invited to the dinner. Father Biname has spent more than half his life with Eskimos and Indians in the Northwest Territories. His summer headquarters is at Norman Wells, 1,100 miles north of Edmonton where he has built a church. He was a secular priest at Namur, Belgium, until he joined the Oblates in 1924 and the following year he moved to the Canadian Arctic to work with Eskimos. (CP Photo).

Madoc Junction

MADOC JUNCTION — Mrs. Nathan Wannamaker, who recently underwent an operation has been a patient in the Belleville General Hospital for the past two weeks. Her many friends here were pleased to learn, that she is progressing favorably.

Messrs. Clarence Fitchett and Maurice Clancy attended Stirling Lodge A.F. and A.M. No. 69 divine service at St. Paul's United Church in Stirling, on Sunday morning.

Mrs. William McMullen and Mrs. Bruce Stapley attended the annual convention of the Woman's Association of the United Church of Canada, which was held on May 28th in Bridge Street United Church, Belleville.

Mr. and Mrs. Gordon Burrell were recent visitors at the home of Mr. and Mrs. Murney Kirkey.

Master Lloyd Clancy spent Saturday afternoon with Master Wayne McMullen.

DESERONTO

Canadian Legion Holds Stag Social

DESERONTO — On Friday night the members of the Canadian Legion held a stag social and presentation night at their hall on Mill St. The occasion was to honor some of those who have been most active in promoting the Legion work in Deseronto.

The committee in charge of the evening were Albert Fraser, Bert Goslin and J. Dobbin. George Fountain of Belleville entertained the gathering during the lunch hour.

The presentations were made by Zone Commander Wm. Bailey.

A. Hyrtzack who is secretary-treasurer for eight years and past president H. Fraser were presented with spin casting outfits. Past president Dr. D. C. McVicker, was presented with a Legion blazer and flannel trousers and the bingo committee, William Watson, S. Smith, A. Mack and William Miller were also presented with blazers and trousers.

The evening was spent in cribbage and darts and was one of the most enjoyable events sponsored by the Legion in some time.

MEETING ADJOURNED

The regular meeting of the town council scheduled for Monday night was postponed because only four members of the council turned out for the meeting. Mayor Sweetman advised that the meeting will be held on Wednesday night if enough of the council will attend.

FAMED CLIPPER

The Flying Cloud, famous American clipper, sailed from New York to San Francisco in 89 days in 1854.

Arden

ARDEN — Mr. and Mrs. Wm. Loyst, also Mrs. Nellie Woodcock and son Albert, visited the former's daughter, Mrs. Fred Thompson and Mr. Thompson at Belleville, Saturday.

Mr. and Mrs. Alex Ferrier, also Mr. and Mrs. Orvel Ferrier and family of Perth, spent Sunday with Mr. and Mrs. Ivan Ferrier at their cottage at Big Clear Lake.

Mrs. Blanche Whitman of Marlbank, has returned home after spending a week with her sister, Mrs. Charlotte Godfrey.

Mr. Ervin Scott spent Sunday with his uncle and aunt, Mr. and Mrs. Gordon Scott at Henderson.

Mrs. Francis Wormworth has returned home after spending some time with her daughter at Toronto, also her son, at Wingham.

Mr. and Mrs. Thomas Hughes of Lavant, also Mrs. Robert Weese and daughter of Ottawa, spent the weekend with Mr an.d Mrs. Harold Steele.

Mr. and Mrs. Wm. Loyst, Mrs. Nellie Woodcock and son Albert, visited Mr. and Mrs. Kilborn Lutz, at Tweed, recently.

Mr. and Mrs. Dennis Tryon of Camden East, visited the former's sister, Mrs. Grace Tryon recently.

Mr. and Mrs. Lionel Scott and Mrs. Charlotte Godfrey called on friends at Tweed, Saturday.

Mr. and Mrs. Christopher Howes visited Mr. and Mrs. M. Arney, Saturday.

Congratulations are extended to Mr. and Mrs. Jack Wormworth (nee Neta Barr), who were married Saturday in Arden United church.

Mr. Carman Loyst of Kingston, is spending a few days with friends here.

Mrs. Joseph Hawley has returned home after visiting Mr. and Mrs. Delbert Hawley, at Mountain Grove.

Mr. and Mrs. Bruce Clarke visited the latter's brother, Mr. George Hawley, and Mrs. Hawley at Brockville, recently.

Scouting activities

By CHRIS F. LEGGAT

SWIMMERS BADGES

Scoutmaster Lionel Blaker of the 2nd Christ Church group wants every boy in his Troop to have his Swimmer's badge. The boys are evidently of the same opinion, according to Capt. J. Watson, Badge chairman. Scouts Mike Nicholls, Tim Cole, Jack Colwill, Steve Middleton, Geoffrey Gray, David McMurray, Glen Rainbird and Frank King all passed their Swimmer's tests. Bill Gibson, David McMurray and Geoffrey Gray qualified for the Rescuer's badge. Mr. L. G. Monteith and his staff rate an assist on this magnificent showing. Also of the 2nd Scouts David McMurray, Frank King, Brian Cooney and John Moore were awarded Ambulance badges.

Scouts James Pickering, Robert Hobbs, Barry Athey, George Fisher and David Fort of 1st St. Thomas passed the Ambulance badge. Scout Roy Eastwood of the 4th Kiwanis won his Artist's badge. Scout Brian Colligan of the 13th Holy Rosary added these badges to his collection, Artist, Stalker and Collector.

The 1st and 2nd Scouts are planning a two-week canoe trip through Algonquin Park. Capt. Watson has generously offered to supply the canoe and equipment for this trip which will be later in the summer.

DISTRICT ROVER LEADER

To encourage groups to form Rover crews Don Hickson, Rover Skipper of 2nd Belleville, has accepted a staff appointment. Gordon Gregory will take his place as Skipper of Christ Church Crew, which is the only Rover Crew at the present time.

It is interesting to note that Mr. Hickson was a Boy Scout in 1935 and became a leader in 1939. This year he will complete 20 years as a Scout leader. He served with the R.C.A.F. from 1940 to 1945. His wife is a Brownie leader, his daughter a Ranger and his two sons a Scout and a Cub.

Don is now very anxious to be of assistance to all groups interested in Rovers. Group chairmen are urged to give this important matter their immediate attention and contact District Rover Leader Hickson for information.

CANNIFTON-CORBYVILLE GROUP

The Church parade which was to have been held on June 21st has been advanced one week and will be on June 14th at 7.30 p.m. in Cannifton United Church. All parents and friends, support your local Scouts by attending this service. The boys will be expecting you.

GENEVA SPOTLIGHT

GENEVA (AP) — Municipal and UN officials preparing for the east-west foreign ministers' conference opening here May 11 are figuring on accommodations for more than 1,500 newspaper, radio and TV reporters and photographers.

SAVE MONEY! Enjoy HEAT APLENTY with 'blue coal'
"THE WORLD'S FINEST ANTHRACITE"
PHONE YOUR ORDER TODAY
HARRY SMITH
ICE AND FUEL
152 Pinnacle St. WO 8-5571

Mercury Montclair four-door sedan with Straightaway roof. Certain features illustrated or mentioned are standard on some models, optional at extra cost on others.

Promises to honour and obey

The '59 Mercury says "I do!" If you want beautiful styling to honour you wherever you go—look to *Mercury!* If you want good manners to obey your slightest wish—it's yours in *Mercury!* If you want a quiet, steady ride—*Mercury* delivers it mile after mile!

You'll really fall in love with Mercury when you first open the wonderfully wide doors, sit on seats that are comfortably high and deep in foam rubber cushioning, and look around you at the tastefully appointed interiors. Inside, there's more knee, hip, shoulder and head room—in fact, room enough for three grooms and their brides.

There are fourteen models in three series—and a huge trousseau of colours that will stay fresh and sparkling for years. Take the Mercury of your choice and you'll discover how to drive happily ever after. See your Mercury dealer *today.*

Fourteen models in three great series:
popular-priced MONTEREY, high-performing MONTCLAIR, luxurious PARK LANE.

MERCURY

MERCURY LINCOLN Meteor — For SAFE-BUY used cars and trucks, see your Mercury-Lincoln-Meteor dealer — SAFE BUY USED CARS AND TRUCKS

NOW YOU CAN TRADE

YES! NOW YOU CAN TRADE-IN
BOATS - MOTORS - TRAILERS
at BOOTH MARINA

IF YOU OWN A SMALL OUTFIT AND WANT TO TRADE-UP, WE WILL ACCEPT YOUR PRESENT COMPLETE OUTFIT ON A TRADE-IN, OR ANY PART OF IT. WE OFFER THE LARGEST SELECTION TO CHOOSE FROM, AND OF COURSE YOU HAVE THE BENEFIT OF BOOTH'S EASY TERMS.

COMPLETE STOCK OF BOATING ACCESSORIES

HEAVY DUTY
Trailer WINCH
Reg. $13.95 SPECIAL $10.95

GOVERNMENT APPROVED
LIFE JACKETS
Reg. $5.95 Special $3.25

Free! TOW ROPE ($5.95 Value)
With Every Pair of WATER SKIS

OARS
Reg. $6.95 SPECIAL $4.95

PADDLES
SPECIAL EACH $3.25

We Carry a Complete Line of
BOATING ACCESSORIES
- Stern and Bow Lights
- Steering Equipment
- Windshields
- Remote Controls
- Anchors
- Fenders
- Boat Covers
- Paints and Varnishes
- Gas Cans

USE BOOTH'S OWN BUDGET PLAN
OPEN EVENINGS 'TIL 9 p.m.
BOOTH MARINA
32 SOUTH FRONT STREET ON BELLEVILLE HARBOR WO 8-8484

DESERONTO

Council Accepts Resignation of Town Constable

DESERONTO — A special meeting of the town council was held on Thursday night to accept the resignation of Constable Herbert Clare and to appoint a new chief for the town of Deseronto. Constable Clare tendered his resignation following a special meeting of the police committee held on Wednesday night. At that time he told the committee he would give his decision on Thursday night. He has been a member of the local police force for some two years and served under Chief McTaggart until the resignation of McTaggart, when Clare took over the complete duties. He is being replaced by K. M. Closter, who has had a number of years' experience on the Toronto department.

On motion of Councillor Howard the resignation of H. Clare was accepted to be effective as soon as possible. Mr. Clare is to be paid his regular salary until June 15th and then given two weeks' vacation with pay.

Constable Closter was sworn in by Mayor Sweetman and commenced his duties on Friday of last week.

Latta

LATTA — Mr. and Mrs. C. Treverton had Sunday dinner at the home of Mr. and Mrs. Fred Royle of Belleville.

The Woman's Missionary Society held its monthly meeting at the home of Mrs. Clayton Hall. The devotional was given by Mrs. Charles Treverton and Mrs. Sills gave the study book. Later, lunch was enjoyed by all.

Mrs. Percy Sutherland spent Tuesday with her sister, Mrs. Horace Palmer.

Thursday evening callers at the home of Mr. and Mrs. C. Parks were Mr. and Mrs. Harold Weeks and Cathy and Mr. and Mrs. Russell Reid and Marjorie, of Roslin.

The variety concert in the Plainfield hall was a decided success. The profits are used in aid of the upkeep of the cemetery.

Mr. and Mrs. Charles Dickens spent an evening with their daughter, Mrs. Ray Codbout, Mr. Godbout and Anieta.

A bridal shower was held recently in the home of Mrs. Harry McCreary in honor of Miss Joyce Latt. Joyce received many beautiful gifts and wishes for a prosperous and happy wedded life.

Mr. and Mrs. Art Wright spent Wednesday evening with Mr. and Mrs. Harold Skelly.

Miss Carole Lynne Treverton spent Saturday afternoon with her cousin, Miss Sandra Denyes.

Mrs. Guy Osborne and baby girl returned home from the Belleville General Hospital, recently.

Mr. and Mrs. Harold Treverton and Carole called Thursday evening at the home of Mr. and Mrs. Glen Graham.

Mrs. Jack Skelly called Tuesday afternoon on Mrs. Horace Palmer.

Congratulations and best wishes are extended to the Rev. R. W. T. Middleton and Mrs. Middleton, who celebrated 45 years of happy married life.

Mrs. B. Wannamaker, Canifton, was a Wednesday supper and evening guest with Mr. and Mrs. Fred Wannamaker.

Mr. and Mrs. Art Wright spent Tuesday evening with Mr. and Mrs. Bob Sullivan and family.

Many members of the community attended the funeral of Mr. Murney Wilson, who died on Monday May 25th. Interment was at Victoria Cemetery. Deepest sympathy is extended to Mrs. Wilson and family.

Mrs. Clarence Platt and Beryl called Wednesday evening on Miss Leva Gillespie.

Miss Dorothy Parks spent Sunday with Mr. and Mrs. Clifford Belch Jr., at their cottage in Bancroft.

Mr. and Mrs. Allan Wright spent Sunday with Mr. and Mrs. Art Wright.

Many relatives and members of the community gathered at the home of Mrs. Jack Salmon for a bridal shower which was held in honor of Miss Marion Parks.

Contests were enjoyed by all. Marion was called to the seat of honor and, as she opened the many useful and beautiful gifts, she thanked each and everyone for their thoughtfulness and good wishes.

Later, lunch was enjoyed by all.

Mr. and Mrs. Charles Treverton were Sunday evening supper guests at the home of Mr. and Mrs. Garnet Denyes.

Mr. and Mrs. R. Kennedy and family spent the weekend with Mrs. Scerto and family.

Mr. and Mrs. Clare Reid called Wednesday evening at the home of Mr. and Mrs. Clarence Parks.

Mrs. Guy Osborne, Cheryl and Wendy, called on Mrs. H. Palmer on Wednesday afternoon.

FORCED LANDING

OSLO, Norway (Reuters) — A Scandinavian Airlines system DC-6 flying from Iran to the Lebanon was forced Tuesday to land in Baghdad on the ground that it had flown over Iraq territory without permission. An airline spokesman said the misunderstanding was "soon cleared up," and the aircraft took off two hours later.

ONLY $39.95 FOR

CCM

Standards, Lightweights, Roadsters, Sports, Club Racers or Juveniles, C.C.M. is your best buy. Safe, strong, free running and beautiful. C.C.M.'s are quality built from the ground up! See the full C.C.M. line of wheel goods at

$5. DOWN DELIVERS
USE OUR EASY BUDGET PLAN

UPTOWN TIRE AND BATTERY
261 Pinnacle St. WO 2-5000

Again!
INSTANT MAXWELL HOUSE
Leads with still lower prices

Spectacular coffee SALE

AMAZING LOW PRICES
on Canada's favorite Coffee!

In cooperation with Instant Maxwell House, your local food store again offers you Canada's favorite *quality* coffee at new low prices. Never before so much coffee enjoyment at so little cost. It's the most sensational coffee sale yet. Get an extra jar. Enjoy the new fresh-roasted aroma and rich improved flavor of Instant Maxwell House. Enjoy a *spectacular* saving.

Reach for the jar with the stars on top

IM-136

A Product of General Foods, Limited

Basilio Will Fight Fullmer Robinson Not Yet in Clear

NEW YORK (AP) — Carmen Basilio has agreed to fight Gene Fullmer for the National Boxing Association version of the middleweight title and let Ray Robinson keep his New York version of the 160-pound crown. But there still is a big "IF" to the muddled situation.

A few hours after Syracuse promoter Norman Rothschild announced that Basilio and Fullmer will meet during the first two weeks of August in a western city, NBA President Dr. Ward Wylie said the NBA's executive committee might reconsider its stand against stripping Robinson of his title.

The request to reconsider was made by commissioner Al Klein of the Pennsylvania Athletic Commission. Wylie said no date has been set for the meeting but that it probably will be held in Indianapolis or Cincinnati.

Rothschild listed Los Angeles, San Francisco, Salt Lake City, Denver, Chicago and Ogden, Utah, as possible sites for the Basilio-Fullmer 15-rounder.

Robinson expressed bitterness over the new turn of events. He reiterated willingness to meet Basilio. He also charged the craggy-jawed upstate New Yorker with siding in bad faith in telling the commission Tuesday he was free to fight when in fact he already had a written contract to meet Fullmer.

Robinson still hopes that Carmen will have a change of heart. So does Commissioner Klein, who was balked in staging a Robinson-Basilio match in Philadelphia Municipal Stadium when Basilio refused to sign.

The last time there were two champions in the middleweight division was in 1941, when Tony Zale was recognized in the NBA states and Billy Soose was the titleholder in New York.

ESKS SIGN THREE

EDMONTON (CP)— Edmonton Eskimos have signed holdover import tackles Ed. Gray, Tom Emerson and J. T. Frankenberger, bringing to 27 the number of Americans to report to the WIFU club's training camp next month. Gray, 24, is due to start his third season with Esks. Emerson, 24, and Frankenberger, 26, will be sophomores.

Didn't Request Machen Rematch Claims Swede

NEW YORK (CP) — Ingemar Johansson testified in federal court Wednesday that when he decided to fight Eddie Machen for the first time last September he had not wanted a rematch.

He knocked out Machen in the first round Sept. 14 at Goteborg, Sweden.

Johansson, training at Grossinger, N.Y., for his fight with champion Floyd Patterson at Yankee Stadium June 25, made his statement before Judge Irving R. Kaufman, who is hearing a petition by Machen asking that Johansson be prohibited from fighting Patterson on the ground the Swedish fighter had failed to live up to a return match agreement.

Machen's lawyers contend Johansson agreed through an agent to give Machen a rematch before fighting anyone else. Johansson denied this.

Archie Moore To Fight In Kansas City

KANSAS CITY (AP) — Arrangements are reported virtually completed for world light-heavyweight champion Archie Moore to fight here next September. No date has been set.

The word came Wednesday from Doc Kearns, Moore's manager, and Russell Farnsworth, Kansas City advertising agency official who heads a Kansas City syndicate backing the fight, in a telephone call from Washington.

"I've been negotiating with Farnsworth for the last three weeks," Kearns told the Kansas City Star from Washington. "We are practically set on all the details as far as Moore is concerned. The next step will be to select an opponent, mutually agreeable."

Moore will meet Canadian Yvon Durelle in a title bout July 15 at Montreal.

Hoodlums Beat Key Witness In Ring Probe

LOS ANGELES (AP)—One of the key witnesses in a recent investigation of underworld influence in the California fight game was severely beaten by unknown assailants Wednesday night.

Two men attacked Jackie Leonard, fight promoter of Hollywood Legion Stadium, as he was putting away his automobile.

Leonard suffered a severe head wound. Police said he apparently was struck with a gallon jug containing chlorine for his swimming pool. But Leonard's wife said a hammer was also out of place in the garage.

The promoter has been under daily police guard since he told a special hearing by the California Athletic Commission that he had been threatened by Frankie Carbo, who is under indictment in New York on charges of acting as an undercover boxing manager.

Leonard testified that Frank (Blinky) Palermo, an associate of Carbo, demanded half the manager's share of welterweight champion Don Jordan.

Police had escorted Leonard home late Wednesday but he decided later to go to a drugstore for a newspaper.

Some time later his wife found him unconscious on the garage floor.

City Commercial Softball League

By PETER CARVER

Sports Centre downed Plane's Construction 7-1 last night in a Commercial Softball League fixture played at the CNRA park.

The winners scored single runs in the first, third and fourth innings and plated two in second and sixth.

Plane's lone tally came in the first frame.

Al "Bearcat" Adams, toiling for the Sports Centre, allowed four hits, struck out one, and walked the same number.

Glenn Craig was touched for six hits, struck out one and passed four in defeat.

Leo St. Denis led the Sports Centre, banging a home run and making two great catches at shortstop.

Phil Bennet slashed a double while Bob Brooks, Frank Murray, and Harry DeRushie, also hit safely.

Plane's four hits were scattered among Craig, "Moe" Huddleston, Charlie and Empey.

Sports Centre 121 102 —7-6-1
Plane's Const. 100 000 0—1-4-4

Umpires — Bertrim (P); Bawden.

Batteries: Adams and F. Murray; Craig and G. Trumpour.

NEW MISS SUPERTEST

SARNIA (CP) — A new Miss Supertest III, unlimited class hydroplane has arrived to start test runs on the St. Clair River.

Discrimination Case Closed Against Bosox

BOSTON (AP) — The Massachusetts commission against discrimination has accepted as evidence of good faith" an assurance"from Boston Red Sox to pursue a policy of non-discrimination in hiring Negro ballplayers.

On April 22 the commission began a probe into the Red Sox hiring practices after three Boston groups charged the club was biased in its handling of Negro infielder Jerry (Pumpsie) Green, who was sent back to the minors a week before the season opened.

The Red Sox denied the allegation, asserting "when capable players are available they will be used, regardless of race, creed or color."

Green, at the end of last week, according to the Red Sox, had played in 42 games for Minneapolis. His batting average was .293. He had four home runs, one triple, and eight doubles. He received 37 bases on balls.

Chairman of the three - member commission, said Wednesday the agency considers the case closed.

The game went two extra innings before Bishops scored the winner in the 5th frame. Jack Reid pitched the distance for the winners.

This Day In Sports

COMPTON, CALIF., JUNE 4, 1954

5 YEARS AGO... WES SANTEE OF KANSAS U. SET AN AMERICAN TRACK RECORD WHEN HE RAN THE MILE IN 4:04.06. HE OUT-LEGGED SWEDEN'S GROSSIN BY 50 YARDS AS HE WON THE FEATURE EVENT OF THE COMPTON INVITATION MEET.

© 1959 by Chicago Tribune-N.Y. News Syndicate, Inc.

DOCTORATE FOR PEARSON

NEW YORK (AP)—Lester B. Pearson, opposition leader and former external affairs minister for Canada, will receive an honorary doctor of laws degree from the New School for Social Research here June 9.

3908E

Baseball Scores

By THE ASSOCIATED PRESS

National League

Chicago	100 100 010—3	8 1
Phil	002 020 00x—4	9 2

Hillman 3-4 Henry (5) Morehead (7) and S. Taylor; Owens 4-3 and Sawatski. HR: Pha-Boochee (5).

Los Angeles	010 004 000—5	13 0
Cincinnati	000 100 000—1	2 1

Williams 2-1 and Roseboro; Pena 3-3 Schmidt (8) and Bailey. HR: LA-Roseboro 2 (3).

St. Louis	010 000 002—3	7 1
Pittsburgh	000 019 04x—5	9 0

Misell 6-2 McDaniel (8) and H. Smith; Friend 2-7 Face (9) and Pollet.

Chicago	000 003 010—4	8 0
Milwaukee	001 003 30x—7	10 1

Sanford 6-6 G. Jones (6) Worthington (7) Zanni (7) and Schmidt, Landrith (7); Buhl 4-3 McMahon (8) and Crandall. HR: SF-Cepeda (10), Kirkland (5); Milwaukee-Mathews (19), Aaron (15).

American League

New York	005 000 001—6	11 1
Detroit	100 120 100—5	9 0

Terry, Shantz (5), Duren 1-2 (7) and Berra; Lary, Morgan (3), Sisler (8) Narleski 1-4 (9) and Berberet. HR: NY-Blanchard (41), Berra (6), Mantle (19); Det-Maxwell (10).

Boston	002 002 100—3	6 2
Kansas City	005 000 00x—5	10 2

Monbouquette 1-1 Fornieles (3) Kiely (7) and White; Kucks 1-2 Herbert (7) and Chiti.

Baltimore	000 000 010—1	8 1
Chicago	000 031 11x—6	9 0

E/Dell 2-5 Portocarrero (7) and Triandos; Pierce 5-5 and Romano. HR: Bal-Woodling (5).

Washington	000 112 000—4	7 1
Cleveland	000 000 000—0	2 0

Pliesher 5-1 and Porter; Score 5-3 Brodowski (7) Perry (9) and Nixon. HR: Was-Killebrew (19), Sandord (3).

International League

Buffalo	000 000 100—1	2 1
Havana	000 000 000—0	3 2

Mason and Coker; Wieand and Conder.

Montreal	123 000 000—6	12 0
Columbus	000 000 001—1	7 1

Harris and Teed; Green, Harrison (4) O'Donnell (8) and Hall. HR: Mil-Schwegman, Harris.

Toronto	000 000 0—0	6 0
Richmond	000 022 2—7	11 0

Kehasick, Crimian (5) Rebe (6), and Hannah; Dick and Shantz. HR: Rmd-Boyer, Pisoni.

Toronto	000 200 201—5	11 2
Richmond	200 000 003—5	8 3

Chakales, Negray (7) and Thompson; Monroe, James (7) Graba (9) and D. Johnson. HR: Rmd-Pisoni.

Rochester at Miami ppd, rain.

DIESEL TRAINS

The first high - speed train to use diesel locomotives ran on the German state railway in 1933.

SPECIAL!!

WHILE THEY LAST . . .

WOLF CUB ¼" ELECTRIC DRILLS

With geared Chuck and TV Suppressor

Regular $27.45

SALE PRICE

$16.95

FOLEY SUPPLY CO.

386 Front Street Belleville, Ontario

MR. FORD OWNER!!

LUTTRELL'S GARAGE

Is Pleased to Announce That

MR. KEN ATFIELD

FORMERLY OF HASTEY-COLEMAN MOTORS

HAS NOW JOINED OUR STAFF OF MECHANICS.

Here is an opportunity for the owners of these fine products to take advantage of experienced and conscientious service and repairs.

LUTTRELL'S GARAGE

123 FRONT ST. DIAL WO 2-3604

VOTERS...

OF EAST HASTINGS

I respectfully ask for your support at the poll on June 11th.

In return, I promise, (and this is my one and only promise) to give a complete (100 percent) representation to ALL the people in Hastings East. GIVE ME YOUR SUPPORT JUNE 11th. You will be glad you did.

Your friend and neighbor,

Leslie McLaren

Liberal Candidate

PRICES S-L-A-S-H-E-D!

Here's your chance to buy at genuine bargain prices a big variety of

- Sporting Goods
- Fishing Tackle

OPEN AN ACCOUNT AT **BOOTH'S**... BUY EVERYTHING YOU NEED AT —TERRIFIC SAVINGS and —NO MONEY DOWN

EVERYTHING FOR CAMPING!!

TOURIST TENTS

9'x9'x7' with sewn-in floor, screened window and door. Terrific buy at

29.95 NO MONEY DOWN 50c A WEEK

Good Quality

SLEEPING BAGS

BIG Value from..... **6.95**

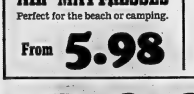

SAVE ON THESE

AIR MATTRESSES

Perfect for the beach or camping.

From **5.98**

BIG VALUE

CAMPING STOVES

2 Burner with Windscreen

Special **12.49**

GAMES FOR OUTDOOR FUN!!

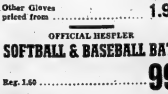

BASEBALL GLOVES **7.67**

Reg. 14.95.....

Other Gloves priced from..... **1.95**

OFFICIAL HESPLER

SOFTBALL & BASEBALL BATS

Reg. 1.60..... **99¢**

SOFTBALLS **2.49**

Famous name brands. Reg. 3.50.....

GOLF BALLS

Name brand. To clear each **39¢**

GOLF SETS

5 irons, 2 woods, complete with bag, 2 only.

29.95

GOLF CARTS

Fold-away Models from **12.95**

NO MONEY DOWN As little as 50c A WEEK

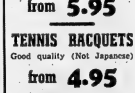

BADMINTON SETS

2 bats, net, birds and instructions for backyard fun.

from **5.95**

TENNIS RACQUETS

Good quality (Not Japanese)

from **4.95**

OTHERS TO 26.50

TENNIS BALLS

Handled by one of England's foremost manufacturers.

While they last..... **37¢**

LAWN

CROQUET SETS

4 player sets

From **5.87**

EVERYTHING

FOR THE

FISHERMAN

Now you can buy everything you need in fishing tackle on

BOOTH'S OWN BUDGET PLAN

NO MONEY DOWN — 50c A WEEK

Every Fisherman Needs

JUNE BUGS

While They Last

each **9¢**

Insect

REPELLENT

Reg. 69c

42¢

Salesman's Samples

A "Reel" Weekend Special

Mitchell

SPINNING REELS

Reg. 16.50

12.79

Lightweight, Good Quality

SPINNING REEL

Reg. 3.95

1.99

Good Quality

CASTING SETS

Rod - Line - Reel, ready to go

From **4.59**

50 ASSORTED **HOOKS**

All sizes. A "Must" for every Fisherman.

Special **14¢**

HEAD NETS

Protect yourself from black flies & mosquitoes. Reg. 98c..... **59¢**

$2,000. Worth OF

BAITS and LURES TO CLEAR

½ PRICE

BOOTH RADIO & TELEVISION LTD.

170 FRONT ST. (Opp. City Hall) DIAL WO 8-5785

Indians Drop Five In Row; Braves Spank Giants

Sport Slices

RARE, MEDIUM, WELL-DONE

By GEO. H. CARVER, Sports Editor

"To be or not to be—that is the question."

If you will pardon the Shakespearian reference, that is exactly the hockey situation in Belleville at the moment—and you can add "by July 7th."

Little short of ultimatums were handed the Belleville and Kingston representatives at the Eastern League meeting in Whitby Tuesday night by the Hull-Ottawa Sammy Pollock and Whitby's Wren Blair.

As was reported Pollock withdrew his Ottawa Canadiens pending the formation of a five-team league while Blair followed a similar pattern by demanding and getting a deadline date.

Neither man had his tongue in cheek. It was quite plain both teams have other senior pastures available in which to cavort their hockey steeds should the Eastern circuit fold.

Hazarding a guess, we believe Blair would go to the western Ontario OHA group while Pollock would cast in his senior "A" lot with the northern group. That has been suggested more than once by Northern Ontario sportswriters.

It came as a revelation to most of those present to learn Kingston had a gross gate of $83,000, a net income of $60,000 yet operated at a seasonal loss of $10,000. Pollock said it cost him $97,000 to operate both junior "A" and senior "A" Ottawa Canadiens clubs. Blair said he operated his Dunlops on a $1450 weekly budget and the champion Clinton Comets on a $1650 weekly payroll.

Kingston's failure to pay pool obligations amounting to $3683 net, or the percentage from 22 games brought bitter blasts from around the board. Unfortunately Mr. Steve Amey, representing the Kingston club was not fully acquainted with the figures and facts and was at a disadvantage. He stoutly denied charges by Whitby and other representatives that the bulk of the income went for salaries.

OHA treasurer and CAHA secretary-manager George Dudley of Midland, told the meeting that hockey is no different to any other business. If business men operate at a yearly loss they are in trouble unless some readjustment is made.

He said that years ago senior hockey was very popular in Canada. Then things started to creep in and it began to lose favor. Club operators won't recognize the fact that they must change their methods of operation to get the old crowds back.

"I think it is ridiculous to have a season extending from early October until early spring. Schedules should be cut down to a reasonable amount of games, players paid what they are worth, around $75 per week and let the gates pay for the show. Continuous digging down by sponsors gets them discouraged and they quit. The junior leagues adjusted themselves and are operating very well."

Blair said he did not think senior hockey was losing its appeal — it was its method of operation that was wrong. Hull's Pollock told the meeting there was just one difference between junior and senior hockey and that was about $40 a week salary. "It cost $18,000 more to operate a senior club than a junior organization."

Dudley said it is time that senior hockey players were convinced that the day is past when they can make a living out of playing alone. "Hockey pay is simply a bonus to augment jobs."

But to get back to the big questions, will Belleville be represented in eastern hockey this year, and will Kingston come through with its pool obligation so that the league can survive?

Let's get this straight. Ottawa-Hull and Whitby were not fooling when they handed out their ultimatum. They were deadly serious.

There are many stories going the rounds here pertaining to this sponsor, that sponsor and these sponsors. Thus far, as far as this department is concerned, they have been just stories. Now it is time for action, if any, to be taken. The next move is up to Belleville's hockey-minded people.

League Leaders

By THE ASSOCIATED PRESS

National League

	AB	R	H	Pct.
Aaron, Milwaukee	195	39	83	.426
Burgess, Pittsburg	141	17	51	.362
Mays, San Fran	192	43	65	.338
Pinson, Cincinnati	200	41	66	.330
Bouchee, Phil	164	28	54	.329

Runs—Mathews, Milwaukee 45.
Runs batted in—Robinson, Cincinnati 48.
Hits—Aaron 83.
Doubles—Cimoli, St. Louis 22.
Triples—Pinson 6.
Home runs—Mathews 19.
Stolen bases — Neal, Los Angeles 10.
Pitching—Face, Pittsburgh 7-0, 1.000.
Strikeouts—Drysdale, Los Angeles, 86.

American League

	AB	R	H	Pct.
Kuenn, Detroit	156	20	53	.340
Fox, Chicago	192	25	64	.333
Kaline, Detroit	183	25	61	.333
Woodling, Baltimor	133	17	44	.331
Williams, Kansas C	128	22	42	.328
Maris, Kansas C.	125	25	41	.328

Runs — Killebrew, Washington 42.
Runs batted in—Killebrew 40.
Hits—Fox, 64.
Doubles—Williams 17.
Triples—Runnels, Boston 4.
Home runs—Killebrew 19.
Stolen bases — Aparicio, Chicago 14.
Pitching — Wilhelm, Baltimore 8-0, 1.000.
Strikeouts—Score, Cleveland 70.

Killebrew's War Club Helps Senators Blank Tribe 4-0; Chisox Nip Birds, Yanks Win

By ED WILKS
Associated Press Staff Writer

It seems like ages ago, but remember when the word was that Milwaukee's Braves were choke-up guys? Whether that was a bum rap or not, they're a cool crew of two-time champions now, chopping down anyone who threatens their shot at a third straight National League pennant.

It was mid - May when the Braves zeroed in, running off six in a row for a 4½-game bulge. Then they slowed to a walk and San Francisco started to close in.

Just last Monday, the Giants steamed into Milwaukee with a 7-2 record and walloped the Braves 11-2, whittling their edge to 1½ games.

TIGHTEN UP

That did it. The Braves tightened up and blanked the Giants 3-0 in the second game of the series and made it two straight Wednesday night battling from behind for a 7-4 victory on a pair of two-run homers by Ed Mathews and a solo shot by Hank Aaron that clubbed the second-place Giants 3½ games behind again.

Mathews, who had hit only two home runs in 17 games has upped his total to 19 with three in two nights. And Aaron, hit-less in three consecutive games, now has gone 5-for-7 in the last two, fattening his startling average to .426.

While the Braves were spanking the Giants, third-place Pittsburgh remained within 4½ games of the lead by beating St. Louis 5-3. Los Angeles defeated Cincinnati 5-1 on Stan Williams' two-hitter, and Philadelphia beat the Chicago Cubs 4-3.

Mathews' winning shot came in the seventh off relifer Al Worthington, who then gave up Aaron's 15th.

Bob Buhl (4-3) was the winner, although giving way in the eighth when Willie Kirkland homered and the Giants loaded the bases with two out. Don McMahon saved it. Buhl also was tagged for a two-run homer by Orlando Cepeda.

Righthander Bob Friend (2-8) won his second in a row for the Pirates, but needed Roy Face's perfect relief in the ninth. It was Face's fourth save of the year. Bill Mazeroski's two-run triple triggered a four-run eighth inning that beat Cardinal lefthander Wilmer Mizell (6-1).

John Roseboro, who hit his first homer Tuesday night at Cincinnati, belted a pair Wednesday night for four runs against loser Orlando Pena (3-3).

The Reds' only hits off Williams (2-1) were singles by Roy McMillan in the third and Frank Robinson in the fifth, but the young righthander walked seven men, forcing in the run with four walks in the fourth inning.

Ed Bouchee hit a two - run homer; then walked and scored the clincher for the Phils on Wally Post's single in a two-run fifth inning. Jim Owens (4-3) won it, giving up eight hits but only one earned run. Dave Hillman (3-4) was the loser.

They're still holding on by a scalplock, but Cleveland's Tribe is fast becoming a bunch of vanishing Indians in the American League race.

Washington Senators handed the Indians a fifth consecutive defeat, 4-0, Wednesday night on home runs by Harmon Killebrew and Ron Samford that backed up Bill Fischer's three-hit pitching.

Chicago White Sox moved into a virtual tie for the top, .003 percentage points behind Cleveland, by recalliming second place from Baltimore with a 6-1 victory over the Orioles.

Fourth-place Kansas City is only 1½ games back of the Indians after a 5-3 victory over the last-place Boston Red Sox, who are just six games out of first. And fifth-place Detroit is within 3½ games of the lead, even after losing 6-5 to New York Yankees. The champs still are seventh, but only 4½ games shy of first.

FIRST WIN OVER TRIBE

Fischer, 28, breezed to a 5-1 record and his first victory ever against the Indians after Killebrew hammered his 19th home run in the fourth inning and Samford made it 2-0 in the fifth. It was the second in two nights for Samford, whose entire major league total of four has come this season.

Herb Score (5-3) was the loser, giving up six hits in his six innings as the sixth - place Nats, only four games out of first, padded their season road record in the west to 9-2.

Southpaw Billy Pierce, after losing three straight, gained a 6-5 record with an eight-hitter as the White Sox ended their losing streak at three with their third victory in 11 games. Gene Woodling's eighth-inning homer junked Pierce's shutout bid. By then, the White Sox had a 5-0 lead, after being blanked on one-hit for four innings by Billy O'Dell (2-5).

Ex-Yankee Johnny Kucks (1-2) had a one-hit shutout for five innings for the A's, then gave up two walks and Ted Williams's scoring single in the sixth and finally needed Ray Herbert's relief. The A's counted all five runs in the third, on doubles by Joe DeMaestri, Whitey Herzog and Jerry Lumpe. Bill Monbouquette (1-1) was the loser.

The Yankees, who had lost seven in a row to the Tigers, five this season, chased troublesome Frank Lary with five runs in the third, then had to wait until the ninth to clinch it on Mickey Mantle's tie-breaking home run off Ray Narleski (1-6). Home runs by John Blanchard, his first in the majors, and Yogi Berra, a two-run smack, chased Lary. Charlie Maxwell's two-run homer helped the Tigers battle back to a tie before Ryne Duren finally wrapped up his first victory in three relief decisions for the Yankees.

Cards Shuffle Player Deck

ST. LOUIS, (AP) — The on-again, off-again St. Louis Cardinals demoted outfielders Gene Green and Chuck Essegian and left-handed pitcher Bill Smith to their Rochester, N.Y., International League farm club Wednesday and promoted two Redwings.

The Redbirds also placed coach Ray Katt on the active list. He replaces Green as second-string cather.

Added to the Card roster from the club were Gene Oliver, an and left-hander Marshall Bridges. Oliver, 24, owns a .283 batting average with 12 doubles, two triples, 12 homers and 40 runs battel in. Bridges, 28, has won two and lost two.

Green and Smith were sent out on 24-hour recall; Essegian outright. Green hit .209 for the Redbirds while Essegian was mired at the .179 mark. Smith had no won-lost record.

Leafs Drop Two To Richmond; Royals Win

By JACK CLARY
Associated Press Sports Writer

Montreal Royals seem to have the right answer when they need a victory over Columbus Jets. They send Billy Harris to the mound.

Harris, who beat the Jets four times in 1958, chalked up his first 1959 victory over Columbus Wednesday night, and it knocked the erestwhile league - leaders back into a first place tie with Buffalo Bisons.

The Bisons, getting only two hits, defeated Havana 1-0. Richmond won a pair from last-place Toronto, 7-0 and 6-5. Rochester-Miami were rained out.

Columbus, which reached first place only Tuesday, couldn't with Harris, he native of Marysville, N.B. scattered seven hits for his third victory in seven decisions and also had three hits—one a bases-empty homer. He struck out eight and walked only one in besting Fred Green (2-3), who lasted three innings.

SCULL STARTS FAST

Outfielder Angel Scull, whom Montreal got from Toronto Wednesday in a trade, scored twice, had three hits in five at-bats and stole two bases. Harry Schwegmar also homered for the Royals, now 3½ games out of first, but in seventh place.

Bobby Morgan shook off two previous strikeouts by Ted Wieand and singled home Bobby Del-Greeco who reached base on an error in the seventh inning. Pancho Herrera had the Bisons' other hit, a triple.

Henry Mason (3-0) gave only three hits, two in the fifth inning when Larry Novak and Chacon singled. But Novak was out at the plate trying to score on a short fly to centre field. Mason didn't walk a man and struck out eight while Wieand (3-6) was victim of a shutout for the third time, striking out nine.

LEAFS DROP PAIR

Ed Dick scattered six Toronto hits in the seven-inning opener, getting help with a two - run homer by Cletus Boyer and a solo smash by Jim Pisoni. Al Pehanick, making his first start since getting out of the service, was the Toronto loser.

The Vees scored three runs in the last of the ninth on Pisoni's two-run homer and a three-base error by centre fielder Hec Rodriguez. The splurge came off Ron Negray (5-5) in his first appearance for Toronto.

Negray and infielder Bob Wilsor were traded by the Royals to Toronto for Scull and infielder Mike Goliat.

Eli Grba (3-1) won it, pitching one inning of relief of Johnny James, who in turn relieved starter Zack Monroe. Negray worked in relief of Bob Chakales.

Goliat Goes To Royals

MONTREAL, (CP) — Montreal Royals have announced a two-for-two trade with Toronto Maple Leafs, currently seventh and tall-end teams in the International Baseball League.

The Royals send to the Leafs outfielders Bob Wilson and pitcher Ron Negray. In return the Royals get outfielder Angel Scull and infielder Mike Goliat.

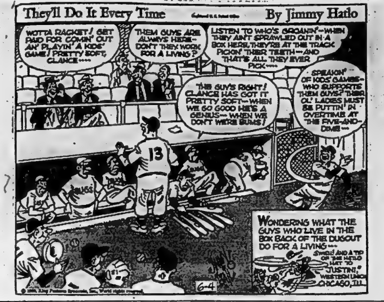

Canadians Lead Commonwealth Golf Tourney

ST. ANDREW'S, Scotland (CP) The unbeaten Canadian team had a day off today after moving into a two-point lead Wednesday in the five-country Commonwealth women's golf tournament.

Paced by Marlene Stewart Streit of Toronto and Judy Darling of Montreal, Canada defeated New Zealand 4½ points to 1½ to boost its point-total in the team standing to a maximum four.

The Canadians picked up their first points Tuesday by defeating South Africa foursomes.

Mrs. Streit and Miss Darling teamed up Wednesday to beat Nicki Campbell and Mrs. V. S. Land of New Zealand 4 and 3 in the first foursome.

Rae Milligan of Calgary and Toronto's Roma Neundorf defeated Aileen Nash and Jean Mangan 5 and 3 in the second foursome.

In the lead-off single, Marlene won a tight two-stroke victory over Miss Campbell.

Miss Darling clinched her team's triumph on the second-last hole of an 18-hole contest with Mrs. Mangan.

Miss Neundorf recovered in heroic style to halve her match with Miss Grigg. She was 3 down with 5 to play, made certain of the 14th, 15th and 17th and split the 16th and 18th to take a hard-earned half point.

Friday, Canada meets the favored British team which defeated Australia 4-2 Tuesday in its first match.

Mary Gay of Calgary remained on the sick list, confined to bed with the flu that hit her Tuesday.

Red China Won't Take Part In Olympics Winter Games

SAN FRANCISCO (AP)—Olympic organizers declare flatly that Communist China won't compete in the 1960 Winter Games at Squaw Valley, Calif.

At the same time they assure Congress and the United States state department that Nationalist China has been invited and accepted the invitation.

This double pronouncement followed a House of Representatives vote in Washington Wednesday to prohibit use of army personnel and equipment at the Feb. 18-28 Games if athletes from any free nation are banned.

The restriction was attached to a $400,000 appropriation for army support of the Games. Planners seek an additional $400,000 for the same purpose.

PROTEST IOC DECISION

Congressional action was in protest against last Thursday's decision by the International Olympic Commission in Munich, Germany. The IOC unseated Nationalist China as China's official delegation on grounds that government no longer represents sports in that country.

IOC President Avery Brundage said Red China could apply as China's representative and the Nationalists could apply as representatives of Formosa.

Robert L. King, executive director of the organizing committee for the Squaw Valley event, said there will not be another IOC meeting until after the Winter Olympics. Thus Red China could not be a member in time to compete. He did not comment on political aspects of the situation.

King said Brundage, in a telephone conversation from Switzerland, told him Nationalist China could compete but reserved comment as to what name that delegation would bear.

Petes Trim Long Branch

TORONTO (CP) — Peterborough Mercurys defeated Long Branch-Dixie Castrols 12-10 in an Ontario Lacrosse Association Senior A match Wednesday night.

Officials called 81 minutes in penalties, including four misconducts. Bob Allan paced Peterborough with three goals. Brian Ahearne was tops for Castrols with three.

Paul Parnell and Gord Hunt each scored twice for Peterborough and Ray Shipway and Ross Kelly got two each for Castrols.

WRESTLING
MEMORIAL ARENA — BELLEVILLE
FRIDAY, JUNE 5th
9.00 O'CLOCK DAYLIGHT SAVING TIME
YUKON ERIC
vs.
GREAT BOLO
Wally Sieber vs. Howard Martin
Karl Kulaski vs. Mike Valentino
ADMISSION RESERVED 1.25
General Adm. $1.00 Ladies and Children 75c
Tickets on Sale at Bill Cook's Cigar Store
DIAL WO 8-7265

Pickerel Catches TERRIFIC!!
IN
SALMON RIVER AREA
MOHAWK BEACH - HAY BAY
NATURALLY - Because Most of These Catches Have Been Made On
TACKLE
PURCHASED AT
THE SPORTS CENTRE
17 CAMPBELL STREET
FAMOUS "ABU" ORIGINAL from 65c up
YELLOW SALLY SPINNERS 49c up
BROOKS BABY REEFER from $1.39
FLATFISH YELLOW from $1.85
TROLLS LUK HAY BAY SPECIAL from 70c
JUNE BUGS from 9c up
FOR BEST RESULTS
BUY YOUR FISHING TACKLE FROM
"YOUR FISHING TACKLE SPECIALISTS"
THE SPORTS CENTRE
BRUCE MILLER
17 CAMPBELL STREET
BOB BLAIND
(OPP. Y.M.C.A.)

CORN REMOVER

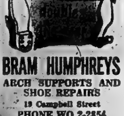

BRAM HUMPHREYS
ARCH SUPPORTS AND SHOE REPAIRS
18 Campbell Street
PHONE WO 2-2854
"The Foot Comfort Centre"

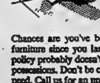

This rocket ship isn't the only thing that's new!
Chances are you've bought a new TV, Hi-Fi set, or furniture since you last insured your home. Your old policy probably doesn't cover the *present value* of your possessions. Don't be caught without the protection you need. Call us for an up-to-date insurance checkup.
Lorne McDougall Insurance Agencies Ltd.
150 Front St. Belleville WO 8-5728
Associated with W. J. McCormick Realty Ltd.

IF IT'S CASH YOU NEED, THEN DON'T DELAY— CALL T.C.C. ON THE PHONE,,,TODAY!
Loans $150. to $2,500. or more.
Take up to 30 months to repay on a wide selection of loan plans.
Fast, courteous service.
TCC
TRANS CANADA CREDIT
LOANS
133 DUNDAS ST. E.,
WO 2-3423

Brown Retains World Title With TKO Over Paoli Rosi; Fight Stopped in 9th Round

WASHINGTON (CP) — Joe Brown, an old man as fighters go, smashed open a gaping wound over Paolo Rosi's left eye Wednesday night and retained his world lightweight boxing crown with a ninth - round technical knockout.

The 33-year - old champion emerged from the scheduled 15-rounder—his 100th fight—in such good shape that he declared: "I'm ready to go again on Monday if someone brings along a little money."

A straight right—Rosi moaned it was a butt—caused the cut, an inch and a half long and a quarter-inch wide, in the eighth round.

Blood streamed down Rosi's face and it was no surprise when referee Charley Reynolds, at the direction of two ringside doctors, stopped the skirmish between the eighth and ninth rounds. Under District of Columbia rules it was recorded as a ninth-round TKO.

SEVENTH DEFENCE

It was the seventh defence for the busy Brown, from New Orleans, since he won the 135-pound title from Bud Smith in 1956. He and Rosi were tied on point at the time the fight was stopped.

Browns's plans?

"I don't have anything lined up. But if Rosi wants another shot and it can make some money, that's okay with me. There's Kenny Lane and Carlos Ortiz (the No. 1 and 2 contenders) and I'm ready for them.

"The only thing is that I don't think Lane can make 135 pounds any more and I think Lane will beat Ortiz when they fight."

Lane, from Muskegon, Mich., and Ortiz, of New York, clash in Madison Square Garden June 12 for New York recognition as "world junior welterweight champion." Brown edged Lane in his fifth defence last July 23.

ROSI PRESSED PACE

The cut-prone Rosi, who confused Brown a bit by pressing the fight, said the cut was opened when the champion "hit me with his head."

"That little bald head can butt pretty hard," said Brown in rebuttal. "Feel them lumps on my forehead. I don't blame him for yelling 'butt' as an alibi but everyone in the place saw that right cut him open."

Rosi, a 31-year-old Italian-born New Yorker, was the aggressor all the way. Although the back-tracking champ had the gaunt-faced Rosi missing punches, Paolo still landed several to the body and head.

The officials were divided in the scoring. Referee Reynolds had Rosi ahead 76-71. Judge Harry Volkman had Brown in front 77-75. Judge Norvel Lee had them even at 75 each.

A crowd of 3,966 paid $28,769 for the bout. Television added $40,000 to the pot, making Brown's purse $25,598 and Rosi's $12,799. It was Paolo's biggest payday in 37 pro fights.

The champ was 3-to-1 favorite over Rosi, No. 3 challenger.

Soccer "Ringer" Brought in, Two Suspended

TORONTO (CP) — "A chap by the name of Shaughnessy" played under the name of Frank Sulek in a senior soccer league game May 24 and Wednesday the president and manager of the Hillcrest Soccer Club were suspended until Nov. 15, 1960.

Bert Houselander, the manager, admitted to the executive of the Toronto and District Soccer Association that Shaughnessy played as a "ringer."

Deception came out last week when the discipline committee of the association suspended Sulek for the remainder of the season for rough tactics. However, the real Sulek protested that he had been in Utica, N.Y., when the game was played.

Howard Trebilcok, Hillcrest president, appeared before the discipline committee which suspended Shaughnessy - Sulek, but didn't mention the switch.

Houselander said he had only done what many managers did. He claimed he had only nine players to start the game and when Shaughnessy appeared and asked for a game, he dropped him into the lineup under Sulek's name.

Club Pro Picks Ben Hogan To Win His Fifth U.S. Open

By WILL GRIMSLEY

MAMARONECK, N.Y. (AP)—"Ben Hogan is at the peak of his game," Claude Harmon says. "I would have to pick him to win his fifth Open next week."

Harmon, former Masters champion, is host professional at the Winged Foot Golf Club where the 59th U.S. open golf championship will be played June 11-13.

"Ben still is the best golfer in the world, and I become more convinced of it every time I play a round with him," the paunchy master of Mamaroneck added Wednesday.

"He still has that keen competitive edge. From tee to green, no one can touch him. Every shot is thought out thoroughly.

"His control is something fantastic. He misses so few shots it is alarming."

Hogan, 46, now burdened with the responsibilities of a club manufacturer, next weekend will seek to break the three-way tie he has with old Willie Anderson and Bob Jones as the winningest of all U.S. Open competitors. Each has won four times.

Hogan is tight-lipped about his present form.

"I'm not as sharp as I would like to be." A perfectionist, he is never satisfied.

How about his chances?

"I don't know," Ben replied. "Let's wait and see."

DEFEND TITLE

STUTTGART, Germany (AP)—Real of Madrid successfully defended the European Soccer Cup Wednesday night by beating French champion Stade Reims 3-0 in the finals. It was the fourth victory for the Spaniards who were captained by brilliant Argentine - born centre forward Alfredo di Stefano.

District Soccer Leagues Results

Following is the standing of the Bay of Quinte Soccer League, including all games to May 29th.

	W.	D.	L.	Pts.
Trenton	4	0	0	8
Northern	2	2	1	6
RCAF	2	1	1	5
Batawa	1	1	1	3
Wilson's Concrete	0	0	4	0

WALLOP MANITOBA

WINNIPEG (CP)—West Bromwich Albion shook off a lethargic first half and then scored six unanswered goals in the second half to defeat Manitoba all-stars 10-1 in an exhibition soccer game before about 5,000 fans Wednesday night.

Centre forward Ronnie Allen scored three goals for the English League First Division Albions.

Harry Jedig, inside right from Winnipeg Scottish, kept Manitoba from being shut out.

Yesterday's Stars

By THE ASSOCIATED PRESS

Pitching: Bill Fischer, Washington, gave up only three singles while shutting out American League-leading Cleveland 4-0.

Hitting — John Roseboro, Los Angeles, drove in four runs with a pair of homers in 5-1 victory over Cincinnati.

SHELTERED PORT

Brisbane in Australia, an important seaport, is 10 miles upriver from Moretown Bay.

Point Anne Bats Back Al Carkner In Solid 13-0 Win Over Trenton

By GARRY ALEXANDER

Al Carkner's sling-shot slants and batting punch from some unexpected spots helped the Point Anne Cementmen push Trenton Garretts deeper into the Belleville and District softball league cellar last night with a 13-0 whipping.

Carkner came up with a four-hit masterpiece, with half of that total being of the infield variety, for his second win in as many games for the Ox-pointers.

Meanwhile his mates grabbed an early 5-0 lead on the hitting of Chuck Kingston and John Batchelor. These were the only two with safeties for the winners until the sixth. From this point on almost everyone got into the act to make it a run-away victory.

Pacing the victors with the hickory was Doug Soule with a double and two singles. Also prominent with the wood were Chuk Kingston with a two-run homer and a single, Johnny Batchelor with a double, single and two rbi and Gary Goyer with a brace of singles.

Al Carkner helped his own cause with a run-scoring double while Doug Hull and Dave Jones picked up one-base hits.

Doug Alexander and Gord Maroney poked solid singles for Trenton with Don Cole and Roger Drake beating out infield hits.

Carkner was never in trouble throughout the contest and he received excellent support from his mates. They played errorless ball and erased a couple of base runners with double plays. Carkner blazed third strikes by half a dozen batters while walking three.

Gord Maroney started and took the loss for Trenton while working six and one-third innings. He had a three-hitter going until the sixth. Ron Wannamaker took over to finish up. Neither fanned a man while Maroney walked five and his successor one. They gave up 12 hits in all while five errors added to their troubles.

Trenton ran into trouble in the initial frame with two out. A walk, Kingston's single and another free ticket loaded the sacks. John Batchelor delivered a solid smash to right field to plate two and another scored on a throwing error.

Another bad throw put Goyer on in the third and Chuck Kingston slammed a homer to left field for a 5-0 lead. Carkner had not yet allowed a hit.

Maroney did not give up another hit until Soule opened the sixth with a single. Buskard sacrificed and Carkner scored Soule with a fielder's choice that backfired and did not get a man. Jones singled and Goyer beat out a bunt. One man was forced at the plate but two walks forced in the 7th and 8th runs.

Soule singled again to open the seventh and Maroney left after Carkner doubled him home. Jones' sacrifice followed and Goyer drove in another with a base hit. Back to back doubles by Batchelor and Soule, a walk, Carkner's sacrifice and an error made it 13-0 in the eighth.

Lineups — Trenton: Austin 3b, Drake 1b, Alexander ss, H. Cole cf, Mitts lf, Smith 2b, L. Wannamaker c, D. Cole rf, Maroney p, R. Wannamaker p.

Point Anne: Jones 3b, Goyer lf, D. Hull ss, Kingston 1b, Carr c, Batchelor 2b, Soule cf, Buskard rf, Carkner p, Elliott Sr. rf.

Umpires — Jim Tebworth (P) and Mike Whalen. Time — 1.19.

Trenton	000 000 000	0 — 4 — 5	
Pt. Anne	302 003 23x	13 — 12 — 0	

FIRST HOLE-IN-ONE

KITCHENER (CP) — Gerry Kesselring has been golfing for 18 years but it wasn't until this week that he scored his first hole-in-one. Kesselring scored the ace Tuesday on the 203-yard 14th hole of the Rockway Course, using a No. 5 iron.

"Well if you haven't got this bout fixed, how come I'm still conscious?"

Sports Calendar

SOFTBALL

Tonight — Commercial League: Bankers vs Northern Electric (NE); Chris' Drive - in vs Plane's Construction, — (CNR); Mead — Sportsmen vs Bobcat Juveniles (A).

Tonight — B. and D. League; — Point Anne at Trenton, 8.15 p.m.

Friday — B. and D. League: Cobourg Merchants vs Belleville Bobcats, CNRA Park, 6.45 p.m.

Saturday—B. and D. League: — Belleville Bobcats at Cobourg, 8.00 p.m.

SOCCER

Tonight — Bay of Quinte: Wilson's vs RCAF, 7.00 p.m.

BASEBALL

Saturday — South Hastings League: Belleville Juniors at Shannonville; Read at Latta; Foxboro vs Cannifton (at Foxboro), 6.45 p.m.

WRESTLING

Friday — Yukon Eric vs The Great Bolo; two other bouts, Memorial Arena at 9.00 p.m.

LAWN BOWLING

Saturday — Kingston — (McCartney Trophy) men's doubles.

BOXING

Tuesday, June 9th. — Belleville Boxing Club Card, Belleville Memorial Arena at 8.30 p.m.

LITTLE GIANT

Utility Floor Jack

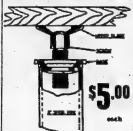

$5.00 each

Usable from 6" to 12" with Wood or Pipe Posts

LIFTS 10,000 LBS.

Levels — floors in homes, barns, farm buildings, garages, cottages perches and machinery.

STRONG - VERSATILE

WALKER HARDWARE CO. LTD.

248-50 Front St. WO 2-2588

FATHER'S DAY IS SUNDAY, JUNE 21st.

light as a

SHIRTS AND SLACKS

Here is the way to be neat and comfortable...

SHORT SLEEVE SHIRTS . . . THAT CAN BE WORN FOR BUSINESS, SOCIAL OR CASUAL WEAR . . . AND THEY LAUNDER EASILY.

3.95 up

TROPICAL WEIGHT SLACKS . . . THAT ARE LIGHT IN WEIGHT BUT LONG IN LOOKS . . . CREASE RESISTANT AND WELL TAILORED.

10.95 to 14.95

FATHER'S DAY IS JUNE 21st.

Dover's LIMITED ESTABLISHED 1919

KU LUXURY HOME ELECTRICAL INSTALLATION — KU ELECTRICAL CLUB OF AMERICA

YOUR FAMILY DESERVES "KU" SAVINGS & PROTECTION

WALTER WESTFALL Electrical Contractor

EDWIN L. GAUDAUR Radio & T.V. Service

Your "KU" reliable business directory of only voluntary "KU" Club Members.

"KU" Luxury Home Electrical Installations are a necessary Luxury if you expect to enjoy the advantages of today's modern electric living. "KU" is the only standard of "The Owner's Choice in North America specially designed to permit the appliances of your choice to be individually installed as you can afford them anytime during the lifetime of your wiring. "KU" provides exceptional service, safety, savings and protection within the budget of all who cannot afford Professional Advice when "KU" requirements are met.

FOR YOUR PROTECTION — Only voluntary "KU" Club members qualified to meet "KU" requirements permitted the privilege of advertising here.

"KU" INFORMATION FROM BRENTON'S

Watch for this series every Thursday.

OPEN A BUDGET ACCOUNT

CANADIAN TIRE CORP'N

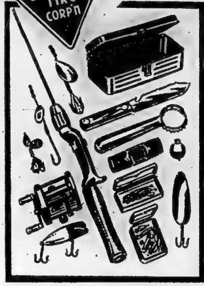

Mermaid "Play-Boy" CASTING OUTFIT 7.95 70-PIECE

Contains all the necessary gear plus many extras. Includes a top-notch level-wind reel, 4-ft. tapered glass rod, sharp fish knife, green enamelled seamless tackle box (11½ x 5¼ x 4"), 50 feet of strong linen line, assorted fish-getting hooks and an assortment of sinkers, both in clear plastic cases; scaler, selection of fish-catching lures. Also included, a humorous "Fishing Pox" sign. Complete kit 7.95

35-PIECE SPIN OUTFIT 9.95 WORTH 14.95

A terrific selection of top quality tackle to make spin-casting easy. Outfit includes solid fibreglass rod with sure-grip cork handle, two-tone spin reel with full capacity spool, 100 yds. 6-lb. Nylon Monofilament line, green enamelled tackle box with divided compartments, keen edge fish knife, float, sinker assortment, hooks, leaders, etc., humorous "Fishing Pox" sign. Kit 9.95

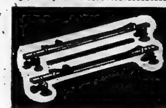

CAR TOP CARRIER

Carry your fun with you the easy way with this "Hercules" carrier. Solid hardwood crossbars are finished in weather-resistant lacquer and are securely held by large suction cups and safety straps. Complete kit, ready to assemble 7.75

New — Flo-Line Rack

With this smart looking model the suction cups are eliminated because the contour-curved steel plates are rubber cushioned. Easy to mount—without tools, too. Baked enamel finish; 57" overall. Carries boats and other heavy loads 10.95

Picnic Jug

One gallon capacity; well insulated. Smart yellow baked enamel finish. Convenient handle is plated. So useful. Each 3.69

BIKE BELL

Styled in trim, jet lines. Gives a clear resounding sound. Chromium-plated Chromium-plated dome 1.10

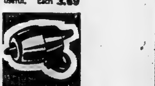

Thermic Jug

Serving is easier because of the retractable legs. Recessed faucet. Porcelain enamelled liner. Outer steel is two-tone enamelled. One gal. capacity 7.95

Ice Chest

Made of feather-light "Dylite" expanded plastic. Keeps ice cubes frozen 24 hrs. . . . keeps warm things warm, too. Sliding tray. Tan or blue. 13 qt. cap. 6.95

Re-usable Ice

Can be used many times . . . so handy for picnics. Simply place on top of sandwiches, etc. Eliminates soggy food. Pint can, 6 x 4 x 1¾" from .49

BIKE MIRROR

4x2" mirror with 9" extension arm that swivels. Chrome, ea. 1.49

NO MONEY DOWN — Nothing To Pay Until July 15th

City Water Pressure Where You Want It . . .

Dual Duty WATER PRESSURE SYSTEM

Quietest, most efficient and economical. Compact design. Cast iron construction pump body; Abrasive resistant Nylon impeller. Shallow-well unit to 22-ft.; deep-well to 40-ft.; Can be used as a and as an extra deep-well unit to 70-ft., with a minor attachment (see listed below). Delivers up to 535 gallons per hour up to 22-ft. lift; 40-ft., 425 gallons; 70-ft., 210 gallons per hour. Have city water pressure when you want it—at the cottage, suburban home or farm. Easy to install. Canadian built. 110-volts, 60-cycle. A.C., complete 89.95

Conversion Nozzle—Makes an extra deep well to 70' .98

PLASTIC PIPE—½" diam. 100-ft. 4.95

¾" diam.; 100-foot 7.80

1" diam.; 100-foot 12.85

Complete selection of plastic couplers, adapters, etc.

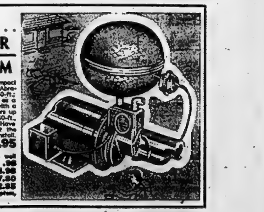

Save Safely — CANADIAN TIRE CORP'N

CANADIAN TIRE ASSOCIATE STORE

COR. COLEMAN AND HARRIET STS.

DON HILL, LIMITED DIAL WO 8-0701

CJBQ VOICE OF THE BAY OF QUINTE

THURSDAY

3.05—What's New — Trenton
4.05—Matinee
4.15—Matinee Music
6.15—News, Weather
6.30—In the Sportlight
6.40—Star Time
7.30—Holland Calling
8.00—These You Have Loved
8.30—Everybody Sing
9.00—Music 'Til Mid.

FRIDAY

6.30—News
8.00—News, Weather
8.10—Birthday Club
8.15—Sports Parade
9.05—Morning Dev.
9.20—Morning Meditations
9.30—Here's Harriet
10.30—Who Am I?
11.30—Refreshment Time
12.00—Luncheon Music
12.30—News, Weather
12.40—Music from Ireland
1.30—School Broadcast
2.05—Matinee
3.05—Trenton Studio
6.15—News, Weather
6.30—In the Sportlight
6.40—Star Time
7.30—Teen-age Book Parade
7.45—Piano
8.00—These We Have Loved
10.05—Music 'Til Midnight
11.00—News
11.05—Music 'Til Midnight

WROC–TV SCHEDULE, CHANNEL 5

THURSDAY

7.00—The Lawman
7.30—U.S. Border Patrol
8.30—Too Young to Go Steady
9.00—Laff Line
9.30—The Ford Show
10.00—You Bet Your Life
8.00—The Lawless Years
10.30—Flight
11.20—Feature Movie

FRIDAY

7.00—The Real McCoys
7.30—Rin Tin Tin
8.00—Adventures of Ellery Queen
9.00—M. Squad
9.30—The Thin Man
10.00—Cavalcade of Sports
10.45—Jackpot Bowling
11.20—Feature Movie

NETWORK PROGRAMS

THURSDAY EVENING

6.00—CBL, News Sport
6.30—CBL, Supper Magazine
6.45—CBL, Rawhide
7.00—CBL, Tempo, Music
7.00—CJBC, Byng's Choice
7.30—CBL, Jack Bristowe's Strings
8.00—CJBC, Assignment
8.00—CBL, Prairie Playhouse
8.30—CBL, Science Review
9.00—CJBC, Lookin Back with John Scott
9.00—CBL, Handel Concert
9.30—CJBC, Cross Section
10.00—CJBC Court of Opinion
10.00—CBL, News
10.30—CJBC Shadows
10.30—CBL, Eventide
11.00—CJBC, Dominion News Bulletin
11.00—CBL, Nocturne
11.15—CJBC, Bert Devitt, records
11.30—CBL, Who's the Composer?
12.05—CJBC Bert Devitt, records

Latta Holds Juniors to 1-1 Tie In South Hastings League Thriller

Belleville Juniors scored a run in the top of the sixth and final frame in Latta last night to keep their undefeated record intact although forced to settle for a 1-1 deadlock in their South Hastings Baseball League contest.

Latta, beaten 14-0 by the Juniors here Saturday, came up with an excellent game of ball, as did the Belleville squad, in battling to a tie.

Stan Reid toed the rubber for Latta and gave up only three hits, all singles, over the six-inning distance. The rangy southpaw struck out ten while allowing three walks.

Glen Denard started for Belleville, but was forced out of the game with back trouble in the third frame. He gave up a second-inning run, allowed two hits, fanned a pair and walked three. Billy Latchford went the remainder, touched for three hits while whiffing three and passing an equal number.

A free ticket to Rollins paved the way to Latta's lone run in the second. He advanced to third on outs and raced home on Frank Ray's single.

Reid lost his shutout in the sixth with a walk to St. Louis, putting the tying run on base. Moe Hunter followed with a base hit and St. Louis stole third. Bill Moxon's long sacrifice fly scored the equalizer.

Frank Ray with a double and a single topped the Latta crew at the plate. Meeks hit a two-bagger with Don Harris and Stan Reid picking up singles.

The only Belleville players to connect safely were Gordie St. Louis, Moe Hunter and Glen Clarke, each with a single.

Both clubs played good ball afield to back the strong pitching performances. The Juniors did not commit an error while Latta was charged with a pair.

Belleville Juniors make their next start in Shannonville on Saturday. In three starts to date they have won two games and tied the other.

Belleville Jr.	000 001	1	3	0
Latta	010 000	1	3	2

Dodgers, L.A. Sign Contract For Ball Park

LOS ANGELES (CP)—Los Angeles Dodgers of the National League and the city signed a contract for a new ball park Wednesday, exactly a year after voters approved a Dodgers-city deal for building the stadium in Chavez Ravine.

They haven't reached the point where they can start digging the foundations, but Dodgers president Walter O'Malley said during the signing at city hall:

"I'm still optimistic about our target dates. We hope to start work by July 1 and to play our first game in the new park on opening day next season."

Opponents of the contract forced a referendum which approved the deal. But the contract was ruled invalid by a Superior Court. The State Supreme Court overturned that decision but now opponents are seeking to bring the matter before the U.S. Supreme Court.

Canadiens Sell Balfour, Gray To Black Hawks

MONTREAL, (CP) — Montreal Canadians have announced the sale of two farmhand players to Chicago Black Hawks for an undisclosed amount of cash and the right to select one or more players from Chicago's list at a later date.

Those sold to the Hawks are Murray Balfour and Terry Gray. Both played with Rochester Hockey League last season.

Balfour, originally a forward, played on defence most of last season. He scored 14 goals and 23 assists and piled up 181 minutes in penalties, highest in the AHL. From Regina, he played with the junior Regina Pats, Hull - Ottawa Junior Canadiens and Montreal Royals of the Quebec Hockey League.

Gray, a right - winger, is a Montreal boy formerly with the Junior Nationales of this city and also with the Hull - Ottawa Juniors. He started last season with the Royals and was leading scorer of the QHL after 19 games with 11 goals and nine assists. With Rochester in 45 games he scored 10 goals and 14 assists.

FAMED JOCKEY RETIRES

LONDON (Reuters) — Charlie Smirke, rider of four Epsom Derby winners and one of England's greatest jockeys, announced on television Wednesday night that he was retiring.

Smirke, 52, had his 24th Derby ride Wednesday afternoon on Thymus, who was unplaced. His four derby winners were Windsor Lad (1934), Mahmound (1936), Tuylar (1952) and Hard Ridden (1958).

KINSMEN NEWSPAPER
KINGO
Numbers for June 4 — K-7 K-9 G-57

Baseball Standings

By THE CANADIAN PRESS

National League

	W	L	Pct.	GBL
Milwaukee	30	17	.638	
San Fran	27	21	.563	3½
Pittsburgh	26	22	.542	4½
Los Angeles	26	24	.520	5½
Chicago	23	25	.479	7½
Cincinnati	22	26	.458	8½
St. Louis	19	28	.404	11
Phil	18	28	.391	11½

Wednesday's Results

San Francisco 4 Milwaukee 7
St. Louis 3 Pittsburgh 5
Los Angeles 5 Cincinnati 1
Chicago 3 Philadelphia 4

Today's Games And Probable Pitchers

San Francisco at Milwaukee—McCormick (3-3) vs Burdette (3-3).

St. Louis at Pittsburgh—Broglio (0-3) vs Kline (4-3).

Los Angeles at Cincinnati (N)—McDevitt (3-4) or Podres (5-2) vs Nuxhall (2-3) or Pena (2-2).

Chicago at Philadelphia (N)—Anderson (3-4) vs Conley (2-2).

Friday's Games

St. Louis at Philadelphia (N)
Chicago at Pittsburgh (N)
San Francisco at Cincinnati (N)
Los Angeles at Milwaukee (N)

American League

	W	L	Pct.	GBL
Cleveland	25	20	.556	
Chicago	26	21	.553	
Baltimore	26	22	.542	½
Kansas City	23	21	.523	1½
Detroit	22	24	.478	3½
Washington	23	26	.469	4
New York	20	24	.455	4½
Boston	19	26	.422	6

Wednesday's Results

Washington 4 Cleveland 0
Baltimore 1 Chicago 6
Boston 3 Kansas City 5
New York 6 Detroit 5

Today's Games And Probable Pitchers

Baltimore at Chicago—Harshman (0-6) vs Donovan (2-3).

Boston at Kansas City—Brewer (3-3) vs Coleman (1-3).

New York at Detroit-Ford (5-3) vs Bunning (5-3).

(Only games scheduled)

Friday's Games

Boston at Chicago (N)
Baltimore at Kansas City (N)
Washington at Detroit (N)
New York at Cleveland (N)

International League

	W	L	Pct.	GBL
Columbus	27	22	.551	
Buffalo	27	22	.551	
Rochester	26	22	.542	½
Miami	26	25	.510	2
Havana	26	26	.500	2½
Richmond	23	24	.489	3
Montreal	24	27	.471	3½
Toronto	18	29	.383	8

Wednesday's Results

Montreal 6 Columbus 1
Toronto 0-5 Richmond 7-6
Buffalo 1 Havana 0
Rochester at Miami ppd, rain

Today's Games

Montreal at Columbus
Toronto at Richmond
Buffalo at Havana
Rochester at Miami

Friday's Games

Rochester at Havana
Buffalo at Miami
Montreal at Richmond
Toronto at Columbus

American Association

Wednesday's Results

Omaha 3 Minneapolis 4
Denver 6 St. Paul 1
Charleston 3 Dallas 4
Louisville 6 Houston 5
Indianapolis 2-0 Fort Worth 0-1

PRESLEY'S THROAT SORE

FRANKFURT, Germany (AP) Singer-soldier Elvis Presley, who has tonsillitis, was taken to the U.S. Army hospital Wednesday night for a medical checkup. His father, Vernon P. Presley, said he had trouble breathing.

AT THE PARK — Alan Ladd stars with Ernest Borgnine and Katy Jurado in MGM's great outdoor action attraction "The Badlanders" in CinemaScope and MetroColor, opening tonight at the air conditioned Park Theatre. On the same program in Technicolor, an exciting adventure film "Hurricane Smith", starring Yvonne DeCarlo and John Ireland with Forrest Tucker.

AT THE McCARTHY — Gia Scala is Audie Murphy's romantic interest in Universal-International's Color-CinemaScope drama "Ride a Crooked Trail", in which Audie plays an outlaw forced to masquerade as town marshal. Walter Matthau and Henry Silva are also co-starred and the feature opens Friday at both the McCarthy Theatre and the Belleville Drive-In Theatre. 2nd action-packed feature at both theatres is "Arson For Hire", featuring Steve Brodie and Lyn Thomas.

SYMBOLIC RACE

HAMILTON (CP) — Gordon Dickson, 27, top Canadian marathoner, disclosed Wednesday the symbolism of the Sept. 28 marathon in which he will compete in Seoul, Korea.

"The marathon is being held to commemorate the driving out of the Communists from South Korea" he said. "It's quite an honor to be invited." Dickson will represent Canada against runners from 15 other countries.

THEATRE FEATURE TIMES

AT THE BELLE — John Wayne, Dean Martin, Ricky Nelson, Angie Dickinson, Walter Brennan, Ward Bond in "Rio Bravo", Technicolor, 2.10-6.45-9.15.

AT THE McCARTHY — "Next to No Time", Color, Kenneth More, Betsy Drake, 3.15-8.25 — "Wink of an Eye", Jonathan Kidd, Doris Dowling, 2.00-7.10-9.55.

AT THE PARK — All Color Show — "Badlanders", Alan Ladd, Ernest Borgnine, Katy Jurado, Claire Kelly, 7.00-10.10 — "Hurricane Smith", Yvonne DeCarlo, John Ireland, Forrest Tucker, 8.45.

AT THE QUINTE DRIVE-IN — Brought back by popular demand! First time at these prices —Adults $1.00 — Children under 12 Free. Cecil B. DeMille's Masterpiece "The Ten Commandments", Four Big Nights.

AT THE BELLEVILLE DRIVE-IN — Show starts at dusk, "Blonde Blackmailer", Richard Arlen, Susan Shaw — "The Last Mile", Mickey Rooney, Frank Conroy.

MONSTER CAR
B?N?O
$5,000. IN PRIZES
ADMISSION ONLY 50c
MONDAY, JUNE 8th
8.30 P.M.
AND EVERY
SECOND AND FOURTH MONDAY
DURING
JUNE, JULY, AUGUST and SEPTEMBER
TRENTON COMMUNITY GARDENS
1 NEW 1959 CAR: 15—$50.00 REG. GAMES
2 BIG $200.00 SPECIAL GAMES
2 SPECIAL $800.00 SNOWBALL GAMES
VALUABLE DOOR PRIZES INCLUDING
5—4-PIECE SETS MATCHED LUGGAGE
PROCEEDS TO LIONS WELFARE ACTIVITIES

AT THE BELLE — Ricky Nelson, Angie Dickinson and John Wayne in a tense scene from Howard Hawks' "Rio Bravo", Technicolor fun and action outdoor drama from Warner Bros. Holding tonight, Friday and Saturday at the Belle Theatre. Dean Martin, Walter Brennan and Ward Bond also star in this outstanding color hit. Dean and Ricky sing, too! "Rio Bravo", "My Rifle, My Pony and Me", and "Cindy".

Movie Column

Story of George Hamilton One of Riches-toRiches

HOLLYWOOD (AP) — It's refreshing to come across a riches-to-riches story.

Consider the success saga of George Hamilton, a rangy member of Palm Beach society who came here with polo mallet and 20 suits of clothes, including three formal. In just a year, he is well on his way to starring ranks and has bought his first Rolls Royce.

George is a dark, likable lad who talks with the ease of one who has never known want. Born in Memphis, Tenn., he has lived most of his 19 years in New York and Palm Beach with stops in 25 different schools.

The last was Palm Beach High School, and that's where he won "best actor" honors in a dramatic competition.

"I think I won because I was the only one who didn't have a southern accent," he grinned. "Anyway, it encouraged me. I guess I had always wanted to be an actor, but I had the idea it would take years of training. I couldn't see taking acting lessons for as long as it would take to become a doctor or lawyer."

With high hopes, he went to New York and was introduced to MGM executives.

George decided to assault Hollywood. Despite his moneyed background, he came here on his own.

"I arrived with $80 in my pocket," he said. "I vowed I would take no help from my family. And by the end of my first two months, I had $1,700 in the bank."

George hit it rich with an artistic little picture called Crime and Punishment, U.S.A.

MGM tabbed him as a comer and signed him to a contract.

He still doesn't want to take dramatic lessons.

"If it doesn't come easily to me, it isn't right," he said of his acting. So far it has come easily.

ELKS
SOCIAL EVENINGS
COME AND ENJOY YOURSELF
BRING A FRIEND
BIG PRIZES
ON COVER-ALL GAME
ADMISSION 25c
EVERY FRIDAY
ELK'S LODGE ROOMS
8.00 P.M. 219 Front St.

ALL COLOR ADVENTURE ACTION SHOW
PARAMOUNT PRESENTS HURRICANE SMITH COLOR BY TECHNICOLOR
Yvonne De Carlo • John Ireland • James Craig • Forrest Tucker • Lyle Bettger • Richard Arlen
A TREASURE TO STEAL! A WOMAN TO WIN! A PAST TO FORGET!
M-G-M ALAN LADD ERNEST BORGNINE THE BADLANDERS
Katy JURADO • Claire KELLY
CINEMASCOPE & METROCOLOR
ALSO BUGS BUNNY CARTOON
STARTS TONIGHT
Complete Shows 7.00-8.45
Refreshingly COOL PARK

QUINTE AT BAYSIDE
DRIVE IN THEATRE
SHOW Starts AT DUSK
THURSDAY — FRIDAY — SATURDAY
BROUGHT BACK BY POPULAR DEMAND
FIRST TIME AT THESE PRICES
ADULTS $1.00 — CHILDREN UNDER 12 YRS. FREE!
CECIL B. DEMILLE'S PRODUCTION
One Show Nightly
THE TEN COMMANDMENTS
A PARAMOUNT PICTURE IN VISTAVISION AND TECHNICOLOR
starring
CHARLTON HESTON • YUL BRYNNER • ANNE BAXTER • EDWARD G. ROBINSON
YVONNE DE CARLO • DEBRA PAGET • JOHN DEREK
SIR CEDRIC HARDWICKE • NINA FOCH • MARTHA SCOTT • JUDITH ANDERSON • VINCENT PRICE
Buck Night and Season Tickets suspended for this engagement.
COMING MONDAY—
"APRIL LOVE" — Pat Boone, Shirley Jones
"VILLA" — Cesar Romero, Margia Dean

WE'RE NOT STICKING OUR NECK OUT...
"RIO BRAVO"
... is one of the
GREAT MOTION PICTURES OF 1959!
The CRITICS Rave in Frantic PRAISE!

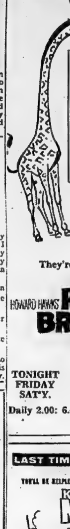

BIG! STUNNING!
Loaded with action!" —N.Y. Journal-American
"BIG-TIME!
A Rewarding Movie!" —N.Y. Post
"A Maximum of Tension and EXCITEMENT" —N.Y. Mirror
JOHN WAYNE
DEAN MARTIN
RICKY NELSON
Angie Dickinson
Walter Brennan
Ward Bond
They're Terrific Together in
HOWARD HAWKS' RIO BRAVO
TECHNICOLOR
RICKY NELSON
BUGS BUNNY Cartoon
TONIGHT FRIDAY SAT'Y.
COOL
WO-8 6066 BELLE
Smoking Loges - Air Conditioned
Daily 2.00: 6.45: 9.05 — Cont. Saturday from 1.00 p.m.

LAST TIMES TODAY! —2 NEW HITS!
YOU'LL BE HELPLESS WITH LAUGHTER
KENNETH MORE
BETSY DRAKE
NEXT TO NO TIME
EASTMAN COLOR
A LION INTERNATIONAL FILM DISTRIBUTED BY THE RANK ORGANIZATION
MURDER! Shhh! Don't tell a soul who did it!
wink of an eye
starring Jonathan Kidd Doris Dowling
DAILY AT 2.00: 7.00: 8.30
McCARTHY
SMOKING LOGES

BELLEVILLE DRIVE-IN
LAST TIMES TODAY —2 NEW HITS!
(ADULT)
MICKEY ROONEY as KILLER MEARS
IT SENT A MILLION VOLTS ACROSS THE BROADWAY STAGE!
THE LAST MILE
THE BODY that held the secret to the shakedown racket!
Blonde Blackmailer
AN ALLIED ARTISTS RELEASE
Starring RICHARD ARLEN

McCARTHY AT BOTH THEATRES DRIVE-IN
DAILY AT 2.00 - 7.00 - 8.20
SHOW STARTS AT DUSK
FRIDAY & SATURDAY — 2 NEW HITS!
AUDIE MURPHY • GIA SCALA
RIDE A CROOKED TRAIL
CINEMASCOPE COLOR
WALTER MATTHAU • HENRY SILVA
ON THE SAME PROGRAM!
The Flaming Shocker About Crime's ... Racket!
ARSON FOR HIRE
STEVE BRODIE • LYN THOMAS with TOM HUBBARD
AN ALLIED ARTISTS PICTURE
JOIN OUR BUMPER STRIP CLUB TODAY

MARK TRAIL

JEFF COBB

Astrological Forecast

By CARROLL RIGHTER

Friday, June 5

Aries (March 21 to April 19) — There is so much activity that points to fame for you that it would be wise to spend all leisure time studying and preparing yourself. Be well - informed and impress others with your dynamism. Don't waste time. Work!

Taurus (April 20 to May 20) — The fine, constructive ideas you have today will prove lucrative long into the future, provided you do not take so much time in making up your mind. Benefit by today's good planetary influences. P. M. set up a sensible budget.

Gemini (May 21 to June 21)— Here is an ideal day to tell the right people of your ambitions and desires. They are in a mood to help you attain them. Also, improve your appearance wherever and however necessary. P. M. be a social lion and flash that lovely smile.

Moon Children (June 22 to July 21) — Have private conferences with whoever can be of assistance to you in your career or personal life. However, don't let others in on your ideas for they can steal them very easily and you lose out. Be clever as well as creative.

Leo (July 22 to Aug. 21) — This is a day when all your intimate pals and even new friends are in a mood to assist you with your ideas and plans. Be equally helpful with others. P. M. excellent for social activities where Bigwigs can be met. Dress nicely.

Virgo (Aug. 22 to Sept. 22) — Fine day for civic affairs and service to others in a sweet and uncomplaining manner. Impress authorities with your special abilities and advancement comes very quickly. Be generous to a fault.

Libra (Sept. 23 to Oct. 22) — Be in the outside world of activity and gather the data that will be vital far into the future. Meet interesting people and learn much from them. Gad about wisely.

Scorpio (Oct. 23 to Nov. 21)— Get into the so - called Silence for a little while today and permit those accurate intuitive thoughts to come through. P. M. you will know exactly how to handle loved one so that there is complete understanding.

Sagittarius (Nov. 22 to Dec. 21) — Long conversations with associates today result in formulating excellent ideas for the future. Be more objective and not so sensitive as usual. Promise to do your part in a businesslike and unemotional fashion.

Capricorn (Dec. 22 to Jan. 20) — You can now get those chores done very quickly and efficiently. It is possible to find short-cuts, use timesaving devices, etc., that will impress others favorably. Be kind and considerate with those about.

Aquarius (Jan. 21 to Feb. 19) — A wonderful day to enjoy yourself as best suits your mood and pocketbook after quickly getting most important tasks out of the way. Stay outside in the sunshine as much as you can. Be kind and good to young people.

Pisces (Feb. 20 to March 20) — Fine opportunity now to put all practical affairs in good order which will insure security for many months to come. Also, give deserved backing to family ties. You can begin a wonderful uptrend easily this fine day.

If your child is born today ... The clever child born today has a most nimble wit and is very inventive in going after what he or she desires. A topnotch salesman is in this chart and the inventor of new, practical gadgets is without equal here. There could be a fine writer or orator here, too, and a personal adviser that others can trust and love. Give your progeny a fine education.

Daily Crossword Puzzle

ACROSS

1 Tricks.
5 Altercation.
9 A human being.
13 Chess pieces.
15 Well-known novelist.
17 Where Inchon is.
18 Victor Herbert specialties.
19 Hollywood personalities.
21 Noted Union general.
22 Lear or Hamlet.
23 Mountain ridge.
25 Adjective for a quiz winner.
28 Floor covering.
32 Mineral deposits.
33 Young deer.
34 Number.
35 Where Iowa State College is.
36 Finger ___.
37 Depository.
38 Born: Fr.
39 John Q. Citizen.
40 Lost color.
41 Distinguished American historian.
43 Key West product.
44 Chemical suffixes.
45 ___ fide.
46 Oriental nobles.
49 Type of dwelling.
53 Noted novelist.
56 Yellow gem.
57 Forbid.
58 Bouquet.
59 Southwest tourist mecca.
60 Account.
61 Weights of Denmark.

DOWN

1 Boats.
2 Essential part.
3 Body of Jewish law.
4 Rocky islands off Scotland's coast.
5 Struck heavily.
6 Encourages (with "up"): Slang.
7 Had a snack.
8 Coal ___.
9 Measures of capacity.
10 Small quantity.
11 Former Egyptian monarch.
12 Synonym for 9 Across.
14 Gatherings of the literati.
16 Madagascar monkeys.
20 British isle.
23 Garment factory employe.
24 Kitchen utensils.
25 Mont ___.
26 Shakespearean hero.
27 Revoke: Law.
28 Able, ___ Charlie, etc.
29 Australian animal.
30 Indicate.
31 Exigencies.
33 Triad of mythology.
36 Theatre box.
37 Indian chief.
39 Eastern school for girls.
40 Arboretums of evergreens.
42 Samuel and Wayne.
43 In opposition.
45 One of the Davises.
46 Give forth.
47 Island near Puerto Rico.
48 Preposition.
49 Course of action.
50 Series of great events.
51 Epithet.
52 Passe title: Var.
54 Rode: Abbr.
55 River mouth: Span.

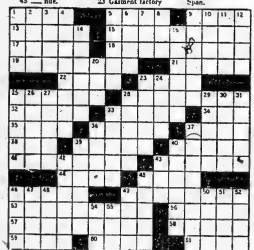

ANSWER TO PREVIOUS PUZZLE

MANOR	SPAR	BABA
AGAVE	TRUE	ALOW
RIVET	RETENTION	
CLARA	IDOLATERS	
HELSINKI	STEN	
LEECH	ORALS	
MILDEW	TIS	STCA
AVERRED	PIGEONS	
HACE	LAS	GLARES
ASTAR	HAMITE	
URUS	TOLERATE	
ACRITICAL	SALAD	
FREESTONE	OKAPI	
TORS	URIS	HEHEL
SYST	PACT	ERODE

SLIDES EVIDENCE

KITCHENER (CP) — Colored slides projected on to a screen in Waterloo county court were admitted as evidence Tuesday by Judge R. S. Clark of Guelph for what is believed to be the first time in Ontario. Virginia Pfaff said she took the pictures five minutes after her father's car was struck in front of their house by a car driven by William Holmes. Her father, Gordon Pfaff, was awarded $41 and costs for damages.

WINNERS
MONARCH MARGARINE'S ONTARIO CONTEST!
FREE BIKE-A-DAY
FOR THE MONTH OF MAY
SUSAN ROSENTHAL
9 Grenadier Road, Toronto
LYNNE TAYLOR
511 Mathew Brady, Windsor
SCOTT McLEAN
21 Avenue Road, Ottawa
plus 100 FOOD VOUCHERS A DAY!
mailed to lucky Ontario housewives!
This concludes our "Bike-a-Day" Contest. We should like to thank the people of Ontario for their wonderful response to the Contest and our products.
HOMOGENIZED
MONARCH margarine
tastes better because it's made from
PURE VEGETABLE OILS!

E-59

(ADVT.)

Didn't Know Her Own Child

. . . he was so cross, cranky, sulky. When constipation sours your child's disposition, give Children's Own Tablets. Made for youngsters over 4, they have a gentle laxative plus a stomach-sweetening action that works overnight. Then see how quickly a "difficult" child turns happy and bright. Won't gripe. Taste good. Get clinically-tested, dependable Children's Own Tablets today at your druggist.

ARCHIE

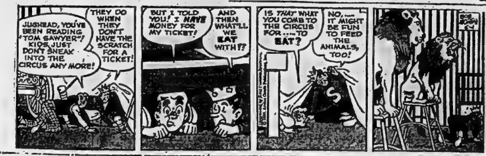

BLONDIE

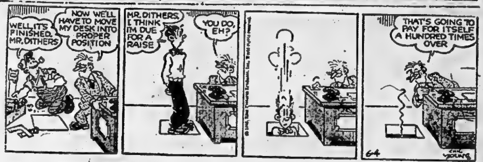

RUSTY RILEY

'LIL ABNER

PENNY

BRINGING UP FATHER

TIPPIE AND CAP STUBBS

JOHNNY HAZARD

LOST • RENT • SELL • BUY • HIRE • TRADE

"YOU'LL FIND IT IN THE WANT ADS!"

FOUND • SERVICE • EMPLOYMENT • PERSONAL

WANTED - MALE

ARE YOU PLANNING TO EARN extra money for your Holidays? Join a progressive company with 250 guaranteed products. No dull season with our line of daily necessities. High commission. Write for catalogue and details. Familex Dept. J-9, 1600 Delorimier, Montreal.

AMBITIOUS YOUNG MAN FOR telephone company. Must be reliable. Apply Harry McCreary, Plainfield. J4-3t

CAREER OPPORTUNITY
PROGRESSIVE, WELL ESTABlished Toronto Company requires aggressive advertising specialty idea man. We offer exclusive lines and ideas along with extensive gift lines and training program. Salary and commission if qualified, top earnings to the self starter. Write or phone for interview during week of June 15th in your city to Jack Reed, Business Gifts Limited, 227 Bridgeland Ave., Toronto 19, telephone number RU 1-6111. J4-4t

MAN WANTED: CONTINUE MANY years of Rawleigh service in Prince Edward Co. and Hastings Co. around Tweed. Previous experience or capital investment not necessary. You are eligible if you own a car, bear a good reputation, and are able and willing to work 7-8 hours each day. For information, write Rawleigh's, Dept. F-132-814, 4005 Richelieu, Montreal.

FIXER ON BANNER ALL-TYPE men's hosiery machines. Capable, loyal man. Steady employment. Top wages. Toronto, well established mill. Write, stating experience, salary expected, to Box 67, Ontario Intelligencer. J3-3t

MARRIED MAN, FOR BOTTLE filler in dairy. Experienced preferred, but not necessary. Must have references. Box 47, Ontario Intelligencer. J3-3t

BUSINESS MACHINE SERVICE MAN

FULL OR PART-TIME

Good Proposition to Capable Mechanic

Apply: BOX 96, Ontario Intelligencer J2-4-6

STRUCTURAL DRAFTSMAN

Services of a Draftsman with 2 or 3 Years General Structural Experience

Required by Expanding CONCRETE PRODUCTS FIRM

Apply to

D. M. CURZON, Manager, Precast and Prestressed Division

WILSON CONCRETE PRODUCTS LTD. J3-6t

A "CLASS A" MECHANIC

MODERN SHOP
GOOD WORKING CONDITIONS
TOP WAGES
HOSPITALIZATION AND INSURANCE AVAILABLE

Apply: GEORGE MONCRIEF,
GODSON MOTORS
Limited
PETERBOROUGH, ONT. J2-3t

WANTED MALE OR FEMALE

FULL OR PART-TIME. OPPORtunity for man or woman with car to represent international company handling imported china, flatware, exquisite crystal, stainless steel cookware and cutlery. Unusually high commissions. No canvassing, deliveries or collections. Box 98, Ontario Intelligencer. J4-3t

DAIRY PRODUCTS OFFICER

$3,420 — $4,020

DEPT. OF AGRICULTURE OTTAWA

With High School Education and Courses in Dairying

Details and application forms at Post Office, National Employment Office or Civil Service Commission, Ottawa.

WANTED - FEMALE

ATTENTION WOMEN — IF YOU need money — we need you. Flexible hours. No experience necessary. We train. Write Peggy Newton (Canada) Ltd., Dundas, Ontario.

WOMAN FOR SUMMER RESORT cleaning, laundry, etc. West Lake resort. R. R. 1, Picton. GReenwood 6-2081. J4-3t

HOUSEKEEPER, FOR WORKING couple with no children, from 10 a.m. to 2 p.m. or 3 p.m. daily, for 4 or 5 days a week. Pleasant modern home on Trent Road, in city, with all working conveniences. Box 93, Ontario Intelligencer. J4-2t

WOMAN, FOR CANTEEN WORK, nights. Also girl for curb service. WO 2-0161. Apply McCaw's Drive-In.

RELIABLE WOMAN OR GIRL, FOR care of children in country home. Live in. WO 2-0161.

CLERK-TYPIST, REQUIRED IMmediately. Pleasant working conditions. 5-day week. Good starting salary. Usual benefits Apply in writing to Box 90, Ontario Intelligencer. J2-3t

EXPERIENCED SALESLADY, FULL time, for ladies'-ready-to-wear. Box 26, Ontario Intelligencer. J3-3t

WANTED - FEMALE

Ontario Homes for Mentally Retarded Infants Incorporated, Plainfield, Ontario

HAS OPENING FOR

TWO GRADUATE NURSES

FROM JULY 1st TO AUGUST 31st, 1959

If desired, continuous employment for the right parties. Experience with mentally retarded infants preferred but not essential. Room and board included. State wages, experience and references in first letter, or telephone Thurlow 30.

Apply to Superintendent,

MRS. LENORA VELLEMAN, PLAINFIELD, ONTARIO P.O. BOX 100 J3-3t

WANTED

LARGE TRUNK WANTED. WO 8-6981. J4-2t

DAIRY FARM, 150 TO 200 ACRES workable; 6 to 10 can milk contract; within 10 miles of Belleville. Will buy as going concern. State price and down payment, details, to Harvey L. Hogan, R. R. 1, Sunderland, Ontario. J2-4-6

CONGENIAL BUSINESS COUPLE, abstainers, to board with me for company. Price low for right couple Apply in person to Mrs. Grace Bartindale, South side Oak Hill Lake, Stirling, Ont., R. R. 4. M25-27-29

FURNISHED FARM TO RENT, with option to buy, or work on shares, as partner. Owner may live with me if they desire. Honest, non-drinker. Box 45, Ontario Intelligencer. J3-6t

OLD FASHIONED GROCERY counter; oak preferred. WO 2-0344. J3-2t

ALL KINDS OF CARPENTRY. FREE estimates, WO 2-1326. J2-3t

SMALL FARM, WITH GOOD house, water and shade. Give full particulars first letter, including price. Box 33, Ontario Intelligencer. M30-tf

GARDENS TO PLOW, FORD SYStem plowing and discing. WO 8-5408. M29-1m

HOLSTEIN COWS AND LARGE heifers; to freshen within three months. Mike Levine, Victoria Ave. WO 8-9605. M6-1m

POULTRY

LIVE POULTRY WANTED TO BUY
HARROWSMITH 68-W
PHONE: CLAUDE SNYDER (Toll charge) J22-eth-tf

EMPLOYMENT WANTED

WELLS CLEANED AND DEEPENed; trenching, and septic tanks. WO 2-3090. J3-3t

EXPERIENCED STENOGRAPHER, typing and shorthand, requires permanent position. Box 55, Ontario Intelligencer. J3-3t

ACCOMMODATION WANTED

HOUSE OR GROUND FLOOR apartment, 2 or 3, bedrooms, by July first. Very responsible family. Box 29, Ontario Intelligencer. J4-3t

BUSINESS MAN REQUIRES 4-5 room unfurnished house or apartment, in or near Belleville. Box 73, Ontario Intelligencer. J4-3t

PROFESSIONAL MAN, SCHOOL-age family, wants three-four bedroom house, good district. Write advertiser, 501 Victoria Street, Kingston, Ontario. M26-28-30-J2-4-6

YOUNG SCHOOL TEACHER REquires one bedroom apartment for one year, June to June; parking facilities required. Preference for Trent Road, area. Box 42, Ontario Intelligencer. J3-3t

ROOM AND BOARD, IN QUIET home, for elderly gentleman. Box 78, Ontario Intelligencer. J2-3t

PHARMACIST REQUIRES 2 OR 3 bedroom house, July 1. Call Lattimer's, WO 8-5549. J1-1w

EMPLOYMENT WANTED

AN OPPORTUNITY FOR MOTHers. Bring your children. Have your home permanent in my home. WO 8-6478. J2-3t

BUSINESS OPPORTUNITY

OPPORTUNITY UNLIMITED

Company, or Individual, here is a unique and sound business proposition, and one that will produce very satisfactory returns, well in excess of the five figure bracket. Minimum wide territories available at present. Reply immediately, giving name, address, and telephone. No Triflers Please.

BOX 66, Ontario Intelligencer J4-3t

PERSONAL

BACKRITE TABLETS FOR THE kidneys, lumbago, sore back, etc. 59c. Geen Drugs Limited. WO 2-4551. M19-1m

TO LET

ROOM AND BOARD. ALL CONveniences. Apply 12 West Moira, before 7.30 p.m. J4-tf

3-ROOM APARTMENT. HEAVY wiring. East Hill, $55. WO 8-7981. J4-3t

3-ROOM APARTMENT. PRIVATE bath. Unfurnished. Unheated. Immediate possession. 280½ Front Street. WO 2-1104. J4-3t

TO LET

THREE-ROOM, SELF-CONTAINED apartment; continuous hot water; private entrance; newly decorated. $45. WO 2-0990. J4-3t

BUSINESS LADY WISHES TO share her centrally located apartment with refined middle-age business girl. Box 87, Ontario Intelligencer. J4-3t

NEWLY DECORATED 3-ROOM apartment, with bath; ground floor; heated. Dufferin Ave. WO 8-5663. J4-3t

COMFORTABLE BEDROOM. GOOD district; close downtown. Board optional. WO 2-3007. J4-1m

LARGE, BRIGHT, FURNISHED, heated room, East Hill, WO 2-3948.

4-ROOM APARTMENT, 3-PIECE bath. Separate entrance. Vacant July 1. Phone WO 8-6341. J3-3t

4-ROOM APARTMENT, HEATED, bathroom, new cupboards in kitchen. Available immediately. WO 8-7624. J3-6t

JULY 1, 4-ROOM, UNFURNISHED, upper apartment. Unheated. North end. Suitable for adults. Infant welcome. Abstainers only. WO 8-7164, days. J3-3t

BRIGHT, PLEASANT, FURNISHED bedroom, in quiet home, central location. West side. WO 8-5317. J3-tf

4-ROOM HEATED APARTMENT. $65 monthly. WO 2-0839. J3-3t

3-ROOM, UNFURNISHED, MAIN floor apartment, heated. WO 8-9747 days and WO 8-5168 after six. J2-tf

3-ROOM, HEATED APARTMENT and bath. All conveniences. Chas. L. Hyde. WO 8-6208. J2-3t

3-ROOM APARTMENT. FURNISHed, heated. Good locality. Immediate possession. WO 2-1989. J2-3t

HALF A HOUSE IN THE VILLAGE Close to stores and churches. Highway goes by the house; bus goes to Belleville daily. Water on the tap. Prefer elderly people, pensioners. Rent reasonable. Phone Madoc 652-R-13. J2-3t

ROOM, SUITABLE FOR 1 OR 2. East Hill. Close to bus. WO 2-2084. 312 Charles St. J2-3t

100-ACRE FARM, 12 MILES FROM Belleville; 10-room house. Would rent separate. Beside Catholic church and school, and store. WO 8-9816. J2-3t

½ HOUSE, ON 401 HIGHWAY. 3 bedrooms, living, dining room and kitchen. Hot and cold water. 6 miles east of Belleville. WO 8-9818. J2-3t

APARTMENT, DOWNSTAIRS, SEParate entrance, living room, two bedrooms, kitchen and bath. Lots of cupboards and closet space. On bus stop. East Hill. Reasonable. WO 2-3903. J2-3t

HOUSES AND APARTMENTS. Contact Yanover Realty, WO 2-4246; Follwell Realty, WO 2-0429. M28-1m

4-ROOM, HEATED APARTMENT. Ground floor. Modern kitchen, tiled bath with hot water supplied. 410 Dundas Street West. WO 2-0024. M28-tf

BELLEVUE APARTMENTS, SECond floor, available immediately, modern steam heated, electric stove and refrigerator, janitor service. WO 8-5333 days, or WO 8-9336 evenings. A22-tf

3-ROOM DOWNTOWN APARTment. Unfurnished and unheated. Range and refrigerator optional. Tile floors. Adults. WO 2-3296. M27-tf

FURNISHED APARTMENT: REfrigerator and stove; hot water, use of telephone; laundry privileges; East Hill. WO 2-4109. J4-3t

ATTRACTIVE 3-ROOM APARTment. Private entrance. Immediate possession. Apply Victoria and Grey Trust. WO 2-4597. 9-5 p.m. M14-tf

A HOME AWAY FROM HOME Y.M.C.A., 20 Campbell St Single rooms Reasonable rates S5-tf

SELF-CONTAINED, PARTLY FURnished, heated, 3-room apartment. Centrally located. Heavy duty wiring. Vacant now. WO 2-2635. J2-4-6

HEATED, UNFURNISHED, ONE-bedroom apartment, East Hill. WO 2-0438. J3-2t

UPPER DUPLEX, 4 ROOMS AND bath. Newly decorated. H.D. wiring. Private. WO 8-9183. J3-3t

ROOM AND BOARD. LAUNDRY done. Use of telephone. 83 West Bridge St. J3-3t

MODERN 3-ROOM AND BATH upper apartment. Heated. Private entrance. Available July 1. WO 2-2836. J3-3t

MODERN 3-ROOM APARTMENT. Self-contained. Refrigerator and stove Immediate possession. Hastings Drive. WO 8-9525. M30-tf

FURNISHED, SELF-CONTAINED batchelor apartment, 3 rooms and bath. Plywood living room with picture window. $65 heated. WO 2-1929. M29-8t

2-ROOM FURNISHED APARTment, or two furnished bedrooms; working couple; close to Front St. WO 2-0519. J1-3t

BEDROOM TO LET. WO 8-9293, after 5 p.m. M20-tf

FURNISHED ROOM: QUIET HOME: central; gentleman preferred. WO 8-9606. J1-6t

ROOM AND BOARD: CLOSE TO downtown; male preferred. WO 2-6165. J1-6t

COTTAGES TO LET

COTTAGE, 2 BEDROOMS, ELECtrically equipped. Close to Presqu'ile Point. Sand beach. Call Brighton 97-R-6. M26-28-J2-4

SUMMER COTTAGE, PAPINEAU Lake. Safe beach. Hydro. WO 8-9607. J3-6t

FURNISHED COTTAGE, ELECTRIcally equipped, running water, boat. Good fishing. Smith's Bay, Prince Edward, WO 8-7419. J2-3t

COTTAGE ON OAK LAKE. HYDRO and running water. Will rent one month only for $100. Call Frankford 324, after 6. J3-2t

FURNISHED COTTAGE, PREFERably by the season. Lakefront property. Spacious lawn. Wellington. 201-J, after 5 p.m. J1-tf

OR FOR SALE, FURNISHED, 3-bedroom cottage, Buckshot Lake. Fireplace; Frigidaire. Beautiful summer resort district. Sandy beach. Good fishing. M. J. Kleinsteuber, R. R. 1, Picton, or Phone Picton 131-J-2. M25-1m

COTTAGES, PRESQU'ILE PARK. Claudor Villa, 3-bedroom housekeeping cottages on waterfront. Special rates for May and June. Brighton 93-R-3. M9-1m

MODERN APARTMENT: CENTrally located; immediate possession; suitable for working couple; $43 monthly. WO 8-8169. J1-tf

COTTAGES TO LET

2-BEDROOM COTTAGE, ON STOCO Lake. Hydro, gas range and boat. Apply Mrs. J. Blakely, Tweed 164. M30-6t

FOR SALE

EXCELLENT SELECTION OF USED TV. Ideal for cottages. Priced from $49.50. Fully guaranteed. Terms. Ireland's, at the Four Corners. J4-3t

G. E. REFRIGERATOR, SUITABLE for cottage; man's winter overcoat and topcoat, size 42. WO 8-8433. J4-2t

17" TV, ELECTROHOME. WO 2-2663.

22½ CU. FT. FREEZER. EXCELlent condition. WO 2-4491, after 9 p.m. J4-3t

17" R.C.A. VICTOR TV. BLONDE cabinet. Excellent condition. Reasonable. 17 Fifth St. J4-3t

ONE COUNTER, 3½ FT. HIGH, 8½ ft. long, 2 ft. wide. Hall and Earle. WO 8-7714, 9-5. J3-4t

MASSEY - HARRIS MANURE spreader. WO 2-4736. J3-3t

HI-FI, CABINET MODEL. EXCELlent condition. WO 2-5673. J3-3t

300 4-MONTH-OLD DEKALB PULlets, vaccinated and de-beaked. $1.85 each. Bernard May, R. R. 5, Belleville. J3-3t

PULLETS, 17 AND 20 WEEKS OLD. J. Bergveld, 4 miles east of Highway 37, Third of Thurlow. J2-3t

REMINGTON QUIET-WRITER typewriter, portable, $65. Phone Frankford 14-R-3. J2-3t

KITCHEN RANGE, COAL OR wood. 312 Charles St. WO 2-2084. J2-3t

LADIES' DRESSES, 14-16; ASSORTed children's clothing. All excellent condition. 141 Charles Street. WO 8-8245. J3-3t

BABY CARRIAGE, LLOYD. WHITE, $15. WO 8-7453. J3-3t

BICYCLES ARE OUR BUSINESS: C.C.M. and Raleigh bicycles. Sales service. Terms Cooke's Keys and Bicycles opposite Park Theatre. M13-1m

USED TV AERIALS. FULLY REconditioned. Priced to sell Finkle Electric WO 2-3331 A30-tf

VACUUM CLEANER REPAIRS. ALL makes, parts, attachments, brushes, hoses. Guaranteed re-built machines. WO 8-9197. M5-tf

BOAT, MOTOR, TRAILER. 13 Valleyview Crescent. J1-6t

STOVE AND FURNACE OIL DElivered in Belleville and district Rosebush Bros WO 2-3229 Tanks for sale. M30-tf

RUPTURE EASER. WASHABLE. Soft. No steel or leather bands No fitting required. Lattimer's Drugs. WO 8-5549. M23-1m

LAWN BOY POWER MOWERS; C.C.M. bicycles and tricycles on time. Use our easy budget plan No finance company involved. Uptown Tire and Battery. 301 Pinnacle Street, WO 2-2608. A7-tf

ASPHALT DRIVES

PARKING LOTS
GARAGE FLOORS

Barriage & Cannon
WO 2-2886 — WO 2-2189 A29-tf

TACKLE FOR ANY FISH
AT
STEPHEN LICENCE
Limited
BICYCLES & SPORTS
299 FRONT ST. — WO 8-9363 M14-evth-tf

WEEKEND SPECIAL!

8 ONLY!

22" CUT — 4-CYCLE

POWER MOWERS

2¾ Briggs and Stratton Motor

$79.95 VALUE

$59.95

— NO MONEY DOWN —
NOTHING TO PAY UNTIL JULY 15th

CANADIAN TIRE
330 COLEMAN ST. — WO 8-6701 J4-2t

CLEARANCE OF USED MOTORS

3 h.p.	$39.95
5 h.p.	$69.95
7½ h.p.	$139.95
10 hp.	$169.95

SEVERAL OTHER MODELS AND SIZES TO CHOOSE FROM AT REDUCED PRICES

BOOTH MARINA
32 SOUTH FRONT STREET
WO 8-8484
(ON THE HARBOR)
— OPEN EVENINGS — J3-3t

FOR SALE

3½-MONTH-OLD PULLETS, 90c each; Red/Columbia Rock yearlings, laying, $1.25; Columbia Rock also started Cox. WO 8-7313. E. Strain, Ameliasburg. J4-3t

GIRL'S C.C.M. BICYCLE. REASONable. WO 2-3105, after 5.30. J4-3t

POOL TABLE AND ALL EQUIPment. Perfect for recreation room. Reasonable Call 145. Tweed.

SINGLE BED, MATTRESS AND springs; dresser; bedroom chair; sewing basket. Phone WO 2-2262. J4-3t

MOTORCYCLE, B.S.A. 350, GOOD condition. Accessories. WO 8-7064, or call 9 North Park. J4-2t

HOUSE TRAILER, 3 ROOMS. Fully modern. Metal body. 33 feet long. Anderson make. May be seen at Alex Milloy's Service Station, Bridge and Coleman. $1,850. WO 2-2967. J3-6t

APARTMENT SIZE FRIGIDAIRE refrigerator, rangette, suitable for cottage or apartment; single metal bed, steel spring, spring-filled mattress, in good condition. Thompson House Furnishings, WO 2-0732. J4-3t

2 BROOD SOWS, DUE JUNE 12. J. E. Wilson. WO 2-1071. J4-2t

BARGAIN PRICED ASSORTMENT of used furniture for house or cottage. Any reasonable offer accepted. WO 2-0887.

AIR COOLERS FOR SALE. THE smallest in Canada. For information call WO 2-6057. J2-6t

TRUCK WAGON WITH HAY rack. Good condition. Hayrake. J. Patterson, 5th of Thurlow. J2-3t

22-FT. PETERBOROUGH CEDAR strip boat with 4 cylinder Chrysler marine inboard engine. Very reasonable. WO 2-5805. J2-6t

12-FOOT KELVINATOR UPRIGHT freezer. Demonstrator model. New warranty. Only $259.50. Terms. Ireland's, at the Four Corners. J4-3t

POPCORN VENDING MACHINE. Shuffle board bowling alley game. Call WO 2-2219. J2-3t

SOLID OAK DINING TABLE, SIX chairs and buffet. WO 8-7053. J2-3t

WOLF ELECTRIC DRILLS, SPECial for Father's Day. ¼" Wolf Cub with geared chuck and TV suppressor. Reg. $27.45. Sale price $16.93. While they last — at — Foley Supply Co., 366 Front. M21-1m

LARGE SIZE USED REFRIGERAtor, 13 cubic feet. In unusually good condition. Unit remote. Only $69.50. Guaranteed. Terms. Ireland's, at the Four Corners. J4-3t

CHILDREN'S GYM SET. TWO swings, glider and trapeze bar. $8.50. WO 8-5214.

WEEKEND SPECIAL!

6 ONLY!

18" — 2-CYCLE

POWER MOWERS

Steel Housing

$36.50

— NO MONEY DOWN —
NOTHING TO PAY UNTIL JULY 13th

CANADIAN TIRE
330 COLEMAN ST.
WO. 8-6701 J4-2t

FARM MACHINERY!

HAYING EQUIPMENT!

NO. 133 J. I. CASE BALERS. Just received carload. Both P.T.O. and motor driven. Drop in and see our SPECIAL PRICE and EASY PAYMENT PLAN. Prices ranging from
$15.95 to $18.95

NEW — J. I. CASE 7' MOWERS, trail type and 3-point hitch-type mowers. Prices ranging from
$395. to $550.

NEW — ALLIS CHALMERS MOWERS, 7' cut. At reduced prices.
$495.

NEW — WOODS OFF-SET SHREDDERS. P.T.O. driven.
$685.

NEW—BRADY'S P.T.O. SHREDDER.
$685.

USED — 9½' WOOD'S SHREDDER. Like new.
$795.

USED — ALLIS CHALMERS MODEL B MOWER, 6' cut. Like new.
$165.

USED — INTERNATIONAL 6' CUT MOWER. Like new.
$95.

INTERNATIONAL NO. 45 HAY BALER. In real good condition.
$995.

ONE USED MINNEAPOLIS MOLINE BALER. Motor driven. Real good condition.
$795.

NEW — J. I. CASE SIDE DELIVERY 4-BAR RAKE.
$395.

TRUDEAU MOTORS
Limited
Farm Machinery Division
FOXBORO ROAD LOT
WO 8-9692 J3-3t

FOR SALE

FOR ALL YOUR SUMMER CLOTHing and shoes, Curson's Used Clothing. 73 Dundas East. M28-1m

ALL FIXTURES AND EQUIPMENT of a modern restaurant. For enquiries apply to Box 24, Ontario Intelligencer; principals only. M29-6t

WARKENTIN'S GREENHOUSES have every kind of garden, house and bedding plants. Guaranteed potted roses. Wedding, hospital and funeral arrangements. WO 2-3011. M8-1m

TEE-NEE BOAT TRAILER; CHEST of drawers; cabin trailer; TV set; dining room suite; baby carriage; bicycles; lawnmowers; rollaway bed; utility table; chesterfield chair; refrigerators; light globe; rangettes; ice boxes; washing machines; radio-record player, 4 speeds; silverware cabinet; small tables; cupboards, buffets; footstools; odd chairs; chesterfield suite; new chrome suites; new chrome chairs; telephone sets, new and used; trunk; beds, all sizes, and mattresses; car radio; bird cage; dressing tables; cook stoves; ice cooler; oak table; many other articles. Closed Saturdays, 3 p.m. 12 West Moira. J4-3t

1,000 GALLONS WATER FOR CISterns and wells. WO 2-5414. A27-tf

PROJECTOR, KODAK MASTER model for slides (manual), 1,000 watts. Leather case. Perfect condition. Price $100. Phone WO 2-4813 after 6 p.m A21-tf

Shop Here for Graded

EGGS

FOR THE WEEKEND

GRADE A LARGE	.42
GRADE A MEDIUM	.32
GRADE A SMALL	.23
GRADE B	.22
CRACKS	.22

Finkle Egg Grading Station
291 PINNACLE ST.

PETS FOR SALE

BLONDE AMERICAN COCKER Spaniels. On the Market, Saturday. Mrs. Clarence Embury, R. R. 1, Belleville. J4-2t

MINIATURE FRENCH POODLES. White. Registered. Spayed. Reasonable. WO 8-8310. J4-3t

AUTOMOTIVE

'58 VAUXHALL VICTOR SUPER. S. McAllister, Deseronto 264. J4-3t

'54 MERCURY MONTERAY. CUStom radio, dual speakers. Automatic. 4 new whitewall tires. WO 8-6506. J4-3t

'55 FORD THUNDERBIRD SPORTS car. In excellent condition. Can be seen at the Skyview Trailer Court, Trenton. M20-6t

REG. $10.50, SUMMER SPECIAL $7.95. Front end alignment. John Bean Visualite, the new modern equipment. Alemite electronic wheel balancing Canadian Tire. M27-1m

FOR SALE, CASH, TERMS OR trade for good mortgage, property, or other investment. 1955 deluxe Studebaker sedan, with overdrive. 1 owner. Asking $1,300. Apply A. F. Collette, 292 Dufferin St., Trenton. EX 2-7070. M22-tf

USED TIRES, MOST SIZES, $2 and up Uptown Tire and Battery 301 Pinnacle St WO 2-2608 A3-tf

'38 BLACK BUICK SEDAN, OWNer transferred. WO 2-3600. M30-6t

'52 METEOR CUSTOMLINE SEDAN Automatic transmission. Can be financed. WO 2-5819. J2-3t

'48 FORD TUDOR. VERY GOOD condition. $125. May be seen at Alex Milloy's Service Station, Bridge and Coleman. J3-4t

'34 BUICK SEDAN, SMALL SERIES. Automatic. Clean inside and out. Sell reasonable or will accept ½-ton pick-up as part payment. Phone 777 Stirling, evenings. J2-3t

'30 DODGE, 4-DOOR SEDAN, DARK grey, slip covers, radio, good tires Good value for $290. WO 8-7834. J2-3t

GUARANTEED CARS
'50 - '54 MODELS
— SPECIAL —
'53 CUSTOMLINE FORD
Very Clean — Two-Tone
DUFFY'S CITIES SERVICE
130 FRONT ST. - BELLEVILLE J4-2t

REAL ESTATE FOR SALE

ATTRACTIVE FRAME BUNGALOW on Willow Drive. Two bedrooms, separate dining room and recreation room. Down payment can be arranged to suit purchaser, with balance on a low-payment N.H.A. mortgage. WO 2-3563. J1-6t

STUCCO HOUSE, 5 ROOMS AND bath. 72 North Park Street, WO 8-5381. J2-4t

SUMMER COTTAGE. FURNISHED; heavy wiring; refrigerator; stove. Near Belleville. Box 20, Ontario Intelligencer. J4-3t

DUFFERIN AVE.

2-STOREY

Six-room family home. Located on beautifully landscaped double lot. Forced air oil furnace. Large living room with fireplace Spacious kitchen, ample cupboards, 3-piece bath. Second toilet and basin in cellar. Large garage.

OWNER LEAVING CITY

WO 2-3103 J2-3t

THE LITTLE WOMAN

"I TOLD you it was a job for an electrician."

REAL ESTATE FOR SALE

LOT, 136' x 55', ON GILBERT ST. WO 2-4180, before 2 p.m. J3-2t

Oak Lake

SUMMER COTTAGE

SIX ROOMS AND GARAGE. North side of lake. Excellent location. Completely furnished, including 14-ft. Peterborough boat.

FOR DETAILS
PHONE WO 2-1110

The Belleville Insurance Agencies, Limited

GEO. AIRHART — CARL CROSBY
Sales Representatives

CHOICE SELECTION

BERTRAM BLVD. — Modern 2-storey brick home. Dining room, living room, 3 bedrooms upstairs, with 4-piece bath.

VICTORIA AVE. — Immaculate 3-bedroom bungalow. Large living room with good-sized dining area, beautiful open fireplace, modern kitchen, full basement, oil heated. $2,400 down. Balance on one N.H.A. mortgage.

WRIGHT AVE. — Owner-occupied, 3-bedroom brick bungalow. Owner transferred. Open to reasonable offer with responsible party. Well landscaped. Oil heated. 4-piece bath. Priced at only $14,900.00.

NORTH PARK GARDENS — Buy of the Week — New 5-roomed home. Oak and tile floors, oil heated, extra large bedrooms. Only $1,500 down. Excellent terms on balance. New listing.

PICTON HIGHWAY — 2-bedroom frame bungalow. Tip-top condition. The answer for an elderly couple. Your offer may buy.

37 SOUTHVIEW AVE. — Large stone and brick 3-bedroom bungalow. Fireplace. Oil heated. Owner transferred. Early occupancy.

TRI-PLEX, IN WEST HILL LOCATION — Excellent returns. Completely modernized and renovated throughout.

141 CHARLES ST. — Old-style brick home. 3 bedrooms and den.

65 WRIGHT AVE. — 2 bedrooms, with finished recreation room. Large lot. Oil heated. Owner transferred. Call tonight. $1,800.00 down.

3 HYDE PARK — Living room with fireplace and broadloom. Finished street. This home is immaculate. Plan to see it today.

NORTH PARK ST. — 6-room family home plus an income apartment. Full price $11,900.00. Make offer. Co-Op Listing.

$21,500.00 — Ranch-style bungalow. Stone and clay brick. Landscaped. In exclusive Stanley Park. All locals in and paid for.

$22,500.00 — 4-bedroom ranch-style home, in beautiful Stanley Park. Call for an appointment to see the many features in this executive home.

GENERAL INSURANCE SERVICE FOR ALL YOUR REQUIREMENTS

GERALD W.
JOYCE
REALTOR — INSURANCE
MORTGAGE LOANS
25 CAMPBELL ST. — WO 2-5326
— Evenings Call —
DONALD BURR — WO 8-8304
HARRY MORRISON — WO 2-2394
GERALD JOYCE — WO 2-2923
EDWARD PLATA — WO 2-5326 J3-2t

REAL ESTATE FOR SALE

TWO BUILDING LOTS, ON FIFTH of Thurlow. Very close to school; convenient to city. Must be seen to be appreciated. Lyle Vandewater, Fifth of Thurlow. J3-3t

3-BEDROOM BRICK BUNGALOW. Finished recreation room. Or can be used as basement apartment. Paved driveway. 69 MacDonald Gardens. WO 2-1167. J2-tf

NEW 2-BEDROOM FRAME BUNGalow. 3-piece bath. Large L-shaped living and dining area. Hardwood and tile floors. Large clothes closets with sliding doors. Forced air oil heating. Must be seen to be appreciated. Frankford 137-M. J4-3t

This Fine Country Home Must Go!
No Middle Man!
$2,000. Down—$141.40 per Month Buys It
Payments Include Taxes and Insurance

MAGNIFICANT RIVER FRONT LOCATION, SIX MILES FROM TOWN CENTRE — Architect remodelled brick house on well-treed, professionally landscaped lot. Sun deck, picture window, 4 bedrooms, large third-floor studio, spacious modern kitchen. Full basement, waterproofed. Low down payment for good credit risk.

Phone Thurlow 40-R-3
10-11, 5-6
for appointment J4-3t

TERRIFIC VALUE!

$1,800. DOWN—SPLIT-LEVEL. One mortgage for balance. Best residential area.

3 BEDROOMS AND DEN

LOCATION, EAST HILL CRESCENT, 3 years old. Close to bus and schools. N.H.A. 5½% mortgage. Full price only $12,900.

4 BEDROOMS SACRIFICE!

OPEN TO OFFERS — SOLID BRICK, 2-storey. Beautiful location, near the bay

FIREPLACE, DINING ROOM.

3-YEAR OLD BUNGALOW on quiet residential street. 5½% mortgage. Completely modern in every respect. $13,900. full price.

INCOME TRIPLEX

$16,900. — 3 RENTING UNITS. Completely renovated. New oak and tile floors. All units self-contained. Terms.

HOMES WANTED!

IF YOU ARE THINKING OF SELLING, CALL US for free appraisal of your property or any Real Estate problems you may have.

DOUGLAS T.
STORK
Real Estate Broker
Member Belleville Real Estate Board
241 DUNDAS STREET EAST
WO 2-5397
— Salesmen —
DOUG. STOREY — WO 2-0887
JIM CATHCART — WO 2-0763

REAL ESTATE FOR SALE

10 ACRES PASTURE LAND, GOOD fences and springs, 4th Concession Tyendinaga, 1 mile east Shannonville Road. John M. Parrott, R. R. 4, Belleville. J1-tf

Cooper
AND
Wilkinson
27 EAST BRIDGE STREET
Real Estate Brokers

DUFFERIN AVE. — At Pine St. We have listed a very attractive home at this good location. Ground floor has large living room with fireplace, full-sized dining room, den or small bedroom, modern kitchen, attached garage. Upstairs there are three bedrooms, ceramic tiled bathroom. Full basement, Chrysler Air-Temp oil furnace, toilet and shower. Fully equipped with storms, screens and beautifully landscaped. Our sign is on the property. Shown by appointment. Phone for other details.

GOOD BUY—Family home. Six large rooms and bath, with attached garage. Rednersville Village. Full basement, oil furnace. Large landscaped lot. Full price $8,300. TERMS.

WATER FRONTAGE of over 100 ft. on the south shore of the bay is the main feature of this 3-bedroom bungalow at Peat's Point. Modern kitchen and bath, huge living room, dining area 33 x 14, large boathouse and permanent dock. Price reduced to $10,000.

NEW BRICK 3-BEDROOM BUNGALOWS. Several to choose from. Ready for early occupancy. Low down payments. N.H.A. financing.

WE HAVE MANY OTHER INTERESTING LISTINGS

PHONE WO 2-6088
— After Hours —
ERIC COOPER — WO 8-7676
ART WILKINSON — WO 8-7618
J4-3t

$1,000. DOWN

WE WANT A BUYER FOR A 3-BEDROOM HOME, 1½ miles from the city. This home has everything. Living room and dining room with wall-to-wall broadloom. Large kitchen and 4-piece bath. There is a breezeway and garage extra large well-landscaped lot with a good garden.

CLOSE TO SCHOOLS AND BUS WE OFFER THIS EXTRA LARGE RUG BRICK BUNGALOW, 3 large bedrooms, 4-piece tiled bath, huge living room and family-sized kitchen. There are two furnished rooms in the basement. Newly decorated throughout. Reasonable downpayment and one mortgage for the balance.

3-BEDROOM BUNGALOW, with a 3-room apartment all for the price of $12,200. This bungalow is just 4 years old.

ULTRA MODERN SPLIT-LEVEL HOME. 3 bedrooms and a den. Living room with dining area plus a garage. Buy now and have your choice of colors. Lowest downpayment possible.

LET US SHOW YOU OUR FINE SELECTION OF NEW HOMES. You are under no obligation to buy.

GORDON
WOODS
Real Estate
257 VICTORIA AVE.
WO 2-6363
— Evenings Call —
GORDON DETLOR — WO 2-4174
GORDON WOODS — WO 2-6363
J4-2t

EAST SIDE

INCOME PROPERTY. Located on a residential street — well cared for grounds. Two-storey with separate apartment producing monthly revenue of $80. There's a garage. The price is right and the terms can be arranged likely to suit you. CALL NOW.

3-BEDROOM BRICK

BUNGALOW. Modern step-saving kitchen, living room with dining area, angel stone fireplace, 4-piece tile bath. Full basement, finished recreation room. Aluminum storms and screens throughout. Tastefully decorated. Price only $14,500. Terms.

OLDER TYPE

IN A GOOD RESIDENTIAL DISTRICT. 2-storey Cape Cod with large living room, dining room, kitchen on main floor. 3 bedrooms and 3-piece bath on second floor. Lot sixty-five feet. Taxes only $190. The price is $9,000, and $2,000 will handle.

D. J.
WHALEN
Real Estate Broker
403 FRONT STREET.
WO 2-1504 or WO 8-6191
— Evenings Call —
CECIL McLEAN — WO 8-7310
W. J. MILLER — WO 2-5000
D. J. WHALEN — WO 2-1696
J2-4

MR. TWEEDY by Ned Riddle

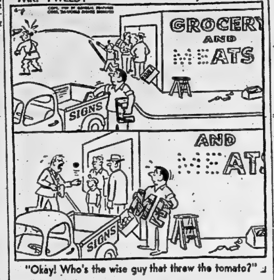

"Okay! Who's the wise guy that threw the tomato?"

REAL ESTATE FOR SALE

SMALL INSULATED HOUSE, BAYshore, ¼ acre land, small garden, tool shed. Low tax area. Will have to see to appreciate. WO 2-1944, after 5.30. J2-3t

SUMMER COTTAGE, BAY OF Quinte, 5 miles from city. Completely furnished. Reasonable price for quick sale. WO 8-6403, before 6 p.m. J2-3t

3-BEDROOM BRICK BUNGALOW. Living room, kitchen, tiled bath. Full basement, oil furnace. Close to school and bus. Owner occupied. WO 2-3065. J4-3t

VILLAGE GROCERY, Belleville twelve miles. Modern store and two apartments. Illness forces sale. Reasonable terms to responsible party.

GENERAL STORE—AND POST OFFICE. Belleville fifteen miles. Six-room modern apartment. Wonderful opportunity for a couple with a vision.

$78.00 MONTHLY INCLUDES PRINCIPAL, INTEREST AND TAXES. 2-bedroom Cape Cod Bungalow and 2-car garage. $1,000 down.

SUMMER COTTAGE, FURNISHED, seven miles north of Belleville, hundred feet river frontage, good boating and fishing. Private entrance.

TWO - BEDROOM, STUCCO HOME, in Hillcrest. Extra large lot. Taxes only fifty dollars. Low down payment and fifty dollars per month carries.

Harold R.
Robinson
REAL ESTATE CONSULTANT AND BUSINESS BROKER
Bank of Commerce Building
WO 2-4095
BEVERLEY FOSTER — WO 2-5478
HAROLD ROBINSON — WO 2-4981
C. VANDERVELDE — WO 2-6227
Louise Houchin, Tweed. 395-R-12
J4-3t

AN INHERITANCE

OF FINE FEATURES AWAIT YOU IN THESE FRIENDLY, WELL-BUILT HOMES.

45 CRESTVIEW — Modern five-room brick bungalow. Immediate possession. Open to offers.

TRENT ROAD — 10-room solid brick. Excellent condition throughout. Spacious lawn, many trees. A solid home for a large family.

EAST MOIRA ST. — 2-storey brick Six rooms. Oil heating. Garage. This is a good home, close to down town.

The Belleville Insurance
Agencies, Limited
WO 2-1110 — Evenings WO 8-6076
GEO. AIRHART — CARL CROSBY
Sales Representatives

BABY CHICKS

REQUEST PRICELIST ON DAYOLD heavy breed cockerel specials. Prompt shipment dayold and some started dual purpose pullets and cockerels. Some Ames pullets, also Leghorns. Order July-August broilers now. Bray Brooder, Les H. Lintott, 219 N. Front St., Belleville. WOodland 2-1910. M28-J4

REAL ESTATE FOR SALE

W. J.
McCormick
Realty Ltd.
150 FRONT ST. — Dial WO 2-3237

IT'S CHARMING!
IT'S DELIGHTFUL!
ONLY $2,400.00 DOWN

BRAND NEW BRICK BUNGALOW WITH ATTACHED CARPORT. Family sized living room, 3 oversized bedrooms with loads of closet space. Kitchen and dining area that will satisfy any housewife's taste. Tiled bathroom. Interior nicely decorated throughout. Divided basement with future recreation room. FULL PRICE $13,550.00.

EAST HILL

ONLY $12,900.00 FOR THIS NEARLY NEW CENTRE HALL PLAN ON HASTINGS DRIVE. This attractive owner's home features three family-sized bedrooms a 22-foot living room with fireplace, extra large kitchen with abundant cupboard space and a four-piece bathroom. Full basement with large recreation room. Forced air oil heating. Combination doors, storm windows and screens included. Fully landscaped lot. MUST BE SEEN TO BE APPRECIATED. Co-Op Listing.

WEST HILL
FAMILY RESIDENCE

ONLY $2,500 DOWN PAYMENT REQUIRED FOR THIS SPACIOUS CENTRE HALL PLAN 21-foot living room, and large dining room. The kitchen is modern with abundant cupboard space and opens onto a sun room and utility room. The second floor contains an 18-foot master bedroom with bath. There are also three other splendid bedrooms and bathroom. This home is most tastefully decorated throughout with gleaming tile and hardwood floors. Forced air oil heating. Landscaped lot including garage with paved drive. Low taxes. THIS IS AN EXCEPTIONAL OPPORTUNITY FOR SOMEONE. FULL PRICE $18,300.00.

$500.00 DOWN

$4,300.00 FULL PRICE. NEAR COLLEGE AND CANNIFTON ROAD. 5-roomed bungalow. 2 bedrooms, living room, kitchen and sun room. Good lot, including garage. Balance of purchase price on one mortgage at $48.00 monthly.

MEMBER OF BELLEVILLE AND DISTRICT REAL ESTATE BOARD
— Evenings Call —
JAMES FOX — WO 2-5744
H. E. HAGERMAN — WO 8-8973
Associated with Lorne McDougall Insurance Agencies Limited

NOTICE

All Garments left at our plant for Storage prior to January 1st, 1959, must be claimed by June 30th, 1959, or same will be disposed of for the storage charges.
SUPERIOR CLEANERS & DYERS Limited
143 North Front Street, Belleville, Ontario.
J4-3t

OLD SWITZERLAND

Basel in Switzerland was founded by the Romans in 44 BC with the Latin name of Basilia.

Was Rundown, Stomach Rebelled - - Afraid to Eat

Suffered Bad Indigestion, Gas, Sour Acidity, Also Backache; Limbs, Joints Sore, Painful. Tells of Relief by Taking Syntona.

"I was badly rundown and feeling miserable but after taking Syntona I am able to be up and around every day from morning 'til night", said Mr. George Schnarr, 29 Ellen St. W., Kitchener, Ontario.

Just Felt Tired Out

"For several months before taking Syntona I suffered badly with indigestion and could hardly eat a meal without having awful indigestion, gas and sour acid risings afterwards. I had a dull aching pain across my back and my limbs, joints and muscles were sore and painful. I had a coated tongue, sallow complexion and and felt tired from the time I got up in the mornings.

"But Syntona has given me wonderful relief from the indigestion and also the pain and soreness in my back and joints. I can now get around easier and feel ever so much better. I also sleep more soundly at night and don't have that fatigued wornout feeling as I did".

Has Helped Thousands

Whether you are 18 or 80 you may become rundown and feel tired, listless and worn-out. Appetite is lost digestion impaired, back and joints may become painful and sleep is neither sound nor restful. Syntona is renowned for the grand relief it gives and the way it has helped thousands in these rundown conditions.

Syntona is sold and recommended in Belleville by Delan The Druggist.

BUSINESS Service DIRECTORY

ALUMINUM SALES AND SERVICE

W. B. HENDERSON
Aluminum Sales and Service
Aluminum Storms, Screens, Doors, Window of All Kinds and Sizes
Also Awnings and Jalousie Doors and Windows.
— FREE ESTIMATES —
WO 8-7303 or WO 2-3944
M22-3m

AUTO REPAIRS

PRUDDEN MOTORS
24 CENTRE ST. — WO 2-0315
OPEN FOR BUSINESS
General Repairs to Cars and Trucks
Specializing in Diesels and Tractors
Front End Alignment
Oper. CLIFFORD PRUDDEN
M19-1m

AUTO PAINTING

BELL CREST AUTO BODY
R.R. 2 — WO 2-3760
Have Your Car Repainted by Expert Auto Painters.
Modern Spray, Booth and Equipment.
WORK GUARANTEED
M13-tf

ACCOUNTANTS

F. A. R. MacFADDEN, C.A.
Licensed Municipal Auditor
217 PINNACLE ST.
Belleville - Ontario
PHONE WO 2-4952
N12-1

T. A. MACHOLD
PUBLIC ACCOUNTANT—AUDITOR
234 Front Street
(West Robertson Block)
PHONE WO 2-4621
RESIDENCE: WO 2-4786
S3-1y

KENNETH J. SODEN
PUBLIC ACCOUNTANT—AUDITOR
27 CAMPBELL ST.
BELLEVILLE — WO 2-2849
S7-tf

GEO. A. WELCH and COMPANY
Chartered Accountants
BELLEVILLE
WO 2-4591 153 Pinnacle St.
W. S. STONE, C.A.,
R. IRVINE, C.A.
Ottawa - Cornwall - Picton
S3-tf

ARCHITECTS

WATSON and WIEGAND ARCHITECTS
319 FRONT STREET
BELLEVILLE ONT.
S9-tf

BANQUET HALL

BELMONT BANQUET HALL
Air Conditioned
Available for private parties, dinners and business groups.
20-50 Persons
Banquet Permits Available
Apply
289 FRONT STREET
WO 8-8612
M29-3m

BOATS

SALES and SERVICE
ARKANSAS TRAVELLER
PETERBOROUGH
PACESHIPS
WEYMOUTH
Moulded Hulls
JOHNSON OUTBOARD MOTORS
LISTER DIESEL ENGINES
GATOR and MASTERCRAFT TRAILERS
Aluminum TRI-O-DOCKS
Portable Steel Docks
QUINTE MARINE
1 Mile East of Deseronto
Phone: Napanee 900 Ring 1-1
June 4-tf

CONSTRUCTION

Excavating - Trenching
Backfill - Pipelines - Sewages
For Fast Efficient Service
Call Days WO 2-0353
Evenings WO 2-6614
M19-1m

SIDOR CONSTRUCTION
31 FIRST AVE.
Building - Alterations and Repairs.
ALSO FREE ESTIMATES
Call EX 2-9695
Trenton
A27-tf

CARPENTRY

FRAMING, TRIMMING ALTERATIONS - KITCHEN CABINETS - TILE FLOORS & CEILINGS - RECREATION ROOMS
HIGHEST REFERENCES
S. E. TURNER
65 Grier St.
12-1 p.m. — 5-7 p.m.
J25-tf

CATERERS

McEVOY'S MARKETERIA CATERING SERVICE
For
Weddings, Banquets, Dinners, Lunches, etc.
— Free Estimates —
PHONE WO 8-5834 1 MOIRA ST. E.
BELLEVILLE
C3-tf

CONCRETE

W. DANFORD and SON
All Types of Concrete Work
Concrete Floors Machine Trowelled
Repairs and Alterations
Phone WO 8-5622
D8-1y

McFARLAND READY-MIX
Concrete Products Company
FOXBORO ROAD
WO 2-2075
Trenton Zenith 38000 (no toll chg.)
Picton Inquiries 706
"IF IT'S MIXED BY McFARLAND'S IT'S GOOD"
FREE ESTIMATES
J9-1y

CHIMNEYS

GEORGE BAILEY
CHIMNEYS REPAIRED AND POINTED.
ROOFING — EAVESTROUGHING AND PAINTING.
— Free Estimates —
All Work Guaranteed
WO 8-6095
F25-tf

EXCAVATING

Basements, Sewers, Weeping Tile and Septic Tanks
Back Filling
ERNEST FITZGIBBON
18 Ridley Street
WO 8-6349
A27-3m

ELECTRO PLATING

YOUR BABY'S SHOES
Eternalized in Everlasting Bronze
Special Mountings Available
Ash Tray Bookends and Photo Frame
Prices on Request
Mail Orders a Specialty
Send Money Order With Shoes
Unmounted Shoes
Single Shoe $4.75
per Pair $8.00
City Orders Picked Up and Delivered
CALL
GORDON JONES
79 FOSTER AVENUE
M11-3m

ELECTROLYSIS

Hair on Face, Arms or Legs
Removed Permanently by Modern
ELECTROLYSIS METHOD
MARY PICCIONE
CONSULTATIONS FREE
149 Station St. Belleville WO 8-6086 After 6.30 p.m.
S19-tf

Removal of Warts, Moles and Superfluous Hair Permanently and painlessly.
MARIE MURDUFF
Will be in Belleville
JULY 28 - 29
Phone These Dates for Appointments.
BELVEDERE HOTEL
WO 8-5774
M28-2m

FLOORS and WALLS

PIDUTTI - FABBRI LTD.
TILE and TERRAZZO CONTRACTORS
GLAZED and CERAMIC FLOOR and WALL TILE
TERRAZZO FLOORS — Guaranteed
Repairs on Tile and Terrazzo
Cement Finishing a Specialty
FOR FREE ESTIMATES
PHONE WO 8-7435 or WO 2-0383
M6-tf

FLOOR FINISHING

EARLE DARRAH
Dial WO 8-6078
30 Bridge Street East
SANDING MACHINES and FLOOR POLISHERS FOR RENT
Expert Installation on Mastic Rubber Tile and Marboleum Floors
FREE ESTIMATES
As Near As Your Phone
S19-tf

MAUND'S SERVICE
DIAL WO 2-0437 or WO 2-2811
360 Pinnacle Street
Old or New Floors Sanded
All Types Floors Cleaned
Waxed and Polished
Window Cleaning — Wall Washing
Ask About Our
"RENTAL SERVICE"
M2-tf

FLOOR FURNACES

J. P. MILLARD
WO 2-2276 or WO 8-8033
41 HENRY STREET
H. C. Little and Boston Breeze, Floor Furnaces, N'Furno Air Conditioning, Conversion Units
Completely Automatic
Guaranteed Satisfaction
Free Estimates
J8-1y

FOOT SPECIALIST

FOOT APPLIANCE SPECIALIST
Tired, Aching, Burning Feet
Leg and Back Ache
Fallen Arches
Prescription Built Arch Supports
CONSULT
H. W. ROBESON
144 Front Street WO 2-0793
A13-tf

HAIRDRESSING

MARVELETTE BEAUTY SALON
WO 8-7503
86 SOUTH GEORGE
ETHEL KNOTT, Prop.
D6-tf

INSURANCE

BURROWS & FROST
GENERAL INSURANCE and INVESTMENT SECURITIES
Freeman E. Burrows Mgr.
249½ FRONT ST. WO 8-6715
S1-tf

LANDSCAPING

Good Clean Sod for Sale
Delivered or Laid.
For Price and Estimates
Phone
A.N.A. LANDSCAPING
TRENTON EX 2-9358
(Collect)
M3-tf

Expert Landscaping, Grading Seeding.
For Free Estimates
PHONE
IVAN MAY
Landscaping & Grading Contractor
WO 8-8117
M28-3m

LAUNDRY SERVICE

Thirty Minute Economy Laundry
19 Footbridge
PHONE WO 2-0526
Pick-up and Delivery
M3-tf

MIMEOGRAPHING RUBBER STAMPS

THE JAMES TEXTS LIMITED
Fast, efficient work covering all needs: Reports, Circular Letters, Statements Clubs Lodges, Churches etc. three day service on all types of Rubber Stamps, Numbering Machines and Supplies.
179 - 183 Front Street
PHONE WO 8-6775
S6-tf

OUTBOARD MOTORS

We Service
JOHNSON - EVINRUDE
ELTO
and
LAWN BOY POWER MOWERS
QUINTE MARINE
Highway 2—1 Mile East of Deseronto
Phone: Napanee 900 Ring 1-1
June 4-tf

PLATING

BELLEVILLE PLATERS
Specialists in Copper, Nickel Chrome Plating
Phone WO 8-8182 — P.O. Box 142
(Next to Y.M.C.A. Campbell St.)
M1-tf

PAINTING EAVESTROUGHING AND ROOFING

GEORGE BAILEY
PAINTING — BRUSH AND SPRAY INSIDE AND OUT
EAVESTROUGHING & ROOFING OF ALL KINDS.
TAR AND GRAVEL ROOFS WITH 10 — 15 — OR 20 YEAR GUARANTEE.
— Free Estimates —
WO 8-6095
F25-tf

PAINTING AND PAPER HANGING

HERMAN VAN WYK
All Kinds of Interior and Exterior Decorating
Painting and Paperhanging
94 EMILY STREET
PHONE
DAY: WO 8-8227
NIGHT: WO 2-5167
A26-tf

PAINTING AND DECORATING

BELLEVILLE — WO 2-5804
TRENTON — EX 2-6811
SMITH & SMITH
Interior and Exterior Decorators
Sheetroc Taping and Joint Filling a Specialty.
— FREE ESTIMATES —
M13-1m

Painting and Paper Hanging
Interior and Exterior
—Free Estimates—
V. WHITMARSH
WO 2-0470
M30-tf

PLUMBING

SUBURBAN PLUMBING
New Work, Residential Commercial.
Immediate attention to Repairs
Workmanship Guaranteed.
CALL
WO 2-6344
Anytime
FINANCE AVAILABLE
M6-3m

RADIO AND T.V.

SERVICE CHARGE $3.
We Repair and Sell
Radios, Car Radios, TV's & Hi-Fi's
BARKER'S RADIO AND T.V. SERVICE
Open Day and Evenings
WO 8-7514
M23-tf

REFRIGERATION & AIR-CONDITIONING

CAL SPRAGUE
171 PINE STREET - BELLEVILLE
- Installations and Repairs
- Commercial and Domestic work.
- 10 Years Experience.
- Reasonable Rates—Free Estimates

WO 8-5260 — WO 8-5260
PROMPT SERVICE
N22-tf

REPAIR SERVICE

REPAIR AND SHARPENING SERVICE
On All Types of Hand and Power Mowers
—OUTBOARD MOTORS—
Pick-up and Delivery
PRINGLE & COOPER
345 COLEMAN ST.
WO 8-9075
A13-tf

REST HOME

PRINDLE CONVALESCENT AND REST HOME
Kindly care for Elderly Ladies and Bed Patients.
With Tray Service 24 Hours a Day.
Four Doors From Bus Stop and Short Way from Hospital.
136 ALBERT ST.
Belleville, Ontario
PHONE WO 2-4056
J4-tf

ROOFING CONTRACTORS

QUINTE ROOFING LTD.
Belleville — WO 8-8716
* Bonded Built-up Roofing
* Shingling
* Eavestroughing
* Sheet Metal Work
* Canvas and Aluminum Awnings
* Ornamental Iron Railings
* Aluminum Doors and Windows

— FREE ESTIMATES —
— TERMS —
J11-tf

RUG and UPHOLSTERY CLEANERS

Woodeaves
DURACLEAN Services
PHONE WO 2-5535
T. E. M. LAST
O24-1y

RUBBER STAMPS

ALL KINDS OF RUBBER STAMPS "CUSTOM-MADE"
"The Way You Want It"
24 HOUR SERVICE
Available at
O'NEIL SALES LTD.
115 Front St.
SCHWAB'S LTD.
222 Front St.
The JAMES TEXTS Ltd.
179-183 Front St.

SURVEYING

P.O. Box 286 — Dial WO 8-5256
RONALD BENN
Ontario Land Surveyor
157 Front St., Belleville, Ont.
J10-tf

SHARP SAWS

Your saws will cut cleaner, truer, faster, when filed on our precision machine. Quick service on all types of saws. Brings your saws in today. Old saws retoothed. Complete grinding facilities for
for
HAND SAWS
CIRCULAR SAWS
ROY SALISBURY
52 MURNEY STREET
A10-3m

SHOE REPAIRING

SKATE EXCHANGE
Trade or Exchange Your Old Skates
For New Ones or Second Hand Ones at
HUDSON SHOE REPAIR
186 Catharine St. Phone WO 2-1680
Jy6-2m

SHARPENING

LAWN MOWERS MACHINE SHARPENED
All Types
Saws - Scissors - Grass Shears etc.
95 SOUTH JOHN ST.
M6-1m

SEPTIC TANKS

Septic Tanks Pumped Out
WO 8-5565
A13-tf

TREE SERVICE

O'BRIEN'S TREE SERVICE
Tree Trimming
Hedges Trimmed
— Free Estimates —
PHONE WO 2-4230
FRANK O'BRIEN
M26-1m

TRUCKING

RICH BLACK LOAM
SAND FILL
GRAVEL FILL
CRUSHED STONE
etc.
Bulldozing and Grading
BERTON FITZGIBBON
WO 2-3906
M23-tf

Sand, Gravel, Fill, Crushed Rock Crushed Gravel and Quarried Rock.
Loading and Trucking.
IVAN MAY
WO 8-8117
M6-tf

TYPEWRITER REPAIRS AND RENTALS

THE JAMES TEXTS LIMITED
Prompt and Efficient Repairs on ALL MAKES OF MACHINES
Typewriters and Adding Machines for Rent
179 - 183 Front Street
PHONE WO 8-6775 M8-tf

TYPEWRITERS

ROYAL
Standard - Electric - Portable
TYPEWRITERS
Addo-X-Olivetti Adding Machines
Olivetti Calculators
SALES - SERVICE - RENTALS
PHONE WO 2-1551
HASTINGS TYPEWRITER COMPANY
22 Campbell St. - Belleville
M3-tf

UNDERWOOD
Rent or Buy
Underwood Typewriters
New and Rebuilt
Standard Electric & Portable.
For information call
UNDERWOOD LTD.
10 BRIDGE ST. E. WO 2-1410
A23-tf

TELEVISION SALES AND SERVICE

LANGABEER'S TELEVISION SERVICE
Repairs to All Makes
Satisfaction Guaranteed
WO 2-2385
M10-tf

TV ANTENNA INSTALLATION and REPAIRS
Expert Repairs on
TV — Radio — Washers Ranges
All Replacements Guaranteed
CIRCLE TV SERVICE (Belleville) Ltd.
368 Coleman St. WO 8-8791
D17-tf

UPHOLSTERING

HOLLANDIA UPHOLSTERING
K. Bylsma, Prop.
All Types of Furniture
Rebuilt — Remodelled — Repaired
Automobile — Antiques
Specialty Foam Rubber.
Free Estimates! Reasonable Prices!
281 North Front Street
Belleville — WO 8-7593
M12-tf

ROSSMORE UPHOLSTERY
Remodel and Recover Furniture
For Free Estimates
DIAL WO 2-2177
Prop. HOWARD LOCKWOOD
S26-tf

VACUUMS FOR SALE

ELECTROLUX NEW MODEL automatic, and regular models Also polishers; sales service and rentals. 3 Highland Ave., WO 8-8388. S3-tf

FILTER QUEEN SALES AND SERVICE
121 FRONT STREET
For Servicing and Supplies, Home Demonstrations without Cost or Obligation
PHONE WO 2-5055
RON ELMY
Authorized Distributor
N15-tf

WATER LOCATOR

Economize and Have Water Located Before Drilling or Digging.
HERBERT R. FOX
19 ISABEL STREET
BELLEVILLE — ONT.
M20-1m

WINDOW CLEANING

CLARE WINDOW CLEANERS
Floors — Eavestroughs
Chimneys — Walls
Caulking — Storm Windows
WO 2-4665
35 HOLLOWAY ST.
S17-tf

WELL DRILLING

6¼ - 10 and 12 inch holes
Modern Equipment
T. DONALDSON & SON.
56 Holmes Road, Belleville
WO 2-2050 or WO 8-9020
M3-tf

GEORGE H. CHALK
R. R. 6, Napanee
Wells for Home, Farm and Industry
For Prices and Terms
Phone 927-J-2 — Napanee
M7-tf

WATER CONDITIONING

CULLIGAN
"The Greatest Name in Water Conditioning"
Offers the world's most complete line of Water Conditioning Products and Services for household, commercial and industrial use.
* Soft Water Service
* Water Filter Service for eliminating tastes, odors and staining.
* Complete line of home-owned Softeners and Filters
* Chlorinator and Solution Feeder for water purification or chemical treatment.
* Commercial and Industrial Water Conditioning.
* Cul Soap — all purpose soap for use in soft water.
* Repair and Reconditioning Service.
* Water Softener Salt Delivery Service.
* Free Water Analysis Counsel

If you have a problem with your water supply, we have the answer.
CULLIGAN WATER CONDITIONING SERVICE
211 Pinnacle St. WO 8-7700
Our Representative Will Call

WALL WASHING

Protect your painted surfaces with new methods of washing walls and ceilings.
—Renews old dingy surfaces.
—Cuts re-decorating costs.
—Sanitizes and preserves paint.
No Streaks — No Mess
THOMAS WINTER
Phone WO 2-3786
R.R. 1, Belleville. N20-tf

WHO CAN DO IT?

TV SALES & SERVICE

D CAIRNS, TELEVISION SALES, installation and repair Expert and efficient work guaranteed. WO 2-2216. A22-tf

FRESH FISH

FRESH LAKE DRESSED WHITEfish, dressed bullheads and pickerel. Bay of Quinte Fisheries, WO 8-8154. J26-tf

ICE AND FUEL

HARRY SMITH, ICE, COAL, FUEL. Pinnacle St., WO 8-5371. M2-tf M26-tf

FARM AND GARDEN

RENTALS: EQUIPMENT FOR ALL outdoor landscape jobs: power tillers, seeders, rollers, electric hedge trimmers, tree pruners, post-hole diggers, flame throwers, pressure sprayers, turf aerators, sod lifters, power lawn mowers, wheelbarrows, long-handled tree trimmers, etc. Phone WO 8-5533. Bishop's Garden Centre, 81-87 Station Street. A30-tf

FARM SERVICE
DEAD, OLD AND CRIPPLED FARM STOCK
REMOVED FREE OF CHARGE
Immediate 24-Hour Service
ASK YOUR OPERATOR FOR ZEnith 6-6330
No Toll Charge
NICK PECONI - PETERBOROUGH
M3-tf

China's New Faith - - Communism

By Walter L. Gordon

In April Walter L. Gordon, chairman of the recent Royal Commission on Canada's economic prospects, visited China. He has written eleven articles and one will be published daily. Mr. Gordon gives a detailed summary of his observations.—The Editor.

(ARTICLE 2)

In order to understand the dedication of the Chinese Communists and their absolute, unquestioning faith in the rightness of their system, it may be helpful for a Westerner to recall periods in our own history when our forbears believed just as blindly and as absolutely in the truth of Christianity as then practised, and to recall also some of the excesses that were perpetrated in its name. It is not with any thought of being blasphemous that I suggest comparing the unreasoning faith of the Chinese Communists, who are atheists, in the virtues of their system with the Christian zealots of the Middle Ages. But I believe some such comparison, no matter how one may wish to qualify it, does help in understanding or in beginning to understand a little of what is going on in Modern China.

Religion, as we know it in the West, has not been an important factor in Chinese life and history. For generations the educated classes in China were brought up on the teachings of Confucius which became the orthodox doctrine of the empire and the communists would say perhaps the rock upon which feudalism was supported. Confucianism was not a religion; in fact it was not interested in religion. To this extent at least Confucianism and Communism do not differ in their basic concepts. And to this extent it was less difficult for the Revolutionary Government to substitute their belief in Communism when now is established as the official "faith" or, in my analogy, as the new "State religion."

My impression, based on three and a half weeks in China, is that an absolute belief in Communism or the Chinese version of it is a basic fact of life in modern China. China, which used to be notorious for prostitution and other forms of vice, for corruption, for the development of swearing and obscenity into almost a high art, for opium smoking and for dirt, has been transformed into a highly puritan society.

LITTLE VICE SEEN

Now the casual visitor sees no evidence of vice; women do the same work, wear much the same clothes and have equal rights as men; sex seems to have been reduced to nothing more than a biological phenomenon (a phenomenon incidentally that has not entirely been neglected judging by the numbers of small children one sees in all directions); there is no corruption and no lipstick; swearing, we were told, and opium smoking are no longer practised and we were properly impressed by the cleanliness of the streets and alleys that we walked through in several different cities, particularly in places where there are no sewers or running water. These remarkable achievements are part of the new puritanism.

The enthusiasm, the way in which everyone seemed to be working their sense of purpose and the way they appeared to co-operate with and to be ready and willing to help each other reminded me a little of the extra effort that most people of our country were prepared to make in wartime. There is a sort of wartime spirit in the air.

A young Chinese intellectual I ran into quite by accident expressed his feelings about this in somewhat different terms. He said that if I had wandered into a small shop by ourselves; it was almost empty; and we had been told by the ward that were on display. The shopkeeper was no English and we were having a little difficulty. At this point a Chinese in his early thirties whom I shall call "Ho" for present purposes, came up to us and in perfect English asked if we were not Canadians. He had recognized our accent.

PREFERRED SPARTAN LIFE

It turned out he had lived and studied in the United States for many years and had returned to China only a year or two before our meeting. We guessed that he came from a family that must have been very well-to-do and certainly he was intelligent and exceptionally well educated. He told us that at first it was most difficult for him to adjust himself to the new approach to life under the Communist system with its emphasis on equality and with all men and women regarded as the nature of their work or education level being regarded as respected members of society. He dwelt at length on the new attitude of man to man in China and added with a smile that in a sense he thought it the most "Christian" atmosphere imaginable despite the fact the Chinese do not believe in a supernatural God. We talked to Ho for nearly an hour and were left in no doubt that he preferred his present somewhat spartan life to anything he had previously experienced.

Perhaps some day there will come a reaction from the present puritanism. In the meantime, there is no place in China for heretics or non-conformists. Decisions promulgated by the leaders, after full discussion and debate must be accepted without question as articles of faith. This is facilitated by the techniques of propaganda and persuasion which have been developed into high arts in China which, of course, are managed and directed very skillfully by the highly disciplined members of the Party now thought to number nearly 20 million.

My fourth impression of importance to which reference was made in the first article of this series, is the undoubted strength of the present government. This government has united China for the first time in more than a century. It takes to itself the main credit for driving out the Japanese invaders. Since it took power fear of starvation has very largely been removed and living conditions, while still very low indeed by Western standards, have risen and are rising steadily. China is re-establishing her position as one of the important nations in the world and her progress in increasing both agricultural and industrial production is being noted by all countries, particularly by those in Asia. Whether or not they believe in the present system, Chinese people everywhere, both in and outside of China, are bound to take pride in the accomplishments. The Government, not unnaturally, takes the view that all these achievements were only possible under Communism. And this is emphasized and repeated constantly through the medium of propaganda and persuasion, the insidiousness and pervasiveness of which cannot be overestimated. Above all, the nation has been provided with a new faith. Communism, which high priests the members of the Party, are working full time and with disciplined dedication in the interests of the Government. It would be surprising in such circumstances if the Government were not strong and getting stronger.

REDS MAY DROP

(Continued from page 1)

West Berlin do not serve a military purpose so much as the purpose of symbolizing Western protection of West Berlin. Their presence, in whatever numbers, is vital to the morale of West Berliners.

A. Gromyko has been told repeatedly that the Western powers will not give up their basic rights in Berlin and they will not agree to admit Soviet troops to share in the occupation of West Berlin, as Gromyko has suggested.

B. One sign of progress is that both Gromyko and the Western ministers have been exchanging "talking papers" in their secret sessions this week. Such documents do not represent policy commitments on either side though they could quickly be converted into formal agreements. Their chief value is in getting propositions down in writing. One of the papers, perhaps the most important, is a four-point Western formula introduced Wednesday for negotiation of an end to the crisis.

Canada Wins Dag's Support On UN Role

OTTAWA (CP) — Canada has won support from United Nations Secretary - General Dag Hammarskjold for its plan for a UN role in Berlin, informants say.

At the NATO meeting at Washington in April, Canada proposed that the UN might play a useful role in Berlin — provided a four-power agreement is reached first.

Prime Minister Diefenbaker said in the Commons April 7:

"They has cl role of the UN might be to verify that all parties were abiding by the terms of the agreement.

"An essential part of the agreement might be a Soviet pledge binding itself and its associates to full freedom of access to West Berlin and the acceptance of a UN presence on the lines or communication to that city."

Informants here say that what Canada has in mind is definitely not a UN force similar to the one now serving on the Egypt-Israel frontier but rather a judicial or appeal body similar to the truce supervisory commissions in Indochina.

Mr. Hammarskjold, it is understood, is expected to establish most of any UN garrison in Berlin but endorse the idea of UN observers being stationed there and along the lines of communication once the Big Four reach an agreement—if they do.

Canada was among the first countries to suggest a role for the UN in Berlin but apparently no serious discussion has taken place on this point at the current Geneva conference.

THOMPSON'S HOUSEFURNISHINGS
Rear Leblanc Front St. Store, with access by footbridge lane, and by car—Belvedere and Imperial Bank drives.
WO 2-0732

—FLOORCOVERINGS—
English Rexoleum, 2 yds. wide — sq. yd. 89c
4 yds. wide — 75c sq. yd.
Large Selection of —Congoleum, Quaker Armstrong, Sandran in 2, 3, 4 yds. wide — many patterns —
Inlaid Linoleum, first quality, ... $1.59
canvas back, square yard .....
REMNANT SALE OF FLOORCOVERINGS
IN CONGOLEUM, SANDRAN, ARMSTRONG,
3 and 4 yds. wide — some large enough to do an average room.
At Greatly reduced prices.
Axminster Scatter Mats in many colors, each $4.65
VISCOSE MATS
Assorted colors, suitable for bath or bedrooms. Each $2.95
THOMPSON'S HOUSEFURNISHINGS
WO 2-0732
FUNERAL CHAPEL — 38 EVERETT ST.
AMBULANCE SERVICE — WO 8-5462
Thomas C. Thompson David B. Thompson

CENTRAL
—RADIO—
TAXI
Always at Your Service
DIAL WO
2-5353

FACE LABOR SHORTAGE
ST. JOACHIM, Ont. (CP)—Sugar beet growers in the north of Essex County face a labor shortage made more critical than usual this year by a large increase in the county's sugar beet acreage. Close to 7,000 acres of beets are being grown in the county compared with 4,174 acres in 1958.

SAND FILL
GRAVEL FILL
CRUSHED STONE
CONCRETE GRAVEL
Bulldozing & Grading
MORRISON BROS.
(BELLEVILLE) LTD.
PHONE WO 8-7606

MAKE Summer Fun LAST ALL YEAR LONG
Capture it all in Snapshots
JUNE is movie month
See all the Kodak and Brownie Movie Cameras here!
PERFECT GIFT FOR Dad.
dependable Kodak cameras
BROWNIE Star CAMERAS
These snapshot cameras make color slides, too!
Just imagine! These remarkable cameras make all three kinds of pictures — black-and-white snaps, Kodacolor snaps, and color slides with new Kodak Ektachrome 127 Film. Easy, too — turn a lever to the type of film you're using (color or black-and-white) then aim and shoot.
From 6.95
BROWNIE Turret Movie CAMERA Scopesight f/1.9
Built-in meter in this turret movie-maker!
Step up to this deluxe-model Brownie Movie Camera . . . and step into a new world of movie-making sureness and simplicity. Built-in meter has a pointer visible in the viewfinder. Turn a dial to center the pointer — and exposure's set automatically. Camera is completely equipped for wide-angle, telephoto, regular movies. Built-in filters, too!
119.50
Completely less-squinted
KODAK Pony IV CAMERA
Easy, low-cost way to start enjoying color slides
New model of Kodak's famous Pony Camera. Has f/3.5 lens, 1/250 flash shutter, simple zone focusing . . . plus the convenience of exposure-value lens settings. This surprisingly low-cost Pony Camera makes slide-camera precision and versatility easier-than-ever to enjoy.
41.50
ROLUF'S
MUSIC & CAMERA CENTRE
223 FRONT STREET
DIAL WO 2-3881

EATON'S
Crisp Colourful Blouses For a Lovelier Summer!
Cool and Sweet For the Beach, Home or Street!
it's Time to TRADE-IN your TIRES!
Trade in your Winter-Worn Tires for New...
B.F.Goodrich
TUBE TYPE or TUBELESS TIRES
OUR TRADE-IN ALLOWANCES Have never been greater
OUR NEW LOW PRICES Have never been lower
OUR STOCK OF NEW TIRES Has never been better
B.F.Goodrich
Authorized TUBELESS TIRE Service
Use Our Easy Budget Plan
UPTOWN TIRE & BATTERY
201 Pinnacle St. WO 2-2606
A. Jaunty semi-sailor collar with nautical emblem back . . . cotton in White, Mint or Navy . . . sizes 12 to 20. Each 1.98
B. Tie-tucked yoke . . . convertible Johnny collar. "Drip-Dry" cotton in White, Pale Blue, Aqua or Pink. Each 2.98
C. Fresh White "Peryleno, with Mint and Brown bib-striping. Denizen Peter Pan collar. Sizes 12 to 20. Each 2.98
*CELL'S Trade-Name for its Polyester Fibre.
D. "Drip-Dry" cotton with charmingly embroidered front . . . scoop neck. White or Apricot. Sizes 12 to 18. Each 2.98
E. Scoop neck . . . contour waist . . . double-breasted. "Drip-Dry" cotton in White, Mint or aqua. Sizes 12 to 18. Each 4.98
F. Contour waist styling with side zipper . . . scoop neck. "Drip-Dry" cotton in White, Peach or Delph Blue. Sizes 12 to 18. Each 3.98
G. Dashing White "Meteoran" cotton dress embroidered. Portrait neck . . . contour waist . . . sizes 14 to 20. Each 3.98
H. White Swiss "Minicare" cotton with embroidered front. Convertible Johnny collar. Sizes 12 to 20. Each 4.98
—EATON'S Main Floor
Winning Young Fashions in Easy-Care
Cotton
Dainty floral-printed "Everglaze" cotton, with scoop-shaped lace trimmed collar and bow in a choice of solid pink or blue. Pretty puffed sleeves, button back to waistline, tie-round belt, and softly full skirt. Sizes 7 to 12 in the group.
Each 2.98
Neat, tailored style with gathered printed skirt . . . and smart matching piped trim on the solid coloured top. Button front to waistline, and tie-round belt. Gay summer shades, with Apricot, Mint or Caribbean predominating. Sizes 7 to 12 the group
Each 2.98
Many other styles also available at 2.98
—EATON'S Second Floor
EATON'S Budget Plan Terms
May be arranged with a minimum purchase of 15.00 and 10% Down
Re-buys with a minimum purchase of 7.50
With No Down Payment on open, up-to-date accounts.
Open - - - Daily 9.15 a.m. to 5.30 p.m. Wednesday - - 9.15 a.m. to 12 Noon Friday - - - - 9.15 a.m. to 9 p.m. Dial WO 2-4561 T. EATON Co

THE WEATHER
Saturday— ..Continuing very warm. Low 57, high 83.

The Ontario Intelligencer

BELLEVILLE, ONTARIO FRIDAY, JUNE 5, 1959

TEMPERATURES

	Max.	Min.
Today	76	56
One year ago	75	53

Authorized as Second Class Mail, Post Office Department Ottawa.

5c Per Copy, 30c Per Week

ADENAUER ALTERS DECISION TO RETIRE

Will Try To Win Right To Remain As Chancellor

His Inability to Pick Successor Said Reason

BONN (Reuters) — The parliamentary group of the ruling Christian Democratic party today accepted Konrad Adenauer's decision to remain in office as chancellor of West Germany, a Christian Democratic deputy said after the group's meeting.

The party's 208 parliamentary deputies at a three-hour meeting in the Bundestag (lower house) this afternoon accepted Adenauer's change of heart, announced Thursday night, the party deputy said. But he added that many deputies did not like the chancellor's decision.

Adenauer at a news conference two months ago that he would vacate the chancellorship this summer to run for the relatively powerless post of federal president.

The 83-year - old statesman called an emergency meeting today of members of his faithful Democrat party to explain his bombshell decision. He told them he was confronted by one of the toughest tests of his political career.

At the meeting Adenauer reaffirmed an "unshakeable intention" of remaining chancellor.

Eugen Gerstenmaier, Speaker of the Bundestag and president of parliament, told reporters after the meeting none of the chancellor's arguments for remaining had changed.

"But since we live in a free state, we must respect Federal Adenauer's decision," he declared.

REASON FOR DECISION

Party sources said Adenauer had given the difficult international situation as the motive for his decision — his desire to see West German policy remain unchanged.

The sources added that at the party meeting only Interior Minister Gerhard Schroeder supported Adenauer's statement to remain as chancellor.

One explanation was that Adenauer changed his plans because he could not dictate his successor to parliament. The party leader, unassuming Finance Minister Franz Etzel but a majority of the party supported the more aggressive Ludwig Erhard, who as vice-chancellor is economics minister guided West Germany's amazing post-war recovery.

Erhard, now visiting the United States, was "most surprised" at Adenauer's change of plans and declined comment, a spokesman at the German Embassy in Washington said.

REVEALS REASON

The Christian Democrats' chief parliamentary whip, Will Rasner, said Adenauer felt he could not be replaced as the government leader during the present international crisis.

The burning question here today was: Can the chancellor, still a fighter at 83, swing the party behind him once again.

NO CHANGE NOTED

There was also some speculation Adenauer might change his mind again and decide to run for president provided the party approved Etzel as the next chancellor.

Political observers said Adenauer appeared to Erhard as chancellor because he fears he may not follow the chancellor's policies faithfully.

Adenauer had been an overwhelming favorite to succeed 75-year-old Theodor Heuss, who is to step down as president after completing two five-year terms as president. The constitution bars a third term.

BONN (Reuters) — West German newspapers today reflected the general shock and confusion caused by Chancellor Konrad Adenauer's decision to remain at his post and not run for president.

The usually pro - Adenauer Bonn General Anzeiger said Adenauer, who attended John Foster Dulles' funeral, in Washington last week brought back the conviction he is still needed "as the representative of the hard course toward the Soviet Union."

The independent Duesseldorf Morning said that Adenauer had launched this "manoeuvre" to stop Economics Minister Ludwig Erhard from becoming chancellor and push through Finance Minister Franz Etzel as his successor.

DESCRIBED AS SHAMEFUL

The Independent Frankfurt evening newspaper Abendpost-Nachtausgabe criticized Adenauer's decision as a "shameful play."

But the Westdeutsche Allgemeine Zeitung of Essen said Adenauer's move was "thoroughly understandable" because there was no one to hold the Christian Democrats together in the latter's absence.

The Munich right-wing Daily Express said Adenauer had precipitated post - war Germany's greatest political crisis by "staging" his party and fighting to keep his power.

The Bonn correspondent of the Frankfurt Circle, said Adenauer's "sudden change of mind will have an unsatisfying effect on Western policy at the Geneva talks."

Western Rights In Berlin May Be Granted By Reds

Report Gromyko Shows Surprising Flexibility

GENEVA (AP) — Soviet Foreign Minister Andrei Gromyko is reported to have hinted in secret talks that Russia may be willing to concede the rights of the Western allies to maintain their military garrisons in West Berlin indefinitely.

This is said to be one reason why Allied diplomats persist in thinking the Big Four foreign ministers conference may yet produce an East-West agreement on Berlin leading to a summit meeting.

The guarded, underlying optimism apparently was not shaken by Gromyko's flat refusal Thursday to have detailed negotiations to ensure the free flow of Western traffic between West Berlin and West Germany.

ASK GUARANTEE

The Western ministers asked for a guarantee of access to West Berlin as a test of Soviet willingness to work out a permanent agreement in the Berlin crisis.

Gromyko said he would give the requested assurance if the Western powers agreed to make Berlin into a demilitarized free city—a proposal the Western allies have rejected because it would leave West Berlin defenceless.

The development which seems to have impressed the Western ministers most during the weeklong series of secret meetings has been that Gromyko talked at times as though the present Western position in Berlin might be maintained.

One informant said Gromyko showed a flexibility that did not appear in earlier public debates. He engaged in discussion, this informant said, which clearly implied that Russia might agree on terms not yet indicated to the maintenance of all Western rights in West Berlin.

WANTS PRESTIGE

The Western ministers think Gromyko may be under considerable diplomatic pressure here to win prestige and the largest possible degree of recognition for the East German regime. The Western powers recognize only West Germany and informants said Gromyko has not hinted to change his policy of non-recognition for East Germany.

Some authorities think Gromyko might achieve part of his purpose if he can get agreed to the creation of one or more commissions to deal with all-German problems pending the next East German representatives on the commissions.

One current Western proposal would establish a Big Four body with East and West Germany as members to deal with problems arising in the divided city short of any stop-gap arrangement made here.

1,000 HOMES BURN

MANILA (AP) — A fire left 6,000 persons homeless in the Cebu City, central Philippines, police reported today. It already has destroyed more than 1,000 houses and other buildings. Two children were reported dead and nine persons injured.

SAGE Electronic Control Unit For Bomarcs Now Being Set Up

OTTAWA (CP) — Construction of the SAGE electronics control unit for Canada's two Bomarc anti - aircraft missile units has started at North Bay, it was learned reliably today.

The control unit is scheduled to be installed near North Bay and the other near Mont Laurier, Que.

One authority who declined use of his name said the installation of SAGE at North Bay will make North Bay one of the prime defence targets for Canada and possibly in North America.

The SAGE unit there were knocked out, neither Bomarc unit would function and Bomarc units in the United States might also be affected. This is because the Bomarc cannot operate without the SAGE control system.

The letters SAGE stand for Semi-Automatic Ground Environment.

Two RCAF CF-100 jet fighter squadrons now are located at North Bay.

It is understood that North Bay was chosen as the site for the SAGE installation because the RCAF barracks there would be available for Bomarc personnel.

SAGE can control Bomarc units based as far as 1,500 miles away and the practice in the U.S. has been to locate the SAGE and Bomarc as widely - separated points.

In the Commons today, Defence Minister Pearkes reiterated that the Bomarc-B on production here would be available by the end of 1961. He did not say whether it would be installed by that time.

Mr. Pearkes was replying to Paul Hellyer (L—Toronto Trinity) who asked about a Washington report in the Toronto Globe and Mail today which says the Bomarc-B won't be available for installation in Canada until 1963.

Looters Roam Ecuador Port Despite Warning

GUAYAQUIL, Ecuador (AP)— Looters were still abroad Thursday night in sections of Guayaquil despite war threats that troops would fire on all persons roaming the streets. The population was warned to keep its windows down and locked.

Defence Minister Gustavo Diez said 450 looters were arrested and more than 40 shops and an orphanage were stripped after the two nights of rioting. The riots claimed 25 lives and injured more than 150 persons.

Students, blamed for the initial disturbances, joined troops in battling the looters. The Ecuadorean University Federation meanwhile cancelled a call for a general strike.

MARTIAL LAW IN FORCE

President Camilo Ponce, in declaring martial law, declared he was acting "to save the republic from anarchy and aggression." His press office charged that Communists exploited last week's initial outbreak at Porto Viejo, brought on by a squabble between an army recruit and a captain.

But both Guayaquil's military commander, Col. Luis Ricard Palmieri, and political observers disagree. They say if there was any Communist exploitation it was disorganized and ineffective.

Officials say after 20,000 mourners had filed peacefully through the streets to attend funerals of earlier riot victims, gangs of toughs started wholesale looting sprees.

LOST IN THE WOODS

DANNEMORE, N.Y. (AP)— Robert L. Schnopp, 28, serving a 1½-to-three year term for burglary, walked out of a farmhouse Thursday and asked the farmer for his telephone. Dannemore prison Schnopp said he hadn't tried to escape—he had just got lost while out in the woods with a work crew's earlier in the day.

Higher Corporation Taxes Would Pay Benefits - - CCF

By THE CANADIAN PRESS

Opposition proposals to raise corporation taxes and establish a provincial water utility highlighted the Ontario election campaign Thursday, a week before voting day.

Premier Frost countered them with an arm-waving plea for support of his Progressive Conservative administration.

The tax pledge came from CCF Leader Donald C. MacDonald who promised his party's plan for financing new social and economic needs. Most of the money, he said, would come from higher levies on the profits of beer, financing, forestry and mining industries.

Liberal Leader John Wintermeyer said his party would set up a utility to pipe water from the Great Lakes and sell it to communities on the same basis as hydro power now is handled here. Frost drew the biggest crowd of the campaign thus far—10,000 persons—in a rally staged by Toronto-area ridings. Before speaking he shook hands with almost 800 in the receiving line.

The premier said support of his government would mean "a greater measure of economic progress in the future than anything we have had to date."

Arms outstretched, he made an impassioned plea for votes "to strengthen the government—not to strengthen anybody else." He referred indirectly to opposition contentions that the government's strength—83 of the 98 seats in the last legislature — was too overwhelming.

Earlier in the day he told a luncheon attended by 400 supporters that reports of a weakening of Tory ranks in the Liberal party should serve as a warning to voters. The Liberals had contributed for the most costly political advertising campaign in Canada's history.

He said the Conservative did not rely on such "high-pressure, soap-selling methods." The party avoided such extravagance both in its campaigns and the handling of provincial business.

"They (the Liberals) have made a lot of extravagant promises, promises they have never gotten around to telling the people how they would be paid for. I warn you . . . that the story of their campaign would be the same story as they ever got into office."

Mr. MacDonald said the CCF program stresses more education and, extra government housing and medical insurance, natural gas supplied at cost and $75 monthly pensions for the aged. He spoke on a CBC free-time television broadcast.

The CCF proposed to pay for these things by raising corporation taxes and cutting the "exorbitant profits" of the beer and liquor firms. Controls would prevent the cost of such tax increases being passed on to consumers.

"Out of our great and growing wealth, we are convinced that the most vital needs of the people can be met. If human needs be given priority over private profits it will be done."

The party were "entitled to

(Continued on page 25)

All Parties of Parliament Endorse Selection of Green

OTTAWA (CP)—In a scene of unusual amity, Howard Green has received unanimous endorsation of all Commons parties as Canada's new external affairs minister.

Mr. Green, 62-year-old Vancouver lawyer who has been public works minister since the Progressive Conservatives came to power in June, 1957, immediately pledged Thursday "to see to it that Canada maintains the high position in which she has been placed by my predecessors in office."

Among those predecessors whose efforts he singled out were Opposition Leader Pearson—"one of Canada's great statesmen"—and Sidney Smith whose death March 19 left the foreign affairs portfolio vacant.

Prime Minister Diefenbaker, acting external affairs minister since Mr. Smith's death, told the Commons Mr. Green will come to the public works post on an acting basis until that department's spending estimates are approved by the House.

He also will continue as government House leader, a delicate job of steering the government's legislative business through the Commons, until the end of this session. He will be relieved as chairman of the Conservative caucus.

The appointment was announced in the Commons by Mr. Diefenbaker a short time after he and Mr. Green went to Government House to receive the oath of external affairs minister was sworn in before Governor-General Vanier.

A prolonged round of desk thumping applause greeted the prime minister's Commons announcement. Mr. Pearson remarked on "the great, the eloquent, and perhaps I can say, the affection" of all for Mr. Green.

H. W. Herridge (CCF—Kootenay West) in a comment on Mr. Green in the 54th Kootenay Battalion in the First World War said "his old comrades . . . will rejoice in his opportunity to serve the cause of peace in international affairs."

Mr. Pearson underlook to give the party's support "in every strong and forward-looking Canadian move that he may initiate to keep our country's position high and respected in the world" and in pursuing the objective we all share . . . namely good relations between all peoples in the world of peace and freedom."

TOP OBJECTIVE OF STEELWORKERS IS HIGHER WAGES

Want Salaries in Line With U.S.

TORONTO (CP)—The powerful steelworkers union has advocated general wage increases as a top policy objective in Canada this year.

Without specifying amounts, the national policy conference of the 83,000-member union called for pay increases to bring Canadian wages in the steel industry more in line with those paid in the United States.

This was one of a number of targets set Thursday by some 300 local officials of the United Steelworkers of America (CLC).

ECONOMIC GOALS

They also set their economic sights on higher unit premiums, better incentive rates, a 40-hour week with no reduction in pay, paid statutory holidays plus longer summer holidays, and severance pay.

Opening their two-day conference here, they dealt chiefly with economic matters.

Today they were to turn to the political field. They were expected to pledge USWA support for efforts to create a new political party in Canada—a party combining the forces of the CCF and the Canadian Labor Congress, Canada Labor Congress.

The union, Canada's biggest single bargaining agent, talks for 170,000 workers in mines, mills and fabricating plants.

OUTLINE ARGUMENTS

Arguing that wage boosts don't cause inflation, the union bucked the federal government's "hold-the-line" appeal on wages last year. It fought an 85-day strike for more money from the Steel Company of Canada at Hamilton, which employs more than 7,000 USWA members.

The new policy target is for "general wage increases that take into account the close relationship between Canadian and American price levels in the steel manufacturing and mining industries."

The union's argument is that the price policies "prove that Canadian wages be at least equal to the wages paid in similar U.S. industries."

The delegates approved the wage proposal after hearing USWA research director Clevy Kidd forecast a "vigorous push forward" in the Canadian economy in 1959. The Canadian union economist linked the economy boom to increased consumer spending, which he said should rise by six per cent this year.

Diefenbaker Will Be Court Judgment

OTTAWA (CP)—Prime Minister Diefenbaker said today he will examine an Exchequer Court judgment, handed down Malton Airport land expropriation values but emphasized he will not question the integrity or honesty of purpose of John C. Pallett, Progressive Conservative MP for Peel who was involved.

The issue that reply in the Commons to Opposition Leader Pearson who asked for the Prime Minister's comment on the judgment, which said a real estate agreement signed by Transport Minister Hees to make an "independent" valuation of the Pallett-owned land had testified he was working under Mr. Pallett's instructions.

If You're Flying 7,638 Miles Solo Don't Let Arabs Put Mint in Tea

LOS ANGELES (AP)—Flying granddad Max Conrad says he learned on his record non-stop flight from Africa to California by:

"Mint tea makes me ill."

A tired-but happy Conrad said it with a grin Thursday after the 56 hours, 30 minute, 7,638-mile hop from Casablanca, Morocco.

But it was no joke, he admitted. He took a swig of the tea and became nauseated over a lonely expanse of ocean near Iceland.

"I didn't take any food—only a thermos of coffee and tea," said Conrad, who makes his living as a commercial pilot around the world. "The Arabs put mint in the tea and it became rancid. Boy, I was sick."

But Conrad, 56-year-old father of 10 children, recovered and piloted the single - engined Piper Comanche plane into Los Angeles, via Corpus Christi and El Paso, Tex., and Phoenix, Ariz.

He had originally set El Paso for his goal. But he continued on, he explained, because of the previous record that Pat Boling set from Manila to Oregon in 1958.

Accuses Police Of Protecting Car Theft Ring

MONTREAL (CP)—City councillor Jean Meunier Thursday accused Montreal police of protecting a huge car theft ring which has the city's thieves on call with keys for a car, steal it, repaint it and sell it within 24 hours.

Civic executive committee chairman J. M. Savignac ordered a police investigation of the charges and promised to "punish the guilty from first to last."

COMING EVENTS

PREMIERE SHOWING OF "PRILLOSINE PRESTO" outstanding midsummer film festival entertainment. Alliance Tabernacle, W. Moira and Victoria.

ATTENTION NAVAL VETERANS! Quinte Sloop Veterans Association will sponsor a bus to the Navy Reunion in Toronto June 13th. Tickets $3.50 return. Departure time sufficient number are interested. WO 2-1778 for particulars. J5-21

NOW OPEN, QUINTE GOLF DRIVING RANGE, 2 miles east of Belleville on No. 2 highway. J5-21

REGULAR MEETING, ROYAL CANADIAN LEGION, Thurlow Branch, Postponed from June 11 to June 18th. Election of officers to attend. J5-21

DANCE, TEEN-AGE DANCE Party, Saturday, June 6, community hall, Queensborough. Dancing 9pm to 12 pm persons. Play Piper Band. Admission $1.00. Auspices Ladies Aid of Prince Edward Memorial United Church. J5-21

COUNTY JUNIOR Farmer Church Service, Sunday, June 7th at 2.30 p.m. Trinity Church, Concession 8 Sidney Township. Rev. Gordon Williams. Everyone welcome.

TOMORROW DAY AT ONTARIO School for the Deaf and Open House for New Brunswick Institute, afternoon and evening. Afternoon — Choral demonstrations begin at 2.30, Display from 3 to 5 at 3.45 Physical Education Class at 4.30. Athletic exhibition in gymnasium at 7.30 and evening.

SOCIAL EVENING EVERY FRIday, Orange Hall Church Street, Stirling. Euchre and dancing. Jackpot. Admission 25c. Best prizes and refreshments. J5-21

DON'T FORGET SOCIAL EVENING at Knights of Columbus Hall, on Saturday night, June 6th, 8 p.m. Good prizes, good music. Lots of fun. Jack pot. Door prizes.

DANCING, PARK PAVILION, Tweed, every Friday night. M30-tf

STRAWBERRY AND ICE CREAM Social at Bethel Church, Saturday, June 20, commencing 6 p.m. Admission 75c and 35c. M30-13-19

Today's Chuckle

A personality is one who contracts a virus infection while the rest of us catch cold.

THE WEATHER

TORONTO (CP) Synopsis:— Cool air in the most northern sections of Ontario is edging slowly southward bringing cloudy skies and occasional showers. Temperatures in those areas will all show a considerable drop by Saturday. Central Ontario, however, is expected to remain warm with only the chance of a few isolated thunderstorms. Warm southern Ontario continues with the fine 58-degree temperature of the past day or two.

FISCAL MEASURES EXTENDED FOR ANOTHER YEAR

Tax Sharing Pact Under Discussion

OTTAWA (CP) — The current federal-provincial tax-sharing arrangement is virtually assured of remaining in effect for another year.

The Commons Thursday gave second reading approval in principal to a bill extending the arrangement to the end of the fiscal year next March 31.

Howard Green, minister of public works named Thursday by Prime Minister Diefenbaker as the new external affairs minister, settled down into putting through public works spending estimates for the current year.

Normally, members from all over the chamber jun for a works minister on this annual occasion. This time, Mr. Green had to easy as the friendly mood that greeted his appointment carried over into the night sitting.

UNANIMOUS PASSAGE

On the federal-provincial fiscal measure, a vote was called over 102 passage through second reading. It carried by 136 to 0.

The extension formula, put into effect by the Conservative government last year, provides for a 13-per-cent share for the provinces of federal personal income tax collections, against 10 per cent previously. Other parts of the formula, originally devised by the Liberal government, are unchanged.

Liberals forced a vote on second reading, evidently in an attempt to embarrass their Conservatives. The Quebec government has refused to participate in tax-sharing. The Liberals have claimed that Quebec Conservatives had strong, if silent, backing from Premier Duplessis' Union Nationale government in the last election.

Twenty-six out of 91 Quebec Conservatives voted in the House at the time of the vote, and all supported the measure.

SAPS LIBERALS

During the debate, Finance Minister Fleming accused the Liberal opposition of "empty prudence and hypocrisy" in demanding a better tax deal from the central government.

He said Thursday the Liberals were in government, they "banged, bolted and barred the door in the provinces in their pleas for assistance."

Opposition Leader Pearson was not able to get from Mr. Fleming any indication of whether the federal government has any new proposals to put before a meeting of provincial treasurers in Ottawa July 6.

The agenda, Pearson said, Mr. Fleming, will be as broad as the provinces want to make it. The federal government would consider any proposals.

City and District News

PETITION IN CASE CONCERNED HERRING

The "denial of democracy" referred to by Arthur Cole at this week's Belleville Ratepayers' Association meeting was in connection with a ratepayers' petition concerning the dismissal of former city manager Denis Herring and not with respect to a local parking lot issue as was reported in the Ontario Intelligencer.

418 WING ASSOC. VISITS REPAIR DEPOT

418 (Belleville) Wing, R.C.A.F. Association, visited 4 R.D. Treadon Thursday evening.

By courtesy of G/C A. Sprunston, C.O. the members were conducted or an extremely interesting tour of several sections of the Repair Depot.

S/L Smith, his officers and N.C.O.'s, made the evening an unqualified success, with their explanation of the operation and technical aspects of this important unit in the R.C.A.F. organization.

The Wing said goodbye to Liaison Officer Larry Morrow, now posted to Centralia following his years of genuine assistance to 418, and welcomed in his place, F/L Al Vandewater.

ONLY CIGARETS TAKEN IN BREAK-IN

City and provincial police reported a comparatively quiet night's work with only one minor break-in marring what otherwise might have been a clean page on the occurrence sheet.

Police reported that Morrison's Service Station at the corner of Dundas Street and Cannifton Road was entered with the intruders smashing a window to gain entrance. Only a few cigarets were reported missing.

Provincial Police reported no accidents since yesterday morning.

WILL USE MONEY FOR WELFARE WORK

The Kinette Club Tag Day was a great success with proceeds totalling $833.85, which is to be used for local welfare projects.

United Appeal Eliminates Three Tag Days

Local citizens should be happy to learn the Belleville United Appeal has succeeded in eliminating three of the numerous annual tag days held in the city.

Two of the tag-days were eliminated when the St. Julien and Argyll Chapters of the Imperial Order Daughters of the Empire, were accepted as participating agencies in the Belleville United Appeal.

Tag day number 3 was dropped from the calendar when the local Kiwanis Club decided to cancel its annual tag day in a gesture to co-operate with the B.U.A.'s aim of eliminating as many of the almost-weekly tag days as possible.

At the monthly meeting of Belleville United Appeal, held last night in the assembly room of the Ontario Hydro Building, Dundas St. East, it was unanimously resolved that the city council be asked not to grant any other organization permission to tag on these vacated days.

The meeting was under the chairmanship of BUA president, Mrs. Jane Forrester.

All groups concerned reported progress in the organization of the 1959 campaign, which has been organized down to the canvasser level.

CONFIRM AMBASSADOR

WASHINGTON (AP). — The senate has confirmed President Eisenhower's nomination of Ogden R. Reid to be ambassador to Israel. Reid, 33, is the former editor of the New York Herald Tribune.

Studio of Ballet Recital Is Enjoyed by Large Crowd

By EUGENE LAING

Ages, as in former years there were hundreds of parents and friends of the young participants present to enjoy another annual recital of the Esther and Lillian Studio of Ballet that was given in the Collegiate Auditorium last evening. The dozens of young dancers that performed, be it in solo numbers or group ensembles attested to the fact that they had all practised many long and arduous hours to attain their proficiency in the various phases of ballet, that were demonstrated on stage.

Barring the evil eye of stage fright, which looked down upon a few of the dancers, all who performed did their utmost to show the results of the famous and patient training that their two instructresses, Esther Hughes and Lillian Lazarford had imparted to them during the past year. And the results were gratifying.

Careful and attractive costuming for each number presented were carefully prepared by Esther and Lillian and added immeasurably to the enjoyment of the effect displayed. Many stylings were nicely arranged as musical accompaniments for each selection, and the modern jazz number deserve kudos for their individual participation. Jackie Hanson and Anita Teshoppe merit inclusion also for their Pierrot and Pierrette, as do Donnalee Griffith and Nancy Painchard in their Little Girls in Blue routine. The Grecian Chainoff Ballet "A Child's Day" was a highlight as it blended with notable charming interest in both many, especially Anna Richard and Judy Shulman. The concluding Ballet from Faust gave vent to the classical ballet school and added laurels to the majority who were included in this finale of the recital.

SUMMED UP WORK

Following the final number, Mrs. Robert Tanner summed up the work of the Esther and Lillian Studio of Ballet, bringing these two directors on stage for well earned applause from the audience, also for the presentation of gifts and flowers from their dancing charges. Mrs. Tanner then presented to the audience the twenty-four dancers that have passed their grades for this year. Owing to a holdup in the engraving of the certificates, which had not yet arrived for presentation in the various grades same each young dancer came forward and took a bow, when her name was read out. The certificates, awarded by the Imperial Society of Teachers of Dancing will be given later to the students when they arrive here. Grade One: Mary Elizabeth Andrews, Mary Margaret O'Brien, Shelagh M'Conigle, Janet McCoy, Elizabeth Anne Richard, Beverley Hunt, Helen McFee, Candy Jamros and Mary Jean Deacon. Grade two: Donna Thornton, Linda Nelson, Carolyn Wyatt, Nancy Punchard, Gail Harris and Candy Jamros. Grade 3: Barbara Jones, Carolyn Wyatt, Donna Thornton, Leslie Deacon and Donna Lee Griffiths. Grade Four, Sherill Jeffery, Candy Jamros and Carolyn Wyatt were both fortunate enough to pass two grades in one year, showing that they had worked hard to bring added grades for one's efforts.

The only flaw in the recital was the unnecessary amount of noise that emanated from the audience, especially from those in the side ground floor, where people were continually coming and going, clomping up and down aisles during numbers and showing little respect for the dancers. This was so bad at times that the accompanist could not even be heard and one wondered what the dancers were attempting. A slight intermission would also be most acceptable in future recitals.

STOLE CRYSTAL BALL

WARWICK, R.I. (AP) — Forgetful seller Madelyn Nolan got a lice it was one thing she didn't forese—someone stole her crystal ball from Rocky Point amusement park Wednesday night.

Obituaries

MRS IRENE ELIZABETH HART
(Latzgaberg, Mich.—Belleville)

Funeral services were held at Latzgaberg, Mich., Friday, May 22 for Mrs. Irene Elizabeth Hart, who passed away Tuesday morning, May 19, at the age of 71, after a long illness at Belleville.

Rev. Earl Seger, pastor of the Graham Community church, which she attended, officiated, with burial in Rose cemetery, Michigan.

Mrs. Hart was born March 13, 1888, at Belleville, Ontario, Canada, a child of George and Sarah (Hunter) Carr. She was married to Eugene Samuel Hart at Belleville on Nov. 11, 1906.

Surviving besides the husband are one son, Roy Hart, and a daughter, Mrs. Cecil (Eiva) Harris, both of rural Latzgaburg; three sisters, Mrs. Herman Smith of Geneva, N. Y., Mrs. Lillian Gill of Geneva, and Mrs. Alice Fennell, of Royal Oak; also four grandchildren and four great-grandchildren.

Two daughters, Iola and Vivian, are also dead, Vivian preceded their mother in death. They were killed in the Bath school explosion on May 18, 1927.

BASIL EDMUND AINSWORTH

Basil E. Ainsworth died at Prince Edward County Hospital in Picton on Thursday, June 4, after a short illness. He was born in Hillier township, where he lived all his life, a son of the late and Mrs. William S. Ainsworth.

The Ainsworth family originally came from Ainsworth, New York State prior to and during the American Revolutionary war. In 1784 Basil Ainsworth brought his wife and family to Prince Edward County, acquired farm lands on what even then was known as Ainsworth's Point, and died in 1854, aged 83, having raised a family of 12 children. He was a resident of the U.S.A. and three sons, Eli, Cornelius and Henry.

Henry Ainsworth (1835-1917) who married Sarah A. Wicks (1840-1913) and on the old Christian Street farm, they raised a family of three daughters and one son, their second son, William S. Ainsworth, (1871 - 1916) married Emma Moon, now deceased last year, to whom a son Basil and daughter Mildred were born.

Surviving are his aged mother who makes her home with her sister-in-law, Mrs. Jack Mills (nee) McBride, Willowdale; his widow, the former Ethel Luscombe, seven three daughters, Mrs. Fred (Florence) Ellis; Mrs. Nellie Douglass, both of Belleville, and Mrs. Fred (Betty) Hedrington of Kingston; ten grandchildren and three great-grandchildren.

A memorial service was held at the Alexander Funeral Home Wellington, on Monday evening, with the following out-of-town members of Moira Lodge A.F. & A.M. attending: Worshipful Master Harry Bailey; R. Orvo W. Bushell, C. Barnett, M. Hesselt, R. Grant, J. Anderson, and C. McMillan.

Funeral service was conducted by Rev. R. E. Sayles, of the Crofton Church, with interment in the family plot in Shorts Creek cemetery.

The bearers were longtime friends, Oscar Brown, Murray Parks, Bernard Freeborn, Stanley Werden, Harold Frost and Walter Snider.

ANDREW HAY
Rawdon Twp., R.R. 3, Stirling

STIRLING — Mr. Andrew Hay, an aged and highly respected resident of Rawdon township, died suddenly at his home, fourth concession, on Friday, May 22nd, in his 81st year following an illness of five months.

He was born in Seymour township, a son of the late Mr. Durl Hay and his wife, Janet Watson Hay. He had resided in Rawdon township for the past fifty-three years, where he was engaged in farming.

He was a valued member of Burnbrae Presbyterian Church. He is survived by his wife, the former Bertha Thompson; two sons, Clarence of Rawdon township and Earl of Percy township; one daughter, Mrs. Kenneth (Florence) Parr, Seymour; two sisters, Mrs. W. J. (Blanche) Watson, Vantage, Sask., and Mrs. Clarence (Mae) Grills, English line; two brothers, John Hay and Lorne Hay of Peterborough.

The funeral was held at his late residence, fourth concession Rawdon, on Sunday afternoon, May 24th, at 2.30 p.m., and was largely attended.

His pastor, the Rev. A. E. Toombs of Burnbrae officiated and the interment was in the Burnbrae Cemetery.

The bearers were Carman Nix, Donald Walker, Albert Jones, Irvin Poltt, John Morgan and Glen Hay.

MRS. ABRAM DERRY
(R. R. 1, Foxboro)

Resident of the Foxboro area for the past nine years and for the past five years, Mrs. Rachel Augusta Derry of R. R. 1, Foxboro, passed away in the Belleville General Hospital. She was in her 90th year.

Born in Marmora township, she was the daughter of the late Mr. and Mrs. Jeremiah Tenney. She lived at Gilmour before coming to Foxboro. She was a member of the Methodist church.

Pre-deceased by her husband Abram Derry, she is survived by five sons, Richard D. of Eldorado, Ford A. of Roseneath, James A. of Gilmour, Thomas T. of Malone and Judson of Cannifton, and seven daughters, Mrs. Simon (Alice) Potter of Smithfield, Mrs. Frank (Nellie) Howard of Frankford, and Mrs. Clarence (Verna) Dalton, Mrs. William (Mary) Hopkin, Mrs. Charles (Stella) Thurlow, Mrs. Harry (Gertrude) Ketcheson, Mrs. Gus (Fay) Saulinar, all of Foxboro.

One sister, Mrs. Frank Billina, of Marmora, and 46 grandchildren and 41 great grandchildren, also survive.

JOHN THOMAS McDONNELL
(Foxboro)

In failing health for the past five years, John Thomas McDonnell, of Foxboro, died at Kingston on Thursday. He was in his 96th year.

Born in Rawdon township he was the son of the late Mr. and Mrs. John McDonnell and had lived in the area all his life. He was a member of St. James the Minor Catholic church at Foxboro.

Predeceased by his wife, the former Amy Waldron, predeceased him.

Surviving are three sons, Gerald and Leo, Foxboro, and Archie and Harry, both of Foxboro, and one daughter, Mrs. Harry (Grace) Haynes of Corbyville.

One sister, Mrs. Annie McColl of Hanover also survives.

Resting at the Funeral Residence of George F. O'Brien, Moira Street; the funeral notice appears elsewhere in this edition.

MRS. HORACE W. CASEY

The funeral of Mrs. Stella Bernice Casey was held Thursday afternoon from the John R. Bush Funeral Home with Rev. T. F. Townsend conducting the service at the chapel and at the graveside in Belleville cemetery.

The bearers were: Gerald Eggleton, Douglas Martin, Douglas Tummon, Harry McPherson, Cecil Walker and Gordon McPherson. The floral tributes were largely attended.

Wednesday evening Minerva Chapter of the O.E.S. held a lodge service with the following taking part: Frances McCrea, John Hendrick, Margaret Hunt, Isabel Garrow, Ila Sine, Doris Pound, E. Ewing, K. Bushel and Rhoda Gray.

MRS. FERMIA O'COIN
(Madoc-Tweed)

The funeral of Mrs. Elizabeth O'Coin was held from the Casady Funeral Home in Tweed on Tuesday last to St. Carthagh's Church in Tweed, where Requiem Mass was celebrated by Rev. Peter Murphy, who also said the committal rites in St. Carthagh's cemetery. The bearers were John Lakerge, George Cassidy, Stephen Hawkins, Henry Cassibo, Harold Carty and Louis Rivers.

In ill health for some time, Mrs. O'Coin died at the home of her daughter, Mrs. Durl Simmons in Madoc on Sunday last. She was born at Otter Creek, 72 years ago, being the daughter of the late Mr. and Mrs. Louis Bonjoy and had resided in the Tweed district most of her life, where she was well known and highly respected. She was a member of The Sacred Heart of Mary Church at Madoc. Surviving are three daughters, Mrs. Durl (Margaret) Simmons of Madoc, Mrs. Mike (Alice) Turcotte of Erinsville, Miss Theresa O'Coin of Hamilton; four sons, Oliver (Mike) of Tweed, Leo of Tweed, Franklin and Bernard O'Coin of Toronto, Vincent O'Coin of Belleville; two brothers, Mr. Gerow Bonjoy and Mr. Joseph Barry, Madoc; two sisters, Mrs. Peter Casibo of Tweed and Mrs. Joseph Burns of Courneyes of Regina, Sask. One son and one daughter are deceased.

MRS. JOHN CARROLL
(Queensboro)

The funeral of Mrs. Melissa Carroll was held from the Casady Funeral Home on Wednesday to St. Mary's Church, Queensboro for Requiem Mass celebrated by Rev. Peter Murphy with Rev. B. Tralnor of Madoc, saying the committal rites at St. Henry's cemetery. The bearers, six grandchildren of the deceased were Gerald and Joseph Barry, Raymond Kelly, Larry Carroll, Joseph and Frank Lalonde.

Following an illness of four years, Mrs. Carroll died at the home of her daughter, Mrs. Francis Barry at Queensboro, on Sunday last. She was born at Tweed, 84 years ago, being the daughter of the late Mr. and Mrs. Dennis Hott and had been with her daughter throughout her sickness. She formerly lived in Tweed and was highly respected among a wide circle of friends.

She was a member of St. Henry's Church at Queensboro and when health permitted took an active part in parish work. Surviving are four daughters, Mrs. W. J. (Bernice) Burns of Burtnib, N.Y., Mrs. Francis (Mary) Barry and Mrs. Joseph (Stella) Kelly both of Queensboro, Mrs. Rose Lalonde of Tweed, and two sons, Cecil Carroll of Fort Erie and Franklin J. Carroll of London, Ontario.

DEATHS

McLEOD, Lila. — At Oshawa General Hospital, on Wednesday, June 3rd, 1959, Lila Mae, beloved wife of Earl McLeod; in her 54th year.

Resting at the McGuinn Funeral Home, Oshawa, until this Friday morning, then to the Halton Funeral Home, Bancroft. Funeral on Saturday, June 6th, at 2 p.m. Interment Bancroft Cemetery. 24-2t

HEATH, Roy Oakley. — At the Belleville General Hospital, on Wednesday, June 3rd, 1959, Roy Oakley Heath, 87 Chatham St., beloved husband of Ethel Pearl Heath.

Resting at the Thompson Funeral Home, Bloomfield. Service on Saturday, June 6th, at 2 p.m. Interment Pleasant Hill Cemetery. 24-2t

DERRY, Rachel Augusta. — At the Belleville General Hospital, on Wednesday, June 3rd, 1959, Rachel Augusta Tennyson, widow of Abram Derry, Foxboro, born R. R. 1, in her 90th year.

Resting at the John R. Bush Funeral Home, Belleville. Service on Sunday, June 7th, at 2.30 p.m. Interment Pleasant Hill Cemetery.

Friends may call at the Trull Funeral Home, Deseronto Ave., Toronto. Service Saturday morning at 11 o'clock.

Cremation St. James' Crematorium.

McDONNELL, John Thomas. — At Kingston General Hospital, on June 4, 1959, John Thomas McDonnell of Foxboro, beloved husband of Amy Waldron; in his 96th year.

Resting at the McGuinn Funeral Home, Foxboro. Funeral from there on Saturday, June 6th, to St. James' the Minor Catholic church. Requiem Mass at 10.00 a.m. Interment Belleville Cemetery.

At the Belleville General Hospital, on Mrs. Sarah Loretta (Leslie) Weese, beloved wife of Bridge Street.

Resting at the John R. Bush Funeral Home, Highland Ave. Service in the chapel on Saturday, June 6th, at 2 p.m. Interment Belleville Cemetery.

WARHAM, Sarah Loretta (Leslie). — At the Belleville General Hospital, on June 4, 1959, Sarah Loretta (Leslie) Warham, beloved wife of Bridge Street.

Resting at the John R. Bush Funeral Home, Highland Ave. Service in the chapel on Saturday, June 6th, at 2 p.m. Interment Belleville Cemetery.

MEMORIAL SERVICE

The members of Minerva Chapter No. 136 O.E.S. and sister visitors are requested to assemble at the John R. Bush Funeral Home, this Friday evening, June 5th, to attend a Memorial Service for our late Brother, Roy Oakley Heath.

By order of the Worthy Matron, Frances Marner.

WINNIFRED GUNDOLUB, Secretary.

BIRTHS

BENNELL. — Mr. and Mrs. William Bennell, R.R. 2, Stirling, Ont., are happy to announce the birth of their son, on Tuesday, June 2nd, 1959, at the Belleville General Hospital.

CARDS OF THANKS

My daughter and I wish to thank all the kind and understanding friends who by their gracious acts and loving thoughts helped soften the shock of our great loss.

—Thomas S. VanAltena.

FLOOR SANDING AND FINISHING
GLEN ELLIOT
IN DUFFERIN AVE. WO 9-3000

Try TAT ANT TRAPS for HOUSE ANTS
Sweet or Grease Eating
Now Only 25c
3 for 69c
Swift, Safe and Sure
DUFF'S-DRUGS
"Your Friendly Store"
WO 9-2928 We Deliver

SAVE 46c
WOODBURY SHAMPOO
$1.25 Size Now 79c
LATTIMER'S
DRUG STORE
Free Delivery WO 8-5549

"A CAR A DAY" SPECIAL
Watch this space each day for Trudeau's outstanding Used Car Buy. Saturday's special is . . .
'58 FORD
2-door sedan with 6-cylinder motor and radio.
$2195.
Trudeau MOTORS LIMITED
21-45 Station St. WO 8-6767
Foxboro Road

Laura Secord Chocolate Coated HAZEL NUTS
A delightful combination of finest grade hazel nuts coated with delicious Swiss Milk Chocolate.
YOU WILL LIKE THEM
$1.00 the box
DOLAN
THE DRUGGIST
WO 2-3108 Mister Delivery

CHISHOLM'S of Roslin
LUMBER & BUILDING SUPPLIES
"It Pays To Come To The Country"
THE HOME OF QUALITY LUMBER FOR PHONE WE8EN
ONE HUNDRED YEARS 331-R-21

I left my films at...
SCHRYER'S PHARMACY
214 FRONT STREET DIAL WO 8-9128
Why don't you?
• FILMS • CAMERAS • SUPPLIES

Just Arrived!!
JENNY LIND
SUMMER CANDY
Deliciously FRESH . . . Take home a box for the weekend. We Deliver.
½-lb. box 50c
1-lb. box $1.00
Geen DRUGS LTD
DIAL WO. 2-4551
276 FRONT ST. BELLEVILLE
OVER 100 YEARS OF FRIENDLY SERVICE
FREE DELIVERY
OPEN TONIGHT UNTIL 9 O'CLOCK

World's first lasting color rinse
COLOR LIFT
HAIR RINSE
Helena Rubinstein
Helena Rubinstein's new COLOR LIFT
lasts through 5 shampoos!
Another beautiful "first" by Helena Rubinstein—unique Color Lift, the rinse that conditions as it colors and lasts through five shampoos!
Color Lift won't rub off on pillows, lingerie—and it won't brush out. You can see why it is literally revolutionizing hair color rinsing!
Color Lift is easy to use—it lathers on right from the bottle—no fussy applicator, no separate mixing. Helena Rubinstein has formulated this amazing rinse in 11 natural-looking colors that bring life to every shade of hair from golden blonde to very gray. Give your hair this beautiful color lift your next shampoo!
2 months' supply 1.75
McKEOWN'S DRUG STORE
271 Front St. We Deliver WO 8-6713

ALBERT COLLEGE
CLOSING EXERCISES
SUNDAY, JUNE 7th.
11.00 a.m.—Baccalaureate Service in Bridge St. United Church
Guest Preacher: Rev. M. C. Scott, B.A., B.D., Secretary Board of Home Missions, United Church of Canada.
3.30 p.m.—Board of Governors' Tea, New Manor.
MONDAY, JUNE 8th.
2.00 p.m.—Convocation Exercises, Memorial Chapel.
Guest Speaker: Rev. Frank Fidler, B.Sc., B.D., Associate Secretary, Board of Christian Education, United Church of Canada.
4.00 p.m.—Reception in Ackerman Hall. Parents and friends of the College invited.
GENERAL PUBLIC CORDIALLY INVITED

PINKSTON & LUSCOMBE
AMBULANCE AND FUNERAL SERVICE
DIAL WO 8-5735
29 Victoria Ave. at Church Street

TORONTO STOCKS

TORONTO (CP)—Base metals and western oils drifted to 1959 index lows as the stock market dropped back today in slow morning trading.

Base metals were the big losers on index, down almost two-thirds and reducing their index to 172.33. For western oils the loss of . . . few decimal points dropped their index to 122.84, also a low for 1958.

The 11 a.m. volume was 650,000 shares, compared with Thursday's 832,000 at the same hour. Among speculative issues Edwar lost 17 cents at $1.75.

In industrials Steinberg's A added 1¼ at 33¾; while Ford A were up 1 at 175.

In base metals Noranda was one of the few winners, up ¼ at 51¾. Uraniums were quiet and unchanged.

Among golds McIntyre was down 1 at 86.

The market faded at the close Thursday, erasing early gains and sliding off slightly in moderate trading.

Final volume was 3,164,000 shares, compared with Wednesday's 2,870,000. Elder dominion speculatives for the second straight adding 9 to Wednesday's 38-cent gain and closing at $1.90.

Toronto-Dominion Bank added 1 at 61½. Other issues ahead at least 1 point included Bank of Nova Scotia, Ford A, Canadian Fire, Steinberg's A and Toronto General Trust.

Seniors were the big losers in western oils Calgary and Edmonton was an exception, up ½ at 7½. Home B lost ½ at 15½ while B's reversals went in Pacific Pete and Pembine. Canadian Western Oil was a 16-cent winner at $1.81 among lower priced oils.

International Nickel was the big loser in base metals, down ⅞ at 80. Consolidated Denison Uranium lost ¼ at 15%. Giant Yellowknife dipped 25 cents at $7.90 and a number of juniors were off pennies in golds.

Index losses: Industrials .27 to 328.19; golds, .43 to 92.94; base metals 29 to 172.35; western oils .82 to 122.95.

STOCK QUOTATIONS

Members Toronto Stock Exchange

(Stock Quotations furnished by Barclay & Crawford) Bellville Office — Dial WO 8-5581

John D. Ryan, Branch Manager)

INDUSTRIALS	Bid	Asked
Abitibi 35		
Alberta Distilleries 295		
Algoma Steel 37¼		
Aluminum 30½		
Atlas Steel 34¾		
Bell Telephone 43⅝		
Brazilian Trac. 5¾		
B.C. Forest Prod. 15½		
Canada Cement 25		
Can. Breweries 41⅜		
Canadian Oil 22¾		
C.P.R. 18¾		
Cockshutt Plow 14⅝		
Cons. M. & S. 39½		
Cons. Paper 39¼		
Corby's A 19⅝		
Dominion Textiles 48		
Dominion Steel 18⅝		
Dominion Stores 75		
Dominion Tar 17		
Ford A 175		
General Dynamics 53		
General Motors 48⅝		
Gypsi Lime Paper 15½		
Imperial Oil 39½		
Ind. Acceptance 38		
Inter. Nickel 80½		
Inter. Paper 112		
Inter. Petroleum 32¼		
Inter. Pipe Line 50½		
Massey Harris 16⅛		
Texaco 71		
A. V. Roe 9⅜		
Powell River 36⅛		
Seagrams 32⅝		
Simpsons Ltd. 33½		
Steel of Canada 78¾		
Traders Finance 27¼		
Trans. Can. Pipe 15¾		
Walkers 33¾		
MINES AND OILS		
Area 110		
Algom Uran. 14		
Bicroft 63		
Brouian Reef 57		
Canmet 40		
Chimo 63		
Coldstream 40		
Con. Denison 13⅜		
Cons. Rainlevel 68		
Con. Gillies 7¼		

PRODUCE MARKET

TORONTO (CP) — Churning cream and butter print prices were unchanged today.

The egg market was quiet with receipts adequate for a light demand.

Country dealers are quoted by the federal department of agriculture on graded eggs, delivered Toronto, in fibre cases: Extra large 31; A large 37; A medium 30; A small 30; B 19; C 18. Wholesale to retail: A large 37; A medium 34; A small 25; B 24; C 22.

Butter prices: Canada, first grade; Ontario tenderable 64; non-tenderable 63¾-64; in light trading; western 63 (nominal).

Net Earnings

By THE CANADIAN PRESS

International Utilities Corp., a mon. and diversified inv. 1960, $2.-927,450, $1.30 a share; 1958, $2.-132,614, 89 cents.

DOLLAR RATE

MONTREAL (CP) — The U.S. dollar was at a discount of 3 31-32 per cent in terms of Canadian funds, the Bank of Canada reported near noon today. Thursday's noon rate was 99¾ cents.

Pound sterling $2.7016, down 5-16.

GOVERNMENT BONDS

(By the Investment Dealers' Association of Canada)

JUNE 2, 1958

Govt. of Canada Bonds	Bid	Asked
July 1, 1958	99.80	100.10
Oct. 1, 1958	99.30	99.70
April 1, 1959	97.85	98.20
Oct. 1, 1960	96.30	96.70
May 1, 1961	95.20	95.70
Dec. 1, 1961	94.30	94.70
Jan. 1, 1962	93.80	94.20
Sept. 1, 1962	91.50	91.90
June 15, 1967/62	91.50	92.00
May 1, 1972	91.50	92.00
Sept. 1, 1972	91.50	93.50
June 1, 1972/67	91.50	93.50
Jan. 15, 1973/68	93.00	94.00
Oct. 1, 1979	92.50	93.00
Sept. 1, 1982	91.50	92.00
March 15, 1966/96	73.00	74.00

Cons. Howey 400
Central Delrio 685
Conwest Exp. 400
Coulee 46
Devon Palmer 128
Dome Mines 29
Eastern Metals 11½
East Malartic 160
East Sullivan 205
E. L. Sol 9
Fab 7
Falconbridge 25
Frobisher 250
Greo 19½
Greybawk 4
Gurmac Gold 13½
Hollinger 31½
Hudson Bay M. & S. 34½
Home Oils 18
Labrador 27
Lake Dufault 81
Lorado 25
Provo Gas 273
Maritimes 150
Midcon 78
Mentor 11
Millikin Lake 160
Nesbitt Labine 25½
Norspan 133
Northern Canada 146
Nipiadat 208
New Delhi 21
Norsask 35½
Normetal 345
Norpax 19
Obaska 100
Opemiska 935
Pacific Petroleums 14⅛
Preston East Dome 565
Prospect Airways 96
Quebec Copper 27
Quemont 11⅛
Rochester 6
Sherritt Gordon 345
Silver Miller 35
Steep Rock 12½
Stanleigh 82
Sylvanite 33
Teck-Hughes 220
Triad 450
United Asbestos 485
United Oils 216
Venture 27½
Waite Amulet 655
Lakeshore 555

Weekend Livestock Review

TORONTO, (CP)—Steer prices were barely steady 25-50 cents a hundredweight lower at the Ontario public stockyards this week.

Heifer and yearling prices were fairly steady. Cow prices were 50 cents a hundredweight higher.

Monday and closed steady to last week. Replacement cattle met a keen demand and bulls were unchanged. Veal calf prices were actively firm. Hogs were 25 cents higher than last week's close and sows were 50 cents a hundredweight higher. Sheep and lamb prices were generally unchanged.

Cattle receipts at Toronto 600 head less than last week and some 300 head fewer than the same week in 1958. Western cattle receipts were 221 head, an increase of 50 head over last week. Shipments to eastern Canadian slaughterers were comparable to last week at 1,400 animals and there were no exports to the United States.

Slaughter cattle: Choice steers mostly 25-25.50 with sales to 26.00; good 24.50; medium 22.50-24.50; common 22; good heifers 22-24; choice with an odd choice at 24.50; mediums 22-23; commons 19-21; choice fed yearlings 26-26.50 with an odd choice at 24-26; good cows 18.50-19 with choice to 19.50; good light bullocks cows sold to 21; mediums 17-18; commons 16-17; canners and cutters 13-15; good heavy bologna bulls 21-21.50; common and medium 19-20.

Replacement cattle: Good stocker 25-27 with some matched lots at 28; choice feeder grading 1 premium over the 27 mark; good feeder steers 24-25; common and medium stockers 20-24; stock calves 28-31.

Calves: Good vealers 33-35 with choice to a general top of 36-50; good to 37.50; light lows 19.50; stags 15 a hundredweight on a dressed weight basis.

Hogs: Grade A 25.25; heavy to 27.50; light lows 19.50; stags 15 a hundredweight on a dressed weight basis.

Sheep: Good spring lambs 28-29; common and medium 25-27; good shorn lambs 23-24; common and medium shorn lambs 20-22; good sheep 12-13; common and medium 10-11.

REV. R. C. REID

On June 5th, Rev. Robert C. Reid, M.A., D.D., was ordained to the Christian ministry by the United Church of Canada at Owen Sound.

Mr. Reid is a former resident of Belleville and the son of Mr. and Mrs. Bryson C. Reid, 5 Grier St. He graduated from B. C. I. and V. S. in 1951 with distinction and went on to University of Toronto, to become a specialist in Near Eastern languages. In 1935 he graduated from Toronto and received the distinction of having his thesis published. He then studied for one year in the graduate school of the University of Geneva, specializing in Arabic studies.

During this period he did a great deal of preaching in the Belleville area, notably in Trenton and Wooler. Before leaving for his close connection to St. Andrew's Presbyterian Church he preached there, and later in Prince where the Rev. J. G. Horsey had taken up the ministry.

While in the western portions of Canada he became interested in the mission work of the United Church of Canada and joined that denomination. In the fall of that same year he entered Emmanuel College, Victoria University, to take his theological training. On May 8, he graduated from this college, holding the highest marks in his class. At this time he was honored with seven scholarships.

On June 29, Mr. Reid is to leave for Alberta where he is to take up his duties as one of the missionaries of the United Church. At present he is acting pastor of Caistorville United Church, Caistorville, Ontario.

Mr. Reid is married and has one daughter.

Clubs Assemble In Kingston to Hear Governor

Mr. Gilles Sarault, Governor of the Ontario-Quebec-Maritimes district of Kiwanis International for 1959, will make his official visit to Kingston on Monday, June 29th when he will be honored by the members of the Kiwanis Clubs of Kingston. He is a special guest.

As District Governor, Mr. Sarault is responsible for 172 Kiwanis Clubs throughout Ontario, Quebec and the Atlantic provinces. He combined membership of over 9,000 members. Mr. Sarault joined the Kiwanis Club of Quebec in 1948. He has served as president of his own Club and Lieutenant Governor of his division.

A well known consulting engineer in the Province of Quebec, Mr. Sarault has given a prominent role in community and professional activities.

Kiwanis Clubs in Division 6A under the leadership of Lieutenant-Governor Charles W. Smith of Kingston include: Smith — Millhaven-Collins Bay, Belleville, Cobourg, Kingston, Madoc, Marmora-Deloro, Picton, Port Hope, Trenton, Tweed, West Kingston.

ANCIENT BRIDGE

The Alcantara bridge 170 feet above the River Tagus in Spain has stood for nearly 2,000 years.

CITY
ELECTRIC POWER INTERRUPTION
SUNDAY, JUNE 7th
5.00 a.m. to 8.00 a.m. (DST)
TO STRING NEW PRIMARY LINES
WEST BRIDGE ST.; James St. East to Lower Bridge
EVERETT ST.; North from W. Bridge St. to House 20
COLEMAN ST.; Roblin Dairy North to Jane St.
SANFORD ST.
BELLEVILLE UTILITIES COMMISSION

Robert O. Reid Ordained by United Church

Trenton News

By ALTON GEORGERON — DIAL EX 2-3800

Dr. G. S. Cronk New President Queen's Alumni

TRENTON — Dr.G. S. Cronk of Belleville was elected president of the Queen's Alumni of Belleville and District at the annual Spring meeting of the group, which was held on Wednesday evening at the CPR recreation rooms in Trenton, with Dr. W.A.J. McDonald, Trenton, 1st vice-president.

Guest speaker at the meeting was Dr. J. A. Harrower, Physics Professor at the university, who spoke on a trip he took to Russia and Samarkand last year, when he attended a convention of Astronomers in connection with the International Geophysical Year.

Other members of the new committee were: Archie Frost reelining president; Lorne McDougall, second vice-president; Mrs. Helen Bateman, vice-president in charge of Alumni funds; Margaret Pickering, secretary; Douglas Burt, treasurer; and Jack Sisson, Athletic representative.

Head table guests were: Mr. and Mrs. Ron Mormon, Dr. Cronk, Mr. and Mrs. D. McDougall, Dr. Harrower, Mr. Burt, Dr. and Mrs. Bateman, Hamilton. It was decided to donate not more than two hundred of $100 to deserving students in the district for Queen's University.

Dr. Harrower showed most interesting colored slides taken by himself while in Russia. He said that the desire of the Russian people seemed to be for peace. He visited Moscow, Leningrad and other centres, and he saw great building programs being up to house 500 people, also 25 storey apartment buildings which are now being used as museums.

The University building at Moscow was the largest in the world said Dr. Harrower, and that a permanent industrial and agricultural fair was held in the city. At the fair he saw in Samarkand covered 21,000 acres and employed 100,000 people to operate.

The hall was decorated with red, blue and gold Queen's colors for the occasion.

Falling Rock On Mining Claim Kills Prospector

Ira Ellis, 43-year-old Cordova Mines prospector, was fatally injured Thursday afternoon by falling rock from a dynamite blast set off to uncover rock on a mining claim in Lake township 20 miles north of Madoc.

Reports were that Mr. Ellis was prospecting with another man, Iva Sopha. After firing the dynamite charge the two men separated on ways for cover. After the blast Mr. Sopha found Mr. Ellis lying on the ground with his head crushed by a falling piece of rock.

Making the injured man as comfortable as possible, Mr. Sopha ran through the bush to a mining claim where he had been when he returned an hour later Mr. Ellis was dead.

Mr. Ellis was a married man with several children.

Trenton Win Streak Ended by Batawa, 4-0

TRENTON — The unbroken winning streak of Trenton Soccer Club ended at five games when a strong Batawa squad handed them a 4-0 defeat. Batawa had beaten Batawa 1-0 in their only previous game. Trigger men for the Shoe Town team were little Kitchi who completed the hat trick with three goals to the first half.

In the second half Trenton still worked for a comeback but Batawa put up a staunch defence to keep up for the specified goal tending of G. Simon.

This game narrows the gap in the league standing between these two rival clubs.

Town Briefs

TRENTON — Another in a series of training schedules set up by Fire Chief Cecil Ellis was undertaken last night by both volunteer and permanent members of the Trenton Fire Department. Classes last night took the men down to the town docks where practices were held on the aerial ladder truck and with the small auxiliary pump. Chief Ellis said he had designed the classes to improve the efficiency and speed of all the men. During the past month the Fire Chief reported two minor fires with an estimated loss of $1,782.50. Other calls were: oil burners, 6; dwellings, 1; trucks 1; service calls, 3; electrical, 1; grass fires, 3; barns, 1; trailers 1. During the month the Fire Department also answered a call to 'Carrying Place where a cottage was on fire.

Repairs to the windows at the Memorial Club are underway and the work is being done by Steenburg Construction. The masonry above the windows were weakening. Meanwhile lawn bowling and golf are in full swing at the club, with hundreds turning out on the green and greens to enjoy the facilities provided.

How much traffic will be tied up when the Dominion Construction Company of Belleville starts resurfacing Dundas street on Ontario Street with a sewer is not definite as yet but the company has guaranteed that it will not hinder or tie up traffic any longer than necessary. Single three of the building of the sewage disposal plant calls for the installation of a new main on Ontario Street from Meyers to Dundas Street and moves up the pump house now being built at the south east end of the bridge. Yesterday workmen at the Lightfoot Construction Company were busy digging a trench in front of Dundas towards Ontario.

Registration indicates that well over 200 boys will attend the "Cubaree" to be held in nearby Batawa on Saturday and packs of the entire area will be represented. Cubs and cubmasters from many adults will also attend the ceremonies which get underway at 1 p.m. Special visitors will be welcomed to Batawa by Dr. A. E. Hunt and opening exercises. The members of the district Wolf Cub Pack will meet at the ball field and young and old are invited to attend.

WIN DART HONORS

At Legion Zone Singles and Doubles Dart Tournament, Branch 110 won all the honors. Luke Glover was the winner in the singles competition. Larry Sweigard and Bill Frauts were the winners of the doubles tournament. Winners of the Zone Tournaments will now proceed to the District "7" Tournament, to be held at Bowmanville, Saturday, June 20th.

Minister Denies Allegations of Cheese Producers

OTTAWA (CP) — Agriculture Minister Harkness has denied that cheese producers are suffering "enormous losses" as a result of changes in the federal government's price support program for cheese.

He was replying in the Commons to Augustin Lussier (Lac Lapointe) who complained that heavy losses are being suffered by cheese producers in Quebec's Lake St. John area. Mr. Brassard said Ontario producers receive a higher price.

Producers have been receiving about eight-tenths of a cent a pound more for their cheese since May 1, Mr. Harkness said. It was traditional for Quebec producers to receive one-half cent a pound less than Ontario producers.

BOYS AND GIRLS
CHOOSE YOUR
NEW BIKE
From our big selection of makes and models. Buy it out of your allowance or money you've earned.
Famous makes such as:
● C.C.M.
● VISCOUNT
● MAJESTIC
● WERLICK
NO MONEY DOWN - 50c A WEEK
AT
BOOTH RADIO AND TELEVISION LTD.
170 Front St. (Opp. City Hall)
Dial WO 8-5783

Premier Frost Attributes Party's Success to Govt. Efforts and Own Personality

TORONTO, (CP)—A weathered old farmer listened to a speech by Premier Frost at one point in the June 11 election campaign, pursed his lips and declared:

"That was a good speech. Not very political, but real friendly."

It went a long way toward explaining why the Conservatives' popularity with Ontario voters for 25 years of public life.

Leslie Miscampbell Frost called the election on his 10th anniversary as Ontario's Progressive Conservative leader. He was born in Orillia.

Leslie and his older brother, Cecil, were inseparable until the latter's death in 1947. Together they attended the University of Toronto, enlisted in the same regiment, went to Osgoode Hall Law school and established a law practice in Lindsay, where they married the Carew sisters in 1926. The Frost brothers were well known lawyers although the premier likes to call himself "a backwoods lawyer."

Both had a passion for politics — Cecil behind the scenes as Conservative party president - and Leslie on the public platform.

The younger Frost was first elected in Victoria riding in 1937 after a defeat in 1934. He became opposition financial critic and was a pole-jumping treasurer and mines minister when George Drew formed his government in 1943. He took over the Conservative premiership of the late Tom Kennedy in 1948.

GREEK PEAK

Parnassus, one of the sacred mountains of Greece, has an altitude of 8,000 feet.

For Information
LIBERAL COMMITTEE ROOMS NUMBERS
WO 2-5370 or WO 2-5379

CARS Tea Is Held Here For Patients

On Wednesday afternoon the Women's Quinte branch of the Canadian Arthritis and Rheumatism Society held a tea in the Christ Church parish hall for the patients of the Quinte district, with Mrs. D. McKenny as convener, assisted by Mrs. A. A. Gemmell, Mrs. J. Stock, Mrs. J. Morrell, Mrs. R. Freeman, Mrs. A. Wynne and Miss Jean McDonald.

The entertainment portion of the afternoon consisted of a recitation by Miss Nancy Williams, and a song by Mrs. A. V. Barkley.

This was followed by the presentation of an exerciser to the physiotherapists by Mrs. Enos David, president of the society.

B-A APPOINTMENT

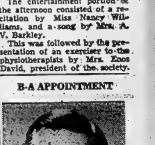

W. P. SYMONS

The British American Oil Company Limited has announced the appointment of W. P. Symons as Manager of Direct Sales for Ontario division.

Mr. Symons, formerly District Manager of Metropolitan Toronto, joined B-A at Toronto in 1929.

PARDON US!!
For Any Inconvenience We May Have Caused You While Our
Aditone Hearing Centre
Is Being Enlarged and Moved to the Ground Floor of Our Store.
WE FEATURE
Aditone OF CANADA
HEARING AIDS
A precision made hearing aid with all the advantages and beauty that modern science can offer, backed by the skill and experience of the best known specialists in the Hearing Aid Field.
● CORDS ● PARTS
● FRESH BATTERIES
Paul Mercier
HEARING CENTRE
200 Front St. WO 2-3427

LARGEST FUR
COLD
STORAGE
Your precious furs that MUST go to STORAGE get "personal" attention
at
WOODLEY'S
for only
2%
of fair value
● CLEANING
● REPAIRING
● REMODELLING
PHONE WO 2-4911
For Free Pick-up
WOODLEY FURRIERS
272 Front Street

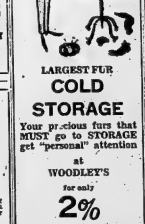

THE ONTARIO INTELLIGENCER
Ontario Established 1821 — Intelligencer 1837
Published Daily by
THE ONTARIO INTELLIGENCER LIMITED
Belleville, Ontario, Canada

Subscription rates:
By carrier in Belleville: 20 cents per week.
By mail in Canada: $12.00 per year; 6 months $6.00; 3 months $3.25.
By mail to U.S.A.: $12.00 per year.

Member of The Canadian Daily Newspaper Association; Member of The Audit Bureau of Circulations; The Associated Press.

WITHOUT THE WHITE MAN

"Moider da hum."

Not only in Brooklyn, and not only at the fights, is that sentiment popular.

A similar sentiment, voiced in tougher words, is often expressed in private conversations as the ideal way to solve certain international problems.

We may hold up our hands in horror at genocide, but most of us occasionally dream of the beneficial results of a little spurge of mass murder, provided we ourselves were permitted to control the direction of the operation.

On this continent the most popular choice for victims would be all the world's Communists, while from the Dneiper to the Bering Strait capitalists might be front-runners.

In a world-wide vote, though, a third party might win the unenviable distinction of finishing first on the unwanted list.

If the world were to be suddenly rid of all white men, what a change there would be in the international situation.

In the first place, there would be no immediate danger of an atomic war - - not even any worry of increased fall-out from nuclear tests. After the first sigh of relief, the black, brown, yellow and red men remaining on earth might start to look askance at Japan and China, as lands where the white man had had pupils who were too apt, the Japs copying the U.S. and its capitalism and China following Russia and its Communism. But, all U.S. capitalists and all Russian Communists being comfortably dead, there would be hope. The Japs have not only shown that they can imitate but there is also a suspicion that, unlike the white man, they can also learn. After Admiral Perry they imitated the Western capitalism so well that they almost whipped Teacher. Defeated, it now appears that their reform may have been genuine. As for China, despite the fact that since the revolution of Dr. Sun Yat Sen there has been no time which has had so many soldiers under arms so many masters, there remains considerable doubt as to whether the Chinese are really a military people.

The danger of atomic war, though, is after all a major threat and therefore not one with which the majority of the world's inhabitants are really greatly concerned. We all of us have much more annoyed by a mosquito which has invaded the bedroom thap by the problem of over-population and we are all much more afraid of catching a cold on a wet day than of lung cancer. It is the relatively minor annoyances which tend to make life seem unbearable.

The disappearance of the white man from the face of the earth would solve innumerable problems. The Algerians could stop fretting about the danger of being considered Frenchmen, the Bantus in South Africa would not have to worry about the police samboks and passes, the West Indians would be free to walk the streets of Notting Hill without fear or to emigrate to Canada, Mississippi negroes could vote and there would be no little white girls whose kiss could land little black boys in jail.

About the only places where the seeds of strife would thrive undiminished would be in the lovely vale of Kashmir and in the Holy Land and in the latter locality might depend upon how the term person was defined "white man," whether he included all the peoples with white skins or whether he considered the term did not apply to Semitic people of pale pigmentation.

Of course, the world would lose much if it lost all white men, but one might pardon brown, black, yellow and red men from concluding that, on balance, the earth would be a happier place in which to live.

No more Cold War, a united Berlin and a unified Germany, no more Westerns, or rock 'n roll, no Communist power west of Cathay, no vestige of colonial imperialism, no Madison Avenue and no big-busted blondes.

For a while there, we were thinking of making application for the position of sole white survivor, a sort of museum piece. But no blondes, no red-heads, no Scotch, no port or sherry, little roast beef and no cheddar - - man it's unthinkable!

PRODUCTION DILEMMA

Canadian coal and Canadian iron ore are both being shipped across the Pacific to provide the essentials of Japan's steel industry.

It is one of the ironies of Canadian life and the hard facts of its economics that Canada has the resources but it still cannot support an industry of this kind' itself.—(Calgary Herald.)

JUST FOLKS

(Copyright 1958, Edgar A. Guest)

HIS CHANCE

By EDGAR A. GUEST

"I want a chance to show what;"
I can do," he sighed when others seemed to pass him by.
"There are great problems I could master, too;
Somehow, I never get the chance to try.

"Give me a chance to show what I can be;
This was the burden of his daily whine;
"I might achieve success as well as you
If only opportunity were mine."

One day they bade him fill another's place,
Another's work they offered him to do.
He grumbled, and a frown passed o'er his face;
"I am not paid to do the work of two."

Blowing Up a Storm

By Arthur Blakely in The Montreal Gazette

Parliament Hill's spectacular this season is being provided by the House of Commons Standing Committee on Industrial Relations. This hasn't happened often.

In politic theory, the Committee is engaged in the discharge of an extremely important mission. It is hearing the proposals and ramifications of Bill No. C-43 a controversial piece of legislation to amend the Unemployment Insurance Act.

Such measures are rarely in a position to guess this without program.

Actually, this is so is a tribute to the ingenuity of Mr. Paul Martin, Minister of Health and Welfare, who is staging a one-man display of pyrotechnics which may well be unrivalled in the recent history of Parliament and its committees.

Mr. Martin's aim, object and purpose, which he at times seem to be to get the Committee into an uproar as soon as possible, is to amend the Act in previous, and keep it there until the proposed changes are adjustment arrives. It is a formidable undertaking. But Mr. Martin, a lively and forthright veteran of many years standings, has formidable and well-understood talents with such skill and industry that he has been able to create a state of pandemonium with despatch and apparent facility.

In normal circumstances, it is the responsibility of a committee chairman to maintain order and keep the committee on the business at hand. But these circumstances are not normal. The committee chairman, Mr. R. H. Brown, is an industrious soul outspoken but rather unimaginative Conservative member from Toronto-Danforth, has been quite unable to cope with Mr. Martin's tactics. He has, at times, been placed in the involuntary position of acting as the Minister's straight man.

Mr. Small has tried desperately and with some success to deal with Mr. Martin's stratagems. But the latter is a virtuoso of the parliamentary scene in terms of Canadian politics, and the effective opposition he can offer as the exasperated chairman, never high, has been in inverse ratio to his own. The Minister of Health and Welfare Minister has worked the committee into a frenzy of mental nerves and short temper to his own advantage.

Mr. Martin's adroit guerilla warfare has produced convincing evidence that the Conservative Government is disgraceful, that the Liberal party is the party with the best political traditions. But this consideration hasn't been of much comfort to the frustrated Conservatives who have watched one of Parliament's ablest showmen give a masterful performance, from a minority position.

The techniques applied by the cabinet minister with such resounding success are deceptively simple. He may begin with a fairly mild but firm production of a document which, as he alleges, is being hidden from Parliament, the public and the Committee. As soon as the Committee chairman rules out of order the motion he protests that the Liberal party's minority position on the Committee are being trampled upon by an all-powerful Conservative majority. The protest is couched in language forceful and offensive enough to invite a counter-protest from offended Conservatives. Before the latter be-lier oblige, Mr. Martin replies to their protests on a question of privilege in such a fashion as to raise a fresh protest, on totally new grounds, while the chairman is still trying desperately to deal with the last one.

In this exciting game of hare-and sounds, Mr. Martin has left the hounds far behind. While they are searching the Cedar hedge, he's far out in front under the bridge. By the time that they have methodically sniffed their way to the latter, he is kicking up his heels out in the orchard.

The following brief extract from the proceedings of one recent session is not untypical;

Mr. Browne (Vancouver-Kingsway): On what page of the brief are you finding your questions?

Mr. Martin (Essex East): I am not referring to the brief at all. It is my friend suggesting that the witness is in control of ideas that he must stick to the brief?

Mr. Browne (Vancouver-Kingsway): I think it is very disconcerting to the witness not to consult the brief when he has just read it.

Mr. Martin (Essex East): This gentleman's great concern is for the Minister of Labor in the House of Commons as belonging to the C.C.F. Party, and not that account he did not, in the Minister of Labor's judgment, deserve or warrant the consideration which the Minister of Labor thought should be paid to a member of another party.

Mr. Diefenbaker (Prince North): I object to that statement. I do not think there is anything in Hansard which the Hon. Mr. Mensies can draw such an inference and I don't think that statement should go on the record unchallenged.

Mr. McDonald (Hamilton South): On a point of order —

Mr. Martin (Essex East): I am dealing with a very disconcerting man, if this Committee is going to continue into the Committee and members of the Committee and I expect others, will find it necessary to call in some persons who are not going to have, every time we put questions, Hon Gentlemen opposite the reason or excuse to seek to prevent us from Parliamentary procedure. Everything in the House we apparently were denies the minutes of the —

Mr. McDonald (Hamilton South): On a point or order — Mr. Martin (Essex East): I take objection to you sitting behind the chairman to indicate that kind of observation.

Mr. Ricard: I am not sitting in the chair. I am helping in case there is translation to be done.

Mr. Martin (Essex East): If you want to make that kind of comment outside of the proper body of this committee. Do not express your position on the rostrum to impose your views on anybody.

Mr. Ricard: I am telling you all the confusion comes from you.

And so it goes. Witnesses come and witnesses go, but Mr. Martin attract much attention. Interest in the committee's work is wealth Minister Martin and his sallies.

Know Little About Hitler

Ottawa Journal

The New York Times tells a tale of innocence abroad which we do not find charming. According to a recent survey, nine out of ten West German students 14 to 17 years old either knew nothing at al. about Hitler or believed that he was a great statesman.

Here was a typical response to the question, "What do you know about Hitler?" "Hitler was vice-Germany. He did away with unemployment and built autobahns"

One can understand the resistance of the Germans to dwelling upon the shameful past. All nations tend to gloss over their scoundrels and exalt their heroes.

But surely one of the best lessons that children German and all others — could have and one of the best assurances that a Hitler does not come again is to tell something of the infamy of the man. And history, after all is to deal with the whole truth of the past, however distasteful and for some of its parts.

Strength for The Day

DR. EARL L. DOUGLASS

GET NEXT TO THE MAN IN NEED

In the Epistle to the Hebrews we find the statement that it behooved Christ to be made like unto His brethren, "that he might become a merciful and faithful high priest in the things pertaining to God."

In the last analysis, it takes a human being to help a human being; here are a few divine revelations on mountain tops recorded in the Bible, but the greatest revelations came to men through other men. Even the Word, the creative power and message of God, had to become flesh at last and dwell among men. This happened when Christ took on flesh and entered the stream of history.

If you want to help somebody, get down and walk with him along the pathway of life. Try to get your line of vision as close to his as possible. Learn his language, and then listen to him when he talks. There are millions of books full of ten-dollar words, but the man in need doesn't need a book. He needs a friend — but he needs even more than a friend; he needs an understanding friend. Not one who will preach to him, not one who will give him a hundred dollars or agree to lend him a thousand without interest. He needs someone made "like unto his brethren," and who because he is so made, becomes a merciful and faithful High Priest in all things pertaining to God — and pertaining to the tribulation, pain, and problems of the world.

OFF THE RECORD

By Ed Reed

"You say I'm working too hard? - - - But, Doc, that's the only way I can keep up my 'Easy Payments'."

LOOKING BACKWARDS

GLEANINGS FROM OUR FYLES OF BYGONE YEARS

20 YEARS AGO

June 3th, 1939

An iron lung, the gift of Lord Nuffield of England, will arrive shortly at Kingston General Hospital, it was announced yesterday by officials of that institution.

The whole-hearted hospitality of Belleville residents, the genial hosts of the Belleville Chamber of Commerce, and last but not least — the natural beauty and vacation facilities of this part of the Quinte district, made a last-ing impression upon the members of the Rochester Club when they paid a visit here last year. That was exemplified at a meeting of the Club a few nights ago when members unanimously voted that they pay another visit to this city.

Mr. Elmer Scott spent the weekend with Mr. and Mrs. Scott, Lindsay.

Mrs. S. Gummow, Oshawa, and Mrs. A. Gummow, Toronto, have returned home after visiting Mrs. Gummow's daughter, Mrs. Ira Walker.

Miss Marjorie Doolittle, R.N., of Madoc, has accepted a position on the staff of the Shriners' Hospital, in Montreal, and Miss Lillian Reegan, of Frankford and Miss Mary Veronica Long of Trenton.

30 YEARS AGO

June 5th, 1929

Mayor Harry Greenleaf and Ald. French has returned from Kingston where they were the guests of the city on the occasion of the official opening of the Kingston airdy yesterday.

Tenders have been called and will be considered shortly for the building of an artificial ice skating rink in this city.

A site near Trenton has been selected by the Dominion Government for an airport which will be supplemented by a seaplane base.

The Board of Education estimates will require the city for levy $73,096.13 for public schools and $62,949.62 for the Belleville Collegiate and Vocational School.

Mr. W. E. Tummon, M.P. for South Hastings, made an excellent and informative speech in parliament recently on the dairy industry in Canada.

40 YEARS AGO

June 5th, 1919

Mr. and Mrs. A. Morrison and son Billy motored here from Detroit, Mich., and are the guests of Mrs. L. Jagues.

Mr. R. B. Bonnycastle of this city is visiting friends in Campbellford and Seymour township.

Prof Ernest Wheatley will give an organ recital at St. Thomas' Church next Sunday after the evening service. Miss Ruby Fish will be the organist and Mr. James Booth, baritone, will assist.

Mr. and Mrs. Harry C. Wallace and son Ted have returned to their home at Kamark, Sask., after visiting relatives here, Mr. Wallace is an old Belleville boy and returned recently after serving overseas.

Mr. J. D. Cookson of the Intelligencer mechanical staff is visiting his home in Blenheim, Ont.

50 YEARS AGO

June 5th, 1889

Mr. John Earle of Picton is visiting friends in this city.

Mr. D. E. K. Stewart, barrister, of Madoc, was in town today.

Mr. and Mrs. Harry Everitt of Madoc, spent Sunday weekend here with Mrs. Charles F. Nicholson, Geddes St.

Mr. and Mrs. F. J. Macoun of Carman, Manitoba, are visiting relatives in the city. Mr. Macoun is an old Belleville boy and is the manager of the branch of the Canadian bank of Commerce in Carman.

At the regular meeting of the Belleville Cheese Board, the president, A. S. White, occupied the chair and the following officers were elected for the ensuing year: president, J. Miller, Castleton: 1st vice-president, C. Meyers, Sidney: 2nd vice-president, James Fleming. Beautiful scenery — treasurer, H. J. Fairfield, Belleville; auditors, M. Bird and A. Crews.

Blubarb Jam, Rhubery Pie

Halifax Chronicle Herald

A news item states that the Nova Scotia Department of Agriculture has combined "the toothsome flavors of blueberry and produced blubarb jam."

The department says that blueberries are too bland for flavorful preserves and that rhubarb is inexpensive but too tart.

"Equal portions of the two ingredient each other and give blubarb jam a tempting wild berry flavor."

Had Small Cars

Brantford Expositor

All this talk of producing a small inexpensive car reminds us that we had them 30 years ago.

To Your Good Health

By Joseph G. Molner, M.D.

SCABIES IS EASY TO GET AND EASY TO CURE

I have a letter from a most distressed reader — and I can't blame her for being distressed— who picked up a case of scabies, apparently from a friend who had just returned from overseas.

I can sympathize. I had scabies when I was an interne. I got no pay in those days but I did get scabies!

This particular reader is probably going to be displeased with my answer (although I hope not!) but there is the fact: Scabies is easy to get and easy to cure.

The itchy affliction is caused by a mite, a small insect which is big enough to see under a microscope. Well, you can see one if you know where it is, with the naked eye, but it is too small to identify positively.

Anyway, the female of the mite species has the irritating habit of burrowing into the skin (for reasons that are obscure, but which prefer human skin) to lay eggs.

This creepy nesting habit makes you itch like — well, I've experienced it, and hope I don't run into it again! The itch usually shows under the skin. And the itching is worse at night.

Exposed parts of the body are more likely to be affected, but the trunk can be, too. Rarely, however, will the face or scalp be attacked, except in infants.

The mites are easy to catch. I think you have been exposed, the best thing to do is to take a thoroughly. Scrub the mites off before they can dig foxholes in your personal anatomy.

If they do dig in, sulphur is the best remedy. Stinkweed there are some other medications that have been used successfully. The sulphur can be applied as an ointment, or in a soapy preparation (Vleming's Lotion). Then you let it dry on the skin. It's smelly, but a few applications do the work.

And that is the point at which my reader's letter left me hoping to be unhappy with my answer, because she tells me she has been treated by a doctor right now, and is beginning to give up hope. May be the time she reads this, she'll have won the battle. I pray this is so.

Here, however, are the two possible causes of the trouble continuing longer than is fastest. First, is it really scabies, or something else? In the case of scabies, the doctor can easily rule out one of the burrow in the skin, and make a definite proof then and there.

Second, the condition is so itchy that you do a lot of scratching, and this in turn can lead to complications such as infections or impetigo.

Indeed, in some instances the victim can overdo the ointment treatment and (perhaps if the skin is unusually sensitive) develop a dermatitis, or skin rash which persists and continues to itch after the mites, the original villains, have been driven off.

When a case hangs on in such fashion, I would not delay going by.

to a skin specialist. Let him take over the treatment while you stop worrying.

These mites, which seem so fond of us, are evidently passed from person to person, although there are varieties which may be picked up by cats, dogs, lions, camels and other animals. Sportsmen have stopped up milk while skinning foxes.

"Dear Dr. Molner: I have a spot on my abdomen. I don't think it is cancer, however. My doctor wants to remove it. Is there any chance of this kind of cancer spreading?—C.M.C."

Not only a chance, but it is bound to spread unless it is removed. The sooner the better. Skin cancer, which can be found — and removed early — is very close to being 100 per cent curable. But if not removed, it ends in disaster.

Note to A. K. M.: No, mononucleosis does not "lead to leukemia," You Can Stop Sinus Trouble." To receive your copy, write to me in care of this paper, Cargo Sun Times Syndicate, P. O. Box 158, Dundee, Illinois, enclosing a long, self-addressed, stamped envelope and 20c in coin to cover handling.

Power Mower Dangerous

Ottawa Journal

In this mechanical age, oldfashioned tools continue to yield place to the new. Today in all power saws, power steering, power brakes and power lawnmowers. Even if a man's lawn is perfectly flat and rectangular, he must for the sake of prestige, possess a power lawnmower, and machines are hailed as a sign of progress but reports not only from this country but Britain as well indicate these things can be as dangerous as a pair of scissors or a double-edged sword.

Recently a boy from Hampshire for instance that Field Marshal Viscount Alanbrooke, a former Chief of the British General Staff, lost a tiit with a power lawnmower and suffered the fracture of three ribs. And Prince St. Edmund de Polignac days ago, a player on the Toronto Maple Leafs hockey team was confined to bed by the bite of a mechanical grass cutter. Fast as hockey star is, the power mower was faster. Last year, one of these machines picked up a kitchen knife left on a lawn and hurled it with vicious effect at a passer-by.

TODAY'S TALK

By GEORGE MATTHEW ADAMS

ON FURNISHING YOUR MIND

How is it that we detect so much about a person after the first sentence or two? Even a person's home and quite often get a good idea about that one from a few moments' visit. Things that we note, upon the smallest introduction. Especially when there are many books in that home. We get almost an immediate picture of that person's mind.

The mind is important if it is well furnished. There can be great and impressive works of art upon the walls and in the cases of books. Such books easily and silently tell many a tale. If there are but a few furnished articles, the books alone will tell you much. Character is outstanding in a home and in books. Outside of the person himself, books talk as no other medium. They are socially and mentally by themselves.

I recently attended the dedication exercises that announced the great Lincoln Centre in New York City. Fast as that centre is one of the great Centres of education and inspiration. The President of the United States gave a brief talk and turned the first shovel of dirt. It is destined to be one of the great cultural centres in America, and perhaps the world. Many a mind will be furnished from this inspiring spot, with the arms of great surrounding skyscrapers announcing it to the world.

There cannot be too many important institutions of learning in our worthwhile books. They both are teachers to the mind.

THE PACKSACK

By GREGORY CLARK

On a motor trip last week, I stopped for lunch mostly in small towns and put up for the night in motels adjacent to towns and villages. I had no part of cities recently eight days. And one of the impressions I gathered in the restaurants, in the motels and in the shops was that teen ages in the smaller centres of population are much more relaxed and unaffected than they are in cities. They have the aggressive airs, the air of liberty and independence that the young people of the cities have. They are not as sophisticated as their city cousins. They are, or perhaps a quality of respectfulness to their surroundings that is often absent in the city teen agers when abroad on the town.

A person shared a restaurant table with me, and I mentioned this impression.

"I've been in this parish four years," he said, "after having spent eleven years in the city. Your impression is perfectly correct. And the reason is very simple. In the smaller communities everyone is known to everyone else. The eye of the entire community is on everyone. But cities are too big to have their eye on anybody. Teen ages in cities have only to move a few blocks away to be in completely strange territory in which they feel free to do as they anyway they like. There is a measure of social discipline in small communities that is lacking in the cities, especially in self. Today, it is a blessing. My eyes are on the steadiest and sturdiest element of the next generation just coming into power and will be contributed by the small communities of Canada."

There rolling boys tramped past our table.

"Good day, sir," they said, suddenly politeful.

"Well," explained the parson to me, "I'm coach of the baseball team."

SCOTT'S SCRAP BOOK
SCRAPS
SLOTH
SLOTH.
BASEBALL

"We helped to wear it out, so we'll help to replace it" is attitude being taken here by Belleville Collegiate students seen at work re-sodding the campus at BCI. A year ago the campus was sodded but athletic activities this spring gave the grass a beating with result that re-sodding had to be done. The three students seen above: L. Spencer, Roger Lafferty and Gerald Vader, are representative of the "army" of students assisting in "operation grass."

Cadet Nursing Division Wins Honors at Inspection

The St. John Ambulance Belleville Nursing Division, No. 150 C, held their annual inspection last night in the Moose Hall, 52 Victoria Avenue.

The division was inspected by Mrs. C. D. Ashley, provincial Cadet Nursing Officer, from Toronto headquarters.

This year's annual inspection and presentation of awards was highlighted by the division's First Aid Team's winning of the Leonard Trophy, symbolic of the junior provincial first aid championship. This trophy is awarded by the Priory of the St. John Ambulance to the team in the province earning the highest marks.

This is the first time the local team, captained by Mary Anne McGuire who stepped in at the last moment, when the former captain became ill, has brought this honor to Belleville. Others on the team include Valerie Smith, Lillian Reid, Carolyn Baker, and Elaine Ward.

The trophy was to have been presented at last night's inspection by Mrs. Ashley, but unfortunately it did not arrive from Ottawa. It will be presented at a gathering of the division at a later date. Individual trophies will also be presented to each member of the team.

The provincial cadet nursing officer officially presented Mrs. Nora Baverstock with her warrant as Cadet Officer. Upon presentation of the warrant, Mrs. Ashley congratulated Mrs. Baverstock, and told the girls they were "getting a fine officer."

Whether the Belleville division will again win the "Mrs. R. H. Back Efficiency Shield", awarded to the cadet division obtaining the highest marks at inspections for first aid, home nursing, and other proficiency subjects, will not be known until October when the marks have been totalled for all the divisions in the province, Mrs. Ashley explained.

Last year the local division won the shield by a margin of 68 marks above all other teams in Ontario.

SPECIAL AWARDS MADE

Other awards were presented as follows. Special service shields for 200 voluntary hours of public duty during the past year were awarded to Lillian Reid, Barbara Taylor and Mary Anne McGuire. In addition, Miss Reid was chosen "cadet of the year."

Service awards were presented as follows: first stripe — Carolyn Baker, Mary Dawkins, Lynn Godby and Lillian Reid; second stripe — Mary Anne McGuire; first star (for three years' service) — Muriel Biron, Carolyn Potts, Valerie Smith, Virginia Smith and Barbara Taylor; and star and stripe — Janet Langabeer.

In addition Miss Langabeer was promoted to the rank of Junior Officer, and also received her Care of Animals badge. Misses Valerie Smith and Barbara Taylor were promoted to sergeants and Misses Muriel Biron and Carolyn Potts were promoted to corporals.

Misses Elaine and Lois Ward were commended for having never missed a meeting all year.

Mrs. Ashley gave a brief address of welcome to the parents and friends in attendance, on behalf of Cadet Superintendent Mrs. Mollie Reid, who was unable to be present through illness.

MAYOR HYDE HEARD

Prior to the inspection of the division, Mayor Gerald B. Hyde gave a brief address commending the girls on their good work. "If any of you had to attend an accident, I'm sure you would be well qualified to do so," he stated.

The program consisted of demonstrations of such proficiency subjects as child and home nursing, fire fighting, and care of animals. In addition, the first aid team was given a special problem brought from headquarters on first aid to the injured.

The child welfare team was composed of Muriel Biron and Dianne Blair, who demonstrated the correct way of bathing a baby.

The home nursing team, composed of Barbara Taylor, Marilyn Phillips, Mary Dawkins, (as the patient), and Carolyn Potts, demonstrated how to make up and change a bed with the patient in it; how to take temperature and respiration of a patient and to serve an invalid diet.

TREATED FOR FALL

The trophy-winning first aid team was given the theoretical problem of how to diagnose injuries and give first aid to a boy who had climbed a high wall to watch fireworks, had been startled by a loud bang and had fallen off. Mrs. Ashley was assisted by Mr. J. Hodgson of O.S.D. in marking the first aid tests.

The fire-fighting demonstration consisted of theoretically dragging a girl from a smoke-filled room and giving artificial respiration. The "victim" was Virginia Smith. The Holger-Neilsen method of artificial respiration was demonstrated by Beth Whibbs and Mary Ann Burns, with Linda Langabeer as the "patient." The Schaefer method was demonstrated by Doreen Smith and Judith Anne Carson, with Darlene Rivers as the "patient."

In the care of animals demonstration Joan Mary Reid and Janet Langabeer demonstrated the correct method of bandaging a cat suffering from cuts and a broken leg.

At the conclusion of the inspection and presentations, the division lined up and three of the youngest members of the division repeated in unison the Code of Chivalry.

Refreshments were served by the Crusader Nursing Division.

The 43-member division is composed of junior (aged 8 to 11); cadets (aged 11 to 16) and crusaders (aged 17 to 21).

St. John Ambulance efficiency shield for highest standing among cadet corps in Ontario for 1958 is shown being presented by Mrs. Lillian Ashley, provincial cadet officer, to Miss Joan Mary Reid, cadet crusader, with the Belleville St. John Ambulance cadets. Looking on is Mrs. Norah Baverstock, cadet officer. Shield was presented at last night's cadet inspection.

Belleville St. John Ambulance first aid team which has won the Leonard Trophy for first aid work among cadet corps in Ontario for 1959. Seated are Elaine Ward and Lillian Reid and standing Carolyn Baker, Mary Ann McGuire and Janet Langabeer.

Morris Archer Acquitted by Session Jury

A Hastings County petit jury at noon today acquitted Morris Archer, 26, Belleville, on trial at the General Sessions of the Peace before His Honor Judge A. R. Smith.

Mr. Archer was charged with breaking and entering at the Garage Supply warehouse on Harriet Street.

The jury was out only 20 minutes during which time they were recalled for direction by His Honor.

No defence witnesses were called by Defence Counsel Robert Temple and the morning's court proceedings were taken up by addresses to the jury by Mr. Temple and by Crown Attorney John A. Pringle, and summation and direction to the jury by Judge Smith.

"You have heard the verdict and I accordingly discharge you," stated Judge Smith to the accused following returning of the not guilty verdict. "I have no other comment to make other than to say that something very peculiar has happened in the city of Belleville."

"There must be some doubt in the minds of the jury and I must say that from a legal standpoint I agree with them."

"You are a very fortunate young man," Judge Smith told Archer as he discharged him.

The case against Mr. Archer was started Thursday morning after a true bill had been returned by the Grand Jury earlier in the week.

Following discharge of the accused just before noon today Judge Smith adjourned court until Tuesday morning at 10 a.m.

The first witness for the Crown was Cpl. R. J. Rackham of the Ontario Provincial Police who testified certain bootprints found at the Garage Supply premises last September 28, had identifying similarities with the boots owned by the accused, which boots were taken from the accused by the Belleville city police about one month after the alleged criminal act had been committed.

Under cross-examination defence counsel Robert Temple obtained the information that there were also dissimilarities in the tread patterns of the boots of the accused and those boot prints found at the scene of the crime.

Robert Mondeville stated that he had been a friend of the accused for four to five years and that he bore him no grudge. He stated that the boots produced as exhibit one were similar to those usually worn by the accused. In giving testimony much of which was very similar to the witness' testimony at the Clarence Young trial of Wednesday, he placed the accused at the scene of the crime together with Clarence Young, who was found not guilty by a jury on Wednesday.

The witness stated that he had seen Clarence Young in a small window at the front of the Garage Supply premises on the single occasion when his wife and he saw Young in the building. He stated that he was driving his vehicle at a speed between 25 and 30 miles an hour and that he deliberately swung over to the wrong side of the street when parallel to the building in order to obtain a better view.

TESTIMONY DIFFERS

Upon questioning by the court the witness, Mondeville, stated that he had stopped in Newcastle for three beers prior to arriving in Belleville from Niagara Falls on the evening concerned. He also stated that his wife knew he had had these drinks.

Mrs. Mondeville was the next witness for the prosecution. Under cross-examination by the defence she stated that she did not think her husband had been drinking prior to the event concerned and that they had made no stop on their trip from Niagara Falls to Belleville. Testimony was given to the effect than when she and her husband, the previous witness, had driven by the scene of the crime they had passed at a speed of about five miles an hour, driving along the proper side of the road when they had noticed Mr. Young in a large window of the Garage Supply building.

Upon re-examination by Crown Attorney John Pringle, Mrs. Mondeville stated that she and her husband had definitely not stopped on the way back to Belleville from Niagara Falls.

Upon questioning from the bench the witness stated that her husband was not drinking since she had been with him all the time.

OWNER HEARD

Orliff Lloyd, owner of the Garage Supply firm, was the next witness called by the Crown Attorney.

Cross-examination by Mr. Temple concerned the lighting of the general area around Mr. Lloyd's business premises. The witness also stated that, in his opinion, it would not have taken very long to cut through the back of the safe with oxy-acetylene equipment. Under re-examination by the Crown Attorney the witness admitted that the job could have taken some time if the work was interrupted.

Police Constable Yearwood said he had stopped the Mondeville auto early in the morning and at that time he had noticed the accused wearing rubber boots. He also stated that he had been on patrol past the Garage Supply location on two occasions during the time the crime was allegedly committed. The first time was between the hours of three and four o'clock in the morning and the second time was at about 6.00 a.m. Nothing suspicious had been noted in checking the premises.

Upon re-examination by the Crown Attorney the witness stated that only the front large windows had been checked on his patrols.

Belleville Police Constable Ashley corroborated Constable Yearwood's testimony.

Crown Attorney stated that this testimony concluded the witnesses for the prosecution. Judge Smith adjourned the court until 10:00 o'clock this morning.

B-A APPOINTMENT

W. J. DUMSDAY

The British American Oil Company Limited has announced the appointment of W. J. Dumsday as manager of its Ontario division, with headquarters in Toronto. He succeeds G. W. Garton, who was recently appointed Assistant General Manager, Marketing.

Mr. Dumsday, formerly Director of Direct Sales for the Company, joined B-A in 1945 at Winnipeg. Prior to his transfer to head office last year he was Manager of Atlantic division.

British Pairs Defeat Canada In Cup Matches

ST. ANDREWS, Scotland (Reuters)—Britain defeated Canada 2-0 in the opening play today of the effort to break the tie for leadership between the two countries in the women's Commonwealth golf tournament.

British pairs routed Canada's contestants in both foursome events this morning to pick up two points. There remained four more points to be decided in singles play in the afternoon.

Playing magnificent golf in blustering wind and rain, Mrs. Frances Smith and Miss Janette Robertson of Britain defeated Marlene Stewart Streit of Toronto and Judy Darling of Montreal 6 and 5.

Britain made it a 2-0 foursomes win when Elizabeth Price, the British champion, and Bridget Jackson beat Rae Milligan of Calgary and Roma Neundorf of Toronto 2-up.

The second match was not up to the high standard of the first, although it was good considering the conditions. Miss Price and Miss Jackson, after winning the fourth and fifth holes to go 2 up, were never caught.

In the first foursome, the British girls opened with a birdie three to go straight in front. However, they three-putted the second to bring the Canadians square. But that was the only hole the Canadian pair won and the British ended the match on the 13th.

CAPITOL LUNCH
145 Front St. — Belleville
"The place where the working man gets a fair deal and a square meal"
AIR CONDITIONED

First Belleville Showing!

STARTS MONDAY
Refreshingly COOL
PARK

½ PRICE SALE
ON A LARGE VARIETY OF
FLATWARE
Famous make flatware in popular patterns ... discontinued patterns ... open stock ... chests. Everything to clear at ½ price!
• 1847 Rogers Bros. • Community Plate
• 1881 Rogers Bros. • King's Plate

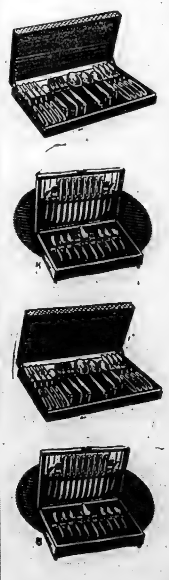

STERLING SILVER
SILVER PLATE
• PINE TREE
• WILD ROSE
• ENCHANTRESS
• LOUIS XV
• JOAN OF ARC
• ROYAL DANISH
• OLD ENGLISH
• SHELL AND GADROON
• DAMASK ROSE
• ETERNALLY YOURS
• FIRST LOVE
• DAFFODIL
• ADORATION
• FLAIR
• HERITAGE
• ENCHANTMENT
• EVENING STAR
• LADY HAMILTON
• CORONATION
• WHITE ORCHID
• BALLAD
• MORNING STAR
• INSPIRATION
SPECIAL!
1 Only Chest of Silverplate. 88-pc. set of 1847 Rogers Bros. "Remembrance" pattern. Reg. $106. .... $53.00
1 Only 42-pc. set of "Victoria Rose". Reg. $59.95 .... $29.88
ODD CHESTS
Beautiful Walnut finish ... worth much more. 3-drawer chests.
Reg. to $28.00
2 PLAIN CHESTS
Reg. $12.00
OUT THEY GO .... ½ PRICE
HURRY FOR BEST SELECTION!
Paul Mercier
209 FRONT ST.
DIAL WO 2-3427

SOCIAL and PERSONAL

Lieutenant G. E. M. Buffee of Halifax, Nova Scotia, will be in Belleville this weekend to attend the reunion of the 34th Battery, R.C.A. He will be the house-guest of Mr. and Mrs. Max Bollins, 294 Front St.

* * *

Mr. and Mrs. R. B. Graham, of Belleville, are among the guests this week at the Park Plaza while visiting Toronto.

* * *

EUCHRE

The Women of the Moose held a euchre last evening at Mrs. Gladys Hitch's for Mrs. Lena Murphy's committee. Prizes were won by Mrs. Vivian Keller, Mrs. Bessie Brooks; consolation, Mrs. Lottie Richards; lone hands, Mrs. Nellie Scrymgeour, door prize, Mrs. Annie Cholnard.

Japan, Its People' Told By Word, Slides

A good many ladies of various church groups were privileged to hear an interesting and informative address on Japan by Miss Hazel Farley of Trenton, when the Evening Auxiliary of the United Church entertained at their regular meeting on Tuesday evening.

Miss Farley brought with her slides illustrative of her topic which she made as a member of a UNESCO Mission to Japan. The mission was to get to know Japan and its peoples and thereby better to understand it, which in turn purposes to eliminate wars and, "wars must begins in the minds of men, so war begins', UNESCO is educational, scientific and cultural.

The following facts were most interesting. 43 per cent of the world's population cannot read or write; 250,000,000 have had no or very little schooling. UNESCO tries to provide these people with some form of fundamental education so that they may learn to help themselves. Japan has a lot of farming, or by making things to sell. In Tokyo there are 93 million people in a space about the size of Saskatchewan. There is only 15 per cent of Japan's whole foodstuffs can be raised, yet 45 per cent are literate in Japanese. However, they make use of every inch of producing soil, which seems to be all have to be fertilized.

CO-OP SYSTEM

Under General McArthur the large land holdings were divided under a co-operative system. One-fifth of every farmer's income he gives back gladly to his government to help it make a come-back in the world."

She spoke very highly of the people as being very clean (no litter on the streets of their big cities, however), very polite, clean personally (as indicated by the pure white shirts all the men wear), they are honest and thrifty and most polite. She said she had never seen children who were generally so polite as the Japanese, even though they are rarely spanked.

The transportation system in Tokyo was extensive, many of its vehicles of all sorts cover seven times the circumference of the world in one day. One in five families have TV, with no commercials. Its radio station casts 15 hours a day in 16 different languages to 60 different countries in the world.

"Although Christianity is not a major religion in Japan, its teachings have evidently rubbed-off on people and it is hoped by the missionaries that example will sometime draw them to Christ," she said in her exemplary of Christ's way of life and he has done much for the Japanese."

Miss Farley completely entertained the audience by her interesting account and her most enjoyable manner.

Mother's Helper

TINY SOCKS have a talent for hiding among other garments in a washer, falling out and getting tattered or soiled again when you remove the clothes from the machine. Put them all in an old nylon stocking, tie the open end. They'll stay together while being gently cleaned, and you can find them easily.

© 1959, New York Herald Tribune Inc.

Mr. and Mrs. Larry Evan Davis are shown following their marriage in Holloway Street United Church, Bellevile. The bride is the former Miss Barbara Vanessa Oliphant, Belleville, and the bridegroom is the son of Mr. and Mrs. Howard Davis, of Trenton, Ontario. (Photo by KaY, Belleville.)

DAVIS — OLIPHANT

White and mauve chrysanthemums and yellow snapdragons banked the chancel rail, and white satin bows designated the guest pews in Holloway St. United Church, Belleville, on Saturday, May 16, at 2.00 p.m. for a lovely springtime wedding, when Nancy Mossman Oliphant, of Belleville, only daughter of Mr. and Mrs. Lawrence Oliphant, became the bride of Larry Evan Davis, of Trenton.

The Reverend C. W. Coleman, pastor of the church, officiated by the Reverend H. J. Townsend, assistant pastor, officiated.

Mr. Clifford Templer, church organist, rendered the wedding music and accompanied the soloist, Mrs. Ivan Rollins, as she sang "The Wedding Prayer," before the ceremony, and "At Dawning" during the signing of the registers.

Given in marriage by her father, the bride was charming in her waltz-length bridal gown of white Chantilly lace over bulle satin, with fitted bodice and sheer lace with scalloped neckline in Sabrina style outlined with seed pearls and sequins, and sheer-like sleeves ending in lily-point cuffs at the wrists. She wore a shoulder-length veil of bulle illusion edged with lace, and pillbox type headdress of matching lace accented with seed pearls and iridescent sequins. Her flowers were of red roses in cascade form tied with white satin streamers.

Miss Marjory Mackenzie of Belleville, as maid of honor, was gowned in waltz-length bridesmaid style of blue lace over satin with satin cummerbund, matching picture lace hat and mitts. Carrying a nosegay of tinted 'mums, matching her gown.

The Misses Sharon Davis, sister of the bridegroom, of Trenton, and Sally McGregor, of Belleville, were gowned alike in waltz-length pink lace over satin with cummerbund, matching picture lace hat and mitts. Carrying a nosegay of tinted 'mums, matching her gown.

Little three-year-old Miss Verna Kathleen Redmond, of London, Ontario, as flower girl, was sweet in her waltz-length frock of mauve nylon organza over satin with matching satin cummerbund, mauve nylon picture hat, and carrying a nosegay of pink gladioli, mingled with asparagus fern and sprays of Bridal Wreath.

Mr. Douglas Flynn of Trenton, attended the bridegroom, while Messrs. Arnold Clarke and Donald Bailey, both of Trenton, ushered the guests.

Following the ceremony, the reception was held at Club Cedar, Belleville, where the bridal table was appointed with the traditional white damask, and centered by a three-tier wedding cake topped by a miniature bride and bridegroom beneath a heart-shaped arch of white and silver candelabra, with the bridesmaids' bouquets, and the nuptial note.

The bride's mother received the guests in beige embroidered nylon over taffeta with melon-colored accessories, and corsage of cream roses. She was assisted in the receiving line by the bridegroom's mother, who wore green flowered nylon, with beige accessories, and corsage of yellow roses.

For travelling to Niagara Falls, and other points in the United States, the bride chose a green and white orange-ice hat, shoes and purse, with oyster-white coat; and corsage of cream roses.

Upon their return, Mr. and Mrs. Davis will reside at their summer cottage on Trent River, for the present summer months.

Guests were present from London, Ontario; Toronto, Scarborough, Brantford, Lansing and Trenton.

Showers were held for the bride prior to her marriage at the home of the maid of honor, Miss Marjory Spencer, also a miscellaneous shower when remembered the Pink and Green Club with Miss Mary Davis as co-hostess and Miss Sally McGregor as guest of honor. At a presentation by the city hall of a beautiful corner cupboard with which the bride is employed.

The bridegroom was presented with a gift set by the Essex Electronics of Trenton, where he is employed.

DAFOE — FISHER

Tall standards of pastel-tinted gladioli and chrysanthemums, mingled with fern, formed a fine background, featuring a lily-pool in the centre of the chancel rail, for the marriage of Sheila Marie Fisher, of Belleville, daughter of Mr. and Mrs. John William Fisher, to Carl Ross Dafoe, of Frankford, R.R. 3, son of Mr. and Mrs. Ross Dafoe. The Reverend Gordon Woodcock officiated.

Mr. William Connor, church organist, presided at the console of the organ and accompanied the soloist, Mrs. William Dudley, who sang "O Promise Me," and "I Love You Truly."

Given in marriage by her father, the bride was lovely in her bridal gown of brocaded satin in floor-length, featuring a fitted bodice with scalloped neckline edged with sequins; the long sleeves ended in lily-points over the wrists. She wore a coronet style headdress studded with seed pearls, shoulder-length veil of bulle illusion, and carried a shower bouquet of red Sweetheart roses intingled with English ivy.

Mrs. Ted Hurst, of Belleville, sister of the bride, was matron of honor, wearing shrimp crystalette satin in waltz-length bridal style, with matching headband and carrying a nosegay of white and turquoise-tinted 'mums.

Miss Marjorie Yoesepenko, of Belleville, and Miss Carol Fisher, of Belleville, sister of the bride, were gowned alike with molded bodices and full skirts in turquoise crystalette satin, with matching shoes, matching headbands, and carrying nosegays of white and shrimp tinted 'mums.

The little flower girl, Miss Karen Hurst, was frocked in yellow crystalette satin, with tinted headband of 'mums and carried a basket of white and turquoise 'mums.

Mr. Carmen Dafoe of Frankford, attended his brother as groomsman, while Messrs. Neil Van Wyk, and Allan Dafoe, both of Belleville, were ushers.

The reception was held in the church parlors where the bride's mother received, wearing cream sheath style gown, with matching three-quarter coat, hat and gloves and green shoes with white accessories, and corsage of pink roses.

The bride's table was appointed with white damask, and centered by the traditional three-tier wedding cake topped by a tiny bride and bridegroom and miniature bridesmaids, and the bridegroom's bouquets completed the nuptial table.

For the wedding trip to Hamilton, Detroit, Toledo, Ohio

Ladies' Aux. Sponsors Pretty Sunshine Tea

On Wednesday afternoon a pretty "Sunshine Tea" was held in the Engineers Hall, Pitts Street, under the auspices of the Ladies' Auxiliary to the Brotherhood of Railway Trainmen, 966, with Mrs. W. H. Smith as convener, and Mrs. F. J. Savage as con-convener.

The tea table was a picture with its lace-edged cloth in iris design, centred with a crystal container of pink and white sweetpeas, and clusters of pink gladioli, mingled with asparagus fern and sprays of Bridal Wreath in candelabra centres, the whole flanked by pink and white candles rising from lacey white collars in tri-branched candelabra. Complementing the tea the silver service and the dainty white, rose-edged serviettes.

Each little guest table was appointed with a white cloth, some with pretty centrepieces, while others were lace-edged, and in the centres a miniature garden of flowers, shaded by little pink, sunshine umbrella, making a delightful little picture.

RECEIVING

Receiving the guests at the door was Mrs. Noyes, president, while assisting to the tea room, was the tea room hostess, Mrs. T. Flunden.

Those who presided at the silver services were: Mrs. Tooley and Mrs. A. Burrows; Mrs. F. Savage and Mrs. Quinlan; Mrs. J. Clapper and Mrs. J. M. Hearns.

Replenishing and serving the delicious refreshments and tiny, one-bite cakes, were: Mrs. R. Bush; Mrs. A. Wilson; Mrs. R. Ashman; Mrs. E. Willerton; Mrs. C. Coleman; Mrs. L. Addison; Mrs. W. Hall; Mrs. H. Bush; Mrs. H. Dimont.

The homecooking was convened by Mrs. R. Ferguson; Mrs. Struthers, and Mrs. Sept. buy parcelling the assorted dainties, which included: cherry-topped cakes; cherry-topped layer cakes; date loaves; nut-topped loaves; salads; tempting pork and beans with visible bits; lemon squares; fruit cookies; butterfly buns; coconut macroons; date squares; and a delicious orange layer cake iced in chocolate with simulating trimmings made up-ped, with shredded cocoanut; tiny cookies and flower-like cup cakes.

DAINTY APRONS

A little apron table, with dainty attractions of work and novelties, also had a few novelties. The aprons, though few in number were all to the lack to the daintiness of material and design. Some were of organdy, organdy with fancy scroll work in darker green and eyelet embroidery, which in the green satin ribbon tie ran; pretty, pink and white checked gingham, green plaid; aprons with attractive white bow gores with band and border of white on green and plaid. These were convened by Mrs. C. Clapper and Mrs. M. Hearns.

A booth of greeting cards was in charge of Mrs. C. Coleman. Here one might purchase a card for every occasion such as: sister, birthdays; anniversaries; sympathy; tiny notes with floral designs, and many others.

The treasurer for the afternoon was Mrs. Ashman.

Again the B. of R.T. Ladies Auxiliary has won a "well done" for an attractive tea.

Women's Activities

HOLLOWAY ST. W.M.S.

The June meeting of Holloway St. W.M.S. convened in the church parlors on Tuesday afternoon with Mrs. T.F. Townsend presiding.

After welcoming all members visiting, she spoke briefly on 'Stewardship' the part it plays in all of life and the right methods of giving.

"The Gospel is the power of God unto Salvation.' We must master ourselves and live above our possessions. "The Kingdom of God is within you," closing with prayer for guidance.

The various secretaries reported 50 fees have been paid to date and 48 calls have been made during the month of May.

The Overseas Bale will be sent early in June. Good clean, used clothing is needed, also donations in money for shipment, two quilts have been made for supply work.

Plans were made for the June afternoon tea.

Mrs. Fred Wilson and her group were responsible for the program, the theme being, "Fellowship". After expressing prayer was offered by Mrs. Wilson: "What doth the Lord require of me? Thou shalt love the Lord thy God with all thy heart and thy neighbor also." Our duty first to God, then will overflow to our fellowmen.

A personal experience was related of a visit by a Japanese resident in the home making the theme of Fellowship quite realistic.

The passages of Scripture were read by Mrs. McMurray; Mrs. Bert Davis, Mrs. Gerald Peters's visions, when called to go to people outside the Jewish faith. God is no respecter of persons, what He has cleansed nothing is unclean. Mrs. Hallett on the communion of Saints' — a common faith in God and communion with Him, and all in Christ Jesus.'

Mrs. Townsend and Mrs. W. Jeffery received the offering.

Miss Butterwick sang "How Great Thou Art," accompanied by Mrs. Townsend.

GUEST SPEAKER

Mrs. Wilson introduced the guest speaker, Mrs. George Carlisle, 1st vice-president of the Women's Presbyterian, who spoke on the theme, "Fellowship" which she defined as "a friendly people sharing their ideas and experiences."

"The Church is the ideal place for this communion for it is the only agency set up to fulfil the mission of the Church and Christ Himself, the only community exemplifying the Body of Christ.

Humility to God means loyalty to our Fellowmen; concern for the welfare of others is a Christian. Sin disrupts and debases men's lives, and Christ is the answer, must be a praying church. The church should be an educational force molding lives and leavening the community — missions must be the work of the church; therefore and teach all nations baptizing them in the name of the Father and the Son and of the Holy Ghost and lo I am with you always.

"The church upholds unity: Christ's prayer, 'That they may be one.' Unity in Christ, one God and Father of us all'.

We must be led by the Grace of God. The Bible maybe misinterpreted by others; aim to seek out the study teaches us God's will for the church and the world, opening the way for the Holy Spirit to work in the lives of others. Fellowship is teaching Breaking of Bread and Prayer. In real fellowship we're conscious of our own weakness and become gentle to the weaknesses of others; aim to win souls for Christ, worship God, and serve our fellowmen."

Tea was served and a social time closed an enjoyable and profitable afternoon.

Gamma Mu Names Officers

A regular meeting of Gamma Mu Sorority, Trenton, Ontario was held recently at the home of Mrs. Garth Sine, Reynolds Drive.

The business meeting opened with the president Mrs. J. A. Pringle. Plans for the annual bridge tea ball were discussed after which the following were placed on committees for the year:

Social—Mrs. F. James, Mrs. D. C. Shepherd, Miss Alex Lacy; ways and mean, Mrs. J. C. MacDonald, Mrs. Wm. Hanley; programme, Mrs. D. Greer, Mrs. W. J. McCormick; service, Mrs. Ross Hasley, Mrs. Jack Hanley; publicity, Mrs. G. A. McElheron; telephoning and sick, Mrs. W. O. Cochrane, Mrs. W. L. Turner.

An interesting talk on "Poetry" was presented by Miss Madeline Young which was followed by coloured slides on the Brussell World Fair by Mrs. C. E. James.

Refreshments were served by the hostesses, Mrs. J. C. MacDonald and Miss Alex Hasley.

The final meeting of the year was held at the home of Mrs. G. A. McElheran, Bleecker Ave., Trenton Heights.

A short business meeting was held during which the annual roast to be held at the home of Mrs. D. MacKinnon was planned.

After a rousing singsong, refreshments were served by the co-hostesses, Mrs. J. A. Pringle and Mrs. D. Greer.

WERE MEMBERS OF THE INTERNATIONAL

Ford

Authorized Sanders Rental And Leasing System

Elliott Motors

24 Dundas St. W. WO 7-4585

C. and M. A. Pioneer Girls Hold Banquet

On Monday evening at the Kiwanis Centre, the Pioneer Girls of the Christian and Missionary Alliance Church entertained a Mother and Daughter, Pals and Girls banquet, with 93 present.

An array of beautiful flowers and tables laden with a bounteous supply of food greeted the enthusiastic guests.

Miss Dorothea Alyea, Chief Guide, as chairman, led the group in the singing of "Grace" after which Mrs. Sackville Pallmer, wife of the pastor, extended a gracious welcome.

Following the repast, several pictures of the Pioneer Girls' Camp and of the girls in action at Soyer's Lake, Haliburton, Ontario, were shown, as many interesting scenes of the Belleville Portielio on former hikes and camping expeditions.

HANDWORK DISPLAYED

On display was a fine showing of handwork done by the girls during the year, to which attention was drawn.

A farewell presentation was made, on behalf of the Pioneer Girls, to Mrs. Joan Unger, who will be leaving in the near future for Germany where he husband is stationed. Mrs. Unger's faithfulness in attendance. She had been present 36 times out of 38 meetings.

Singing was also enjoyed by the girls, the first singing "O Promise Me," "Who Would Not Love the Bible," and by the Colonist Quartette, "I'll Walk With God," "I Have I Hid In My Heart That I Might Not Sin Against Thee." and "Jesus Christ".

ENCAMPMENT SERVICE

A most impressive encampment service took place under the leadership of Capt. Jim Unger, in which the girls, standing around the open camp fire, repeated the Girl Guides' Promise, and Mrs. Unger repeated the Pioneer Girls' motto: "To Glorify the Lord Jesus Christ," the Benediction, and "The Word of God" which is life's beacon light.

After all joining in the goodbye chorus, "Goodbye Everybody, I Will Remember You," Mrs. Fred Hawley closed the meeting.

served by the hostesses, Mrs. J. C. MacDonald and Miss Alex Hasley.

The final meeting of the year was held at the home of Mrs. G. A. McElheran, Bleecker Ave., Trenton Heights.

A short business meeting was held during which the annual roast to be held at the home of Mrs. D. MacKinnon was planned.

After a rousing singsong, refreshments were served by the co-hostesses, Mrs. J. A. Pringle and Mrs. D. Greer.

WERE MEMBERS OF THE INTERNATIONAL

Ford

Authorized Sanders Rental And Leasing System

Elliott Motors

24 Dundas St. W. WO 7-4585

Mr., Mrs. Wm. Davidson Marmora, 60 Years Wed

A token leg and three rapid strokes with the "fix and tell" axe did to dampen life's enthusiasm for William Davidson, 8th concession, Marmora township, who with Mrs. Davidson will on Sunday celebrate sixty years of married life.

A family get together is being planned for the day while the couple will also be at home to friends. Mr. Davidson is 84, while his bride of sixty years is 81.

A firm believer of the old adage that "hard work hurt nobody", Mr. Davidson had led an active life up until a year ago when an accident with a stone bruised and crushed his leg just above the ankle.

He was only slowly recovered from the broken leg when he took down with the "flu and as a result he remained confined to the house for the past 13 months. He just recently returned home from the hospital where he underwent an operation.

Although he has farmed "off and on" for the past 50 years, the 8th concessionist has during his lifetime worked at many varied occupations including mining, shantying, lumbering and in custom threshing.

He said he "got his start" on a farm across the road from where he now lives, receiving 50 cents a day.

He recalls the early river driving days on the Moira, and Trent rivers and also on Black Creek. Working for the Gilmour Company he drove logs for all three rivers and during the winter months drove a team in the bush, finally putting in anywhere up to 16 hours a day. Wages for a man and team then were $1.50 per day and found.

BORN IN ENGLAND

Mrs. Davidson is the former Martha Lee. She came to Canada from England with her parents who were drawn to the Madoc area with reports of the current mining boom.

It was the same mining boom which brought the Davidson family to the Marmora area. The family also came from England but settled first in the Parry Sound district, later moving to Madoc.

As a miner Mr. Davidson had experience in underground operations both in Madoc and at Deloro and at Cobalt.

He started mining in the days when steel drills were hammer and all drilling was done by hand. Two men, dependent on rock and other conditions, could drill up to 10 feet a day and received $3 per foot drilled.

Against this miners were working one cent for each foot blunted and two cents each for candles.

"We were lucky to make $1.50 per day," he recalls.

However, Mr. Davidson fared better than many workers of his time. He could swing a drill hammer with either hand and the result often worked alone. When he tired the simple trick shifted the hammer to the other hand and continued working.

As a young miner he won several drilling contests in the Madoc area.

He was working in the mines at Deloro when married and after moved to Cobalt, where the family stayed for three years before returning to Marmora township to take up farming. But he did not work exclusively on the farm but took to custom threshing, which he followed for the next half century. His first threshing experience was with horsepower, then he acquired a portable steam engine and finally a steam traction engine.

BORN TOO SOON

"Anything with hard work attached I seemed to strike," he says. "I was born just 50 years too soon."

Of the accident which a year ago broke his leg Mr. Davidson says he was fortunate. "Instead I should have known better", he says.

He was helping his son to do some stone picking and was seated on a rock watching the stone-boat being winched from a swail after dumping. The stoneboat struck a rock. The end of the stoneboat swung around and struck his leg, breaking it against the rock on which he was seated.

He was just nicely better when I took down with the "flu" and since I have occupied a bed most of the time. He said, "but I am picking up a bit now".

The Davidsons have four children. One son George Henry while another William Davidson operates a garage on No. 7 highway midway between Marmora and Madoc, while a third son John operates the homestead. A daughter, Mrs. Henry (Mary) Weldon, lives on the old Marmora road.

Both Mr. and Mrs. Davidson are blessed with good eyesight and use glasses only when their eyes become tired with reading.

But they needed assistance to total up the younger members of the family. With the assistance of their daughter-in-law Mrs. John Davidson the tally was 17 grandchildren and 22 great grandchildren.

And most of them will be here for the anniversary.

* * *

CBC WAGE AGREEMENT

OTTAWA (CP)—The CBC and its 1,270 - member technicians union have formally signed the wage agreement reached last March by the National Association of Broadcast Employees and Technicians, which had threatened to strike 22 CBC stations to support wage demands, signed the new contract on Monday and Thursday, following a ratification vote by the NABET membership.

Is your diamond secure?

FREE EXAMINATION AND CLEANING OF YOUR DIAMOND

IS YOUR CENTER DIAMOND SECURE?

ARE THE PRONGS WORN THIN?

ARE THE SIDE DIAMONDS LOOSE?

IS THE BASE OF THE SETTING WORN?

IS THE RING WORN THIN?

DON'T BE ONE OF THESE UNHAPPY-SOULS!

Timely inspection can save costly loss!

Harwing

RONALD KEEL JEWELLER

296 Front St. At Victoria Ave

Weddings

Child Studies

Portraits

at

McCormick's Studio

173 CHURCH STREET
(Opp. Loblaws Parking Lot)
DIAL WO 8-6268

Blind Canary + 21 Is Not Chipper

A tsar... (GP) — Mrs. ... friend in one ... is not chipper he be used ... his 21st birthday.

... feathered bird, is ... active but his age isn't ... his feathers. They ... show or even more colorful ... their feet were.

Dickie still gives a morning ... ere when he wants to eat he ... he stays away from the high ... of his mouth. He and Mrs. ... felt are old friends and he talks ... when she chats with Mrs. ... Taft gives her pet the ... half of a hard boiled egg each morning and keeps his dish filled with bird treat. Cuttle bone and ... iron biscuits also are on Dickie's menu.

Dickie would be 147 years old if he was human, Mrs. Taft says, calculating on the ratio of seven years to one when comparing the age of birds to that of humans.

GOOD MANNERS

By Mrs. Beeckman

DIVORCED MOTHER REFUSES TO LET BRIDE'S FATHER GIVE BRIDE IN MARRIAGE

Dear Mrs. Beeckman:

I am planning to be married soon, and I have two very important questions on which I need your help. I would deeply appreciate your guidance, particularly on my first question.

1. My mother and father are divorced. I had always planned to have my father give me in marriage. However, my mother refuses to attend the wedding if my father is present. Because I love them both, I want them both to be with me at my wedding. What do you advise would be the best thing to do?

2. Also, how should the wedding invitations be worded in this case? — B. A.

1. What would be the best thing to do is this unhappy and unfortunate situation? Pray . . . for you and your father and your fiance pray, and ask everyone concerned with your happiness to pray (I will pray, too, please) that your mother will be so lovingly concerned with your happiness that for your Wedding Day she will be big enough and understanding enough and co-operative enough to over-look past bitterness and conflict, hold her head high with devotion to you and pride of you, and make every effort to have your father participate as you want it.

Since you love your father, he must be worthy of being at your wedding, should have the honor of giving you in marriage. Try again to get your mother to cooperate; and if you cannot, ask the minister who is to perform the ceremony to give you his help and guidance. God bless you.

2. The wedding invitation may correctly read:

Mrs. Robinson Arnold
requests the honor of your presence
at the marriage of her daughter
Barbara
to
Mr. Arthur Clark
on Tuesday, the seventh of July
at four o'clock
Grace Church
New York City

The correct form for your divorced mother's name is the combination of her maiden surname . . . Robinson, for example . . . with your father's surname.)

WHO GIVES THE ENGAGEMENT-ANNOUNCEMENT PARTY?

Dear Mrs. Beeckman:

Is it ever proper for the fiance's parents, or any other relative of his, to give the engagement-announcement party? The answer to this question is extremely important to us. — Reader

The very definite answer to your question is no. If an engagement-announcement party is to be given . . . and this party is never necessary . . . it is given by the engaged girl's parents, or, if the parents are not living, it may be given by a close relative that never should it be given by the fiance or any member of his family.

SERVING CHAMPAGNE TO GUESTS IN RECEPTION LINE

Dear Mrs. Beeckman:

... other day my husband and ... ot to a beautiful, large, ... wedding, followed by a ... reception in the ... room of our largest hotel. At ... reception, we were arriving at the ... tion, the line waiting to be ... owed became very ... ently two or three waiters ... peared with silver trays hold... glasses of champagne, and ... these were passed to the guests ... waiting in the line. We had never ... seen this done before. Is it considered proper? — E. E.

Yes, this is the proper procedure ... and today, at large wedding ... receptions, is quite customary.

THE FAMILY COUNCIL

EDITOR'S NOTE: *The Family Council consists of a judge, a psychiatrist, a clergyman, a newspaper editor, a woman's editor and two writers. Each article is a summary of an actual case history. The Council reports on problems that have been or will be encountered in most communities.*

Mrs. J. S. — He has a terrible temper.

Stephen S. — All I hear is nag, nag, nag.

* * *

Mrs. J. S. — I am terribly upset about my 15-year-old son, Steve. He has the most violent temper. He flies into a rage and rushes out of the house at the least word of criticism from his father or me.

All I ask is that he keep himself and his room reasonably neat and clean and appear at the dinner table on time. My father insists that he get decent grades and help out with a few of the lighter household chores. Those he does three times a day — forget it or my shirt is coming out of my pants. If I mowed the lawn, I forget to take out the garbage and so on. You can't win if you're me. You're always in the wrong.

On top of that, my parents are always looking at me as if I'm a fanatic or something. Or maybe I'm just the bad apple in the batch. They're always talking about how my brother . . . and my sister . . . are and my sisters, well they're just too, too divine.

I know I have a temper and I try to keep it under control, but even good," of course.

Stephen S. — All I hear is constant nag, nag, nag. "I am a member to wash behind the ears, then I haven't got my shoes off right or my shirt is coming out of my pants. If I mowed the lawn, I forget to take out the garbage and so on. You can't win if you're me. You're always in the wrong.

On top of that, my parents are always looking at me as if I'm a fanatic or something. Or maybe I'm just the bad apple in the batch. They're always talking about how my brother . . . and my sister . . . are and my sisters, well they're just too, too divine.

I know I have a temper and I try to keep it under control, but even good," of course.

Readers' Friday Column

As conducted by Mary Moore

Question: Would you be so kind as to repeat your recipe for your Christmas cake (dark or light). It was simply delicious but I have misplaced it and have no recipe ready to make another. signed Eileen B.

Answer: I am giving you the 1956 Light-Dark Fruit Cake as requested. You did not include your name, address or stamped self-addressed envelope. Would you kindly include all of these with future requests? We usually prefer to mail direct recipes that have appeared here before.

1956 FRUIT CAKE (light-dark)

These amounts make 5½ lbs. and fill 2 loaf pans or 1 ten-inch tube pan. Line pan(s) before the cake is to be baked prepare and mix together the fruits and nuts. One lb. candied pineapple, cut into thin strips, 1 lb each blanched almonds, left whole, and golden seedless raisins, ½ lb. each red cherries (if used ¼ lb. each red and green) finely cut citron peel, large seeded raisins, ¾ lb each lemon peel and orange peel, both cut, and nice clean currants, that have been washed and dried. Pour over these ¼ cup pineapple juice and let stand overnight. In the morning cream together very well ½ lb. butter and 1 cup each white and brown sugar, until all is light and fluffy. Beat in, one at a time, 5 large or 6 medium eggs, and 1 teaspoon almond flavoring. Sift together 2 cups sifted cake flour, ½ teaspoon each cinnamon, mace and baking soda. (Amounts of spice may be increased if you like your spicy). Sprinkle ½ cup this flour mixture over the fruit and mix through them. Sprinkle the remainder of flour mixture over butter mixture and mix well to make a very smooth batter. Using clean hands mix this batter through fruits thoroughly, being sure all fruit pieces are broken apart. Prepare 2 loaf pans or 1 tube pan by lining with 4 thicknesses of wax paper. Butter the last one well. Bake cake at 275 deg. F. with pan of waterpan throughout the whole baking time. (Reddish water as needed). Baking time is about 4 hours but test for doneness as it depends on size of pans used.

Question I need the quantity recipe for Blanche Supreme — about 4 doz. E. S.

TEA BISCUITS SUPREME

Answer: (About 4 dozen) Light and one-half cups sifted cake flour, 5-1-3 tablespoons baking powder, 2 teaspoons salt and cream of tartar, 8 teaspoons sugar, 2½ cups milk (cups buttermilk or skimming. Milk and butter sound be at room temperature. Sift together the 5 dry ingredients. Cut in butter with pastry blender until crumbly. Add milk all at once and stir to barely blend. Pat out on floured board to ½-inch thickness. Cut with 2-inch floured cutter. Bake on ungreased pan at 450 deg. Fahr. for 12 minutes.

Dinner Menus

by Mary Moore

FRIDAY

Broiled Fillets; Tomato Sauce; Cucumber-Filled Potatoes (from yesterday's leftovers); New Asparagus; Tossed Salad; Shredded Pineapple; Cocoa-nut Macaroons; Coffee.

Legion LA Hosts to Zone F3 Auxiliary

DESERONTO — The Ladies' Auxiliary of Deseronto, Canadian Legion Branch 260, were host on May 28th to the Auxiliary of Zone F. 3 at their annual rally.

More than 150 members were in attendance at the meeting in the afternoon.

After the meeting the ladies paraded to the cenotaph for a short service with Canon Colebrook officiating.

The Picton IOOF band, headed the parade and comrade Art Hill was parade marshal.

Following the service, the ladies continued to the United Church for a delicious supper, after which they repaired to the Legion Hall for an enjoyable evening of dancing where music was supplied by records donated by the merchants of Deseronto.

ASIAN ART

The art of lacquering furniture and other objects was known centuries ago in Asia.

CGIT Girls Hostesses To Mothers

FOXBORO — The annual mother-and-daughter banquet of the C.G.I.T. and Explorers was held Friday evening in the Sunday School hall. Thirty-eight persons were present.

Each mother was escorted to her place at the table by her daughter. A corsage was pinned on each mother.

The room and tables were colorfully decorated with the C.G.I.T. motifs, lilacs and tulips also menus and place cards at each plate.

Presiding at the head table all they represent. R. Clarke, Mrs. George Priest, president of the W.M.S.; guest speaker Mrs. F. Townsend; leaders Mrs. H. Stewart and assistant, Mrs. D. McKeown; Mrs. C. Arthurs, leader of the explorers; Mrs. C. Lee, assistant; and Mr. and Mrs. C. Wilson, superintendent of the Sunday School.

Grace was said by Mr. Darke. Mrs. C. Arthurs welcomed the mothers and guests on behalf of the C.G.I.T. and Explorers. The toast to the Queen was proposed by Sharon Lewis, and responded to by Cathy Hubble, at the piano, Miss Linda Sanders. Other solos by Roxanne LaRue were enjoyed.

Miss Helen Tupper proposed a toast to the mothers, the honor guests in the absence of Mrs. E. Jolie, in her reply, wished the girls and leaders every success in their organization. She said: "Too much cannot be said for the way which mother our girls such a great approach their duty to 'cherish God, honour until they are over' and become the girls He would have them be."

Mrs. C. Hubble proposed a toast to the daughters saying: "Our daughters are grateful to receive the training they need for life's task."

Sharon Bamber replied stating: "We are grateful to our mothers for teaching us the meaning of living."

Miss Shirley Delos proposed a toast to the Sunday School and Church saying: "It is our duty to attend Sunday School and church as we are the people of tomorrow."

A reply was given by Mr. Wilson was brief. "The girls are great in this day what we accomplish. May God richly bless your organization and we will be faithful. We do need leaders and encouragers to carry on His work".

Mrs. George Priest introduced the guest speaker, Mrs. T. F. Townsend, who is an active member of women's organizations, and not too long ago she were the C.G.I.T. work choosing from the She spoke to the girls on C.G.I.T. work choosing from the Bible the text "I come that ye might have life and have it more abundantly."

"These are lively words for our young people to think about today", she said.

The speaker challenged the girls to "give to the world the best you have, and the best will come back to you. Your opportunities are still yours, use them well".

Mrs. Ray McKeown graciously thanked the speaker on behalf of the C.G.I.T., Explorers, and mothers, for her inspiring and interesting talk. Gloria Moore presented Mrs. Townsend with a lovely cup and saucer.

Thanks were also expressed to the W.M.S. ladies who served the dinner.

The evening closed with a brief worship service conducted by Mrs. H. Stewart and the president Toni Wall.

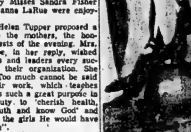

Mother's Helper

SOMETHING to make for that new baby or even a couple of unbreakable shoebox to use under his head in the cot. Here's a long bag to use over a car a trash diaper. Then, before baby goes into his bed, all the bags mentioned in the crib bars. This prevents uncomfortable "wedding" of the protective cloth, and may be potentially dangerous pins need be used.

Father Would Enjoy . . .

A BOOK

CHOOSE FROM OUR SELECTION . . .
SURE TO PLEASE DAD ON HIS DAY!

The **JAMES TEXTS** Limited
OFFICE & SCHOOL SUPPLIES
(Temporary Location)
4 BRIDGE ST. EAST WO 8-6775
Est. 1910

20 Ladies Attend Stork Shower

MADOC JUNCTION — A happy time was enjoyed on Friday night, at the home of Mrs. Keith Johnson, when Mrs. Johnson and Mrs. Albert Jones were co-hostesses for a stork shower, given for Mrs. Gordon Clarke.

The livingroom was attractively decorated with pink and blue streamers, centred by a pair of baby booties.

Some 20 ladies were present and the evening was spent in games, conducted by Mrs. Jones and Mrs. Johnson, with several of the ladies winning small prizes, which caused considerable merriment.

A reading, "God's Masterpiece", was given by Mrs. Glenn Dingle.

The guest of honor was then requested to take the decorated chair and sit at a table; and at this time, little Judy Johnson wheeled in a lovely carriage filled with prettily wrapped parcels.

Mrs. Clarke unwrapped the parcels, showing a beautiful variety of lovely gifts, for which she graciously thanked the donors. She also expressed her appreciation to the hostesses for arranging such a pleasant evening.

Dainty refreshments were then served by the hostesses.

CHEESE VARIETIES

There are more than 400 recognized kinds of cheese, divided into 18 basic varieties.

Wife Preserves

Folding louvered doors and a sturdy shelf, and voila! a modern cleak closet in many entrance halls.

Announcers Enjoy Briefing On Fashions by Joy Davies

By EDNA BLAKELY
Canadian Press Staff Writer

TORONTO (CP) — They may not know the difference between squamarine and tangerine, but 30 male radio and TV announcers have been told the fundamentals of fashions and colors in preparation of the coming Royal Tour.

The men admitted they needed, and in fact enjoyed, a briefing on fashions by Joy Davies, commissioned as fashion advisor for the CBC's coverage of the Tour. Miss Davies is a former model and actress who now runs a charm school in Toronto.

The attractive fashion expert will accompany the announcers on the tour across Canada and back. It will be her job to interpret the elegant fashion terms when spoken by a man.

INTERPRETS STYLES

If circumstances are the same as on previous occasions, reporter will learn what the Queen is wearing just a few hours before each appearance, at a press conference. Miss Davies will put the formal announcements into easily-understood style and then brief the radio and TV commentators on the royal wardrobe.

On a suggestion from Prince Philip, the Queen's wardrobe for the tour has been so organized that each ensemble has a number. However, the Queen—like any other woman—occasionally switches part of her costume.

If there's a last-minute change, the formal bulletin fails to turn up, Miss Davies advised the commentators: "If in doubt, don't say anything."

She advised them to watch for such things as the Queen's favorite color, blue; whether her hat is large or small, and whether her shoes have open toes or pointed toes.

"If the announcer says the Queen is wearing a soft blue dress with a grey fur stole, the listener can imagine the scene," Miss Davies says.

Women's Institute

WALLBRIDGE W.I.

WALLBRIDGE — The Wallbridge Women's Institute visited the Hastings County Home as part of the May meeting. All met in the reception lounge of the Home at 2 p.m. President, Mrs. Ray Shorey, opened the meeting.

Mrs. Yorke conducted a tour of the Home and all visited Mr. and Mrs. Johnson in their "apartment." Mr. and Mrs. Johnson are former residents of the community.

Mrs. Yorke was tendered a hearty vote of thanks for her courtesy.

The group later journeyed to the home of Mrs. Ed Nichols for the business part of the meeting. Mrs. B. Hinchcliffe read the auditors' report which, due to illness, could not be presented at the annual meeting. A thank-you card from Mrs. Don Shorey was read.

It was decided to donate $10 to the Salvation Army again this year and also $10 to the Cancer fund.

A bus trip is being planned for September.

The hostess and committee members refreshments while further discussion on the bus trip and catering at the Plowing Match in 1961 was carried on.

CENTRAL —RADIO— TAXI

Always at Your Service

DIAL WO 2-5353

high adventure awaits women who wear Catalina

Wonderful new styling . . . exciting new colors . . . in a wide range of high-fashion swimand-beach-wear created by Catalina.

"Scotch Mist"... Empire beach cover-up of stretch-in-fit cotton knit. Authentic tartan! Buchanan, Red Watchtartan, Black Watch. 32-34. $12.95*

Matching Bloomer Pocket, s.m.l. $6.95*

*Approximate price

MARIANNE'S LADIES' WEAR
296 FRONT STREET WO 8-8491

AZIZ Specialty Shop
"The Store for Smart Women, and Men Who Shop for Women"
TRENTON, ONT. EX 2-5020

D'ARCEL'S
269 FRONT STREET WO 8-4918

FASHION SHOPPE
DUNDAS STREET TRENTON, ONT.

ARTISTIC Ladies' Wear Ltd.
391 FRONT STREET WO 8-7133

WE Clean It!
● CHESTERFIELDS
● PADDED FURNITURE
● RUGS
SHAMPOOED
IN YOUR HOME
ROSSMORE UPHOLSTERY
WO 2-2177

ASHLEY FURS Cold Storage
● Spotless Storage Vaults
● Mothproofed Heat
● Dust Theft
● Fully Insured
"You Pay No More"
294 Front St., 223 Coleman St.
Phone: WO 2-4375 WO 8-8422

VOTE for LES McLAREN
THE PEOPLE'S CANDIDATE
IN EAST HASTINGS
VOTE
WITH CONFIDENCE
ON JUNE 11th

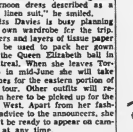

HOME BUILDING SECTION

PAGES 8 and 9

New Lighting Can Enhance Dining Room

Good dining room lighting can not only make food look more appetizing, but it can vastly improve the appearance of the room.

In too many of the country's dining rooms or areas, old-fashioned and dingy lighting fixtures are detracting from the beauty of the dining room set. In addition they give the food a dull and unappetizing look, according to the American Home Lighting Institute.

Today's lighting fixtures for the dining room abound in a wide variety of styles and designs. There is one to complement even dining set be it contemporary or traditional.

A good lighting fixture does the following.

—It accents the dining table while providing adequate general lighting for the rest of the room.

— It prodies the proper amount of soft diffused illumination on the table to show the food in its best light.

— It does not glare at any point and normally can be adjusted up or down.

—It has the right styling to match room decor.

If your present fixture does not meet these standards, then it's time to put a new lighting fixture high on the list of your home improvement plans.

Most modren fixtures can be installed by any experienced "do-it-yourselfer" (provided he removes the correct fuse before starting).

According to the institute, the average dining room needs a fixture with a diameter of between 13 and 17 inches. The fixture should be able to hold five 40 watt bulbs or their equivalent.

SOVIET POPULATION

Population of the Soviet Union was officially estimated at 208,800,000 at the start of 1959.

Spruce-Up Impulse Is Universal

Along with "the flowers that bloom in the spring" comes the almost universal (and well nigh irresitibles) urge for the homeowner to clean-up, spruce-up, make various improvemens in his house and grounds.

The most effective programs of this kind are those that are well planned in advance, with a careful eye to what is needed most urgently, and of course with due reference to what the budget will afford.

Such planning should start with an outstanding and inside and floor-by-floor survey of the home, for the purpose of an appraising all present and foture needs and possibilities.

In making such a survey, the following check-list may prove helpful to the homeowner.

OUTSIDE THE HOUSE

The grounds: Would some judiciously placed shrubs, trees, or flower beds or borders enhance the appearance of your property? How about a flagstone walk? Or a patio, perhaps with a berbecue, for outdoor relaxing and entertaining? How does your lawn sh-pe up? Does it need touching up? Or should it perhaps be completely rebuilt?

The House: Is it long overdue for a repaint job? How about the roof? Is it still weather tight? What about the guttering and downspouts? Are they still functioning properly or are repairs or replacements indicated ?

Does your chimney need repointing? And what about the siding of your house? Is it still sound and attractive? Or would a complete "face lifting" job add value to your property far beyond the cost of the improvement.

INSIDE THE HOUSE

Rercoration: Is it time for a change of scene in any or all of your rooms via paint or wallpaper? It is amazing how a comparatively small amount invested in paint or wall paepr can make a room "wake up and sing."

Lighting: Study the present lighting in every room in your home. Is it adequate? Does it set off your furniture and furnishings to the best advantage? It is estimated that 80% of all American homes are inadequately lighted, which certainly points up the importance of giving this subject careful attention.

The attic: Is it the usual cluttration of odds and ends? Could it be converted, at relatively small cost into an extra bedroom or hobby area? Could storage cabinets be built in under the eaves?

Bathroom: How about modernizing it with new fixtures new wall tile or flooring? Or does your family really need an extra bathroom or lavatory, and is there space available for the purpose?

Kitchen: Does it leave much to be desired on the score of efficiency or appearance,— or both? Check it for needed cabinets, flooring, appliances, redecoration

Basement: Does the foundation need waterproofing? How about built-in storage facilities to hide thouse unsightly pipes? Should waste space in this area be panelled off to create an attractive famil rumpus room?

Most Cellar Water Comes From Roof

More cellar dampness is caused by roof water than by underground water sources. Tests have shown that in most cases the ground water level is well be low a cellar floor.

Cellar walls can normally keep out the amount of rain water that falls on the ground next to foundation. But when the greatly increased drainage of a roof is allowed to seep into the small areas next to the house, cellar walls are subjected to a task for which they were not designed.

FAUCET NOISE

A new washer is frequently the only cure needed for a faucet that howls or chatters every time it is turned on.

Crushed Stone
FOR
PARKING LOTS — DRIVEWAYS
- SOFT FILL
- GRAVEL FILL
- CRUSHED GRAVEL
- MORTAR SAND
- WASHED, GRAVEL, STONE
- BULLDOZING — GRADING
- BACK FILLING
- TRUCKING — LOADING

MORRISON BROS.
(BELLEVILLE) LTD. — PHONE WO 8-7606

BUILD THE PRECISION-WAY AND SAVE!

HOUSTON'S

Precision-Built Homes, through quick construction . . . elimination of waste . . . an dthe use of quality materials, save you time and money. One of the biggest features Precision-Built Homes offer is the wide choice of house plans . . . There is no restriction on the type of plan, you may choose practically any plan you want. Give us a call now for a Free Estimate . . . there is no obligation.

Precision-Built Homes Feature . . .
- FAST CONSTRUCTION
- SAVE TIME AND MONEY
- QUALITY BUILT
- WIDE CHOICE OF PLANS
- ELIMINATION OF WASTE MATERIALS
- QUALITY GUARANTEED

DIAL WO 8-6428 For Complete Details

HOUSTON'S
75 ST. PAUL STREET BELLEVILLE
PLENTY OF PARKING SPACE AT HOUSTON'S

for your Home...
LUMBER
BUILDING MATERIALS
Plywood — Points — Hardware
Quinte ROOFING LTD.
95 COLLEGE ST. W.
WO 8-5716
We Carry All Roofing MATERIALS
ROOFING REPAIRS
Eavestroughing — Awnings
FREE ESTIMATES

Painting Something?
thix
the JELLED PREMIUM PAINT...
DOES THE JOB WITHOUT DRIPS OR RUNS!

- Thix goes on far more easily
- Gives a smoother ridge-free surface
- Stays where you put it—won't run
- Won't drip from brush or roller
- Won't form rivers or ingery drops
- Ends painting nuss and clean-up
- Gives a long-lasting, washable finish
- Available in ready-mixed decorator and Thix-tint supplementary colors

ASK YOUR DEALER TO DEMONSTRATE

Made by Scarfe's

SCARFE & CO. LIMITED
Trade Brokers, Montreal, Ottawa, Peterborough, Toronto, London, Hamilton, St. Catharines, Brantford, Chatham, Owen Sound, Windsor, North Bay.

For the name of your nearest dealer consult the yellow pages of your telephone directory.

CARL BRETHOUR
233 STATION STREET
DIAL WO 2-0826

CHISHOLM'S
OF ROSLIN
PHONE 381-R-21 TWEED

MUIR'S ROOFING
AND FLOORING
99 Wallbridge Rd. WO 8-5645

A CHARMING all-on-one-floor plan, today's home has clean, uncluttered contemporary lines. Vertical siding, underlined by a dado of brick, is used for the front of the house. Bedroom windows, at left of the entry, are placed high for privacy.

TAKE YOUR CHOICE

By JOAN O'SULLIVAN

Today's home can be built with or without a basement — take your choice. Both plans are similar, with only a few minor changes.

The kitchen is a foot longer and the lavatory a little smaller when the home is built without a basement. There are also two additions to the plan—a storage closet accessible from the yard, and a small room, off the bedroom hall, for heating equipment.

BASEMENT PLAN

With a basement, the lavatory is slightly larger and the space given over to the extra rooms, plus the kitchen, is taken over by the stairway.

The house has an extremely efficient layout with sleeping quarters at left and living-working area at right.

The location of the kitchen makes this floor plan especially pleasing. It's placed so that it's convenient for serving meals in the diner, which adjoins, or for serving snacks in the family room or living room close by.

One kitchen wall is devoted to laundry appliances, while the food preparation centre is set up in a U-shape. Counters, rather than partitions, divide the kitchen from the dining room so that Mom, busy preparing a meal, can keep an eye on the children in the yard. Two window walls in the dining area give her a good view.

The family room opens on the terrace. It can be a separate area or, when there's large-scale entertaining, sliding doors can be pushed back to merge family room and living room.

THREE BEDROOMS

All three bedrooms are nicely sized, and each has an exceptionally spacious wardrobe closet. High strip windows allow more wall space for easy placement of furniture.

The bathroom, which separates the two street-side bedrooms, is accessible to all three rooms from the hall.

Design H-507-KF comprises 1,402 square feet. With a basement, the home has 27,963 cubic feet; without a basement, 26,375 cubic feet.

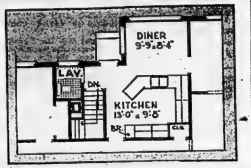

WHEN BUILT with a basement, the kitchen's slightly smaller and a heater room and storage area are eliminated.

Paint Job May Show Lunch Hour

In painting a clapboard house, it is best to paint in horizontal strips about three feet wide. Don't stop in the middle of a strip for any sizeable amount of time. Your lunch hour may show up in the finished job. The best place to stop is at the end of a strip, or at a window or door.

HAMMER TROUBLE?

TRADE IT IN!

...e allow you $1.00 for any old hammer on a

NEW EF TUBULAR STEEL HAMMER

C116

FIG. 51.75 YOU PAY ONLY $4.75 WITH TRADE AT

WALKER HARDWARE

248-50 Front St. WO 2-2588

For the FINEST BUILDING SUPPLIES at a FAIR PRICE look for this sign of quality

LDA LUMBER DEALERS ALLIANCE

LDA Dealers in your town:

E. D. MOTT & SONS LTD. 378 Front St., Belleville, Ont.

THE HOUSTON CO. LTD. 15 St. Paul St., Belleville, Ont.

WELLS BROS. Marmora, Ontario

STIRLING LUMBER CO. Stirling, Ontario

SAWYER-STOLL LUMBER CO. Eldridge, Ontario.

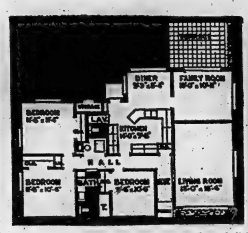

THE KITCHEN'S convenient to diner, family and living rooms. Three good-sized bedrooms are placed at the left.

DOING SOME CONCRETE THINKING?

Use Ready-Mixed CONCRETE

DELIVERED READY TO USE!

Save on building and improvement costs with our ready-mix concrete on the job!

H. J. McFARLAND

READY-MIX CONCRETE PRODUCTS

DIAL WO 2-2075

Redecorating?

SEE YOUR MARTIN SENOUR DEALER

Walls 'n Woodwork Smile Again!

Give bright, modern, decorative colors to walls and woodwork with durable NEU-TONE Alkyd paint. Applies easily ... odor-free as paint can be ... guaranteed washable!

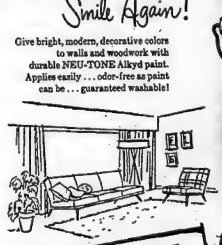

SO RIGHT—SO BRIGHT for bathrooms and kitchens

MULTI-USE Enamel makes your home sparkle with lively new color. Ideal for bathrooms, kitchens and 100 jobs — indoors or out!

AN ADDITIONAL ROOM FOR YOUR HOUSE IN JUST A FEW HOURS!

Amazing new Basement Wall Paint comes ready to use, in 8 fashion-favored colors. One coat of Lenox covers most surfaces!

Select COLOR HARMONY for your Home!

SEE OR BORROW THIS BOOK AT THE STORE

This wonderful book is literally filled with hundreds of "go-together" color combinations to make your decorating easy. You'll find page after page of-new color harmonies to set your imagination soaring... colors that will bring new life to your present furnishings. Use this amazing book at the store, or borrow it... take it home with you for "on-the-spot" color matching right in your home... there's no charge!

SEE AN EXPERT—SEE YOUR MARTIN-SENOUR DEALER

EARLE DARRAH

PAINT AND WALLPAPER

30 BRIDGE STREET EAST

DIAL WO 8-6078

Quinte ROOFING LTD. BUILDERS' SUPPLIES

95 COLLEGE ST. W. DIAL WO 8-5716

Whether You're

BUILDING or REMODELLING

Do-It-Yourself & Save Money!

WITH HIGH QUALITY

BEAVER POWER TOOLS

Power tools soon pay for themselves in time and money saved. The Beaver Power Tools line includes:

BENCH SAWS JOINTERS

JIG SAWS DRILL PRESSES

BAND SAWS

On Display at

SEYMOUR HARDWARE

363 FRONT ST. DIAL WO 2-4145

PAY AS YOU PLAY

Now EVERY Family Can Afford a SUMMER COTTAGE

CHECK THESE FEATURES—

★ No down payment

★ Up to 60 months to pay

★ Maximum Account $3000.00

★ Cottage Pre-fabricated, if you wish

These same loans apply on small homes as well.

We will assist in arranging building permits for you too.

PHONE 333

Stirling Lumber Co.

"For Your Best Buy In a Building Supply"

D. W. Rodgers, Prop.

FENCING - ROOFING - PAINTING SUPPLIES

VISIT

E. D. MOTT & SONS LTD.

"Your Building Supply Headquarters"

- FREE DELIVERY
- FREE ESTIMATES
- QUALITY PRODUCTS
- THE BEST OF SERVICE

We're at your service — Give us a call — WO 2-2584 or call in and see us — we'll be glad to help you!

DIAL WO 2-2584

WE CAN SUPPLY THE EXPERIENCED LABOR TOO!

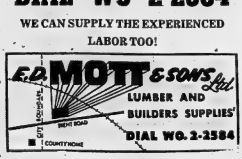

TRENT ROAD — P.O. BOX 311

OPEN TO 9.00 FRIDAY NIGHTS — 5.00 SATURDAY

BUDGET TERMS

Rawdon

RAWDON — Mr. and Mrs. Ronald O'Neil and Tommy, of Toronto, spent the weekend with Mr and Mrs. Everett Sine and attended the Collins-Broadworth wedding on Saturday morning. Mrs. O'Neil was matron of honor.

Mr. and Mrs. Sid Williams spent a recent weekend with Mr. and Mrs. Howard Davis, of Trenton.

Mrs. Carleton Potts gave an address on "The Five Oaks Leadership Course" at a meeting of Bethel W.A. held at the home of Mrs. Earl McMullen.

Mr and Mrs. Roy Thrasher were recent guests of Mr. and Mrs. Milton Shaw at Ivanhoe.

Mr. and Mrs. Walter Scott recently entertained their grandson, Mr. Brian Hutcheon and friend, Mr. Lee Merrett, of Toronto.

Mr. and Mrs. John Carlisle visited relatives in Trenton on Sunday evening.

Misses Gail Scott, Judy Cooney, Carol Sharpe, Diane McAdam, Gail Jotts, Pauline Johnson, Mary Ellen Duvall and Raye David, sang "The Lamb" last week at Stirling.

A semi-annual meeting of I.O.L. district, No. 1 was held in Springbrook Orange Hall with a good representation from all lodges. Rt. Wor. Bro. Fred Bateman, past Grand Master of Ontario East and Grand Auditor, presented the Grand Lodge Officers, Rt. Wor. Bro. H. E. Bears of Springbrook I.O.L., Grand Chaplain of Grand Lodge, and Rt. Wor. Bro. Lorne Hagerman of Tanner I.O.L., Jr. Deputy Grand Master of Grand Lodge, to the audience.

The Grand Lodge officers were given special honors and spoke briefly.

Refreshments were served at the conclusion of the meeting.

TRADE PACT

MEXICO CITY (AP)—Yugoslav Ambassador Dalibor Soldatic reports his country is negotiating to supply Mexico with small ships in exchange for cotton. Yugoslavia also would like coffee, petroleum and gold in exchange for electrical products and farm machinery.

Wellington

WELLINGTON — Miss Helen Foster, daughter of Mr. and Mrs. Norman Foster, graduated at Queen's University School of Nursing, Kingston. She received her diploma and degree of Bachelor of Science of Nursing. Among those who attended the graduation were her mother, Mrs. Norman Foster; her sister, Miss Catherine Foster, Mr. and Mrs. Donald Urry, Mrs. Jack Harris and Mrs. Richard Foster.

Mr. and Mrs. R. A. Low of Ottawa, and Mrs. J. Courtney of Tupper Lake, N.Y., spent last week with the Rev. and Mrs. J. Rogers and family.

A number of ladies from Wellington attended the "Rebekah Tea" in Picton, last Wednesday afternoon.

Mr. and Mrs. Joe Jackson and family, of Toronto, were weekend guests of Mr. and Mrs. George Guernsey. Mrs. Jackson and children are remaining for the week.

Miss T. Heerslink, Picton, spent the weekend with Mr. and Mrs. Harry Wright. Miss Heerslink is leaving for Holland in two weeks to spend holidays with her parents, as well as celebrating their 45th wedding anniversary this month.

Mr and Mrs. Cecil Boyle and four daughters, of Flint, Michigan, spent the weekend with Mrs. Tom Boyle and Mrs. Alex Tait.

Saturday evening dinner guests of Mrs. Tom Boyle were Mr. and Mrs. Carol Boyle and family, Trenton; Mr. and Mrs. Hutton Martin and family, of Cherry Valley, and Mr. and Mrs. Cecil Boyle and family of Flint.

Mrs. Hilton McCartney, Picton, spent a few days with her sister and brother, Mrs. H. H. Teskey and Mr. William Wigglesworth.

Wellington friends extend sympathy to the Lunn family in their recent bereavement. Mr. Herb Lunn passed away Saturday morning at his home.

Mrs. Harry Wright and Miss Heerslink, of Picton, were Sunday dinner guests of Mr. the former's parents, Mr. and Mrs. David Jackson, West Lake.

Sorry to report Mrs. Charles Bailey and Mrs. Jack Thomas are patients in the Belleville General Hospital.

Miss Carol Boyle underwent a minor operation on her nose in Prince Edward County Hospital, on Friday.

Mr. and Mrs. George Green visited relatives in Port Hope for a few days.

Congratulations to Mr. and Mrs. Malcolm Greer on the birth of a son on May 30th in Prince Edward County Hospital. Little Miss Debbie Greer is staying with her aunt, Mrs. Bob Armstrong, Cherry Valley, for a few days.

Mr. and Mrs. Leonard Palmer and Mr. and Mrs. Charles Carter enjoyed a motor trip back north, last week.

Mr. and Mrs. Harold Knox spent Sunday in Toronto. Mr. Gerald Knox, who spent several days in the city, returned home to Vancouver in two years in their covered wagon, converted from an old dairy wagon. Their outfit cost $320. (CP Wirephoto).

CROSS-CANADA TREK — Mrs. Catherine O'Keefe and daughter Tessa (holding horse) left Toronto Monday on the first stage of a cross-country trek. They expect to reach with them.

Mr. and Mrs. Robert Campbell of Weston spent the weekend with Mr. and Mrs. Ben Bishop.

Several car loads of ladies are planning to attend the 65th Anniversary Luncheon" of the Cherry Valley Woman's Missionary Society on Thursday, Mrs. C. B. Hicks, Mrs. W. Hamel and Mrs. Gerald Stonebourn are taking the names of the ladies wishing to attend.

Owing to unforseen circumstance, the Bay Scout Apple Day which was to have been held last Saturday in Wellington, was cancelled. It will be held this Saturday, June 6th, and all Scouts and Cubs are requested to report at Quality Meat Products plant on Saturday morning with a basket ready to canvass the town and country. This money will provide tent repairs and other needed camping equipment for the troop.

Mrs. John Huizenga and baby Richard accompanied by Miss Sylvia Huizenga, of Bloomfield, left Malton air port on Wednesday, June 3rd, to fly to Los Angeles, California. They will be met there by the former's parents, Mr. and Mrs. Jack Hoekstra, of Artesia, Cal. where they will spend a month's holiday.

Guests from Lakeside Chapter No. 51, O.E.S. who attended "Conducteres Nicht" at the Warkworth Chapter, No. 279, O.E.S., on May 27th, honoring Sister Audrey Elliott, Grand Conductress, were Miss Norma Foster, Mrs. Sarie Down, Miss Ida McFaul, Mrs. Olive Channel, Miss Alice Watt, Mrs. Ruby

West Huntingdon

WEST HUNTINGDON — Sunday guests of Mr. and Mrs. Mac Sarles were: Mr. and Mrs. Desmond Gunning, and Linda, of Frankford, and Mr. and Mrs. Clifford Elliott, also of Frankford.

Mr. and Mrs. George Dyson were Sunday dinner guests of Mr. and Mrs. Ted Pollock.

The Rev. and Mrs. Keith Wilcox and son, of Port Arthur, were Saturday evening guests of Sarah and Irene Wilson.

Recent guests of Mr. and Mrs. Russill Sills were: Mr. and Mrs. Walter Smith, of Niagara Falls; Mrs. Sexsmith and Mr. William Rickle, of Selby; Mr. and Mrs. Raymond Chambers, and Robert, of Stirling.

Mr. and Mrs. Percy Burris, of Niagara Falls, were weekend guests of Mr. and Mrs. Frank Hammond.

Mr. and Mrs. Keith Bush, of Ing guests of Mr. and Mrs. James S. Wilson.

Frankford, were Sunday even-

Vick, Mr. and Mrs. Gerald Gibson and Mr. and Mrs. Clifford McFaul.

Mr. and Mrs. Gerald Ward and family, on Sunday with relatives at Mount Chesney, Ontario.

Mr. and Mrs. Mel Hudson of Toronto spent the weekend with her parents, Mr. and Mrs. J. U. Robins.

Mr. and Mrs. Kenneth Woodsworth and Ellen, of Toronto, and Mr. and Mrs. Donald Hubbs of Peterborough, spent the weekend with Mrs. J. L. Ross.

Attending the annual meeting of the Bancroft, May 26th, from Lakeside Chapter 51, O.E.S., were Mr. and Mrs. Gerald Gibson, Mrs. Susie Down, Mrs. Olive Channel and Mrs. C. McVick.

Those attending the 27th annual meeting of the Hastings and Prince Edward Woman's Association at Bridge Street United Church, Belleville, on May 28th, were: Mrs. Alfred Hawley, Mrs. Harry Pierson, Mrs. Harold Nash, Mrs. Ernest Bond and Miss Edith Ward.

Mr. and Mrs. Reg Bishop and Randy spent the weekend as guests of Mr. and Mrs. Donald Davis and family, at Bird's Creek.

Northport

NORTHPORT — Mr. and Mrs. A. E. Baldwin were "at home" to the community and friends from Belleville, on Sunday afternoon, on the occasion of their golden wedding anniversary.

Miss Marie Foster spent over Friday night and Saturday with her friend, Miss Hazel McLellan, Picton.

Mr. and Mrs. F. B. Kerr visited their son, Mr. Elmer Kerr, Mrs. Kerr and family, at Guelph, several days last week.

Mr. T. B. Geddis and Byron, of Toronto, were at their cottage, over the weekend.

Pleased to report Mrs. Charles Judd able to be back home again after spending a week in Kingston General Hospital.

Mr. and Mrs. Howard Smith and daughters Lou and Corinne, were dinner guests Sunday of Mr. and Mrs. Harold Elmy, Stephen and David, Belleville.

Mr. and Mrs. Leland Ostrander and Valerie of Picton, were weekend guests of the latter's parents, Mr. and Mrs. Walter Norton.

Mr. and Mrs. William McCaw, Picton, R.R. 8, were Saturday afternoon and supper guests of Mr. and Mrs. Howard Smith and daughters.

Sunset Cabins and Fraser's were busy with tourists over the weekend.

Mr. and Mrs. L. Denyes and daughter, Joan, of Port Hope, spent Sunday afternoon and evening with their parents, Mr. and Mrs. A. E. Baldwin.

Crotton

CROFTON — Mrs. D. B. Munro and Mrs. E. Crook called on Mr. and Mrs. Morley Moran on Tuesday afternoon of last week.

Mr. and Mrs. Salisbury and Janet, of Belleville, spent Saturday afternoon and evening with Mrs. E. Crook.

Miss Sharon Hall, of Christian St., was an overnight guest of Miss Sandra Gray on Saturday.

The sympathy of the community is extended to Mrs. Basil Ainsworth and family in the loss of a loving husband and father.

Mr. and Mrs. S. C. Peck of Paulette; Mr. and Mrs. Hugh Wense and Mr. and Mrs. Bernard Peck of Albury; Mr. and Mrs. Harry Adams and Marilyn of Redmerville, and Mrs. E. Crook spent Friday evening with Mr. and Mrs. R. Crook also Mr. and Mrs. M. M. Allan to honor Ronald's birthday.

Mrs. George Hutson returned home on Thursday after a week spent with her sisters at Burlington and Guelph.

Mr. and Mrs. Leo Lefort and family of Belleville, and Mrs. W. J. Gray were Sunday afternoon and evening guests of Mr. and Mrs. John Gray and family.

AID TO GHANA

ACCRA, Ghana (AP) — Ghana and the United States have signed an agreement for distribution of American farm commodities throughout this West African nation. International voluntary agencies will handle the distribution.

SAND FILL
GRAVEL FILL
CRUSHED STONE
CONCRETE GRAVEL
Bulldozing & Grading

MORRISON BROS.
(BELLEVILLE) LTD.
PHONE WO 8-7506

There Is No Substitute For Good Government!

FROST for ONTARIO - ROLLINS EAST HASTINGS

The Progressive Conservative Govt. Will Be Returned!

Make Sure East Hastings Is On The Govt. Side!

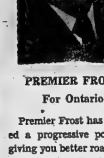

PREMIER FROST
For Ontario

Premier Frost has followed a progressive policy of giving you better roads. Under Premier Frost, more than a billion dollars has been spent on a provincial highway development program, without equal on this continent.

EDITORIAL COMMENT FROM ONTARIO NEWSPAPERS . . .

SUDBURY DAILY STAR:—ONTARIO'S ELECTION RESULT WILL BE BASED ON PUBLIC CONFIDENCE IN THE FROST ADMINISTRATION, RATHER THAN ON LIBERAL PROMISES!

WINDSOR STAR:—"PEOPLE ALL LIKE MR. FROST HE IS QUIET AND CALM, NOT GIVEN TO MAKING HYSTERICAL ORATIONS. HE IS CONTENT TO PRESENT HIS RECORD AND LET THE PEOPLE DECIDE".

HAMILTON SPECTATOR:—"ONE SHOULD BE GRATEFUL TO MR. WINTERMEYER FOR A BUNDLE OF PROMISES. PROMISES SUCH AS THESE, INDICATE TOO CLEARLY THAT MORE ENTHUSIASM, THAN THOUGHT, HAS GONE INTO THE PROVINCIAL LIBERAL PROGRAM. ALL THIS IS TO BE DELIVERED FREE OF CHARGE, OR AS MR. WINTERMEYER SAY, BY USING THE CREDIT OF THE PROVINCE. HERE LIES THE REAL DANGER! SO FAR THE CREDIT HAS BEEN MAINTAINED ON A SOUND FOOTING. AND WE HAVE REASON TO BELIEVE, WILL BE MAINTAINED BY THE FROST GOVT. THIS IS NO TIME FOR LUXURY BUYING ON A CHARGE ACCOUNT."

KINGSTON WHIG-STANDARD:—"WE URGE MR. WINTERMEYER TO TAKE THE PEOPLE OF ONTARIO INTO HIS FULL CONFIDENCE, AND TELL THEM, WHERE AND HOW, HE PROPOSES TO GET THE ADDITIONAL MONEY NEEDED TO CARRY OUT HIS PROPOSED REFORMS. HE SHOULD TELL THEM WHAT TAXES HE PROPOSES TO INCREASE."

A FINAL MESSAGE TO THE ELECTORS . . .

IT IS MY PRIVILEGE TO BE THE PROGRESSIVE CONSERVATIVE CANDIDATE IN THE ELECTION TO CHOOSE YOUR MEMBER FOR THE ONTARIO LEGISLATURE.

IT IS A GREAT HONOR FOR ME TO SUPPORT THE PROGRESSIVE CONSERVATIVE PARTY AND PREMIER FROST AND HIS GOVERNMENT. THEIR RECORD IS ONE OF GREAT ACCOMPLISHMENT. THEY HAVE EARNED THE RESPECT AND GOODWILL OF OUR PEOPLE.

HERE IN EAST HASTINGS, OUR TRADITION IS ONE OF LOYAL SUPPORT FOR OUR PARTY. MY HOPE IS, THAT THIS TRADITION MAY BE MAINTAINED THROUGH MY ELECTION AS YOUR REPRESENTATIVE. NEEDLESS TO SAY, I SHALL GIVE OF MY BEST IN THE SERVICE OF ALL OUR PEOPLE.

IN PREMIER LESLIE FROST, WE HAVE AN OUTSTANDING LEADER WHO HAS RENDERED DISTINGUISHED SERVICE TO HIS NATIVE PROVINCE. HE RICHLY DESERVES THE VOTE OF CONFIDENCE WHICH WE CAN EXTEND TO HIM ON THURSDAY, JUNE 11th.

MAY I EARNESTLY SOLICIT YOUR VOTE AND YOUR SUPPORT.

YOURS SINCERELY
CLARKE T. ROLLINS

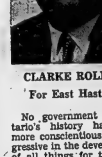

CLARKE ROLLINS
For East Hastings

No government in Ontario's history has been more conscientious or progressive in the development of all things for the good of the Province and its people. Great strides have been made in the fields of rural hydro, education, agriculture, municipal and welfare assistance and highway development.

Vote Frost - ELECT ROLLINS - June 11th

POLLS OPEN FROM 9.00 A.M. TO 8.00 P.M. (D.S.T.)

(This Advertisement Inserted by the East Hastings Progressive Conservative Association)

Campbellford

Provincial Park At Presqu'ile Is Defended

CAMPBELLFORD—The Hon. William A. Goodfellow, Minister of Agriculture and candidate in the recent election in Northumberland riding, told a crowd of about 350 persons at a garden party here on Tuesday night that Liberal claims of extravagance in establishing a provincial park at Presqu'ile Point near Brighton were completely unfounded.

Colin Crews, Liberal candidate in the riding, said at a meeting in Warkworth on Friday night that the Conservative government under Mr. Frost had spent one and one-half million dollars in establishing the park. He claimed the government had spent $110,000 to build its marina, water closets or privies, nearly $20,000 each. Mr. Crews claimed the Conservatives had spent $100,000 to build five parking lots, $35,000 each for two barbecue pits, $75,000 to build a marble snack bar, $50,000 to build picnic tables and $300,000 to expropriate property.

Mr. Goodfellow said he was appalled at reading these figures and immediately called for figures on government spending on the park. He said instead of one and a half million dollars, the government will have spent, including work contemplated up to the end of 1959, a total of just under $140,000. Revenue derived from the park, based on 1958 figures, will net the government $15,000 to $20,000 in return, he said. This was about the only reference the agriculture minister made to attacks on him by the Liberals.

Ralph J. Locke, president of the Campbellford PC Association, was chairman of the meeting.

JUST INFORMAL TALK

Mr. Goodfellow explained some of the things his government had accomplished in a n informal talk to the He outlined the population growth in the province from four million to six million in the past decade and said 30 percent of all New Canadians settled in Ontario. He spoke of the advances made in the field of electrical power and said Ontario now had exhausting its potential supply of energy from water power and said the government was turning to gas, oil and nuclear sources, education grants, hospitalization, old age assistance and allowances to disabled persons. He said grants to municipalities had increased from $190,000 15 years ago to $2,401,000 today.

Ben Thompson, MP for Northumberland, introduced the guest speaker, Mrs. Helen McKenzie, former reeve of Beaverton, Ontario, and past president of the Women's PC Association of Ontario.

Mrs. McKenzie spoke of the increased grants to municipalities, and mentioned that the government of which Mr. Goodfellow was a member, founded the Ontario Department of Travel and Publicity and that party as a result of this, the tourist industry was the fifth most lucrative industry in the province.

MANAGER HEARD

Wesley Downs, campaign manager for Mr. Goodfellow, and president of the Northumberland PC Association, spoke briefly, urging those present not to be complacent. Scotty Broughton of Brighton also spoke briefly, saying that there was no reason why Mr. Goodfellow's majority could not exceed the 4,700 he enjoyed last election.

Ladies of the Campbellford and Seymour PC Association served coffee and sandwiches to the guests. The garden party was held at the home of Mr. and Mrs. Ray Pettey on the River Road.

TEEN-AGE CRIME UP

LONDON (Reuters) — Teen-aged crime has increased alarmingly year by year in Britain and it is expected to go down as the worst year yet, official figures indicate. A report from police inspectors said that in 1957 convictions for indictable offences rose by 15,000 or 13 per cent from 1956.

Bonarlaw

BONARLAW — Mr. Bradley and Miss Mabel Bradley, of Morganstown, spent the past week with Mr. and Mrs. Charles Hobbs.

The W.I. convention was held on Wednesday in Springbrook hall with over 100 members attending. The meeting was both educational and interesting.

S. S. No. 14 took part in the musical festival on Thursday evening, which was held in the Stirling theatre.

Mr. Mac Anderson held a successful sale on Friday when he disposed of his household effects and machinery.

Mr. and Mrs. F. McConnell have gone to South Monaghan to reside.

Mr. John Wellman, son of Dr. and Mrs. Marvin Wellman of Halifax, spent a few days visiting Mrs. Dave Wellman and family.

Mr. Jim Willman, of Emo, Western Ontario, is holidaying with his sister, Mrs. C. McFaul and Mr. McFaul, after an absence of seven years.

Mr. Ralph Mumby of Montreal, spent the weekend with his father, Mr. Lindsay Mumby and Mr. and Mrs. Reg. McKeown, and also also Mr. and Mrs. S. Mumby.

Mr. and Mrs. Dave Henderson and John, of Toronto, were weekend guests of the Wellman family.

Mr. Jim McComb has been transferred from Cobalt to Kirkland Lake. Mr. and Mrs. J. McComb, (nee Bev. Burkitt), have moved to their new home at Kirkland Lake.

Mr. and Mrs. Ross Dickie are spending a few days with Mr. and Mrs. Don Dickie, and Mr. and Mrs. Ray Mair, at Brantford.

Mr. Clarence McComb of Toronto, Mr. Percy McComb of Belleville, spent the weekend with Mr. and Mrs. Hugh Jones.

Mrs. William Beatty of Crafton is visiting Mr. and Mrs. Everett Heath.

Mr. and Mrs. Everett Heath, Mr. and Mrs. Bert McCoy and Mr. and Mrs. Ira Edwards and girls attended the Russett-Carlisle wedding at St. Paul's United Church, Stirling, on Saturday.

Friends were sorry to hear that Mr. Arthur Morrison is a patient in the Belleville General Hospital, having suffered a heart attack.

Miss Mary Brunner of Hamilton, was a weekend guest of Mr. and Mrs. H. Dickie.

Mrs. F. McInroy spent the past week with her brother, Mr. Lindsay Mumby. Mrs. James Spry and Mr. Spry and friends are visiting Mrs. C. Mumby of Harold, at present.

Mrs. H. Redcliffe moved into Mrs. B. Heath's apartment, on Saturday.

Mr. Ross Thomson of Billings Bridge, has purchased the farm of Mr. Mac Anderson.

Mr. Bob McFaul, Mr. and Mrs. Ray McFaul, of Blairton; Mr. and Mrs. F. Banville and family, of Belleville, were guests of Mr. and Mrs. Gerald McFaul, on Sunday.

Mr. and Mrs. Bill Pack and family visited friends in Peterborough on Friday.

Mr. and Mrs. Sack and Elaine, of Pembroke, also Don Pearse, of Petawawa, and Mr. and Mrs. H. Pearse, of Fergus, were weekend guests of Mr. and Mrs. Doug Andrews.

Miss Rhea Muir, Toronto; Mr. and Mrs. Orvis Andrews and family of Hamilton, spent a few days with Mrs. M. Andrews and family.

Mr. and Mrs. Owen Pritchard, Toronto, are holidaying with Mr. and Mrs. Ralph Wellman.

Mr. Will and Denail Andrews are putting a new addition to their home.

Stirling

STIRLING — Approximately 200 children with their teachers, parents, and music supervisors, gathered in Stirling Theatre Wednesday evening for the annual music festival of Rawdon township and surrounding area.

Miss Grace Pitman, A.T.C.M., had three schools, West Huntingdon, Ens School and Red School. Mrs. Charles Fargey had Minto school and Miss Carol Sine had six schools with eight rooms. There were two rooms each at White Lake and Springbrook, and one room each at Ivanhoe, Brown School, Ninth Line School, and Twelfth Line School.

The children gave a splendid demonstration of their singing ability.

The Misses Francis and Linda Neal of Marmora, who were winners in the recent Kiwanis Festival at Peterborough, were special guests and they contributed a vocal duet, "The Lamb".

All of the music supervisors were the recipients of corsages, the gift of the public school teachers and their pupils.

Dr. Thomas Patterson, Toronto, spent the weekend with his parents, Mr. and Mrs. Robert Patterson.

Mrs. Ross Holland was hostess for River Valley W.M.S. with Mrs. Glenn Bush in charge. Mrs. Ernest Carr presided over the program and devotional and Mrs. R. E. Patterson gave a message on missions.

Mrs. D. P. Currah, Toronto spent the weekend with Mrs. Walter Elliott.

Mrs. William Montgomery has purchased the grocery business of Mr. P. Strickland, Frankford Road. She will establish the business in her own residence and will commence operations in the fall.

Mr. and Mrs. Strickland have resided in Stirling for the past nine years and have made many friends at the West End Grocery.

Mr. John E. O'Donnell observed his 53rd birthday on Sunday and received many felicitations from friends in the village.

The Rawdon Junior Farmers held a successful dance Friday evening at the Stirling Community Hall. Madoc Music Makers Orchestra provided the dance music.

Mrs. Harry Morrow was hostess for the May meeting of the Past Grands Club of Laurel Rebekah Lodge, Stirling. Mrs. H. Vandervoort gave a reading, and vocal solos were presented by Mrs. Walter Warren and Miss Linda Anne Morrow.

St. Paul's A.O.T.S. Men's Club held a successful rummage auction sale on Saturday in the high school grounds. Mr. Barton Haggerty was auctioneer.

PARSON APPEALS

SKOWHEGAN, Me. (AP)—Maine's "fishing parson" was sentenced to prison for 10 to 20 years Wednesday for statutory rape of a 14-year-old girl who said he is the father of her baby daughter. Rev. Arthur R. MacDougall, 62, later appealed Superior Court Justice Leonard F. Williams' refusal to give him a new trial. The judge released the Congregational minister on $15,000 bail.

SELLING TO BEAT THE BAND...all across Canada! Proof, you say? Look around you... Pontiac's distinctive twin-grille is *everywhere*. Naturally, Pontiac dealers are celebrating (offering the best deals in history during Pontiac's Popularity Payoff*). Pontiac sales are breaking all records, because dollar for dollar it's Canada's greatest new car value. What other car offers you Vista-Lounge interiors...50% larger glass area...up to 66% longer brake life...7 extra cubic feet of trunk space...a choice from six improved, economical V8 engines and Canada's most powerful 6 cylinder engine...improved transmissions and suspensions ...and of course all the pride and glamour of Pontiac's trend-setting design? Compare, and you'll agree, Pontiac is selling to beat the band because it is the buy of the year!

* *Pontiac's Popularity Payoff is your local Pontiac dealer's way of saying thanks for the tremendous vote of confidence you have given him and the products he sells. In other words, he is offering you the deal of your life on a brand new beautiful Pontiac* right now! *See him for sure.*

Overwhelming choice of people going places...

PONTIAC

Drive it today!

P-1759C

ELLIOTT MOTORS (Belleville) LTD.

24 DUNDAS ST. W. — DIAL WO 2-4585 FOXBORO ROAD — WO 2-4580

outboard fun is a family affair

with Gale

BUCCANEER

Sportabouts 12 h.p., 5 h.p., 3 h.p.

Family favourites for fishing and carrying some. Choose from 3 power packed models for your kind of fun on the water.

2 OUTSTANDING BUCCANEERS FOR 1959

from 3 to 35 h.p.

NOW SHOWN BY YOUR BOAT DEALER

Ask your dealer about convenient terms. He's listed in the 'phone book yellow pages.

MADE IN CANADA

Rawdon

RAWDON — On Sunday afternoon at Carmel United Church several of those who had participated in the Stirling Festival of Sacred Praise last week presented their selections. Rose Stapley, Suzanne Bailey, Barrie and Leslie Pyear read Scripture selections, Janice Clancy of Wellmacs, Fred, Betty and Diane McAdam of Mount Pleasant, and Barrie Pyear, Carmel, each sang solos, and Donnie Armstrong and Bob MacDonald contributed a vocal duet.

Mrs. John E. McGee has returned to her home, fourth concession, after spending a couple of weeks with her daughter, Mrs. Wilfred Sine, and Mr. Sine.

Mr. Ray Hubel, North Bay, spent the weekend with his mother, Mrs. Russell Hubel, and family.

Rev. R. H. Bonsteel, Bethany, has accepted a new appointment at Bronte and the family will move there early in July.

Mr. Francis Rose, Belleville, was a guest of his uncle and aunt, Mr. and Mrs. Raymond McConnell, on Monday evening.

Mr. and Mrs. Vincent Ryan and family, Belleville, were recent guests of Mr. and Mrs. John Ryan, fourth concession.

Mrs. Mary Bowerman, Mrs. Will Heath, Mrs. F. Reid, Mrs. John Mulheron and Mrs. Harold Elliott, of Bethel, attended the W.A. convention at Bridge Street United Church, Belleville.

Cheryl and Robbie Fisher have returned to Bronte after spending two weeks with their grandparents, Mr. and Mrs. John Ryan.

Mrs. Carleton Potts, Mrs. Eric Summers and Mrs. Oscar Merrick, of Mount Pleasant W.A. attended the convention at Bridge Street United Church, Belleville, on Thursday.

Beth and Ricky Bonsteel of Bethany spent last week with Mr. and Mrs. Raymond McConnell. Mrs. R. H. Bonsteel was an overnight guest at the same home on Tuesday.

Mr. and Mrs. John Ryan and their daughter, Mrs. H. Dall, spent a few days last week with Mr. and Mrs. Allen Fisher re Bronte, and also visited Newmarket.

Mrs. W. G. Fischer, Mrs. Jack Dunham, Mrs. Frederick Beckett, and Mrs. James Pollock of Wellman's United Church attended the W.A. convention n Belleville.

Several Rawdon relatives attended the graduation exercises when Mrs. Marlene Bailey graduated from Belleville General Hospital's School of Nursing.

Rev. W. G. Fletcher of Rawdon United Church circuit attended the Bay of Quinte conference at Kingston last week.

Mr. and Mrs. Stan Galloway and children, of Trenton, spent Sunday with her grandparents, Mr. and Mrs. Ernest White, and family. It was the occasion of Mr. and Mrs. Galloway's 7th wedding anniversary.

Mr. and Mrs. Don Vandervoort, Brantford, and Mr. and Mrs. Ray Sharp, Toronto, spent the weekend with Mr. Orno Sharp and attended the Russell-Carlisle wedding.

Mrs. Jack Sharpe and son Peter John, returned home from hospital on Monday.

Mr. and Mrs. Raymond McConnell were recent guests of Mr. and Mrs. Wilbur McCoy, Nerlleton.

Percy MacMullen mowed Hubbs Hill Pioneer Cemetery on June 1st.

Mr. James Francis of Ottawa is planning to visit Mr. and Mrs. Frank Hutchinson for a few days this week.

Mount Pleasant Rawdon Woman's Missionary Society will convene on June 10th at the home of Mrs. Mac Sharp. The guest speaker will be Mrs. George Carlisle, 1st vice-president of Belleville Presbyterial W.M.S. Mrs. Ernest Spencer and Mrs. Stanley Williams will be in charge of program and lunch.

Mrs. Kenneth Stapley and children, Ancaster, spent a few days with Mr. Harold Hagerman.

Mr. and Mrs. George Scott and children, Toronto, spent the weekend with Mr. and Mrs. Clarence Scott and attended the Russell-Carlisle wedding.

Mrs. Albert McBride, Regina, Sask., and Mr. and Mrs. Cecil McBride, Trenton, called recently at the home of Mr. and Mrs. Herbert Smith.

TWEED

Police Chief To Take Special Course

TWEED — At the council meeting held Monday evening, members of the council agreed to permit Crief of Police Walter Higgins to attend a special Chief Constables Training Seminar from June 14th to 21st at McMaster University in Hamilton.

This course is being promoted by the Chief Constables Association of Ontario in cooperation with the Department of Extension, McMaster University. Some of the subjects included in the syllabus are: The Police Act of Ontario; appropriations; confessions, and statements; use of photographs and line-up procedures; the Attorney General's laboratories and many other subjects, taking in a total of some 25-lecture periods in all.

The Chief Constables Association has stressed that every chief constable in the Province of Ontario should take advantage of this training seminar. That high standards will be maintained in order to make the seminar and certificates of real value to each Chief Constable in his profession.

AT THE SAME LOW RATES
INSURE FARM PROPERTIES AGAINST DAMAGE INCLUDING
● BY FIRE ● LIGHTNING ● WINDSTORM
"IN YOUR OWN HOME COMPANY"
(No Increase in Rates)

THE BAY OF QUINTE AGRICULTURAL MUTUAL INSURANCE COMPANY
Represented by
C. W. BURR and DOUGLAS BURR
OF
C. W. BURR & SON
GENERAL INSURANCE
216-A Front St. Belleville WO 2-3471

Insurance placement — of almost all types of risks (both city and country), including insurance against damage to property by multi-perils, automobile insurance; liability insurance; bonding; personal accident income insurance; and composite protection plans.

Insurance administration — safety and continuously transferring the risk from you to the insurance company.

Insurance quotations—premium estimates without obligation.

Deseronto

DESERONTO — Mr. and Mrs. Deffries, of Toronto, visited with Mr. and Mrs. Frank Tyrrell.

Mrs. Annie Schryver spent the weekend in Brantford, the guest of her sister - in - law, Mrs. Bill Abrams and family.

Mr. and Mrs. Jim Beyette, of Peterborough, spent the weekend with relatives in town.

Mr. and Mrs. Rocky Hawley and family, also Mr. Howard Hawley visited in Brantford with relatives.

Mr. and Mrs. Bill Houle and children, of Ajax, spent Sunday with her parents, Mr. and Mrs. Harold Topping and family.

Recent visitors with Mrs. Clarence Demille, were: her mother, Mrs. Charlotte Van Wart, also Mr. and Mrs. William VanWart, all of Consecon.

Mr. and Mrs. Howard Bedore, of Toronto, also Mr. and Mrs. Thomas Bedore and children, of Sharbot Lake, visited with their parents, Mr. and Mrs. Thomas Bedore, also Mr. and Mrs. Jack Baker, of Napanee.

Mr. and Mrs. Delbert Mowbray and family, and Mr. and Mrs. Joe Doreen spent Sunday with Mr. and Mrs. Elgin Brant, of Picton.

Mr. Gordon Blake, of Toronto, spent the weekend at his home.

Mr. and Mrs. H. Tompkins, of Peterborough, spent Sunday with his parents, Mr. and Mrs. John Tompkins.

Mrs. Jim Bardy and family, of Syracuse, N.Y., spent the weekend at their home.

Mr. and Mrs. Harry Ridley and family, also Mr. and Mrs. Charles Sager and family, all of Belleville, visited with Mr. James Sager.

Mr. George Hollands, of Belleville, spent Sunday with Mrs. Lulu Moore, and Mr. Frank Seman.

Mr. and Mrs. James Brown, of Stouffville, spent last week as the guests of her grandmother, Mrs. J. McAfee.

Mrs. A. S. Walker is a patient at the Kingston General Hospital.

Mr. and Mrs. J. Westall were weekend guests of her mother, Mrs. J. McAfee.

United Church Hears Plea for Unwed Mothers

OWEN SOUND (CP)—A suggestion was made at the United Church of Canada's Toronto Conference Wednesday that part of the newly - approved 25 - per-cent Missionary and Maintenance Fund increase be spent on unwed mothers.

"The problem is not with factory girls but with schoolgirls," Dr. H. E. D. Ashford, Canadian chairman of the Missionary and Maintenance committee, said.

Delegates pledged themselves to work to increase offerings to the $7,000,000 fund by $1,600,000. It was indicated a further increase will be asked next year.

Eldorado

MISSIONARY SOCIETY

ELDORADO — The Eldorado and Madoc Missionary Society held its May meeting in the Standard Church, Eldorado, on Tuesday evening with 26 in attendance. The president, Mrs. Lough opened the meeting. A few testimonies were given.

Prayer was given by Mr. Mel Osborne and Mr. Lough read the Scripture, taken from Philippians 3.

Mr. and Mrs. Osborne sang "When the Gates Swing Outward Never".

Offering was $15.25. Mr. and Mrs. Wellman favored with a message in song, "The Love of God" with Mrs. Bronson as pianist. Mr. and Mrs. Osborne again rendered "I'll Fly Away".

Mr. Osborne as guest speaker, took as his theme, "The Later Rain", this message was much enjoyed by all.

Tweed

TWEED — Mr. and Mrs. John Blakely and Mr. and Mrs. Boswell Sexsmith motored to Ottawa on Sunday to spend the day with Miss Muriel Milligan.

Mr. and Mrs. Alfred Lavalle of New Toronto, were in town this week attending the funeral of their aunt, Mrs. Fernie O'Coin. Mr. and Mrs. Lavalle are staying at the home of his mother, Mrs. P. Cassiio.

Last week Mrs. Hilda Sexsmith and Mrs. Anne McLean were initiated into the Women's Business and Professional Club of Tweed.

Final plans have been made in arranging the first annual reunion of the descendants of Duncan Fraser, originally of Eldorado. A large picnic will be held in Tweed Memorial Park on Sunday, June 7th, and around 140 guests are expected. Visitors will be here from Fort Erie, St. Thomas, Lindsay, Madoc and Belleville.

Mrs. Gordon Nelson and Elizabeth spent last weekend in Kitchener visiting relatives.

The "Sea Scouts" of Tweed will hold an auction sale next Saturday at 1.30 p.m. at the Tweed Creamery lot. All articles of furniture and utensils were donated by the people of town and proceeds will be used to further Scouting in Tweed.

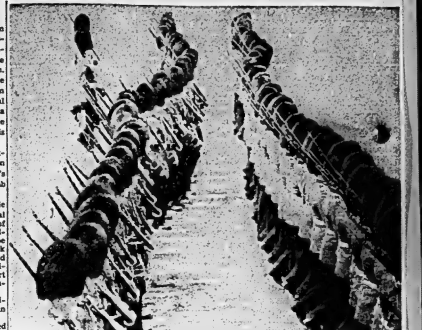

THE WAVY LINES OF MARCH — British guardsmen looked straight ahead but couldn't seem to keep their lines straight during rehearsal at Horse Guards Parade in London. They were preparing for the trooping the color ceremony which will mark Queen Elizabeth II's official birthday on June 13. (AP Wirephoto).

HIGH BRIDGE

The Clifton suspension bridge above high water in the Avon Gorge.

BRITISH CONDUCTOR

Michael Balfe, British musician who died in 1870, conducted the Drury Lane Theatre orchestra at age 16.

DUCAL SEAT

Woburn Abbey, ancestral seat of the Dukes of Bedford in England, stands on the site of an abbey founded in 1145.

Puts you on top of the world!

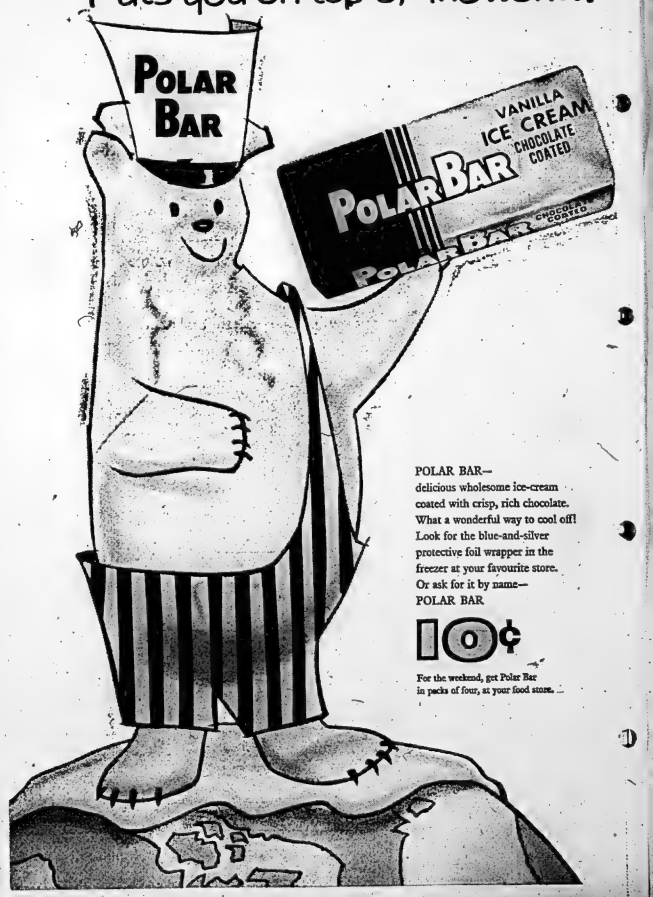

POLAR BAR—
delicious wholesome ice-cream coated with crisp, rich chocolate. What a wonderful way to cool off! Look for the blue-and-silver protective foil wrapper in the freezer at your favourite store. Or ask for it by name—
POLAR BAR

10¢

For the weekend, get Polar Bar in packs of four, at your food store.

Congratulations...
TO
DOMINION TIRE STORES
14 BRIDGE STREET WEST
On The OPENING Of Their Modern New Store

We are proud to have completed the remodelling and modernisation of these premises.

E. D. MOTT & SONS LTD.
LUMBER AND BUILDERS' SUPPLIES
Trent Road
CONTRACTING AND REMODELLING DIVISION

Sunday School Lesson

Corrosion From Within

By ROY L. SMITH

Press reports of recent months have told a terrible story of the way the communist regime in China is breaking down the ancient virtues of the Chinese people, and completely remodel- their scheme of life. Peasants have been herded into communes, are being housed in great barracks, are forced to eat at giant mess halls, and disallowed the ownership of any private property of any sort. All privacy is being sacrificed.

Something just as serious, in its way, was happening to the Israelite nation at the time of this lesson, and the work of the prophet Elijah was dedicated to the preservation of the old way of life. Good religion, was in conflict with the new economics and sociology.

NEW LAND PHILOSOPHY

While wandering in the wilderness the Hebrews had come to the conviction that all land is the gift of God, and that it is therefore not to be merchandised.

When the people first settled in the Land of Promise, the land was divided up among them, each family being given its own parcel, and this heritage was never to depart from them. A man's "heritage" was the most precious and sacred thing he had. It was just a little like the modern man's citizenship.

The Uniform Sunday School lesson for June 7: "A Prophet Denounces Corruption." 1 Kings 21:1 through 22:40.

Among the pagans there was no such land philosophy, and a pagan might buy or sell his farms without the slightest sense of wrongdoing. The invasion of Baal priests under the leadership of Jezebel, the pagan queen, was aimed at breaking down the ancient ideals of Israel, and was having that effect. Ahab, the king, was not attempting to defraud Naboth, the Jezreel landowner. As a matter of fact, he offered him a good proposition — from the standpoint of a pagan.

To Naboth the proposition was hateful because it meant the surrender of everything sacred. His patriotism, his religion, and his family loyalty were involved. And he stood on his ancient rights, as a good Hebrew.

SOMETHING HAPPENING

Let's stand and salute Naboth. He was turning down a good proposition in the name of an ancient principle, with all about him his neighbors were taking advantage of the new situation and cashing in on it to their own advantage.

The marriage of Jezebel to Ahab had opened up the sort of Tyre, so that Israelite wheat could be shipped across the Mediterranean, and this had the effect of raising the price of wheat and the farmers of Israel were all prospering. It was easy to argue that the coming of the pagan priests was the cause of all this prosperity.

A terrible corrosion was going on within the soul of Israel, with which morals, economics, religion and ancient ethics were involved. Under the circumstances it was easy to paste the label of conservatism on Naboth. There may even have been those who called him a reactionary. But to the doughty old farmer, it was nothing more than standing by his convictions at the cost of his land.

There is, perhaps, a word that should be offered in behalf of Ahab, the king. He was not trying to rob a faithful subject. According to his ethics of Baal his proposition was eminently fair and just. But it was an assault on an ancient convention, and an ancestral sanctity. And in the face of a solid citizen's revolt, Ahab's power could not speak above a whisper.

It has been said many times that "money talks," but there come those rare and glorious moments in life when it cannot make itself heard, because duty and honor talk so much more convincingly.

This is to say that the strength of a nation, or of an individual, consists of the convictions by which it lives. The greatest wealth of any people does not reside in the minerals of their mountains, or the fertility of their soils. Their sure defense is in the stability of their souls.

Anything that undermines the soul of a nation is a more terrible enemy than the bomb that may destroy its cities or devastate its fields. It has been the history of every civilization that has toppled to the earth, that it has been destroyed by enemies within before it has been overcome by enemies from without.

NAIRNS

FLOOR TILE

You can have sparkling long wearing floors in every room in your house at a minimum of expense. Nairns tile are standard gauge, triple press Marboleum, 9"x9" available in 19 beautiful colors — marbelized and jaspe.

13c each

EARLE DARRAH

Wallpaper and Paints

30 BRIDGE ST. EAST DIAL WO 8-6078

— BELLEVILLE'S COMPLETE TIRE SERVICE CENTRE... —

DOMINION ROYAL TIRES

Tension Life

DOMINION TIRE STORES

Division of DOMINION RUBBER COMPANY LIMITED

JIMMY FOX
Asst. Manager

DON SELKIRK
Manager

NORM CROZIER
Supvr. Alignment Dept.

Welcome!!

Yes, Dominion Tire Stores invite you to join the big opening celebration — TODAY Until 9.00 p.m. and SATURDAY at their new service centre, 14 Bridge St. West, Belleville. FREE ROSES for the ladies . . . FREE SOUVENIRS for everyone . . . and tremendous opening savings on Dominion Royal Tires, Mercury Outboard Motors, Boats, Car Radios, Barbecues, Lawn Mowers— don't miss the fun or the bargains!

Dominion Tire Stores . . . New Location
14 BRIDGE ST. W. — Formerly Hasley-Coleman Bldg.
WO 8-5575

GALA OPENING "GET ACQUAINTED" SALE

DOMINION ROYAL TIRES

BUY NOW and SAVE!

TOP TRADE-IN ALLOWANCES

Dominion Royal Air-Ride

The choice of motorists who want top mileage, safety and driving comfort at a reasonable price.

Super Bonded Rayon Cord Body plus exclusive Micro-Mixed Tread rubber, make this Air Ride the best tire dollar buy in Canada today.

BEAT THIS DEAL....

TWO Dominion Royal AIR RIDE TUBELESS

42.29 6.70-15 with TRADE-IN TERMS 4.20 DOWN 1.85 WEEKLY

Whitewalls — $1.89 with trade-in

FREE MOUNTING . . . NO HIDDEN EXTRAS

Open a Budget Account TODAY

Dominion Royal GUARD

Here's unbeatable value in quality tires — the new Dominion Royal Guard Nylon . . . never before has so much safety been packed into such a thrifty tire buy . . . safety bonded nylon carcass offers maximum protection against punctures and blow-outs.

HOW ABOUT THIS?

TWO Dominion Royal GUARD NYLON

6.70-15 TUBED TYPE WITH RECAPPABLE TRADE-IN Only 33.99

Terms 3.50 Down — 1.50 Weekly
Two Kayos — 24.99 with Trade

SAFE TIRES SAFE HOLIDAY

TUBELESS WITH PUNCTURE SEALING

2 for 45.83 6.70-15 with trade-in

Whitewalls — 55.43 with Trade

First time offered at such a low price . . . it's a fabulous buy . . . two Dominion Royal Air Rides with exclusive Air Guard Puncture Sealing Service.

FREE MOUNTING . . . NO HIDDEN EXTRAS

DOMINION ROYAL TIRES

Open a Budget Account TODAY

OPENING SPECIAL!

ALIGNMENT JOB...

Here's Norm Crozier's opening special! —Correct Caster, Camber, Toe-In . . . adjust steering and balance two front wheels (weights included) Reg. 12.95 value — Don't miss this outstanding opening value!

COMPLETE PRICE 9.99

FREE PRIZES

Nothing to Buy...

Just Visit the Store During Opening Sale and Ask For Entry Coupon;

1st PRIZE: ● SET OF 4 DOMINION ROYAL NYLON TIRES

2nd PRIZE: —CHOICE OF ONE ● CAR RADIO ● BICYCLE ● POWER MOWER ● DELUXE BARBECUE WITH ELECTRIC SPIT

3rd PRIZE: ● ROYALINE PICNIC COOLER

Prizes to be drawn SATURDAY, June 6, 7 p.m.

BUY ON OUR EASY BUDGET PLAN!

SUMMER LIVING SPECIAL

SAVE $50. ON 12' DELUXE GLASS FIBRE CAR TOP

Reg. $249. Sale Price $199.

TERRIFIC VALUE . . . ideal fishing boat . . . never needs painting or caulking . . . carries 5-year guarantee . . . get yours for the Summer holidays!

EASY BUDGET TERMS 20.00 Down 4.50 Weekly

Super Values

Save 10.00 BARBECUES

Add extra fun to outdoor cooking with the electric spit . . . huge 24" grill complete as illustrated with hood and spit, plus a cook book — chef's apron — 2-piece utensil set and chef's gloves. Reg. 39.95 Buy now and save —

29.99 3.00 Down 1.25 Weekly

12.99

SAVE 6.00 on deluxe 24" grill with windshield and 3-piece utensil set. Don't miss this outstanding buy!

CAR SLUSH MATS

SAVE 50% . . . dress up your car for summer . . . choose from 5 popular colors. Reg. 5.95. A steal at only ..... 2.99 pr.

ALUMINUM CHAIRS

Here's outstanding value in Garden Chairs. Reg. 6.95 . . . only 50 available at this slashed price 4.99

PICNIC COOLERS

Don't miss this buy on deluxe Picnic Coolers white enamel finish. Fiberglas insulation. Reg. 18.95 value 13.99 tabled

BOAT TRAILERS only 132.50

SAVE $20 this Weekend ON 19" 4-cycle 2¼ h.p. Royaline Deluxe Mower

REG. $92.50 ... TERRIFIC VALUE at

72.50 EASY BUDGET TERMS 7.25 Down 2.50 Weekly

Here's the deluxe machine with all the extras . . . stand-up starting and throttle control . . . finger-tip wheel adjustment . . . no tools required . . . Big 19" cut with powerful 2¼ h.p. motor . . . shatterproof safety steel housing, 4-cycle motor requires NO messy mixing of gas and oil, so safe and easy to operate, family will fight for fun of using it . . . ASK FOR FREE HOME DEMONSTRATION!

5.00 TRADE-IN ALLOWANCE on your old mower, regardless of condition!

OTHER POWER MOWERS from 39.95 to 169.95

OPEN A BUDGET ACCOUNT TODAY!

DOMINION TIRE STORES Division DOMINION RUBBER COMPANY LIMITED

TRUDEAU'S GO ALL OUT TO OFFER A COMPLETE

SELL-OUT

OF ENTIRE STOCK OF QUALITY

THE VERY LOWEST PRICES IN THE DISTRICT

USED CARS

● ALL MAKES ● ALL MODELS ● OVER 120 UNITS TO CHOOSE FROM

ALL "OK" GUARANTEED AND "GOOD VALUE" CARS! SEE THEM!

OPEN EVENINGS 'TIL 10 — LIBERAL TRADE-IN ALLOWANCES — 2 BIG CAR LOTS

'58 CHEVROLET
2-door sedan, 6-cylinder motor and turn signals. Lic. A-62495 ..... 2195.

'58 PONTIAC
2-door 6-cylinder Station Wagon. Lic. 37869-X ..... 2595.

YOUR DOWN PAYMENT CAN BE AS LOW AS A... 5.00 BILL AT TRUDEAU'S

'58 CHEVROLET
2-door V-8 and automatic transmission. Lic. A-73422 ..... 2395.

'58 FORD
2-door 6-cylinder with radio. Lic. A-68508 ..... 2195.

GM GENERAL MOTORS PRODUCTS

'58 CHEVROLET
4-door sedan with 6 cylinder motor and turn signals. Lic. A-71855 ..... 2250.

'57 CHEVROLET
Deluxe 4-door 6-cylinder with radio. Lic. A-68800 ..... 1995.

'57 CHEVROLET
Deluxe 2-door, 6-cylinder hardtop. Lic. A-69173 ..... 2095.

'56 DODGE
Regent 4-door, 6-cylinder sedan — only 15,000 miles. Lic. A-59691 ..... 1695.

'56 FORD
Fairlane 2-door V-8 with automatic transmission. Lic. A-69128 ..... 1695.

'56 CHEVROLET
4-door 6-cylinder Station Wagon. Lic. 38114-X ..... 1195.

'56 CHEVROLET
Deluxe 4-door with V-8 motor. Lic. A-72804 ..... 1650.

'56 VOLKSWAGEN
Deluxe 2-door sedan Lic. A-52476 ..... 1195.

'56 FORD
4-door sedan, heater and turn signals. Lic. A-73915 ..... 1495.

'56 PLYMOUTH
4-door sedan with 6-cylinder motor. Lic. 437946 .....

'55 FORD
2-door sedan with turn signals and 2-tone paint. Lic. C-69027 ..... 1250.

'55 DODGE
2-door sedan with radio and turn signals. Lic. A-73469 ..... 995.

Shop Now - Buy Now - Save Now - 10 Courteous Salesmen To Serve You

'55 PONTIAC
Deluxe 4-door sedan, V-8 motor and radio. Lic. A-65797 ..... 1350.

'55 CHEVROLET
4-door sedan with 6-cylinder motor and 2-tone paint. Lic. L-65334 ..... 1275.

'55 METEOR
2-door sedan with turn signals and 2-tone paint. Lic. A-76794 ..... 1175.

'55 MERCURY
4-door sedan with radio, turn signals and 2-tone paint. Lic. A-53653 ..... 1550.

'55 CHEVROLET
Deluxe 4-door sedan, V-8 motor, turn signals and 2-tone paint. Lic. A-72786 ..... 1395.

'55 PONTIAC
2-door sedan with 6 cylinder motor and turn signals. Lic. A-72810 ..... 1195.

'55 OLDSMOBILE "88"
4-door sedan with radio and automatic transmission. Lic. A-68688 ..... 1795.

'54 METEOR
2-door sedan with radio, turn signals and 2-tone paint. Lic. A-72315 ..... 975.

'54 DODGE
Regent 4-door sedan — very clean. Lic. A-73515 ..... 950.

'54 PLYMOUTH
4-door sedan with radio and turn signals. Lic. A-72316 ..... 895.

'54 CHEVROLET
Deluxe 4-door sedan, turn signals and 2-tone paint. Lic. 73523 ..... 895.

'54 BUICK
2-door hardtop with radio and 2-tone paint Lic. A-72816 ..... 1285.

'53 OLDSMOBILE "98"
4-door sedan with automatic transmission, radio and power steering. Lic. A-72878 ..... 1095.

'53 CHEVROLET
Bel-Air 2-door sedan, radio and turn signals. Lic. A-71488 ..... 885.

'53 DODGE
REGENT 4-door sedan. Very clean Lic. A-64816 ..... 795.

'53 AUSTIN
4-door sedan with heater and turn signals. Lic. A-51801 ..... 495.

'53 PONTIAC
Deluxe 4-door sedan Lic. A-72322 ..... 675.

'53 OLDSMOBILE "88"
Super 4-door sedan with automatic transmission. Lic. A-73533 ..... 995.

'53 BUICK
Special 4-door sedan with automatic transmission and radio. Lic. A-73538 ..... 995.

'52 METEOR
2-door sedan. Only Lic. A-74122 ..... 575.

'52 PLYMOUTH
4-door sedan, has radio and turn signals. Lic. A-72843 ..... 375.

'52 DODGE
2-door sedan with radio, turn signals and sun visor. Lic. A-74123 ..... 495.

'51 PONTIAC
2-door sedan with 2-tone green and ivory paint. Lic. A-58833 ..... 445.

'51 CHEVROLET
4-door sedan with radio. Lic. A-72533 ..... 465.

'51 PLYMOUTH
2-door hardtop with radio. Lic. C-58258 ..... 495.

'51 METEOR
2-door sedan with radio. Lic. A-68687 ..... 285.

'50 PLYMOUTH
Deluxe 4-door sedan with radio. Lic. A-74328 ..... 285.

● ● YOU CAN BUY A BETTER CAR NOW AT TRUDEAU'S AT THESE NEW LOWER PRICES ● ●

TRUDEAU MOTORS LIMITED

31-45 STATION STREET
Day: WO 8-6767 Night: WO 8-6769

CHEVROLET — OLDSMOBILE — CADILLAC — CHEVROLET TRUCKS
"THE USED CAR SHOPPING CENTRE"

FOXBORO RD. LOT
Day: WO 8-6767 - Night: WO 8-6760

The Ontario Intelligencer

BELLEVILLE, ONTARIO, FRIDAY, JUNE 5, 1959

Queen Elizabeth and Prince Philip Relax at Windsor Castle

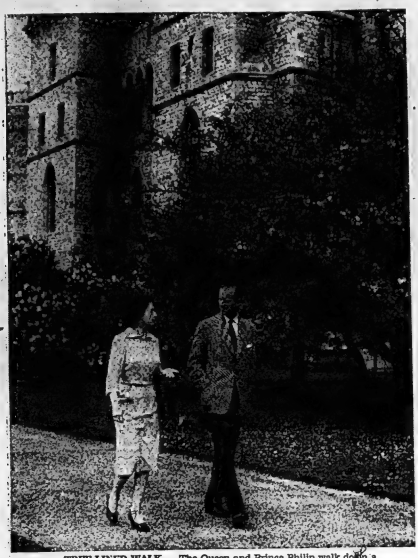

TREE-LINED WALK — The Queen and Prince Philip walk down a path bordered with flowering trees outside the wall of Windsor Castle. Behind them are the twin towers flanking the Gateway of George IV. Just before this picture was taken, photographer Gilbert A. Milne of Toronto left one of his cameras on the walk. Prince Philip stopped and reminded him to pick it up. (CP Photo by Gilbert A. Milne.)

SMILING COUPLE — The Queen and Prince Philip smile warmly as they pose in the garden outside the Queen's private apartments at Windsor Castle. Prince Philip, just back from a 100-day world tour when this photo was taken May 2, shows a heavy sun-tan. (CP Photo by Gilbert A. Milne.)

CASTLE SCENE — The Queen and Prince Philip with their pet corgi Sugar stand inside the quadrangle of Windsor Castle. It was Prince Philip's suggestion that the Royal Couple pose with the red-coated sentry in background. Just to right of sentry is part of the ancient Devil's Tower built in the time of Edward III. (CP Photo by Gilbert A. Milne.)

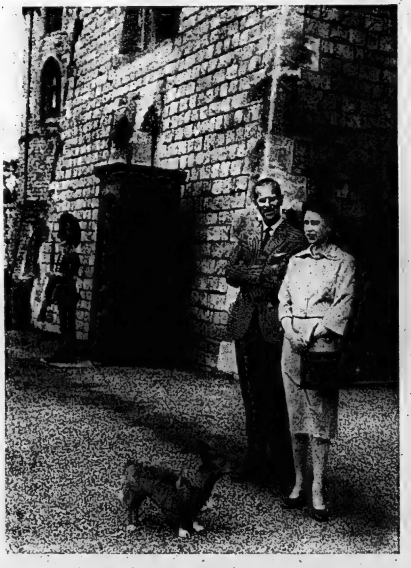

IN QUADRANGLE — The Queen and Prince Philip are shown in the centre of the quadrangle of Windsor Castle. Behind them is the 800-year-old Round Tower. (CP Photo by Gilbert A. Milne.)

Royal Family Portrayed in Happy Mood During an Informal Tour Of Windsor Castle's Lovely Gardens

ON TERRACE — The Royal Family look down through a gun embrasure on the bastion surrounding the sunken garden of Windsor Castle.

ON PARAPET — The Royal Family pose beside one of the ancient cannon on the terrace separating the sunken garden of Windsor Castle from Windsor Great Park. The park is in the background. It was Prince Philip's suggestion that the family pose by the cannon for this photo.

GARDEN SCENE — The Royal Family are shown in the garden near the east terrace of Windsor Castle. Behind them is part of the Queen's private apartments.

IN HISTORIC SURROUNDINGS — The Queen and Prince Philip stand in the quadrangle of Windsor Castle. With them is their pet corgi Sugar. At left is the Round Tower built in the reign of Henry II (1154-89). In front of the tower is the equestrian statue of Charles II. (CP Photos by Gilbert A. Milne.)

The Queen and Prince Philip Take Time to Pose for Canadian Photographers Prior to Tour

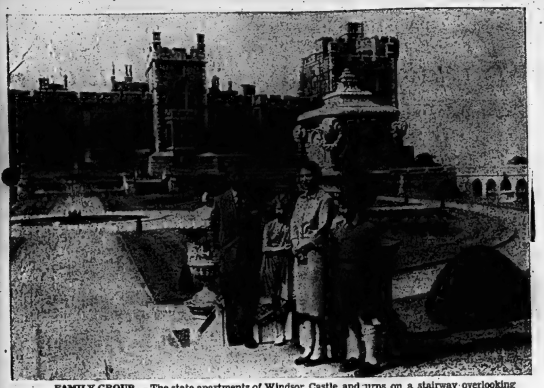

FAMILY GROUP — The state apartments of Windsor Castle and turns on a stairway overlooking sunken garden at the castle's east end form a backdrop for this group photo of the Royal Family.

YOUNG PRINCE — The Queen is shown with young Prince Charles on the east terrace of Windsor Castle.

WATCHING PHOTOGRAPHER — Prince Philip and Princess Anne are watching a cameraman off to the left as they are photographed walking across a terrace of Windsor Castle. The young princess tries to keep step with her fast-walking father.

AROUND POOL — The Queen, Prince Philip and Princess Anne walk through the sunken garden at the east end of Windsor Castle. Young Prince Charles, shown on the rim of the pool, made two quick circuits of the pool while his father was leading photographers to another vantage point. Princess Anne, just recovering from chicken pox when this picture was taken May 2, has her mother's sweater draped over her shoulders.

ROYAL WALK — The Queen holds Prince Charles' hand and Prince Philip Princess Anne's as the Royal Family walk across the east terrace of Windsor Castle. Photographer Gilbert A. Milnes of Toronto, told the Queen that this was the photo he would like to have. The Queen then arranged the family in this group.

(CP Photos by Gilbert A. Milne)

Some Highlights of Former Royal Tours In Canada

This Square Dance enlivened their 1951 tour.

A special floral tribute from an Indian miss.

Queen Elizabeth joyfully swings her partner.

Scarlet-coated Mountie escort forms up as Royal couple board landau.

Queen Elizabeth chats with a patient in a Veteran's hospital.

Governor-General Vincent Massey Welcomed the Queen to Ottawa

On Parliament steps in 1957 Royal couple acknowledged crowd's cheers.

READY FOR ROYALTY — Gilbert A. Milne, Toronto photographer who went to London May 2 to take formal pictures of the Royal Family for The Canadian Press, checks his equipment inside the grounds at Windsor Castle. He is shown here before the 45-minute picture-taking session, in front of the Round Tower. (CP Photo).

G. Milne Says Photographing Job at Windsor Castle Was Toughest One of His Career

TORONTO (CP) — Gib Milne's special coat would have come in handy at Windsor Castle May 2.

As a photographer he was often bothered by lack of pockets for equipment. He designed a coat with a multitude of pockets inside and out just for his own use.

But he had it made in a light color—and dark dress was suggested for the four Canadian photographers taking informal pictures of the Royal Family in advance of the Royal Tour starting June 18.

So Gilbert A. Milne, 44, of Toronto, wore a dark suit when he took the pictures on assignment for The Canadian Press. The black and white pictures are for use June 5 and his color shots for June 12.

HARD ON NERVES

Gib says he is pleased with the results, but that the job was tougher on his nerves than any previous assignment. And that includes taking pictures as a navy lieutenant of the Normandy and southern France invasions during the Second World War.

The nerve-racking part was not the 45-minute picture-taking session but the worry beforehand.

Even with the best of preparations, dreams sometimes go wrong. Gib started by having his cameras overhauled twice by technicians in Toronto. All told he had four cameras with him.

He packed a new electronic flash as a guarantee his old one wouldn't quit. The new one worked fine—but refused to fire the first time he tried it after leaving the castle.

Gib recalls his introduction to the Queen and Prince Philip.

NERVOUS TO MEET

"A feeling of warmth swept over me, and she looked at me as if she knew me. She put us all at ease.

"Philip was a big help. He has a good knowledge of photography and suggested several good shots long spoils as he walked around the castle grounds.

"Quite often he would ask us if a pose was correct. All in all he helped settle us down a bit with his informality."

Once, as Gib stepped backward while sighting his camera, he collided with Philip. He apologized and the Prince and the rest of the Royal Family laughed.

"That reflected the general mood of things. It just couldn't have been better.

"The Queen and Philip chatted as we worked and as we took our pictures. When it was all over I had the impression they enjoyed it as much as we."

CALLED FOR CHILDREN

When it was time for Prince Charles and Princess Anne to join their parents, Gib says, "Philip called them—it was more of a lusty shout."

"And when they didn't show up right away the Queen hustled off to find out why.

"I don't think I have ever seen better co - operation anywhere."

Of the children, he says: "Those kids are about the best-behaved youngsters I ever came across."

Gib's trouble with his lack of pockets came through his use of paper packages on the edge of the film in which the film is separated by pieces of black paper. The paper is pulled out and discarded as each sheet of film is exposed.

"I couldn't toss the paper on the ground and my few pockets where already jammed. As a result I had to leave the flaps of paper dangling on the edge of the film pack. With four or five sheets of the stuff flapping in the breeze it soon became difficult to find the next sheet of film. My special coat would have had plenty of pockets to handle the extra paper."

DELIVERED 1951 TOUR

It was not the first experience with royalty for Milne. When the then Princess Elizabeth, toured Canada with Philip in 1951, Gib covered the tour for the Toronto Star.

He received his first camera as a small boy from his father, Charles G. Milne, then a portrait photographer in Sarnia. Later in Alta., where Gib was born.

Within he was 18 his father and Sir Ellsworth Flavelle, an enthusiastic amateur photographer, were backing Gib's studies in Toronto where he was joined by his brother John, now also a Toronto commercial photographer.

He was also the first photographer to develop and back out with his photos of the invasion of southern France Aug. 15, 1944.

After the war he returned to Toronto and rebuilt the photographic business he had left. He now is president of Gilbert A. Milne and Company Limited.

ADV FOR JUNE 5 1959

WOMAN BEATS OFFICER

MONTREAL (CP) — Georgette Demers, 39, was fined $25 and costs Wednesday for beating a constable so badly that he was off duty for nearly two weeks. Police Officer Jean Tardif testified that after he placed a parking ticket on the woman's car, she bit him on both hands, kicked him in the shins and hit him in the face with her fists.

B.F.Goodrich
TIRES
ON
TIME
UPTOWN TIRE & BATTERY
381 Pinnacle St. WO 3-3088

TWEED

Area to Have Nine-Hole Golf Course

TWEED — Messrs Jack Lee, well known Tweed business man, and Harvey Austin, proprietor of Stocco Lake Hotel, have announced the joint purchase of a 47-acre tract of land near the Stocco Hotel from Thomas Kelly, on which work will be started immediately for a proposed nine-hole golf course. It is expected that four or five holes will be ready for play by the very near future, but the course will ioffically be opened for the 1960 season with nine holes. The course will operate on a pay-as-you-play basis to the general public. This scenic and well-planned course will be a boon to Tweed and district golfers as well as a tourist attraction for visiting neighbors across the border.

Rylstone

RYLSTONE — Those from the Rylstone branch of the Women's Institute who attended the annual meeting at the North Hastings district in Springbrook on Wednesday last, were Mrs. Ernest Irwin, Mrs. Carl Lisso, Mrs. Tom Fry, Mrs. Percy Reid, Mrs. Jack Watson, Mrs. Roy Fry, Mrs. Lily Anderson Mrs. Don Kerr and Mrs. Clara Wildman.

A few from here celebrated Air Force Day in Trenton.

The ninth line school pupils, their parents and teacher, Mrs. Marvin Scott, attended the Music Festival in Stirling on Wednesday evening. The school opened in plaid skirts, jeans and straw hats, sang the song "She'll Be Comin' Round the Mountain," with actions.

A large crowd turned out for the auction sale at the home of Mr. Mack Anderson on Friday afternoon. Ross Thomson, a former local boy, now living at Ottawa, purchased the school, which at present is rented by Reg Burkitt.

The Women's Association of Rylstone Church catered to the Williams Crematority sale at Hoard's, on Monday.

Callers at the home of Mr. and Mrs. Wilfred Spencer, on Sunday, were Mr. and Mrs. Earl Godden and Frank DeCloet of Campbellcroft; Hon. William Goodfellow, Codrington; Irwin McCoy, Marmora; Mr. and Mrs. Reg McGee, Stirling; Mr. and Mrs. Harley Mariner and Mr. and Mrs. Bob Spencer, of Rylstone.

Mr. and Mrs. Douglas Cranston of Odessa were weekend visitors with her parents, Mr. and Mrs. Aaron Anderson. On Sunday they accompanied them to Frankford where they visited Mrs. Anderson's parents, Mr. and Mrs. Norman Wannamaker.

Mrs. Charlie Lawrence, of Campbellcroft, who has been a patient in Campbellcroft Memorial Hospital, arrive here on Monday to spend some time with her daughter, Mrs. Will Rutherford, and family.

Mr. and Mrs. Percy Mumby called on Mr. and Mrs. Ellis Mumby on Friday evening.

Little Denise Patrick, Frankford, is spending a few days with her aunt and uncle, Mr. and Mrs. Don Stewart, Donna and Maureen.

Rose Thomson of Billings Bridge, Ottawa, spent the week-end with relatives here.

Friend (Pete) Aklus has bought the farm of Ben Dewey on the eighth line, but does not take possession until March, At present he is working the farme for Fred Sarsons on the late Jas. Micklejohn on shares with Mr. Barnum. He has been on this place six years.

Mr. and Mrs. Clarence Pinch and family have moved into the home of the late Mr. and Mrs. John C. Morton on the ninth line.

Raymond Finch has had his cottage moved back to his former site on the tenth line.

Mr. and Mrs. Albert Holland and Stewart, of Havelock, were the Sunday guests of her parents, Mr. and Mrs. Ross Stewart.

Mr. and Mrs. Fred Husband, Napanee, and Mr. and Mrs. Harold Spencer, Campbellcroft, called on their brother, Wilfred, on Sunday and spent the afternoon with their nephew and niece, Mr. and Mrs. Clarence Thomson and family.

Mr. and Mrs. Percy Reid, Anne and Ted, called on her sister and brother-in-law, Mr. and Mrs. Stanley Irven, Oak Hills, on Sunday afternoon.

VACATION'S FUN WITH MONEY!
For Vacation Cash, Fast, see your "lending neighbor"—
SEABOARD!
and set up your "LINE OF SUMMER CREDIT" TODAY!
GET $25. TO $3,000. Today
ON YOUR SIGNATURE, AUTO OR FURNITURE
Phone WO 2-4501
For Immediate Action
203 FRONT ST.
SEABOARD FINANCE COMPANY

Frankford

FRANKFORD — Mr. and Mrs. Owen Baker and family have taken up residence in Oshawa, where he has been transferred to the C.N.R. express office.

Mr. and Mrs. W. Lawson and sons of Buffalo, N.Y., spent Saturday with Mrs. M. Wardell.

Miss Connie Wood, of Tyrone, spent Sunday with her parents, Mr. and Mrs. Fred Wood.

Mr. and Mrs. Jack Bailey, of Oshawa, were weekend guests of Mr. and Mrs. George Wannamaker.

Mr. and Mrs. Charlie Tripp, of Wellington, spent Sunday with Mr. and Mrs. George Spencer.

Mr. and Mrs. Lloyd Weliss and family, of Hamilton, spent the weekend with Mr. and Mrs. Wes Wallace and family.

Mr. Dave Palmer, Sr., has returned home from Belleville General Hospital and is improving.

Mr. and Mrs. Fred Spencer, of Allantown, Pennsylvania, spent the week-end with Mr. and Mrs. George Spencer. Mrs. Spencer, jr., and girls are remaining for a longer holiday.

Mr. and Mrs. Grant Parks, of Belleville, and daughter spent Sunday with Mr. and Mrs. Fred Wood.

Mrs. A. Carlisle spent the Sunday supper hour with Mr. and Mrs. B. McLeod and son Larry.

Mr. and Mrs. Carl Andrews and family were Sunday guests with Mr. and Mrs. D. Leavitt in Bloomfield.

Stirling

STIRLING — Mr. and Mrs. E. Greenley, Trent River, spent Thursday with Mr. and Mrs. K. Myers. Mrs. Greenley and niece attended the annual meeting of West Hastings District W.I. at the I.O.O.F. lodge hall.

Mr. Arthur Morrison is ill at his home.

Mrs. Harry Meadam, Mrs. Burton Woodcock Mrs. Everett Cook, Mrs. Phil Beaudrie, Mrs. Gordon Webb, Mrs. Thomas Hinds and Miss Jenna Hinds of Stirling L.O.B.A., attended a banquet at Frankford L.O.B.A. last Tuesday evening when four lodges were entertained with Frankford as hostess group.

Mr. and Mrs. James Hough attended the wedding of their nephew, Gordon Linn, to Miss Patricia Goodman, at Montreal, Quebec, on Saturday, May 30th, and were guests of Mr. and Mrs. F. Linn.

Mrs. Louis Rodgers, West Hill, spent a few days in Stirling with relatives and attended the annual convention of West Hastings District W.I.

Mr. and Mrs. Maurice Montgomery spent the weekend at Kingsmere, N.Y.

Dr. William Cornett has sold his practice in Dr. William Hopwell's office in the village to Dr. Cornett.

Dr. Cornett has accepted a position as medical director of Orthopharmaceutical Ltd., after three months of study in the United States. He and his family will reside at Don Mills, Ont.

Mr. and Mrs. Stan Robb, Toronto, visited Mr. and Mrs. Clarence Hollins over the week-end.

Mr. F. A. Lashley, director of agriculture and horticulture branch, gave a special address at the local Rotary Club luncheon.

NORTHERN FARMS

Farm settlement around Grande Prairie, Alberta, in the Peace River district, started about 1910.

You Can Depend On
When kidneys fail to function properly, acids and wastes remain in the blood, causing backache, headache, dizziness, nervousness, getting up nights, leg pains, swelling. Doan's Pills stimulate kidneys to normal activity. You feel better, sleep better when kidneys are working right. You can depend on Doan's. Get Doan's at any drug store.
Dodd's Pills

Eight Leaders Of Leftwingers Freed by Britain

SINGAPORE (Reuters) — Exploding firecrackers Thursday greeted the release of eight left-wing political leaders freed by Britain after two years of detention for fomenting strikes and riots.

Two thousand cheering Peoples Action Party supporters and silk victory banners greeted them as they left the prison where they had been held since 1957.

Former governor Sir William Goode signed the release order Wednesday in answer to P.A.P. demands the night he fired before Prime - Minister - elect Lee Kuan Yew formed a government. Goode was sworn in Wednesday as Singapore's first head of state.

Lee, 36-year-old P.A.P. leader whose party swept 43 of 51 seats in general elections for the legislative assembly last Saturday, is due to take office Friday.

Melrose

MELROSE — Mr. and Mrs. Lorne Wrose had recently as their guests, Mr. and Mrs. William Scramlin, and family, Mrs. George Sexsmith and Mrs. Ed. Hewitt, of Ebenezer; Mr. and Mrs. Russell Smith and family, of Tweed; Mr. and Mrs. Jack Weese and Miss Barbara Milligan, of Melrose. The occasion for the gathering was the birthday of Mrs. George Sexsmith, Mrs. Weese's mother.

Mr. Robinson spent the Sunday dinner hour with Mr. and Mrs. Fred Jeffrey.

Mr. and Mrs. Gordon spent last weekend with Mr. and Mrs. Jack Milligan.

Mr. and Mrs. J. C. Milligan attended United Church Missionary Society meeting on Thursday, of last week.

Mrs. Newton Demille was hostess to the Melrose W. I. for their May meeting on Thursday evening.

Mr. and Mrs. Ken McMechan and family, of Ottawa, spent a few days with Mr. and Mrs. Jack Milligan.

Cheyanne Pascoe spent her tenth birthday on Saturday with her grandmother, Mrs. E. Pascoe.

The Rev. O. Wagar occupied the pulpits on the Shannonville circuit on Sunday in the absence of Mr. Inman was in Toronto. He spent the dinner hour with Mr. and Mrs. Grant McLaren. Mr. and Mrs. Russell Macfarlane also had dinner with them.

Miss Helen Milligan has completed her course at Teachers' College, Peterborough and is now joying a holiday at her home, here.

Ivanhoe

IVANHOE — Mr. and Mrs. W. R. Uren, of Halleway, Mint B. Clark of Toronto, were Sunday visitors of Mr. F. M. Wood, at Moira Lake.

Weekend guests of Mr. and Mrs. Harry Bennett were: Mr. J. C. Morrison, Q.C., Mrs. Morrison, Georgia and Ian, of Toronto.

Mr. and Mrs. William Wright were Sunday dinner guests of Mr. and Mrs. George Wright.

Miss Jeanette Vanema, of Hamilton, is visiting Mr. and Mrs. Robert Vollertsma.

MRS. TRUMAN BETTER

KANSAS CITY (AP) — Mrs. Harry S. Truman was discharged Wednesday from hospital where she underwent surgery May 18 for removal of a tumor from the left breast. The hospital announced the tumor was benign.

10,000 to Guard Queen, Philip On Toronto Visit

TORONTO (CP)—The largest protective force ever assembled in Canada—10,000 strong — will guard the Queen and Prince Philip during their two-day stay in Toronto.

Assisting some 3,000 policemen will be members of the navy, army, civil defence and boy scouts.

Metropolitan Toronto Police have borrowed 40 trucks which will be used to transport officers from one point to another.

TORO
Ordinary mowers chew, skip—leave many clippings. Toro cuts evenly, cleans up other clippings as well.
Proved Best in the "X" test
Wind-Tunnel Whirlwind out mows them all!
During "X" Test powers new Whirlwind rotary will outcut any other. Wind-tunnel design of housing creates powerful vacuum to freeze every blade of grass upright for a sharper, crisper cut. See this revolutionary new Whirlwind today.
• Ends clumping
• Bags clippings
• No scalping
• Easy terms
• No extras
• Trims close
$99.95
Complete with bag, chute and leaf catcher
'97 Whirlwind — Only $10.00 Down
Ask about the "X" test at
BISHOP SEEDS LTD.
Belleville, Ont. Phone WOodland 8-5533

Attention!!
NEW and USED TRUCK BUYERS!
MAKE YOUR SELECTION FROM
THE LARGEST and FINEST NEW & USED TRUCK DISPLAY IN THE DISTRICT
PICK-UPS—
'55 FORD ... $895.
½-ton model, completely reconditioned.
'54 FARGO ... $795.
½-ton model, a one owner truck showing good care.
'54 CHEVROLET ... $695.
½-ton chassis model, Bell Telephone unit.
'54 FORD ... $695.
½-ton chassis model, Bell Telephone unit.
'53 CHEVROLET ... $585.
½-ton model, complete with Bell Telephone cabinet, style van body.
'49 MERCURY ... $495.
½-ton model, complete with 2-way winch and boom.
CAB, CHASSIS & STAKE MODELS—
'58 G.M.C. ... $6695.
Model W4H73 tandem, 191½" wheel base, 8.25x20 nylon tires, 6-cylinder gasolene, 345 cu. inch Workmaster V-8 motor.
'55 G.M.C. ... $1395.
½-ton chassis with 7x12 insulated van body, tires like new, a dependable workhorse truck.
'55 CHEVROLET ... $1595.
Model 1853 cab and chassis, new 8.25x20 tires on rear, 156" wheel base.
'54 CHEVROLET ... $1595.
1700 series, heavy duty model cab and chassis with 164" wheel base. Tires and motor like new.
'54 CHEVROLET ... $895.
Cab and chassis, 2-ton capacity.
'53 FORD ... $1095.
Cab and chassis, 2½-ton capacity.
DUMP MODELS—
'58 DODGE ... $4695.
5-ton model, low mileage, 900x20 tires, 7x11 steel box, 330-HP 1958 Hercules.
'56 FORD ... $1995.
With 7x11 combination box, good 8.25x20 tires, speed, school bus yellow.
'53 G.M.C. ... $1195.
With 7x11 combination box, a heavy duty model completely with 270 motor.
'53 G.M.C. ... $1095.
With 7x11 combination box, a heavy duty model completely with 270 motor.
'51 INTERNATIONAL ... $695.
With 7x8 combination box, air conditioned.
'49 INTERNATIONAL ... $795.
With 7x8 combination box, 180 Black Diamond Motor, 8.25x20 —12-ply grip tireds.
BUSES—
AVAILABLE FOR IMMEDIATE DELIVERY, 1959 G.M.C. MODELS IN 45, 54 AND 60 PASSENGER CAPACITIES
'54 CHEVROLET ... $995.
1-ton panel model, complete with side windows and seats, school bus yellow.
'53 G.M.C. ... $2995.
37 passenger school bus, locally operated bus, showing completely new and reconditioned.
'51 MERCURY ... $1895.
37-passenger school bus, 5-4 condition throughout.
'49 INTERNATIONAL ... $1895.
Clipper 49-passenger highway model.
'47 REO ... $995.
45-passenger school model.
'45 DODGE ... $595.
37-passenger school model.
ELLIOTT MOTORS
(Belleville) LIMITED
FOXBORO ROAD WO 2-4580
(North Front St.) Bay of Quinte Used Truck Shopping Centre
HEAD OFFICE AND MAIN GARAGE
24 DUNDAS ST. WEST WO 8-4585
Distributors for Brantford Oneida School Bus Bodies

Innocent Little Golf Ball Helpless Butt of Arguments

By WILL GRIMSLEY

NEW YORK (AP)—Pity the poor golf ball.

It not only takes a constant whacking. It is shot out of canons. It is measured like Marilyn Monroe. And now it becomes the helpless butt of controversies on both sides of the Atlantic Ocean.

In London, Henry Cotton, Britain's old master, says the British should discard their small ball and adopt the American-sized ball.

In New York, the U.S. Golf Association issues a three-page directive to member clubs asking that they disregard claims of some manufacturers that their brand ball travel 15 to 20 yards further.

The balls are tested indoors and outdoors by special driving machines, the USGA says, and they all go the same distance, no matter what the make.

COULD BREAK LAW

If they say farther than a specified distance they're against the law—and law, that is.

The USGA said clubs should prohibit balls which do not meet USGA specifications as an unsportsmanlike and a threat to the integrity of the game.

The ball's size has British golf authorities in a stew. Cotton says the British should adopt the American ball — which is 1.68 inches in diameter compared with Britain's 1.62 pellet — because it demands "greater accuracy" in hitting." Both weigh 1.62 ounces.

This stunned Lord Brabazon of Tara, outspoken First World War hero and former Churchill minister who is the senior statesman on golf's rules for the famed Royal and Ancient Club of St. Andrews, ruling body of British golf.

"I cannot follow how a ball which demands greater accuracy in hitting is going to be an advantage," he bumbled said. "If there is anything in the Cotton theory I will switch to the heavier ball which measure has not lead their services to a sport which is supposed to be so evil and dangerous," said Brabazon.

Cotton stated at the boxing fatality rate in Britain, The Lancet declared: "94 deaths, including 22 amateurs, in four years is a prohibitive price to pay for a sport which makes the brain and eye legitimate — in fact, main—targets."

"Why can't you get up to the cottage and simply play a little poker the way other men do?"

Medical Mag Takes Swing At Boxing

LONDON (Reuters)—A medical magazine took a hefty swing at boxing Thursday, calling it "an unethical, brutal and unscientific abolition." Boxing officers promptly hit back.

The cancer, a national medical weekly, pointed an accusing finger at the "spectacle of the "punch-drunk" fighter in arguing that boxing causes widespread brain injuries.

Noting a few boxers suffered fatal cerebral damage in the ring, The Lancet said "the natural conclusion is that a sport causes material brain injury in many more."

But Teddy Waltham, general secretary of the board that supervises British boxing, said each year improved boxing control groups like its own doctors who has made special studies of the sport's medical aspects.

"Surely, if boxing was such a bad thing, these very eminent medical men would not lend their services to a sport which is supposed to be so evil and dangerous," said Waltham.

Lancet at the boxing fatality rate in Britain, The Lancet declared: "94 deaths, including 22 amateurs, in four years is a prohibitive price to pay for a sport which makes the brain and eye legitimate — in fact, main—targets."

Derby Richest, Also Roughest And Toughest

EPSOM, England (AP)—The 180th running of the Epsom Derby not only was the richest ever, Thursday it was called the roughest and toughest.

Parthia, England's fastest racehorse, woke up Wednesday for just two minutes and 36 seconds to romp home and win a record $101,008 for owner Sir Humphrey de Trafford.

But in the unsaddling enclosure after the 1½-mile turf classic, French banker Baron Guy de Rothschild, 11-to-2 favorite, Shantung, came in third, complained:

"My horse would have won by 100 yards, but he was crashed into. It was terrible thing to happen. Shantung was almost knocked over.

"He took a terrific bump after only about three furlongs. He had to drop back to last and he was a good 100 yards behind the leaders when they came into the home-stretch.

"He would have won easily if it hadn't been for that bump."

Jockey Fred Palmer called his mount the "unluckiest Derby favorite ever".

Englehard Jr Palmer: "After about half a mile I was following Princilion, when a horse on the outside of him, Pindaric, Princilion was brought to his knees. Shantung ran into one of Princilion's hind legs and Shantung's forelegs were badly cut."

HOPALONG SIGNS

DETROIT, (AP) — Howard (Hopalong) Cassady has signed his 1959 contract with Detroit Lions of the National Football League. The former Ohio State all - America halfback will be starting his fourth season of professional football.

Baseball Standings

By THE CANADIAN PRESS

National League

	W	L	Pct.	GBL
Milwaukee	30	13	.698	—
San Fran	28	21	.571	8½
Pittsburgh	26	21	.553	9½
Los Angeles	24	23	.511	11½
Philadelphia	23	23	.500	12
Cincinnati	23	25	.479	13
St. Louis	19	28	.404	16½
Chicago	18	29	.383	17½

Thursday's Results

San Francisco 11, Milwaukee 5
St. Louis 3 Pittsburgh 2
Los Angeles 4, Cincinnati 3
Chicago 5, Philadelphia 2

Today's Games

And Probable Pitchers

Los Angeles at Milwaukee (N)—Podres (5-2) vs Spahn (7-3).
San Francisco at Cincinnati (N)—Antonelli (7-3) vs Purkey (3-4).
Chicago at Pittsburgh (N)—Hobbie (5-3) vs Law (3-3).
St. Louis at Philadelphia (N)—Blaylock (3-3) vs Cardwell (1-3).

Saturday's Games

Los Angeles at Milwaukee
San Francisco at Cincinnati
Chicago at Pittsburgh
St. Louis at Philadelphia

American League

	W	L	Pct.	GBL
Chicago	31	16	.660	—
Cleveland	29	20	.592	3½
Baltimore	27	20	.574	4½
Kansas City	26	22	.542	6
Washington	25	23	.521	7
Detroit	24	23	.511	7½
New York	21	24	.467	9½
Boston	16	31	.340	15

Thursday's Results

Baltimore 8 Chicago 6
Boston 5 Kansas City 2
New York 14 Detroit 3
Only games scheduled

Today's Games

And Probable Pitchers

New York at Cleveland (N)—Ditmar (3-4) vs Bell (4-4).
Boston at Chicago (N)—Delock (5-3) vs Wynn (7-4).
Baltimore at Kansas City (N)—Pappas (4-1) vs Garver (4-4).
Washington at Detroit (N)—Griggs (2-3) vs Foytack (3-1).

Saturday's Games

New York at Cleveland
Boston at Chicago
Baltimore at Kansas City (N)
Washington at Detroit

International League

	W	L	Pct.	GBL
Columbus	28	22	.560	
Buffalo	28	22	.560	
Rochester	27	23	.540	1
Miami	26	26	.500	3
Richmond	24	26	.500	3
Havana	23	27	.481	3½
Montreal	22	28	.462	5
Toronto	18	30	.375	9

Thursday's Results

Montreal 8 Columbus 6
Toronto 3 Richmond 7
Buffalo 7 Havana 0
Rochester 8 Miami 3

Today's Games

Montreal at Richmond
Toronto at Columbus
Buffalo at Miami
Rochester at Havana

Saturday's Games

Montreal at Richmond
Toronto at Columbus
Buffalo at Miami
Rochester at Havana

American Association

Louisville 7 Indianapolis 6
Charleston 4 Dallas 0
Minneapolis 5 Fort Worth 8
Omaha 3 Minneapolis 6
Columbus 2 Denver 9

League Leaders

By THE ASSOCIATED PRESS

National League

	AB	R	H	Pct
Aaron, Milwaukee	196	39	83	.417
Burgess, Pittsburgh	178	18	53	.330
Mays, San Fran.	196	45	67	.342
Pinson, Cincinnati	203	42	67	.330
Snider, San Fran.	201	35	67	.333

Runs batted in—Robinson, Cincinnati, 49.

Hits—Aaron 83.

Doubles—Cimoli, St. Louis, 23.

Triples—Mays, 7.

Home runs—Mathews, Milwaukee, 19.

Stolen bases — Neal, Los Angeles, 10.

Pitching—Face, Pittsburgh, 7-0, 1.000.

Strikeouts—Drysdale, Los Angeles, 86.

American League

	AB	R	H	Pct
Kaline, Detroit	180	20	55	.344
Kuenn, Detroit	196	27	66	.336
Kaline, Detroit	186	25	61	.328
Wood, Pur Baltimore	137	17	45	.328
Maris, Kansas C.	125	22	41	.328

Runs — Killebrew, Washington 23.

Runs batted in—Killebrew 40.

Hits—Fox, Chicago 56.

Doubles — Williams, Kansas City, 17.

Triples—Runnels, Boston, 4.

Home runs—Killebrew 19.

Stolen bases — Aparicio, Chicago, 14.

Pitching — Wilhelm, Baltimore, 4-0, 1.000.

Strikeouts—Score, Cleveland 70.

N.S. HISTORY

Province House at Halifax, meeting place of the Nova Scotia legislature, was completed in 1819.

Rough Riders Will Produce 'Exciting Offence' - - Clair

OTTAWA (CP)—Coach Frank Clair said Thursday that Ottawa Rough Riders will have "the most exciting offence that we have ever had" for the coming Big Four football season.

Back in Ottawa after months of hunting new talent in the United States collegiate, Clair said that, guaranteed, four of his picks, obtained in a trade with Saskatchewan Roughriders of the Western conference, holds the key to the team's offence.

"If Tripucka can do the job I know he can do, then we can switch Russ Jackson to halfback to run the roll-out and option plays," Clair said.

Jackson is the rookie quarterback from Hamilton who stood the league on its ear his last season and became a star almost overnight.

JACKSON PASSING WELL

Clair is high on Tripucka's passing and ball-handling ability and said Jackson is coming along as a "pretty good passer."

The pair, if it works, would form a potent quarter. Don Allard from Boston College fred for heavy duty as a running halfback, one of his strong points, which accounted him on offence to break in slowly.

One weakness on his proposed lineup, Clair said, is in good Canadian defensive halves.

"We'll have to develop them over the next two or three years," he said. But a couple of rookies from Western Ont. Ed Vernes and Tom Newton—may help there. Another Western recruit is tackle Frank Hernadek.

TRYOUT SCHOOL

He plans a tryout school for young Canadians about June 20. Training camp will start about July 8.

Clair said he plans to use a lot of double-platoon work this year since last year. His beachfirst imports—apart from returning players Dave Thelen and Gerry Nesbitt — include Bobby Cravens from Kentucky, Jerry Clark from Ohio State and Dick Bowen from Pittsburgh.

Hall Bobby Judd and end Buddy Payne from last year's club are not returning, but Clair says there's linemen—except Ken Vargo traded to Saskatchewan—are. A couple more new linemen are yet to be announced.

At end, Clark is returning and new imports include Bob Borah from Houston, Jim Hanlan, former Toronto Argonaut from California, and Bob Pepe from North Carolina State.

Stars Last Night

By THE ASSOCIATED PRESS

Hitless—Orlando Cepeda, San Francisco Giants, drove in seven runs, one short of tying the record, and had four hits in five trips in 11-5 victory over the Braves.

Pitching—Glen Hobbie, Chicago Cubs, earned 3-2, 10-inning victory over the Phillies with 3-3 innings of hitless relief.

ORBIT, SILKEY ENTER

BOSTON, (AP)—Royal Orbit, winner of the Preakness, has been entered for the $75,000 Massachusetts Handicap June 24 at Suffolk Downs. Also Oakville trainer Reggie Cornell filed the entry of Silky Sullivan.

Quinte Men's Golf Draw

Following is the draw for the qualifying round of the Bay of Quinte Gold and Country Club's men's championship and consolation, scheduled for this club's links on Sunday.

Sixty-five golfers will tee off in groups of three, with the 1st flight composed of those who play 9.00 a.m. by 10.20 the entire field will be in action.

Following the round the field will sit down to one of the delectable dinners served by that genius of the smorgasbord, Murray Hunter.

The field is said to be one of the largest championship-seeking aggregations of golfers in years.

THE DRAW

9.00 Dr. Earl MacDonald, Vic Hare, B. Miller, A. Rose.
9.05 H. Barrett, A. Tober, F. Bilson, S. Bowerman.
9.10 J. Bateman, H. Hendricks; S. Salisbury, J. Chapman.
9.15 G. Griffith, A. Holway; G. Burns, R. Hatfield.
9.20 E. Shier, J. Legault; W. McCabe.
9.25 H. S. V. Gibbon, R. Graham; H. Cass, Sonny Mac-Donald.
9.30 D. Harcher, N. Lewis; Dave Duffy, L. Eddy.
9.35 C. Bowerman, M. White; M. Carruthers, A. Bridge.
9.40 J. Walker, M. Tomuso; H. Mott, G. Noble.
9.45 W. McCabe, R. Reicheson; B. Philip, D. Jones.
9.50 J. Hilborn, R. Vandervoort; B. Faukner, R. Bunton.
9.55 L. Lentz, K. Hanna; R. Strahan, E. Lewis.
10.00 M. Pabbri, R. Melbourne; A. Sheppard, C. Lovell.
10.05 R. Murphy, F. Fisher; D. White, S. Sexsmith.
10.10 R. McCoy, E. O. Doyle; R. Beadle, —.
10.15 B. Yanover, S. Reston; M. Acquafredda, W. Mountjoy.
10.20 P. Jones, A. McCullam; D. Green, G. Graham.

WESTERN OIL WELLS

The number of producing oil wells in western Canada was 11,500 at the start of 1959.

Baseball Scores

National League

San Fran 100 342 020—11 15 0
Milwaukee 020 000 003— 5 8 1
McCormick, G. Jones 3 - 2 (4)
Miller (5) and Landrith; Burdette 6-4, Pizarro (5) Willey (8) and Crandall. HR: McCovey 2 (23) Mil-Crandall (7), Covington (4).

Los Angles' 000 000 300— 3 6 0
Cincinnati 010 00 002— 3 8 1
Podbrezik 3-5 Erskine (2) Fowler (7) and Roseboro; Nuxhall 3-3 and Dotterer.

St. Louis 000 000 002— 2 13 1
Pittsburgh 04 003 00x— 8 12 1
Broglio 6-4, Brosnan (7) and Dempsey (8) Nunh (5) Grisson (8) and Pignatano; Law 3-3 and Burgess. HR: Pat-Virdon (3).

Chi 000 001 010 1—3 5 1
Phila 000 000 200 0—2 7 0
B. Anderson, Elston 4-1 (7) and S. Taylor; Conley (8) and Sarni-ski; Thomas (6) Regan (10). HR: Chi-S. Taylor (4), Moryn (3).

American League

New York 010 000 000—1 4 1
Detroit 010 100 010—3 7 0
Ford 8-3 and Berra; Bunning 4-4, Foytack (7) and Wilson. HR: NY-Lopez (8) Ford (1) Bisgard (6) Detroit-Kaline (9).

Kansas City 000 000 000—0 9 0
Cassale 3-4 and Daley; Coleman 1-4 Meyer (4) Dickson (6) Gorman (8) and Cobb, Latman (9) Leiger (8). HR: Chi-Torgeson (5).

Only games scheduled.

International League

Toronto 040 100 000—5 8
Short and Osbert; Hamer, Rudolph (8); Carrillo (9) and Inquidrdo. HR: Sil-Herrera 2.

Montreal 000 000 000—0 7 4
Blake, Scantlebury (7) and Thompson; Baet, James (4) and Darrel Johnson. HR: Rmd-Deron Johnson; Tor-Amalfitano.

Rochester 000 000 010—3 8 1
Columbus 011 111 10x—6 12 1
Lazerda, Valdes (3), Miller (7) and Teed; Giel and Hall. HR: Col Hamilton, Burgess; Rochester-Brideweser, McCool (7) 2 on.

Rand: Stock, Kay (5) Byrd (9) and Bucha.

Buffalo 000 201 031—7 10 1
Havana 000 000 000—0 5 0

Champ Doubts If He Will Reach Peak

NEW YORK (AP)—Floyd Patterson isn't at his peak. In fact, he doesn't think he'll ever reach his peak.

"I'm always learning," the heavyweight champion said at a press conference Thursday. He had just been presented a golden crown, a gift of his manager, Cus D'Amato, and friends.

"I don't feel good after the fight with Brian London," Patterson said. "This was a year who wasn't rated. A bum, they said. I haven't been anyone calling him a bum. Johnson a bum, Google."

There was an undercurrent of resentment in the champion's remarks—resentment against interviews that all the men he fought were unworthy challengers.

The champion, who will meet Johnson at Yankee Stadium in a title defence June 25, made a confusing statement concerning his bout with London. He knocked out the limiers-jawed Briton May 1 in the 11th round.

"I felt personally I was sharp," he said, "but I had to say I wasn't."

MILD - COOL EVEN BURNING

VOGUE CIGARETTE TOBACCO

IN THE CONVENIENT 25¢ PACKAGE

Regulated Price

MONSTER CAR B?N?O

$5,000. IN PRIZES

ADMISSION ONLY 50c

MONDAY, JUNE 8th

8.30 P.M.

AND EVERY SECOND AND FOURTH MONDAY DURING JUNE, JULY, AUGUST and SEPTEMBER

TRENTON COMMUNITY GARDENS

1 NEW 1959 CAR: 15—$50.00 REG. GAMES

2 BIG $200.00 SPECIAL GAMES

2 SPECIAL $800.00 SNOWBALL GAMES

VALUABLE DOOR PRIZES INCLUDING

5—4-PIECE SETS MATCHED LUGGAGE

PROCEEDS TO LIONS WELFARE ACTIVITIES

RICKARTON CASTLE HOTEL

GLENORA FERRY RD., HIGHWAY 33

PICTON, ONTARIO

—DANCING—

EVERY SATURDAY EVENING — 8 TO 12 P.M.

COMMENCING FRIDAY, JUNE 19th

EVERY SATURDAY EVENING 8 to MIDNIGHT

SUMMER MONTHS

Music by "THE COMBOS"

NO ADMISSION UNDER 21

TEENAGERS

YOU'LL ENJOY

DANCING

EVERY SATURDAY NIGHT

TO CHARLIE KAMMER AND HIS ORCHESTRA

CLUB CANARA

Belleville

SUPERVISED PARKING LOT

DANCING 9.00 TO 12.00 ADMISSION 50c

Sponsored by the Canadian National Recreation Association. Interested in the welfare of teenagers.

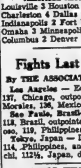

Bring Your OUTBOARD MOTOR HERE FOR GUARANTEED SERVICE —ALSO— LAWN-BOY Mowers

QUINTE MARINE

Phone Napanee 906-R-1-1

1 Mile East of Deserento

Best NYLON deal we've ever offered!

take 6.70 x 15 tube-type/ plus your recognizable fee

- Quality guaranteed by Goodyear
- 4 husky plies of 3-T Nylon cord
- Resists heat, impact breaks and fatigue
- Proven Goodyear tread gives surer starts, safer stops
- Exclusive tread compound designed for long wear

SAVE WITH SAFETY

TREPANIER TIRE

2 DUNDAS ST. EAST

PHONE WO 2-3059

FAST - EFFICIENT - COMPLETE

Movie Column

'The Tingler' Will Not Win Plaudits From the Longhairs

By BOB THOMAS

HOLLYWOOD (AP)—The most unlikely prospect to be free of the shock movies is debonair Vincent Price.

Yes, the same Price who once played Prince Albert to Helen Hayes' Victoria Regina; the villain for culture who has displayed his art knowledge on TV quiz shows, who owns one of Hollywood's finest collections of paintings.

His current movie is The Tingler, which is guaranteed to win plaudits from the longhairs critics.

Price couldn't care less.

"Sometimes I think most stars make movies to impress their friends with an artistic triumph," he said. "I'd rather be in pictures that make money."

IMPRESSIVE RECORD

His record has been impressive. He started in the chillers a few years ago with House of Wax, the 3-D epic which he reported made $9,000,000 for Warner Brothers.

Last year he swatted out The Fly—"the only picture besides Peyton Place that made money for 20th Century-Fox in 1958." Then came The House on Haunted Hill, which now is cracking up fantastic grosses. He just finished The Bat, a reworking of an old haze thriller. How The Tingler, whatever that is.

"It's the best gimmick for a horror picture yet," Price explained. "The monster is actually in all of us; it's the inner fear that can actually scare us to death if not given some release."

William Castle, who also directed and produced Haunted Hill, has another theatre gimmick for The Tingler but he's keeping it secret. The other film had Price tossing a victim into a vat of acid. Then the skeleton emerged and floated over the audience by means of a wired prop.

"Delightful!" Price said with relish. "Audiences screamed everywhere."

FAMOUS WATERFALL

The Monmorency Falls 18 miles east of Quebec City drop 275 feet, or 110 feet more than Niagara Falls.

85 YEARS AGO...
JOHNNY WEISSMULLER, RACING IN THE OLYMPIC TRYOUT FINALS, BEAT OLYMPIC CHAMP DUKE KAHANAMOKU IN THE 100-METER FREE STYLE SWIM. HIS TIME: 1:05.6/5. WEISSMULLER LATER WON THE OLYMPIC 100 AND 400-METER TITLES THAT YEAR.
© 1959 by Chicago Tribune-N. Y. News Syndicate, Inc.

Refresh Your Taste with the lively, full-bodied, satisfying flavour of Wrigley's Spearmint Gum.

Buy some today.

KINSMEN NEWSPAPER
KINGO
Numbers for June 5 — N-35 G-55 G-56

FREE DANCE
AUSPICES THE PROGRESSIVE CONSERVATIVE ASSOCIATION OF EAST HASTINGS
PARK PAVILION, TWEED
MON., JUNE 8th
COME AND MEET THE CANDIDATE
CLARKE ROLLINS
MODERNAIRES ORCHESTRA
EVERYONE INVITED
REFRESHMENTS WILL BE SERVED

DANCING TONIGHT
AND EVERY FRIDAY NIGHT
AT
The PIER
REDNERSVILLE
FOR YOUR ENJOYMENT...
● SWIMMING ● CANTEEN
● MARINE SUPPLIES
ORCHESTRA

AT THE McCARTHY — Forced into a masquerade as the town marshal, Audie Murphy takes up arms at the side of fighting Judge Walter Matthau in a tense moment from "Ride a Crooked Trail", Universal-International's Color Cinemascope adventure which also stars Gia Scala and Henry Silva. Joanne Moore and Eddie Little are featured in this Howard Pine production which opens tonight at the Odeon McCarthy and Belleville Drive-In Theatres. 2nd action-packed hit at both theatres is "Arson for Hire", featuring Steve Brodie and Lyn Thomas.

AT THE PARK — A scene from a mighty adventure of piracy on the high seas starring alluring Yvonne DeCarlo and strong jawed John Ireland in Paramount's "Hurricane Smith", in color by Technicolor showing today and Saturday at the air-conditioned Park Theatre. On the same program in Cinema-Scope and Color "The Badlanders", starring Alan Ladd, Ernest Borgnine, Katy Jurado and Claire Kelly. Continuous show Saturday from 1.00.

CJBQ VOICE OF THE BAY OF QUINTE

FRIDAY

7.05—Timeless Radio
8.15—News, Weather
8.30—The Sportsman Hour
9.05—Time We Have Lived
12.30—News, Weather
12.45—Music from Ireland
12.46—The Old Philosophers
1.15—Variety Parade
2.05—Matinee Music
3.05—Matinee Party
5.30—Matinee
7.30—Tuesday Night Fights
10.05—Music 'Til Midnight
11.00—News
11.05—Music 'Til Midnight

SATURDAY

8.00—News
8.05—Saturday Club
8.15—Sports
8.30—Morning Dev.
9.30—Tempo Time
10.00—Melody Matinee
11.05—Story Club
11.15—Sports
12.00—Luncheon
1.30—Weather
1.35—Town Tonight
4.15—News, Weather
4.30—In the Sports Spotlight
5.00—Time
5.30—Dinner Music
7.30—Bandstand Party
11.00—News

WROC—TV SCHEDULE, CHANNEL 5

FRIDAY

7.00—The Real McCoys
7.30—Wyatt Earp
8.30—Tic Tac Dough
10.00—Adventures of Ozzie and Harriet
10.45—Sports Extra
11.00—Late Show
11.30—Feature Movie

SATURDAY

6.00—The Dick Tracy Show
6.30—Terrytoons
7.00—Wagon Train
8.00—Pat Boone
8.30—Perry Como
9.00—Steve Canyon
9.30—Cimarron City
10.30—Sports Extra
11.00—Roscoe's Revue
11.30—Million Dollar Movie

NETWORK PROGRAMS

FRIDAY EVENING

6.00—CBC, News
6.00—CBL, Cartoons
6.00—CBM, Cartoons
6.30—CBC, Banner Time
6.45—CBL, Rawhide
6.45—CBM, Tex Ritter
7.00—CBC, Ryan's Hope
7.30—CBC, Festival in Sound
7.45—CBL, Political Talk
8.00—CBC, Showcase
8.30—CBC, Anderson Ghosts
8.30—CBL, Ricochet Rogers
8.30—CBM, Now I Lay Me
9.00—CBC, Symphony Concerto in Melody
9.00—CBL, Haydn Concert
9.30—CBC, Palace of Variety
10.00—CBC, National News
10.05—CBC, The Big Band
10.30—CBC, Two Hundred Years After
11.00—CBL, Gilmour's Guards
11.15—CBC, Bert Dvrtil Records

Queen, Prince Will See Harness Racing

OTTAWA (CP)—The Queen, a keen racehorse owner and fan, will get a taste of the harness variety when she visits New Brunswick late next month.

A visit to the Fredericton Raceway July 28 is one scheduled event in the detailed New Brunswick itinerary made public Thursday. It takes effect at 2:12 p.m. July 28 when the royal party arrives at Fredericton by air from Trenton, Ont.

The Queen's party leaves the next day at 9.30 p.m. aboard the yacht Britannia from Shediac.

Other features are to drive down the Saint John River Valley and presentation of certificates to a group of Queen's boy scouts.

BUILD HARNESS BARN

LEAMINGTON (CP) — Construction has started on a new $14,000 horse barn at the Leamington Fair Grounds to replace facilities destroyed by fire April 25. Fair officials hope the new building will be open in time for the 1959 exhibition, to be held during the first week of August.

THEATRE FEATURE TIMES

AT THE BELLE — John Wayne, Dean Martin, Ricky Nelson, Angie Dickinson, Walter Brennan, Ward Bond in "Rio Bravo", Technicolor, Wide Screen. 7.30—8.45—9.15.

AT THE McCARTHY — "Ride a Crooked Trail", CinemaScope and Color, Audie Murphy, Gia Scala, Lon Chaney, Jr., Lyn Thomas. 1.30—3.20—5.10—7.00—8.50—10.40.

AT THE PARK — All Color Show "Badlanders", Alan Ladd, Ernest Borgnine, Katy Jurado, Claire Kelly. 7.30—9.30. "Hurricane Smith", Yvonne DeCarlo, John Ireland, Forrest Tucker, Tab.

AT THE QUINTE DRIVE-IN — Program No. 1 — Special Added Attraction! First time at this price — "Affair in Trinidad", Rita Hayworth, Glenn Ford & Co-Hit! "Ten Commandments", Year Big Hit.

AT THE BELLEVILLE DRIVE-IN — Program No. 1 — "Ride a Crooked Trail", CinemaScope and Color, Audie Murphy, Gia Scala, "Arson for Hire", Steve Brodie, Lyn Thomas.

TONITE 11:15 P.M.
Labatt's Film Festival
ON CHANNEL 7
WCNY-TV — WATERTOWN, N.Y.

HEAR
Mrs. Newell Broad
MADOC
Speaking on Behalf of
CLARKE ROLLINS
Progressive Conservative Candidate
EAST HASTINGS
CJBQ
Belleville
SAT., JUNE 6th
7.30 p.m.
VOTE
CLARKE ROLLINS
Progressive Conservative Candidate
on
JUNE 11th.

SUSPENSE...MISTERY
"MIKE HAMMER"
Every Tuesday, 9.30 p.m.
WCNY-TV, CHANNEL 7

Sport Briefs

WILL NEVER PLAY

BIRMINGHAM, Ala., (AP) — J. Rush Lester, lawyer for Jerry Wilson, says the Auburn football player would never play with Chicago Cardinals of the National Football League regardless of the outcome of a suit against him. Cardinals are seeking a court injunction to force him from Edmonton Eskimos of the WIFU, claiming he had an oral agreement with Chicago.

DUNDEE TOPS U.S.

SAN FRANCISCO, (AP)—Dundee of Scotland broke a 2-2 half-time tie and defeated the Northern California all-stars 6-2 in an international soccer contest before 7,500 fans Wednesday night. Dundee's inside-left Jim Barthelmess rope led the assault with three goals.

SAYS WHAT'S WRONG

PHILADELPHIA, (AP) — Just about everybody who follows baseball wants to know why Ritchie Ashburn, last year's National League batting champion, isn't hitting. The Philadelphia Phillies centrefielder says: "I've been pressing for one thing. I think that's the primary reason for my slump . . . then, too, I don't think I'm as lucky as I was last year."

THERE'LL NEVER BE ANOTHER LIKE "RIO BRAVO"
JOHN WAYNE and DEAN MARTIN and RICKY NELSON

EDMONTON'S RIO BRAVO
Technicolor—Wide Screen
PLEASE SEE THIS THRILLING FUN-PACKED OUTDOOR COLOR HIT!
One of the BEST of the BEST!
Manager
Also SAT. MATINEE
FUNNY-ALL-STAR Comedy
BUGS BUNNY And other Favorite Cartoon Characters
SMOKING IN THE BALCONY
Belle AIR CONDITIONED COOL WEATHER
6.45 — TONIGHT — 9.05 — Saturday Cont. from 1.00

QUINTE AT BAYSIDE
DRIVE IN THEATRE
Show Starts AT DUSK
FRIDAY & SATURDAY
BROUGHT BACK BY POPULAR DEMAND
FIRST TIME AT THESE PRICES
ADULTS $1.00 — CHILDREN UNDER 12 YRS. FREE!
CECIL B. DeMILLE'S One Show Nightly
PRODUCTION
THE TEN COMMANDMENTS
A PARAMOUNT PICTURE IN VISTAVISION AND TECHNICOLOR
CHARLTON HESTON · YUL BRYNNER · ANNE BAXTER · EDWARD G. ROBINSON
YVONNE DE CARLO · DEBRA PAGET · JOHN DEREK
SIR CEDRIC HARDWICKE · NINA FOCH · MARTHA SCOTT · JUDITH ANDERSON · VINCENT PRICE
Book Night and Season Tickets suspended for this engagement.

COMING MONDAY—
"APRIL LOVE" — Pat Boone, Shirley Jones
"VILLA" — Cesar Romero, Margia Dean

AT THE BELLE — The turn favorite Ricky Nelson, stars with John Wayne, Dean Martin, Angie Dickinson, Walter Brennan and Ward Bond in Howard Hawks' "Rio Bravo", thrilling fun-packed outdoor hit, playing tonight and Saturday at the air conditioned Belle Theatre.

BRUNDAGE TO AFRICA

JOHANNESBURG, South Africa, (Reuters)—Avery Brundage chairman of the International Olympic Committee, has accepted an invitation by the South African Olympic Association, to visit that country later this year, to see for himself what was being done to ensure justice for native athletics.

CYLINDRICAL RECORDS

The phonograph invented by Thomas Edison in 1877 played recorded revolving on a drum under a needle.

City Commercial Softball League

"Bush" Young pitched and batted Mead-Sportsmen to a 6-3 City Commercial softball league victory over the Robcat Juveniles last night. In another fixture Northern Electric whipped the Bankers 16-3.

Young hurled a seven-inning two-hitter for Mead-Sportsmen, striking out ten batters and walking four. He also led his club's attack with a triple and a single.

Ken McLaren started and lost for the Juveniles, going 5 1-3 innings. He gave up six hits, whiffed two and walked three. Lorne Fitzpatrick did not give up a hit in relief while fanning two, walking one.

Al Thompson with a brace of doubles and Young were best at the plate for the winners. Dan Belnap and Al Gray hit singles.

Stu Muirhead smashed a two-run homer for Robcats in the sixth frame. The only hit was a single by Dick Capp.

Mead-Sports.	000 402 0—6	6	1
Robcat Juv.	100 020 0—3	2	5

Batteries — Young and McBrien; McLaren, Fitzpatrick (6) and Capp.

TRAFFIC ARTERY

The Burlington Skyway, bridging the entrance to Hamilton harbor, Ont., in Ontario, is 125 feet above the water.

Refreshingly COOL
TODAY - SAT.
2 — COLOR HITS — 2
Continuous Show Sat. from 1.00 — Doors Open 12.30
HURRICANE SMITH
TECHNICOLOR
JOHN IRELAND
YVONNE DeCARLO
ALAN LADD ERNEST BORGNINE
THE BADLANDERS
CinemaScope and Color
KATY JURADO
CLAIRE KELLY
KEY KIDS! EXTRA SATURDAY MATINEE
5 — CARTOONS — 5
ALL CHILDREN 20c

McCARTHY AT BOTH THEATRES DRIVE-IN
DIAL WO 5-8782
SHOW STARTS AT DUSK
TONIGHT & SATURDAY
FIRST BELLEVILLE SHOWINGS!
RENEGADE BY BIRTH...
GUNSLINGER BY CHOICE
...LAWMAN BY FATE!
Universal-International presents
AUDIE MURPHY
GIA SCALA
RIDE A CROOKED TRAIL
CinemaScope COLOR
Costarring
WALTER MATTHAU HENRY SILVA
ON THE SAME PROGRAM!
The Flaming Shocker About Crime's Deadliest Racket!
ARSON FOR HIRE
STEVE BRODIE · LYN THOMAS
with TOM HUBBARD
AN ALLIED ARTISTS PICTURE
JOIN OUR BUMPER STRIP CLUB TODAY
FREE PASS TO ADMIT ONE CHILD EVERY MON. TO FRIDAY

ODEON MOVIE CLUB
SATURDAY 12.30 NOON
DOORS OPEN 12.15 — ALL CHILDREN 20c
— ON THE SCREEN —
ACTION PACKED COLOR HIT!
"PRINCE OF PIRATES"
3 COLOR CARTOONS
AND OUR BIG REGULAR PROGRAM
McCARTHY THEATRE
New Members Always Welcome

Sport Slices

RARE, MEDIUM, WELL-DONE

By GEO. H. CARVER, *Sports Editor*

The majority of team managers at the Eastern Ontario senior hockey league battle of words the other night blamed themselves and their ilk for the most of the sorry plight in which the circuit has found itself.

Charges were hurled that players were pricing managers and arenas out of business, with Kingston and Belleville the chief targets for the verbal missiles.

Kingston's reported operational cost of $70,000 ($83,000 gross; $60,000 net and seasonal deficit of $10,000) brought pointed barbs from several sources. It's non-payment of pool percentages amounting to some $3,400 drew sharp criticism from various quarters.

Whitby's Wren Blair fired the first salvo. "Kingston says it took in some $55,000 at the box office outside of the playoffs. Where has the money gone? I can tell you. It went into salaries, and that means there is something wrong in Kingston. Why don't they pay the pool deficit?"

Kingston's Steve Aney: "We haven't got the money."

Blair claimed the Whitby Dunlops won the world, championship on a weekly payroll of $1,450. If the players did not want to play for that, they stayed home. If one wouldn't accept the terms, another would.

He said the whole situation was getting out of line. "We come to meetings like this and climb down one another's throats while the players are making damned fools out of us. We should operate like chain stores. They know what they pay their help. Why shouldn't we?"

Cornwall's Ray Miron wanted to know why team managers could not tell the truth when they come to meetings. "We sit around a table like this one and say one thing, then go out and do the opposite. Something is wrong. We have to get a common denominator to work on."

Addressing the Kingston delegate, George Dudley, OHA treasurer, said: "We are told you had money to pay for supplies and other things. It is stated you started the season with an $8,000 deficit. Did you pay this? Otherwise where did the money go? Business men should operate hockey clubs like they operate their businesses."

Bus Gagnon, who was present with the Kingston delegation, said the club had no program rights, but had received some help from the Booster Club.

"Kingston," said Mr. Dudley, "sat down and made an agreement (pool) and they should live up to it."

Gagnon: "We are."

Dudley: "Here it is June. When are you going to do it? We're breaking it to you here and not going to be honest and fair with one another you cannot operate a successful hockey league."

Gagnon and Blair tangled verbally at this point.

Gagnon said: "Let's forget it. Our payroll is not out of line."

Blair: "I say it is."

Pollock: "Where did the money go, then?"

Blair: "If the money did not go to the players and sticks, etc., where did it go. I want to know the answer."

Gagnon: "Leave Kingston alone.' It is not your problem, Blair. If Kingston does not have a hockey team, it is none of your business."

And so on into the night.

Blair said the league should be given a report on the Belleville situation, but understood this was impossible until certain investigations had been completed.

"However," he said, "what the Belleville council or commission did or is going to do is no immediate concern of this league. We want to know if the city will be represented by a team this year."

This led, after discussion, to the deadline for a five-team league, or dissolution, set at June 20 and later extended, at Belleville's request, to July 7.

* * *

WRESTLING

There is no truth in the rumor Yukon Eric will wear "Chris Drive-In" on the rear exposure of his ring blue jeans against the Great Bolo tonight. The Yuke may be fortified with a couple of Chris' special hot-dogs — and that should help. However, Eric won't be in any amiable mood for he hasn't forgotten the treatment the Bolo gave him their last time out here. Should be quite a clambake.

Incidentally, Pat Flanagan has to go stravelling and won't be here tonight. His place will be taken by handsome Mike Valentino against roughie Karl Kulaski. The popular Wally Sieber will toss his weight against newcomer Howard Martin.

Chisox Oust Tribe; Cepeda Steals Mays' Thunder

Pluck Orioles for 6-5 Win With Homer in 17th Inning; Giant Star Gets Seven RBI's

By ED WILKS
Associated Press Sports Writer

Say, look at Orlando Cepeda muscling in on Willie Mays' market!

The job of leading San Francisco in homer and runs batted in has usually been Mays' responsibility. Now the big first baseman has left Mays behind in home runs and RBIs—and it all began after he was benched with a .267 average.

Since getting back into the starting lineup May 18, Cepeda has been hitting in only three of 18 games, smacking six homers, six doubles and two triples and driving in 23 runs.

The 21-year-old Puerto Rican went all out Thursday, driving in seven runs, five with his 11th and 12th homers, and powering the second-place Giants from behind for an 11-5 victory over Milwaukee that cut the Braves' National League lead to 2½ games once again.

HURDETTE SET DOWN

Both homers — the second a whale of a wallop estimated up to 500 feet—came off Lew Burdette, the lanky righthander who hadn't lost to the Giants in five years.

Third - place Pittsburgh moved within 3½ games of the top by rapping St. Louis 9-3. Cincinnati defeated Los Angeles 5-3 and the Chicago Cubs beat Philadelphia 3-2 in 10 innings.

Cepeda, now batting .330 to Willie's .321, was the whole batting Mays' home run total 12-9 and RBI count 43-41. His two-run homer in the fourth started the Giants' comeback after home runs by Del Crandall and Wes Covington had given the Braves a 5-1 edge.

Gordon Jones (3-2) worked one inning of relief for the victory.

PIRATE SWEEP

A two-run triple by Bill Mazeroski clinched a three-game sweep for the Pirates as they scored four in the third inning against Chris Brogio (4-4), Ron Kline (4-3) was the winner.

The Reds scored three runs in the first against southpaw Danny McDevitt (3-5), then put it away with a 4-0 lead on doubles by Johnny Temple and Vada Pinson in the second. Joe Nuxhall (3-3) finished with an eight-hitter.

A one-out triple by George Altman and Sammy Taylor's sacrifice fly set up the Cubs' score against Gene Conley (2-3), who allowed only five hits. The Cubs were shut out on one hit until Tyrone homered in his sixth. Walt Moryn added an inside-the-park homer in the eighth for a 2-2 tie. Don Elston (4-1) won it with 3 1-3 innings of hitless relief.

Robinson Still Champion In Ring Ratings

NEW YORK (AP)—Joe Brown of New Orleans was named "fighter of the month" by Ring Magazine today after successfully defending his world lightweight title against Paolo Rosi of New York.

Rosi, meanwhile, failed to lose his position as the No. 3 challenger after being stopped on cuts in the ninth round Wednesday night at Washington, D.C.

Sugar Ray Robinson, deprived of his middleweight crown by the National Boxing Association, but upheld in the Ring, is still listed as champion with Carmen Basilio and Gene Fullmer as Nos. 1 and 2 challengers.

The ratings:

Heavyweights — Champion, Floyd Patterson, New York. 1, Ingemar Johansson, Sweden. 2, Zora Folley, Chandler, Ariz. 3, Henry Cooper, England. 4, Sonny Liston, Philadelphia. 5, Eddie Machen, Redding, Calif.

Light heavyweights — Champion, Archie Moore, San Diego, Calif. 1, Harold Johnson, Philadelphia. 2, Yvon Durelle, Baie Ste. Anne, N.B. 3, Erich Schreppner, Germany. 4, Tommy Campbell, New York. 5, Jesse Bowdry, St. Paul.

Middleweights — Champion Ray Robinson, New York. 1, Carmen Basilio, Canastota, N.Y. 2, Gene Fullmer, West Jordan, Utah. 3, Spider Webb, Chicago. 4, Gustav Scholz, Germany. 5, Joey Giardello, Philadelphia.

Welterweights — Champion, Don Jordan, Los Angeles. 1, Virgil Akins, St. Louis. 2, Sugar Hart, Philadelphia. 3, Del Flanagan, St. Paul.

Lightweights — Champion, Joe Brown, New Orleans. 1, Kenny Lane, Chicago. 2, Carlos Ortiz, New York. 3, Paolo Rosi, New York.

Featherweights — Champion, Davey Moore, Springfield, Ohio. 1, Hogan (Kid) Bassey, Nigeria. 2, Flash Elorde, Philippines. 3, Hilario Gonzalez, Argentina.

Bantamweights — Champion Alphonse Halimi, France. 1, Piro Rolle, Miami. 2, Joe Becerra, Mexico. 3, Jose Lopez, Mexico.

Flyweights — Champion, Pascual Perez, Argentina. 1, Sadao Yaotta, Japan. 2, Pone Kingpetch, Thailand. 3, Ramon Arias, Venezuela.

REDS HOPEFUL

LONDON, (AP) — Moscow radio said today Thursday about Russia's 17-year-old lawn tennis star Tomas Lejus, whose game in a year has been transformed "beyond recognition." Lejus and three other Russian youngsters leave Moscow today for Britain and a crack at the Wimbledon tennis tourney. Lejus will be the first time Russians have played in the senior Wimbledon tournament.

They'll Do It Every Time

By Jimmy Hatlo

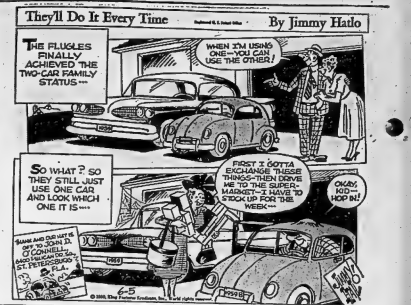

Kingston Claims

Pool Is League Affair Only, No Business of Dudley, OHA

KINGSTON (CP) — Officials of Kingston Merchants of the Ontario Hockey Association's Eastern senior division say other teams in the series are "panic-stricken" because Kingston has not met its pool assessment.

The executive issued a statement following charges by George Dudley, Canadian Amateur Hockey Association secretary-manager, that the team had "failed to live up to its obligations" by not paying its share of league costs.

The Kingston statement said revenue has proved the other teams in the Eastern OHA series "are only interested in Kingston's donations to the pool" rather than the league operation.

NO RESSIDITTON

"We feel that the Eastern Ontario Senior A pool doesn't come under the jurisdiction of the CAHA or the OHA," the statement said. "It is a local group matter and as such doesn't concern Dudley either as a CAHA official or a private citizen.

"Before commenting, he should have acquainted himself with all the particulars of the pool, especially as far as Kingston is concerned. Kingston has never agreed to participate in the pool and last fall the minutes included a recorded vote opposing it.

"In the last seven years, Kingston has put in $25,000 to $30,000 more than it has taken out. This is the first year that a fuss has been made . . . by coincidence it is the first year that Kingston couldn't pay its share."

Dudley had said hockey should be "run in a business-like way" and questioned why Kingston used its pool money to "pay other bills."

The directors' statement said: "We paid our bills, as Dudley stated, starting with last season's deficit. What would he have us do? Would it be business-like to forget last year's deficit?"

The statement said "the crux of the pool problem and our problem is that we paid rink rental of $25,000 and Cornwall and Hull $5,000 each. It's as simple as that."

At a recent group meeting, Kingston reported a deficit of $10,000 plus its pool share of $3,400. Cornwall declared a $13,000 loss and Whitby and Hull said their operation had been at a profit.

Littler Leads Par-Busters In Eastern Open

BALTIMORE (AP)—Gene Littler of Singing Hills, Calif., led a gang of par-busters making the new Pine Ridge golf course look easy Thursday by taking only 65 strokes in the first round of the Eastern Open.

Littler's record was seven strokes under the par set for the 6,820-yard layout opened only two months ago.

The grass growth was so new and irregular that the 72-hole tournament will be played under winter rules.

Littler, a three - time winner this year, held only a one-stroke edge after the first 18 holes. Ed (Porky) Oliver of Denver and Tony Lema of San Leandro, Calif., steamed right in behind him with 66 strokes.

Jerry Magee of Toronto put together rounds of 37 and 38 for a 75.

Sports Calendar

SOFTBALL

Tonight—B. and D. League: Cobourg Merchants vs Belleville Bobcats, CNRA Park, 8.45 p.m.
Saturday—B. and D. League: — Belleville Bobcats at Cobourg, 3.00 p.m.

BASEBALL

Saturday — South Hastings League: Belleville Juniors at Shannonville; Read at Tuttle; Foxboro vs Cannifton (at Foxboro), 6.45 p.m.

WRESTLING

Tonight — Yukon Eric vs The Great Bolo; two other bouts, Memorial Arena at 9.00 p.m.

LAWN BOWLING

Saturday — Kingston — (McCartney Trophy) men's doubles.

BOXING

Tuesday, June 9th, — Belleville Boxing Club Card, Belleville Memorial Arena at 8.00 p.m.

WRESTLING

MEMORIAL ARENA — BELLEVILLE

FRIDAY, JUNE 5th

9.00 O'CLOCK DAYLIGHT SAVING TIME

YUKON ERIC

vs.

GREAT BOLO

Wally Sieber vs. Howard Martin

Karl Kulaski vs. Mike Valentino

ADMISSION RESERVED 1.25

General Adm. $1.00 Ladies and Children 75c

Tickets on Sale at Bill Cook's Cigar Store
DIAL WO 2-7351

PAYS OFF ALL BILLS AT ONCE!

Consolidate your debts and pay them off with ONE low-cost loan from us! Repay in convenient monthly installments, arranged to suit your budget.

LOAN EXAMPLES

You Receive	Monthly Payments
261.62	16.00
506.94	22.00
1,000.00	41.45

PIONEER FINANCE
(BELLEVILLE) LTD.
Belleville's only locally owned & operated Finance Company
34 BRIDGE ST. EAST DIAL WO 2-5391

LET'S SHOW YOU THE DIFFERENCE

...feel the extra comfort in

Ramblers

AS SHOWN

Priced

Boys' 6.50
Men's 7.95

SMART STYLES!

Choose from our fine selection for men and boys. Take advantage of our value prices. Check the sturdy "Double-Stitching". Rambler's feature that assures longer wear in every pair.

LESLIE'S
SHOE STORE LTD.
"Better Shoes Properly-Fitted Means Better Value and Extra Comfort"
253 Front St. WO 8-6252

TAKE A DRIVE IN THE COUNTRY.... SEE OUR HIGH QUALITY USED CARS AT FAVORABLE PRICES!

GET HER A CAR OF HER OWN!

TAYLOR'S

SIDNEY STREET JUST NORTH OF 401 HIGHWAY

Leafs Drop Seven in Row; Royals Beaten

By THE ASSOCIATED PRESS

Want to know why the Buffalo Bisons probably will stay at the top of the International League standings? Frank Herrera.

The 25-year-old first baseman has been on a hitting tear the pas eight games that has enabled the Bisons to keep pace with the equally torrid Columbus Jets, with whom they share the league lead.

Buffalo won its second shutout in a row from Havana, 7-0, Thursday night with Herrera driving in six runs with a pair of homers. The Jets defeated the Montreal Royals, 6-3 for their 14th victory in 18 games, and took their fifth straight series.

Rochester handed Miami its 14th loss in 18 games, 4-3 and Richmond handed Toronto its seventh straight loss, 7-5.

BATS 10 FOR 26

Buffalo, has had six wins in its last eight games largely due to Herrera. He has gone 10-for-26 at the plate, including four homers, two triples, a double and 13 RBIs. One of the homers was a grand slam.

The Santiago, Cuba native is sixth in league batting with a .323 average, and second in runs batted in with 45. Montreal's Clyde Parris leads both departments with a .324 batting average and with 46 RBIs.

In 49 games Herrera has 60 hits, 29 for extra bases, including 15 doubles, two triples and 12 homers.

It was his third pair of homers this season for one game. The others came against Columbus and Toronto.

Chris Short won his fourth in five decisions for the Bisons, giving only five hits. Vince Amor (7-3) lost.

BATS IN THREE

Kenny Hamline banged out a double, triple and home run for three Columbus RBI as Paul Giel (1-0) pitched his first complete game for the Jets. Tom Burgess also homered off loser Tom Lasorda (5-2) while Mike Gollat had a two-run blast off Giel.

Rochester overcame a 3-0, first-inning Miami lead, with three in the fourth and wrapped it up against loser Wes Stock (0-1) with one in the fifth.

George Wilson's single off Stock, a double by Gene Oliver off reliever Art Kay and Luke Easter's sacrifice fly got the clincher for the Red Wings and winner Marshall Bridges (3-3).

Jack Reed's two-run triple in the seventh inning sparked a four run outburst for Richmond that clinched Bill Short's sixth victory in seven decisions. The Vees were behind 5-3 at the start of the inning when three straight singles produced one run, Reed's triple scored two more and Dick Sanders' fly scored Reed.

Ed Blake lost his sixth without having yet won for Toronto, with Pat Scantlebury taking over in the seventh. Johnny James pitched the last two innings for Richmond.

MAY LEADS WAY

NOTTINGHAM, Eng., (Reuters) Led by a sparkling century by captain Peter May, England recovered from an early collapse to score 358 for six wickets on the opening day of the first cricket test against India here Thursday. England had crashed to 60 for three until May swung the game with a brilliantly-hit 1[illegible]—his first century against the Indians.

Trenton Clips 5-Game Loss String With 4-3 Victory Over Point Anne

By GARRY ALEXANDER

Guy Austin's seventh-inning homer and sharp clutch hurling by Howard Cole led the Trenton Garretts to their first win in six starts in the Belleville and District softball league last night a tight 4-3 decision over the Point Anne Cementmen.

Austin's home run snapped a 3-3 deadlock and Cole, who had been strong throughout bore down even more in the eighth and ninth to preserve the one-run lead. The long clout into the left-field trees by Austin was his first hit in his last nine trips to the plate.

Cole scattered eight hits over the route and was at his best with men on base. He struck out four, three in the last two frames, while walking five. His best effort was probably in the eighth when Soule singled to represent the tying run. Cole got Buskard on a ground ball, threw three straight balls to Carkner and then fanned him with as many consecutive strikes.

Al Carkner, who shutout the same club Wednesday night, went back to the mound last night when Pat Maracle was late arriving in Trenton. Carkner tossed good ball, giving up nine hits, but it was not good enough to stop the determined Trenton squad. Carkner whiffed two and passed another pair.

Trenton jumped into a 3-0 first-inning lead. Roger Drake dropped a bunt single to start it. Alexander was credited with a hit on his spinning ball in front of the plate and Howard Cole drove in his first run with a single to centre. Billy Mitts' base knock plated two more to make it 3-0

The Pointers got one in the second when Batchelor tripled and Soule doubled. Both were pops to right which fell in front of pitcher Maroney playing field. They cut the lead to 3-2 in the fifth on the same combination of hits. Gary Goyer doubled down the line and Doug Hull slammed a long triple to left.

The visitors tied it briefly in the top of the seventh with Carkner's hit, an error, two walks and Kingston's force out finally getting one across, but Cole pulled out of the inning with two left on base.

LeRoy Wannamaker, Trenton's starting catcher, was ejected from the game by plate umpire Kelleher in the third frame. Wannamaker turned to question a ball called against Dave Jones. Kelleher said Wannamaker swore at him and promptly tossed him out of the park. It was some time before order was restored.

Austin's home run was the big blow for Trenton while Howard Cole and Billy Mitts each had a brace of singles. Gord Maroney, Ron Wannamaker, Roger Drake and Doug Alexander also hit safely.

Doug Soule had a double and single for Point Anne with Claude Carr snapping his batting slump with a pair of solid singles. Doug Hull and Johnny Batchelor had triples, Gary Goyer a double and Carkner a single.

POINT ANNE — Goyer lf, Jones 3b, D. Hull ss, Kingston 1b, Batchelor 2b, Carr c, Soule cf, Buskard rf, Carkner p.

TRENTON — Austin 3b, Drake 1b, Alexander ss, H. Cole p, Mitts lf, 2b, L. Wannamaker c, D. Cole cf, Smith 2b,c, Maroney rf, R. Wannamaker lf.

Umpires — Al Kelleher (P) and Bill Hurst. Time: 1.33.

Pt. Anne	010 010 100—3	8	1
Trenton	300 000 10x—4	9	1

350 TO COMPETE

MONTREAL (CP) — Upwards of 350 young athletes will compete Saturday in Montreal's annual big track and field meet for schoolboys.

When to Fish or Hunt

SOLUNAR TABLES

by John Alden Knight

The schedule of Solunar Periods, as printed below, has been taken from John Alden Knight's Solunar Tables. Plan your days so that you will be fishing in good territory or hunting in good cover during these times. if you wish to find the best sport that each day has to offer

The Major Periods are shown in boldface type. These begin at the times shown and last for an hour and a half or two hours thereafter. The Minor Periods shown in regular type, are of somewhat shorter duration.

The following chart is for the period from Saturday, June 6th to Sunday, June 14th.

All times are Eastern Daylight Saving Time.

Day	A.M. Minor	A.M. Major	P.M. Minor	P.M. Major
Saturday	6.10	——	6.30	12.20
Sunday	6.55	12.40	7.15	1.05
Monday	7.40	1.25	8.00	1.50
Tuesday	8.25	2.10	8.45	2.35
Wednes.	9.10	2.55	9.30	3.20
Thursday	9.55	3.40	10.15	4.05
Friday	10.40	4.25	11.00	4.50
Saturday	11.30	5.15	11.50	5.40
Sunday	——	6.05	12.20	6.30

Make Figure Skating Harder

TOURS, France (AP)—Figure skaters competing in international meets will find the skating a little harder from now on.

The International Skating Union—the rules-setting body for skating competition—decided at a meeting Thursday to include jumps and pirouettes in the required or school figure part of figure skating competition.

Figure skaters are judged on two categories—the required skating manoeuvres and free skating in which the skater is allowed to improvise his own performance.

The transfer means skaters will have to be more polished to gain scores they have in the past.

Burgess Set New Mark for Pinch Homers

CINCINNATI (AP) — The National League Thursday confirmed that Pittsburgh catcher Smoky Burgess' pinch hit homer last Sunday set a new major league mark.

It was his 10th and topped the previous mark of nine pinch homers held by four men — Fred Williams and Bobby Hofman, both National Leaguers; Gus Zernial of the American League and Ron Northey, who played in both leagues.

Burgess's 10th pinch homer came in the second game of a doubleheader against Cincinnati.

May Televise 21 Grid Games

OTTAWA (CP) — The CBC hopes to televise 21 of the 28 football games in the Big Four league this fall.

However, CBC vice - president E. L. Bushnell was non-committal Thursday in the Commons Broadcasting Committee, to an MP's suggestion that if the CBC had waited it might have got broadcast rights for the games for less than the reported $312,000.

Durelle Wears Rocky's Trunks In Training

MONCTON, N. B. (CP)—Canadian light - heavyweight champion Yvon Durelle of Baie Ste. Anne, N.B., will be wearing the trunks of retired undefeated heavyweight king Rocky Marciano during training here for his world title bout with Archie Moore.

The trunks, which Marciano wore when he won the world title from Jersey Joe Walcott in 1952, were presented to Durelle Thursday by his United States trainer, Charlie Goldman.

"I hope the trunks will give Yvon incentive," Goldman said. "It will give him something to think of that a champion named Marciano, who came up the hard way like Durelle, is wealthy and well off today. Goldman also trained Marciano.

Durelle was happy about having Goldman supervise his training.

"I'm going to listen. I know that Goldman can teach me some important things. It's almost like starting all over again," said the 14-year ring veteran as they began a five-week training grind.

BOAT and MOTOR INSURANCE

Before the boating season begins, inquire about our low-cost and broad form insurance policy. We include protection against such perils as fire, theft, loss of the motor overboard, upset, sinking, stranding, submerged objects, docking, launching, lightning and transportation hazards.

Immediate coverage can be arranged so contact us today for this important insurance protection. Remember, your insurance is our business.

LORNE McDOUGALL Insurance Agencies Ltd.

150 Front St. Belleville

DIAL WO 8-5728

Associated with W. J. McCormick Realty Ltd.

FATHER'S DAY IS SUNDAY, JUNE 21st.

THE LIGHTWEIGHT SUIT

DOVER'S have an interesting new collection of suits that will insure comfortable ease in summer weather.

We suggest you drop in to DOVER'S and see them . . . and remember that if the label reads "DOVER'S" that's all you need to know.

$49.55

Use Our Dignified Budget Plan

Dover's LIMITED ESTABLISHED 1919

DON'T MISS THESE

WEEK-END VALUES

Pay As You Ride

USE YOUR CREDIT

NO MONEY DOWN

Brand New Standard 670.15 or 600.16

10.45 with class "A" trade-in

Super-Lastic 90-Level Tires are built with the same skilled craftsmanship and care as new car original equipment—the identical quality of Rayon Cord and the same grade of cold rubber. The overall construction of Super-Lastic 90-Level Tires is somewhat lighter than you would obtain in Super-Lastic 100 level range. However the 90-Level is head and shoulders above well known brand names offered to you at many dollars more.

14.95 With Class "A" trade-in

670–15 Reg. List 23.45

760–14 Reg. List 23.30

TUBELESS NYLON

750-14 Reg. List 30.40 . . . . 16.95 with Class "A" trade-in

Similar savings on other sizes — including Tubeless and Whitewalls.

Super-Lastic 100-Level Nylon Tires are SPEED SAFE—HEAT SAFE—SHOCK SAFE and MOISTURE PROOF. All the racing car drivers at the big Indianapolis "500" chose Nylon— that's why you know you are highway-protected when you ride safely on Nylon. Enjoy the extra safety of Nylon —at Canadian Tire's Wholesale Discount Savings.

13.95 With Class "A" trade-in

670–15 Reg. List 28.85

760–14 Reg. List 31.00

50% heavier, stronger too, than "new car" original equipment Tyrex* Yarn . . .

TYREX*—the newest and only fibre specifically developed for tire cord. Chosen by all the leading car makers as 1959 original equipment, now available to all car owners—at savings up to almost ONE-HALF, at Canadian Tire. For your protection look for the TYREX* certification embossed right on the tire.

SIZE	Mfrs. Reg. List Price	Discount Price with Class "A" Trade-in
525/16	16.60	12.95
560/15	26.30	13.95
590/15	26.25	13.95
640/15	27.55	15.45
670/15	28.85	13.95
710/15	32.85	15.95
750/14	31.00	13.95
760/15	35.90	17.95
800/14	35.30	15.95
800/15	38.45	21.95
850/14	38.60	17.95

—CHECK YOUR SAVINGS—

Equally big WHOLESALE DISCOUNTS on other sizes . . . including Tyrex Tubeless and Whitewalls

*Certification mark of TYREX Inc. for viscose tire yarn and cord.

NOTE—Add 30c to the prices for installation.

ROAD HAZARD INSURANCE — plus 5-Year GUARANTEE

[illegible] Super-Lastic Passenger Tires are Road-Hazard insured against blow-outs, accidents, glass cuts, stone cuts or other normal hazards which make a tire unfit for further service . . . in addition, 5-year Guarantee against defects in workmanship and material.

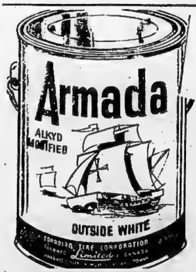

3.39 GALLON

QUART .98

PAINT BARGAIN

White and Colors, too

"Alkyd Modified" Formula—Contains Titanium — the WHITEST WHITE — reclaimed from the overspray and residue of the finest appliance finishes. Brighten your home or cottage with long-lasting, easy brushing Armada House Paint. (May be tinted to a wide colour range, for pennies extra.) Also in ready-blended Cream, Bright Red, Dark Green, Aluminum; also Gloss or Flat White. ARMADA FLOOR AND TRIM ENAMEL — Hard gloss Tile Red, Medium Grey or Dark Brown.

CUT PAINTING COSTS in 1/2 with 1-Coat White

6.40 GALLON

1.79 QUART

NO MONEY DOWN

Nothing To Pay Until July 15th

OPEN A BUDGET ACCOUNT

Associate Store CANADIAN TIRE CORP'N

Save Safely

CANADIAN TIRE ASSOCIATE STORE

COR. COLEMAN & HARRIET STS.

DON HILL, LTD. DIAL WO 8-6701

LOST RENT SELL BUY HIRE TRADE

"YOU'LL FIND IT IN THE WANT ADS!"

FOUND SERVICE EMPLOYMENT PERSONAL

WANTED - MALE

AMBITIOUS YOUNG MAN FOR telephone canvassing. Must be reliable. Apply Barry Meek Ltd., Plainfield. 24-21

CAREER OPPORTUNITY

PROGRESSIVE, WELL ESTABlished Toronto Company requires aggressive advertising specialty man. We offer exclusive lines with quick repeat sales, permanent connection and high earnings. Salary and commission if qualified, for assistance to be paid starter. Write or phone for interview this week or view club in your city to Jack Hamilton, Room 1, 227 Bridgeland Ave., Toronto 19, telephone number RU 1-4111. 24-41

FIRST CLASS BANNER ALLOTTING machine, two machines. Capable, loyal man. Steady employment. Two wages. Toronto, well established mail. Write, stating experience, salary expected, to Box 27, Ontario Intelligencer. 24-21

MARRIED MAN, FOR BOTTLE filler in dairy. Experienced preferred, but not necessary. Must have references. Box 47, Ontario Intelligencer. 23-21

EXPERIENCED FURNITURE SALESMAN REQUIRED

Salary and Commission Basis

Apply in Writing Only to ADAMS FURNITURE CO. BRIDGE ST. EAST

STRUCTURAL DRAFTSMAN

Services of a Draftsman with 4 or 5 Years General Structural Experience

Required by Engineering

CONCRETE PRODUCTS FIRM

Apply to

D. M. CURZON, Manager,

Precast and Prestressed Division

WILSON CONCRETE PRODUCTS LTD.

23-41

WANTED MALE OR FEMALE

TEACHER, PROTESTANT, FOR S.S. No. 12 Ameliasburgh. Apply, stating qualifications, experience, and name of trustee, to Mrs. Leonard Ketcheson, R.R. 1, Roslin. 22-2-p

FULL OR PART TIME SALESman or woman with car to call on farmers. International Harvester handling imported china, flatware, kitchen crytex, stainless steel cookware and cutlery. Unusually high commissions. Extraordinary deliveries or cooking demonstrations. Box 34, Ontario Intelligencer. 24-21

WANTED - FEMALE

MIDDLE-AGED LADY, TO CARE for children and do light work. Good General housekeeper. WO 8-2271. 24-21

EXPERIENCED LADIES' WEAR sales clerk, Apply in person only: McMahon's. 24-21

WOMAN FOR SUMMER RESORT: cleaning, laundry, etc. Modern resort on R. I. Picton. Give age. Write Box 6-2026. 24-21

HOUSEKEEPER, FOR WORKING couple in children, from 10 a.m. to 5 p.m. or 3 p.m. daily. Apply 10 Bridge St. East, Belleville, or modern 3 Trent Road, in city, with all working conveniences. Box 23, Ontario Intelligencer. 24-21

EXPERIENCED SALESLADY, FULL time, for ladies' ready-to-wear. Box 26, Ontario Intelligencer. 23-21

Ontario Homes for Mentally Handicapped Incorporated, Plainfield, Ontario

HAS OPENING FOR

TWO GRADUATE NURSES

FROM JULY 1st TO AUGUST 31st, 1939

If desired, continuous employment for the season. Experience with mentally retarded children desirable but not essential. Room and board included. State wages, experience and references in first letter, or telephone Thurlow 30.

Apply to Superintendent.

MRS. LENORA VELLEMAN, PLAINFIELD, ONTARIO P.O. BOX 100 23-21

PERSONAL

BACKRITE TABLETS FOR THE kidneys, lumbago, sore back, etc. Dr. Cook Limited, WO 8-4351. M19-1m

CHILD FOR ADOPTION

ERNEST — a handsome 4 year old of stocky build, with blue eyes and fair complexion. He is Roman Catholic, of German descent, in good health and of intelligent appearance. Weaknesses — he is afraid of the dark, is inclined to be nervous, is shy, very active, aggressive child. Requires plenty of love and attention. If you are interested in adopting him, write to

THE MINISTER OF PUBLIC WELFARE PARLIAMENT BUILDINGS TORONTO

FOUND

UPPER DENTURE PLATE, NEAR Ontario Tire Dealer. Owner may have by paying for ad. WO 3-2291 24-21

WANTED

USED VACUUM CLEANERS, $7 TO $50 Under-feeder or new Electrolux with $ — we $ more. Electric Sewing, WO 8-2291. 24-21

LARGE TRUNK WANTED. WO 8-2661. 24-21

WANTED

MODERN APARTMENT; CENtrally located; immediate possession; reasonable rental required. $43 monthly. WO 8-2159. 21-tf

HOUSEKEEPING AND BACHELOR apartments, completely furnished and maintained. Suitable for one to four persons. Hot water heat, room service and parking. Apply Jim Mostyn, WO 8-2121. 21-tf

FURNISHED SEMI-BUNGALOW, three rooms, bath, hydro and heat supplied. Suitable for couple with small family. Phone WO 8-2375 after 7. 23-21

JULY 1, 4-ROOM, UNFURNISHED, lower apartment, with sunporch. Lower apartment, with sunporch. Lower apartments and sunporch. Private entrance, hydro included. 32 College, after 7. 23-21

ROOM, HOSPITAL AND BUS, modern upper apartment, three rooms and bath. Private entrance. Immediate possession. WO 8-2007. 24-1m

3-ROOM APARTMENT, METER self; water supplied. Apply Garage, in Canniton. $25 month. 24-21

ROOM AND BOARD, ALL CONveniences, gentleman preferred. Phone 7-20 p.m. 24-41

3-ROOM APARTMENT, PRIVATE bath. Unfurnished. Unheated. Apply Superintendent, 280 Dundas Street. WO 2-1100. 21-3t

3-ROOM APARTMENT, METER on 3 rooms. Furnished or unfurnished. Apply 60 Bell Block. WO 8-1677. 23-tf

BUSINESS LADY WISHES TO share her centrally located apartment with lady employed in business girl. Box 27, Ontario Intelligencer. 24-21

NEWLY DECORATED 3-ROOM apartment, bath, hydro and stove heated. Dufferin Ave. WO 8-2503. 24-21

COMFORTABLE BEDROOM, GOOD clothes press, convenient location. WO 2-2007. 24-1m

3-ROOM APARTMENT, 3-PIECE bath. Separate entrance. Vacant July 1. Phone WO 8-2231. 24-21

4-ROOM APARTMENT, HEATED, bathroom, basements in kitchen. Available immediately. WO 8-7681. 22-tf

BRIGHT, PLEASANT, FURNISHED bedroom, suitable home, central location. Wet side. WO 8-2311. 23-tf

3-ROOM HEATED APARTMENT, with bath. Apply 10 Bridge St. East. 24-21

3-ROOM UNFURNISHED, MAIN floor, with bath. Apply WO 8-0747 days and WO 8-2158 after 6. 24-21

HOUSES AND APARTMENTS, all sizes. Apply Wm. Follwell Realty, WO 8-2246; WO 8-2247. M28-1m

4-ROOM, HEATED APARTMENT, 3-piece bathroom, basement, tiled bath with hot water supply. 180 Dundas Street West. WO 2-0074. M28-tf

BELLEVUE APARTMENTS, SECond floor, available immediately. Modern conveniences, electric stove and refrigerator, laundry facilities. Close to bus. WO 8-2246. M28-tf

3-ROOM DOWNTOWN APARTment, unfurnished and unheated. Range and refrigerator optional. This month. WO 8-2246. M28-tf

ATTRACTIVE 3-ROOM APARTment. Private entrance, immediate possession. Apply Victoria and Grey Trust. WO 2-4527 or 2-2. M16-tf

A HOME AWAY FROM HOME for Ladies. Campbell St. Reduced rooms. Reasonable rates. 23-tf

UPPER DENTURE ROOMS AND bath. Newly decorated. H.D. hydro. Belleville. 24-21

ROOM AND BOARD, LAUNDRY done, Use of telephone, 82 West Bridge St. 24-21

MODERN 3-ROOM APARTMENT, Self-contained. Interior and stove. Immediate possession. Hastings Drive. WO 2-2003 St. 24-21

FURNISHED SELF-CONTAINED bachelor apartment, 3 rooms and bath. Plywood living room with fireplace. Suitable for 2 adults. WO 8-2129. M29-tf

3-ROOM FURNISHED APARTment, or two furnished bedrooms; working couple close to Front St. WO 8-2519. 21-tf

MODERN STORE BELLEVILLE

Choice Front Street Location

Suitable for Any Line of Business

Apply: Jas. H. ROGERS, 103 PRINCESS STREET KINGSTON

M6-tfc-2-tf

AVAILABLE JUNE 30th

4 NEW Self-Contained Apartments, Bedrooms, living room, modern kitchen, 4-piece bath. Heated. Separate laundry facilities. Car park area. Completely decorated throughout.

HARRY MORRISON

Property Management Department

JOYCE REAL ESTATE, WO 2-3238

or WO 2-2264 Evenings 23-tf

TO LET

FURNISHED COTTAGE, with bath, for rent. Apply Redvers Hill, Call after 5. WO 8-2884. 23-21

BLUE COTTAGES, STOCCO LAKE. New cottages, safe sandy beach. All units with electric refrigerators. Boats and motors furnished. Reasonable rates. Everything supplied except linen. Booking now for July and September. Apply after June 25th and September. J. R. Sandwell, Stirling, Ont. 24-21

SUMMER COTTAGE, PAPINEAU Lake, Sale Beach, Phone WO 2-0907. 24-21

FURNISHED COTTAGE, PREFERably by the season. Lakefront. Bathing, boating. Lawn. Wallace, Box 201-J, after 5 p.m. 21-tf

FURNISHED COTTAGE, MODERN, bedroom cottages, Stuckabee Lake, Lakefront, Sale Beach, Stirling. Reduced rates for summer resort district. Sandy beach, good fishing. Mrs. Percy Stuckabee, R. 1, Picton, or Phone WO 8-2453. 24-21

COTTAGES TO LET

COTTAGES, PRESQU'ILE PARK, Glendor Villa, 3-bedroom house-keeping cottages. Reasonable rates. Special rates for May and June. Brighton 87-r-5. 24-21

MODERN APARTMENT; CENtrally located; immediate possession; suitable for working couple or business girl. WO 8-2159. 21-tf

2-BEDROOM COTTAGE, ON STOCCO Lake. Apply Mrs. J. Blakely, Tweed 166. 24-21

FOR SALE

33 FT. OF 1" DRAINAGE PIPE and couplings; one quarter beech saw; 3 oak planks. WO 8-2112. 24-21

TWIN BEDS, JENNY LIND STYLE, complete. Phone WO 8-2788. 23-21

BEAVER BENCH SAW with motor. In excellent condition. Suitable for small contractor or carpenters. Phone 333, Stirling after 6 p.m. 24-21

USED RANGETTES, ALL IN GOOD condition, from $10.00 up. Bill Deline Ltd., 280-283 Coleman St. 24-21

BEAUTY SHOP, SITUATED ON Main Street, Brighton. Write particulars write to Box 22, Ontario Intelligencer. 24-21

PETERBOROUGH "SEA CAMP" under deck canoe, 16 ft. 6 in. Will easily handle 3 adults. Complete with paddles, lifelines and cushions. Used two seasons but very little. Also one 12 ft. square wall tent. Good shape. $75. Phone 333 Stirling after 6 p.m. 24-21

TWENTY-TWO FOOT MODERN portable cottage, with bath, and cold water. Apply Magic Dairy, Bridge St., Belleville. Dexterous. Only. 24-21

LADY'S BICYCLE; STROLLER; play-pen; crib; baby buttler; Evenrude motor, 1½ h.p. 24-21

LAWN BOY POWER MOWERS; C.C.M. bicycles instruction time Use our easy budget plan. Bill Deline Ltd., 280-283 Coleman St. Phone WO 8-2231. Furnace Street WO 2-2976. AT-tf

USED REFRIGERATORS SEVERAL to choose from. Electrolux $79. Bill Deline Ltd., 280-283 Coleman St. 24-21

FOR ALL YOUR SUMMER CLOTHing needs, see Ontario Clothiers 75 Dundas East 24-21

WARKENTIN'S GREENHOUSES have ready for early garden flowers and bedding plants. Guaranteed potted vegetables. Cut flowers and funeral arrangements. WO 8-2503. 24-21

TEE-NEE BOAT TRAILER; CHEST of drawers; kitchen table; bed; set; dining room suite; baby carriage; 2 bicycles; electric washer; baby buggy; walnut bedroom; field chair; refrigerators; high chair; fancies; ice boxes; sewing machines; radio-record players; electric stoves; kitchen cabinets; small tables; cupboards, buffets; dining room suites; bedroom suites; new chrome chairs; tables; coffee sets; and used; trunks; beds, all sizes, and mattresses; car radio; iron beds; springs; electric cook stoves; ice cooler; oak table; occasional chairs; Chesterfield; day bed; 3 pr. 12 West Bridge. 24-21

1,000 GALLONS WATER FOR CISterns. Phone WO 8-2112. 24-21

PROJECTOR KODAK MASTER model for slides (manual) 1 only $45.00 Kodak Ektra 35 mm. camera, 1 only $45.00 Phone WO 2-4527 after 6 p.m. A21-tf

ASPHALT DRIVES

PARKING LOTS

GARAGE FLOORS

LOW DOWN PAYMENT

TERMS FOR YOUR CONVENIENCE

Barrage & Cannon

WO 2-2886 — WO 2-2189

A29-tf

FARM MACHINERY

FOR THE WEEK OF JUNE 8th to 13th

NEW ALLIS CHALMERS DIA THRACTION, WITH 2 starter lights and pulley, power-shift Model 1936 model. Reduced price ..... $2,825.

NEW ALLIS CHALMERS, MODEL B, Tractor, driver with lights ..... $1,495.

NEW ALLIS CHALMERS ROTO BALER, P.T.O. driven. WAS $1,395. NOW ..... $1,295.

NEW ALLIS CHALMERS, hydraulic, P.T.O. MOWER. WAS $395. NOW ..... $350.

NEW ALLIS CHALMERS ROW-CROP CULTIVATOR, power-lift, 4-furrow. WAS $385. NOW ..... $350.

FOUR NEW ALLIS CHALMERS Model B ROW-CROP CULTIvators, MEDIUM SIZE. (Installed) ..... $140.

NEW ALLIS CHALMERS 2-furrow PLOW, 16" Disc. Model CA Allis Chalmers Tractor. WAS $485. NOW ..... $395.

NEW ALLIS CHALMERS 10½" Tandem DISC-HARROW, wheel mounted, on rubber tires. WAS $495. NOW ..... $425.

NEW ALLIS CHALMERS FORAGE BLOWER, 40 feet of pipe and distributor. WAS $795. NOW ..... $695.

NEW ALLIS CHALMERS MODEL B 1-furrow PLOW. WAS $75. NOW ..... $65.

NEW ALLIS CHALMERS SUBSOILER for CA tractor or WD tractor. WAS $95. NOW $75.

TRUDEAU MOTORS

Limited

Farm Machinery Division

EXOBORO ROAD LOT

WO 8-9692

FOR SALE

WELSH PONY, 4 YEARS OLD. Complete with saddle etc. Gentle. Used as children. Phone WO 2-2884 Madoc. M29-20-2t

EXCELLENT SELECTION OF USED TV. Ideal for cottages. Priced from $75.00 up. 3-2 guarantee. Terms. Ireland's at the Four Corners. 24-21

PACESHIP, 19', FULLY EQUIPPED. Trailer included. Apply 10 Bridge St. East Johnson. At condition. Phone WO 8-2112. 24-21

HEAVY DUTY SAW-TABLE, WITH 2 h.p. single phase Wagner motor and saws. WO 2-1264. 24-21

G. E. REFRIGERATOR, SUITABLE for cottage or apartment, single cool, and topcool, size 6½ cu. ft. EXCEL-LENT CONDITION. 24-21

21½ CU. FT. FREEZER, EXCELlent cutlery. WO 8-2448. 24-2t 9 p.m.

DELCO, VICTOR TV, BLONDE cabinet. Excellent condition. Reasonable price. 24-21

ONE COUNTER, 3½ FT. HIGH, 81½ long, 2 ft. wide. Call and see. WO 8-7714, 9-3. 24-21

PIANO, HARRIS MAHOGANY upright, in excellent condition. WO 2-3673. 22-21

300 4-MONTH-OLD DEKALB PULlets, ready to lay. Phone WO 8-1245 ring 6. Bernard May, R. R. 2, Belleville. 24-21

LADIES' DRESSES, 14-18; ASSORTed children's clothing. All excellent condition. 141 Charles Street, WO 8-2503. 24-21

BABY CARRIAGE, LLOYD, WHITE, $15. WO 8-2153. 24-21

BICYCLES ARE OUR BUSINESS C.C.M. and Raleigh bicycles. Sales service Terms Cooke's Keys and Service Station, Bridge St. 24-21

LARGE SIZE USED REFRIGERator, 15 cubic feet. In unusually good condition. Only $49.50. $49.50. Guaranteed. Terms. Ireland's, at the Four Corners. 24-21

WEEKEND SPECIAL!

6 ONLY!

18" — 2-CYCLE

POWER MOWERS

Steel Housing

$36.50

— NO MONEY DOWN — NOTHING TO PAY UNTIL JULY 13th

CANADIAN TIRE

330 COLEMAN ST. — WO 8-6701

J4-21

TV Rotor Special!

— • —

THOMPSON SUPER ROTOR

$29.95

FINKLE ELECTRIC

LIMITED

824 PINNACLE ST. — WO 2-3331

BOATS & MOTORS

(OPEN DAILY 'TIL 9 P.M.)

Fantastic Bargain!

BOAT — 61" beam MOTOR — 6 h.p.

Only $50.00 DOWN

and $4.75 per week payable mon.-biv

Large Selection Boats, Motors and Skiffs Equipment

Trade-ins Welcomed at

COBOURG BOAT CENTRE

(Bark of the Park Theatre on Swayze St.) M29-12-3

WEEKEND SPECIAL!

8 ONLY!

POWER MOWERS

1959 MODELS

DELUXE 19" CUT

2½ h.p. Iron Horse Engine, by the makers of Johnson motors.

RE-COIL START

Also staggered wheels, steel housing, new 4-blade dic-type cutter and automatic wheel adjusters give 6 cutting heights —chance over in seconds.

— NO MONEY DOWN — NOTHING TO PAY UNTIL JULY 15th

Canadian Tire

330 COLEMAN ST. — WO 8-6701

FOR SALE

$15-MONTH-OLD PULLETS, 90c each; 5-month Chicks, 30c each; Baby Chicks, 25c each. Colonial Poultry Farm, 2 miles East of Brain, Ameliasburgh. 24-21

GIRL'S BICYCLE, SEASON-able. WO 8-2184 after 2.30. 24-21

MOTORCYCLE, B.S.A. 350, GOOD condition Accessories, WO 8-2127 or Front Street. 24-21

HOUSE TRAILER, 3 ROOMS, two burners. Metal top. 25 feet. Apply 10 Bridge St. East, Belleville, or Bell Telephone Service Station, Bridge and Coleman. $1,650. WO 2-2967. 23-tf

APARTMENT SIZE FRIGIDAIRE, refrigerator, rangette, suitable for cottage or apartment; single metal bed; steel spring, springs; tufted mattress, wood condition; Thompson House Furnishings, WO 8-2202. 24-21

2 SPOOD BOWS, DUE JUNE 18; 2 Skeena, May 28. WO 8-2153. 24-21

AIR COOLERS FOR SALE. The smallest in Canada. For information call WO 8-2184. 24-21

22-FT. PETERBOROUGH CEDAR strip boat with 4 cylinder Chrysler marine inboard engine. Very reasonable. WO 2-2892. 24-21

13-FOOT KELVINATOR UPRIGHT freezer; Demonstrator model. New guarantee. Only $249.00. Terms. Ireland's, at the Four Corners. 24-21

WOLF ELECTRIC DRILLS, SPECial for Father's Day Gift Wolf Cub with reamed chuck and TV suppressor. Reg. $47.50. Special $1835. While they last — at — Finkle Electric Ltd. WO 2-3331 24-21

WEEKEND SPECIAL!

6 ONLY!

18" — 2-CYCLE

POWER MOWERS

Steel Housing

$36.50

— NO MONEY DOWN — NOTHING TO PAY UNTIL JULY 13th

CANADIAN TIRE

330 COLEMAN ST. — WO 8-6701

J4-21

PICTURE EASER WASHABLE wall paper, all over leather! Ideal for hiding cracked. Lasting! Valleview Crescent. J1-61

STOVES AND FURNACE OIL. Use our easy budget plan. Bill Deline Ltd., 280-283 Coleman St. Phone WO 8-2231. Furnace Street WO 2-2976. for sale 24-21

VACUUM CLEANER REPAIRS ALL makes parts attached. Brush re-rubbering. Sales and exchanges machines WO 8-2127 M15-tf

MOTOR BOATS, TRAILERS, Valleview Crescent. J1-61

STOVES AND FURNACE OIL. Use our easy budget plan. Bill Deline Ltd., 280-283 Coleman St. Phone WO 8-2231. Furnace Street WO 2-2976. for sale 24-21

FOR SALE

SINGLE BED, SPRINGS AND MATtress, excellent condition. Mahogany finish, new wood, $10.00. WO 8-2153. 24-21

MASSEY - HARRIS MANURE spreader, WO 2-4726. 23-21

3-PIECE CHANGELEG KITCHEN buffet; full size bed, mattress and springs; 2 occasional chairs; table. Apply 16 Burton St. 23-21

GARDEN HAND TOOLS; wheelbarrow; hoe; pitch fork; cultivator; lawn mower; hose; sprinkler. Good condition. Bridge and Coleman. $1,650. WO 8-2153. 24-21

ORNAMENTAL RAILING, 13' WITH 4 gate; combination book-case and desk; 30 Octavia St. 23-21

BOOK-CASE; SECRETARIE; CHESterfield; 2 occasional chairs; bed; chairs. WO 8-6553. 23-21

SCALLOP CURTAIN BLINDS, 60 x 84, one; 60 x 67, like new; three 48 x 40, good condition. Cheap for quick sale. WO 8-2002. 24-21

BEDROOM CHAIR; SEWING stand and rocker. WO 8-2153. 24-21

USED VACUUM CLEANERS, $5 UP. Electrolux Office, WO 8-2288. 24-21

SMALL BUILDING, SUITABLE for chicken house. 8-2153. 24-21

GOOD USED ELECTRIC WASHING machines from $19.95 up. Terms $29.50 each. Bill Deline Ltd., 280-283 Coleman St. 24-21

WARDEN KING PACKAGED OIL burner, 3 gallon per hour, 90,000 B.T.U. net; $32.000 gross. Firing rate 3.3 GPH. With oil burner, circulation pump, expansion tank, and automatic controls. Easy to install in existing three weaker boilers. Price $125.00. Can be seen at Bell Telephone Service Station, Bridge St. 66, 68, 68 capacities with cabinets, used with above hot water coils. Call WO 8-2109, the Belleville Public School Board. 23-21

SPECIAL SALE!

1 — 30.30 MARLIN LIKE NEW $45.00

1 — 2.22 SAVAGE MODEL 3.40 ONLY $45.00

1 — 22 REMINGTON PUMP $39.50

1 — SUNBEAM POWER MOWER NEW ..... $100. SPECIAL — $89.50

1— DISPLAY TENT New Reg. $39.50 — SALE $25.

1 SET 6 LEFT-HANDED GOLF CLUBS, STAND BAG ONLY $24.50

1 — ACCORDION LIKE NEW — $69.50

1 — 12 H.P. ELTO OUTBOARD MOTOR Good Condition — $120.00

1—9 m.m. LUGER—HOLSTER ONLY $45.00

1 — PLYWOOD PUNT ONLY $29.50

1 — 6 VOLT ELECTRIC OUTBOARD MOTOR $35.00

2 — 32. AUTO. "765" $24.50 each

2 — 22 SEMI-AUTO. Used — $24.50 each

1 — 30.30 WINCHESTER Used — $35.00

1—32 SPECIAL WINCHESTER Used — $45.00

1 — STEVENS 16 GA. PUMP ONLY $39.50

3 — 12 GA. BOLT ACTION ONLY $24.50 each

2 — 30.30 SAVAGE Model 99 1 — $35.00 — 1 — $45.00

* NAPTHA GAS

* CHARCOAL

* LIVE BAIT

670 x 15

TIRES

$6.95

and your Class A Trade-in

FULLY GUARANTEED

NEW TREADS

50c FOR INSTALLATION

— NO MONEY DOWN — NOTHING TO PAY UNTIL JULY 15th

EQUAL SAVINGS ON ALL SIZES

Canadian Tire

330 COLEMAN ST. — WO 8-6701

AUTOMOTIVE

'49 CHEVROLET COACH. FULLY equipped, overhauled, new tires, motor and paint. Phone WO 8-2153. 24-21

AUSTIN 3-DOOR, GOOD CHEAP transportation. $145. Can arrange terms as low as $5 a week. WO 8-2153. 24-21

1952 COUPE AUDAX, GOOD plate and original. Excellent condition. Motor overhauled. Phone WO 8-2153. 24-21

'41 MERCURY MONTREAL CUSTOM radio, dual speakers. Automatic shift. 4 new wheels and tires. $450. 24-21

'37 FORD THUNDERBIRD SPORTS car, in excellent condition. Can be seen at the Exhibition Grounds, Court, 7 to 10 p.m. 24-21

1950 CHEVROLET SPECIAL DELUXE, SUMMER SPECIAL $795. Front end alignment, John Bean machine, the new modern equipment. Almelite electronic wheel balancing. Bill Deline Ltd. WO 8-2231. M27-1m

USED TIRES, MOST SIZES, as low as up. Uptown Tire and Battery 201 Front St. WO 8-2058 A3-tf

38 BLACK BUICK SEDAN, OWNer Wanstereed. WO 2-3600. M30-4t

'33 METEOR CUSTOMLINE SEDAN. Absolutely perfect condition. Can be financed. WO 2-3819. 23-21

GUARANTEED CARS '50 - '54 MODELS SPECIAL

'53 CUSTOMLINE FORD Very Clean — Two-Tone

DUFFY'S CITIES SERVICE 190 FRONT ST. - BELLEVILLE 24-21

FOR THE CAR YOU NEED

Try Reid!!

JUNE SPECIALS !

1957 FORD TUDOR 6 A Real Clean Car

1957 FORD FORDOR V8 Automatic — Low Mileage

1956 MONARCH FORDOR Fawn Tinted Shirts

1954 CHEVROLET 4-Door Hardtop

1955 FORD TUDOR With Radio

1951 MERCURY FORDOR Automatic and Radio

1951 FORD TUDOR

1950 PLYMOUTH

For the deal to suit your budget come and see either Scotty or Roy at

SCOTTY REID MOTORS

YOUR Ford — Edsel — Monarch DEALER

SHANNONVILLE — Phone WO 2-1777

REAL ESTATE FOR SALE

6-ROOM HOUSE, 3 ACRES LAND, at Hallowell Grove, Ontario, 2 miles from Stirling. $2,000. 24-21

527 CHARLES ST. TWO-STOREY brick, 7 rooms and bath. Lot 66x132. Immediate possession. Apply 7 Pinnacle St. 24-21

$1,000. DOWN

WE WANT A BUYER FOR A 5-BEDROOM HOME, 1½ miles from the city. This home has everything. Living room and dining room with hand-wood broadloom. Large kitchen and 4-piece bath. Full basement with hot-air heating. Nicely landscaped lot with a good garden.

CLOSE TO SCHOOLS AND BUS WE OFFER THIS EXTRA LARGE RUG BRICK BUNGALOW. 2 bedrooms, 4-piece tiled bath, hardwood floors throughout. Modern kitchen with eating space. Full concrete basement. Newly decorated throughout. Available downpayment and one mortgage for the balance.

3-BEDROOM BUNGALOW with hot-air heating, priced at only $6,200. This bungalow is just 4 years old.

ULTRA MODERN SPLIT-LEVEL HOME. Close to schools and shopping. Has 3 bedrooms, 4-piece tiled bath, 2 fireplaces, garage. Buy now and choose your own colors. Lowest downpayment possible.

LET US SHOW YOU OUR FINE SELECTION OF NEW HOMES. Prices are under no obligation to buy.

GORDON WOODS

Real Estate

257 VICTORIA AVE.

Evenings Call

GORDON WOODS — WO 2-4176

GORDON WOODS — WO 8-2366

J4-21

PETS FOR SALE

BLONDE AMERICAN COCKER Spaniels. On the Market. Saturday, 10 a.m. Corner Dundas St. E. and Mrs. Clarence Lambert's, R. R. 2, Belleville. 24-21

MINIATURE FRENCH POODLES. Registered. Reasonable. WO 8-2315. 24-21

AUTOMOTIVE

'38 PONTIAC PARISIENNE, PRIvate Owner. WO 8-2153. 24-21

'50 MONARCH SEDAN EQUIPPED with Radio, heater, fender skirts. Body in excellent condition. Motor and transmission A-1. New brakes and shock absorbers recently overhauled. Priced for quick trade-in. WO 2-3894. 24-21

'53 CHEVROLET ½-TON PICK-UP. Good condition. Clare Carey's Thompson. Phone WO 2-2884 Madoc. M29-20-2t

'50 WILLYS JEEPSTER, DELUXE, 4-cyl. New tires. Fred's Car Centre, 123 Pinnacle St. 23-21

'36 VAUXHALL VICTOR SUPER-6, 6 McLaughlin, Duncanade 2894. 24-21

SPECIAL SALE! 1 — 30.30 MARLIN LIKE NEW ..... $45.00 1 — 2.22 SAVAGE MODEL 3.40 ONLY $45.00 1 — 22 REMINGTON PUMP $39.50 1 — SUNBEAM POWER MOWER NEW ..... $100. SPECIAL — $89.50 1— DISPLAY TENT New Reg. $39.50 — SALE $25. 1 SET 6 LEFT-HANDED GOLF CLUBS, STAND BAG ONLY $24.50 1 — ACCORDION LIKE NEW — $69.50 1 — 12 H.P. ELTO OUTBOARD MOTOR Good Condition — $120.00 1—9 m.m. LUGER—HOLSTER ONLY $45.00 1 — PLYWOOD PUNT ONLY $29.50 1 — 6 VOLT ELECTRIC OUTBOARD MOTOR ..... $35.00 2 — 32. AUTO. "765" $24.50 each 2 — 22 SEMI-AUTO. Used — $24.50 each 1 — 30.30 WINCHESTER Used — $35.00 1—32 SPECIAL WINCHESTER Used — $45.00 1 — STEVENS 16 GA. PUMP ONLY $39.50 3 — 12 GA. BOLT ACTION ONLY $24.50 each 2 — 30.30 SAVAGE Model 99 1 — $35.00 — 1 — $45.00 * NAPTHA GAS * CHARCOAL * LIVE BAIT KELLY'S Sport Shop Foxboro Road 24-21

REAL ESTATE FOR SALE

ATTRACTIVE FRAME BUNGALOW on Willowdale Avenue, Belleville. Hardwood floors and decoration room. Down payment can be arranged to suit purchaser, with balance on a low-payment M.H.A. mortgage. MO 3-3562. 21-tf

SUMMER COTTAGE FURNISHED, heavy wiring, refrigerator, stove. Near Belleville. Box 30, Ontario Intelligencer. 21-tf

3-BEDROOM BRICK BUNGALOW Finished recreation room. Oil coal fired hot water heating system. Paved driveway. 42 MacDonald Gardens. WO 3-4187. 22-3

WELL-BUILT 3-YEAR FRAME BUNGALOW, 3-piece bath. Large lot. Driveway and dining area. Hardwood and tile floors. Large closet space. Finished with ceramic tile. Forced air oil heating. Must be seen to be appreciated. Phone WO 3-4187. 24-21

80 ACRES PASTURE LAND, good fences and springs, 6th Concession Thurlow, Belleville. Apply Hammond Kinnear, Road Joga at Farmers. Belleville. 21-tf

3-BEDROOM BRICK BUNGALOW, living room, dining room, kitchen, tiled bath. Full basement, oil heating. Close to school and bus. Owner moving to west, WO 3-2625. 24-21

This Fine Country Home Must Go!

No Middle Man!

$2,000 Down—$141.40 per Month Buys It

Payments Include Taxes and Insurance

MAGNIFICENT RIVER FRONT BUNGALOW for sale FROM TOWN CENTRE — Architect remodelled brick home on well-treed, professionally landscaped lot. Bay window, picture window, 4 bedrooms, large third-floor studio, modern modern kitchen, tiled basement, waterproofed, oil heated. Ideal for retired or good growth stock.

Phone Thurlow 40-R-8 10-11, 5-6 for appointment 24-21

COUNTRY HOME

NEARLY SMALL FARM FOR SALE, consisting of 9-room modern house, double garage, also other buildings in good condition. Situated on 100 acres. Close to school and church.

PLEASE NOTE that this is the first time offered for sale.

ANYONE INTERESTED please see no time in applying to

BOX 71, Ontario Intelligencer for further details 23-21

S. H. WILSON
Real Estate Broker

BRICK DUPLEX, 5 rooms, upper; living room, bonus, lower; separate entrances, built-in cupboards, full basement, oil hot water heated. Outstanding buy. Offers to sale — sacrificing for only $8,500.

REVENUE PROPERTY, Located East end of city. Older section. Brick, 8 bedrooms, living room, dining room, modern kitchen, 4-pc. bath, full basement, oil forced-air heated. Separate entrance. Bathroom on first floor, bath on second floor. Price $13,500. Down $2,500.

GROCERY STORE located on busy thoroughfare. Fine thriving business, with 5-room living quarters, rent free. Asking price $20,000. Down $7,000, or make offer. By appointment only.

LOCATED ON WEST HILL, CAPE COD, TWO-BEDROOM BUNGALOW. Dining room, living room, kitchen, 4-pc. bath with tiled floors and walls. On 60-ft. lot. Price $9,500. Down $2,500.

COLLEGE HILL DISTRICT. Over 1/2 acre lot, could be subdivided. 8 bedrooms, double living room, dining room, kitchen, kitchenette, bath. Close to bus and schools. Price $8,500. Down, make offer.

DUPLEX, WEST HILL DISTRICT. Revenue $1,440 monthly. Full basement, oil forced-air heated. Price $11,500. Down $2,500.

LOCATED WEST END OF CITY. Nearly new bungalow. Cape Cod. 3 bedrooms, dining room, living room, 4-piece bath, full basement, on quiet street. Price $13,500. Down $5,000.

TWO-BEDROOM BUNGALOW, East End of city. Has family-size kitchen, living room, 4-piece bath, full basement, oil forced-air heating. Well insulated throughout. Ex. auto gas heater. Owner would like half down. Price $7,500.

CHERRY ST. Three-bedroom bungalow, kitchen, living room, dining room, bathroom, garage, oil hot-water heated. Full basement. Price $7,800. About ½ down.

THREE-BEDROOM CAPE COD BUNGALOW. Dining and living room. Large lot. Price $9,900. Down $1,800.

CONNIE MILLER
Sales Representative

OFFICE: 382 COLEMAN ST.
PHONE WO 3-4181

J2-3

REAL ESTATE FOR SALE

CORNER LOT IN PARKDALE — 2 St. Only $1,000. WO 6-7364. 24-21

CHOICE SELECTION

BERTRAM BLVD. — Modern 3-story brick home. Dining room, living room, 3 bedrooms, upstairs, with 5-piece bath.

VICTORIA AVE. — Immaculate 2-storey brick. Spacious large living room with coved-ceiling and panelled dining room. Modern kitchen. Three bedrooms, all of heated. $2,000 down. Balance on NHA mortgage.

WRIGHT AVE. — Owner-occupied 1½-storey brick home, 3-bedrooms, solid hardwood floors throughout. Owner transferred. Open to reasonable offer with reasonable cash down. Well landscaped. Oil heated, 3-piece bath. Priced at only $14,900.00.

NORTH PARK GARDENS — Buy direct from the owner and save. Large 1½-storey, 3 bedrooms. Only $1,500 down. Immediate possession. Modern. New listing.

PICTON HIGHWAY — 3-bedroom frame bungalow. Tip-top condition. The ideal home for an elderly couple. Your offer may be low.

37 SOUTHVIEW AVE. — Large stone and brick 3-bedroom bungalow. Fireplace. Oil heated. Owner transferred. Early occupancy.

TRI-PLEX, IN WEST HILL LOCATION — Excellent returns. Completely redecorated and renovated throughout.

GENERAL INSURANCE SERVICE FOR ALL YOUR REQUIREMENTS

GERALD W.

JOYCE

REALTOR — INSURANCE
— MORTGAGE LOANS
23 CAMPBELL ST., — WO 3-5336
— Evenings Call —
DONALD BOYCE — WO 6-8304
HARRY MORRISON — WO 3-2394
GERALD JOYCE — WO 3-9833
EDWARD PLATA — WO 3-5336
J2-21

$1,200. DOWN

BRAND NEW BRICK BUNGALOW — 1,000 sq. ft. area. 3 good-size bedrooms, large kitchen, living room, full basement, furnace. See this today.

$1,500. DOWN

3-BEDROOM BUNGALOW, ON WEST HILL. Low price. Full basement, furnace. Full price only $6,500.

4 BEDROOMS

ONE OF THE BEST HOMES ON THE WEST SIDE at below cost. Large heated den. Large lot. Hot water heated.

E. J. Saunders
Real Estate Broker

INSURANCE
1st and 2nd MORTGAGE LOANS ARRANGED
KEESIN BUILDING
PHONE WO 3-7164
— Evenings —
GEORGE ASHLEY — WO 3-2463
E. J. SAUNDERS — WO 8-1198

VILLAGE GROCERY, Belleville's favorite shopping centre. Has two apartments. Illness forces sale. Reasonable terms to responsible party.

GENERAL STORE AND POST OFFICE, Belleville fitters trade. Six-room dwelling attachment. Wonderful opportunity for a couple with a willing partner.

$7,500 MONTHLY INCLUDES PRINCIPAL, INTEREST AND TAXES on this attractive 3-bedroom Bungalow and 2-car garage. $1,000 down.

SUMMER COTTAGE, FURNISHED, 40 miles north of Belleville, hundred feet steep frontage, bathing and fishing. Private entrance.

TWO - BEDROOM, STUCCO HOME, in Hillcrest. Extra large lot. Only $7,500. Terms. Low down payment and $100 dollars per month carried.

Harold R.

Robinson
REAL ESTATE CONSULTANT
AND BUSINESS BROKER
Bank of Commerce Building
WO 1-4089
BEVERLEY STEWART — WO 8-8478
HAROLD ROBINSON — WO 3-4621
C. VANDERVEEN — WO 8-4227
Louise Houlihan, Tweed, 303-R-13

J2-21

NEED MORTGAGE MONEY?

If you are thinking of building or buying your own home, we can help you. We have an ample supply of first mortgage money for the Belleville area. This money is available at reasonable interest rates and on favorable terms of repayment.

W. J. McCORMICK
REALTY LTD.
130 FRONT ST. — DIAL WO 3-2327
J2-tf

REAL ESTATE FOR SALE

SURVEYED LOT, 80 x 200. ONE mile limits, west side, close to new subdivision. Priced for sale. Apply 347 Sidney St. 23-21

TWO LOTS. IN CITY. REASONable, or will trade for young cattle. Box C Ontario Intelligencer. 23-21

OPEN FOR YOUR INSPECTION

ALL DAY SATURDAY. So why not call around and see our fine selection of new Bungalows shown in Greendale Manors? Choose from those with family-sized bedrooms, large living room, modern kitchen, tiled bathroom, carefully decorated throughout. All of these homes are fully insulated and may be purchased for a low down payment. Balance of your monthly payments are now payable on new mortgages. So why not drive out to Greendale Manors and see for yourself? Or drive east on Bridge St. to our office and ask Percy Ave., and one of our salesmen will be pleased to direct you to these homes.

OFFICE: PHONE WO 8-8643
— SALESMAN ON DUTY —
JAMES FOX — WO 3-6744
H. E. HAGERMAN — WO 8-8978

W. J.
McCormick
Realty Ltd.
150 FRONT ST. — Dial WO 3-2327
J2-21

Cooper
AND
Wilkinson
97 HART BRIDGE STREET
Real Estate Brokers

DUFFERIN AVE. — At Pine St. We have listed a very attractive brick bungalow, good location. Ground floor has large living room with fireplace, fully-sized dining room, den or small bedroom, modern kitchen and 4-piece bath. Upstairs there are three bedrooms, ceramic tiled bathroom. Full basement. Chrysler Air-Temp oil furnace, stoker and stoker. Fully equipped with stove, screens and storm windows. Lot size 60 x 150 on the property. Shown by appointment. Phone for other details.

GOOD BUY—Family home. Six large rooms and bath, with attached garage in Bathurstville Village. Full basement, oil furnace, and fully landscaped lot. Full price $8,500. TERMS.

WATER FRONTAGE of over 100 ft. on the south shore of the bay in the Bronker area, will be this 3-bedroom bungalow at $8,500. Full basement, oil heated, hardwood floors, dining area 33 x 14, large bedrooms, attached garage and dock. Price reduced to $10,000.

NEW BRICK 3-BEDROOM BUNGALOW. Several to choose from. Ready for early occupancy. Low down payment. Apply for full details.

WE HAVE MANY OTHER INTERESTING LISTINGS

PHONE WO 2-6088
— After Hours —
ERIC COOPER — WO 3-7078
ART WILKINSON — WO 8-7918
J4-21

W. J.
McCormick
Realty Ltd.
130 FRONT ST.— Dial WO 3-2327

$1,600.00 DOWN

YOU WILL BE PLEARED WITH THE CHARM AND SPACIOUSNESS OF THIS NEW BRICK BUNGALOW on Bridge St. East. Large living room, dining room, kitchen, 3 bedrooms, 4-piece bath, full basement, oil heated. An excellent spacious kitchen with plenty of cupboards which will delight any housewife. Lot size 60 x 150 approx. 4-storey built finished to a high standard. Full price $10,500. Terms can be tastefully designed. Balance of purchase price on N.H.A. mortgage. Don't delay — CALL NOW FOR YOUR APPOINTMENT.

ANN STREET

SHOWN ON WE HAVE THIS PROPERTY AT PRESENT OFFERING SUCH A FINE FAMILY HOME at a very attractive price. Situation. This 2-storey brick home has 3 bedrooms, living room, dining room, kitchen, modern 4-piece bath and den on ground floor. Hardwood floors in all rooms and two bathrooms on second floor. Interior decorations are in excellent condition, and there is a full basement with oil furnace. Landscaped lot in good location. Only a few steps from Bridge St. bus and a short walk to Public School. Full price $8,500. Terms can be arranged. Phone WO 3-2327 for appointment TODAY.

$350.00 DOWN

$4,500.00 FULL PRICE — BRAND NEW 3-BEDROOM BUNGALOW. 3 bedrooms, living room, kitchen, 4-piece bath, full basement, attached garage. Balance of purchase price on one mortgage at 5½%.

MEMBER OF BELLEVILLE AND DISTRICT REAL ESTATE BOARD
— Evenings Call —
JAMES FOX — WO 3-6744
H. E. HAGERMAN — WO 8-8978
Associated with Lorne McDougall Insurance Agencies Limited

REAL ESTATE FOR SALE

STUCCO HOUSE, 3 ROOMS AND bath, 72 North Park Street, WO 8-3381. 24-21

TWO BUILDING LOTS, ON FIFTH Line of Thurlow. Very close to convenient to city. Must be seen to be appreciated. Lyle Vanderwater, Fifth of Thurlow. 23-21

$4,500. DOWN

100-ACRE FARM, 18 miles from Belleville. Good dwelling, 8-room house. Good well. Water in stable. — Co-Op Listing.

LOUGHREZZIE BEACH, ON LAKE ONTARIO. 1 mile south of Carrying Place. Two fully furnished cottages, with 3 bedrooms in one and 2 in the other. Fronting on Loughrezzie Beach. Ideal location for summer vacations. This cottage is completely furnished, including electric refrigerator and pressure gas range.

WEST HILL, 11½-storey brick residence, 3 bedrooms, living room with fireplace, dining room, kitchen, hardwood floors. Full basement. Garage. Near schools and stores.

EAST HILL, 3-bedroom brick bungalow, living room, dining room, modern kitchen. Lovely recreation room. Garage. Patio. Central location.

W. E.
Sandercock
Real Estate Broker
17 VICTORIA AVE. — WO 8-5868

WALTER JEFFREY — WO 8-1303
ED. GREER — WO 8-6454
J5-8

CARRYING PLACE

12 ACRES LAND
7-ROOM FRAME HOUSE
BARN AND DRIVE SHED
TAKES $5,000.
FULL PRICE $6,500.

The Belleville Insurance Agencies, Limited

PHONE WO 3-1110
— Evenings Call —
GEO. AIRHART — CARL CROSBY
Sales Representatives

CITY OF BELLEVILLE
COMMITTEE OF ADJUSTMENT

June 3rd, 1959.

NOTICE OF HEARING

A Public Hearing of the City of Belleville Committee of Adjustment is to be held in the Council Chamber, City Hall at 7:30 p.m. on Tuesday evening, June 16th, 1959, for the purpose of hearing the application of Mr. Irene E. Bower, 126 East Moira Street, Belleville, for variances from the requirements of By-Law No. 1642, to permit the erection of a dwelling on part of Lot 1, Block "A", Plan No. 1, on the north side of East Moira St. The property concerned has a frontage and depth of 72 ft.

VARIANCES ARE REQUESTED to permit the BUILDING OF A DWELLING HOUSE HAVING FRONTING BY-LAW REQUIRES LOT FRONTAGE OF 75 FEET AND LOT NOT LESS THAN 4,000 SQUARE FEET. THE PROPERTY CONCERNED HAS A FRONTAGE OF 72 FEET AND AN AREA OF 5,184 SQUARE FEET. THE PROPOSED LOT WILL NOT HAVE THE REQUIRED NUMBER OF SQUARE FEET.

ARTHUR KEEGAN,
Chairman.

(Mrs.) A. M. HAGGERTY,
Secretary-Treasurer. J5-2

TENDERS
DEFENCE CONSTRUCTION (1951) LIMITED

PROJECT: Aerodrome pavement, apron, taxiway, runway, shorty and dispersal markings, R.C.A.F. Station, Trenton, Ontario. Contract No. 59-1-1.

SEALED TENDERS, plainly marked as to content and addressed to the undersigned, will be received at the office of the undersigned until 2:30 P.M. (Eastern Daylight Time)

TUESDAY, JUNE 9th, 1959

Plans, specifications and tender forms required may be obtained by Prime Contractors from the City Clerk's Office, Belleville, Ontario, upon payment of $100.00 which amount (1951) Limited is required for each set of plans and specifications. The deposit is forfeited if the complete set of plans and specifications is not returned in good order on or before the 15th day after the date on which the tender is opened.

Plans and specifications will be on view at Builders' Exchanges in Belleville, Peterborough, Kingston, Ottawa, Toronto, Hamilton, London and at the address below.

Each tender must be submitted on the form provided and must be accompanied by a certified cheque for the amount of $6,500.00 or a bid bond in the form provided, or bonds or securities as called for in the tender documents.

The lowest or any tender not necessarily accepted.

J. D. JENNISON, Secretary,
Suite 1, Temp. Bldg., 56 Lyon St., S.,
OTTAWA, Ontario. J2-21

BABY CHICKS

REQUEST PRICELIST ON DAYOLD breed from Canada's Premier Pullet shipment depot and Hatchery supervised by Canada Department of Agriculture. Write Dept. 219 Ryan Bd., Belleville, Ontario.

NOTICE TO CREDITORS

IN THE MATTER OF THE ESTATE OF BENJAMIN FULLER, Deceased.

ALL persons having claims against the Estate of Benjamin Fuller, late of the City of Belleville, in the County of Hastings, Retired, who died on the 28th day of April, 1959, are hereby required to send particulars of their claims to the undersigned, Solicitors for the Executrix, on or before the 26th day of June, 1959.

AND NOTICE is hereby given that the assets of the said Estate will be distributed among the persons entitled thereto having regard only to claims of which the undersigned shall then have notice.

DATED at Belleville, this 28th day of May, 1959.

O'FLYNN & O'FLYNN,
Solicitors for the Executrix,
Belleville, Ontario.

Solicitors for the Executrix. M29-J3-12

NOTICE TO CREDITORS AND OTHERS

IN THE ESTATE OF ROBERT HOWELL BLAIR, late of the City of Belleville, in the County of Hastings, Retired, Deceased.

NOTICE IS HEREBY GIVEN that all persons having claims against the Estate of Robert Howell Blair, late of the City of Belleville in the County of Hastings, Retired, who died on the 29th day of April, A.D., 1959, are required to send particulars of their claims to the undersigned on or before the 30th day of June, A.D., 1959, after which date the Executrix will proceed to distribute the Estate having regard only to the claims of which she then has notice.

Dated this 27th day of May, 1959.

ARNOTT & BATEMAN,
Toronto-Dominion Bank Bldg.,
Belleville, Ontario.
Solicitors for the Executrix. M29-J3-12

NOTICE TO CREDITORS AND OTHERS

IN THE ESTATE OF STANLEY ALBERT ALLEN, late of Belleville, deceased.

All persons having claims against the Estate of Stanley Albert Allen, late of the City of Belleville, who died on the 29th day of April, 1959, at Prince Edward, who died on or about the 29th day of April, 1959, are hereby notified to send particulars of their claims to the undersigned on or before the 30th day of June, 1959, after which date the Executrix will proceed to distribute the assets of the said Estate having regard only to the claims of which the undersigned will not be liable to any person of whose claim they shall not then have notice.

Dated at Belleville this 21st day of May, 1959.

KENNETH G. M. ROSS,
13 Campbell Street,
Belleville, Ontario.
Solicitor for the administrator
William Aikins. M22-J2-25

NOTICE

All Garments left at our store for storage prior to June 30th, 1959, must be claimed by June 30th, 1959, otherwise they will be disposed of by storage charges.

SUPERIOR CLEANERS & DYERS
Belleville, Ontario.
143 North Front Street.
J4-21

NOTICE

Take Notice That a By-law for Raising $30,000, under the provisions of the Drainage Act, will be taken into consideration by the Municipal Council of the Township of Thurlow at Foxboro Hall on the 8th day of July, 1959, at the hour of 10 o'clock in the afternoon.

W. J. WALSH,
Clerk.
J5-12-19

NEW PRISONS

BOGOTA, Colombia' (AP)—Two isolated islands surrounded by shark-infested Pacific Ocean waters have been selected as new prisons for bandits who have been plaguing Colombia for years, government sources said today. The islands are Gorgona and Gorgosilla, about 22 miles off the coast. They are so small ons are part of a new get-tough policy of the president, Alberto Lleras Camargo's government.

EXPLOSION KILLS 11

BOMBAY (Reuters) — Eleven persons were killed and 20 others injured in an explosion early today in a warehouse in the thickly populated area of central Bombay. The warehouse, which contained 1,000 tons of explosives, in the basement of a three-storey building collapsed. Ten of the dead were members of a family living on the top floor of the building.

NO PAPER!

CALL

Checker Taxi WO 8-6464

IF YOUR ONTARIO INTELLIGENCER PAPER IS NOT DELIVERED BY 7:30 P.M. (5:30 ON FRIDAYS), CALL Weekend 8-6464 & Checker Taxi will take one to you as soon as possible.

This service applies only within

MORTGAGE LOANS

To those contemplating building or re-financing we suggest getting applications in as early as possible. We do our own inspections and valuations and can, therefore, give immediate decision. Advisory service free. Money advanced as building progresses.

JAMIESON BONE & CO.
FIRE, AUTO, ETC. INSURANCE
DIAL WO 8-6705 165 FRONT ST.

HIGHER

(Continued from page 1)

something more than offsetting rises in resources being exploited by forest and mining industries.

VISITS SOUTHWEST

Mr. Wintermeyer headed into the southwest corner of the province with stops at Watford and Windsor.

The Liberal leader told 125 persons at the Watford meeting that the Frost government's policy on water pollution is causing much of the larger communities. He said it offered only "token payments" which could use enough to pay for the line in a certain number of years.

A Liberal government would "set up a water-selling organization on the same basis as Ontario Hydro and make sure municipal communities were assured a supply.

A private department of marketing would assist farmers by helping to fully surplus product and extending loans towards the construction of storehouses for perishable foods. Limitations on direct loans to farmers would be raised.

LLEDOES SPECIAL AID

At Windsor he said that region, with its "mix" of big industry and small problem, would get special help. "Imagination and finance will dependable we are told what needs to be done to help the people of this area."

Mr. Wintermeyer criticized the government for failing to solve the border city unemployment situation. He told an audience of 250 at a community centre that Windsor should have been given loans to undertake job - making projects.

National CCF Leader M. J. Coldwell joined the campaign with visits to Welland, where he attended a meeting of party executive, and a rally in St. Catharines. He said CCF candidates should be elected "to fight against unemployment and unemployment to the fore in the legislature."

At Kirkland Lake, the first local Labor-Progressive (Communist) party rally in the June 11 provincial election campaign was cancelled when only 20 persons turned up. Len Michaud of Timmins, the party's candidate in Cochrane North, and Michaud, the party campaign manager and one Toronto speaker were the only ones in the hall.

Arthur Child, executive Conservative seeking re-election in Wentworth, said at Hamilton he has received many offers of support since a local group announced a switch to Liberal candidate Ray Edwards.

He said he was informed of the defection in advance last Saturday by Liberal friends who normally would not support his cause in the June 11 provincial election.

Deadlines FOR CLASSIFIED ADVERTISING

WORD ADS will be accepted until 12 noon for insertion in the following day's publication with the exception of Saturday.

SEMI-DISPLAY ADS may be accepted until 10.30 a.m. the same day of publication with the exception of Saturday.

THE DEADLINE for semi-display ads more than 3" long is 3.00 p.m. the preceding day.

THE DEADLINE FOR SATURDAY publication for SEMI-DISPLAY OR WORD ADS is 1.00 P.M. THE PRECEDING FRIDAY.

In Memoriams Births, Marriages and Engagements, Lost and Found, Thanks and Coming Events will be accepted until 10 a.m. the same day of publication. Deadline for Sunday is 4 p.m. on Friday of publication for that week's edition.

CLASSIFIED RATES

MINIMUM CHARGE 50c FOR ONE INSERTION

(Not over 20 words)
TWO CONSECUTIVE INSERTIONS $1.40
THREE CONSECUTIVE INSERTIONS $2.00
EACH ADDITIONAL WORD OVER 20 WORDS, ONE CENT PER INSERTION. 2c SECOND CONSECUTIVE INSERTION. 1c PER WORD FOR EVERY INSERTION THEREAFTER.

PLEASE NOTE:
ALL CLASSIFIED ADS PAID-WITHIN THREE DAYS OF FIRST INSERTION WILL BE ALLOWED A TEN PERCENT DISCOUNT.

NOTICE

To those contemplating building or re-financing we suggest getting applications in as early as possible. We do our own inspections and valuations and can, therefore, give immediate decision. Advisory service free. Money advanced as building progresses.

JAMIESON BONE & CO.
FIRE, AUTO, ETC. INSURANCE
DIAL WO 8-6705 165 FRONT ST.

THE LITTLE WOMAN

6-5 © 1959, King Features Syndicate, Inc., World rights reserved.

"I've never been so humiliated in my life! The way you talked, he must be sure we're paupers!"

FOR LEASE OR SALE

MODERN BUILDING, VALUABLE PROPERTY INCLUDING GOOD PARKING SPACE AND FOUR APARTMENTS KNOWN AS:

CALVARY TEMPLE

DUNDAS & JOHN STS.

DIAL WO 2-5737 or WO 8-8964

FEDERAL GOVERNMENT OPPORTUNITIES FOR Economists and Statisticians
(UNIVERSITY GRADUATES)

ECONOMIST — NORTHERN DEVELOPMENT, Northern Affairs and National Resources, Ottawa. $8,340-$9,430. Competition 59-1-1.

ECONOMIST — NEWFOUNDLAND FISHERIES, Fisheries Department, St. John's, Nfld. $7,500-$8,580. Competition 59-2251.

ANALYSIS AND DEVELOPMENT OFFICER (with thorough knowledge of Social Insurance schemes), Insurance Branch Unemployment Insurance Commission, Ottawa, $7,500-$8,580. Competition 59-1-1.

NATIONAL INCOME ECONOMISTS AND STATISTICIANS, Dominion Bureau of Statistics Trade and Commerce Division, $6,360 and $7,500 to start. Competition 59-2253.

STATISTICIANS — TRADE, PRICES AND TRANSPORTATION, Dominion Bureau of Statistics, Trade and Commerce, Ottawa. $6,360-$7,320. Competition 59-2304.

QUALITY CONTROL STATISTICIAN, Air Material Command, National Defence, Ottawa. $6,360-$7,320. Competition 59-2305.

ECONOMISTS AND STATISTICIANS, various Government Departments, Ottawa. Present vacancies in Defence Production, Dominion Bureau of Statistics, Insurance, National Health and Welfare. $4,200 and $5,580 to start. Competition 58-2000. Other positions at $4,200 experience beyond graduation is not required.

For details, write to
CIVIL SERVICE COMMISSION, OTTAWA
Please quote appropriate competition number or numbers.

CIVIL SERVICE OF CANADA requires PROFESSIONAL ENGINEERS

ELECTRICAL ENGINEERS (for design and development of electrical power apparatus), National Research Council, Ottawa. $6,360-$7,320 and $7,500-$8,580. Competition 58-1168A.

MUNICIPAL ENGINEER (with experience in design of municipal services), Unemployment Insurance Commission, Ottawa. Up to $7,320. Competition 59-1251.

SUPERVISORY PLANNING ENGINEERS, Engineering Services Division, Northern Affairs and National Resources, Ottawa. $6,840-$7,860. Competition 59-1253.

MECHANICAL ENGINEER — MARINE POWER TRANSMISSION (propellers and shafting), Department of National Defence — Navy, Ottawa. $6,840-$7,860. Competition 58-1302.

MECHANICAL EQUIPMENT MAINTENANCE ENGINEER, Northern Administration Branch, Northern Affairs and National Resources, Ottawa. $6,840-$7,860. Competition 59-1207.

MECHANICAL ENGINEER (heating, ventilating and air conditioning design), National Defence, Army, Ottawa. $5,760-$6,780. Competition 59-1209.

For details and applications, write to
CIVIL SERVICE COMMISSION, OTTAWA
Please quote appropriate competition number or numbers.

BUSINESS Service DIRECTORY

ALUMINUM SALES AND SERVICE

W. B. HENDERSON
Aluminum Sales and Service
Aluminum Storms, Screens, Doors, Window of All Kinds and Sizes
Also Awnings and Jalousie Doors and Windows.
— FREE ESTIMATES —
WO 8-7305 or WO 2-3944
M33-3m

AUTO REPAIRS

PRUDDEN MOTORS
34CENTRE ST. — WO 2-3515
OPEN FOR BUSINESS
General Repairs to Cars and Trucks
Specializing in Diesels and Tractors
Front End Alignment Equipment
Oper. CLIFFORD PRUDDEN
M13-1m

AUTO PAINTING

BELL CREST AUTO BODY
R.R. 2 — WO 2-3760
Have Your Car Repainted
by Expert Auto Painters.
Modern Equipment, Booth and Oven.
WORK GUARANTEED
M12-tf

ACCOUNTANTS

F. A. R. MacFADDEN, C.A.
Licensed Municipal Auditor
217 PINNACLE ST.
Belleville, Ontario
PHONE WO 2-4952
M12-1-tf

T. A. EACHOLD
PUBLIC ACCOUNTANT—AUDITOR
82 Front St.
Wood Building (Rear Block)
PHONE WO 8-6461
RESIDENCE: WO 8-6788
M3-1-tf

KENNETH J. SODEN
PUBLIC ACCOUNTANT—AUDITOR
37 CHILL ST.
BELLEVILLE — WO 8-3942
M7-tf

GEO. A. WELCH
and COMPANY
Chartered Accountants
BELLEVILLE
WO 8-4061 133 Pinnacle St.
W. S. STONE, C.A.
R. IRVINE, C.A.
Ottawa — Con wall — Picton
M3-1-tf

ARCHITECTS

WATSON and WIEGAND
ARCHITECTS
32 FRONT STREET
BELLEVILLE
M6-tf

BANQUET HALL

BELMONT
BANQUET HALL
Air Conditioned
Available for private parties, dinners and business groups.
30-50 Persons
Banquet Permits Available
Phone
228 FRONT STREET
WO 8-8613
M28-3m

BOATS

SALES and SERVICE
ARKANSAS TRAVELLER
PETERBOROUGH
PACESHIPS
WEYMOUTH
Moulded Hulls
JOHNSON OUTBOARD
Motors
LISTER DIESEL ENGINES
CANTON MASTERCRAFT
TRAILERS
Aluminum TIG-DOCKS
Portable Steel Docks
QUINTE MARINE
1 Mile East of Deseronto
Phone: Napanee 968 Ring 1-1
Phone 4-42

CONSTRUCTION

Excavating - Trenching
Backfill - Pipelines - Sewages
For Efficient Service
Call Days WO 2-0353
Evenings WO 2-6614
M19-1m

SIDOR CONSTRUCTION
31 FIRST AVE.
Building - Alterations
and Repairs.
ALSO FREE ESTIMATES
Call EX 2-9695
Trenton
A17-tf

CARPENTRY

FRAMING, TRIMMING
ALTERS - KITCHEN
CABINETS - TILE FLOORS
& CEILINGS - RECREATION
ROOMS
KEISER CONSTRUCTION
S. E. TURNER
65 Grier St.
12-1 p.m. — 5-7 p.m.
J22-tf

CATERERS

McEVOY'S MARKETERIA
CATERING SERVICE
For
Weddings, Banquets, Dinners, Lunches, etc.
— For Estimate Call —
PHONE WO 8-3624 1 MOIRA ST. E.
BELLEVILLE C3-tf

CONCRETE

W. DANFORD and SON
All Types of Concrete Work
Concrete Floors Machine Troweled
Repairs and Alterations
Phone WO 8-5622
D8-1y

McFARLAND READY-MIX
Concrete Products Company
FOXBORO ROAD
WO 2-4072
Truck to Reach Any Part of Building
Capacity 180 Cubic Yards
IT'S BETTER BUILT
McFARLAND'S IT'S GOOD"
— FREE ESTIMATES —

CHIMNEYS

GEORGE BAILEY
CHIMNEYS REPAIRED AND
ROOFING
ROOFING, SIDING AND
PAINTING.
— Free Estimates —
All Work Guaranteed
WO 8-6095
F25-tf

EXCAVATING

Basements, Sewers, Weeping Tile and Septic Tanks
Back Filling
ERNEST FITZGIBBON
18 Sidley Street
WO 8-6349
A17-3m

ELECTRO PLATING

YOUR HABY'S SHOES
Sterilized in Everlasting Bronze
Special Lacquer Available
4th Tray Hooknobs and Photo Frame
Prices on Request.
Mail Orders a Specialty
Send Your Baby's Shoes
for Free Estimate
Single Shoe $4.75
Pair $8.00
City Orders Picked Up and Delivered
CALL
GORDON JONES
19 POTTER AVENUE
M11-3m

ELECTROLYSIS

Hair on Face,
Arms or Legs
Removed Permanently
by Modern
ELECTRIC NEEDLE METHOD
MARY PICCIONE
CONSULTATIONS FREE
182 Station St. WO 8-3866
Belleville After 4.30 p.m.
S19-1y

Removal of Warts, Moles and Superfluous Hair Permanently and painlessly.
MARIE MURDUFF
Will be in Belleville
JULY 28
Phone Three Dates for Appointment
BELVEDERE HOTEL
WO 8-5774
M26-3m

FLOORS and WALLS

PIDUTTI - FABBRI LTD.
TILE and TERRAZZO
CONTRACTORS
GLAZED and CERAMIC FLOOR TILE
TERRAZZO FLOORS — Guaranteed
Estates Given and Contracts Completed
Phone WO 8-7435 or WO 2-3944
M26-tf

FLOOR FINISHING

EARLE DARRAH
Old Floors Made New
90 Bridge Street East
SANDING MACHINES FOR RENT
Expert Floor Sanding
Rubber Tile and Marbelon Floors Laid
— FREE ESTIMATES —
As Near As Your Phone
M18-tf

MAUND'S SERVICE
SMAL WO 2-3677 or WO 2-3921
240 Dundas East
Call or Write Maund's Service
for Free Estimate
Window Washing — Wall Washing
Ask About Our
"LIGHT-A-WAY" SERVICE

FURNACES

J. F. MILLARD
WO 2-2226 or WO 8-6035
41 HENRY STREET
H. C. Hall and Bennett Brooms, Floor Furnaces, N'Furno Air Conditioning, Convection Units
Complete Installation
Guaranteed Satisfaction
Free Estimates
J8-1y

FOOT SPECIALIST

FOOT APPLIANCE
SPECIALIST
Tired, Aching, Burning Feet
Heel and Ankle Pain
Fallen Arches
Prescription Built Arch Supports
CONSULT
H. W. ROBESON
144 Front Street WO 2-6793
A15-tf

HAIRDRESSING

MARVELETTE
BEAUTY SALON
WO 8-7503
88 SOUTH GEORGE
ESTH. KNOTT, Prop. D8-tf

INSURANCE

BURROWS & FROST
GENERAL INSURANCE
and INVESTMENT SECURITIES
Phone 8 Burrows Bldg.
346 ½ FRONT ST. WO 8-4513
M1-tf

LANDSCAPING

Good Clean Sod for Sale
Delivered or Laid.
For Price and Estimates
Phone
A.N.A. LANDSCAPING
TRENTON WO 2-9358
(Collect)
M3-1f.

Expert Landscaping, Grading Seeding.
For Free Estimates
PHONE
IVAN HAY
Landscaping & Grading Contractor
WO 8-5117
M28-3m

LAUNDRY SERVICE

Thirty Minute Economy
Laundry
19 Foothridge
PHONE WO 2-0526
Pick-up and Delivery
M28-3m

MIMEOGRAPHING RUBBER STAMPS

THE JAMES TEXTS
LIMITED
Fast, efficient work covering all needs: Sales Books, Factory Statements, Clubs Ledger, Charge Cards, Envelopes on all types of Business Stationery. Numbering Machines also available.
179 - 183 Front Street
PHONE WO 8-6775
S6-tf

OUTBOARD MOTORS

We Service
JOHNSON - EVINRUDE
ELTO
and
LAWN BOY POWER
MOWERS
QUINTE MARINE
Highway 2 — 1 Mile East of Deseronto
Phone: Napanee 968 Ring 1-1
Phone 4-42

PLATING

BELLEVILLE PLATERS
Specialists in Copper, Nickel, Chrome Plating
Phone WO 8-3193 — P.O. Box 142
(Next to T.R.C.A. Campbell St.)
M1-tf

PAINTING EAVESTROUGHING AND ROOFING

GEORGE BAILEY
PAINTING — SPRAYING AND SPRAY PAINTING
ROOFING AND ROOFING
SAVINGS
TAR AND GRAVEL ROOFS WITH
20 - YEAR BONDS
— ESTIMATES —
— Free Estimates —
WO 8-6095
F25-tf

PAINTING AND PAPER HANGING

HERMAN VAN WYK
All Kinds of Interior and Exterior Decorating
Painting and Paperhanging
94 NEILL ST. — WO 8-7477
— FREE —
DAY: WO 8-8227
NIGHT: WO 2-3167
A26-tf

PAINTING AND DECORATING

BELLEVILLE — WO 2-3804
TRENTON — EX 2-2811
SMITH & SMITH
Interior and Exterior Decorators
Sheetrock Taping and Joint Filling a Specialty.
— FREE ESTIMATES —
M13-1m

Painting and Paper Hanging
Interior and Exterior
— Free Estimates —
Y. WHITMARSH
WO 2-0470
M26-3f

PLUMBING

SUBURBAN PLUMBING
/ New Residential
Commercial.
Immediate attention to Repairs
Workmanship Guaranteed.
CALL
WO 2-3344
Anytime
FINANCE AVAILABLE
M26-2m

RADIO and T.V.

SERVICE CHARGE $3.
We Repair and Sell
Radios, Car Radios, TV's & Hi-Fi's
BARKER'S RADIO AND T.V. SERVICE
Open Days and Evenings
WO 8-7514
M26-tf

REFRIGERATION & AIR-CONDITIONING

CAL SPRAGUE
171 Pinnacle St. — BELLEVILLE
Installations and Repairs
Commercial and Domestic work.
Expert Experience.
Phone WO 8-5260 for Free Estimates
WO 8-5260 — WO 8-5260
PROMPT SERVICE
N25-tf

REPAIR SERVICE

REPAIR AND SHARPENING
SERVICE
On All Types of Hand Power Tools
—OUTBOARD MOTORS—
Pick-up and Delivery
PRINGLE & COOPER
345 COLEMAN ST.
WO 8-6078
A18-tf

REST HOME

PRINDLE
CONVALESCENT AND
REST HOME
Kindly care for Elderly Ladies and Bed Patients.
With Tray Service 24 Hours a Day.
Four Doors From Bus Stop.
And Short Way from Hospital.
138 ALBERT ST.
Belleville, Ontario
PHONE WO 2-4058
J4-1f

ROOFING CONTRACTORS

QUINTE ROOFING
LTD.
Belleville — WO 8-8716
Sanded Built-up Roofing
Shingling
Eavestroughing
Roof Repairs
Gutter and Aluminum Awnings
Ornamental Iron Railings
Aluminum Doors and Windows
— FREE ESTIMATES —
— TERMS —
M26-tf

RUG and UPHOLSTERY CLEANERS

Woodcaves
DURACLEAN
Services
PHONE WO 2-5236
T. E. M. LAST
C26-1y

RUBBER STAMPS

ALL KINDS OF RUBBER
STAMPS "CUSTOM-MADE"
"The Way You Want It"
24 HOUR SERVICE
Available at
O'NEIL SALES LTD.
115 Front St.
SCHWABB LTD.
222 Front St.
The JAMES TEXTS Ltd.
179-183 Front St.

SURVEYING

P.O. Box 286 — Dial WO 8-5256
RONALD BENN
Ontario Land Surveyor
157 Front St., Belleville, Ont.
J10-tf

SHARP SAWS

Your saws will cut cleaner, truer, faster, with less set, on precision machine. Quick service on all types of saws. Guaranteed to be sharp. Old saws reconditioned. Complete grinding facilities for
HAND SAWS
CIRCULAR SAWS
ROY SALISBURY
62 MURNEY STREET
A18-3m

SHOE REPAIRING

SKATE EXCHANGE
Trade or Exchange Your Old
For New Ones or Second Hand Ones
HUDSON SHOE REPAIR
124 Cataraqui St. Phone WO 8-1886
J19-2m

SHARPENING

LAWN MOWERS
MACHINE SHARPENED
and Repaired
Saws - Scissors - Grass Shears etc.
95 SOUTH JOHN ST.
M4-1m

SEPTIC TANKS

Septic Tanks
Pumped Out
WO 8-5565
A25-tf

TREE SERVICE

O'BRIEN'S TREE SERVICE
Tree Trimming
Hedge Trimmed
— Free Estimates —
PHONE WO 2-4230
FRANK O'BRIEN

TRUCKING

NICE BLACK LOAM
SAND
GRAVEL FILL
CRUSHED STONE
and
Bulldozing and Grading
BENTON FITZGIBBON
WO 2-3906
M23-tf

Sand, Gravel, Fill, Crushed Rock, Crushed Gravel and Quarried Rock.
Loading and Trucking.
IVAN MAY
WO 8-6117
M4-tf

TYPEWRITER REPAIRS AND RENTALS

THE JAMES TEXTS
LIMITED
Prompt and Efficient Repairs on Typewriters and Adding Machines of All Makes
179 - 183 Front Street
PHONE WO 8-6775
S6-tf

TYPEWRITERS

ROYAL
Standard - Electric - Portable
TYPEWRITERS
Addo-X-Printwell Adding Machines
Olivetti Calculators
SALES - SERVICE - RENTALS
PHONE WO 2-1551
HASTINGS TYPEWRITER COMPANY
96 Campbell St. - Belleville
M3-tf

UNDERWOOD
Rent or Buy
Underwood
Typewriters
New and Rebuilt
Standard Electric & Portable.
For information call
UNDERWOOD LTD.
10 BRIDGE ST. E. WO 2-1410
A25-tf

TELEVISION SALES AND SERVICE

LANGABEER'S
TELEVISION SERVICE
Repairs to All Makes
Satisfaction Guaranteed
WO 2-2385
M10-tf

TV ANTENNA
INSTALLATION and REPAIRS
Expert Repairs on
TV — Radio — Washers
Ranges
All Replacements Guaranteed
CIRCLE TV SERVICE
(Belleville) Ltd.
268 Coleman St. WO 8-6791
Dial

TRUCKING

SAND FILL
GRAVEL FILL
CRUSHED STONE
CONCRETE GRAVEL
BULLDOZING & GRADING
MORRISON BROS.
(BELLEVILLE) LTD.
WO 8-7606
June 5-tf

UPHOLSTERING

HOLLANDIA
UPHOLSTERING
K. Dykstra, Prop.
All Types of Furniture
Repaired — Refinished — Reupholstered
Automobile — Antiques
Specialty — Foam Rubber
Free Estimates! Reasonable Prices!
281½ North Front Street
Belleville — WO 8-7593
M12-tf

ROSSMORE UPHOLSTERY
Remodel and Recover Furniture
For Free Estimates
DIAL WO 2-2417
Prop. HOWARD LOCKWOOD
M26-tf

VACUUMS FOR SALE

ELECTROLUX NEW MODEL
Rental Purchase Plan Available
$25 Down Payment
Rentals 5 Richland Ave. WO 8-2335
E3-tf

FILTER QUEEN
SALES AND SERVICE
121 FRONT STREET
For Servicing and Supplies.
Home Demonstrations Without Cost or Obligation.
PHONE WO 8-5055
RON ELMY
Authorized Distributor
M15-tf

WATER LOCATOR

Economize and Have Water Located Before Drilling or Digging Your Well
HERBERT R. FOX
19 ISABEL STREET
BELLEVILLE
M26-1m

WINDOW CLEANING

CLARK
WINDOW CLEANERS
Floors — Eavestroughs
Chimneys — Walls
Caulking — Storm Windows
WO 2-4068
35 ROLLOWAY ST.
A17-tf

WELL DRILLING

6¼ - 10 and 12 inch holes
Drilled to Any Depth
T. DONALDSON & SON
56 Holmes Road,
Belleville.
WO 2-3050 or WO 8-9020
M8-tf

GEORGE H. CHALK
R. R. 6, Napanee
Wells for Home, Farm and Industry
For Prices and Terms
Phone 987-J-3 — Napanee
M7-tf

WATER CONDITIONING

CULLIGAN
"The Greatest Name in Water Conditioning"
Offers the world's most complete line of Water Conditioning Products and Service for household, commercial and industrial use.
★ Soft Water Service
★ Water Filter Service for eliminating tastes, odors and staining.
★ Complete line of home-owned Water Softeners.
★ Chlorinator and Solution Feeder for Iron, Sterilization or chemical treatment.
★ Commercial and Industrial Water Conditioning.
★ Cul Soap — all purpose soap for use in soft water.
★ Repair and Reconditioning Service.
★ Water Softener Salt Delivery Service.
Free Water Analysis Counsel
If you have a problem with your water supply, let us examine it.
CULLIGAN
WATER CONDITIONING
OF BELLEVILLE
211 Pinnacle St. WO 8-7700
Our Representative Will Call

WALL WASHING

Protect your painted surfaces with new method of washing walls and ceilings.
Removes old dingy surface.
Leaves no browning over paint.
Sanitizes and prevents paint.
No Streaks No Mess
THOMAS WINTER
Phone WO 2-3786
R.R. 1, Belleville
N20-tf

WHO CAN DO IT?

TV SALES & SERVICE

D CARINS, TELEVISION SALES installation and repair Expert and prompt service guaranteed.
WO 8-2311
A25-tf

FRESH FISH

FRESH LAKE DRESSED WHITEfish, dressed bullheads and pickerel. Bay of Quinte Fishermen.
WO 8-9154
J26-tf

ICE AND FUEL

HARRY SMITH, ICE, COAL, FUEL. Pinnacle St. WO 8-4371.
M26-tf

FARM AND GARDEN

RENTALS: EQUIPMENT FOR ALL outdoor landscape jobs: power tillers, lawn edgers, electric hedge trimmers, tree trimers, post-hole diggers, electric saws, pressure sprayers, turf seeders, rollers, sod cutters, electric drills, paint mixers, electric hammers, tree trimmers, etc. Phone WO 2-3535. Canada Tool Rentals Centre 21-27 Station Street.
J30-tf

Mr. TWEEDY

by Ned Riddle

"Well, the job's finished. We'll hook on to the mixer . . . with our automatic coupler and away we'll go!"

Marmora

MARMORA — Mr. and Mrs. Harold Morris and Mr. and Mrs. Richard Scanlon and Michael were guests on Sunday of Mr. and Mrs. Eugene Brady. Mrs. Scanlon and Michael remained with her parents for the week.

Mr. and Mrs. Homer Hewitt have moved to Marmora from Toronto. Mr. Hewitt has taken over the Sunoco service station formerly owned and operated by Mr. Roy Jackson. Mr. and Mrs. Jackson have purchased the Woods property corner of No. 7 Highway and Victoria Ave. and have taken possession.

Mr. Fred Grant of Midland, who was visiting his nephews and other relatives here was stricken with a heart attack on Thursday at the home of Mr. Frank Gray. He was taken to Civic Hospital, Peterborough, on Friday where he is fallying.

Mr. Leonard Coens and friends of Pontypool, spent Sunday with his parents Mr. and Mrs. Coens township.

Mr. and Mrs. Floyd Loveless, Jim and Mary were in Toronto, on the weekend.

Mr. and Mrs. Betty Wellman, of Toronto, spent the weekend with her parents, Mr. and Mrs. Ed. Hewitt.

Mr. and Mrs. Frank Swancord and baby son of Winona, were weekend visitors with her parents, and Mrs. F. A. Johnson.

Mr. and Mrs. Fred Parsons of Peterborough, spent Sunday with the latter's sister and husband, Mr. and Mrs. George Percy.

Mr. and Mrs. Dave Henderson and son, of Toronto, called on her grandparents, Mr. and Mrs. E. Hewitt, on Sunday.

Mr. and Mrs. William Meehan, Jr., Quinton, and Gayle and Miss Roseanne Meehan, spent the weekend in Toronto.

Mr. and Mrs. Harry Cray and family have moved to Marmora township in the Wangana Lodge district.

Mr. and Mrs. Charles Airhart, Tillsonburg, have returned home following a vacation spent with their son and family, Mr. and Mrs. Harold Airhart of Tillsonburg.

Mr. William Meehan, Sr., was in Peterborough on Sunday.

CARGO CANOES

The birch-bark canoes used in Canada's early fur trade routes carried up to 900 pounds plus four passengers.

Queensboro

QUEENSBORO — Mr. and Mrs. Arthur Holmes visited Mr. and Mrs. Dalton Holmes, also of Mrs. Holmes' mother also in Trenton, on Sunday.

Mr. Will Rollins, Peterborough, spent last week with relatives in Queensboro.

Miss Barbara Saxer spent the weekend with friends in Toronto.

Guests of Mr. and Mrs. C. McMurray on Sunday were Mr. and Mrs. Bruce McClinton of Kapuskasing; Mrs. Will Keene and Don, Mr. and Mrs. C. Keene, Remington, and Mr. and Mrs. Jack McMurray, Tweed.

Mr. John Thompson, Doug. Lamoine, Elaine and Bob, Mr. and Mrs. Allen Thompson, Miss Hazel Thompson, spent Sunday with Mr. and Mrs. J. W. Moore in Peterborough, in honor of Mr. and Mrs. Moore's 25th wedding anniversary.

The Rev. William Parker, of Orillia, is spending some time with his daughter Mrs. Calvin Tanner.

V. I. Player spent last week in Kingston attending the Bay of Quinte conference of the United Church.

Mr. John Barry, of Ottawa, spent the weekend with his parents, Mr. and Mrs. Frank Barry.

The regular monthly meeting of the W.A. was held at the home of Mrs. W. Tokley, on Thursday afternoon.

Several members of the W.I. attended the district meeting in Springbrook, on Wednesday.

Mrs. Ross Broad and family of Bancroft were guests of Mr. and Mrs. Ed Holmes on Sunday.

Mr. and Mrs. Ed Allair spent the weekend with friends in Picton.

WORLD GROWING FAST

UNITED NATIONS (CP)—The world's population is increasing at the rate of 85 persons every minute, a United Nations survey said. The increase totals about 45,000,000 annually, nearly three times the present population of Canada.

FARM SERVICE

DEAD, OLD AND CRIPPLED
FARM STOCK
REMOVED FREE OF CHARGE
Immediate No-Cost Service
ASK YOUR OPERATOR FOR
ZENITH 66500
or Call Collect
NICK PECONI - PETERBOROUGH
M25-tf

EXECUTOR'S SALE BY TENDER

OF

CONTENTS OF GENERAL DRY GOODS STORE

LOCATED IN

FRANKFORD, ONTARIO

Tenders will be received until 12 o'clock noon (E.D.T.) on Monday, 23rd June, 1958 by The Royal Trust Company for the purchase of the Contents of a General Dry Goods Store, located in Frankford, Ontario.

Each tender shall contain the name and address of the tenderer, the amount of the tender, and shall be accompanied by a certified cheque payable to The Royal Trust Company, for 10% of the amount of the tender. If a satisfactory tender is submitted, the purchaser will, on being advised of the acceptance of his tender, be required to sign a formal agreement to purchase calling for the balance of the purchase price to cash on the date of closing. Tenders should be enclosed in a sealed envelope marked "Tender for Contents of General Dry Goods Store, Frankford, Ontario". Deposits accompanying tenders not accepted will be returned without interest. The highest or any tender will not necessarily be accepted.

For further information and a copy of the Inventory and for permission to view and inspect, apply to the undersigned.

PERSONAL TRUST DEPT.
THE ROYAL TRUST COMPANY
Trustee
82 King Street, West,
Toronto, Ontario.

Church May Set Up College At London

SARNIA (CP) — Delegates to the United Church's London conference were told Wednesday the conference is considering setting up a United Church theological college at the University of Western Ontario.

Conference officials said the college was the ultimate aim of a stepped - up educational program which will become a reality next year.

Warm Weather Specials

OK GUARANTEED

USED CARS

1958 CHEVROLET
Bisayne sedan, gold, very clean.
$2395.

1957 CHEVROLET
Deluxe sedan, finished in 2-tone green, one owner, shiny.
$1995.

1957 PLYMOUTH
2-door sedan, finished in navy, low mileage and clean.
$1795.

1956 OLDSMOBILE
"88" sedan, finished in black and ivory. One owner, low price.
$1995.

1956 CHEVROLET
Finished in blue and ivory, complete with radio and very clean.
$1695.

1956 DODGE
Sedan, finished in 2-tone blue, low mileage.
$1595.

1954 OLDSMOBILE
"88" sedan, hydramatic transmission, finished in sapphire.
$1195.

1953 DODGE
Deluxe sedan, only 35,000 miles, finished in green.
$795.

1953 FORD
Sedan finished in aspen green, very clean.
$795.

1953 BUICK
2-door hardtop, finished in blue, complete with dynaflow trans.
$795.

1951 DODGE
Sedan, good condition.
$395.

1951 CHEVROLET
2-door sedan.
$295.

1949 DODGE
Custom sedan, good.
$295.

—TRUCKS—

1954 DODGE
½ Ton Panel
$595.

1952 G.M.C.
½-ton School Bus
$695.

1954 G.M.C.
½ Ton Pick-up
$895.

1954 G.M.C. 3-ton
$995.

OPEN EVENINGS
G.M.A.C. Financing
General Motors Dealer

STIRLING
MOTOR SALES
D. B. WILLIAMS, Prop.
Phone 333 Stirling

Astrological Forecast

By CARROLL RICHTER

Saturday, June 6

Aries (March 21 to April 19) — Much letter writing, clearing of files, making out reports, etc., can be done today efficiently, and you still have free time to be with good friends, kin for relaxation and laughter. P. M. stay at home and read or study.

Taurus (April 20 to May 20) — Much application to real estate or any other holdings you may have will produce wonderful results today. Be practical to the nth degree. Install new appliances, give a coat of paint where needed, plant flowers, etc.

Gemini (May 21 to June 21) — A day especially suited to your special desires and ambitions. Get out early in A. M. and bring your fine talents before the right people who can help you to advance. P. M. let sociability reign. Be dynamic and most friendly.

Moon Children (June 22 to July 21) — Work diligently and put your surroundings in the fine order which most pleases you. Later, get in touch with your closest friends for talks which will be mutually helpful. Be thoughtful and generous as purse allows.

Leo (July 22 to Aug. 21) — Be sure to contact personal friends or be closely allied with fellow workers if you wish to attain your cherished goals that much faster. Help them, too, in whatever way you can. Meet as many new people as possible.

Virgo (Aug. 22 to Sept. 23) — Excellent day to attend to all civic matters or affairs with the public in general. Check to see if your credit is A-1, and take particular pains in your work. Work constructively and methodically.

Libra (Sept. 23 to Oct. 22) — If you truly want to be big, it is imperative you step out of that soft jelly or pattern which is so easy. Many excellent opportunities are at hand. Make your plans, then follow through.

Scorpio (Oct. 23 to Nov. 21) — Fine day to get into the so-called Silence for a short time and permit fine intuitive hunches to come through. Follow the strongest. Also, get monetary affairs straightened out. P. M. be generous and gay. Have fun.

Sagittarius (Nov. 22 to Dec. 21) — Good day to know what your relative position is with any associate. Better still, go to some lovely place where there is atmosphere to talk matters over pleasantly. Come to meeting of mind and take quick action.

Capricorn (Dec. 22 to Jan. 20) — Work is best on the agenda now, clearing up debris, cleaning, painting, gardening, caring for pets — whatever is most important to do. P. M. make it a point to let fellow workers know you appreciate their efforts, alliance.

Aquarius (Jan. 21 to Feb. 19) — Put yourself in the capable hands of expert beauty or health operator and emerge your most charming self. Later, plan luncheon, dinner with charming companion or those you love best. Have a delightful time until late eve.

Pisces (Feb. 20 to March 20) — Stay at home now and put abode in most clean and charming condition that will be a delight to you and yours. Those fine hands can work wonders now. P. M. be sure to go out for relaxation and deserved frolic. Be gay.

If your child is born today it will have a most inventive bent to his or her nature and be ever actively engaged doing one thing or another. So, be sure you give as thorough an education as possible, particularly in manual as well as the fine arts. However, you must teach early to complete what is once commenced or you ruin what is a truly great potential here.

Minto

MINTO — St. Thomas' W. A. held their card and quilting in the Orange hall on Tuesday afternoon of last week.

During the afternoon, the president, Mrs. Preston, called the meeting to order, welcoming the guests, Mrs. Ken Mumby, Mrs. Pearl Mumby, of Stirling W. A. and Mrs. Everett Heath of Bonarlaw, W.A., with special guests, the Deanery president, Mrs. O'Krafke, of Trenton, also her mother, Mrs. Bird.

Mrs. R. Fleming introduced Mrs. O'Krafki, who gave an informative address which was greatly enjoyed.

The sympathy of this community is extended to Mr. and Mrs. Orval Jackson in the passing of his mother the week before last, also to Mr. and Mrs. Mel Wickens in the passing of his mother, last week.

Sorry to learn that Mr. Percy Ray was taken to Belleville hospital on Sunday night. Friends hope for a speedy recovery.

Congratulations are extended to Mr. and Mrs. Paul Collins, (nee Lois Broadworth), who were married on Saturday.

Mr. and Mrs. Harry Geen and family spent Sunday with Mr. and Mrs. Alex Rosborough, of Lakefield.

Mr. and Mrs. Doug Broadworth, of Bancroft, attended the Collins — Broadworth wedding on Saturday.

Mr. and Mrs. Ray Post, of Stirling and Mr. and Mrs. Varley, of Belleville, were Sunday guests of Mr. and Mrs. Ralph Clements.

Mr. and Mrs. Walter Breech and Doreen, of Peterborough, also Mr. and Mrs. Gordon Edwards, of Kingston, were tea hour guests of Mr. and Mrs. Lindsay Tanner on Sunday.

Mr. and Mrs. Edwards remained for a few days holidays.

Mr. Vic Courtney, accompanied Mr. and Mrs. Ted Freeston to Peterborough on Sunday and spent the day with Mrs. Sarah Preston, Jean and Isabel.

Miss Donna Geen had the misfortune to fall one night last week and cut her hand which required 12 stitches to close the wound.

The auction sale of Mr. Mark Anderson's household effects, carpenter's tools and some machinery which was held on Friday was successful. He also disposed of his farm to Mr. Ross Thompson, of Ottawa.

Mr. and Mrs. Bert Wright spent Sunday with Mr. and Mrs. Geo. Wood of Ivanhoe.

EARLY MAILS

Charges were as high as 92 cents on single letters from England to Quebec by packet boat in 1820.

Daily Crossword Puzzle

ACROSS

1 Howe's loss.
5 Mathematical curve.
9 One of the Katzenjammer Kids.
13 Love: Lat.
14 Savoya hero.
16 Essential part of TV.
17 Loll about.
19 Temperance Abbr.
20 Have a banker-ing (for).
22 Unceremonious departure: 2 words.
23 Teel.
24 Implement used in a game.
25 Islet.
26 Canal or dock.
27 Noted publisher (1858-1931).
29 Type of car on a train.
31 Break.
33 Notwithstanding: 2 words.
37 Street aperture.
38 Small bomb.
39 Golfer Sam and family.
40 Hunted high and low.
41 Edward Bul-wer, — English author.
43 Triumphant cries.
44 Religious man.
47 Poetic time of day.
48 School: Abbr.
49 Wartime agency.
50 Breakfast dish: 2 words.
55 Begin.
57 Ballet by Paul Dukas (with "La").
58 Arabic President.
59 Wipe out: Colloq.
60 "— on the playing fields of ...."
61 Expression of joy, in carols.
62 St. Francis de —.
63 Catch sight of.
64 Scot's "ken."

DOWN

1 Demi.
2 Eastern name.
3 Primeval mud.
4 Spot remover: 2 words.
5 Cutting machine.
6 Ola River city.
7 Jodlers' chambers.
8 Damage.
9 Actress Alice.
10 — de la Paix.
11 Western state.
12 Ancient Italian.
13 Torrid, temperate, and frigid.
21 Protection.
26 — of Fire.
28 Mellow-toned instrument.
27 African seaport.
28 Sick.
29 Before: Prefix.
30 Exaggerate, in a role.
31 Statistfree radios.
32 Where Londonderry is.
34 City on Okinawa.
35 Suffixes in chemistry.
36 Nonsense!
38 General: Abbr.
40 Works of Clement Marot.
42 Verses.
44 Biblical lawgiver.
45 Penn's force.
46 Pertaining to birth.
48 Glistening.
50 Enemies.
51 Harvest.
52 Sailor's call.
53 Discovered.
54 Operating at a distance: Comb. form.
56 Part of a Chinese name.

Soharie

SCHARIE — Mr. and Mrs. Blaine Fuller accompanied Mr. and Mrs. William McWilliam to Toronto on May 23rd for the Weldon — Wannamaker wedding. Little Miss Carol Foster spent the day with Mr. and Mrs. Roy Reed and family, Belleville.

Mrs. William Lloyd, Misses Dorothy and Gladys Lloyd, Messers Joe Lloyd and Merton Bellerby motored to Oshawa, on Friday and visited Mr. and Mrs. John Lloyd and Connie. On Saturday all attended the wedding of Richard Lloyd and Evelyn Williams.

Congratulations and best wishes are extended to Mr. and Mrs. Elwood Hennessy, (nee Wilma Knight) who were married on Saturday in the Pentecostal Parsonage, Picton by Rev. J. Rutter.

Mrs Ralph Gerow, Port Hope, was a Saturday night visitor of Mrs. Harry Foster.

Mr. and Mrs. Richard Lloyd, Toronto are spending a few days with his parents, Mr. and Mrs. William Lloyd and visiting other relatives and friends in the county.

ENGLISH LANDMARK

Parts of Lancaster Castle in Lancashire, England, date from the 11th century.

ANSWER TO PREVIOUS PUZZLE

A	B	I	S		S	I	P	A	I	R	L	E
R	O	D	N	E	Y		M	E	T	A	L	L
I	D	O	L		T	E	T	R	A	S		
S	T	A	B	L	E	S		H	O	G	A	S
		R	O	L	E		S	I	P	U	P	
B	A	N	A	N	A		S	K	I	N		
L	O	O	S	E		F	A	W	N	S	O	W
A	S	P		A	L	A	R	M		O	M	E
M	E		W	O	U	L	D		P	A	I	L
E	D		O	M	E	N		C	A	T	E	R
	C	O	M	P	O	S	E		D	I	N	A
E	M	I	R		T	I	D	E	M	E	S	H
S	A	L	E		S	T	A	T	I	O	N	S
H	I	N	T		E	D	I	T	O	R	I	A
S	L	A	D	S		S	A	I	L	O	R	S

PHONE FOR CASH

Get the cash you want—quickly and confidentially—from Citizens Finance—on a plan to fit your budget. Phone Citizens now . . . drop by later and pick up the cash.

Life insured loans available if desired.

CITIZENS FINANCE

810A Front (over Ireland's) Belleville, WO 8-4756

Open Friday till 8 p.m., Saturday till 12 noon

May Day Show Gives Visitors Chance to See China's Heads

By Walter L. Gordon

In April Walter L. Gordon, chairman of the recent Royal Commission on Canada's economic prospects, visited China. He has written eleven articles and one will be published daily. Mr. Gordon gives a detailed summary of his observations.—The Editor.

(ARTICLE 3)

We arrived in Peking on April 27 after getting up at 5 a.m. and a long flight from Canton. The plane, a Russian Ilyushin 14, something like a DC 3, was a bit slow but serviceable and quite comfortable. In China they take no chances with their civil airlines and are said not to have had an accident since "Liberation", i.e., since the Communist Government came in power in 1949.

We were met at Peking airport by three officials of the China Council who, for the next three weeks, were to be our constant guides, counsellors and friends: Hsu Sheng-wu, Po Shu-sheng and Li Tseng-te, the latter a simply first rate interpreter with a wide vocabulary in English and well informed about most of the subjects that were of interest to us. Our visit to Peking was timed propitiously. The People's Congress was winding up its two week meeting and the celebrations for May Day, one of the few important holidays, in New China.

VISIT PEOPLE'S CONGRESS

We were invited to the closing session of the People's Congress. Our passes were scrutinized as we entered the building but apart from this there were no formalities and no police or guards in evidence. The whole atmosphere seemed relaxed and free and easy. When we arrived the delegates were wandering about talking to each other. One cheerful looking well proportioned man bowed to us in friendly fashion and we bowed back. It was Chen Yi, the Foreign Minister and a Vice-Premier.

After a short period, bells began ringing and the delegates and the 90 odd members of the President's group to take their seats. The members of the Presidium sat on a raised platform facing the delegates. The 1,200 delegates to the People's Congress and perhaps an equal number of delegates to the People's Consultative Assembly which met concurrently, were seated at small wooden desks on which there were a few papers and pots of tea. Behind the delegates sat another 200 or so officials and other personages including about 25 members of the diplomatic corps and perhaps 20 foreign visitors, including the four of us. We were fortunate to be included. We were a long way from the front of the hall but could pick out quite clearly Mao Tse-tung, the Chairman of the Chinese Communist Party and the undisputed leader of his country; Liu Shao-chi who, the previous day, had been elected Chairman of the People's Congress; Chou En-lai, the Premier, Madame Sun Yat-sen, a Vice-Premier who still looks remarkably young; and the Panchen Lama, among others.

The proceedings consisted of the reading and formal approval of a series of resolutions that had been debated and discussed during the previous two weeks and the election of the sixteen Vice-Premiers. The latter and the resolution insisting that Tibet is an integral part of China and that foreign interference will not be tolerated received the most applause.

SPECTACULAR PARADE

The May Day parade was a spectacular affair and wonderfully well organized. The marchers and performers are carefully chosen in some cases by their fellow workers and obviously they must receive considerable training before the show. It is considered a great honor to participate. The parade marches past the Tien-an Men (the Gate of Heavenly Peace), a long, high and most imposing looking structure which dominates People's Square and is the gateway to the Forbidden City. An open gallery runs the full length of the Tien-an Men about sixty feet above the ground. It was upon this that the nation's leaders assembled with Mao Tse-tung in the centre. We had excellent seats or rather standing room from just below and slightly to one side of the centre of the main gateway. From this vantage point, we had a clear view of the leaders just above and behind us and of the parade as it passed in front.

Mao Tse-tung, whose bust or photograph appears in every public building, in every meeting hall and, it seemed, in the majority of the individual living quarters we visited, is a bulky, strong looking man of 66. His followers believe he will be remembered as perhaps the greatest man in history, certainly the greatest in the history of China which, after all in their minds, is probably synonymous. He stood for 2½ hours reviewing the parade and at the end looked much less tired than we were. Reports that he is in failing health would seem to be exaggerated.

The march past was scheduled to take two hours and a half. It began sharply on the stroke of 10 a.m. and the last marcher passed the reviewing stand at 12.30 p.m. exactly, which is an indication of how well these people organize. The marchers included peasants with exhibits depicting cotton, wheat, pigs, sheep, etc; representatives of the national minorities, all of whom were very colorful: Tibetans, Mongolians, Moslems, people from Sinkiang, etc; factory workers from various plants and industries; athletes; students; dancers; and even some of whom were doing the giant swing on a horizontal bar time after time; football players; floats with ballet dancers; a women's army group; a few aviators; and one more dragon dancers; dragon boats; Chinese lions; the Peking opera; etc. Periodically they let off ballons to which were attached in some cases a big papier mache dragon or an enormous horse depicting "The Great Leap Forward" of 1958. Everyone seemed to be having fun.

FEW SOLDIERS IN SIGHT

There were a few traffic policemen and a few unarmed soldiers lining the route in front of the reviewing stand who stood at strict attention for more than three hours without moving. But only a few soldiers appeared among the marchers and there were no guns, tanks or aircraft. We asked about this and were told these could be seen in the parade to celebrate China's National Day next October 1st which will be the tenth anniversary of "Liberation".

But that the Armed Forces are not featured on May Day which is the traditional workers' holiday and celebrated as such, is not surprising to us, therefore, on returning home to read the following paragraph in an account of the May Day parade which appeared in one of the weekly news magazines that is so widely circulated throughout the Western World:

"But lacking the 'spontaneous' revelries this May Day in Peking, came squadrons of Russian tanks and the 'People's Liberation Army'. Pork-fatted, MIG-17s dipped overhead, while the infantry, 110 abreast, marched in grim dedication."

Undoubtedly the Chinese do have Russian tanks and planes but they did not take part in the parade in Peking on May 1, 1959. We happened to be there.

In the evening we went back to the Tien-an Men to watch the dancing in the square and to attend a party for some 200 foreign guests. We were seated at a table loaded with fruits, candies and the inevitable tea. Shortly afterwards, many of the Government leaders arrived and moved about shaking hands with all the guests, ourselves included, Liu Shao-chi, the new chairman of the People's Congress, is about 5' 10" in height, slender in build with rather long gray hair which is unusual in China. He has a somewhat introspective intellectual look about him and quite a charming manner.

Chou En-lai, the Premier, is slight in build, perhaps an inch shorter than Liu and, at 60, a few years younger. He is said to work long hours and to need very little sleep. He has a somewhat quizzical expression and I should imagine it would be very difficult to read his thoughts. Behind this there seemed to lurk humor, slightly sceptical or cynical perhaps, sardonic was the word Edgar Faure used to describe it in his book, "The Serpent and the Tortoise," but certainly humor. Chen Yi was with Chou and after them came a number of the other senior members of the Government including Chu Teh, a vigorous looking man now in his seventies who was commander-in-chief of the Chinese Red armies and is the newly-elected chairman of the standing committee of the People's Congress, and Peng Chen, the Mayor of Peking, a fine looking, upright youngish man, impressive in appearance who, some people believe, may rise to the very top in time. These men went about greeting people in a thoroughly relaxed and pleasant fashion. There was not a guard or soldier anywhere in which added to the easy atmosphere.

HUGE CROWD

There must have been at least 500,000 people on the main street and in People's Square that evening. And the excitement and the dancing in the streets went on until long after midnight. But there was no drinking and everyone seemed well behaved. Altogether it was a quite a day. I quote from a note I made in my diary at the end of it: "We were greatly impressed by (a) the orderliness and good humor of the crowd, (b) the relaxed and friendly attitude of the leading Government people, (c) the wonderful organization, (d) the excellence of the whole affair — wonderful costumes, colors, floats, etc., (e) the obvious enthusiasm and confidence of the crowd and of the leading personalities, (f) their friendly relaxed relationships with one another. These are happy, confident, sophisticated, pleasant people who know what they have accomplished and where they are going. They are not afraid of the strength of one another — and they certainly seem to be."

To be continued.

ATTACKED BY DOG

OTTAWA (CP)—Harold Keech, 4, son of Mr. and Mrs. H. L. Keech, is in hospital for face wounds that required 100 stitches after being attacked by a dalmatian dog. His condition was reported good.

SPECIAL NOTICE

COUPLES ABOUT TO START HOUSEKEEPING

THREE ROOMS OF FURNITURE

Including living room, bedroom, and kitchen suite with dishes.

$359.00 and up

THE F. M. BARRETT CO.

101 Cannifton Rd. WO 8-2231

"Where prices are lower and Parking is Free and Easy"

CAR RADIOS

ASK OSCAR — OUR SERVICE TECHNICIAN — ABOUT THE RADIO FOR YOUR CAR

A MODEL FOR EVERY MAKE INCLUDING EUROPEAN CARS WE SERVICE ALL MAKES

HITCHON RADIO

340 FRONT ST. BELLEVILLE

Vote for PROGRESS ON JUNE 11th

W. E. "Sandy" SANDERCOCK

Vote PROGRESSIVE CONSERVATIVE

EATON'S

Vanity Fair JUNIOR

GIRDLES, PANTY GIRDLES

Only at EATON'S, 'light-as-air' VanityFair foundations

4.00

For the Junior figure. Easy-to-cover "Power-Net" elastic with tummy-control panel. Sizes 24 to 40 in white satin. EATON Price, each .....

1—The Girdle to trim and slim for chemise or sheath. White only, in small, medium and large sizes to fit 25 to 30 waist.

2—Panty Girdle — High-cut leg front for easy walking, smoother line. In white; small, medium, large, to fit waist 25 to 30.

—EATON'S Second Floor

Haddon Hall Solid Colour Towel Ensemble

Mix or match these lovely decorator towels . . . provide each member of the family with a different colour scheme! Woven of highly absorbent thick cotton terry, they offer the quality and outstanding value assured by the HADDON HALL label.

Pink Sea Green	Frost Blue Goldtone	Rose Light Brown	White Red	
Bath size about 24" x 43", pair	Guest size about 15" x 28", pair	Fringed Fingertip size about 11" x 18", each	Face Cloth, size about 12" x 12", each	
3.95	1.95	.45	.35	

—EATON'S Main Floor (rear)

Flexible Plastic Pipe

Lightweight, non-corrosive! Easy-to-install cold water pipe of polyethylene plastic. Stands if water freezes.

½" diam. per ft. . .	.08	¾" diam. per ft. . .	.11
1" diam. per ft. . .	.17	1¼" diam. per ft. . .	.25

—EATON'S Basement

EATON'S Budget Plan Terms

May be arranged with a purchase of 15.00 and 10% Down.

Re-buys with a minimum purchase of 7.50 with No Down Payment on open up-to-date accounts.

Dial WO 2-4561

T. EATON Co. LIMITED BRANCH STORES

BEST Used-Car Buys in town

'59 AUSTIN 8-door Station Wagon, less than 4,000 miles. New car condition	1495.
'58 PONTIAC Strato-Chief Sedan. Attractive Tropic Turquoise finish	2495.
'58 PLYMOUTH Plaza Sedan, push button drive, royal Blue and white, 2-tone	2495.
'57 FORD Custom 300 Sedan. Saddle Brown metallic with snow white side-wall tires	1695.
'58 BUICK Special Sedan, dynaflow drive, deep tread whitewall tires	2550.
'56 PONTIAC Deluxe 2-door sedan, alluring Seafoam green and Dover White 2-tone	1695.
'56 BUICK Special sedan, dynaflow, radio, whitewalls, blue metallic finish	1995.
'56 MERCURY Custom 4-door sedan, sparkling Chateau gray metallic and over white 2-tone	1795.
'56 DODGE Regent sedan, attractive cool shade for summer	1395.
'55 METEOR Niagara Sedan, Merc-o-Matic drive, radio, tires like new	1295.
'55 BUICK Special sedan, dynaflow, radio, fender mirrors, skip covers	1495.
'55 PONTIAC Deluxe sedan. Car is blue, but driver won't be	1395.
'55 CHEVROLET 210 Series sedan. V-8 performance. A thrilling performer	1295.
'55 METEOR Niagara 2-door sedan. Goodwill Used car Stuff Sold	1195.
'54 BUICK Special Sedan. Loaded with extras	1195.
'54 MONARCH Custom Sedan. Merc-o-Matic drive, radio, snow white sidewall tires	1150.
'54 CHEVROLET 150 series sedan. Looks like new, runs and drives like it too	895.
'54 PLYMOUTH Belvedere Sedan, ideal second car	795.
'53 PONTIAC Deluxe sedan. It's a breeze to drive. It's got power glides	795.
'52 CHEVROLET 5 passenger coupe. Just right for the kids at the cottage	495.

Some 48 and 49's clearing this weekend for.... $95 to $250

ELLIOTT MOTORS

"WHERE CUSTOMERS SEND THEIR FRIENDS"

24 DUNDAS ST. WEST DIAL WO 2-4585 — FOXBORO ROAD DIAL WO 2-4580

Open Evenings 'Til Ten

THE WEATHER

Sunday — A few showers this afternoon. Sunny and cooler Sunday. Low 55, high 65.

The Ontario Intelligencer

TEMPERATURES

	Max.	Min.
Today	75	60
One year ago	58	40
Rainfall .01 inch.		

Authorized as Second Class Mail, Post Office Department, Ottawa.

BELLEVILLE, ONTARIO SATURDAY, JUNE 6, 1959

5c Per Copy, 30c Per Week

CANADA TO LAUNCH SATELLITE IN 1961

BEGINNING OF 'ANNE FRANK' VILLAGE FOR REFUGEES—Otto Frank, left, father of Anne Frank, the Jewish girl who died in a Nazi concentration camp, watches corner-stone laying ceremony for new village of Anne Frank near Wuppertal, Germany, Sunday. It is the sixth European village to be built for war refugees by Father Dominique Pire of Belgium, Nobel prize winner, who performs symbolic brick laying ceremony. (AP Wirephoto)

Adenauer Retires to His Home on Rhine To Weather Tempest Raised by His Action

BONN (CP)—Konrad Adenauer retired to the privacy of his Rhine Valley home today to ride out the tempest of adverse criticism rising from his turnabout decision to remain on as West German chancellor.

The West German press led the critical onslaught but attacks on the decision came from foreign newspapers as well. And some of them long have been supporters of the 83 - year - old leader.

Die Welt, the influential Hamburg paper, termed the day of Adenauer's decision "a black day."

The Tokyo Shimbun, a pro-Western paper, said Adenauer now has emerged as "a powerful dictator" to be likened to Soviet Premier Nikita Khrushchev and Communist China's Chou En-lai.

"WANTS TO BE TOUGH"

In Britain, Lord Beaverbrook's Daily Express said the underlying reason for Adenauer's determination to hang on to office "is that he wants to oppose Britain's policy to Russia." The paper said Britain is willing to reach a compromise with Moscow but Adenauer "wants to be tough."

Rarely has Adenauer been subjected to such stinging attacks from the Western world's press.

But he showed no indication of budging from his decision to stay as chancellor and keep a firm hand on West German policy instead of moving up to the largely ceremonial job of president—an office he had announced he would seek.

Adenauer told the party faithful in effect that he considers himself the indispensable man at this turn of history.

Leaders of the opposition parties planned to confer Monday with Heinrich Krone, Adenauer's floor leader in Parliament, possibly with a view to bringing a no-confidence measure before the chamber in an effort to oust Adenauer as chancellor.

A LONG SHOT

This seemed at best a long-shot opportunity, however, since to win a no-confidence vote in West Germany the mover must have behind him a majority vote for a successor chancellor.

Members of Adenauer's Christian Democratic party were dismayed by the reaction to his decision and many said they thought the situation demanded a fuller explanation by the chancellor.

Friday night Adenauer told a television audience it "could not have a good effect at home or abroad" if he were to abandon the chancellorship "at such a critical time."

The socialist Neue Rhein Zeitung of Essen called Adenauer's actions the "rape of democracy." It said Christian Democrat deputies had been forced "to emasculate themselves."

British newspapers generally expressed concern.

Bomarc Missile Successful in Drone Attack

EGLIN AFB, Fla. (AP) — A ground-launched Bomarc missile and an air-launched Genie rocket successfully attacked two jet drones Friday after being fired at the same time by a ground control system.

The high - speed drones were attacked over the Gulf of Mexico about 115 miles from Eglin.

The IM-99A Bomarc made a direct hit on one of the pilotless planes and knocked it from the sky.

The MB-1 Genie, fired from a manned F-101B Voodoo, scored a planned near-miss on the other drone.

The air force pronounced the project "100 percent successful."

The firings were controlled by the SAGE (semi - automatic ground environment) system.

It was the first time that mixed weapons — both missile and manned — were simultaneously employed by the SAGE system.

Desert Casts Up Mystery as Deep, Baffling as Recorded in Sea Annals

WASHINGTON (AP)—The Sahara desert has cast up a mystery as deep and baffling as any recorded in the annals of the sea.

A B-24 bomber which had a crew of nine has been found in the waterless waste of Libya, 380 miles south of Bengazi. It was seen 16 years ago when it took off from a Libyan base for a bombing raid on Naples, Italy.

The bomber lies there on the sand, preserved almost perfectly in the desert air. Although its fuselage was snapped in two at the tail, the plane appears undamaged otherwise. Its radio still is in working order.

There is not a trace of the men who flew off on that wartime mission in 1943. No clothing, no written records.

Water bottles, presumably tightly capped, were found still filled in the cabin of the plane.

Had the crew crash - landed and started to walk out to civilization, they would have taken all available water with them. If they had been killed in the landing, which caused so little damage to the plane, their remains would be there.

Did the crew all bail out somewhere else, as the defence department thinks is likely? Then how did the plane fly on for hundreds of miles to let down in a soft landing in the desert? And why, apparently, did none of the crew survive.

The defence department, which identified the plane from its serial numbers, released Friday night the names of the crew and their next-of-kin.

Relatives of all nine men were reached Friday night, and they said they had been notified by the war department in 1943 that their relatives were missing in action. A year later they were told they had been killed.

The U.S. Air Force sent a plane to photograph it from the air and it is sending experts overland to examine it more closely.

Today's Chuckle

The medical unit of the University of Tennessee offered this prescription for ulcer sufferers: "Take one shaded creek bank, a fishing pole, and forget the bait."

THE WEATHER

TORONTO (CP) Synopsis: — Cool damp air moving southward from Hudson Bay is creeping southward and will cover all of Southern Ontario by late tonight. There will be a few showers or thundershowers with the arrival of the cold air in most regions, followed by a general improving trend early Sunday.

Showers are expected to spread through the far northern region of Ontario Sunday but Southern Ontario may expect fair weather together with rather cool temperatures.

Win With Wintermeyer Pin Is Passport Through States

By BRUCE LEVETT
Canadian Press Staff Writer

A campaign button was used as a passport and ghosts of political greats were raised Friday night as Ontario's party leaders campaigned for the provincial election less than a week away.

Premier Frost, leader of the Progressive Conservatives, drove from Toronto to London, then on to Hamilton and back to Toronto.

John Wintermeyer drove through Sarnia, Rodney, Chatham and Wallaceburg, campaigning hard for the Liberal cause.

Donald MacDonald, head of the CCF, was in Haileybury, Cobalt and New Liskeard.

Mr. Wintermeyer, driving to Sarnia from Windsor via the short route through the United States, found himself at the border with his identification locked in the trunk of his car.

The border guard compared his picture on the "win with Wintermeyer" button with the face of the man in the car and waved the vehicle through.

Premier Frost, speaking in shirtsleeves to about 300 persons in 85 - degree temperature, reached back into history to flay his opponents in the June 11 election campaign.

Speaking in Hamilton, he said it was his government which spearheaded the St. Lawrence Seaway and reminded Liberal Leader Wintermeyer that Mitchell Hepburn opposed the project when he was Liberal premier in 1938.

The seaway would have cost $75,000,000 in 1938 compared with its eventual $300,000,000 cost.

Turning to the CCF, the premier said:

"We have another leader who has used all of his energies to say things about me, to say that I lead a one-man government, that it is a dictatorship, that the political morality of John A. Macdonald and William Lyon Mackenzie King was low and that my political morality is no better.

"I am sure history will record that in my day and time I have contributed to the maintenance of high standards of political life and morality in this province.

"I am glad to be compared to Macdonald and King. I will be satisfied if I maintain their standards."

In Rodney, in the heart of Ontario's tobacco country, Mr. Wintermeyer drew more than 600 persons, largest crowd of his campaign to date, in the agricultural hall.

He intimated that if a Liberal government is elected, it will pass legislation to permit flue-cured tobacco growers to control the acreage they plant and thus help stabilize prices. At present, farm boards responsible for marketing burley tobacco are allowed to limit the acreage planted.

He spoke of the Liberal plan to set up a separate government department of marketing "needed to aid in the sale of surplus produce" and of loans up to 80 per cent of the value of their farms which would be available to farmers wanting to buy machinery or construct new buildings.

Mr. Wintermeyer said Progres-

(Continued on page 12)

Kingston Doctor Says Heart Tumor Hard to Find, Remove

MONTREAL (CP)—The heart tumor, a medical enigma, is difficult to diagnose and remove. Like cancer, its origin is unknown.

But the condition is rare, heart specialists at the Canadian Heart Association's annual meeting were told Friday.

Three medical scientists described their experiences with heart tumors, which may develop to such a size as to occupy completely a whole chamber of the heart.

Dr. R. B. Lynn of Kingston, said tumors, usually of a type called myxomas, form "a diagnostic problem." They are often not discovered until they are well-developed, reaching diameters of more than five inches, he said.

"Many of them obstruct the blood flow through the heart and block openings in the heart."

Dr. Lynn said he has investigated four cases of tumors found in the atria, upper chambers of the heart. He showed a film of an operation he conducted for removal of a large tumor.

Dr. H. Aldridge of Toronto said most cases of heart tumors are found during autopsies.

Dr. Lucien Campeau of the Montreal Institute of Cardiology said one of the main problems in heart tumor surgery is the difficulty in removing all the tumor. Its roots may still be imbedded in the heart wall after an operation, he said, and the tumor may grow again.

In another scientific paper Dr. Yves Desrochers of the Montreal Institute described a possible method of diagnosing coronary heart disease as early as 15 years before a person feels its symptoms.

Persons with a heart condition may not realize it until it has progressed to the stage where they feel chest pains, he said.

Dr. Desrochers has spent the last five years examining 5,000 electrocardiograms in search of

(Continued on page 12)

Germans Find They Possess A Modern Iron Chancellor

BONN (AP) — The Germans found themselves with a modern iron chancellor today. Konrad Adenauer ungloved his iron fist to show the West German politicians that at 83 he's still the boss.

And the inevitable comparison was made with the old iron chancellor of Imperial Germany, Otto von Bismarck, who coped with high intrigue among the ruling monarchs of Europe.

The times have changed, the labels are different, but the strength of character and will of the men seem similar.

Politically, there was everything wrong with Adenauer's turnabout from his announced intention to give up as chancellor and take over the ceremonial post of president.

His move lacked any trace of finesse. It was taken against nearly unanimous disapproval not only of the opposition parties but also of his own Christian Democrats.

Yet Adenauer appears to have won.

Three days ago Socialist Fritz Erler said in debate in parliament that Adenauer is trying to perpetuate one-man rule. Little more than 24 hours later Adenauer helped to give support to Erler's thesis.

Adenauer has been the only chancellor West Germany has known since it was organized 10 years ago.

There seems little doubt he does not trust anyone else to run the show. He appeared willing to step up to the presidency as long as he thought he could hand-pick his successor as chancellor and dictate to him from the presidential palace.

But for once in his political career he found his party followers in rebellion.

They refused to accept his choice, Finance Minister Franz Etzel, and rallied behind the popular economics minister, Ludwig Erhard.

Adenauer is a man of fixed opinions. But he also is a man of impulse. Popular portraits of him as a cold, calculating figure are not borne out by facts.

He agreed in April to run for president. The decision was made with shocking suddenness. It was almost as though Adenauer had not thought the decision through. Again, in reversing his stand, it would seem he acted on impulse.

Few persons come away unimpressed after a visit to Adenauer.

It is hard to imagine he is actually 83—born Jan. 5, 1876. He still climbs the steep steps to his rose - garlanded Rhine Valley home. His pace is fast enough to leave younger men panting behind.

Adenauer's work schedule is backbreaking. Up early, he is at his desk in the chancellery all day long and then is inclined to burn the midnight oil relaxing over one of his cherished detective stories.

He eats and drinks lightly, but regards himself as an expert on wines and roses as well as politics.

STEELMEN SET ECONOMIC AND POLITICAL GOALS

Don't Want Missiles Or Bases in Canada

TORONTO (CP) — The United Steelworkers of America, which says it signs a new contract somewhere in Canada every day, has set its economic and political goals for 1959.

On wages, the steelworkers want more money—enough to put them on par with United States steelworkers.

On politics, they favored a new national party.

They also want shorter hours, longer vacations, severance pay, shift premiums, better pension and medical plans.

They don't want Canada to spend money on missiles and missile bases.

And they don't like "anti-labor" legislation passed recently in British Columbia and Newfoundland.

BIG MEETING

These are some of the policies and viewpoints approved by 307 union leaders from Sydney, N.S., to South Burnaby, B.C., during a two-day conference that ended Friday.

The delegates talked on behalf of 83,000 United Steelworker members across the nation. They work in mines, mills, steel fabricating plants, factories and small shops.

Their union is Canada's biggest single labor outfit.

It may become the first union in Canada to set up medical care centres. The delegates approved the idea Friday. They said present medical-welfare plans don't cover workers fully.

A USWA spokesman said Hamilton, Toronto and Sault Ste. Marie, all big steelworker centres, may be the first to get the union-sponsored clinics.

SEEK "SOCIAL" MONEY

Noting an upturn in Canada's economy, the policy - makers called on government to keep the ball rolling by providing social capital for schools, hospitals, housing, highway development and "other socially useful projects."

The delegates said unemployment had reached "depression proportions" in some parts of Canada. They urged the federal government to declare a national emergency and start a big public works program to give jobs to the jobless.

And they asked for changes in the unemployment insurance act to provide bigger benefits, eliminate the waiting period and provide for universal coverage regardless of earnings.

A last-minute resolution, promised "full support and co-operation" for United States steelworkers currently seeking higher wages in negotiations with major U.S. basic steel producers.

Drowned Fishing

EGANVILLE (CP) — Darrell Cordell Merritt, 49, of Binghamton, N.Y., drowned Friday while fishing with his wife on Constant Lake near this town 65 miles northwest of Ottawa.

Police said Merritt was leaning on a seat of the boat to check his fishing line when the seat broke. He fell in and drowned.

ELECTION SWEEP

KUALA LUMPUR, Malaya (Reuters)—The Malayan government party swept to its sixth straight victory in state elections Tuesday. The ruling anti-Communist alliance, led by Tunku (Prince Abdul Rahman, won 19 of the 24 seats in Negri Sembilan State.

Dalai Lama Says Reds Subjecting Tibetans to 'Unbearable Tortures'

NEW DELHI (AP)—The Dalai Lama said today the Chinese Communists are subjecting the Tibetans "to unbearable tortures day and night" to stamp out resistance in the Himalayan kingdom.

The refugee god-king of Tibet, who fled his capital city of Lhasa in mid-March for asylum in Mussoorie, India, said he learns every day of "fresh atrocities" against his subjects.

In an apparent reference to India's delicate relations with Communist China, arising from the Tibetan revolt, the Dalai Lama said he hopes "countries like India will support those on whose side lies the truth and not those who may be in possession of mere might."

The British-owned newspaper Statesman said the 23-year-old Buddhist ruler said he will announce later this month "details of what I think and plan."

When the Dalai Lama fled, the Communists installed the Panchen Lama, his political rival, as ruler. The Reds repeatedly have invited the Dalai Lama to return home.

Work On Design Of High-Altitude Rocket Proceeds

Diefenbaker Announces Joint Effort With U.S.

PRINCE ALBERT, Sask. (CP)—Canada will launch an earth satellite in 1961 with the co-operation of the United States, Prime Minister Diefenbaker announced today.

He said that Canada is designing a high-altitude rocket "which has every indication of being a highly efficient research instrument" and intends to provide instruments for rockets which will be fired by the U.S.

Officiating at the opening of a new federal radar laboratory in this, the prime minister's home constituency, Mr. Diefenbaker added:

"This is another step forward in the course of North America defence which I announced some months ago.

"The creation of a defence against the ballistic missile must continue to have a high priority in defence programs of Canada and the U.S. Research studies have been continued to make the detection of an ICBM (intercontinental ballistic missiles) by radar feasible so that its interception may be achieved by missiles.

CANADIAN RESEARCH

"Canada's work in defence research must have regard to financial considerations and must avoid the duplications of what has been done or achieved by other countries which are joined with us. Canada must carefully select the defence research projects which it can undertake.

"In pursuance of these objectives, Canada intends to provide instruments for rockets which will be fired by the U.S. and is designing an high-altitude rocket which has every indication of being a highly efficient research instrument.

"A Canadian satellite is to be launched in 1961 with the co-operation from the U.S. international aeronautical and space administration."

His statements were included in the text of his speech issued to the press before delivery.

MOST POWERFUL

Mr. Diefenbaker said he knew little about electronics but emphasized that the new radar laboratory here is to be one of the two most powerful radar stations in the world. Its counterpart in the U.S. is the Millstone Laboratory near Boston.

"These two institutions will emphasize in a practical way the friendly manner in which Canada and the U.S. co-operate, not only in matters of defence but in the wider fields of international human betterment," Mr. Diefenbaker said.

With him at the opening was Ambassador R. B. Wigglesworth of the U.S.

The prime minister said Canada's radar work is being undertaken co - operatively with the U.S. "for it is realized that scientific development, including particularly the missile field, must be on the basis of united planning and pooling of scientific knowledge. Indeed co-operation in all fields of defence among the freedom loving countries is the only course to assure survival."

NEW FIGHTER WING

BONN (AP)—The first fighter wing of the new West German Luftwaffe will formally be put into service Sunday. Wings already in service are fighter-bombers and transports. The latest addition will consist of two squadrons each equipped with 18 Canadian-built F-86 sabre jets.

NEW MINISTER GETS ASSISTANCE IN ESTIMATES

Second Canadian Highway Possibility

OTTAWA (CP) — Howard Green, the new external affairs minister, should find international problems a piece of cake if he gets the same degree of co-operation that was accorded him in his last major function as minister of public works.

The Commons reduced the normally prolonged study of public works estimates to a single day and even sat 11 minutes overtime Friday to finish them off.

Mr. Green, well aware that few things are dearer to an MP's political heart than new post offices, wharves and kindred public buildings, thanked the Commons for its co-operation.

Not at all, replied J. W. Pickersgill (L — Bonavista-Twillingate), with a hearty endorsation from H. W. Herridge (CCF—had given detailed study to the works department program while mindful of the heavy responsibilities now borne by Mr. Green.

MAY NEED NEW PACT

The new external affairs minister predicted that a few federal - provincial financial agreement may be required on roads complementing or amplifying Trans-Canada highway routes.

He did not spell the idea out but it was learned he apparently meant projects to follow the completion of the trans-Canada highway scheduled for next year.

Some demands are on file for what amounts to a second trans-Canada highway. Some provinces could use more than one route plus north-south arteries as aides to tourism and natural development.

Mr. Green said he hopes it will be possible to clarify the situation next year, although no conference was anticipated with the provinces in 1959.

OTTAWA-HULL BRIDGE

He agreed with Alexis Caron (L—Hull) that a new bridge is needed between Hull, Que., and Ottawa. Agreement would be necessary among Ontario, Quebec and the federal government, he said.

But he declined to go along with Mr. Caron's charge that premier Duplessis of Quebec is as hard to deal with as Premier Khrushchev of Russia or Soviet Foreign Minister Gromyko.

COMING EVENTS

BRIDGE STREET UNITED CHURCH Sunday School Picnic will be held on Saturday, June 20, at Quin-Mo-Lac. Transportation by bus and cars. Details will be published at a later date.

FOR A REAL HEARTY LAUGH, plan now to see Debbie Reynolds, Tony Randall, Paul Douglas, play "The Mating Game," in Color and CinemaScope, opening Wednesday, Belle Theatre.

PARK THEATRE, MONDAY, TUESday, Wednesday, June 8-9-10. First showings of "Bell Book and Candle," in Technicolor, starring James Stewart and Kim Novak.

ATTENTION NAVAL VETERANS: Quinte Naval Veterans' Association will sponsor a bus to the Fifth Naval Veterans' Reunion at Hamilton, June 20 and 21, if sufficient number are interested WO 2-1778 for particulars. J3-21

NOW OPEN, QUINTE GOLF DRIVing range, on Sidney St. J3-21

TED CURL, TEEN-AGE DANCE Party, Saturday, June 6, Community Centre, Picton, Admission 75c per person. Pied Piper Parade 8 p.m. Auspices Marching Debs of Picton. J3-21

VISITORS' DAY AT ONTARIO School for the Deaf and Open House for New Primary Buildings, afternoon and evening, Wednesday, June 10. Classroom demonstrations begin at 1.30. Fashion Show 2.15. Tea at 3.45. Display of work at 3.45 and 7. Athletic exhibition in gymnasium at 7.30. Everyone welcome. J4-31

City and District News

BURN FOUNDATION OF OLD BUILDING

City firemen were called to East Moira Street, near the old city quarry, last night, where the foundation of an old building was being burned. A neighbor in the area, or a passerby, saw the flames and turned in the alarm resulting in the run by the department.

BIG HIT FAST

Despite its heavy bulk the African hippopotamus is a good runner and powerful swimmer.

Featuring
Elastic stockings should be... Orthese
NYLONS
BY BAUER & BLACK
Sheer ..... for dressy wear
Service ..... for everyday wear
drying ..... very lasting
McKEOWN'S
DRUG STORE
We Deliver
271 Front St. Dial WO 8-8778

FLOOR SANDING AND FINISHING
GLEN ELLIOT
126 DUFFERIN AVE. WO 2-3060

UNIVERSITY STUDENTS WIN SCHOLARSHIPS

Included in the list of winners of undergraduate scholarships at the Faculty of Applied Science at Queen's University were Kurt Pieper, son of Mrs. Bernard Pieper and David James, son of Mr. and Mrs. H. S. James. Kurt, in his third year of the Engineering Course, was awarded a scholarship of $250 by the Association of Professional Engineers of Ontario and also the Wesley and Margaret Gerow scholarship of $140. David was awarded the Science '48 Scholarship of $100 and the University scholarship of $100. Both young men are graduates of Bellevile Collegiate Institute and Vocational School where David was the valedictorian of the 1958 graduating class.

WRONG ADDRESS WAS GIVEN IN AD

In an advertisement carried in Thursday and Friday's issue of the Intelligencer a wrong address was given.

Those wishing to buy cocker spaniel puppies should contact Mrs. Clarence Embury, R. R. 6, Bellevile. Dial R. R. 1, as previously stated.

Prices Remain Steady on Local Market

Rain, rain, go away — particularly on market day. This was probably the plea of many doors displaying their vegetable and floral produce on the local market this morning.

Morning rain considerably dampened what normally might have been brisk selling for district vendors by preventing prospective customers from attending the colorful open market on the square.

Three six-month-old golden colored cocker spaniel puppies stole the show at the market today. The soulful looking canine orphans were paraded with passersby for a new home. Hardly selling price was asked.

Among the vegetable produce prices were as follows: potatoes sold from 50c to 55c a peck or $2 a bag; cabbage sold at 25c to 75c per head; carrots, 10c a bunch or 3 for 25c; and horseradish 20c and 25c a jar. Rhubarb sold for 10c a bunch or 3 for 25c; and apples (Macs, Delicious and Winter Bananas), 75c and 75c a 6-qt. basket, and $3 a bushel. Eggs were 40c and 45c for large; 35c for medium and 50c for extra large; chickens, 50c a pound. Flowers, as usual, sold for 35c a doz. and perennials (plants) sold for from 25c to 50c depending on the type. Dahlia bulbs 20c a piece.

Inside the market various homecooking and needlework booths are on sale. In addition the Holloway St. United Church W.A. had a homecooking booth.

"A CAR A DAY" SPECIAL
Watch this space each day for Trudeau's outstanding Used Car Buy. Monday's Special is . . .
'57 CHEVROLET
Deluxe 2-door, 6-cylinder hardtop
$2095.
Trudeau MOTORS LIMITED
31-45 Station St. WO 8-6767
FOXBORO ROAD

"TIME WILL REVEAL EVERYTHING"
(Author's Name Below)
Scientists predict the recently perfected "universal-acle drugs", are just the beginning of the many new discoveries time will reveal to us.

Up to 10% of the sales of prescription medicines is act aside by the pharmaceutical manufacturers for research to create better drugs. Every prescription you get is helping in the discovery of future drugs. How wonderful that modern prescriptions, which already save so many lives, lessen sickness - time and cost so little for what they accomplish, are also helping future generations. Your children will live longer healthier lives because of today's research.

YOUR PHYSICIAN CAN PHONE WOodland 2-4551 WHEN YOU NEED A MEDICINE

Pick up your prescription if shopping near us, or let us deliver promptly without extra charge. A great many people entrust us with their prescriptions.

Official receipt for income tax purposes issued with every prescription.

Geen-Drugs
DIAL WO 2-4281
FREE DELIVERY
PRESCRIPTION CHEMISTS
"Specializing in Prescriptions" (400-402 B.C.) Corrupted 1960 (6W1)

Canadian "Y" Marks 115th Anniversary

A five thousand membership gain has been recorded in Canadian Young Men's Christian Associations. J. Hiles Templin, president of the National Council of the Y.M.C.A.'s of Canada announced today on the 115th anniversary of the founding of the Y.M.C.A.

Y.M.C.A.'s and amalgamated Y.M.C.A.-Y.W.C.A.'s in Canada report an all-time high total of more than 128,000 members.

Other 1958 statistics, Mr. Templin noted, show there were more than one quarter million enrolments in more than 11,000 groups with 7,129,200 to total attendances. In addition there were 1,775,100 attendances at physical classes and team events; 2,671,300 attendances at other group events and 538,800 special event attendances. Investment in Y plant and equipment continued to rise to $25,700,000. Individual Associations now have $1,617,300 in endowment funds, Mr. Templin said.

More than $8,000,000 was required to meet current expenditures, of which about three of every four dollars came from membership dues and fees, program activities, investments and endowments and other sources. Only 25 per cent came from contributions and bequests including Y's Participation in Community Chests and United funds.

Reflecting the swing to family-type programs, Mr. Templin drew attention to the fact that women and girls memberships, up 13 per cent from 1357, totalled more than 32,000; thus, one out of four members is a female.

A similar picture in increase of membership, activities and accivities could be drawn for our own Bellevile Y.M.C.A.

An addition to the 1956 different members were registered on Dec. 31st, 1958, increased to 1019 members in 1954. More than 60,000 people participated in various activities in the Y.M.C.A. and more of a family-type program comprise one third of total local membership.

4-H Dairy Calf Club Hears Talk On Dairy Cattle

The third meeting of the Bellevile 4-H Dairy Calf Club was held on the farm of Ronald Allan and Roger Hamilton.

Douglas Harry gave an informative talk on how to look for and in judging dairy cattle. A class of Holstein and Jersey cows were judged. Reasons were given on one class only.

The official judging was given by Douglas Harry and Clinton Nesbitt. Ronald Hamilton was called on to give the different characteristics about dairy cattle. Refreshments were served.

SELDON'S DRUG STORE
328 FRONT STREET WO 8-7000
OPEN SUNDAY
ALL DAY 10.00 A.M. TO 8.00 P.M.
AND SATURDAY NIGHT TO 8.00 P.M.

CHISHOLM'S of Roslin
LUMBER & BUILDING SUPPPLIES
"It Pays To Come To The Country"
THE HOME OF QUALITY LUMBER FOR ONE HUNDRED YEARS
PHONE TWEED 311-R-21

ALBERT COLLEGE
CLOSING EXERCISES
SUNDAY, JUNE 7th.
11.00 a.m.—Baccalaureate Service in Bridge St. United Church
Guest Preacher: Rev. M. C. Macdonald, B.A., B.D., Secretary Board of Home Missions, United Church of Canada.
3.30 p.m.—Board of Governors' Tea, New Manor.
MONDAY, JUNE 8th.
2.00 p.m.—Convocation Exercises, Memorial Chapel.
Guest Speaker: Rev. Frank Fidler, B.Sc., B.D., Associate Secretary, Board of Christian Education, United Church of Canada.
4.00 p.m.—Reception in Ashorman Hall. Parents and friends of the College Invited.
GENERAL PUBLIC CORDIALLY INVITED

Obituary

WILLIAM ROWE

CAMPBELLFORD — A lifelong resident of Seymour Township, William Rowe died in Campbellford Memorial Hospital on Thursday. He was 82. Born at Healey Falls, he was the third son of the late Daniel Rowe and Grace Rowe. He farmed in Seymour and lived in the area all his life.

Mr. Rowe was a member of Stanwood United Church and served as steward, trustee and elder. He was an active member of Stanwood Lodge. He had also held an honorary life membership in that lodge.

Active in municipal affairs, in his earlier life Mr. Rowe served for 12 years on the Seymour Township council. For five years he served on Counties council when he was deputy Reeve of Seymour for three years and Reeve for two years. He was also president of the Stanwood Cheese and butter Company for a period of 13 years. The company has since been dissolved.

His wife, the former Mabel Johnston, died 35 years ago. Surviving are two daughters, Mrs. Mack Day, R.R. 1 Campbellford; Audrey at home; three sons, Harold, Campbellford; Lorne, R.R. 1 of Stanwood, and a brother, Harold Rowe of Campbellford.

The funeral will be conducted this Saturday afternoon, from Bennett Funeral Home in Campbellford. The Rev. H. E. Beare of Springbrook will officiate and the Interside service will be under the auspices of LOL No. 138, Stanwood, of which the deceased was a life member.

Interment will be in Mount Pleasant cemetery, Campbellford.

Lions Club Installs New Officers

The main feature of the Lions Club meeting at the Shrine Club was the installation of new officers for the 1959-1960 term. Installing officer was zone chairman district Governor Nostrand Sprague of Trenton officiated in an impressive manner with the help of past president, Harry Gilson.

The slate of incoming officers is as follows: president — W. Lowers; 1st. vice-president — Harvey Frid; 2nd. vice-president — Joe Hoard; 3rd. vice-president — Al Rydman; secretary — Al Glover; treasurer — Gordon Keating; tail twister — George Stration, Bill King, Al Bryant, Bob Cox; lion tamer — Jerry Brennen; lion tamer — Bob Knox.

The secretary announced that the zone meeting will be held next Wednesday evening at the Shrine Club, June 10th. Lion Bill King reported on the district "Vic" convention held in Windsor on June 2, and 3. Visiting lions attended by the president, Jack Dyble, and Lion Ken Henderson.

REPORTS GIVEN

Lion Jack Dyble reported on the golf day for the month of June and warmly expressed his thanks for the wonderful help and support that his executive officers and the Lions Club members in general gave him during his term of office. He commented on the many projects undertaken by the committees which included among others, committees for sight conservation, safety, health and welfare, boys and girls and education. At the end of his report, president-Jack received a standing ovation for a job well done.

Killed in Crash

TRAFALAR, Ont. (CP)—Cyril Erwin Lynch, 17, of Streetsville, died en route to hospital here following a car-truck collision.

Special!
SAVE 45c
VETO STICK DEODORANT
WITH
LUSTRE-CREME LOTION FREE...
REG. 1.24 VALUE
for only 79c
LATTIMER'S
DRUG STORE
Air Conditioned for Your Shopping Pleasure.
FREE DELIVERY
228 Front St. WO 8-5549

Art Assoc. Discusses 'Composition'

"Composition as Expression" and "Technique" were the subjects discussed by the Bellevile Art Association at their recent meeting held at the homes of Mr. Thornton Brown and Mrs. Joyce DePaul.

Composition may be pattern or it may be structure, but in either case, it is also always expression." Several pictures were studied with the subject is so special that standard compositional devices cannot be adapted to serve it.

In a group portrait where all items mentioned share equal interest and importance, the artist's problem is to involve them in a composition that will be interesting in itself rather than being merely a line-up of figures. Rembrandt's "The Night Watch," and Renoir's "The Bellelli Family" are two familiar examples of architectural forms studied here and there with small human effigies. Hyde Bruce's painting is an arrangement of human beings. The painters set themselves the problem of perfect balance of static objects within defined space.

"Saint Anthony Tempted by the Devil in the Form of a Woman" by Sassetta tells its little story simply and effectively, while "The Fall of Icarus" by Pieter Bruegel the Elder is an example of how much detail may be put beyond the mere narrative of an incident. The Fall of Icarus is inconspicuous in the picture that the artist seems to be concerned with. Another picture of personal tragedy in the great scheme of things is "Guernica" by Picasso which was also evident in Bruegel's "Flemish Proverbs" and "The Triumph of the Blind." The latter picture, which portrays the Spanish Civil War attrocities, rather than being cruel is a parable of human cruelty, folly and weakness of men who follow blindly because it is the only course left to find a way for themselves.

The portfolio concluded with three pictures which were examined but not discussed: Andrea Mantegna's "The Adoration of the Shepherds", El Greco's "View of Toledo" and Raphael Sanzio's "Sunday Afternoon on the Island of La Grande Jatte". The last painting covered dealt with Fresco, the first in a series on techniques. The discussing the various mediums it was pointed out that in the most versatile and the most accommodating to the painter, Fresco is the most precise, and water color is the most vivacious and the most difficult, but true Fresco is the noblest. It is also the most difficult. Present day Architecture has made panelled easel pictures more popular than frescoed walls, but the past has left us its grandest works in the mediums of the Fresco technique.

Artists making their first visit to Italy are often surprised to learn that the most familiar paintings which they have seen in small reproductions, cover enormous wall surfaces.

True Fresco is painted on a fresh plaster coating as it dries, therefore the painter must time his work carefully so the plaster is neither too wet nor too dry.

In true fresco the processes of execution often remain apparent in the completed work, and the brushstrokes have the total scheme of his picture conceived in detail before he works on any part of it. He cannot make even a minor change on the work he has done the day before. Even in from Michelangelo's Sistine Ceiling showed cracks where one day's work ended and another's began. Other details showed methods of tracing the picture onto the ceiling.

Reproductions were also studied of paintings from different countries and with varying types of frescos. These included— Piero della Francisco's Head of Adam from "The Death of Adam" and the "Resurrection", Masaccio's "The Tribute Money", Ghirlo di Bondone's "The Lamentation Over the Body of Christ" and "Joachim's Dream", Wiemer's "Painting the Kilbers" by an unknown Roman painter, heads of the "Virgin and Child" by Master of Pedret and Diego Rivera's "Sugar Cane" and a master-class temera by an unknown Chinese painter.

Next meeting will be discussed at the next meeting, which is to be held at the home of Mrs. L. Andrews, 123 Victoria Avenue, on Sunday.

Dies After Fall

STRATHROY (CP) — Fourtyear - old Martinus Nicodemus Timmerman, a native of Mr. and Mrs. Leonard C. Timmerman, died Friday after he fell 30 feet from a woodpile to a concrete floor.

Band Concert Program

Tomorrow afternoon from 3 to 4 p.m. in Victoria Park, the Mohawk Band Concert will open the season with its first repertoire which will include the following selections:

"O Canada".

March, "Holyrood", (Kenneth Alford).

Latin — American overture, Fan — American Promenade", (Arranged by Fred Bristol).

Waltz, "Wine, Women and Song", (Johann Strauss).

Selection, "Snow White", (Frank Churchill).

Song March, "Happy Wanderer", (Friedrich W. Moller).

Patrol, "The Danish Patrol", (Roger Britten).

Intermezzo, "South of the Border", (Arranged by F. Erickson).

Songs of the Trail, "Westward Ho", (Arranged by F. Erickson).

Selection, "Fighting Men" (Arranged by F. Erickson).

Robin Hood Dell March of the Bowmen" (by F. Curzon).

Hymn "Son of My Soul".

March "On the Quarter Deck", (Kenneth Alford).

Trombone Duble, "Lady of Spain" (Tolchard Evans)—

Medley, "Square Dance". (Arranged by Richard W. Heine).

Pass Doble "Midnight in Paris", (Coward and Magidson).

Marching Song "Bless 'Em All" (Hughes, Lake and Stillman).

"God Save the Queen".

Plant Entered For Second Time, Nothing Taken

For the second time within the past few weeks intruders have entered entrance to Coca-Cola plant on Sidney Street are believed to have been frightened away before accomplishing their intended purpose.

After midnight last night police patrolmen found the employees' door at the north of the building insecure, but a search of the building failed to locate the intruders.

Police said they believed the intruders had been scared away before they reached the office where the safe is located. The employees' door had been forced by jimmying.

A couple of weeks ago would-be safe crackers forced their way into the building and attacked the office safe, but were foiled by the inner door.

It is the second time which they failed to get open.

Mother Killed

TORONTO (CP) — Mrs. Norman Gregg, 47, mother of two young children, was killed Friday night when her car collided with a truck.

CARDS OF THANKS

We wish to express our sincere thanks to all our friends and neighbours also Dr. H. Crook, Dr. H. Clinest and the nurses and orderlies on Second South, and to the Rev. Mr. Hoskin for their kind to us during the illness and his long stay in the Belleville General Hospital. He is now convalescing at the Bakerest Nursing Home.
—Mrs. George Elliott and family.

DEATHS

LABELLE, Mary Louise, — At the family residence, 24 Hamilton Street, Belleville, on Sunday, June 6th, 1954, Louise Mary, dearly beloved infant daughter of Joseph A. LaBelle, dear mother of Mrs. Alma White and Mrs. Doris Huffman of Trenton, grandmother and great grandmother. Resting at the Weaver Funeral Home, Belleville. Funeral on Monday, June 8th, to St. Peter's Church for Requiem Mass at 10 a.m. Interment Mount Calvary Cemetery.

BRANT, Mary Ann. — At the Bellevile Private Hospital, Bellevile, on Friday, June 5th, 1959, Mary Ann Brant, aged 70 years. Resting at the Weaver Funeral Home, Bellevile; in her 101st year.

Resting at the Weaver Funeral Home, Deseronto. Funeral service on Monday, June 8th, at 2.30 p.m. Interment Mount Calvary Cemetery, at 2.00 p.m. Mr. Mr. Mrs. Mary Ann Brant.

Interment All Saints' Cemetery.

IN MEMORIAM

FRY. — In loving memory of my dear Mum, Mrs. Richard Fry, who passed away June 6th, 1952.
Sad a Mum's memory to-day,
How much I miss her will never be told.
The heartaches in the world are many,
But to lose a dear Mum is greater than any.
Mum's love was so great,
We have you dear Mum and
Your love remains.
And in live once again in those we left behind.
To do deeds of kindness,
Dear daughter Hilda, husband Charles, Robert, Barbara and Sheila Dean, Toronto.

FRY. — In loving memory of our dear Mother, Mrs. Richard Fry, who passed away June 6th, 1959.
The gates of heaven are open,
We know Mum secretly;
Watch over us dear precious,
Mum, from above.
Always loved and remembered by daughter Ethel and family.

FRY. — In loving memory of a dear wife and mother, Mrs. Leonard Fry, who passed away June 6th, 1954.
No morning dawns, no night returns
But that I think of you,
There's a blessed memory, sweet and true,
That none removes from me.
Many a silent tear is shed,
When I think of you.
For the one we loved so very much
To be with us no more.
But sweetly remembered by husband, daughters, sons-in-law and family.

FITZGIBBON. — In loving memory of our father, Arthur Fitzgibbon, who passed away June 6th, 1954.
Loving and kind in all his ways,
Upright and just to the end of his days.
Sincere and kind in heart and mind,
A thoughtful father we shall leave behind.
—Ever remembered by sons Edward, Fergus, Goldie, Wilfred and Arthur.

WATKINS. — In loving memory of Gladis Gertrude Watkins, who died away seven years ago today, June 6th, 1952.
Sweet memories are everything,
That the hills were hard to climb;
She has closed her weary eyelids,
And whispered, "Peace be thine."
Sadly missed by her loving Dad, Mother and sister Ethel.
Some time, some day, we know not how,
We will meet our loved one there.
—Always remembered by Mother and Dad.

EMMONS. — In loving memory of Ida Mabel Wallbridge, who passed away June 6th, 1955.
My life cannot tell how I miss him,
My heart cannot tell what to say;
God alone knows how I miss him,
He was so dear to me and loved me so.
—Ever remembered and sadly missed by wife Florence May.

CITY
ELECTRIC POWER INTERRUPTION
SUNDAY, JUNE 7th
5.00 a.m. to 8.00 a.m. (DST)
TO STRING NEW PRIMARY LINES
WEST BRIDGE ST.; James St. East to Lower Bridge
EVERETT ST.; North from W. Bridge St. to House 20
COLEMAN ST.; Robin Dairy North to Jane St.
SANFORD ST.
BELLEVILLE UTILITIES COMMISSION

This Summer... follow the panoramic highways of
NOVA SCOTIA
Canada's Ocean Playground
WHERE to STAY
NOVA SCOTIA Camera Tours
Nova Scotia
FREE!
MAIL COUPON NOW!
... to sun and sea and history!
There's fun galore, silent and sahore, from the Fundy Shore friendly Nova Scotia, Cradle of North American History.
Easy to reach ... and so refreshingly different. This literature will make your planning fun, too
NOVA SCOTIA Travel Bureau
Box 130, Halifax, Nova Scotia
Please send free literature: BO-6-8
Name .....
Address .....
.....
3693-A

HIGH STANDARDS
Our Prescription Compounding Standards are high. Here's why. We use only the finest drugs. We have the most complete stock possible. Our Pharmacist is well-trained. We use the best to give you the best ... in quality and service. That's why you can depend on us with complete faith.
DOLAN
THE DRUGGIST
WO 2-3404 Motor Delivery

PINKSTON & LUSCOMBE
AMBULANCE AND FUNERAL SERVICE
DIAL WO 8-5735
60 Victoria Ave. at Church Street

For Information
LIBERAL COMMITTEE ROOMS NUMBERS
WO 2-5370 or WO 2-5379

Corporal L. Blair (Rhody) Rhodenizer, 30, of York Road, is one of the 21 members of the Canadian tri-service team which will compete against other Commonwealth forces at the Bisley meet in England. Cpl. Rhodenizer sails June 12th aboard the Saxonia from Montreal and will be in England for six weeks. An aero-engine technician by trade, the Nova Scotian is the only airman selected from RCAF Trenton. He has been a marksman for three years and uses the .303 calibre Lee Enfield Mark 4. (National Defence Photo.)

Group Captain A. Spruston, Commanding Officer of No. 6 RCAF Station, Trenton, looks on as Sgt. Gordon Steenburg of the Trenton police force explains how the time reactor machine operates. The machine is part of the equipment the Rotary Club purchased for use in the Trenton Police Traffic School which was officially opened recently by Magistrate T. Y. Wills of Belleville. Group Captain Spruston is a member of the Trenton Rotary Club and has always been an active supporter of all club projects. The first classes of the traffic school will get underway on Monday.

(Photo by Georgeson)

Unplaced Applicants for Jobs Down 30PC From Last Year

Summer conditions have resulted in a very definite improvement in the employment picture in the Belleville area with unplaced applicants being down 30 per cent from the same time last year.

This is the bright picture noted today by Mr. Cecil Hiscott, national employment office manager who noted that as of June 5th there were 1,527 persons registered as looking for work in the Belleville area — 806 males and 481 females.

Last person at this time there was a total of 1,949 persons looking for work — 1,312 male and 637 females.

The decrease is 602 or 30 per cent.

Requests for workers from employees since Jan. 1st has more than doubled from the same period a year ago, this resulting in the placement of workers in the same proportion.

May showed a much increased demand for tradesmen and laboring classes.

Also many who were laid off from local textile mills in April were recalled in May thus helping the employment picture.

The first week in June has seen a brisk demand for help following the same trend the previous months. There has been some difficulty experienced in finding suitable applicants locally for some positions requiring skilled trades. However the commission clearance procedure allows seeking help anywhere in Canada or the United Kingdom if necessary.

A breakdown of the various types of jobs in which applicants are seeking positions shows there are 46 male and 200 female bookkeepers, clerks and stenotypists looking for work while in sales occupations 22 males and 58 females are jobless.

Workers are also available in the metal working trades and in all the construction trade occupations.

Taxi, truck and tractor drivers are also available.

Providing the biggest problem for the commission is finding jobs for laborers in the unskilled occupations. Among the unskilled are 213 males and 135 females with 187 of the men listed in the construction fields.

Even the above picture, however, is much improved from last year at this time when there were 565 men and 229 women looking for jobs.

"At this time of year numbers of students are registering for summer and permanent work. Students completing vocational training courses are seeking permanent positions. Calls will be welcome from employers looking for students either for summer or permanent work.

Unemployed workers receiving benefits have dropped in numbers from last year although this is due to some extent to the fact that seasonal benefits were extended this year.

As of June 4th, there were 871 receiving benefits as compared with 1799 on June 5th last year. Of the 1799 claimants at this time last year, 624 were drawing seasonal benefits.

Award winners in the Y.M.C.A. water safety courses held recently are shown above with officials taking part in the presentations. In front are award winners John Smith and Carol Demorest. In the back row are L. A. Kells, Charles Cawker, chairman physical committee at the 'Y' and Dr. Harold Craig, chairman of the water safety council.

(Photo by Riley)

31 Girls and Boys Presented With Swimming Certificates

Boys and girls of the grade 8 Learn-to-Swim Classes sponsored by the Y.M.C.A. held an Awards Night last evening. This was the final test when certificates were presented to the 31 boys and girls who participated in the course.

The course conducted by the Y.M.C.A. in conjunction with the Belleville Board of Education and the newly-formed Quinte District Water Safety Council was responsible for teaching these young people swimming skills. Nineteen persons were able, at the end of this four-hour course to pass the Y.M.C.A. National Standard Test. This test is to jump into deep water swim twenty-five feet, turn around and swim back to the starting point.

Representatives from other groups present were Dr. H. Craig, Water Safety Council, Mr. L. A. Kells, Belleville Public School Board, Mr. C. Cawker, chairman of the Physical Education Committee of the Y.M.C.A. who presented Certificates to the members of the class.

Those who received certificates were Judy Walker, Sheila Waite, Patsy Brown, Donnela Zolanetz, Carol Demorest, Maureen Thompson, Sarah Kamel, Joyce Sweetman, Lynn Stansfield, Barbara Thompson, Lillian Vincent, Margaret Calley, Nancy Fraser, Joan Sherry, John Onderdonk, Manly Bly, Ricky Denard, Wilbur Mathews, Stan Lovett, Douglas Bateman, John Markle, John Boyce, Keith Taylor, John Smith, Don SiscoCornick, Eddie Weeks, Doug Lambert, Jerry Jenkinson, Don Little, Greg Sorkas and Jerry Polmansteer.

Church Club Tours Plant

Through the co-operation of Wilson Concrete Products, and the kindness of Chairman of the Board, Jack Ellis, the June 3rd meeting of Christ Church Chi Rho Fellowship was a "double header". Following a tour of Wilson Concrete, with plant manager Ellis as guide, the group returned to his residence for weiner roast.

Speaking in a manner that showed both his knowledge of, and interest in, the work of his organization, he covered the entire plant, from the outside in, speaking in non-technical terms of uses that hold 250 tons each, pre-stressed beams, like those being put into the new James Texts building, which are constructed to take heavy snow loads of how pre-stressing adds flexural strength to the already tremendous compression strength of concrete.

"Pre-stressing is a process of adding pre-stretched steel cable to the beams which, by a proper pouring and curing of the concrete, give the resulting beams a flexibility allowing them to span long distances. By itself, concrete has little flexibility".

The group was shown kilns which 'age' concrete in fourteen hours to a point not usually reached in four weeks of exposure to the elements. Concrete blocks, the backbone of the firm, has reached a point where there are many different types and sizes, and over a quarter of a million blocks are needed for adequate stockpiling. Chi Rho members were able to see a night shift in action, producing some of these blocks.

Specialized uses for the products were explained 'the ideal basement, a la Wilson Concrete; a new colored aggregate concrete compound for use as building facing; the acoustical properties of properly painted cement blocks, such as those used in the upstairs offices, where factory noise was reduced to a murmur.

Following the one hour tour the members adjourned to Mr. Ellis residence for an outdoor social evening that reminded some of similar outings and get-togethers in the 'good old days' when many of them were in A.Y.P.A. It is of interest to note that Jack Ellis was one of the first to suggest turning the loosely associated group of ex-A.Y.P.A.ers into what, through the work of President Herb Cavalier and a small committee, has become the nucleus of the present Chi Rho Fellowship.

Senior Citizens Name J. Brennan New President

On Wednesday the final meeting of the year of the Senior Citizens' Club of Belleville was held. It was also the first of the Club's meetings in the new Recreation Centre, 270 Pinnacle Street. The meeting opened at 8.00 p.m. with a delicious banquet for all, under the convenership of Mrs. Haley, Mrs. Fred Cook and Mrs. White.

The new hall was most attractive with long linen-covered banquet tables. Bouquets of red and white peonies decorated the room. Over 100 Senior Citizens did justice to a delicious supper.

Seated at the head table were Mayor Hyde and Mrs. Hyde; Recreation Chairman, William VanTassel and Mrs. VanTassel; Dr. Metcalfe, Medical Officer of Health; Treasurer, Mr. John Preston and Mrs. Preston; secretary, Mrs. Drummond; Lloyd Doran, Recreation Director, who was the chairman for the evening, and Mrs. Doran.

After supper, Mrs. Shirley at the piano and Mr. Bruce Sills on accordion accompanied Mrs. Drummond as she led the club in a sing-song.

The election of officers followed with Mr. Brennan being named for the year 1950-50: president — Mr. Jim Brennan; vice-president — Mrs. W. Haley; secretary — Mrs. F. Cook; treasurer — Mr. John Preston.

The lucky draw was won by Mr. J. Robertson. The rest of the evening was spent playing euchre. Winners for the ladies were Mrs. Forestell and Mrs. Foley; for the men Mr. McWilliams and Mr. Forestell.

Will Unveil Historical Plaque At White Chapel North of Picton

PICTON—This Sunday afternoon ceremonies will be held in connection with the unveiling of a plaque to commemorate the site of Methodist "White Chapel" situated on Highway 41, two miles north of Picton.

This plaque is one of a series being erected throughout the province by the Archaeological and Historic Sites Board of Ontario which functions under the jurisdiction of the Department of Travel and Publicity.

The unveiling ceremony, scheduled to start at three o'clock, is being sponsored by the Picton United Church and the trustees of the White Chapel. The Rev. F. J. Whitelaw, B.D., will act as chairman and the Historic Sites Board will be represented by Prof. J. M. S. Careless of the University of Toronto. Among those who have been invited to take part in the program are Judge Gerald C. Smith of Newcastle, the Worship Mayor F. J. McFarland of Picton, Mr. Norris Whitney, Picton, Mr. A. E. Ward, warden of Prince Edward county.

The plaque will be dedicated by the Rev. Arthur G. Reynolds, the Misses Mae Conger and Miss Alice Conger, descendants of the pioneer who donated the land for the church, will also take part in the ceremony.

Methodism in the Bay of Quinte area dates back to the early days of the Loyalist settlement. In 1790 William Losee, a prominent pioneer of New York Conference of the Methodist Episcopal Church, travelled through the area. The oldest remaining Methodist chapel in what is now Ontario was built in 1792 at Hay Bay. This edifice has already been marked by the Archaeological and Historic Sites Board.

However although it is the oldest, it was used for many years for more mundane purposes by a farmer who then owned it. The White Chapel is unique in that it has been maintained as a place of worship for a longer period than any other church of Methodist origin in Ontario.

Stephen Conger was born in New Jersey in 1773. In 1786 his father came to Upper Canada where he selected land in Hallowell Township, and the following year settled there with his family. A devout Methodist, Stephen donated a portion of his land for the building of what has been variously termed the White Chapel, the Old Chapel or the Conger Chapel.

At the age of thirty he was appointed a Justice of the Peace. At that time Methodist preachers were not licensed to perform marriages, but in this official roll he recorded seventy-six marriages between 1803 and 1822.

Construction of the White Chapel commenced in 1809 and it is believed that the structure was completed in 1811. The church trustees at the time of its construction included Jedidiah Dillon to Conger Helebrand Vanluven, Henry Johnson, Abraham VanDaricorn, James Dougall, Jacob Germain, Jacob Benson, James Wilson and Casparus VanDusen. Since Conger operated a mill and tannery house, it is likely that a good deal of the building material was supplied by him.

In 1820 a fine new Methodist church was built in Picton where, four years later, the founding of the Canadian Conference of the Methodist Episcopal Church was held. The importance of the White Chapel declined thereafter although services were held there at irregular intervals. For many years it has been the custom to hold an annual picnic in York White Chapel on the third Sunday in June to celebrate the anniversary of its erection. This year, the 150th anniversary will be commemorated at the time of the plaque's dedication.

Saved from the ravages of time, this old place of worship still stands, although most of its congregation have long since left. In an excellent state of preservation, it remains much as it must have appeared in 1811. In a history of the White Chapel, written by the late Arthur G. Reynolds, its interior is described as follows: "The gallery runs around the back on two sides of the interior. Almost on a level with the gallery is the enclosed pulpit reached by a flight of steps from which hangs a sounding board.

1st Belleville Brownie Pack Holds Banquet

The First Belleville Brownie Pack recently held a delightful banquet at St. Margaret's-on-the-Hill, with an attendance of 33 Brownies.

The banquet opened with God Save the Queen, Brownie style, accompanying.

The Brownies introduced their mothers and the invocation was given by Connie Pringle followed by a delicious dinner served by the ladies of the church.

A welcome address was given by Tawny Owl Hannah. Linda Kerr gave a toast to the mothers, to which Ruth Pringle replied.

While the ladies cleared the tables, eight Proficiency girls put on a dance.

Commissioner Kuntze spoke to the Brownies. They were pleased to have the badge secretary, Mrs. A. A. Matthews attend the banquet.

An interesting talk on Rangers was given by Helen Addey.

Fairy Ring was formed and badges were presented by Commissioner Kuntze including 12 Golden Hands, 15 Golden Bars, 29 Proficiency badges.

Those receiving Golden Hand badges: Bonnie Christopher, Polly DeCarle, Sarah Fairman, Cathy Hart, Barbara Ann Fournia, Mary Janitsch, Jane Kerr, Rona Pagel, Lynn Thompson, Ann Knudsen, Gwen Glover.

Those receiving Golden Bar badges: Susan Booth, Penny Hall, Hilary Elaine Sinclair, Carol Greene, Heather Hume, Lynn Pringle, Judy Potter, Susan Hilley, Elaine Sinclair, Jackie Spafford, Diane Thompson, Beverley Wills, Wanda Wood, Diane Parnell.

Those receiving Wings were: Kathaline Gilchrist, Beverley Hannah, Sally Jones, Linda Kerr, Edna Mae Nancy Williams, and Sharon Wilson.

After presenting the badges the meeting closed with "taps".

NEW LOCATION!

ACOUSTICON Hearing Aid Co.

247½ FRONT STREET

(Opp. Walker Hardware)

WE PROUDLY ANNOUNCE THE OPENING OF OUR NEW SERVICE CENTRE AT 247½ FRONT STREET. THIS MODERN NEW HEARING AID CENTRE, THE FIRST OF ITS KIND IN BELLEVILLE, HOUSES THE NEWEST DEVELOPMENTS IN EYE-GLASS HEARING AND NEW ULTRA-MINIATURE "PRIVAT-EAR" MODELS.

WE WOULD WELCOME A VISIT — SEE OUR ACCESSORY DEPARTMENT FOR BATTERIES, CORDS, ETC. — OUR CONSULTATION AND TESTING DEPARTMENTS — OUR WAITING ROOM.

WE OFFER A COMPLETE NEW SERVICE TO THOSE WITH HEARING — COME IN AND LOOK IT OVER.

ACOUSTICON HEARING AID CO.

WM. F. NICKLE ACOUSTICON DISTRIBUTOR

HAROLD WANNAMAKER, Acousticon

Special Representative

DIAL WO 2-5186

Trenton News

By ALTON GEORGESON
DIAL EX 2-2029

Fire Department Personnel Will Paint Fire Hall

TRENTON — The men of the Trenton Fire Department have undertaken the job of painting the outside of the town's fire hall, doing it themselves to cut down on the costs to the town.

Work got underway yesterday with some of the small doors and windows being trimmed up in the previous color and the fireman's favorite, red and white.

The firemen plan to do the entire woodwork on the outside of the building and will also do the inside of the fire station downstairs. The fire chief, Cecil Ellis, said he hopes the men will get a chance to do the floor next week and then by the following week-end it would all be completed.

The big doors will also be repainted and little things will be repaired as the firemen come to them. Just recently a new top was put on the tower after the former one had blown off in a wind storm and hit the roof of a car parked below. It is expected this new wood will also get a coating of paint.

The Fire Chief estimates it will will take about two gallons of paint to do the entire job on the outside of the building and about the same for the inside. It will be the only cost to the town, the buying of the paint.

TO STAFF MONKEY

ROCHESTER, N.Y. (AP)—The body of Abie, the space monkey, will be stuffed and mounted and used in armed forces' exhibits, a Rochester firm announced Thursday. The seven - pound rhesus monkey died Monday of while undergoing an operation for removal of a recording instrument with which it had been fitted for the flight into space.

TOURIST CENTRE

HONG KONG (Reuters)—Hong Kong, a booming tourist centre in the Far East, is planning to expand its wharves to accommodate liners of up to 40,000 tons which soon will be making regular calls at this British colony.

The Advantage In Arranging...

A MORTGAGE LOAN

WITH

VICTORIA and GREY

The Victoria and Grey Trust Company at 160 Front Street, Belleville, is right here in your own community . . . in touch with local conditions.

When an emergency arises you can walk in and say to us "here is my problem, how can we work it out."

We loan on first mortgages on residential property, good improved farms and well located business property.

Victoria and Grey Trust Company

BELLEVILLE

GRANT FUNERAL HOME

68 North Front Street

BELLEVILLE ONTARIO

Dial WO 8-9119

KELLY'S REXALL DRUGS

411 BRIDGE ST. EAST DIAL WO 2-5388

OPEN ALL DAY SUNDAY

FREE PROMPT DELIVERY

LITTLE'S

PHARMACY

164 N. FRONT STREET

WILL BE

OPEN

ALL DAY

SUNDAY

FREE

ALL DAY

MOTORIZED

DELIVERY

CALL

WO 2-0393

THE ONTARIO INTELLIGENCER
Ontario Established 1841 — Intelligencer 1877
Published Daily by
THE ONTARIO INTELLIGENCER LIMITED
Belleville, Ontario, Canada
Subscription rates:
By carrier in Belleville: 30 cents per week.
By mail in Canada: $10.00 per year; 6 months $6.00; 3 months $3.50.
By mail to U.S.A.: $11.00 per year.
Member of The Canadian Daily Newspaper Association; Member of The Canadian Press; Member of the Audit Bureau of Circulation.

LUCK OF THE IRISH

A young lady of our acquaintance is sometimes known to declaim in a tearful voice: "It isn't fair!"

This discovery always seems to surprise her and her surprise never fails to amaze us.

We suppose a great many of those who are young in years expect the world and its events to be fair and we feel sure that most of those who have seen three or four decades roll by have given up all such expectation without realizing their loss.

There is something to be said, though, for the state of disillusionment. Altogether aside from the negative virture of protection against unpleasant surprises, there is also the positive feature that it sometimes provides pleasant surprises. Such a one came on Wednesday of this week, when details were announced on the background of the Canadian winners of the Irish sweepstakes.

One of three Canadians made $140,000 richer was Mrs. Audrey Jackson of Montreal. She is a widow with two children who works as a stenographer. She had a lot of bad luck last year, so two friends gave her a sweepstake ticket. That this ticket should make her rich restores our faith in the law of averages. There may be many occasions when the world is not fair, but this makes up for several of them.

When, in addition to this bonanza of poetic justice, we learn that the winner of a $28,000 prize, Kenneth Morey of Mitchell, Ont., had been on workmen's compensation since a fall from a micro-wave tower last fall, we feel doubly pleased with the results of the drawing. There must be something to this talk about the luck of the Irish; otherwise how would lightning have struck twice on the same twirl of the ticket-filled drum?

BUILDINGS HERE "GO MODERN"

The other day the news columns of this paper made note of the fact that downtown shoppers "are admiring the exterior of the new Toronto-Dominion Bank on the corner of Front and Bridge Streets."

This building is refreshingly different from most of the business blocks in the city, the latest of several contributions by the banking fraternity to giving Belleville's business section a livelier, more modern look, although if we are not mistaken the credit for pioneering in this regard belongs to the building housing Ald. Jack Ireland's appliance and furniture store.

The business buildings remind us that not so many years ago criticism was voiced of the "box-like" homes which were being built for Canadians in the country's burgeoning cities. All that seems to be changed today, if one can judge by the appearance of the houses being erected in the rapidly expanding eastern part of Belleville.

Here will be found a wide variety of styles, many of them strikingly unusual in the eyes of those who remember when a house had four walls of the same material and of equal height and when symmetry was prized. Not everybody will like the appearance of all the houses, but there ought to be no difficulty in finding a style to suit every taste.

HISTORY REVISED

Dr. W. H. Fahrni said in Vancouver recently that people who walk in with drooping shoulders or who recline in shrimp-like positions are likely to enjoy a life free from backache.

The Fort Erie Letter-Review says Dr. Fahrni's views "should interest CCF party members and others who advocate economic policies designed to turn the country into a nation of economic slouches. Such people will find in Dr. Fahrni's findings justification for the proper socialist posture."

Discovery that there is such a thing as the proper socialist posture intrigued us, but this was nothing to the excitement of discovery produced by a mental picture of two of Britain's recent leaders, one Sir Winston Churchill and the other Lord (formerly Major) Clement Attlee. Attlee has a back as stiff as a major should have while Churchill - - well nobody could learn to droop shoulders like that without a pre-natal predilection for the socialist cause.

HELPING HAND

There are those who claim too much emphasis is placed on social security today. But nothing could be farther from the truth when thinking in terms of the average or below-average citizen. For the others it doesn't matter, for they would get along under any circumstances. (Listowel Banner.)

JUST FOLKS

(Copyright 1958, Edgar A. Guest)

ALWAYS BUSY

By EDGAR A. GUEST

The busybody, busy is
With other folks' affairs.
He mixes in and interferes
And multiplies their cares.
He never seems to take a rest;
And I'm a firmy believer
He is the only man alive
Who never gets spring fever.

He seems to have no business of
His own to fret or worry,
But running yours just pleases
him;
He'll do it in a hurry.
Brain fag has never troubled
him.
Vacation's a deceiver;
You'll always find him on the
job.
He never gets spring fever.

The busybody never wants
To take a fishing trip;
He never travels far away,
He doesn't own a grip.
In restful haunts away from
town
He is no firm believer.
Week in, week out he's butting
in.
He never gets spring fever.

Deseronto Days 1919-1932

Written expressly for The Ontario Intelligencer
by HARRY M. MOORE

ARTICLE 21
ECCENTRIC PRINTER

In our younger years in southwestern Ontario we had become an ardent reader of the work of Elbert Hubbard, who, from his office in East Aurora, N.Y., issued two monthly pocket magazines — The Fra for the long haired, The Philistine for the common folk. Hubbard's printing office was perhaps the most peculiar of its kind. All the case racks in the composing room were on wheels, in the corner was a piano, and instead of the coffee break of this modern age, mid-morning and mid-afternoon, there was piano playing, singing and dancing. Hubbard, who lost his life in the sinking of the Lusitania during the First World War, wrote among other things "A Message to Garcia," which appeared in The Philistine and which was to bring him world-wide fame. The Russian and American railway companies bought the "The Message to Garcia" by the millions of copies for distribution to their employees and years after Hubbard's death the little story, written in less than one hour, was made into a successful movie. Briefly it was a tale of obedience to orders, without question or loss of time.

That afternoon we were operating the linotype when a hand dropped on our shoulder and a pleasant voice asked if we were Harry Moore. He was a young, well dressed man. We admitted the corn and he handed us a large envelope. "Here is the picture of Elbert Hubbard you were asking for," he said, then he was gone. We recalled that some long time ago before we had written to some firm for such a picture but until now it had slipped our memory.

There was a public meeting that night to deal with an industry which had decided to move to Deseronto from Richmond, Que. And the men who was telling the meeting about it was the same man who had given us the Hubbard picture just a few hours before. Said his nam was Clarabutt, but we doubt if we ever heard his first name.

Far be it for us to say that Clarabutt and his associates were a bunch of sharpers. In our humble opinion they were not. They moved their families to town and were soon to make friends who remember them to this day. Their product was for the business office, paper clips, wire baskets and all that sort of thing, but it is just possible that opposition in that line was too strong for them. Of course many Deseronto business men put money into the Richmond Wire and Iron as it was called and Harold Rathbun had provided them with factory space on the town dock. We soon had stock in the company, but we got it the hard way by meeting the company's requirements for printing.

GIVEN TIP-OFF

But for some reason the business did not pay. Our first tip that matters were not going well with the company came after the visit of an old friend. He had been with a steel company in Windsor, so he knew his steel. He reported that the plant was over-staffed, that there was more plant than required, that it was just a matter of time until it would fold. He added that if we had money tied up in it to get it out of there but fast.

A few nights later there was a meeting of the Richmond Wire and Iron and Mr. Clarabutt was here to say that it needed more money to carry on. The shareholders turned hands down on putting up any more money and so the business was wound up and those who had put money into it had a plant on their hands.

Some time passed and then the "Petries" came to town. For many years and possibly there is yet, a Petrie Company, machinery builders in Toronto, maybe Oshawa, a firm of unquestioned reliability. It is just possible that the so-called Petries coming to Deseronto had been playing on such a reliable name as a cover-up. First heard of them was in a copy of the Orangeville Banner which stated that such a company had been operating in that district and had taken many investors to the cleaners, that they had skipped out and that the world at large should be warned against them.

Anyway they got into Deseronto, took over the Richmond Wire & Iron plant, covered it over carefully, then went out to sell stock in a business which among other things would make cream separators. They caught one district resident for a large sum of money — said to have been $10,000 or more — then, like the Arabs of old, they "folded their tents and faded away," never to be seen or heard of any more.

However, there was one bright ray in the overall Deseronto industrial picture at the time we mention, Mr. Clapperton came down from Toronto to open a glass factory in the building across the tracks south of The Post. The Clappertons were a fine family, the father and two sons, one of whom married a Deseronto girl. As glass cutters the Clappertons were unexcelled. By Clappertons we mean the men and women who staffed the factory. We recall a giant punch bowl cut there for a Chinese prince that was the big attraction of the CNE show in Toronto some time later. In time, too, we had stock in the company, matter of fact it was just the other day that we destroyed it.

Then early one morning we stood on our back verandah and saw the destruction of the Clapperton Glass Factory by fire. There was some talk later of rebuilding, but the company decided otherwise and was next heard of in a new plant in East Toronto.

This concludes "Deseronto Days" for the present. Harry Moore is visiting the Peace River district and expects to finish the series when he returns.

Money Back If Fishless

Travel News from Norway

Deep sea fishing off the coast has now been launched as a tourist attraction of worth. It is Stavanger in the west of Norway which has the honor of pioneering deep sea fishing as a vacation hobby in Norway. Just outside Stavanger (about 20 minutes by bus) lies an idyllic little fishing village, Tanager.

Just off the shore line the fish are so plentiful and the catches so rich that the Stavanger Deep Sea Fishing Club guarantees that any fisherman returning empty handed from and expedition will be refunded his money.

The club has three motor boats for fishermen. The largest one is 45 feet long and has a saloon, galley, toilet facilities and six bunks. Each expedition lasts about three hours and the charges are reasonable, kr. 35 for one person down to kr. 15 per person if there are five in the party, and even lower rates for larger groups. These charges include crew and fishing equipment.

OFF THE RECORD By Ed Reed

"The next time he needs a bath, you'll have to catch both of us!"

LOOKING BACKWARDS

GLEANINGS FROM OUR FYLES OF BYGONE YEARS

20 YEARS AGO

June 6th, 1939

Carrying fifty members of the Belleville Chamber of Commerce, cars took the second goodwill cavalcade of that organization to the northern part of the county today. The cavalcade will be entertained at Bancroft tonight where a banquet and typical northern hospitality await them. Future expeditions will take the crusaders of goodwill to Tweed and Marmora in the near future.

Mr. and Mrs. Orval Hill of Chicago, Ill., are spending a few weeks at their summer cottage, Rossmore.

Mr. W. Donald MacLean of Winnipeg is spending a few days with the Misses MacLean, Alexander Street.

Mrs. Speer of Toronto is visiting friends in Belleville and is the guest of Mr. and Mrs. Exley, Victoria Avenue.

Miss Isobel Martin will receive her diploma at the graduation exercises of the Homewood Sanitarium Nursing School on Tuesday.

Climaxing a week of delightful entertainment that will provide cherished memories of their graduation year, the nurses of the 1939 graduating class of the Belleville General Hospital were honored at a dance arranged at the Quinte Country Club last evening. A very large crowd was in attendance and the guests were welcomed by the patronesses, Mrs. Mackenzie Robertson, Mrs. V. Blakslee, Mrs. R. S. Gibson and Miss Ruth Thompson.

30 YEARS AGO

June 6th, 1929

Mrs. A. Boyd of this city was elected Grand Conductress at the closing session of the Grand Chapter of the Ontario Order of the Eastern Star in Ottawa.

Belleville Legion Football Team will play in Kingston this saturday. The team will be picked from the following, Blaker, Milne, Taylor, Ballinger, Pickin, Colclough, Robinson, Norridge, Brooks, Knott, Kennedy and Atkinson.

The Argyll Light Infantry will attend the morning service at St. Thomas' Church next Sunday. The sermon will be delivered by the vicar, the Rev. John Lyons.

Miss Jessie B. Tuite of the Department of Expression at Albert College will tour Western Canada this summer and will give a program of reading in several cities.

40 YEARS AGO

June 6th, 1919

The city police are out after motorists who violate the parking regulations. It is reported that there are many offenders.

Lieut. Gerald Ponton of the Imperial Munitions Board, Ottawa, motored here yesterday on a short visit to his father, Lieut.-Col. W. N. Ponton.

Mr. Fred Kyle of Edmonton, Alberta, is home on a visit to his parents in this city after an absence of five years.

The Sparks Circus will be here on June 25th.

Mr. Cecil Holway is spending a few days in Toronto.

After a lively discussion, the Anglican Synod at Kingston voted down a motion made by Chancellor MacDonald that women be allowed to become members of the Synod.

50 YEARS AGO

June 6th, 1909

Mr. C. W. Casement of the Bank of Montreal, Port Arthur, and formerly of Madoc, is visiting a few days in the city.

It is expected that nearly all the merchants will observe Wednesday afternoon in each week as a holiday during the months of July and August.

Mrs. George Mable of Thorold is visiting her sister, Mrs. Sanford, Forin Street.

The annual dance was held last evening at St. Agnes School and was a very enjoyable affair.

Mrs. R. Newberry of St. Louis, Mo., a former highly esteemed resident of this city, is here to spend the summer with friends.

He Cherishes Cobblestones

St. Thomas Times-Journal

When just a boy Richard Dilworth left Preston, England, with his parents for the United States, and now in his 80th year he is living at Pawtucket, Rhode Island. As might be expected of a man that age his mind often wanders back to the days of his boyhood when he played in the streets of Preston. The particular street in which his people lived was at that time paved with cobblestones, and recently he thought how he would like to have some of these cobblestones as a link with his old home and boyhood play. So he wrote to the Mayor of Preston and asked if he would send him a couple of cobblestones from in front of his old home in Nile Street.

It was found, however, that in accordance with a practice not dreamed of 70 years ago or thereabouts, Nile Street had been paved over. But the mayor put a team to work with a pneumatic drill and pick and shovel to break the surface, and sure enough they came upon the cobblestones which had not been taken up at the time of paving.

Another man has washed and polished the stones and has mailed them to the old Prestonian who lives in Pawtucket, R.I. We can imagine Mr. Dilworth lovingly gazing upon them and recalling the days of long, long ago when he probably played soccer, or cricket, upon these very stones.

Strength for The Day

DR. EARL L. DOUGLASS

ROUGH AND TUMBLE

If there is one thing we can say about the front page of every issue of the daily newspaper, it is that it reflects the basic conflicts of life. There is strife between political parties. There is strife between law and order. There are divorce suits and other forms of litigation in which friends and neighbors fly at each other's throats.

And yet, on the whole, good seems to win by a very slight margin; as a famous author put it (using the words of Job) "by the skin of our teeth."

Once in a while the human race seems to speed forward, to climb high. But then there is a breakdown on the road. There is a slipping back. Every time we go up one foot, we slip back 11¾ inches.

There is a slight gain. Taken over the centuries it amounts to a considerable gain. Certainly we are better morally than the Romans of the few centuries following Christ. Our morals are, on the whole, better than were the morals of ancient Greece. Civilization is brilliant today compared with the civilization of the medieval period. At the time of the Revolution many of the common soldiers who fought in the great struggle for liberty could neither read nor write.

Life is a seething caldron. Life is a rough and tumble fight. Life is a continual pulling this way and that. But, on the whole, we get somewhere.

For Better Canadians

Hamilton Spectator

One quarter of the immigrants granted Canadian citizenship last year have come from behind the Iron Curtain. Of the total 5,076 were Russian, 8,002 Polish and 1,651 Hungarian.

THE PACKSACK

By GREGORY CLARK

Last year, Ontario grew and planted 35 million tree seedlings. About 20 million were planted by crews of as many as 300 men employed by the government to reforest crown lands, especially burned-over tracts of the wilderness areas. The remaining 15 million were sold to private planters, such as Christmas tree farmers as well as pulp and paper companies wishing to recreate forest on their private domains.

It is the wild forest planting that most attracts the imagination. Camps not unlike lumber camps are established in the chosen site of the planting. The seedling trees, mostly white and red pine and spruce, are shipped from the government nurseries by truck into the camps. And there each of the crews, which number from 50 to 300 men, are lumber-jacks and pulp cutters in the usual winter season, here they are in spring and autumn reversing their role: restoring what they take.

Much of the planting has to be done by hand, due to the rugged terrain in burned-over or cut-over land. But wherever the nature of the land permits, ingenious planting machines operated by tractor cover large areas most efficiently in very short time.

The lumberjack cut down our forests. Right behind him came the settlers, taking advantage of the clearing, the river traffic and the roads. The lumberjack was more important to the settlement of Canada than is sometimes realized. He was the advance guard.

Now he has turned conservationist: quite a Canadian.

To Your Good Health

By Joseph G. Molner, M.D.

CHEMICALS IN PROCESSED FOOD ARE HARMLESS

"Dear Dr. Molner: Some of my friends say eating TV frozen dinners contain monosodium glutamate, turmeric and calcium propionate is very bad for you. I would like your answer. — G. W."

This sort of question comes up rather often.

There's a rather common belief among some people that food is being "adulterated with "chemicals". I'm not sure where the idea comes from; I guess it's a notion that has been building up gradually for a long time.

Let's look at it this way: Companies that are in the food-selling business aren't going to take a chance on losing their good reputations if they can help it. They aren't going to put anything in the food unless there is a reason for it. They make sure that won't be harmful to the customers who eat the food.

The Federal Food and Drug Administration exists for the purpose of protecting the public. Half a century ago (this was one of the famous aspects of Theodore Roosevelt's time) there was quite a battle over putting teeth in the pure food and drug laws.

Today food and drug industries do not oppose this regulation. Instead, they welcome it, because it put a sort of seal of approval on their products.

Quacks, chiselers and fly-by-night sharpsters may try to wiggle past the regulations, but such racketeers are like racketeers anywhere: You just stay away from them in the first place, because you know they'll do you in one way or another.

IMPROVES THE TASTE

Now the last item of advice I have to offer concerns the particular materials mentioned in today's letter. Monosodium glutamate is a taste-enhancer, just as ordinary table salt (which chemically is sodium chloride) is also a taste enhancer.

Tumeric likewise is harmless. It's a spice of the ginger family.

Calcium propionate, which also is harmless, is used in foods as a preventive against mold.

So when you get past the chemical names of those materials, you find they are innocent and useful. All have been tested by the Food and Drug Administration, and found to be satisfactory.

Don't be afraid because a product, of substantial brand, lists any of these (or other) materials on the label. The law requires that prepared foods be offered with labels showing what is in them. You'll find products that mention such common things as mustard, salt, vinegar, vegetable coloring, and so on.

Just because an unusual name sometimes appears on a label, don't be worried. It's listed because the law requires a factual statement. It doesn't mean that there is something dangerous about it. Quite the reverse. So enjoy your TV dinners in peace and security.

"Dear Dr. Molner: I have a grandson 13 years old. His mother writes that his case has been diagnosed as diabetes. Can diabetes be cured in a lad that age, or will he have to continue on a strict diet and later insulin. — J. G. W."

I certainly can't say what will be discovered in the future. There was a time when we couldn't do anything about smallpox, cancer, faulty hearts and a lot of other things. Now we can. But as for diabetes, we do not yet have any cure. However, we do know enough about controlling the disease so now the patient can look forward to a long and happy life, if he'll just follow the rules.

Note to Mrs. F. C.: I get such a lot of inquiries about contact lenses! No, they do not "cause cancer", and they do not "weaken your eyes". They are rather expensive, since they must be fitted very carefully, but it's mostly a question of whether you put the lens close to the eye, or about a half inch away—as with ordinary glasses.

Do you have a problem with old people? If so, write to me in care of the Chicago Sun-Times Syndicate, P.O. Box 158, Dundee, Ill., requesting a copy of my pamphlet, "What To Do About Elderly Folk", enclosing a long, self-addressed, stamped envelope and 5c in coin to cover handling.

U.S. Fancy Russian Fact

Ogdensburg Journal

A while back a U.S. company jokingly advertised plans for building a true earth satellite, a sort of rocketing mole that would orbit the earth — underground. A molar orbit, you might say.

Not a few engineers and would-be subcontractors were taken in by the story. But now for them the (earth) worm has turned.

News that the Russians have developed a rocket to dig tunnels and that it actually works has brought another mild shock to the Pentagon. Seems that army engineers have long dreamed of such a rocket, one that could burn its way through the ground without creating an earth-disposal problem.

How authentic the Russians' claim is, we don't know. But one thing is sure: It's a risky business making a joke in this technological age. You may be tripped by your own light fantastic.

TODAY'S TALK

By GEORGE MATTHEW ADAMS

THE WONDER OF SEEDS

Ever since I was a young boy I have been fascinated with the sight of tiny flowers coming up from the Springtime earth. Who planted the seeds that made this earth of ours a miracle garden? We get all our cues from Nature. We walk over a great chemical laboratory each day of our lives. Scientists and chemists are forever experimenting, as well as trying to discover new products not yet discovered.

We can walk nowhere in the out of doors that we don't discover something new, but the lover and investigator after beauty and the mysteries of seeds that later reveal so much because of the interest of so many in Nature, compels us to bow our head humbly before God, the Creator of all.

There are great trees on the plot of ground where I have my home, that I set out many years ago. Today they give abundant shade, some towering a hundred feet or more, outside where I read and write. It's a good earth that God has given us to fashion and love. Each tree has its own design of leaf, never varying.

Nature creates thousands more of its seeds just so there will still be plenty of flowers, and growing things to keep this earth like a garden! Nature has her own coloring place, and doesn't let us in on her secrets. How did the beautiful white pond lily grow right out from the mud? I never look upon a shrub or flower anywhere that I am not filled with wonder.

How wonderful it is that there are people with whom we can talk about the beauty and wonders of Nature, and of time and eternity! I look upon seeds as missionaries.

Professional Jobs

Calgary Herald

About the only fields left in which an amateur doesn't have much of a chance are brain surgery and bank robbery.

SCOTT'S SCRAP BOOK By R. J. SCOTT

Stories of Famous Hymns

By HORACE B. POWELL

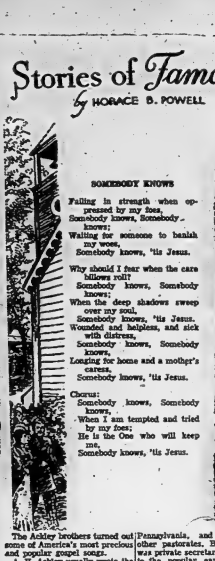

SOMEBODY KNOWS

Failing in strength when oppressed by my foes,
Somebody knows, Somebody knows;
Waiting for someone to banish my woes,
Somebody knows, 'tis Jesus.

Why should I fear when the care billows roll?
Somebody knows, Somebody knows;
When the deep shadows sweep over my soul,
Somebody knows, 'tis Jesus.
Wounded and helpless, and sick with distress,
Somebody knows, Somebody knows,
Longing for home and a mother's caress,
Somebody knows, 'tis Jesus.

Chorus:
Somebody knows, Somebody knows,
When I am tempted and tried by my foes,
He is the One who will keep me,
Somebody knows, 'tis Jesus.

The Ackley brothers turned out some of America's most precious and popular gospel songs.

A. H. Ackley usually wrote the song verses while B. D. Ackley created the tunes. Together they produced such favorites as "When The Night Is O'er", "I'll Tell To All The World That God Is Love", "I Am Happy In The Service Of The King", and "Somebody Knows".

A. H. Ackley served for several years as minister of the First Presbyterian Church in Sharon, Pennsylvania, and later held other pastorates. B. D. Ackley was private secretary and pianist to the popular early twentieth century evangelist, Billy Sunday. He, too, was a Presbyterian.

The song, "Somebody Knows", was the first to be written by the brothers. It is said that while they were walking together one day in Sharon, B. D. Ackley who had been pondering some sobering news which had come to him suddenly exclaimed: "Isn't it encouraging that Somebody knows?"

Both brothers were on the alert, always, for new hymn themes and both knew at that moment that they had found a good one. They entered a music store which they happened to be passing, asked for the use of a piano, and in a matter of minutes had their new song, "Somebody knows", ready for singing.

The ensuing popularity of the song encouraged the two young hymnists to write all the others that followed.

we can discern future developments with a good deal of certainty. But man himself is a spirit. And we do not know at what moment the spirit may leave his body. Nor can we foretell with precision what course his freedom will take.

Yet with all the uncertainties of life we are not left wholly without guidance as to the future. History does not repeat itself, but it does reveal the sequence of cause and effect. Life is a game but it is not a lottery. And there are seers like the Old Testament prophets and the Christ, whose depth of insight becomes akin to foresight.

BALANCED JUDGMENT

We have a saying: "Expect the best, prepare for the worst, and take what comes." There is balanced judgment in these words. They warn us against that Pollyanna optimism which refuses to face stern realities. A bad church treasurer once who saw everything with such rosy optimism that he left our church budgets in the red.

On the other hand, we must remember that it is hard to keep expecting the best when we think too much about preparing for the worst. We live so much three days in the atmosphere of distrust and fear that we spend far more effort in preparing for the bad than for the good.

In our national life when we speak of "preparedness" we refer to the billions raised for defense against those who would do us harm. And we must realize there are gangsters and dictators in the world who are not restrained by reason. We must make some preparation against them.

But when governments spend scores of millions preparing to fight other nations and only trifling sums learning how to cooperate with other nations, they are breeding further dangers. When we impute to other people motives lower than our own, we tend to lower our own motives. When we think primarily of preparing against the worst in others, we tend to bring out their worst.

More people are fooled by their doubts and fears than by their hopes and faith. Let us not be fooled.

TOWERING BLOOMS

SAANICH, B.C. (CP) — This Vancouver Island community adjoining Victoria claims the largest camellia shrub on the Pacific coast. Owned by A. J. Ingram, it is 15 feet tall and more than eight feet thick. Each spring it had more than 1,000 blooms.

SMART POSTCARDS

KITCHENER, Ont. (CP)—Two girls here won free trips to Niagara Falls by sending in winning postcards to the Niagara regional development committee. One wrote: Niagara Falls is not for honeymooners only. Grandparents love it too."

The Anglican Church of Canada

2nd SUNDAY AFTER TRINITY

ST. THOMAS' CHURCH

CORNER OF CHURCH & BRUCE STREETS
REV. CANON A. E. McCORKILL, M.S.R., L.Th., Rector
THE REV. J. G. RIDDELL, B.A., B.Th., Curate

8.00 a.m.—HOLY COMMUNION
11.00 a.m.—CHORAL EUCHARIST (Nursery)
4.00 p.m.—HOLY BAPTISM
7.00 p.m.—EVENSONG

SUNDAY SCHOOL—
9.30 a.m.—BIBLE CLASSES AT THE CHURCH
9.45 a.m.—BEGINNERS AT THE CHURCH, OTHER DEPARTMENTS AT PARISH HOUSE

THURSDAY — HOLY COMMUNION IN ST. AGNES' CHAPEL AT 10.00 A.M.

CHRIST CHURCH

CORNER COLEMAN AND CATHERINE STS.
Archdeacon the Ven. J. R. Gregson, B.A., Rector
Rev. Everett F. Smith
Assistant
Curate — Rev. H. A. C. Maslah, B.A., B.D.

8.00 a.m.—HOLY COMMUNION
9.30 a.m.—HOLY COMMUNION ST. GEORGE'S
The Rector
9.30 a.m.—FAMILY SERVICE, REV. F. P. SMITH
11.00 a.m.—CHORAL COMMUNION
REV. H. A. C. MASSIAH
4.00 p.m.—HOLY BAPTISM
7.00 p.m.—EVENSONG, The Rector

MIDWEEK SERVICE—
10.15 a.m.—HOLY COMMUNION

SUNDAY SCHOOLS—
9.30 a.m.—(Sunday) All Departments
11.00 a.m.—BEGINNERS
2.30 p.m.—ST GEORGE'S

ST. MARGARET'S ON-THE-HILL

Ormiston Park Avenue
Rev. L. Arthur Pask, B.Th., Rector

8.00 a.m.—HOLY COMMUNION
9.30 a.m.—SUNDAY SCHOOL
11.00 a.m.—HOLY COMMUNION (Nursery in Hall)
10.00 a.m.—WEDNESDAY — HOLY COMMUNION

Calvary Temple

DUNDAS and JOHN STREETS

PENTECOSTAL ASSEMBLIES OF CANADA
10.00 a.m. — SUNDAY SCHOOL
11.00 a.m. — PASTORS WILL PREACH — 7.30 p.m.
Tuesday 8.00 p.m. — BIBLE STUDY
Friday 8.00 p.m. — YOUNG PEOPLE'S
"COMING SOON THE MUSICAL SHEUCKS"
Pastors Hope Smith and Laurie Price

FREE METHODIST CHAPEL

Corner Herchimer and Symington St.
REV. EDITH MAINPRIZE, Minister

9.00 a.m.—Light and Life Hour — World-Wide Broadcast over Radio Station CKLC 1380 on your dial.
10.00 a.m.—BIBLE SCHOOL
11.00 a.m.—MORNING WORSHIP
7.30 p.m.—EVENTIDE GOSPEL HOUR
Special Singing
Tuesday, 8.00 p.m. — Prayer Meeting

7.30 P.M.
PREMIERE SHOWING
"PHILIPPINE PEARLS"
Newly released 20 minute challenging missionary film. The film will be preceded by a brief message by the pastor on
"WHAT IS WRONG WITH THE DANCE?"
9.50 a.m.—Sunday School
11.00 a.m.—MORNING WORSHIP
Communion at close of service.
Tuesday, 8.00 p.m. — Prayer and Bible Study
Friday, 8.00 p.m. — Youth Fellowship

Christian and Missionary
ALLIANCE TABERNACLE

W. Moira and Coleman Sts.
Rev. Sackville Palmer, Pastor
"A Friendly Church in a Friendly City"

BETHEL CHAPEL

(Corner Church and Station Sts.)
7.30 P.M.
"CHRIST AND JUDAS ISCARIOT"
by W. E. BELCH
Followed by a Baptismal Service
9.30 a.m.—SUNDAY SCHOOL and ADULT BIBLE CLASS
11.00 a.m.—LORD'S SUPPER
2.00 p.m.—GOSPEL BELLS (CJBQ)
Thursday, 8.00 p.m. — Prayer and Bible Study
Monday through Friday 9.30 a.m. — "Daily Meditations"

CHRISTIAN SCIENCE SOCIETY

MASONIC TEMPLE — 133 FOSTER AVENUE
Subject: "God the Only Cause and Creator"
Sunday Service — 11.00 a.m. Sunday School — 11.00 a.m.
Testimonial meeting 4th Wednesday of each month at 8 p.m.
YOU ARE CORDIALLY INVITED

The United Church of Canada

Right Reverend Angus J. MacQueen, B.A., B.D.
Moderator of the General Council
REV. J. F. LAIRD Oakwood, Ontario
President Bay of Quinte Conference
REV. R. S. REAZE
Springbrook, Ontario
Chairman Belleville Presbytery

BRIDGE STREET UNITED CHURCH

Corner of Bridge and Church Streets near the Quinte Road
REV. H. M. DAVIS, Minister
REV. R. P. DERWIN, Assistant Minister
S. ALSO GORDON, Director of Music

SUNDAY, JUNE 7th.

CHURCH SCHOOL
9.45 a.m.—Junior, Intermediate and Senior Departments.
11.00 a.m.—Nursery, Beginners and Primary Departments

CHURCH WORSHIP
8.30 a.m.—RECEPTION OF NEW MEMBERS
Sermon: "THE CHRISTIAN IN THE COMMUNITY"
Mr. Davis Preaching
11.00 a.m.—ALBERT COLLEGE BACCALAUREATE SERVICE. Sermon: "THE ART OF CHOOSING THE BEST FROM LIFE"
Preacher: Rev. M. C. Macdonald, secretary of the Board of Home Missions of the United Church. (This service to be broadcast).

ALL ARE CORDIALLY INVITED

TABERNACLE UNITED CHURCH

The Friendly Church—on Church St., one block north of Victoria Ave.
REV. JAMES C. EASTCOTT, B.A., B.D., Minister
MR. ALLAN BOATH, B.A., Director of Music
MISS GERTRUDE MILLER, Organist

SUNDAY, JUNE 7th.
11.00 a.m.—"WHERE IN THE WORLD IS THE DEVIL."

CHURCH SCHOOL
9.45 a.m.—Junior, Intermediate and Senior Departments.
11.00 a.m.—Nursery, Kindergarten and Primary Departments

A CORDIAL WELCOME TO ALL

HOLLOWAY ST. UNITED CHURCH

CORNER DUNDAS AND HOLLOWAY STREETS
THE FAMILY CHURCH
REVEREND C. W. COLLEDGE, B.A., Minister
REV. T. P. TOWNSEND, B.A., B.D., Assistant Minister
Mr. Clifford Templer A.T.C.M., L.-Mus., Minister-in-Music

SUNDAY, JUNE 7th.
11.00 a.m.—SERVICE OF WORSHIP
9.45 to 11.00 a.m. — SUNDAY SCHOOL

EASTMINSTER UNITED CHURCH

Corner of Bridge St. & Herchimer Ave.
REVEREND ALEXANDER McDOWELL, Minister
Choir Director C. Murray Irwin Organist Mrs. G. M. Beazle

SUNDAY, JUNE 7th.
9.45 a.m.—Church School, Senior, Intermediate, Junior
11.00 a.m.—Primary, Beginner's, Nursery
11.00 a.m.—WORSHIP SERVICE
9.30 a.m.—POINT ANNE

COLLEGE HILL UNITED CHURCH

North Park St. Just North of College
REV. R. G. DOVEY Minister

SUNDAY, JUNE 7th.
9.45 a.m.—SUNDAY SCHOOL
11.15 a.m.—MORNING WORSHIP
Nursery Class during service.
A CORDIAL WELCOME TO ALL

ST. ANDREW'S PRESBYTERIAN CHURCH

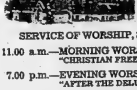

CORNER CHURCH ST. AND VICTORIA AVE.
Rev. R. D. MacLean, B.A., B.D.
Pastoral Assistant
Rev. W. E. V. Walker
Organist Mr. Egerton Boyce

SERVICE OF WORSHIP, SUNDAY, JUNE 7th
11.00 a.m.—MORNING WORSHIP
"CHRISTIAN FREEDOM"
7.00 p.m.—EVENING WORSHIP
"AFTER THE DELUGE"

CHURCH SCHOOLS—
9.45 a.m.—Junior, Intermediate, Senior
11.00 a.m.—Beginners, Nursery, Kindergarten, Primary
9.30 a.m.—Forty Ave. Classes for All
A CORDIAL WELCOME TO ALL

WESLEYAN METHODIST CHURCH

Corner
Everett and Henry Sts.
Rev. James S. A. Spearman
Minister
REV. JAMES WALKER
Assistant Minister

10.00 a.m.—SUNDAY SCHOOL
11.00 a.m.—"BECOMING A CHURCH HELPER"
James S. A. Spearman — Reception of Junior Members at this service.
7.30 p.m.—EVENING SERVICE—J. H. Walker
Wednesday, 8.00 p.m. — Prayer Hour and Bible Study
Friday 8.00 p.m. — Youth Service

ST. MARK'S LUTHERAN CHURCH

SERVICE 8.30 A.M.
REV. ALFRED KRAMER
IN COLLEGE HILL UNITED CHURCH
North Park Street

A Lift for Living

Preparing for the Future

By DR. RALPH W. SOCKMAN.

June is the month of commencements. Another crop of graduates will hear advice about facing the future.

We might ask what good it does to face the future, since we cannot see into it. None of us knows what will happen to him in five years or in the next five minutes. Back in the Old Testament is a writer called Ecclesiastes. His book is so pessimistic that readers sometimes wonder why it was included in the sacred Scriptures. But its inclusion is a proof that religious faith does not spring from mere wishful thinking. Running almost like a refrain through the chapters of Ecclesiastes is this question: "Who can tell a man what shall be after him under the sun?"

Physicists all look forward as we move through space. We walk more naturally going forward than backward. We can see our hands better in front of us than behind us.

But in our movement through time, we can only see what is beside us in the present and behind us in the past. We advance into the future like a man rowing a boat, with his back to the prow. The ancients, in their desire to pierce the curtain of the future, resorted to oracles and fortunetellers.

We of the scientific age have pretty well graduated from fortunetelling, but we are just as eager as the ancients to know what is ahead. In fact, the faster the pace of living, the more desperately we desire to see into the future. We pay a few cents for the daily paper which gives yesterday's news, but some men would gladly pay thousands of dollars for today's paper if it would furnish tomorrow's market prices. What would parents not give to know what will happen to their children in 1980?

Yet we do turn to certain persons in the belief that they can tell us some things about the future. We turn, for instance to the scientists. We trust them when they tell us what time the tide will be at flood in Charleston or San Francisco a year from today. They can tell us to the minute when the sun will rise at Chicago and Newark ten years from today. And I stand in veritable awe at the ability of the astronomers to predict months in advance the precise moment and place a solar eclipse will be visible.

We live in a universe of such dependable physical laws that we can discern future developments with a good deal of certainty. But man himself is a spirit. And we do not know at what moment the spirit may leave his body. Nor can we foretell with precision what course his freedom will take.

Yet with all the uncertainties of life we are not left wholly without guidance as to the future. History does not repeat itself, but it does reveal the sequence of cause and effect. Life is a game but it is not a lottery. And there are seers like the Old Testament prophets and the Christ, whose depth of insight becomes akin to foresight.

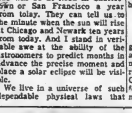

THE SALVATION ARMY
156 PINNACLE ST.
Major and Mrs. V Greenwood
CORPS OFFICERS
"Make the Army Your Church Home"

SUNDAY, JUNE 7th.
11.00 a.m.—"THE CROWN OF REJOICING
2.30 p.m.—SUNDAY SCHOOLS — Pinnacle St., Station St.
7.00 p.m. — EVANGELISTIC SERVICE
8.15 p.m.—Open Air Service in parking lot next to Citadel on Pinnacle St. You are invited to drive in and attend this service.
Wednesday 8.00 p.m. — The mid-week Prayer Meeting

HOW CHRISTIAN SCIENCE HEALS

Stations CKEY 580 k. WHAM 1150 kc. Sunday 9.45 a.m. 9.15 a.m.

VICTORIA AVE. BAPTIST CHURCH
Ontario and Quebec Convention
REV. GORDON R. WOODCOCK, B.A., B.D., Minister
Dorothy B. Reilly, Choir Director — Wm. J. Connor, M.A.

SUNDAY, JUNE 7th.
9.50 a.m.—CHURCH SCHOOL
11.00 a.m.—"TAKING WAYS"
7.30 p.m.—"A SONG OF VICTORY"
Monday, 8.00 p.m. — YOUNG PEOPLE'S
Wednesday, 8.00 p.m.—PRAYER FELLOWSHIP

FAIRWAY AVENUE
9.45 a.m.—SUNDAY SCHOOL

Elim Baptist Church

"THE PLACE OF REFRESHING"
280 Coleman Street
REV. ROBERT SNYDER, Pastor
Of the Fellowship of Evangelical Baptist Churches

SUNDAY, JUNE 7th.
8.45 a.m.—PRAYER FELLOWSHIP
9.45 a.m.—Family Bible School
11.00 a.m.—MEN THE MASTER MENDED
"THE MAN WHO WAS TOO RIGHTEOUS"
12.00 a.m.—LORD'S SUPPER
6.00 p.m.—YOUTH FELLOWSHIP
7.30 p.m.—"THE GOSPEL OF CHRIST AND OUR NEIGHBORS NEEDS"
Tuesday, June 9th, 8.15 p.m.—Prayer and Bible Study
EVERYONE WARMLY WELCOMED

STANDARD CHURCH

Coleman St. — Near Footbridge
REV. A. J. SLATER, Pastor

10.00 a.m.—SUNDAY SCHOOL
11.00 a.m.—MORNING WORSHIP
7.30 p.m.—EVANGELISTIC SERVICE
The Pastor has returned from conference and will be bringing the messages at each of these services.
Thursday, 8.00 p.m. — PRAYER AND PRAISE
You Are Cordially Invited to Each Service

FIRST PENTECOSTAL CHURCH

54 N. Front St. Rev. B. H. Cross, Pastor

SUNDAY, JUNE 7th.
10.00 a.m.—SUNDAY SCHOOL FOR ALL AGES
11.00 a.m.—MORNING WORSHIP
7.30 p.m.—EVANGELISTIC SERVICE
Tuesday, 8.00 p.m.—BIBLE STUDY AND PRAYER
Thursday, 8.00 p.m.—YOUNG PEOPLE'S
EVERYONE WELCOME

St. Julien Chapter Enjoys European Slides

Mrs. G. Hume, Hyde Park, was hostess for the June meeting of St. Julien Chapter, I.O.D.E. with 30 members answering roll call. Mrs. L. G. Irvine, Regent, conducted the meeting.

Mrs. C. F. Bishop educational secretary, reported that the annual I.O.D.E. bursary has been awarded to Miss Judith Daniels and Mrs. R. Taylor, convener of services at home and abroad, reported that a box, packed with knitted goods was sent to I.O.D.E. provincial headquarters.

Mrs. J. M. Parrott, convener of Empire and world affairs, read a most interesting paper on Japan, stressing their form of government today.

Mrs. H. Thompson reported splendid financial results from the St. Julien I.O.D.E. marathon bridges held in the fall and winter.

Mrs. W. Coulby, Victoria Ave. was hostess at the final bridge party of the season when all the members and sparrows were entertained. The spacious recreation room was delightful with flower arrangements.

Prizes for the marathon bridge were 1st Mrs. M. Carscallen and Mrs. G. A. Bradford; 2nd Mrs. C. Bishop and Mrs. J. A. Thompson; lucky seventh Mrs. A. Hitchon and Mrs. L. Train; low score — Mrs. R. Bowden and Mrs. MacDougall. High prize for the luncheon bridge to Mrs. D. Rowe with special prizes to Mrs. James Jeffery, Irvine, Tinnerman, Mrs. Allan Walton.

A hearty vote of thanks was extended to the hostess, Mrs. Coulby and to the convener, Mrs. H. Thompson.

TRAVELOGUE

The highlight of the final meeting was a travelogue presented by Miss Betty Grills, with colored slides of her recent trip to Czechoslovakia, Switzerland, France, London and the Channel Islands. This showing was accompanied by a delightful commentary and was one of the old world accented by the excellent photography.

Mrs E. Doolittle introduced the guest and Mrs. F. M. Carscallen extended a vote of thanks.

Refreshments followed prepared by the social convener, Mrs. F. O. Jeffery and Mrs. G. Hume.

Friday morning a ceremony of interest took place at Queen Victoria School when St. Julien Chapter I.O.D.E. presented two Union Jacks to the Queen Alexandria Solarium for Crippled Children. Mrs. Rene Colombo accepted the flags on behalf of the Association for the children.

GIRL GUIDE, BROWNIE NEWS

The closing meeting of the Divisional Committee of the Girl Guide Association for the season was held recently at the home of Mrs. J. G. Demeza, O.S.B. Mrs. Demeza, D.C. Brownie Guiders, division commissioner presiding.

Mrs. Diamantides reported on her attendance at the following: the Girl Guide Training Course in Toronto, two area meetings, and a dinner meeting in Stirling at which she was the guest speaker.

The Division Commissioner stated that this Girl Guide and Brownie Cookie Day had been most successful. The annual Church Parade was held recently by at Bridge Street United Church, another successful event. Mrs. Diamantides informed her committee that Guilding in Canada is out of a high level and. Ten Guides from the district will attend camp at Beaver Lake and three Guides will go to Doe Lake, in concluding her report, Mrs. Diamantides expressed her deepest thanks to her committeemen, Guiders and Brownie leaders and members of the committee for their efforts and support during the year.

Resumes of the Spring activities and summer camping plans were read by the three district commissioners, Mrs. J. A. Thompson, Mrs. Ross and Mrs. T. Floyd.

Then the three districts there will be four groups camping at Wellington Square, Mrs. Crowe Lake and two groups at Presq'ile. It was decided to hold a Brownie Revel Saturday immediately in readiness for camping.

The Rangers had a busy season with activities including the County Home, assisting with the blood clinic, and participating in Trafalgar Day.

It was announced that seven hundred golden lily bulbs had been purchased for the district to be planted for next year's Golden Anniversary. These bulbs will be planted in the fall by Girl Guides in various places throughout the city.

Following the social hour, Mrs. D. Stewart presented Mrs. Diamantides with a shoulder bag on behalf of the division committee. Mrs. Settle presented a leather writing case on behalf of the district commissioners. Mrs. Diamantides, Mrs. Diamantides, will attend All Canada Conference at McGill University, Montreal, from June 7 to June 17.

Mrs. G. Ridley is the principal of the class with Mrs. Bowden as her assistant.

The children presented a short program of marching and singing, stressing patriotism, which was a most commendable performance. Mrs. Ridley, on behalf of the class, made the presentation and Mrs. C. Bishop carried the standards.

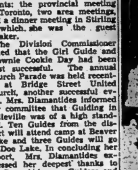

Mr. and Mrs. William Orick Latchford are shown cutting the wedding cake following their recent marriage in Watford Gospel Hall, Watford, Ontario. The bride is the former Miss Marjorie Isabella Newenham, daughter of Mr. and Mrs. Alfred Ernest Newenham of Belleville. The bridegroom is the son of Mr. and Mrs. Orick Latchford of Peterborough. — Photo by W. Don Alexander.

LATCHFORD—NEWMAN

Watford Gospel Hall, Watford, Ontario, was the setting for a very pretty wedding on Saturday, May 16, at 2.30 p.m. when Miss James Boswell, of London, Ontario, united in marriage Marjorie Isabella Newman, of Belleville, daughter of Mr. and Mrs. Alfred Ernest Newman, to William Orick Latchford, of Peterborough, son of Mr. and Mrs. Orick Latchford. Tulips and daffodils adorned the auditorium for the ceremony.

Miss Norma Fuller presided at the piano and accompanied the soloist, Mr. Donald Newmedy, in his rendition of appropriate nuptial hymns.

Given in marriage by her father, the bride looked radiant in her floor-length bridal gown of Chantilly lace over taffeta, fashioned with fitted bodice, and full flowing skirt. Her fingertip veil of French bolle illusion was held by a pearly crown headdress and she carried a cascade bouquet of red roses and trailing ivy.

Miss Betty Charteris, of London, Ontario, as maid of honor, was gowned in street-length yellow, and the bridesmaid, Miss Alma Latchford, of Belleville, sister of the bridegroom, was waltz-length ice green, while the junior bridesmaid, Miss Gwen Newman, of Watford, sister of the bride, wore sea green in waltz-length, also.

Mr. Leonard Malloy of Belleville, was groomsman, with Mr. Richard Jones, and Mr. Burt Loft, both of Belleville, were ushers.

The reception which followed was held in the Gospel Hall where the guests were received by the bride's mother, wearing pale, blue lace with beige accessories. The bridegroom's mother assisted, wearing dusty blue with white accessories.

For travelling for the east coast the bride chose a light beige dress and coat with yellow accessories, and corsage of red Sweetheart roses. Upon their return the happy couple will reside in Peterborough.

Guests attended from Watford, Strathroy, London, Chatham, Tillsonburg, Clinton, Toronto, Belleville, Campbellford, Dundas and Cobourg.

Prior to her marriage the bride was entertained at showers held at Watford and Belleville.

Wedding

RUSSETT — CARLISLE

STIRLING — A pretty double ring ceremony was solemnized at high noon on Saturday, May 30th, in St. Paul's United Church, Stirling, with Rev. Arthur Hall officiating, when Donna Lorraine, daughter of Mr. and Mrs. George Carlisle, R. R. 3, Stirling, became the bride of Gerald Lee Russett, son of Mr. and Mrs. Thomas Russett, R. R. 1, Rawdon.

Tall white standards and baskets of white lilacs and multi-colored tulips interspersed with poitec, ferns, were used as decorations, and the pews were designated with white satin bows/and streamers.

Miss Grace Pitman, A.T.C.M., rendered traditional organ music and accompanied the soloist, Mrs. Gerald Clancy of Wellman, who sang "I'll Walk Beside You" before the ceremony, and "O Wedding Prayer" during the signing of the register.

The bride, given in marriage by her father, was radiant in a floor-length bridal gown of white mirasnil, fashioned with molded bodice, sweetheart neckline, and long sleeves with a row of wee buttons at the wrist. A billowy overskirt of chantilly lace enveloped the skirt except for a deep border. A shoulder-length veil of tulle illusion was deeply embroidered along the scalloped edge and was attached on a bandeau headdress of rouched net, trimmed with seed pearls and orange blossoms. The bride carried a cascade bouquet of white roses and stephanotis with white stephanotis.

Miss Ruth Carlisle, Belleville, sister of the bride, was maid-of-honor, and was gowned in floor-length dress of pastel blue crystal charm.

Miss Sadie Russett, R. R. 2, Harold, sister of the groom, and Miss Ruth Morgan, West Huntingdon, were bridesmaids and were gowned in azure blue crystal charm. The maid and bridesmaids were identically fashioned on princess lines with a deep V neck, long fitted sleeves, and matching gauntlets. They wore matching pillbox hats of mohair with crystal lace trim and matching bows, and carried single yellow daisies trim.

They carried bouquets of white Shasta daisies and blue hyacinth blooms tied with matching satin ribbons.

Miss Cathy Neal, Toronto, cousin of the bride, was a charmure little flower girl wearing a frock of white nylon dotted swiss with matching sash. She carried a white basket of red sweetheart rosebuds.

Master Russell Gibaia, Peterborough, cousin of the groom, was dressed in white with satin cushion.

Mr. Harold Russett of Harold was groomsman for his brother. The ushers were Messrs. Clifford Sharpe, Rawdon Russett, brother-in-law of the bridegroom, and Mr. Ralph Carlisle, Stirling, brother of the bride.

The bride's mother received guests at the reception rooms of St. Paul's United Church, wearing a two-piece ensemble of navy blue with pointed silk shantung, with white accessories.

She was assisted by the bridegroom's mother wearing a two-piece dress of powder blue with matching bolero and white accessories. Both mothers were corsages of pink carnations.

St. Paul's W.A. catered for the reception in the church dining hall. The bride's table was centered with a three-tiered wedding cake, covered with a lattice cloth, and centred with a tiered white wedding cake with tinted white roses with silver leaves, and surrounded with white lilacs. The cake was topped with two white doves in a miniature frame. Lettered wedding scrolls were attached to each of the bridal flowers completed the decoration. The other tables were decorated with French blue containers of tulips interspersed with white taper.

Mr. Don Williamsa, Stirling, was toastmaster, and proposed a toast to the bride to which the bridegroom responded. The groomsman proposed a toast to the bride's attendants. Brief addresses were given by the bride's father and the groom's uncle, Mr. W. J. Davis, Maple Leaf, Ontario.

For her wedding trip to eastern points, the bride chose a two-piece suit of green mist sharkskin with white accessories and an orchid from her bridal bouquet.

Upon their return Mr. and Mrs. Russett will reside on a residential farm, sixth concession of Rawdon in the Wellman's community.

A large number of guests and telegrams came from Brantford, Toronto, Cobalt, Ottawa, Arnprior, Pembroke, Niagara Falls, Gretton, Trenton, Campbellford, Peterborough, Bancroft, Belleville, Maple Leaf, Frankford, Springbrook, Bonarlaw, Stirling, Havelock, Foxboro, Bronx, Rawdon, West Huntingdon, Carmel, Mt. Pleasant and the bridal community.

Only Woman Counsellor of Indian Origin

VANCOUVER (CP)—Attractive and talented Gloria Cranmer, a grand-daughter of Chief Mungo Martin of the Kwakiutl Indian tribe, is the only woman counsellor employed by the John Howard Society in Canada.

Miss Cranmer graduated from the University of British Columbia, majoring in anthropology. Last summer she won a research grant.

Miss Cranmer has no bitterness about the laws governing Indians, but she said she feels that the "second-rate laws," the stipulations of the Indian Act, account for a lot of unnecessary misery.

"It would cost you a $200 fine to give me a drink in your home," she laughed.

HELPING OTHERS

She has found that trying to help people is more important to her than her fine, new, studies of anthropology. Born in Alert Bay on Vancouver Island, she was but eight when she went to grade 5. She went to high school in Victoria, and then to the university.

After graduation she became a matron in the Indian parts of Vancouver three years—"long enough to decide that I wanted to help."

After a summer spent in research among Canadian Indian folk songs, she took her present position, working out of the Howard Society, which aids former prisoners.

Although statistics show that 40 per cent of the women jailed are Indians, Miss Cranmer is distorted view because many of them are repeaters.

She thought this was due to several reasons, mainly lack of education.

NO INCENTIVE

"There is no incentive for Indian youngsters to continue their studies. They have no display, shiftless Indian, and there is no job for them other than waiting on table or seasonal cannery work.

The liquor act is another contributing factor. Since Indians are not allowed liquor in their homes or in the homes of friends, the beer parlors become social centres.

"If the government thinks Indians cannot handle liquor it would have been better to have established beer parlors rather than this halfway measure."

She deplores the fact that the drug addiction problem, reminiscent of "small misdemeanors" in their early days, has brought Vancouver to serve sentences, no matter how short.

"The government pays their fare both ways but it has no influence on them when they return home when freed.

"Many don't return. They are 'lost' in the city, where like most minorities they gravitate to skid row."

Miss Cranmer is secretary of the Canadian Welfare Council, now hoping to build a hostel in Vancouver for those who need shelter after jail terms are completed.

This and That

By HARRIET STEVENS

The May Letter of the Royal Bank of Canada contains some advice for present and future Canadians, indeed for the world. The author writes warning us about the dangers inherent in the wanton destruction of "our physical environment." T and T recalls writing last year about the general interest of the UNESCO Courier which was devoted to this subject. We are so impressed with the facts revealed then that we lent the edition to one of Belleville's better known naturalists, Miss Joy Nichols, proprietor of the Quinte Book Shop. Conservation may well be one of the most important problems facing mankind and if speed is a consideration, the North American continent presents a foremost in the path. The Letter categorically warns us that man cannot exist if our natural resources continue to be wasted without let or hindrance. As dictated by the concern of the United Nations, this issue is not localized but is world-wide. However, confining ourselves to Canada, we learn that the world-wide situation can only be improved if all the parts help up the challenge.

The Letter reveals that in Canada alone many animals, fish and birds have become extinct or in danger of it. The disappearing because of the "exploitation" of our natural resources. One item alone tells of millions of carrier pigeons in Canada, the last of which was recorded in 1914." Did you know (T and T certainly didn't) that up until 1917 the Atlantic Salmon abounded in Lake Ontario and in the rivers Don, Credit and Humber. These are two examples of what is happening, which we only know by reading.

The Letter is timely. When we read, thoughtful and provoking chapters, we decided to return to the January 1953 issue of the author. Agreeing and in conjunction with the views as put forward in the words of the editorial written by our president, we again ask: "Are we then headed for catastrophe" — We have one last chance — the power of education can overcome the power of ignorance. A scientific population, a stop-and-arrest stand against the cancer of erosion, the adaptation of cultivation to climate and soil, the preservation of renewable resources — all these depend upon education. It is our sincere hope that this issue will help UNESCO to defend the great cause of the conservation of nature which it has espoused."

T and T congratulates the Letter and in the words, or paraphrased words, of the Courier we trust that it will help Canada defend the great cause of conservation which it espouses." Some day we hope a project is undertaken by the bank to collect the many, many items of value so well expressed in the Letter. The subjects range from philosophy to conservation, from constructive help to children to advice for adults.

Our weekend thought is taken from the Letter: "J. W. Krutch wrote — "If the earth is still liveable and in many places still beautiful, it is chiefly because man's power to lay it waste has been limited." And Havelock Ellis — "The sun, moon and stars" would have disappeared long ago if they had not long ago we were in reach of predatory human hands."

A strange remark came our way recently. We have decided whether to refer to it or not, but since it is amusing rather than controversial, we will endeavor, we think you may enjoy it. It was told long ago we were asked why T and T always acknowledges sources of information. We did not admit at once that sometimes the thought had occurred to us.

In the first place, T and T finds this part of the column very rewarding and people, our readers, are too busy to read a lot of reviews. We come across something, like conservation, which affects every one of us, we think, and we study authoritatively by acknowledging where we got it. A great deal of that way and after all T and T very content in the knowledge that it is the author of the Letter writes about conservation in a more authoritative than coming from an unacknowledged source. If we remained within the limitations of our knowledge T and T would soon exhaust the subject. We write a laugh the other day. We saw an article in a New York paper. It was taken from a paper at our disposal and you had been told about it sometime ago. You were also told to whom to credit the information.

Mother Canada

By Alma Mason

We Canadians are so greatly blessed. We grumble about our climate, our lack of this—our over-abundance of that, but usually, after journeying far afield, we return again with a fresh appreciation of the vast and beautiful land which God has bequeathed to us.

Perhaps we journey to a tropical paradise such as Florida or Jamaica. There we find eternal summer. However, we tire of perpetual summer and long for our revolving, transient seasons. We find, after several months when we may bask in sunshine but after awhile we yearn for the sparkle of snowbanked roads and fallen snow. The limpid beauty of tropical lagoons, then aurdenly feel a tenderness for mountain streams tumbling with silver trout, for green rivers and blue lakes held in emerald hills.

In the tropics hibiscus, bougainvillea, flame vine, gardenias and poinsettia bewitch us, lull us with vivid flagrancy and sweet, but we dream of Canadian spring. We see the fruit trees in flower, the purple and white lilacs swaying in the warm spring breeze. We long to roam in Canadian woods on an April quest for the first May flowers and dogwood blossoms. In memory we inhale the clean, crisp perfume of valley lilies, golden rose forsythia, tulips and daffodils and narcissus and hyacinths fill across the nostalgic screen of memory. We yearn for a patch of purple velvet asaulas and for its blue as an Irish colleen's eyes.

Seen in perspective from other lands, the line—"This is my own—my native land" touches a swelling vibrant chord within us. In turning footsteps homeward, we feel like children who have strayed away from a mother's protective arms. We have found the world outside interesting — but lacking the shelter and beauty and vast freedom we have come to accept nonchalantly as our birthright and our due.

Let us compare Canada to a wise and understanding mother; one whose bosom is broad, whose arms are outstretched whose ambitions for her children are supremely noble. Mother Canada is constantly trying to lead her children to the highest peaks of cultural advancement. Canada abounds in churches. Freedom of religious thought and speech is our heritage. Canadians are among the best educated people in the world today. Canada is still a young mother and growing in wisdom and stature—but her eyes are on the distant hills extending into the mantles of the best realms of music, literature and all artistic achievement.

As fortunate children of this wondrous Mother—we have never known starvation with in our gates to starvation — to torture. We have never felt the oppressor's heel. We have never been forced to face the inward turmoil of revolution; we have never known exodus under fire into other lands. Over population and its ensuing sister — want — has not caused us great distress.

We Canadians lead the world in clean principles of racial equality. We have been taught to welcome the stranger within our gates as our own forefathers were once welcomed. We respond wholeheartedly when Canada commands "Take to your homes and hearts thousands of our war time refugees." When they lock their doors in fear tell them alien marauders will never molest them; when they gaze fearfully into the sky, tell them they will merely find a tranquil sea of blue dotted with white clouds; when they seek bread—tell them Canada will supply it for honest effort."

This land of ours shows her love for us so abundantly. Nowhere else on earth will there be a young contemporary mother with brave eyes lifted to the future; a mother with many children of her own but with room in her vast home for countless more. Nowhere else on earth will we find such a warmth of freedom as abounds here. Nowhere else will we find a nation so broad, so beautiful, so versatile in climate and scenery. Nowhere else under God's blue heaven will we find such boundless opportunity for our children, our grandchildren and their children.

I love each crowded, busy street,
Each beach, each doorway warm and sweet;
These hills—my hills. Each mountain crest
A spot where God's own hand may rest.

Each river blue, each endless plain,
Each sea of waving, golden grain,
My flesh, my bone, my blood—a part
Of my poor grateful, throbbing heart.

I am betrothed to flowers of spring,
To winter's white and silver fling;
To golden maple leaves of fall;
To summer's lovely, vivid call.

I proudly bear my Mother's name
And hold aloft her beacon flame;
For Canada will ever be
My love-ing land—my clothing.

Women's Activities

BEULAH W.M.S.

IVANHOE — The May meeting of Beulah United W.M.S. was held at the home of Mrs. Ken Twiddy.

Seven members and eight visitors responded to the roll call.

Mrs. Keith Bray led in devotions and Mrs. Twiddy in prayer. The Scripture, Luke 15:23-32 and Matt. 25:31-40 was read by Mrs. Elymer Rollins. Meditation on the Scripture was given by Mrs. Bert Reid, Mrs. Bear and Mrs. George Wood offered prayer for Missions.

Mrs. Keith Bray welcomed Mrs. Detlor and Mrs. Holmes, president of Belleville Presbyterial.

Mrs. Holmes brought an inspiring message and said in part, "We should re-assess our society and see if we are doing. We are interested in our neighbors and be interested in other nations, their future. Think why missions are necessary. Christ came and died on the Cross for all the world — so our mission is to tell all nations."

"Today people are seeking pleasures outside the church, but these doing so are disatisfied. On the surface people are enjoying life, but deep in their hearts there is a sense of insecurity. They are reaching out for God and it is our responsibility to bring it to them.

"Here we live in luxury, others are starving, illiterate, dying without medical care, while we are rich, with comforts. There is also the threat of Communism and atheism. Pray that God may say, "let them alone", Paul wrote to Corinth. For a great door and effectual is opened unto me. There are many adversaries. The church must rise to her greatest heights when the going is hardest.

"We belong to a group that is giving more than physical need. Man's need is spiritual and so our missionaries go with the gospel. This wide door is still open, will we rise to the need? Let us put our Christianity into action for one's brother man".

Mrs. Holmes closed her message with prayer. On behalf of W.M.S. members Mrs. S. Freed expressed thanks to Mrs. Holmes for her splendid message.

A duet, "I Love This Place These", Mrs. A. Wood made the presentation of a gift to Miss Cora Frost, a former member.

Refreshments were served by the hostess and her assistants.

PHONE WO 8-6407
FOR GUARANTEED
FUR & CLOTH GARMENT
STORAGE
CITY CLEANERS
160 MOIRA ST. E. DIAL WO 8-6407

First Woman Producer Has 28 Screen Credits

By SYLVIA HACK
Canadian Press Staff Writer

LONDON (CP) — Betty Box stumbled into the film industry in 1941 by way of war work.

Five years later she made The Seventh Veil in partnership with its star, James Mason, and went on to become Britain's first woman producer. Her 28 screen credits include such successful productions as Doctor at Sea, Doctor at Large, and The Clouded Yellow.

Miss Box, now 40, says it all began when her husband joined the RAF and started talking about something to do. Her brother, Sydney, was making documentary films for the armed forces and invited her to give him a hand.

"I joined him and did all manner of things connected with film-making," the petite, blonde producer said in an interview at her Pinewood studios where she now makes two films a year for J. Arthur Rank and Associated British.

She admits her luck is being related to Sydney Box, an established film producer, but adds: "You still have to be good or you can do the job."

WOMEN CAPABLE

She believes that, given the opportunity, more women would make successful producers. "One of th- major qualifications, is to be a good organizer and I think the women are capable organizers."

One of the reasons their opportunities are limited as film producers are usually drawn from the ranks of the editorial side of the industry, in which few women hold jobs.

Miss Box has a spot a good story is the first requisite of a producer's job. "Then, I think you have to be able to judge the over-all balance between the finished film and what it cost.

"I can usually guess within £100 what a film is going to cost."

Miss Box, considered one of the most creative producers in British movies, goes on location with her productions and takes a keen interest in all aspects of movie-making even to discussing costumes with stars.

She is so widely travelled that it is easier to list the places she hasn't been, which includes the Far East.

"I should very much like to visit Japan and make a film there. But I haven't found a suitable subject."

MON. - TUES. - WED.
JUNE 8 - 9 - 10
FIRST SHOWING
A Very Bewitching Comedy About An Enchanting Subject . . . SEX!
JAMES STEWART
IDA LUPINO
RED SKELTON
JACK LEMMON
ERNIE KOVACS
TECHNICOLOR
ALL STAR CAST!
FEATURE TIME 8.35 P.M.

WARNING
A baby washer causes inconvenience, bad temper, and wasted time!
We give Fast Repair Service on all Makes and Models.
Most Repair Parts Carried in Stock.
FREE Estimates
All Work Guaranteed
DIAL WO 8-6791
CIRCLE TV SERVICE
(BELLEVILLE) LTD.
364 COLEMAN STREET

Refreshingly COOL
Refreshingly GOOD

Harmony Studio Pupils Present Colorful Recital at Collegiate

On Wednesday evening, the pupils of Mrs. Emily Veley, R.M.T., presented their 18th annual piano recital at the Bellaville Collegiate Auditorium.

The stage was attractively decorated with flowers and appropriate musical symbols.

Miss Eileen Hancock, on behalf of the club, and the class, welcomed the students, parents and friends.

The program was opened by the procession of the younger pupils across the stage, led by Heather and Alistair Scott, who were dressed in Scottish costumes. Mrs. Veley accompanied them at the piano.

As in the past, the pupils from beginners to the advanced grades, presented their work by memory with a fine display of musicianship. The entire program was enthusiastically received. The following pupils participated in the program:

Beginners — Sandra Carter, Donna Rae Row, Susan Holmes, Violeta Matthews, Linda Cannon, Vivian Hart, Lois Dennis, Steven Downey, Norman Taylor, John Holmes, Richard Downey.

Advanced Beginners — Ronald Brooks, Connie Loney, Terry Terry, Betty May and Jon Sweet.

Grade One—Heather Sutherland, Carol Kilpatrick, Barbara Jane Parrn, Margaret Chumney, Diane Manger, Karen Johannsen, Susan Halsey, Bonnie Findall, Linda Weber, Irving Rose, Terry Willie, Stewart Smith, Graydon Flindall.

Grade Two — Joanne Christopher, Deborah Carruthers, Donna Empson.

Grade three — Beverley Hosey, Arlene Lawrence, Audrey Hunter, Karen Terry, Diane Shorey, Nancy Faulker, Victoria Carruthers, Francis Hinchley, Noreen Long, Garfield Smith, David McDonald, Ann Bird.

Grade Four — Joyce Sweetman, Nancy Jane Plumpton, Judy Oliver, Jean Travers, Rita Huntley, Eleanor Millard.

Grade Five — Stephen Flindall.

Grade Six — Grant Hancock, Patricia Shorey, Carolyn Shorey.

Grade Seven—Marilyn Huntley, Sandra Empson, Marina Bongard.

Grade Eight — Doreen Rush, Karen Flindall, Doreen Hancock.

Grade Nine — Sharon McDonald, Eileen Hancock, Roger Ling.

Grade Ten — Irma Embury, Wayne Vance.

At various points in the program duets were played by Garfield and Stewart Smith, Victoria and Deborah Carruthers, Carolyn and Patricia Shorey and Sharon and David McDonald.

COLORFUL DANCES

During the early part of the program, Heather and Alistair Scott, dressed in Scottish costumes, gave dances which were enjoyed by all.

Mrs. Patricia Downes, a guest soloist, rendered two vocal numbers.

During the course of the evening Donna Rae Row presented Mrs. Veley with a beautiful bouquet of pink roses, after which Sharon McDonald, on behalf of the Harmony Studio Club and the pupils, thanked Mrs. Veley for her untiring efforts during the past year.

Karen Flindall and Doreen Rush also presented Mrs. Veley with a bouquet and jewellery.

Following the musical numbers, Mrs. Dorothy Scott introduced Rev. David McLean of Trenton who gave the briefs of the adjudicator, congratulating them on their fine performance.

PRIZES PRESENTED

Besides examining the system of merits, he presented, on behalf of the Club, prizes to those receiving the most points during the year.

Those receiving prizes were: Beginners A: Lois Smith, Vickie Hart; beginners B: Wayne Vance, Linda Cannon; advanced beginners: Penny May, Ronald Brooks.

Grade One A: Stewart Smith, Graydon Flindall.

Grade One B: Penny Rose, Susan Halsey.

Grade Two: Bruce Christopher, Donna Empson.

Grade Three A: Garfield Smith, Victoria Carruthers.

Grade Three B: Jim Noakes, Diane Shorey.

Grade Four: Eleanor Millard, Nancy Jane Plumpton.

Grade Five: Stephen Flindall.

Grade Six: Patricia Shorey, Carolyn Shorey.

Grade Seven: Sandra Burns, Marilyn Huntley.

Grade Eight: Doreen Hancock, Karen Flindall.

Grade Nine: Sharon McDonald, Roger Ling.

Grade Ten: Irma Embury, Wayne Vance.

After the presentation of the proficiency class played the grand march with the singing of "O Canada."

Missionary Film to be Shown Here

"Philippine Pearls," outstanding missionary film, recently released by the headquarters of the Christian and Missionary Alliance in New York, will be shown Sunday night at the Alliance Church.

The film vividly portrays the missionary work carried on in the Philippine Islands by the Christian and Missionary Alliance. This society is responsible for 1,800,000 people on the island, as well as caring for 326 organized churches and 136 national workers.

GOOD MANNERS

By Mrs. Beekman

EXPRESSING SYMPATHY AT FUNERAL HOME

Dear Mrs. Beeckman:

Last Saturday I went for the first time to a Funeral Home, to pay my respects to the family of a dear friend of mine who had passed on. When a member of the family came over to me and thanked me for coming, or said something, I was so tongue-tied as to what to reply. I was very much wanted to say something right then, but I couldn't think of what to say that was right. To help me in the future, would you please suggest what I might say in this circumstance?

—Susan M.

First I would like to give you two suggestions which, I believe, will be even more helpful than the words you might say.

(1) Remember that you can convey a warm-hearted message of sympathy and understanding to me by the warmth of your handclasp . . . so make your handclasp speak for you first.

(2) Remember too that the tone of your voice, your kindliness of manner and gentle tone of voice, are as important, perhaps even more important, than the words you say. So, with a warm hand-shake and a kindly manner, you may say, "My deepest sympathy is with you, Mrs. David," and your message will get across as you wish it to. Or to a particularly close friend you might say, "My dearest love to you, Katherine, and my deepest sympathy and understanding. And please remember I am at your service to do anything you will let me do."

"TRADITIONAL" FORM OF WEDDING INVITATION

Dear Mrs. Beeckman:

I'm to be married next September, and have been trying to decide what would be a possible to that I will not be too rushed at the last minute. July and August are the busiest months in my professional position.)

Please first question" I would like to ask you. I've heard several times lately about "informal" invitations for a wedding invitation. Just what does this mean? Is there some way I send over other questions as my plans progress? — S. R.

The "traditional" form of wedding invitation is the customary one issued in the name of the bride's parents, and containing the usual details. For example: Mr. and Mrs. John Paul Smith request the honor of your presence at the marriage of their daughter Susan to Mr. Arthur Brooks on Tuesday, the first of September at four o'clock Grace Church Haven, New York

(Yes, please do send me any questions you have in mind about your wedding plans . . . we'll plan them over together.)

HOW BRIDE-TO-BE THANKS SHOWER HOSTESS

Dear Mrs. Beeckman:

This question is to settle a disagreement we are having:

Is it considered necessary for a bride-to-be (in this case, me) to write a thank-you note to the hostess who has given her a shower? — E. M.

Yes, ma'am . . . by people of proper sense of appreciation and courtesy it is indeed considered necessary for a bride-to-be (in this case, you!) to write a thank-you note to the hostess who has given her (in this case you!) a shower. And very often this note of appreciation is sent enclosed in a box of flowers.

Boutique. It is mainly for less overhead, that prices run to half those in the more elegant with the overpowering reputations.

In five days in Paris, not one taxi driver tried to pad the meter or shortchange us, not one waiter overcharged or tried to put on his modest tip, and not one digit in our budget stepped over into the "overdrawn" column.

If this be highway robbery, we guess we made the most of it.

Presbyterian W.M.S. Holds Leaders' Meet

RAWDON — Mrs. Harry McAdam, leader of Mission Band, and Hawdon Mission Band, and Mrs. Percy M. Caniff, literature secretary of Belleville Presbyterial of the Woman's Missionary Society, attended a leadership conference at Rolloway Street United Church, Belleville, on May 31th, under the direction of the Presbyterial president, Mrs. Clarence Holmes, of Belleville.

Miss Mary Thomas, B.A., and Miss Elaine Marland, B.A., of the United Church Training School, Toronto, conducted two interesting sessions. This concluded Africana songs, film strips and suggestions for leaders. The girls also gave ideas for presenting a worship service to children, showed the group various handicraft and taught them how to make an African bed and other articles.

Mrs. Harry Clarke, Presbyterial Mission Band leader and leader of Belleville Mission Band, conducted the opening devotional. Both she and Mrs. Harold Reid, of Christ Valley Mission Band, displayed numerous handicraft articles they had made in their own groups.

Mrs. Percy MacMullen, literature secretary, introduced the new literature on Africa which included the study book "African Manhunt," as well as the study books she has had a good selection of maps, books of African games, recipes, songs and costumes. There were also hand books, Mission Band bulletins, prayer calendars and serviettes.

Africa, with its beauty and vastness, its forest, desert and river, jungle villages and missionary hospitals, will be the special study this autumn.

The literature sales at the supper hour were encouraging.

A group of ladies with Mrs. O. Bertrand as hostess, served a 50-cent luncheon.

Others who attended were from Hilton Mission, H. Brae and Mrs. Delbert Fleming of Springbrook Mission Band, and Mrs. Gerald Brooks of River Valley W.M.S.

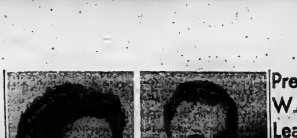

EDITOR'S NOTE: *The Family Council consists of a judge, a psychiatrist, three clergymen, a newspaper editor, a women's editor and two writers. Each article is a summary of an actual case history. The Council members do not know the facts until they have been dealt with by responsible agencies and counsellors.*

Joan D. — We can't afford to try to get his child.

Douglas D. — Why adopt somebody else's baby?

Joan D. — My husband and I have a terrible problem that is getting worse. We have been married six years and have been informed that there is very little hope that we will ever have children.

You and I, two years before we married he had an illegitimate child. The baby's mother was a European girl and I left her to marry me as we were practically engaged at the time. He wanted to get this child and believes that the child's mother, who has since remarried and has children by her husband, would like to have this boy brought up as an American. I don't think she would ever consent and we can't afford all the expenses involved in trying to get this child.

Douglas D. — Why should we go out and buy somebody else's baby when I could have my own child? It just doesn't make sense. I have good reason to believe that my child's mother would like to be rid of him. Twice after I came back home she got in touch with me asking me to take him because she was unable to marry didn't want the child. I said her it was impossible because at that time I had not yet sold Joan about all of this.

I am sure my son must be a very unhappy boy living with someone who doesn't want him. I was only a kid of 18 when this affair was going on and I was afraid and mixed up I didn't know what I was doing, but now I understand what it means to have a son. I don't care if we have to go up to our ears in debt to get the boy. We can do so much more for him than for a stranger.

The Council: Douglas seems to have a strong streak of cruelty in him — or possibly a simple lack of understanding which leads him to the feelings and needs of others.

He deserted a mother and baby when they needed him most and we would now tear them apart because it suits his desires of the moment. Nor does he give the slightest consideration to the feelings of a wife who might possibly be hurt by the return of her husband's former child.

What to do? It is certainly difficult to decide. The boy should certainly not be allowed to grow up in a broken home and also should speak up strongly on this score. However, it is Douglas' moral responsibility to try to find out what has become of his son. The boy may have found a very satisfactory home by now. If he hasn't Douglas ought to do something about providing a better life for him.

When and if Douglas learns to love unselfishly he will know that he can give richly to "somebody else's baby" and that unless he does love unselfishly there is little or real value he can give his child.

Women's Activities

TRINITY W.G.

On May 28th, the regular meeting of Trinity Women's Guild was held in the home of Mrs. Roberts with the president presiding.

Mrs. Fitzgerald opened the meeting.

Plans for an afternoon tea are to be discussed at the next meeting. A thank-you note was read from Mrs. Ellis Edwards for flowers sent while she was in hospital.

The next meeting is to be at the home of Mrs. Vance, on June 11th. Mrs. Whittle will be in charge of the devotional and Mrs. Fitzgerald of the program.

The hostess served a delicious lunch and other members assisting a social hour.

Mrs. Fitzgerald thanked Mrs. McBride for having the meeting.

SLAYTON'S ROUNDS

LONDON (CP) — Housewives in the Acton district have been their electricity meters read by the mayor this year. Mayor Frederick Michael Digby has been elected municipal-

Second Glance

By Viva Richmond Graham

"The stars, a jolly company . . . ! You only in love, in faith unbroken dwell, friends radiant and inseparable!" The Jolly Company by Rupert Brooks.

Have you ever heard of the S.S.S. Or the meaning of the Silver Star Society of Galt, Ontario?

About its meaning, more anon. But we know of the society. For whenever Aunt Bess, a nurse member of our family, returned from New York to spend part of the year in Galt, she (being an S.S. member) attended its meetings and luncheons and invariably wore a small silver star pin. That this group had any interest beside just being interested in the hospital never entered our mind. Until the other day.

That was the day we received a clipping from the Galt Reporter which revealed everything. Truly, the story behind this group is so fascinating, we wonder if you might not like to know about it, too.

"No other local women's organization has a background as $1,004.56 was made. It was a reward in the hospital was furnished and endowed, called the S. S. Ward When then out the South Perioo Memorial Hospital was built, the newly furnished maternal ward there.

"Many money-making projects have been held. Rummage sales were introduced in Galt by the S.S.S. In June, 1891, a bazaar was held in the Warnock garden and enough money was made to buy a new bed for the hospital at $21. It was a new one. In 1894 a "Shadow Social" reception was held in the council chambers. There was a shadow party with her tall black hat and a stuffed white goose under her arm. Inside the goose was a large, grey stone house, the home of Mr. and Mrs. James Warnock. It was here in their garden, in a latticed summer house, so fashionable in those days, that the children met. It was also in this house that a little boy named Mr. Mutch mother's cousin, Mrs. James Warnock. The little boy and his sister were given large dishes of ice cream and peppermint sticks of candy.

"During the last 65 years many thousands of dollars, approximately between 40 and 50 thousand, have found their way to those in need, the treasuries of other relief and educational organizations and the two world wars. The present fee has been kept at the original sum of five cents every two months, 30 cents a year.

"So 68 years have rolled away carrying with them many good deeds", which began with Mazo de la Roche and Nellie Crerar, affectionately leaving a bouquet of hyacinth at the hospital, "the home very sick persons." Who told the nurse, who answered the door.

"Then they ran rapidly away, their hearts beating in excitement, their feet fairly flew and the thought of having given pleasure to some unknown person who needed love and remembering."

ASHLEY FURS
Cold Storage
• Spotless Storage Vaults
• Mothal Final Heat!
• Fully Insured
"You Pay No More"
294 Front St., 323 Coleman St.
WO 8-4175
Phone: WO 8-8422

Going Places

Travelling Sloanes Say Paris Land of Low Cost Luxury

By SHIRLEY and BOB SLOANE

We drove up a street in Montmartre, complete with night clubs in caves and all that jazz, and driver turned to us with a Gallic twinkle in his eye and smiled:

"Well, here we are in Paris, sir!"

It is difficult to be any more in Paris than you are in Montmartre. This is the Paris of the travel posters, the ones with the white dancers in Place Coeur and the sprawling up from the top of the street in the centre, a sign that says "Toulouse-Lautrec" on the right and one that says "vins" on the left.

Its twisted, cobbled streets, all of which seem to go up without ever going down, are crowded with the hodgepodge stone buildings and dingy three-table cafes that establish the sweet, tired and memories of every bohemian, oddball and artist from Francois Villon to Toulouse-Lautrec.

Rafael Daninos.

This is a sneaky way of trying to promote Rafael Daninos, of whom you never heard.

Rafael Daninos is a modern day Montmartre painter. He has a wife and six kids, an apartment in a respectable section of Paris, a garret in Montmartre from which he operates and in which he stores his realistic paintings of the River Seine, provincial Europe and Montmartre.

MODERN DAY PAINTER

All summer Daninos, his spatula, easel and canvases in the back seat, drives around the continent looking for places to paint. The rest of the year he stands in the Place du Tertre and paints endless variations of the Montmartre scene which he sells to tourists. We also bought a painting of a River Seine bridge which is the heart to part with.

Having paid this each is little more than the frames cost us when we got home), we have invested interest in making Danino another Delacroix.

"The canvas and paint cost me $15," wept Daninos in Greek-accented French almost as bad as our American-accented version. "If I could afford to wall I would have to be a gallery and a ex, $50." He pointed to an art magazine, consisting of two pages, to show how he had to "Every year my works will be some more valuable. Someday you will be rich."

Drunk with our power to make a household word through subtle publicity in this city of 2,800,000 and dizzy from the delights of slums, our someday art treasurer and curator of our non-existent museum, we presented Danino with a pocket.

"Every day, paintings at $19 each throw the lie at one of the vilest canards ever spread by the press, alike one about it being outrageously expensive, a moneygrubbing racket. Gouverneur.

By comparison with New York, Chicago and Toronto, Paris would be chicly self our house and move in to walker in luxury.

The most expensive place we ate at was the legendary Tour d'Argent, where the first duck we pressed and where we fe) as if we were eating a friend when the card was presented us advising that we were about to devour number 21,000 something.

Aperitifs, wines, salad and souffle, plus tips to everyone who looked as if he'd had something to do with serving us, came to $6 a head. Which, mind you, was as expensive as things got.

As everyone who has ever so much as thought of going to Paris knows, it's the food that is the food we know it abounds in fiercely competitive little restaurants which are no less distinctive than Maxim's simply because they are smaller and more personal. A Jaguar is less distinctive than a Rolls Royce for the same reason.

The typical one is run by a couple-chef and her husband brothers — chef, two waiters and the bushoy. These perform the functions of Napoleon at Albert and his staff at Maxim's, but in their own stuffy little cubbyhole with their great grandfather nailed together himself, and with perhaps a touch less grace than is mustered amidst the velvet and decor of Maxim's.

The thought that the food might be somewhat less formidable for these reasons would be spoken, bid fair to result in a meeting at dawn in the Bois de

Readers' Saturday Dinner

As conducted by Mary Moore

QUESTION:

. . . . I was very happy to find your recipe for brown sugar icing maple syrup. I lived in the Eastern townships of Quebec was married and my parents send me a gallon each spring. In spite of my efforts I have not use it all up, there always be some of it in the bottle before we reach the bottom. Could you tell me if I could substitute syrup for brown sugar in gaelic recipes and how much would I use? Is maple syrup as brown sugar? If you have any other suggestions in using it please tell me . . . Mrs. L. McC.

Dinner Menus

by Mary Moore

SATURDAY

Braised Shoulder Lamb Chops; Corn Creole; Broccoli; Tea Biscuits Supreme (refrigerator biscuits); Parfait (Individual) Dessert Fruit Salads; Tea Cakes; Beverage filled with Cottage Cheese, Nut-Stuffed Prunes, Sliced Oranges; Cheese Wafers; Coffee.

ANSWER:

One-half cup maple syrup may be substituted for 1 cup sugar, increasing liquid of mixture in recipe by about 2 tablespoons. Here are two recipes from your own beloved province of Quebec.

MAPLE CREAM:

(A gelatine dessert) courtesy Quebec Department of Agriculture, 3 eggs, 1-3 cup chopped nuts, 1 cup maple syrup, 2 tablespoons gelatine, 1 cup hot milk, 1-2 cup cold milk, 1 pint whipped cream.

Heat the syrup until it spins and pour on the eggs that have been well beaten. Beat until the mixture is thick. Soak the gelatine in the cold water, put it over the hot water, stirring until the first preparation. Add the hot milk. When the mixture begins to thicken, add the whipped cream and the nuts. Pour in individual moulds or cold water and allow to set. Unmould and serve with whipped cream.

MAPLE CAKE:

1-3 cup butter or shortening, 1-3 cup sugar, 3-4 cup maple syrup, 1 cup sifted cake or pastry flour, 4 teaspoons baking powder, 1-4 teaspoon salt, 1-2 cup milk, 3 egg whites, stiffly beaten. Cream the shortening thoroughly, add the sugar gradually and continue creaming until light. Blend in maple syrup. Sift the flour, measure and sift again with the baking powder and salt. Add these dry ingredients alternately with milk to the first mixture beating after each addition until smooth. Fold in the stiffly beaten egg whites and bake in greased layer cake tins at 375 deg. Fahr. about 25 minutes. Cool on cake rack.

LETTER:

. . . Here is a delicious and different square my Mother used to make . . . Grace, R.

ALMOND SLICES:

(Courtesy Grace R.) One-quarter pound butter and 1-4 pound flour are creamed together then add 1 1-2 cups sifted icing sugar, 1 egg, 1-4 pound almonds ground in mincer. Spread on short bread and bake 'till brown. (Enem sugg: cook 20 deg. Fahr. for 30 to 35 minutes).

ANSWER:

Thank you very much, Grace. These certainly sound delicious.

SOCIAL LEADER

Dolly Madison, the first social leader in the White House at Washington, presided at the first inaugural ball in 1809.

FOR THAT IMPORTANT OCCASION . . .
OUR
"HONEY-COMB"
COIF

Youthful Coiffure Flattery
IN CRISP PETAL-POINT DESIGN
FREE STYLING CONSULTATION
For Brides and Bridal Patties!
FOR COOL COOL COMFORT
HAVE YOUR SUMMER PERMANENT
IN OUR SPACIOUS AIR CONDITIONED SALON
WE CARRY A COMPLETE LINE OF STYLES & PRICES TO FIT YOUR BUDGET
VOGUE Beauty Salon
342 FRONT STREET
WO 2-4840

Miss Jane Ann Read and Mr. David Frederick Cory, whose marriage will take place on Saturday afternoon, June 19, in the Church of the Ascension, Montreal.

Miss Read is the daughter of Mrs. Arthur W. Read, and her fiance is the son of Mrs. David C. Cory, and the late Mr. Cory.

The Expanding Cities of China

(ARTICLE 4)

Peking is expanding at a rate that is almost incredible. The population has increased from about one million to about five million in the past ten years. Great new streets, boulevards and parks are being built. It must be a town planner's dream. There are literally hundreds of new buildings that have been erected recently or are in process of construction: Office buildings, factories, workers' living quarters, hospitals, university buildings and institutes. These new buildings, most of which are three to five storeys high, are well designed with clean looking lines, and are constructed of a pleasing mellow red brick. A few of the new stone buildings have green tiled roofs in the old Chinese style.

One of the most spectacular is the new office building for the Department of the Minorities. It is of white tile with a blue tiled roof. The effect is stunning. Another, the Soviet Exhibition Centre, is a beautifully designed semi-circular building with a high, slightly golden spire. It is delicate and most impressive quite unlike the massive structures one associates with the usual Soviet architectural style. All this new construction is going forward at tremendous speed. In fact, the whole emphasis is on speed, on catching up, on leaping forward, on the flat of the bar.

We visited three cities in North East China (Manchuria): Shenyang, a large industrial city with a population of about two and a half millions which, until recently, was known as Mukden; Anshan, the centre of the great steel complex which I shall describe in another article; and Changchun, in the north, a city of one million people that formerly was the capital of Manchukuo under the Japanese and their puppet Emperor, Henry Pu Yi. The older buildings in Shenyang show considerable Russian influence. As in all the other cities we visited, new buildings are going up there in all directions, both factories and workers' dwelling quarters.

Anshan is a city of approximately 800,000 people, almost entirely based on the great steel plant and its related iron and coal mines. Changchung, on the other hand, with a population of about one million, is a good looking city now the capital of Laoning Province, with broad avenues, boulevards and circles. It contains many great buildings with tiled roofs, some used for offices by the provincial government—but most of them now occupied by universities and institutes.

VISIT CENTRAL CHINA

We also made a three-day visit to Wuhan in Central China which now embraces the three former cities of Hankow, Wuchan and Hanyang. Wuhan is a big industrial city of over 2,000,000 people. New factories and new workers' living quarters are going up in all directions. The big feature that all visitors are shown is the Wuhan Yangtze River bridge which was completed in September, 1957. It links North and South China for the first time in a physical sense and is a symbol to the Chinese like the Moscow subway was to the Russians. It shows them what they have learned to do and can accomplish. The bridge is an imposing structure over a mile in length and we were told was very difficult to build.

The people we passed on the streets in Peking looked healthy and reasonably well clothed. A goodly proportion of them were wearing the dark blue jacket and trousers that is a sort of uniform. But many were dressed differently. I noticed girls bicycling to work wearing different colored sweaters. Some of the older people were wearing more traditional dress. And some old men have retained their long thin Chinese beards. Everyone in Peking seemed well shod with leather or rubber shoes.

Speaking very generally, the people in three cities we visited in North East China were dressed about as well and looked about as well off as most of the people we saw in Peking. This generalization does not apply, however, to the people living in a Commune we visited outside Changchun where conditions did not appear to be nearly as good as in the four Communes we inspected. I shall have more to say on this in a later article on the Commune system.

There seemed to be literally thousands of men, women and particularly children on the Wuhan streets dressed not as well as in Peking. However, nearly all of them were wearing shoes or rubber boots or rubbers (it had been raining) but some were barefoot, although not so many as in the southern city of Canton.

Wuhan is a good example of the contrasts that exist in China. Rickshaws have been discontinued but there are pedicabs by the hundred transporting both passengers and freight—bricks, parcels, merchandise of all kinds. A pedicab is a three-wheeled bicycle. The driver sits in front and pedals. Behind is a small open carriage which can seat two passengers or baggage or even, we noticed, 18 small children on their way to school! Much of the local transport is done with two-wheeled flat bottomed carts pulled by men or women. If the load is heavy or uphill, the man between the shafts will be assisted by one or more others (including children) pulling on ropes. It looked like hard, tough work.

GARDENING WORK

Much of the local carrying, both in the city and on the construction sites and in the factories, is done with the aid of shoulder poles which is backbreaking work. I know because during a visit to a Commune I lifted one end of a pole with a peasant on the other and in between a big basketful (at least twice the size of our basket) of what I thought was earth or sand. Our Chinese friends said it weighed only 100 lbs. but I could hardly stagger to my feet with it. It felt more like a load of 200 to 250 lbs. to me. I doubt if I could have carried it more than a few yards. Just as well perhaps because it turned out the basket was filled with fertilizer. I shall refrain from further details.

Contrasted with these kinds of sights are "gasoline buses from Czechoslovakia and electric trolley buses made in China —and many very modern factories—including two that we inspected. One of these, a new steel plant, will be one of the most modern anywhere. The other, a heavy machine tool plant, is up to date in every way and thoroughly well managed. The magnificent new workers' dwellings have been built in Wuhan including a new town for about 150,000 people which is part of the new steel works, equipped with apartments (which have kitchens, toilets, showers and electric lights), schools, colleges, cinemas, etc. And right alongside we noticed old peasant cottages being home from work sitting on his water buffalo.

We spent another three days in Canton in Southern China, which has a population of more than 2,000,000. The climate there was hot and humid and there were tens of thousands of people in the streets. Much less uniformity in their dress than in Peking; the combination of blue tunics and trousers is quite conspicuous there. Nearly all the men were wearing thin, light colored trousers with quite a few in shorts with white or light colored open shirts. The women were dressed in many different colors and styles of clothes, nothing that could be described as chic or gaudy but certainly more varied than in Peking of even than in Wuhan. The majority of the people were wearing shoes or sandals but many were barefoot, something we never saw in Peking. Some of the people looked much more poverty-stricken than in the north.

WORK TO EXHAUSTION

There must be a wide difference in the level of prosperity in different parts of China. Some men and women were doing heavier work in Canton than anything we saw elsewhere (including Wuhan which, in turn, seemed worse than Peking or the north). We noticed women struggling to pull carts that seemed to have incredibly heavy loads; some of the women and some of the older men had exhaustion written on their faces. We were assured that conditions are much better than they were. It was pointed out that there is no unemployment now and people are not dying of starvation. But the communist millenium is not yet — in this rich province of Kwangtung.

We watched the traffic on the Pearl River by the hour — it is fascinating if insufferably noisy — and noticed among other things a woman with a baby strapped to her back propelling her sampan with two heavy sweeps. It may be life threatening but it is not easy.

Noticing my interest, a Swedish engineer walked up to me with a pleased smile on his face, pointed to the river and said, "Ah, do you smell it?" It would be difficult not to smell the Pearl River. The traffic on it is a fascinating sight to watch but the variety of its smells cannot easily be ignored. I had not thought the latter would be something over which anyone would become ecstatic — and some surprise must have shown upon my face. Because my engineer friend said, "No, no, I do not mean the river smell, I mean the smell of sulphite from the pulp and paper mill — all built with Swedish equipment by Swedish engineers." I thought surely one must have to be an engineer to love the smell of sulphite.

OLD WESTERN CUSTOM

On returning to Kowloon (which is on the mainland side of the Crown Colony of Hong Kong), we porters carried our six pieces of baggage from the station to the ferry; were stopped with them; and carried them from the ferry to a taxi. Quite a distance — altogether. I had been told to pay six Hong Kong dollars between the two of them but they insisted it should be six Hong Kong dollars each, so I gave it to them. I still thought the equivalent of two Canadian dollars cheap enough for all the work involved.) However, I was being cheated; quite a change after three and a half weeks in New China where there is no tipping and where cheating is unheard of. The customs of the West are not all superior by any means.

No male after three and a half weeks in China where, as I have said before sex is merely a biological phenomenon, can miss the main difference on his return to Kowloon and Hong Kong. Here there are women who use lipstick. Some of them are quite attractive and they wear their shirts slit up the sides to about half way between the knee and hip. To avoid any misunderstanding I shall add that no longer did I feel compelled to hold my wife's arm — something that is not done in Modern China.

(To be continued)

TRUCK HITS MINE

JERUSALEM (AP) — One Israeli soldier was killed and five were wounded when a military vehicle hit a mine near Nitzana Thursday, an army spokesman announced. Nitzana is near the Egyptian border.

Marsh Hill

MARSH HILL HARMONY CLUB

MARSH HILL — The May meeting of Marsh Hill Harmony Club was held Friday night. The president, Mr. Fred Campbell, presided and opened the meeting. Mrs. Harry Coulter read the 23 psalm.

The next meeting will be a picnic at Scarles beach, Oak Lake.

Mr. and Mrs. Leslie Finkle were in charge of the program. The first and last verses of the hymn "The Church's One Foundation" was sung. Mrs. Charlie Ross read the Scripture reading from Acts 2:37-41.

Elizabeth and Linda Finkle sang, "Jesus, Son of God Most High".

Carol Lindenfield read, "Living Epistles"; and Sunday School Supt. Mrs. Bartindale, was read by Mrs. Bartindale.

Piano solo, grade VII waltz by Marilyn Finkle; Raymond Finkle read "Things to Learn"; Mrs. Harry Coulter, "Habit"; and Mrs. Alpha Finkle "Minister's Pay".

Mrs. Leslie Finkle gave a few thoughts on "The Home and the Church" and closed with the poem, "The Touch of the Master's Hand".

A "Bible Alphabet" contest was enjoyed.

Refreshments were served by the lunch committee.

Garden Notes

Tips for a Productive Garden

BY FLORA M. SAVILLE

The success of any garden plan is careful working out of many small details. Here are a few tips which will aid in turning a mere garden into a productive one.

Having worked the soil to a fine tilth make the seed drills and water the trench before sowing the seed. The available moisture will sprout the seed two or five days earlier.

Heavier yields of snap, and lima beans can be had by planting them further apart. Allow four inches between wax and green beans and six to eight inches between limas.

Carrots for storage should be planted between June first and mid-July. The roots will not be overgrown and woody at harvest time.

A second application of fertilizer after the first picking is taken from the beans will prolong the season. Make a shallow drill beside the plants and apply the fertilizer, cover lightly water well and watch for a second burst of bloom. Side dress with fertilizer - cabbage, tomatoes, lettuce, brussels sprouts and cauliflower to keep them thriving. Keep a loose mulch of soil around their roots and less water will be needed. The mulch will slow evaporation.

PROTECT CAULIFLOWER

When the white head of cauliflower begins to form they need protection from the sun. Tie the long outer leaves up over the heads loosely. Go over the plant three times a week. They develop at different rates.

Tomatoes root along their stems. If the plants are leggy gently ease them over and cover six to eight inches of stem with soil, or if they have not been set out too long reset them at a lower level. Mulch with grass clippings.

Grow all vegetables fast. If the season is dry supply the necessary moisture. Feed two or three times if the plant is a long lived type such as tomatoes, peppers, egg plant, or Swiss chard. Slow growth produces tough bitter fibres.

Keep on hand Dutch seta to replace those you have used. When an onion goes to seed there is no way of stopping it. Better dig and use it. The bulb will grow no more.

Swiss chard is easier to grow than spinach and you can count on it for that green vegetable all summer long. Use the tender leaves shredded in salads.

Keep strawberry blossoms picked off newly set out plants. Allow no berries to form the first year and you will have a bumper crop next year.

Newly-set rhubarb plants should not be used the first year.

Plant radishes, heat resistant lettuce, Chinese cabbage, broccoli or brussels sprouts in the space left after early crops are finished. Yellow and green beans can be planted until mid-July.

Scarlet runner beans will take up little space on a fence, will supply you with pleasant shade at the back porch and yield the best green beans you ever tasted. Use them when they are six inches long.

Demorestville

DEMORESTVILLE — Congratulations to Mr. Gene Campbell and Miss Dawn Thompson, who were recently married in Demorestville Church.

Mrs. O. Allen has been spending some time with Mr. and Mrs. Bill Sallans.

Mrs. Roy Longwell, Mrs. S. Williams and Mrs. Roy Covert attended the Rebekah tea in Picton.

Hollett Gorsline is in Kingston hospital, having injured some of his fingers while working on a tractor.

Mr. and Mrs. T. Trumble spent Saturday evening with Mr. and Mrs. Wilfred Ackerman of Bethesda.

Sam Sallans and Skippy Steward, of Toronto, spent the weekend with their parents.

Mrs. Myrtle Howard was a Sunday guest of Mr. and Mrs. T. Trumble.

Mr. and Mrs. Edward Allen spent the Saturday dinner hour with Mr. and Mrs. Harold Bristow, Picton.

Mrs. C. Peck, of Picton, called Thursday on Mr. and Mrs. Harry Gorsline.

Mr. and Mrs. Harold Bristow spent the Sunday supper hour with Mr. and Mrs. T. Trumble.

Mrs. Flora Gorsline called on Mrs. Ken Walker on Thursday.

FAMOUS SYMBOL

The "Golden Boy," 13-foot statue atop the Manitoba legislative building at Winnipeg, is 234 feet above ground level.

MANITOBA EMBLEM

The head of the mace used in Manitoba's first legislature in 1871 was carved from the hub of a Red River cart wheel.

WINNERS
OF ST. MICHAEL'S ACADEMY
P.T.A. DRAW

ARE

MRS. ROBT. LEVESQUE — MISS KAY FLUREY

MR. J. NEWELL — MR. H. FOOTE

MR. L. AMO

SAVE

ON A TOP QUALITY 'OK' GUARANTEED

USED CAR

TRUDEAU'S ARE

"Selling Out"

THEIR ENTIRE STOCK AT THE

Lowest Prices IN THE DISTRICT

• HURRY IN!
• BUY NOW!
• SAVE NOW!

YOUR DOWN PAYMENT CAN BE AS LOW AS A... 500 BILL AT TRUDEAU'S

OPEN EVENINGS 'TIL 10 P.M.

Trudeau MOTORS LIMITED

Chevrolet - Oldsmobile - Cadillac - Chevrolet Trucks

"THE USED CAR SHOPPING CENTRE"

31-45 STATION STREET DAY: WO 8-6767 NIGHT: WO 8-6768

FOXBORO ROAD DAY: WO 8-6767 NIGHT: WO 8-6768

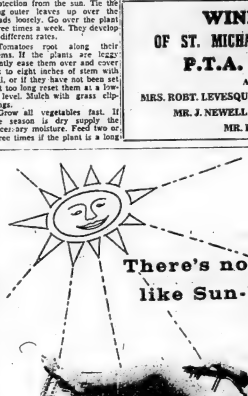

Enjoy the wonderful world of summer relaxation in a Sun-Lite chair or Sun-Lite chaise. Sun-Lite weather-proof furniture is styled for comfort and designed for beauty and lasting service.

See your dealer for the complete selection of Sun-Lite chairs, contour loungers, chaise loungers and Werner-Finkel garden umbrellas.

CLUB CHAIR
Floral vinyl cover

CHAISE LOUNGE
Covered in floral vinyl plastic

UMBRELLA
Patented Finkel Lift

Sun-Lite
OUTDOOR FURNITURE

SIEGMUND WERNER LTD. • WERNER-FINKEL LTD.
Montreal, P.Q.

SHIPS AND THE SEAWAY

by Capt. F. J. Bullock

Take a 2,000 mile long armchair trip with Capt. Bullock and on the way learn all the fascinating details of the locks, the canal and the international ships that will sail it. A ship watchers' guide and history in one handy shipshape volume.

• Fully illustrated with over 100 maps and photographs.
• Coloured end-papers, showing flags and funnels of all major shipping companies.

$3.95 DENT

F. M. BARRETT CO.
101 Cannifton Road
Dial WO 8-5331

BOOTH RADIO & TELEVISION LTD.
719 Front St. (Opp. City Hall)
Dial WO 8-5785

DAVID'S ELECTRIC LTD.
313 Front St. WO 8-6565
349 Front St. WO 8-6565

LIPSON'S FURNITURE HOUSE
241 Front St.
Dial WO 8-5218

SIMPSONS-SEARS LTD.
229 Front St.
Dial WO 8-5581

WALKER HARDWARE CO. LTD.
248 Front St.
Dial WO 8-2588

Home-Building Boom in Full Swing Here

Permits Issued in 5 Months For Houses Worth 2 Million In East, West Annexed Areas

A residential building boom, started following the war and rapidly increasing in volume during the past decade, has swung into high gear in the city this year with home building for the first five months reaching close to the two million dollar mark.

Of the 218 permits issued this year close to 90 per cent have been for new housing with home building during March alone totalling over $800,000.

During April building permits values at over half a million dollars were taken out at city hall while May permits for housing total $303,000.

Grant Stickle, city building inspector, says this year's volume is the greatest during his period as inspector.

Making possible the current city building boom was the annexation taking place last January 1st which saw close to 2,500 acres in Sidney and Thurlow townships added to Belleville.

It is in this annexed area where the vast majority of the new residential construction is taking place.

Busiest building district is the former Thurlow township area in the east end of the city. Here dozens of new street names have appeared in the past two or three years and new churches and schools are planned or underway to take care of the population increase.

But the same is true although on a possibly lesser scale in the West End where dozens of better-class homes have been built in the past year or so with new sub-divisions springing up in what only a few years ago was open farm land.

Samples of new street names on the West Hill are Glen Road, Leland Drive and Selena Drive. On the East Hill such street names as Elizabeth Crescent, Munro Drive, Bathgate Road, Southwood Crescent, Sunset Drive and Stanely Park Drive have appeared.

Many of these streets are already built up and on others foundations are going in every day as builders and real estate agents are having their biggest boom days in years.

Both in the East and West annexed area many better-class homes are being built. Variety is the rule rather than the exception and $15,000 to $20,000 split levels seemingly vie with each other in being different. Top value so far reached in a house in the eastern annexed area is a $25,000 dwelling being built by a local contractor on Stanley Park Drive.

Scenes along some of the new area showing the various styles of new housing are shown on this page.

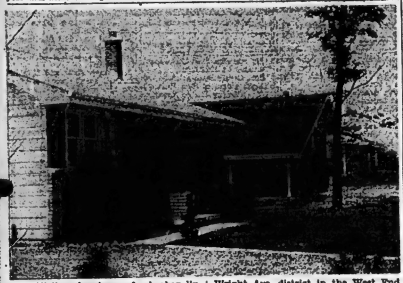

All the advantages of suburban living even to the lowing of cattle and the chirp of crickets is offered in this North Wright Ave. district in the West End. Houses shown are at the "end of the line" with open fields still beyond.

No Purchases Made by Ont. Cheese Producers

KEMPTON, (CP)—Prices held firm Thursday at the weekly meeting of Kingston Cheese Exchange with 13,998 boxes offered for sale.

Purchases by independent buyers were 4,567 boxes of first-grade white and 2,491 first-grade colored. The white cheese prices ranged from 33 cents to 33 7-16; colored cheese 33½-34.

Independent buyers also bought 4,900 boxes of special cheese. No purchases were made by the Ontario Cheese Producers Co-operative Ltd.

SCOTS COLLEGE

King's College at Aberdeen, Scotland, was founded by Bishop Elphinstone in 1494.

But being within the city limits doesn't mean home owners automatically get house to house mail delivery. Attesting to this is the line of mailboxes along No. 2 Highway serving residents on Selena Ave. Postal authorities say door to door mail service "will be extended when conditions warrant."

Variety is the spice of life and the saying applies doubly to modern sub-division development. Here on Selena Drive in the West End four distinctly different home types, ranging from ranch style, to tri-level and shed roof construction.

Tops in ranch house living is this tree sheltered attached garage beauty on East Bridge Street at the corner of Stanley Park Drive. There are many such homes in this area.

These two better class ranch style bungalows with a third underway are on Sunset Drive running east from Stanley Park drive on the Parrott sub-division.

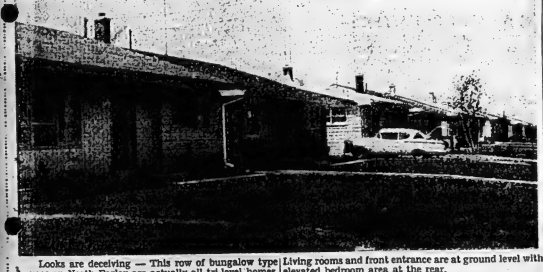

Looks are deceiving — This row of bungalow type houses on North Farley are actually all tri-level homes. Living rooms and front entrance are at ground level with elevated bedroom area at the rear.

These smart bungalows with big fireplace chimneys are on Palmer Road, formerly known as the OSD Lane. These houses were built two and three years ago, were taken into the city with annexation.

Ready-made shade is a big feature for these new homes currently going up on Southwood Crescent. Area is north of Bridge St. and east of Farley Ave.

New Moira Secondary School is two blocks further north.

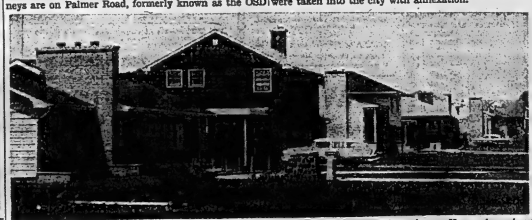

New in the West End but with lawns completed and back yard development well underway is this line of new dwellings on Selena Ave. Homes have been completed nearly two years.

Mr. and Mrs. Albert Baldwin Hosts To Friends on Golden Anniversary

(Contributed)

A golden wedding anniversary is a very special event and Northport community very much anticipated that of Mr. and Mrs. Albert Baldwin, to which they were informally invited for the afternoon.

Since Mr. and Mrs. Baldwin made their permanent home here, twelve years ago, Mrs. Baldwin since her wheel chair, has been interested in every member of the community and Mr. Baldwin has been adept in their attractive home and has made life more pleasant for Mrs. Baldwin by receiving their many friends with such hospitality, that a call or an impromptu invitation to dine with them was a unique pleasure.

Beuh Mr. and Mrs. Baldwin were born in Hull, Yorkshire England and married there on June 1st, 1909, in St. Wilfred's Church, by the Canon Wood. They came to Canada in 1913, when their first child, Lillian, now Mrs. H. Taylor, Belleville, was an infant and located in Bellecroft where their two other children were born, Olive, (Mrs. L. Denyer, Port Hope) and Major George Baldwin, stationed presently in Calgary, with his wife, the former Reta Rabbie, and two sons, Ronnie and Stuart. Mr. and Mrs. Baldwin have three granddaughters, two grandsons and one great-granddaughter.

Mr. Baldwin enlisted in Belleville in the First World War, served with different battalions, went overseas and subsequently, after 1916, with the 154th, an infantry battalion, for England, where he was president of the Seaforth recreation club in the Y.M.C.A. Later he was in action with the 21st battalion in France, and was decorated with the Military Medal in 1918. He was badly gassed and blind for six months. In the Second World War, Mr. Baldwin was in the Reserve army.

The guest book in which granddaughter Audrey Taylor, invited the visitors to write their names, indicated that approximately fifty friends from Belleville, Port Hope, Picton, Toronto and Northport community enjoyed this special day with Mr. and Mrs. Baldwin who had planned a very exceptional buffet lunch for the occasion.

The dining-room was lovely with flowers. On the lace-covered table was a large, low arrangement of bronze and gold 'mums, a gift from Northport community, candles, a silver tea and coffee service, presided over during the afternoon, by Mrs. Harold Barker, Mrs. Fred Kolchosaw, Mrs. Eric Foster and Mrs. Roy Mowbray. Vases of yellow roses and pink and white carnations were the gift of Mr. and Mrs. Harold Taylor. A separate table with candles, held the golden wedding cake in the shape of a large open book, iced in gold and decorated with golden roses. The gift of Mr. and Mrs. L. Denyer. This was served at the close of the tea, with a glass of fruit punch, a flavorful mixture created by the host, and poured by Mr. Ed Baubie.

The two daughters, Mrs. Taylor and Mrs. Denyer, were assisted for the occasion by Mrs. W. Price, Belleville, and Misses Marie Foster and Ruth Wallbridge, Northport.

The living room was attractive with pots of yellow 'mums, also gifts of friends and relatives and a basket of bronze and gold 'mums sent by Major and Mrs. George Baldwin and sons. Other gifts were a chafing dish from Mr. and Mrs. Harold Wrese, Belleville, who were unable to be present, a lovely necklace from Mr. and Mrs. Wilfred Price, Belleville, a box of candy, on a golden tray from Mr. and Mrs. Gordon Jones, Trenton, and lovely handkerchief from Port Hope.

Mrs. Baldwin was charming in a floor length gown of black voile. The sleeves long and loose, with ruffle at the wrist, the bodice decorated with gold stars. Over this she wore a long stole of white and gold taffeta. The gift of two special friends, and a corsage of yellow roses.

Mr. Baldwin sang by request, "The Holy City," "The Golden Wedding," and "Because," [illegible] and daughter Lillian [illegible] Mrs. Baldwin join-

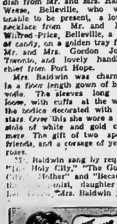

ing him at times. Some hymns were sung by a group of neighbors in the living room, among them, "God Will Take Care of You" accompanied by Mrs. Fred Kolchosaw.

Mr. and Mrs. Baldwin greatly enjoyed the numerous cards sent to them. They will treasure these along with the memory of the friends and neighbors who came to enjoy the day with them, among whom were Mr. and Mrs. Tom Gill, Belleville, friends of over forty years.

The attractive home which the Baldwins own and occupy, merits at least a brief mention on this occasion. The original dates back about 150 years. Though it has been modernized, in both interior and, exterior, there remains plenty of evidence of the good workmanship of former days. It is spacious with high ceilings, well proportioned rooms, well served, and has a beautiful setting among the trees and overlooking the Bay of Quinte, a few yards west of the village of Northport.

Frankford

FRANKFORD — Mr. and Mrs. George Bamber returned home after a visit to Toronto, Grimsby and Hamilton.

Mr. and Mrs. Emerson Parks and family, of Bancroft, spent Saturday with Mrs. George Arnott.

Mr. and Mrs. Delbert Hall and son, Larry, and Mr. and Mrs. C. Harvey were weekend guests with Mr. and Mrs. J. Brown and family in Ballycroy.

Mr. Harold Maguire of Toronto spent the weekend with Mr. and Mrs. Fred Chard at Stirling.

Mr. Bruce Servos is attending the Lions convention in Windsor this week. Mrs. Servos is visiting her parents in Welland.

Miss Henrietta Wood spent the weekend with her parents in Millbrook.

Mrs. A. B. Loney is spending a short time in London, Ont.

Mr. Gary Weekes spent the weekend with his parents, at Cobourg.

Congratulations to Mr. and Mrs. Gordon Morrison on the arrival of twin boys in Belleville General Hospital on Sunday, May 31st.

Mr. and Mrs. S. McCrea of Tweed visited Mr. and Mrs. Preston Chase and family a few days last week.

Mr. Jack Patrick attended a Hydro foremen's school in Niagara Falls, last week.

Miss Brenda Chard spent the weekend with Miss Susan Chase.

Mr. and Mrs. Harry Hearns and family and Mr. and Mrs. Reg Goodwin and son Barry, spent the weekend at Deer Lake.

Mr. and Mrs. Harold Rowe and family spent the weekend with relatives in Toronto.

COMPOSER DIES

KINGSTON, N.Y. (AP) — Ole Windingstad, 73, Norwegian composer and conductor, died Wednesday of a heart attack. He came to the U.S. with the Oslo Philharmonic in 1906.

Wooler

WOOLER — Miss Clellia Cox of Montreal, arrived on Monday to spend the summer with Mrs. Hetha Walker.

Mrs. J. Burril entertained the Redcoff family to dinner on Sunday.

Mrs. A. Tamblyn, of Cambrey spent last week with Mrs. S. L. Terrill.

Mr. and Mrs. Cyril Feister of Montreal, were weekend guests of her brother, Mrs. Grace Crews.

Mr. Herb Weesle spent the weekend on a fishing trip in the north country.

Mrs. L. Anderson returned to her home in Toronto, on Monday, after visiting her son and wife, Mr. and Mrs. Herman Anderson, for a couple of weeks.

Mrs. Cox, of Bridge St. Belleville, spent the weekend at Niagara.

Mrs. J. McCaskey entertained the ladies of the W.A. of the Tabernacle Church, on Wednesday afternoon.

A party was held in the United Church parlors on Thursday evening to honor Bob Palmer, of "Cornwallis", who has joined the navy.

Mrs. N. Easterly is improving after a very bad attack of flu.

Mrs. S. L. Terrill entertained Mrs. C. W. Herrington, Mrs. B. McCoil, Mrs. Vera Teal and Mr. and Mrs. G. G. Putman, in honor of Mrs. Art Tamblyn.

Miss Cora Valentine spent a few days last week in Rochester.

Mrs. Mable Gerow and Cecil of Smithfield, were Sunday guests of her sister, Mrs. H. Gainsforth.

Mr. Clarence Cole is in Belleville hospital. All hope for him a speedy recovery.

Mrs. Wilbur McColl and two little daughters spent the week-end at Kingston visiting her parents, Mr. and Mrs. Murton.

Mrs. Edwin Wood and Cecilia and Cox, spent the weekend in London attending the graduation of her son, Francis Walker, who has been attending medical college.

Mrs. Ray Brighton, spent the weekend at the home of her daughter, Mrs. Arthur Dorland and Mr. Dorland.

Mrs. W. A. Smith is spending a few days with Mr. and Mrs. Arthur Scott, in Trenton.

Mr. Stanley Montgomery spent a few days last week in Rochester, N.Y.

Mrs. Lou Anderson, of Toronto, and Mrs. Art Tamblyn of Cambrey, are now over for a three-day visit be- and Mrs. M. Dorland and Mrs. ginning Oct. 26.

FULLY INSURED

COLD STORAGE

FOR YOUR WINTER APPAREL

by Woodland

DRY CLEANERS — SHIRT LAUNDERERS

COLD STORAGE

DIAL WOODLAND 8-6438

DUNDAS EAST AT FARLEY

We Care

For a carefree vacation... ship and ashore — take a

Saguenay Cruise

FOR AS LITTLE AS $75.00 RETURN 1 ADULT - 2 KIDS FROM MONTREAL

It's fun to relax in the fresh air and sunshine — with every day a grand evening planned your way! There's the never-ending scenic shores; quaint places to explore ashore; dancing, concerts, horse-racing on board; substantial meals, breeze-cooled cuisine! Reserve NOW.

SAILINGS: MID-JUNE TO MID-SEPTEMBER

RICHELIEU - CRUISE
6 sailing each way and night. Your ship is your hotel. Leave every Monday morning. $149.50 Min. (From Montreal)

THOUSAND ISLANDS CRUISE 4 days to 8 in Saguenay. Perfect way to Montreal and return. Including two days in Montreal and Quebec. Sightseeing. All expenses personally escorted. Joining at quaint Montreal $129.00. $176.00 Min.

TADOUSSAC SAGUENAY TOUR 7 to 8 days and nights. Two days in Montreal and Quebec. Sightseeing. All expenses personally escorted. Including 2 days at Tadoussac. $177.50 Min. (From Montreal)

ARCTIC CRUISE A fascinating days and nights sailing of about 2 days at the Mariner Bulletin. All expenses personally escorted. $199.50 Min. (From Montreal)

For descriptive folders and further information, see your travel agent, or

R. A. Gale, C.P.A.

CANADA STEAMSHIP LINES LIMITED

Room 314 — 159 Bay St., Toronto — Em. 3-4201

DAVISON and DAVISON

"Your Travel Agent Will Be Glad to Arrange Your Accommodations"

31 BRIDGE ST. EAST DIAL WO 3-7459

TRAVEL IS OUR BUSINESS

FOR

RAIL - AIR - STEAMSHIP - CRUISES - TOURS

CONTACT

CANADIAN NATIONAL TICKET OFFICE

188 FRONT STREET BELLEVILLE DIAL WO 8-6469

CONRAD STEPS FROM PLANE — Max Conrad waves to the crowd that greeted him at International Airport, Los Angeles, as he stepped from his flight plane after a non-stop flight from Casablanca, Morocco. He was in the air more than 58 hours, on the flight of about 7,700 miles. (AP Wirephoto).

S. L. Terrill were guests of Mr. and Mrs. Lloyd Dorland on Thursday.

Mrs. Max Haggarty and baby returned home on Sunday from Thamsford where she was visiting her parents, Mr. and Mrs. Brown.

WHITE HOUSE VISITS

WASHINGTON (AP) — The White House announced Thursday that President Sekou Toure of the African republic of Guinea will pay an official visit to Washington next fall. Toure accepted an invitation from President Eisenhower for a three-day visit be-

CHARGE DISCRIMINATION

DALLAS, Tex. (AP)—Two Negro athletes have accused the Statler-Hilton Hotel here of refusing them room after first man.

Mr. and Mrs. Derek Henry Butcher have announced the engagement of their daughter, Alice Mary, to Mr. Ralph Swan, son of Mr. and Mrs. Gail and Lou Swan, also Miss Beryl Swan, of Peterborough, were Monday evening callers at the Swan home.

Mr and Mrs. Fred Yorke spent Thursday at Kingston.

Mrs. Gerald Swan attended the district annual of East Hastings W.I. at Stoney Hill on Tuesday.

Mr. and Mrs. Earl Ross and family, also Miss M. Livingston enjoyed a motortrip to Oshawa, on Sunday, where they were guests of Mr. and Mrs. Ross Livingston and family.

Mrs. Earl Ross, Miss M. Livingston and Mrs. Mabel Trevertson attended the W.A. annual at Bridge St. United Church, Belleville on Thursday.

Mr. and Mrs. Gerald Swan and Bruce attended the Plainfield Cemetery Concert on Thursday evening.

Mr. Edward Carter of Toronto, spent the weekend renewing old acquaintances and friends of Gilead.

Mr. and Mrs. John McCullough of Belleville were recent guests of Mr. and Mrs. R. E. Leavens.

Mr. and Mrs. Gerald Swan and Bruce were Sunday evening callers at the Rev. and Mrs. R. J. McCrea, Canniton.

Miss Nancy Huffman spent the weekend with her cousin, Gail Martin of Bethany.

Mrs. Ivan Huffman spent Thursday with her daughter at Belleville.

Bloomfield

BLOOMFIELD — Mr. and Mrs. Malcolm MacDonald and family of Ajax, spent last week end with his grandmother, Mrs. Arthur Rightmyer.

Mrs. Harold Walters spent a couple of days last week in Picton, with her daughter, Mrs. Douglas Taylor and family.

Mr. and Mrs. Walter Huff, formerly of Edmonton, Alberta, are newly appointed to their home, West Bloomfield.

Mrs. Day of Brighton, spent last week with her sister, Mrs. Raymond Norton.

Mrs. Herb McQuaid spent the tea hour on Sunday with Mrs. Roy Piper.

Mr. and Mrs. Ray Norton were recent guests of Mr. and Mrs. Elton Wall, North Lakeside Concession.

Mrs. Harvey Davison, of Picton, spent Sunday with Mrs. Harold Walters.

Miss Tonia DeVires, who is a graduate nurse, is here from Holland visiting her sister, Mrs. Jordan Cleave and Mr. Cleave, for a time.

Mr. and Mrs. Homer Walters and Sandra spent the weekend at Petawawa with Mrs. Ian Inrig, Mrs. Inrig and family.

Mr. and Mrs. Arthur Hodgson spent the weekend with relatives in Kingston and Harrowsmith.

Mr. Bert Walters and Mrs. H. Brooks spent Monday at Welcome with Mr. and Mrs. Lloyd Kellogg.

Gilead

GILEAD — Mr. and Mrs. R. Leavens spent Sunday evening with Mr. and Mrs. Bill Thompson of R.R. 7 Belleville.

Mr. A. O. Dalrymple and daughter Mrs. Andrew of Belleville are spending several days with Mr. and Mrs. J. O. Huffman.

Mr. and Mrs. Dale Balcaoque and son Mr. Ronald Balcaoque, were with Mr. and Mrs. Arthur Balcaoque.

Mr. and Mrs. Ralph Swan, Mr. Duane Martin, Gail and Lou Swan, also Miss Beryl Swan, of Peterborough, were Monday evening callers at the Swan home.

Mr and Mrs. Fred Yorke spent Thursday at Kingston.

Mrs. Gerald Swan attended the district annual of East Hastings W.I. at Stoney Hill on Tuesday.

Mr. and Mrs. Earl Ross and family, also Miss M. Livingston enjoyed a motortrip to Oshawa, on Sunday, where they were guests of Mr. and Mrs. Ross Livingston and family.

Mrs. Earl Ross, Miss M. Livingston and Mrs. Mabel Trevertson attended the W.A. annual at Bridge St. United Church, Belleville on Thursday.

Mr. and Mrs. Gerald Swan and Bruce attended the Plainfield Cemetery Concert on Thursday evening.

Mr. Edward Carter of Toronto, spent the weekend renewing old acquaintances and friends of Gilead.

Mr. and Mrs. John McCullough of Belleville were recent guests of Mr. and Mrs. R. E. Leavens.

Mr. and Mrs. Gerald Swan and Bruce were Sunday evening callers at the Rev. and Mrs. R. J. McCrea, Canniton.

Miss Nancy Huffman spent the weekend with her cousin, Gail Martin of Bethany.

Mrs. Ivan Huffman spent Thursday with her daughter at Belleville.

Bank of Canada Interest Rate All-Time High

OTTAWA, (CP) — The Bank of Canada interest rate shot up this week to an all-time high of 3.33 per cent.

The rise followed last week's decline to 3.15 per cent. Previous to that the bank rate had climbed steadily for nine consecutive weeks. The previous high was 3.30 per cent two weeks ago.

The peak compares with the all-time low of 1.12 per cent set last Aug. 2.

The rate is set at one-quarter of one per cent above the average yield of 91-day treasury bills.

4th Thurlow

4th THURLOW — Sympathy is extended to the family of Mr. Horace Lavey.

Mr. Blake Way spent Sunday afternoon and supper in town with Mr. and Mrs. Ed Trevertson and Mrs. S. S. Cooley.

Mr. and Mrs. Clare Sills and Nancy motored to Algonquin Park, on Sunday.

Mr. and Mrs. George Sills were Sunday afternoon callers of Mrs. Ben Leslie of Belleville.

Mr. and Mrs. Douglas Tumson and family spent Sunday evening with Mr. and Mrs. Milton Grills, 4th of Sidney.

Saturday evening callers at the home of Mr. and Mrs. Ber) Attic were Mr. and Mrs. Albert Martin were: Mr. and Mrs. John Stuart and Mr. Frank Reid, Trent Road; Miss Barbara Stuart, of Toronto; Mr. and Mrs. Carl Rose and family of 6th Sidney, and Mr. and Mrs. Norman White and Bobby of Rostlin.

Mr. and Mrs. Bert Martin and Mrs. Davis were Sunday dinner guests of Mr. and Mrs. John Ritz of Belleville.

Mrs. Jack Foote and Lyle of Kingston, spent Sunday evening with Mr. and Mrs. Grant Cole.

Grade 7-8 pupils from the 3rd-4th, 5th line and Carmel school enjoyed a bus trip to Toronto, on Friday.

Mrs H. W. Rose, of Frankford had supper Friday with Mr. and Mrs. Bert Martin and Mrs. Davis.

Mrs. Elsie Froarts of Belleville was Tuesday supper guests of Mr. and Mrs. Bruce Martin.

CHANNEL PORT

St. Peter Port in Gernsey, largest harbor in the Channel Islands, has been known to fishermen for centuries.

EMERGENCY

NIGHT TV SERVICE

DIAL WO 8-6791

Circle TV Service

(BELLEVILLE) LTD.

THIS IS YOUR CANDIDATE!

● A MAN OF PROVEN ACTION—

3 years Dominion vice-president of the Army, Navy and Air Force Veterans in Canada; 4 years as Ontario Command president; 4th year as president of Lodge 66, Brotherhood of Firemen and Enginemen.

● A NATIVE OF HASTINGS—

Born in Hastings County, educated in the schools of Belleville, graduate of Belleville Collegiate Institute and Vocational School.

● A FAMILY MAN—

Married with two children, member of Anglican Church, member of Parents-Teachers Association.

● A CITIZEN FOR HIS COUNTRY AND COMMUNITY—

A Veteran of the Normandy Beachhead landing on D-Day, 8 years service in the Canadian Army, a member of his local ratepayers' association.

JACK C. LUNDBERG

My Fellow Citizens:

Our county and this riding has wonderful possibilities as a tourist centre . . . but, through the shortsightedness of the present government there has been nothing done to facilitate the development of tourist facilities in this area . . . other than the semi-completion of a superhighway designed to take the tourists — and their money — as quickly as possible from Windsor and Niagara Falls through Ontario to the vacationlands of Quebec and northern New York state . . . hardly what one can call progress.

Our county and this riding have wonderful the Bay of Quinte have not been even thought of by Queen's Park and our current government as being one of the finest natural bodies of water on the Great Lakes to develop marina facilities to cater to the thousands of pleasure craft which are looking for pleasant places to dock and obtain supplies.

This is one of the things which I feel this area requires active and immediate attention to . . . the development of one of Ontario's most lucrative industries . . . but one which has been going downhill steadily over the past number of years due to the refusal of Queen's Park to enact such legislation as would make our province more attractive to the more than 10,000 tourists who will enter Ontario this year. The appalling fact which the present government has ignored is that only 7 per cent of these tourists — about 700,000 will be staying in our province for two or more days.

I pledge myself to give you active representation in this matter as well as all matters which concern our riding following your confidence on June 11th.

JACK C. LUNDBERG

Your Liberal Candidate

SPONSORED BY THE LIBERAL ASSOCIATION OF HASTINGS WEST

Second Section

The Ontario Intelligencer

Pages 11 to 12

BELLEVILLE, ONTARIO, SATURDAY, JUNE 6, 1959

D-DAY LANDING — Nine hundred and forty-six of about 14,500 Canadians died in the Normandy D-Day landing, 15 years ago today. Operation Overlord, June 6, 1944, was the crucible of the Second World War. Here, top photo troops of the Royal Winnipeg Rifles head for the Normandy beach aboard landing craft and, bottom photo, men and equipment pour ashore during the landing. (CP from National Defence)

UNEF, First International Police Force, Making History; In Third Year of Existence

JERUSALEM (Reuters) — Blue-capped troops in the desert sands of the Gaza Strip and the Sinai Peninsula, a token army of some 5,000 officers and men is making history as the world's first international police force.

In its third year of existence, the Canadian - proposed United Nations Emergency Force now has become an example for what could be tried in other trouble spots of the world.

Troops from seven countries—none from the big powers—make up this unique force of Canadians, Danes, Yugoslavs, Indians, Brazilians, Norwegians and Swedes. Under the command of Lt.-Gen. E. L. M. Burns, on loan from the Canadian Army, the force is jokingly described as the "private army" of Dag Hammarskjold, UN secretary-general, to whom it is directly responsible.

RELATIVE PEACE

The UNEF troops are there for the purpose of maintaining the peace between the United Arab Republic and Israel. Whether because of their presence along the borders or for other reasons, relative peace has reigned between the two countries since the Suez crisis of 1956.

What could Gen. Burns' "pocket army" do in the event of real trouble between the U.A.R. and Israel? It has no artillery, no effective air power and no armor to match those in the possession of the two hostile countries whose borders it has to police.

But the mere physical presence of the force on the border is probably a deterrent to spontaneous incidents, even though it might be of less value in the case of a planned, aggressive onslaught.

The force was moved into the area in the wake of the Suez crisis. Originally, its personnel also included contingents from Indonesia, Colombia and Finland. These later were withdrawn.

Since its deployment in this one trouble spot, it has had to deal with few incidents of serious nature.

STRING OF OUTPOSTS

The main task of the force—to use that no one crosses the Gaza Strip frontier—is carried out by means of a string of 76 observation posts along the 80-mile length of the line, about 30 miles long. The posts are manned by day by teams of two men each. Their main equipment consists of binoculars and field telephones. Most of the observation posts are no more than trench holes in the sand, surrounded by sandbags and topped by a corrugated iron roof or canvas.

After dark, the UNEF troops in the Gaza Strip are manned by day by teams of two men each. Their main equipment consists of binoculars and field telephones. Most of the observation posts are no more than trench holes in the sand, surrounded by sandbags and topped by a corrugated iron roof or canvas.

Reconnaissance troops of the Royal Canadian Armored Corps patrol the uninhabited desert area along the frontier from Gaza to the Gulf of Aqaba in white-painted scout cars and jeeps. Continuous radio contact is maintained between the patrols and battalion headquarters and also overhead by reconnaissance aircraft belonging to the force.

KEEP GULF OPEN

Air patrols are maintained by a Canadian transport unit of four small Otter aircraft operating from an airfield at El-Arish, in northern Sinai.

From Israel's point of view the force's main role has been to safeguard free navigation through the Gulf of Aqaba to and from Israel's Red Sea outlet at Elath.

A tiny garrison o Swedes and Danes stationed at Sharm Ez Sheikh, on the southernmost tip of Sinai, has guaranteed this freedom of passage through the narrow channel which links the gulf with the Red Sea.

Today, Elath has become a point of call for many ships, a terminal point for the trans-Israel oil pipeline and an important cog in the wheel of Israel's trade with East Africa and Asia.

IMPORTANT DETERRENT

Trained political observers here consider that the presence of the force at the entrance to the Gulf of Aqaba has been an important deterrent to a possible new Israeli push in one of the most sensitive areas between Israel and the U.A.R.

Thus, complex problems ranging from control over thieves in the night to world issues such as the freedom of shipping have become the business of the Canadian general who serves as UN watchdog in the Middle East.

From his headquarters in the ancient Philistine city of Gaza, Gen. Burns directs the operations of his small army, keeps in touch with the governments in the area and keeps his weather eye cocked for any potential trouble.

A veteran of the Second World War, when he commanded the 5th Canadian Armored Division in Italy, Gen. Burns has learned to become a past master at the delicate art of political intrigues and repeated upheavals. Patience and hard work have become his middle names.

STICKLER FOR DETAIL

Fully conscious of his unique position, he is careful to confine comment on any of his terms of reference and is a stickler for detail. He is cautious about policy matters, too. He is aware that his every utterance may be carefully weighed by diplomats and politicians of at least a dozen sensitive nations.

How big his task will continue neither he nor anyone else would dare say. Ironically, the presence of his force depends on the will of the two governments of the U.A.R. on whose soil it is stationed. So far, no objections to its presence there have been raised publicly by anyone in the region.

In fact, the UN-General Assembly recently accepted Hammarskjold's view that the "interests of the United Nations are best served by the continuance of the force as it has been established," and voted $19,000,000 for its 1959 budget.

STILL SERVING — Three paratroopers among the first Canadians to land in Normandy on D-Day 15 years ago are still serving together at the Canadian Joint Air Training Centre at Rivers. Adjusting parachutes prior to a jump are, left to right, Sergeants Bill White of Port Alberni, B.C.; Charles (Chuck) Gibson of Lethbridge, and Bill Dunnett of Toronto. (CP from National Defence)

What Was Happening D-Day Too Big to Understand Say Troops Who Made Landing

By DAVE McINTOSH

Weather unsettled. Sea rough. Dead ahead: The beaches of Calvados.

Shells from 103 bombardment ships overhead. Ramps down. All ashore that's going ashore. Time: 8 a.m.

Operation Overlord, June 6, 1944—15 years ago today—the crucible of the Second World War.

The 3rd Canadian Infantry Division waded in on a five-mile front. First objectives: Bernieres-sur-Mer, St. Aubin-sur-Mer, Courseulles-sur-Mer. The 7th Brigade to the right, 8th to the left, 9th in reserve.

What was it like D-Day for the men on the fire-swept Calvados shore?

HE WAS SEASICK

Sgt. John Folkard, 45, of Grimsby, B.C.: "I was woozy. The ship rocked all over the place. It was a dull day and the clouds hold the enemy from the ground low over the water. I sure wished that boat would sit still. I was so sick I didn't have time to be afraid.

"I don't think any of us was worried at all before the landing; just intrigued. We didn't care whether we went through it or not. I went ashore in a Sherman tank. We didn't stop until we were a mile inland. I didn't know the German 88s were firing at us until one of the tanks was hit.

"But that's the way it was. What was happening was too big to understand. You just looked after your own little area."

Capt. Pierre Vallee, 42, of Quebec City: "One thing struck me as odd. My father was a doctor and after graduating from Laval studied two years in France and Germany and had taken holidays at Berniers-sur-Mer.

"I arrived there 40 years after him, under much more trying circumstances."

Lt.-Col. E. S. Bryant, 47, of Sarnia and Edmonton: "June 6 was the longest day in my life. There are times I can't even recall, just don't remember.

"I remember seeing casualties on the beach, soldiers and engineers. It was a bit of shock because the first one I saw was just half a body."

Lt.-Col. H. M. (Red) Grant, 53, of Halifax: "There were times when I was scared to death. For a while we thought we'd gotten into another Dieppe. The Germans were wonderful soldiers. You just can't take that away from them."

Sgt. Frank Oldham, 35, of Montreal: "It was awful damn messy."

By THE CANADIAN PRESS

Today is the 15th anniversary of D-Day, when Allied troops invaded France and started a military sweep across Europe that ended 11 months later in the defeat of Nazi Germany.

The first assault troops began wading ashore to the beaches of Normandy at 6:30 a.m., June 6, 1944. Paratroopers had dropped behind the German lines during the night.

The invasion force drew on a total Allied strength of 2,800,000 men, 4,000 ships and 13,000 planes. Against 65 German divisions on line and in reserve, the Allies had 39 divisions ready. Twenty were to be British, three Canadian, one Polish and one French.

President Eisenhower, the man who commanded the D-Day invasion, was spending the weekend at his country home situated at the edge of another battlefield—where the forces of North and South fought in the Civil War Battle of Gettysburg.

NORMANDY TOURIST

Pilgrims of the Allies who toiled in the battle for the beaches today toured towns and villages along the Normandy coast to mark the anniversary.

Places now dedicated to quiet rural living or catering for vacationists—Ponypeville, Ste. Mere Eglise, Vierville-sur-Mer, Arromanches, Bayeux, Bretteville-sur-Odon, Caen—35 years ago were the scenes of costly clashes with the German defenders.

Three days after the first assault, the Allies held a 30-mile-deep beachhead. Casualties numbered more than 10,000—including more than 2,000 dead.

Gen. Sir Richard Gale, deputy supreme Allied commander in Europe, along with about 100 relatives of British paratroopers killed on the Normandy campaign, took part in a remembrance ceremony at Ranville-sur-Orne village in France to be liberated.

British Papers Voice Concern at Adenauer's Move

LONDON (Reuters) — British newspapers today expressed concern about the effects West German Chancellor Konrad Adenauer's decision to stay in office will have on negotiations with Russia and the future of demilitarization in Germany.

The News Chronicle said "Adenauer believes that without Dulles dead and Eisenhower unpredictable he is the only strong man left in the West."

Editorially, the Liberal newspaper said Adenauer's "desire to keep the real power in his own failing hands shows scant respect for democratic ideals."

The Conservative Yorkshire Post asked how it could be said that the presence of an aged man at the vital helm of West Germany could "strengthen the Western position in this moment of international crisis."

The Conservative Daily Telegraph, on the other hand, said it believes his decision to stay on as chancellor will strengthen the Western cause.

The Manchester rGuardian, Liberal, said Adenauer "would have done better for Germany's general welfare if he had let his contentment see that they could do without even him."

The Times said that it was "not flattering either to his colleagues or to his party" for their "plans and expectations to be put yet overnight by a word from the leader."

Mother Saw Child Killed

ERIN (CP) — A mother saw her three - year - old daughter struck and killed by a car in a busy near this village 25 miles northwest of Guelph.

Police said the woman watched as her daughter, Eileen Heigl, darted into the path of a car driven by Joseph Dorse, 43, of Caledon.

WAS NOTED BANDLEADER

GLENDALE, Calif. (AP)—Jimmy Grier, 57, noted bandleader and composer of the 1930s, died Thursday. He also composed music for films and was active as an arranger and composer.

Wintermeyer's Leadership Role Caps Rapid Rise in Ranks of Liberal Party

TORONTO (CP)—John Wintermeyer's leadership role in the current Ontario election campaign caps a rapid rise in the ranks of the Ontario Liberal party.

The 42-year-old Kitchener lawyer was a political nobody when he was appointed Ontario Minister of Public Welfare in the Liberal cabinet of Watertoo North in the 1955 election.

In his first legislature session he was picked from among the 11 Liberal members to be the financial critic of the government and immediately displayed a flair for this type of debate.

BECAME LEADER IN 1958

When Farquhar Oliver resigned the Ontario leadership in 1958, Mr. Wintermeyer had become one of the province's top-ranking Liberals. He was chosen leader at a party convention in a brisk ballot contest.

An unassuming man, he quickly won a wide circle of political friends from all parts of Ontario.

John Joseph Wintermeyer was born in Berlin—now Kitchener. He received his early education there and took a bachelor of commerce degree at Notre Dame University, South Bend, Ind. He planned to study law at Osgoode and entered the Graduate School of Law at Harvard University to further his ambition.

While at Harvard he decided to abandon his earlier plan and take up law. After receiving his Harvard degree, he spent a year at the law school of Dalhousie University, Halifax, and was admitted to the bar in Ontario and Nova Scotia.

He made another important decision at Harvard — to marry Miss Mary Ellen Snyder, a graduate at Emmanuel College in Boston. They now have six children—James, 14; Ann, 9; Judith, 14; Mary-Ellen, 13; Gretchen, 8; and John, 4.

IN MUNICIPAL FIELD

Mr. Wintermeyer joined a Kitchener law firm after five years' practice with a Toronto firm. He made his first bid for public office in 1955, when he was unsuccessful seat in his home city. He served one term.

When he took over the Liberal leadership he began a personal campaign through 50,000 miles and touched all parts of the province.

Mr. Wintermeyer launched his election drive a full month before the election date was announced. Since then he has been on the campaign trail continually, promoting the platform he says was evolved from his earlier tour of Ontario.

In his campaign he has found a strong political helper in his wife. But it's no surprise—Mrs. Wintermeyer is the daughter-in-law dent of Daniel O'Connell, the "great liberator" of Irish political history.

3 Paratroopers Who Jumped On D-Day Still Together

RIVERS, Man. (CP — Three paratroopers who 15 years ago jumped into the early morning darkness over Normandy, among the first Canadians to land in the d-day invasion, still are in the army and working together at the Canadian Joint Air Training Centre here.

The three, all sergeants and paratroop instructors, are Sgt. Bill White, 36, of Port Alberni, B.C.; W. S. (Bill) Dunnett, 37, of Toronto, and Chuck Gibson, 34, of Lethbridge, Alta.

On D-Day, June 6, 1944, they were members of the 1st Canadian Parachute Battalion which seven hours before the main Allied invasion force hit the Normandy beaches.

Dunnett and Gibson came down near the little French village of Le Mesnil and immediately engaged the fiercely counter-attacking Germans.

Dunnett, wounded 10 days after the landing, recalls his D-Day thoughts.

"I was scared. The flak was this month.

heavy as we crossed the coast and one of the guns was hit. He fell in the plane's doorway and we had to crawl over him to jump."

After the first fighting near Le Mesnil, he was among the force which won the village of Varaville from the Germans in a stiff struggle.

Though all three later took part in various stages of the European campaign and Gibson and White also were with the Canadian force in the Korean action they did not meet until 1956 when they were posted here.

With the normal three - year tour of duty at Rivers behind them, there is a good chance the trio will be broken up when new posting orders are issued later this month.

Four Hamilton Airmen Save Non-Swimmer

VICTORIA HARBOR, Ont. (CP) — Four Hamilton airmen swam half a mile through the chilly waters of Georgian Bay Sunday, towing a capsized motorboat bearing a non - swimming member of their fishing party.

Police said the accident occurred five miles east of this village.

Treated for exposure were the non-swimmer, Eric James, 47, of Kitchener, operator of Anchor Villa tourist home; Pte. Sgt. James Bunston, 43; Cpl. John Jeffry, 32, and Cpl. Raymond Buckley, 40, all of RCAF station, Hamilton.

Police said the men were having when their 14-foot outboard craft overturned.

Military Side of West Defence Is Played Down by Canada

GENEVA (AP) — A leading Indian lawyer has charged that the Chinese Communists have killed an estimated 80,000 Tibetans and deported 20,000 more since the first uprisings in Tibet three years ago.

He accused the Reds of terror, genocide and violation of human rights.

Shri Purshottam Trikandas, senior advocate of the Indian Supreme Court and a member of the International Commission of Jurists, made a press statement Friday that Tibetans still are resisting the Red Chinese regime in Eastern Tibet.

REPORT TO UN

Trikandas read a summary of a report on legal aspects of Chinese action in India's northern frontier. The commission of jurists, which has consultative status with the United Nations Economic and Social Council, soon will submit the complete report to the UN and other international organizations.

Trikandas said resistance around the Tibetan capital of Lhasa appears to have been crushed.

"Since the rebel area is mountainous and difficult terrain for [illegible] to operate in, large-scale aerial bombing has been resorted to," Trikandas continued.

"In the accessible parts civilable terror has been let loose on the population . . . there has been a systematic policy of killing, imprisonment and deportation of those opposed to the regime.

"There has been a deliberate violation of fundamental human rights . . . on the part of the Chinese there has been an attempt to break up the national, ethical, racial and religious group of Tibetans by killing members of the group and by causing serious bodily and mental harm. These acts constitute the crime of genocide."

In New Delhi, the Hindustan Standard said Chinese authorities have crushed all Tibetan resistance to Chinese rule.

The newspaper's Darjeeling correspondent wrote: "Public trials through the people's committees are being openly held of former resistors whom the Chinese authorities consider unsafe.

"Inside Sera and Drepung monasteries, Lhasa, the monks are confined to the assembly halls and allowed to come out only one by one to face public trial."

Indian Claims 60,000 Tibetans Killed and 20,000 Deported

By DAVE McINTOSH
Canadian Press Staff Writer

The Canadian government has been playing down the military side of Western defence and playing up the economic aspect.

The reason is that the government appears unwilling to spend large amounts of money on expensive new weapons.

But at the same time Prime Minister Diefenbaker has been throwing out more and more warnings about the Communist trade offensive.

He has made a point in two recent speeches of declaring that military aid is not enough, that the West must give more economic help to underdeveloped countries before they fall prey to communism.

Mr. Diefenbaker, like most Canadians, is not a military man and apparently wants as little as possible to do with heavy defence expenditures. He rejected flatly the recommendation of the chiefs of staff that the government buy the Arrow jet interceptor for the RCAF.

The prime minister evidently believes that Canada, a middle power which can't make any major contribution to Western defence, would be better advised to put its money into economic aid.

This has cancelled at least four military programs—the Arrow, Iroquois jet engine, Sparrow air-to-air missile and ASTRA armament control system—in favor of cheaper systems, he has increased Canada's contribution to the Colombo plan for the economic development of south and southeast Asia and to various United Nations refugee organizations.

And while the shipment of armaments to Canada's European partners in NATO has been reduced, $10,000,000 will be put up to store flour for a NATO food bank.

Since NATO was formed 10 years ago, Canada has given its Allies in Europe $1,600,000,000 worth of arms. The program reached its peak in 1953-54 when Canada shipped $289,707,000 worth of armaments abroad. The estimate for the current fiscal year is $90,000,000.

"Jest a Second"

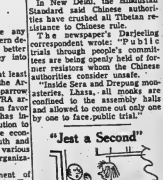

"It's easy for you — a dab of powder, a bit of lipstick, and you're ready!"

Big Four Talks 'Move Forward' At Secret Meet

GENEVA (CP)—The Big Four foreign ministers today had a two-hour private meeting and agreed to hold another one Monday afternoon.

A British spokesman said the foreign ministers had "moved forward" in their talks on Berlin, Germany and European security.

The atmosphere, he said, was "good."

Other Western informants said, however, that today's talks were inconclusive. They said the discussion was devoted to Berlin.

The restricted meeting at British Foreign Secretary Selwyn Lloyd's town residence wound up the fourth week of the conference. Monday's private talks will be held in the Soviet villa.

There will be no formal session Monday. The 15th formal session of the conference was held Friday.

No progress has been made in the formal sessions but there have been indications of a possible agreement in the restricted meetings.

A BIT OF AN ADVANCE

Asked about today's meeting, the British spokesman said: "I would go along with the Soviet spokesman's statement in briefing a few days ago that the ministers are moving forward, backward."

Western officials earlier were reported taking of setting a time limit for ending the conference to force it to a point of decision.

Western diplomats believe Soviet Foreign Minister Andrei A. Gromyko probably will make his "rock bottom" offer for a Berlin agreement at a summit meeting in the last 48 hours of the conference.

They think Gromyko is awaiting new instructions from Premier Nikita Khrushchev.

CONSULTATION LIKELY

Speculation continued in the Western Camp that Gromyko might fly to Moscow this weekend to consult with Khrushchev personally.

Western officials said privately the three Allied ministers hold out hope of any immediate progress for resolving this and related Berlin issues.

The feel Gromyko cannot give a final answer to their insistence the Soviets remove threats to West Berlin unless he gets further policy decisions from the Kremlin.

Pearkes Certain Bomarc Missile Best Defense

WINNIPEG (CP) — Defence Minister Pearkes said Friday if the Bomarc missile is not proved effective by the United States trials, will not continue its development on its own.

Mr. Pearkes, here for a meeting of the Naval Officers' Association of Canada, said Canada "would be stupid" to develop the missile if the American government was not confident of its worth.

"But if he told a press conference, "I am convinced the Bomarc is the best defence for the North American continent."

"We should have defence in depth," he said, "including strategic centres from which strategic air command bombers could be launched and a chain of Bomarc stations covering an area of northern United States and Canada. Closer to the SAC station, we would have Nike stations."

He said construction of the Bomarc base at North [illegible] will begin this summer [illegible] all goes well," will be [illegible] by the end of 1961. He said the semi-automatic ground environment unit is not included in the summer start.

On defence costs, he said there will be 'no substantial lowering on defence costs if we live up to our present commitments. If it is possible to limit the number of troops in Europe then a lowering would result."

KINGSTON DOCTOR

(Continued from page 1)

a common characteristic, a barely noticeable aberration of the heartbeat.

In many of these cases the patients were pronounced free of heart trouble but later suffered strokes.

Dr. Descheres said his research has supplied only initial impetus to the search for a method to predict heart disease.

Dr. Paul David, director of the Montreal cardiology institute, was re-elected CHA president.

Also re-elected was Dr. W. Ford Connell of Kingston, vice-president. Among councillors re-elected was Dr. H. Garfield Kelly, Kingston.

Tightened Money Sends Prices Of Bonds Down

BY THE CANADIAN PRESS

A federal government issue of $200,000,000 one-year treasury bills featured the bond market this week. The offering, dated June 10 to mature June 10, 1960, was unique in Canada in that it was the first time the Canadian government has offered one-year bills.

The bills were awarded on an average of 5.49 per cent and traded around the 5.50 per cent level.

Market reaction to the bills was mixed as corporations and banks adjusted their short government holdings. At the end of the week, most issues were down in price, and trading around the all-time high yields.

The usual 91-day treasury bills was awarded on an average of 5.08 per cent, a reversal of the trend of the last two weeks and a new high. Last week the 91 day bills averaged 4.90 per cent.

MONEY TIGHT

Day-to-day money tightened drastically from about 2½ to 5 percent and helped send bond prices down.

Provincial bonds followed the general trend and rose slightly in yield, under pressure from new issues. The Ontario and Ontario Hydro 5 per cent talent issues were trading at 95 3/4 to yield about 5.35 per cent.

The City of Ottawa came to the market with a $17,000,000, 5 ¼ per-cent debenture issue which was sold on a 5.80-per-cent basis. Metropolitan Toronto has filed with Securities Exchange Commission a $40,000,000 issue, of which $32,700,000 will be in long-term 20-year debentures.

Corporation bonds, long the most stable in the market, have started to fall in price under pressure of new issues and rumored new issues. Industrial Acceptance Corporation successfully sold $10,000,000 6 - per - cent bonds due 1979 at $100.

ROBBED EMPLOYER

WHITBY (CP)—Alvin Church, 34, of Oshawa and William Vipond, 41, of Brooklind both received suspended sentences Thursday for their part in the April 2 theft of $7,000 worth of brake shoes from a General Motors warehouse in Scarboro. Mr. Church's sentence was suspended for 18 months and Vipond received a two-year suspended sentence. Both were warehouse employees.

Bowling Notes

The first monster jitney of the season at the bowling greens will be held on Monday evening. It will be known as the "White Elephant" jitney in that the local bowlers will bring the prizes that will be distributed to the winners. It is expected a large number will be on hand from Campbellford, Brighton and Trenton and the money derived from the jitney will be used to make repairs to the kitchen, that have become absolutely necessary as a ruling by the Board of Health.

A completely new kitchen will be installed and it will be modern in every respect. The women's section of the club has donated a considerable sum for this work and it is hoped that the revenue from the jitney will be enough to complete the project. There will be three games played and it is hoped that the jitney will get under way shortly after seven.

Four rinks of doubles will journey to Kingston this afternoon to take part in the McCarney trophy tournament. The entry of 32 rinks has been received and the first three Canadian and three 15-end games will be played. The rinks going from the local club are Jim Wright and Gordon Watkin; Ernie Jones and Bruce Miller; Gordon Vince and Walter Elliott and Johnny Johnston and Claude D. Tice.

The first tournament of the season at the local greens will be held next Saturday when the Hyde trophy is competed for. It is expected it will be a double draw and that the games will start in the morning so they can be finished before midnight. Charles L. Hyde and Mayor Gerald B. Hyde are sponsors of the tourney and donate a number of prizes. A large entry is expected from the district along with the local teams. This tourney is a mixed doubles affair and most of the rinks have been chosen already.

Former Member Of Force Says Boy Strapped

HULL, Que. (CP)—A former member of the nearby Aylmer police force said Friday that Police Chief Roland Mareau admitted to him that he had handcuffed and strapped a young boy May 12.

Former constable Raymond Archambault, who resigned May 16, was testifying before Judge Jacques Boucher at the trial of Chief Mareau who is charged by the boy's father, Leo Leblanc, with assault causing bodily harm.

Gilles LeBlanc, 11, told the court that the chief ordered him to take down his pants and stretch on a cell bench. He said he was struck "two or three times" with a strap.

The incident allegedly occurred while the police chief was questioning the boy about a watch stolen from school.

Dr. Georges LeBel, who examined the boy, said there were three blue marks on each hip and right leg.

The case continues today.

RICH COLONY

The Belgian Congo in Africa, nearly 80 times the size of Belgium, is rich in uranium, industrial diamonds, gold, tin and zinc.

TRAINS FOR TITLE BOUT — Canadian light-heavyweight champion Yvon Durelle (centre), wearing trunks which retired, undefeated heavyweight king Rocky Marciano defended when he won the world title in 1952, checks the fists with which he himself hopes to capture a world title when he meets Archie Moore in Montreal later this year. The trunks were presented to him by his United States trainer Charlie Goldman (right). At left is Durelle's manager, Chris Shaban. Durelle is training at Moncton, N.B. (CP Photo)

Racing Car Crashes Crowd Injuring 22

ST. JOSEPH, Mo. (AP) — A race car smashed into the bleachers at a small dirt track Friday night, injuring 22 persons in a crowd of 500. The accident occurred during the first race of the program, an event carrying a purse of $30.

One of those injured was Ronnie Lee Neidel, 8, son of the wrecked car's driver, Albert M. (Bud) Neidel, 30. The father suffered a bruised knee and shock.

Of the 22 injured, 21 were admitted to hospital. Many had children.

Neidel's modified stock car and one driven by Jerry Hayes sideswiped on a turn of the quarter-mile Beverly speedway while doing about 70 miles an hour.

Smith Heads Golf Amateurs

JOHNSTOWN, Pa. (AP)—Ben Smith of Birmingham, Mich., fired a four-under-par 32-34—66 to take the first round lead Friday in the Sunnehanna Club's tournament of amateur golf champions.

The 38-year-old Smith, who won the Metropolitan Detroit championship three times and the Michigan State amateur golf title in 1956, came within one stroke of tying the course record.

Trailing Smith by one stroke was Thomas D. Asron, of Gainesville, Ga., who shot a 67.

At 68 were three other golfers including Deane R. Beman of Silver Springs, Md., the British amateur champion.

Erie Hanson of Don Mills, second-ranked Canadian amateur, was seventh with a 72. Hanson, 20, lost the playoff of the Canadian Amateur last year to Bruce Castiner of Toronto.

Castiator carded a 70.

HOLY WELL

An ancient "holy well" at Bodmin in Cornwall is named after St. Guron, who founded a hermitage there 1,500 years ago.

WIN WITH

(Continued from page 1)

tive Conservatives are "gleefully gloating" over the Liberal financial problems which have caused the party to reduce its campaign advertising.

SAYS PCs SPEND MORE

"I'm not ashamed of our position. I'm proud of it. We're not spending one-tenth of what the Conservatives are spending in this election and Mr. Frost knows it very well."

The Conservatives "seem determined to spend whether they've got the money or not—at least that's what they do in government."

The government should be telling the people of Ontario what it plans to do in relation to matters "over which it has control."

Instead, it was running on a record which was "not what it pretends to be" and was taking credit for the St. Lawrence Seaway and hospital insurance which "the Liberal government in Ottawa had something to do with."

Mr. MacDonald suggested that the "very baby" Liberals support the CCF in its proposal to limit election funds and make public declarations of campaign support.

CAN'T MAKE LEVIES

He said the Liberal party was broke because "it can't make a levy on those who get contracts from the government."

"The point that should not be missed is that Mr. Winternerve has no basic objections to this procedure of raising election slush funds. The Liberals' only objection is that they are not in a position to get their sticky fingers into the contract pot."

He turned on Premier Frost's statement that there are no "old states" in the Progressive Conservative party. "The toll gate was a hidden charge on every contract issued by the government.

"Another point that should not be missed in Mr. Winternerve's [illegible] is the proof-fact that he complains...on one hand that the big contributors have not come through as expected and on the other hand that they are getting no support from a specific group or economic segment, namely the trade unions.

"The Liberal party has been forsaken by the corporations because it is obvious that they are going to lose and they've been forsaken by the economic grassroots."

Speaking at Terrace Bay and Schreiber, provincial Secretary Phillips says the government is seriously considering backing loans to northern tourist camp operators.

He said the tourist trade is one of Ontario's biggest industries. yet service in some motels and tourist camps are "a disgrace to the province."

The operators needed loans to improve their facilities.

CLUB CEDARS
MUSIC BY DIXIE FIVE
Dancing By Candlelight
PHONE WO 2-5751 OR WO 2-0072
DANCING TONIGHT

FREE DANCE
AUSPICES THE PROGRESSIVE CONSERVATIVE ASSOCIATION OF EAST HASTINGS
PARK PAVILION, TWEED
MON., JUNE 8th
COME AND MEET THE CANDIDATE
CLARKE ROLLINS
MODERNAIRES ORCHESTRA
EVERYONE INVITED
REFRESHEMENTS WILL BE SERVED

$250.00
KINSMEN FILL-A-CARD
Newspaper Kingo No. 31
You Can Still Play KINGO No. 31
Recap for Saturday, June 6th
KINGO
4 17 32 47 62
6 18 33 48 63
7 19 34 49 65
8 20 35 50 66
9 21 36 52 68
13 22 37 53 69
15 25 38 54 70
26 39 55 74
27 40 56 75
28 41 57
29 42 58
30 43 59
60

NOW... MORE POPULAR THAN EVER
HAVE FUN . . . SQUARE DANCE . . . DIXIELAND & OLD TIME.
JAMBOREE TONIGHT
AND EVERY SATURDAY NIGHT
TOBE'S COUNTY GARDENS
Featuring HUGO DIGGINS AND HIS ORCHESTRA
DIAL WO 2-1131

KINSMEN NEWSPAPER
KINGO
Numbers for June 6 — I-23 G-46 O-64

MONSTER CAR B?N?O
$5,000. IN PRIZES
ADMISSION ONLY 50c
MONDAY, JUNE 8th
8.30 P.M.
AND EVERY SECOND AND FOURTH MONDAY DURING JUNE, JULY, AUGUST and SEPTEMBER
TRENTON COMMUNITY GARDENS
1 NEW 1959 CAR: 15—$50.00 REG. GAMES
2 BIG $200.00 SPECIAL GAMES
2 SPECIAL $800.00 SNOWBALL GAMES
VALUABLE DOOR PRIZES INCLUDING
5—4-PIECE SETS MATCHED LUGGAGE
PROCEEDS TO LIONS WELFARE ACTIVITIES

SPECIAL NOTICE
TO COUPLES ABOUT TO START HOUSEKEEPING
THREE ROOMS OF FURNITURE
Including living room, bedroom, and kitchen suite with dishes.
$359.00 and up
THE F. M. BARRETT CO.
161 Cannifton Rd. WO 8-5311
"Where prices are lower and Parking is Free and Easy"

DANCING TONITE and Every Saturday!
MAKE UP A PARTY, AND JOIN IN THE FUN... TO THE LATEST DANCE STYLINGS
The Commodores Orchestra
CLUB COMMODORE
EXHIBITION PARK • BELLEVILLE

SYRACUSE NEW YORK
invites you to the
INTERCOLLEGIATE ROWING REGATTA
Saturday, June 20, 1959
Make plans now to join the parade to Onondaga Lake on June 20th for the 57th annual IRA Regatta, the championship event of college rowing. 22 crews from 12 leading colleges will take part in this action-packed event. Regatta Day means fun for all — ample picnic and parking facilities are available throughout Onondaga Lake Park.
ALBERGUES INN, DeWITT COLONIAL MOTEL, DeWITT RANCH MOTEL, HOTEL HILTON, HOTEL JEFFERSON-ONONDAGA, HOTEL ONONDAGA, HOTEL SYRACUSE, HOWARD JOHNSON MOTOR LODGE, JOHN MILTON MOTOR LODGE, JOHN MILTON TIMBWAY MOTEL, MAYFAIR MOTOR INN, MOHAWK MANOR, MOTORIST HOTEL, SAMBOS MOTEL, SHERATON-SYRACUSE INN, STURGE MOTEL, TRAIL MOTEL, TRAVELODGE, TAYES HOTEL
MEMBERS SYRACUSE HOTEL ASSOCIATION, INC.

MAKE YOUR OWN PATIO
EASIER - CHEAPER
WITH BEAUTIFUL
RELIANCE COLOURED PATIO STONE
7 COLOURS TO CHOOSE FROM
SOLD BY
HARRY SMITH
FUELS LIMITED
132 Pinnacle St. Phone WO 8-5311 Belleville
8B-1313

CENTRAL
—RADIO—
TAXI
Always at Your Service
DIAL WO 2-5353

Record Entry Schedued for Pan-American

CHICAGO (AP) — Pan-American Games officials said today 2,325 athletes, a record for any Western Hemisphere athletic contest, will compete in the third games here Aug. 27-Sept. 7.

The United States will send the largest delegation, 391 men and women who will seek honors in all 27 sports on the program.

Mexico, with an indicated entry of 200, will send the second largest delegation. Canada is next with 175, Brazil has 170 and Argentina 148.

Of the 26 eligible nations, only Honduras seems likely to pass up the invitation to compete.

The games organizing committee said a mail survey indicated attendance is sure to eclipse the 1,300 figure of the second Pan-American Games in Mexico City in 1955.

Athletes will be accompanied by 477 team officials. Canada's team will be accompanied by 31

Weslock Wins Golf Tourney

BURLINGTON (CP) — Nick Weslock, veteran Canadian amateur playing out of Windsor Essex country, won the 36-hole Burlington Golf and Country Club invitational tournament with a 143 total Friday.

Weslock, one of Canada's eight-man team picked to play in the international pro-am matches in Toronto June 23, did the first 18 in 70 and came through with a solid 73 for one second.

He ended up with a three-stroke lead over Burlington's Larry St. Aubin, who carded 74-71.

Weslock was playing in a three-some with Gord McKenzie of Hamilton, first-round leader with a 69, McKenzie soared to a 79 on the second and wound up with 148.

Weslock's 143 was one over par.

Gary Cowan of Kitchener, reigning champ, wound up fifth with 73-74—240.

Indian Jack Jacobs, Hamilton Tiger - Cats football assistant coach, made one of his rare appearances in tournament play and fired a creditable 81-72—254.

Low net winner was Ray Patterson of Oakville with 150-54 for 136. Runner-up was Waterloo's Hugh Calderwood with 161-20 for 141.

A total of 104 golfers took part.

Other scores included: Gary Cowan, Kitchener 75-74—149; M. Krowchuk, Niagara Falls 79-72—150; Steve Morisko, North Bay 73-74—147; Merle Noyes, Port Colborne 73-78—151; Bill Bevan, Stratford 76-76—152; Bill Morland, North Bay 77-80—157; Ken Doig, Goderich, 76-84—160; Robert Patterson, Kitchener, 83-83—166; C. T. Cote, Sarnia, 81-85; M. Brown, Sarnia, 82-86; James Whitis, Waterloo, 84—169; Larry Brown, Waterloo, 86-86—172.

ALL TO MOTHER

LONDON (AP) — Mike Hawthorn, world champion racing driver who died in an auto crash in a quiet English road last Jan. left an estate of $191,001, it was disclosed.

LISTEN TO
W. E. "Sandy"
SANDERCOCK
Your Progressive Conservative Candidate
Hastings West
Over Radio Station
CJBQ
MONDAY, JUNE 8th
10.05 to 10.10 p.m.
VOTE SANDERCOCK
FOR
CONTINUED PROGRESS

AT THE BELLE — Dean Martin and Ricky Nelson play "Rio Bravo" in Howard Hawks' Technicolor production for Warner Bros. co-starring as John Wayne, Walter Brennan, Angie Dickinson and Ward Bond. "Rio Bravo", is playing today for the last times at the Belle Theatre.

MONDAY AT THE BELLE — Sophia Loren and Anthony Quinn, in a tender scene from Paramount's "The Black Orchid", romantic drama which arrives Monday at the Belle Theatre. Film features Mark Richman and introduces Ina Balin.

AT THE McCARTHY — Audie Murphy and Gia Scala ride "A Crooked Trail" in a scene from the Universal-International's Color Cinemascope adventure, "Ride a Crooked Trail." Gia Scala is also starred. Co-featured on the double bill at the Walter Matthau-Henry Silva Drive-In Theatre, 2nd feature on both theatres is "Hand of Fire", featuring Steve Brodie and Lyn Thomas.

Beats World Javelin Mark

COMPTON, Calif. (AP) — Al Cantello, a husky marine from Quantico, Va., bettered the world javelin record Friday night in the first event of the Compton relays.

Cantello threw the spear 282 feet 3½ inches on his third toss. This bettered the world mark of 281 feet 2¼ inches set by Norway's Egil Danielsen at the Olympic Games in Australia in 1956.

Meet officials said Cantello's throw would be submitted for a record.

Dave Mills, born in Galt and raised in Sudbury, a freshman at Purdue University, ran sixth in the 440-yard dash. No time was taken.

Darkhorse Mike Larrabee of the Southern California striders scored a major upset in winning the race as the two hottest contestants, Eddie Southern of Texas and favored Glenn Davis of the Ohio Track Club, ran third and fourth, respectively.

Larrabee, formerly of the University of Southern California, was clocked at 46.1. Chuck Carlson of Colorado finished second.

On the Tracks

INGLEWOOD Calif. (AP)—Hillsdale tops a field of eight stakes horses in Saturday's $50,000-added Argonaut Handicap at Hollywood Park.

The four - year - old, pride of owner C. W. Smith of Detroit is the leading money winner in the United States for 1959, with six stakes victories accounting for most of his $270,250 earnings.

BE SURE TO LISTEN TO
MAYOR GERALD HYDE
with an important
"Report To The People"
on "THE TOWN CRIER"
SUNDAY, JUNE 7th
12.40 P.M. — CJBQ

NETWORK PROGRAMS

SATURDAY EVENING

6.00—CBL, News and Sports
6.30—CBL, UN on the Record
7.00—CBL, Don Messer
7.05—CBC, RBC Jazz Club
7.30—CBC, Party Party
7.30—CBC, Speaking of Music
8.00—CBL, Leicester Square
8.00—CBC, Hank Snow
8.00—CBL, Hank Snow
8.30—CBC, Memory Music Hall
8.30—CBL, Four's Company
9.00—CBC, Showcase
9.00—CBL, Gordon Sinclair
9.30—CBC, The Country Gentleman
9.30—CBL, News
10.00—CBC, Brent Carr Orchestra
10.00—CBL, Wally Koster
10.30—CBC, Music Festivals
10.30—CBL, Warner's Orch.
11.00—CBC, News
11.00—CBL, Prelude
11.15—CBC, Midnight Sun
11.30—CBL, Texas Canada Bandstand
13.00—CBL, Texas Canada Bandstand

SUNDAY

12.00—CBC, Church of the Air
12.15—CBL, Take It From Here
12.30—CBC, Scherzo
12.30—CBL, Chuck House Choir
1.00—CBC, Harmony Hall
1.00—CBL, Harmony Harlots
1.30—CBC, Music from Chalet
1.30—CBL, Walsh Time
2.00—CBC, Sunday Concert
2.30—CBL, Religious Party
3.00—CBL, Winnipeg Scene
4.00—CBL, News
4.05—CBC, RBC Recital pianist
4.30—CBL, Critically Speaking
4.30—CBC, Parvo Time
8.30—CBC, Music Festivals
7.00—CBL, Stage
7.00—CBC, Showcase Toronto
7.30—CBC, Pat's Music Hall
8.00—CBL, Chit Chat Singers
8.30—CBC, Mid-night Mood

TV—Radio Column

TV Gunslingers Are Making Hay in East at Fairs, Rodeos

By BOB THOMAS

HOLLYWOOD (AP)—The gold rush is on, with TV's gunslingers breeding the cry, "go east, young hero."

This is the season for the western stars to fill their pouches with the lucre from the hinterlands. They are heading east not by pony but by jet, to display themselves before admiring throngs at fairs, rodeos and whatever.

They ride a little, ride a little, tell jokes, twirl their six-shooters, smile and sign autographs.

Figures released by the New Mexico State Fair Commission give some idea of the money to be had. Gene Barry (Bat Masterson) has been set for two appearances in one day at the September fair for $2,000; Dale Robertson (Wells Fargo) for six appearances in three days at $7,500, The Gunsmoke trio — Dennis Weaver, Amanda Blake, Milburn Stone—will come in for six appearances at $6,500.

Robert Horton (Wagon Train) is making hay this summer with stock dates as the Cincinnati rodeo and Tulsa horse show, at well as playing Pirate in Detroit and Guys and Dolls in Warren, Ohio. Chuck Connors and young Johnny Crawford (the Rifleman) were booked for the St. Louis police circus and Omaha rodeo.

Robert Culp (Trackdown) expects to earn $70,000 this year from personals, probably as much as he gets from the series. Among the Culp Lincoln, Neb., centennial, Salina and Coffeyville, Kan., rodeos, and Kelly (Maverick) just returned from the Washington, D. C., horse show. Hugh O'Brian has gone from a Winnipeg rodeo to playing The Fairmasker in Chicago.

Many of these appearances are booked by Mary Markham, who calls herself a star producer.

"We don't send stars out to say 'hello, folks, I'm glad to be here,'" she remarked. "They do something. If they don't have talent as performers, we give it to them."

Dale Robertson, Perry Botkin, who played guitar for Bing Crosby for many years, taught Dale Robertson to sing, and now Dale is playing Las Vegas. He and Crosby and Our Boss—Al Boucher — CFRC, Sawdust Corner
11.00—CHUM, Lou Snider
11.00—CBL, International Hockey Game
11.30—CBL, Escape With Me
12.05—CBC, Midnight Mood

THEATRE FEATURE TIMES

AT THE BELLE — John Wayne, Dean Martin, Ricky Nelson, Angie Dickinson, Walter Brennan, Ward Bond in "Rio Bravo", Technicolor, 116-44-45-47-49.

AT THE McCARTHY — "Ride a Crooked Trail", Universal-International Color; Audie Murphy, Gia Scala, 2:15-7:15-9:45 — "Hand for Hire", Steve Brodie, Lyn Thomas, 1:00-4:00-7:00-10:00.

AT THE PARK — All Technicolor show — "Hurricane Smith", Jack Ireland, Yvonne DeCarlo, Forrest Tucker, 1:45-5:45 — "This Island Earth", Alan Ladd, Faith Domergue, Jeff Morrow, 3:30-7:30-11:30.

AT THE QUINTE DRIVE-IN — Tonight back by popular demand! First time at these prices —Adults $1.00 — Children under 12 yrs. free! Cecil B. DeMille's Masterpiece "The Ten Commandments", Four Big Nights.

AT THE BELLEVILLE DRIVE-IN — Monday & Tuesday — 2 New Hits! "Alaska Passage" and "Mugger" — CinemaScope and Technicolor, Anne Heywood, Ron Foster — "Arson for Hire", Steve Brodie, Lyn Thomas.

HEAR
Mrs. Newell Broad
MADOC
Speaking on Behalf of
CLARKE ROLLINS
Progressive Conservative Candidate
EAST HASTINGS
CJBQ
Belleville
TONIGHT
JUNE 6th
7.30 p.m.
VOTE
CLARKE ROLLINS
Progressive Conservative Candidate
on
JUNE 11th.

TIPS

by JOHN WETTLAUFER

The TV set has definitely established its place in the family circle, but its location in the living room sometimes presents a problem. Size of the room arrangement of furniture and TV screen size can all have a bearing on this point.

Although the TV set's location in the room is a matter of individual purpose, the furniture the viewer is from the screen the easier it is on the eyes. We would suggest that you sit as far from the screen as is visually comfortable.

We might also suggest that your TV set may be giving you less than top performance without you realizing it. Let CIRCLE SERVICE, 364 Coleman St. check over your set. You'll be amazed at the difference in viewing pleasure. Dial WO 8-6791 (in Trenton EX 2-7080).

DOUBLE BLOCK-BUSTER SHOW!
Fabulous Fun-Filled Hit!
HELEN of TROY
JACK SERNAS
STANLEY BAKER
Lady Godiva
MONDAY & TUESDAY
McCARTHY
SMOKING LOGES

CJBQ VOICE OF THE BAY OF QUINTE

SATURDAY

3.00—Matinee Music
3.30—Studio Party
4.00—Matinee Music
4.30—Weather
5.00—Town Tempo
5.15—Sports Parade
5.30—Country Cousins
6.00—Country Preacher
6.15—Sports Roundup
6.30—Tempo
6.45—Sacred Heart
7.00—News
7.05—Rural Ramblers
7.30—Church Service
8.00—Bridge Street United
8.30—Country Time
9.00—Midnight Jamboree
9.30—Tempo
10.00—News
10.05—Dance Party
10.30—Late Show
11.00—News
11.05—Dance Party
11.30—Late Show
12.00—Midnight Sun

SUNDAY

8.00—Sunrise Serenade
8.30—Gospel Bells
9.00—Sunday Sonatas
9.30—Gospel Singing
10.00—Church of the Air
10.30—Sunday Tempo
11.00—Paris Star Time
11.30—Harmony Hall
12.00—News
12.05—Music from Ireland
12.30—News, Weather
12.35—Music from Ireland
1.00—Melody Roundup
1.30—Who Am I?
2.00—Sunday Serenade
2.30—News, Weather
2.35—Quintette Music
3.00—What's New, Pussycat
3.30—Luncheon Date
4.00—Star Time
4.30—Hoedown Frolic
5.00—Dancing Party
11.00—News

MONDAY

8.00—Birthday Club
8.15—Sports Parade
8.30—Daily Mail
9.30—Here's Harriett
10.00—Who Am I?
10.30—Coffee Club
11.00—News, Weather
11.05—Quintette Music
11.45—Money Man
12.00—Luncheon Date
1.00—Matinee Music
2.30—Studio Party
3.00—Matinee Music
3.30—Weather
4.00—Town Tempo
4.30—Country Cousins
5.00—Country Preacher
5.15—Sports Roundup
5.30—Tempo
5.45—Sacred Heart
6.00—News
6.05—Rural Ramblers
6.30—Church Service
6.45—Bridge Street United
7.00—News
7.05—Dance Party
7.30—Late Show
8.00—Late Show
8.30—In the Spotlight
9.00—Late Show
11.00—News
11.05—Dance Party
11.30—Late Show
12.00—Midnight Sun

WROC—TV SCHEDULE, CHANNEL 5

MONDAY

4.00—The Dick Clark Show
4.30—Lawrence Welk
5.30—Peter Gunn
6.00—Perry Como
7.00—Bonanza
8.00—Ford Startime
9.30—Cimarron City
10.30—Pat Boone Show
11.00—Rescue 8
11.30—Million Dollar Movie

SUNDAY

12.00—Rocky Jones, Space Ranger
4.30—Gift of Life
7.30—Steve Allen
8.00—Chevy Show
10.00—Loretta Young Show
10.30—What's My Line?
11.15—Feature Movie

MONDAY

7.00—Drama Feature
7.30—Buckskin
8.00—Restless Gun
8.30—Tales of Wells Fargo
9.00—Peter Gunn
9.30—Goodyear Theatre
10.30—Arthur Murray Party
11.30—Feature Movie

STARTS MONDAY
First Belleville Showing!
A HEARTWARMING COMEDY ABOUT AN ENCHANTING BURGLAR—BUT!
JAMES STEWART
KIM NOVAK
FRED ASTAIRE BOOK CANDLE
JACK LEMMON
ERNIE KOVACS
COLUMBIA PICTURES
TECHNICOLOR
THE NAMES ALONE CAST AN ALL-STAR SPELL
● JAMES STEWART, in the kind of sophisticated comedy that made him famous!
● KIM NOVAK at her loveliest as the well stacked girl who put the "IT" in "Elect"!
● JACK LEMMON and ERNIE KOVACS, separately & together, two of Hollywood's greatest funsters!
● HERMIONE GINGOLD . . . ELSA LANCHESTER . . . JANICE RULE!
SECOND FEATURE
She's the only witch Hollywood's got her Goodby
ADULT
PLEASE NOTE: "Bell, Book and Candle" shown 8.55
Last Day!
ALL COLOR SHOW!
"THE BADLANDERS"
"HURRICANE SMITH"
Refreshingly COOL
PARK
AIR CONDITIONED

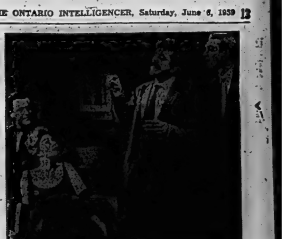

AT THE PARK — Ernie Kovacs discourses on a very enchanting subject — sex! — before James Stewart, Kim Novak and Jack Lemmon in Columbia Pictures' very bewitching comedy in Technicolor, "Bell, Book and Candle", having its first showing Monday at the air conditioned Park Theatre. On the same program a suspense thriller "Kill Her Gently".

CONTINUOUS SHOWS TODAY
MATINEE PRICES 'TIL 5 O'CLOCK
MOST ACCLAIMED FILM HIT OF THE ENTIRE YEAR
JOHN WAYNE DEAN MARTIN RICKY NELSON
HOWARD HAWKS' RIO BRAVO
Technicolor
LAST DAY
Belle
FAMOUS PLAZA THEATRE
BUGS BUNNY Cartoon
Air Conditioned — Smoking Loges

—OPENS MONDAY—
...the grasping ...the grasping ...the grip of their longing!
more than a story of love... a story of life!
SOPHIA LOREN ANTHONY QUINN
The Black Orchid
Also Popeye Cartoon 2.00
Color Novelty 7.00
World News 8.10
Belle COOL AIR CONDITIONED

McCARTHY AT BOTH THEATRES DRIVE-IN
DAILY AT 2.00 - 7.00 - 8.35
SHOW STARTS AT DUSK
LAST TIMES TODAY
—2 NEW HITS!
AUDIE MURPHY - GIA SCALA
RIDE A CROOKED TRAIL
CinemaScope COLOR
WALTER MATTHAU-HENRY SILVA
ON THE SAME PROGRAM!
The Flaming Shocker About Crime's Deadliest Racket!
ARSON FOR HIRE
STEVE BRODIE - THOMAS
AN ALLIED ARTISTS PICTURE
JOIN OUR BUMPER STRIP CLUB TODAY
BELLEVILLE DRIVE-IN
MONDAY & TUESDAY—2 NEW HITS!
ALASKA PASSAGE
MUGGER
Released thru UNITED ARTISTS
Adult Entertainment

QUINTE DRIVE IN
BY BAYSIDE
SHOW starts AT DUSK.
...THEATRE...
TONIGHT ONLY
BROUGHT BACK BY POPULAR DEMAND
FIRST TIME AT THESE PRICES
ADULTS $1.00 — CHILDREN UNDER 12 YRS. FREE!
CECIL B. DeMILLE PRODUCTION
One Show Nightly
THE TEN COMMANDMENTS
A PARAMOUNT PICTURE IN VISTAVISION and TECHNICOLOR
CHARLTON HESTON · YUL BRYNNER · ANNE BAXTER · EDWARD G. ROBINSON
YVONNE DE CARLO · DEBRA PAGET · JOHN DEREK
SIR CEDRIC HARDWICKE · NINA FOCH · MARTHA SCOTT · JUDITH ANDERSON · VINCENT PRICE
Buck Night and Season Tickets suspended for this engagement.

COMING MONDAY—
"APRIL LOVE" — Pat Boone, Shirley Jones
"VILLA" — Cesar Romero, Margia Dean

Casey's Cavalry Sounds Charge; Routs Injuns 11-2

Sport Slices

RARE, MEDIUM, WELL-DONE

By GEO. H. CARVER, *Sports Editor*

What shapes up as the best boxing attraction held in this part of Ontario in many years is scheduled for Memorial Arena on Tuesday night.

The cream of amateur milmen from Hamilton, Peterborough and Oshawa will be here to do battle with Belleville's best, and from this vantage point, it looms up as an action-packed evening.

This, as Belleville Boxing club president Jack Fitzgerald points out, "is the card Belleville fandom has been waiting for. We have brought in the best boys we could find in Ontario and nobody can deny, after looking over the card, that it fairly teems with ring class and talent. It is the best array of punch power, I believe, ever brought to this city."

Fitzgerald is staging what he calls "four main bouts" and a look at the personnel indicates he is not too far out. These bouts will be of five-round duration, while four three-rounders complete the attraction card.

One angle of the show is that the top fighters of the Belleville club, will be facing the severest test since the organization came into being.

Jack "Rocky" Lucas and Harry Parsons actually headline the card and both fighters will be up against the toughest competition they have been matched with at any time ago. Both won theirfirst two outings with more or less comfortable ease, but this time, the promoters feel both city sluggers will be extended to the limit to keep their local unbeaten record intact.

The third and fourth "main bouts" sees two clever boxers in action, both of whom have exhibited their wares here. They are Grant O'Reilly, clever Oshawa lightweight, and Paul Daniels, Ontario lightweight champion out of Peterborough, who fought a brilliant battle here in the boxing club opened the season, with O'Reilly winning a hairline verdict.

"Rocky" Lucas has been pitted against Sam Peranich, who fights under the colors of the Hamilton St. Mary's Boxing Club. He is reputed to be one of the hardest punching boys to come out of Western Ontario and has an enviable ring record. He should give Lucas, who is no mean shakes as a puncher himself, all he wants to do, to grab the victory.

Parsons, one of the most promising youngsters to be developed here, had little or no trouble winning his first two appearances in his home-town ring. He won an easy verdict in the first bout and put his opponent away in the eight order in the second one. He might run into a snag Tuesday when he faces Joey LeRoy, also of St. Mary's, Hamilton, who is accustomed to leaving the ring a winner. The decision should be one of the features of the evening and should bring out the best in Parsons.

O'Reilly, who already is a favorite here, has been matched to meet Johnny Ray of the Hamilton club and this looms up as a thrill-packed fight since Ray is rated highly both in his home city of Hamilton and Toronto as well.

The fourth Hamilton main-bouter to appear on the card is Omar Secord who will toss punches with Paul Daniel. This should be an outstanding fight also since the Hamilton Boxing Club management, aware of Daniel's record and ring prowess, readily consented to match their fighter with Daniel unless they thought he has a pretty fair chance of winning.

The Belleville Boxing Club has gone to considerable expense to bring to city and district ring fandom the best amateur rank-busting material available. All the visiting boxers are regarded as topflight performers in their respective districts and throughout Ontario as well. It makes for an outstanding card, and as there could be some surprising upsets, fans should not miss this best ring entertainment offered them in years. The show starts at 9.00 p.m.

Former Player Says

Canuck Grid Salaries Crazy, Americans Grossly Overpaid

VANCOUVER, (CP) — Are Canadian grid salaries crazy? A former player with the U.S. National Football League and the Western Interprovincial Football Union suggests they are.

Ed Sharkey, formerly of San Francisco 49ers in the NFL and the B. C. Lions of the WIFU, said Friday he was "grossly overpaid in Canada." The wage spread between well-paid U.S. players and salaries for Canadians gave Canadians little incentive to turn professional, he added in an interview.

POOR IDEA

He said it is not good for a team to have a wage spread of up to $5,000. Canadians were offered wages of up to $2,000 to $3,000 in the professional club but an outside American player could command up to $18,000 and a disgruntled WFL player could afford bickering at about $10,000.

Sharkey said many salesmen who coaches CFO Raiders of the Junior Big Four Football League here, said Canadians should be offered between $5,000 and $6,000.

He said he was paid more than $10,000 as a lineman on the Lions.

"Hay, it's absolutely crazy. In the NFL, which is far richer than the Canadian leagues, a player's salary is around $7,500. A team will pay one or maybe two of its top stars up to $12,000. A few, very few, go higher."

RETRACTIONS HURT

He agreed that the present restrictions on imports — 12 to a team — is part of the trouble. A team of 28 players cut from both NFL teams could whip anything in Canada and the average salary would be no more than $7,000.

Herb Capozzi, Lions' general-manager, commented later that a team of "discards" could never defeat a team of players selected from the NFL and college and Canadian teams.

He said all NFL players do not come here for higher salaries and that all do not receive them.

Unlimited imports, while it would improve the Lions, would not help greatly to increase the average wages.

DENIES REPORTS

TORONTO (CP)—Wm Buckingham, manager of the touring West Bromwich Albion soccer team of the English League, has denied reports circulating in England that he will move to the famed Juventus club of Italy, said to have offered him West Bromwich meets Dundee of the Scottish League here tonight.

Tribe Skids to Second Place As Chisox Clobber Boston; Big Newk Wins Four in Row

By ED WILKS
Associated Press Staff Writer

The joke was good while it lasted, but it's the New York Yankees, no longer the stumbling, cellar-dwelling world champions, who are having the laugh now.

Laugh they're certainly doing, as the rest of the American League is discovering it was a mistake not to throw dirt in on the champs when they had 'em in a hole.

Nobody spurned while the Yankees sputtered (except for Detroit's Tigers, and they were in the same fix as New York). Now, after winning eight of their last 10 games, the champs have shot within 4½ games of the top.

ROMP OVER TWINS

They nailed their third in a row Friday night with a rollicking, 11-2 romp at Cleveland at the Injuns—who laughed the loudest at the Yankees' late plight—dropped their sixth straight.

The Injuns, who ribbed the Yanks about "choking up" for a rained-out game in New York last month, led the league by two games when the skid started. Now they're 1½ games behind Chicago's leading White Sox, who defeated Boston 5-2, and are in virtual a tie for second with the Baltimore Orioles, who won 6-1 at Kansas City.

Detroit took fifth place from Washington by beating the Senators 7-6, on Frank Bolling's seventh as the Yankees muscled into sixth.

The Yankees swung for 17 hits, six for extra bases, against loser Gary Bell and three relievers. Gil McDougald hit his first home run of the season and Elston Howard, Norm Siebern, Al Dittmar gave up seven hits, two of them homers by Billy Martin and Rocky Colavito.

SOX BREAK TIE

A three-run Boston double by Harry Simpson broke a 3-2 tie in the eighth for the White Sox. Gerry Staley was the winner in relief of Early Wynn. Frank Malzone homered for Boston.

Gus Triandos 12th home run sewed it up for the Orioles in the third inning. Jerry Lumpe's three-run homer in the ninth gave an added fillip to Milt Pappas' (5-3), who settled for a five hitter. Baltimore manager Paul Richards and Pitcher Billy Hoeft, ejected in a third-inning fracas with the umps.

A single by Al Kaline won it for the Tigers in the ninth, scoring Eddie Yost, who singled and moved to second on a sacrifice.

Hoeft Bob Allison was 5-for-5 and drove in four runs for the Nats with his 11th and 12th homer. Reliever Dave Sisler (1-3) was the winner.

Carbo Remanded For Extradition; Bail Cancelled

CAMDEN, N.J. (AP) — Notorious Frankie Carbo, described as "a most corrupt, corrosive and degenerating influence on the sport of boxing," was remanded to Camden Country Prison pending outcome of extradition proceedings filed by the City of New York.

Judge Benjamin Dzick, who had freed Carbo in $25,000 bail May 26, cancelled the bond on the ground that the governor of New Jersey had signed an extradition warrant. That, he ruled, there could be no bail.

The 54-year-old Carbo has 10 days to file a writ of habeas corpus petition to dismiss the extradition charges which would free him completely if granted. If the writ is not filed and granted, Judge Dzick said he will turn Carbo over to New York authorities immediately.

A New York County grand jury has indicted him on 10 counts charging conspiracy and that he was an underworld boxing manager and matchmaker. He is also wanted on federal charges of income tax evasion.

Leafs Finally Grab Victory; Royals Lose

By THE ASSOCIATED PRESS

Musical chairs is a party game, in the International Baseball League it's becoming a way of life.

At various times recently, Columbus, Buffalo, Rochester and Miami have held the top perch in the pennant race, but jealousied the driver's seat as one of the other pretenders bore the throne put together a winning streak.

Now, it's long-shot Richmond looking down on the top spot.

The Virginians won their fifth in succession Friday night, coming from behind on Frank Leja's three-run whistling home run for a 5-4 victory over Montreal.

With the other contenders knocking each other around, Richmond, in fourth place, has edged within two games of the league lead held today by Columbus and Buffalo.

PACESETTERS LOSE

The pacesetters both lost, Toronto spilling for Jim Pisoni's 11th inning and Miami dropping Bubba Phillips to Rochester's Jim Gallagher, a half-game back of the leaders, bowed to Havana 6-1.

Going into the ninth, the streaking Vees had been limited to five hits by Miami righthander Ray Rakow. Rakow got past the first two hitters, but Jim Pisoni walked and Pete Britski then singled. Then Leja put it away. Relief man James (3-2) set the Royals down 1-2-3 in the ninth to pick up the triumph.

Jim Campbell's three-run homer in the 11th off 20-year-old Dick Lines gave the Leafs their victory over Columbus. It was Alobelli's fourth homer. Rookie righthander Al Pehanich was first going for coming on in relief of Charlie Beamon in the 10th.

Mickey McDermott's high-hop single scored Chuck Cortel with the Marlins' winning run in a three-run seventh. Despite the victory, Miami dropped into fifth place, .001 percentage points behind Richmond.

Home runs by Borrego Alvarez and Leonardo Cardenas paced Havana's attack at Rochester. Miguel Cuellar (4-3) limited the Red Wings to four hits. After Alvarez' third - inning homer had tied it, Havana went ahead to stay in the fourth on an unearned run off loser Cal Browning.

Yesterday's Stars

By THE ASSOCIATED PRESS

Pitching—Aaron-Newcombe, Cincinnati, who checked Los Angeles sluggers with a three-hitter to win his fourth in a row, 7-2.

Hitting—Bob Allison, Washington's rookie outfielder, was 5-for-5 driving in four runs with a pair of tremendous homers and single. Three singles in a row man show that failed in 7-6 loss to Detroit.

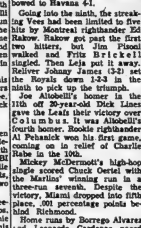

"Dad, may I have next week's allowance? We're shopping in for some tar an' feathers!"

League Leaders

By THE ASSOCIATED PRESS

National League

	AB	R	H	Pct.
Aaron, Milwaukee	202	39	84	.416
Mantle, N.Y.	180	33	74	.411
Mays, San Fran	200	45	67	.335
Cepeda, San Fran	215	36	64	.298
Bouchee, Phila	186	28	55	.297

Runs — Mathews, Milwaukee and Mays 45.

Runs batted in—Robinson, Cincinnati 40.

Hits—Aaron 84.

Doubles—Cimoli, St. Louis 23.

Triples—Lopez, Cincinnati 8.

Home runs—Mathews 19.

Stolen bases — Neal, Los Angeles 10.

Pitching — Face, Pittsburgh, 7-0, 1.000.

Strikeouts — Drysdale, Los Angeles 86.

American League

	AB	R	H	Pct.
Kuenn, Detroit	232	29	77	.350
Fox, Chicago	202	27	67	.332
Kaline, Detroit	191	26	63	.330
Bolling, Balt.	140	19	46	.329
Maris, Kansas City	125	25	41	.328
Kass — Killebrew, Washington 43.

Runs batted in—Killebrew 40.

Hits—Fox 67.

Doubles — Williams, Kansas City 14.

Triples—Runnels, Boston 4.

Home runs—Killebrew 16.

Stolen bases — Aparicio, Chicago 14.

Pitching — Wilhelm, Baltimore, 8-0, 1.000.

Strikeouts—Byrne, Chicago and Score, Cleveland 70.

Instead of big bites... pay for your property insurance by the month!

Our Monthly Payment Plan is the easy way to take care of your property insurance premiums. Get the coverage you need... for your home, car, business ... and budget the payments. Call us and we'll set up a monthly plan for you.

Lorne McDougall Insurance Agencies Ltd.

150 Front St. Belleville WO 8-5728

Associated with W. J. McCormick Realty Ltd.

Baseball Standings

By THE CANADIAN PRESS

National League

	W	L	Pct.	GBL
Milwaukee	28	22	.560	3½
San Francisco	28	22	.560	3½
Pittsburgh	27	23	.540	5½
Los Angeles	25	25	.500	7½
Chicago	23	25	.500	7½
Cincinnati	24	26	.480	8½
St. Louis	19	29	.396	10½
Philadelphia	18	29	.383	11

Los Angeles 5 Milwaukee 1
San Francisco 3 Cincinnati 1
Chicago 10 Pittsburgh 3
St. Louis at Philadelphia, ppd, rain.

Today's Games

And Probable Pitchers

Los Angeles at Milwaukee — Koufax (1-1) vs Rush (4-0).
San Francisco at Cincinnati—S. Jones (5-5) vs Purkey (5-6).
Chicago at St. Louis — Hobbie (3-5) vs Daniels (3-3).
St. Louis at Philadelphia—Jackson (3-4) vs Cardwell (1-3).

Sunday's Games

Los Angeles at Milwaukee
San Francisco at Cincinnati 2
Chicago at Pittsburgh 2
St. Louis at Philadelphia 2

American League

	W	L	Pct.	GBL
Chicago	29	21	.580	—
Cleveland	25	21	.543	1½
Baltimore	27	23	.540	1½
Kansas City	23	23	.500	3½
Detroit	23	23	.479	4½
New York	24	27	.471	5
Washington	23	27	.460	5½
Boston	21	28	.429	7

Friday's Results

Boston 2 Chicago 5
New York 7 Cleveland 2
Baltimore 6 Kansas City 1
Washington 2 Detroit 7

Today's Games

And Probable Pitchers

Boston at Chicago—Willis (1-0) vs Moore (1-3).
New York at Cleveland—Turley (4-4) vs Ferrarese (4-2).
Baltimore at Kansas City (N)—Estrada (3-1) vs Daley (4-3).
Washington at Detroit — Kemmerer (4-3) vs Foytack (3-6).

Sunday's Games

Boston at Chicago 2
New York at Cleveland 2
Baltimore at Kansas City
Washington at Detroit

International League

	W	L	Pct.	GBL
Columbus	28	23	.549	—
Buffalo	28	23	.549	—
Rochester	27	23	.540	½
Richmond	25	24	.510	2
Miami	27	26	.509	2
Havana	27	27	.500	2½
Montreal	22	29	.431	5
Toronto	19	30	.388	8

Friday's Results

Montreal 4 Richmond 5
Toronto 4 Columbus 3
Buffalo 4 Miami 2
Rochester 4 Havana 1

Today's Games

Buffalo at Miami
Montreal at Richmond
Toronto at Columbus
Rochester at Havana

Sunday's Games

Montreal at Richmond 2
Buffalo at Miami 2
Toronto at Columbus 2
Rochester at Havana 2

American Association

Forth Worth 9 Houston 1
Minneapolis 6 Louisville 1
St. Paul 9 Indianapolis 1
Denver 1 Charleston 2
Dallas 5 Omaha 6-2

Sports Calendar

SOFTBALL

"Weekend" — Commercial League: Bobcat Juveniles vs Sport Centre, CNR, 6.30 p.m.
Tonight — R. and D. League: Belleville Bobcats at Cobourg, 8.00 p.m.
Monday Commercial League: Texaco Chiefs vs Northern Electric (NE); Belle Cleaners vs Plane's Construction (CNR); Sports Centre vs Bankers (A).
Tuesday — Commercial League. Bankers vs Head - Specimen (CNR); Corbin Lock vs Chris' Drive-in (A).

BASEBALL

Tonight — South Hastings League: Belleville Juniors at Shannonville; Read at Latta; Foxboro vs Cannifton (at Foxboro), 6.45 p.m.

LAWN BOWLING

Today — Kingston — (Mc Cartney Trophy) men's doubles.

BOXING

Tuesday, June 9th. — Belleville Boxing Club Card, Belleville Memorial Arena at 9.00 p.m.

SOCCER

Tuesday — Bay of Quinte: Northern Electric vs Wilson's; RCAF vs Bataws, 7.00 p.m.

UNDERSEA SOUNDS

Hydrophones can detect many sounds under the seas from fish and other denizens, such as schools of shrimp.

BEARS SIGN END, HALF

SARNIA (CP) — Golden Bears of the Senior Ontario Rugby Football Union have signed eight year veteran defensive end Ewart Harkins and import halfback Ernie White for 1959, White came to the Bears last season from Dayton University in Ohio.

BOXING

4 MAIN BOUTS — 5 ROUNDS

Memorial Arena - Belleville

(147 lbs.)
JACK "Rocky" LUCAS
Belleville B.C.

SAM PERANICH
Hamilton

(150 lbs.)
BARRY PARSONS
Belleville B.C.

JOEY LE ROY
St. Mary's B.C., Hamilton

OPTOMETRIST
J. A. McFEE R.O.
BELLEVILLE
DIAL WO 8-3284 210 CHURCH ST.

NEXT WEEK'S SPECIAL!

SPORT SHIRTS
2 for 45c

Parsons' CLEANERS
(Formerly Clean-Rite Cleaners)
(Corner Sidney and Graham Streets)
DIAL WO 2-5377
CASH & CARRY DEPOT AT WHISSELL'S STORE, CANNIFTON
COLD STORAGE

(135 lbs.)
GRANT O'REILLY
Oshawa B.C.
vs.
JOHNNY BAY
St. Mary's B.C., Hamilton

(135 lbs.)
PAUL DANIEL
Peterborough B.C.
vs.
OMER SECORD
St. Mary's B.C., Hamilton

TOMMY CROSS

TUESDAY, JUNE 9th
4 PRELIMINARY BOUTS — 3 ROUNDS
9.00 P.M.

This should prove to be the best boxing exhibition to date. These boys deserve your support.

GEN. ADM. $1.00 RINGSIDE $1.25
CHILDREN 50c

Rocks Have a Rough Racket Bouncing off 'Rassle' Heads

By GEO. H. CARVER
Sports Editor

Mayhap he's better looking with the contraption on, but Al Newman, or Al Lovelock, as your choice, insisted on wearing his facial disguise as the Great Bolo against Yukon Eric here last night.

Newman or Lovelock was unmasked in Toronto Thursday night when Whipper Billy Watson gave him his come-uppance, but he re-draped his mug to appear here.

Yukon did not win the bonnor did the Bolo, even with the flagrant assistance of Bunny Dunlop. The third fall ended in a near outside - the - ring riot with the Yuke and Bolo slugging it out, and Bunny wheezing and puffing through telling nearly 300 pounds of lard around, trying to count to ten.

He finally made it without aid of fingers and the scramble went into the records as "No Contest".

It was easily apparent why Bolo, there's nothing great about him, insisted on wearing his hideous disguise. It doesn't exactly scare anybody after the first time out, but it proved an admirable gimmick to cover up the lumps he felt were callouses or misplaced noses.

But in the second fall, the Yukon discovered there the "weapon" was cached. And it took him only two minutes to dislocate it and use it on the Bolo. That did it. Bunny counted the fateful three, then the Yuke, when he got to his feet held his "trophy" aloft to the crowd and hailed it away. Bunny saw the act — and almost reversed his decision. He glared at the Yuke and it all the time.

Bolo battered the Yuke into submission after six minutes of the first fall. Came the swift second scramble and the Yuke took over in the third.

Bolo pummelled the lumberjack for both sides, front and rear with the "weapon" in his hand or his "head". But Bunny failed to be convinced. He let everything go until Yukon took matters in his own hands.

He hurled the Bolo out of the ring and followed him with a flying leap. He tore into the Bolo with both fists while a large crowd of excited fans hemmed in the combatants in a ringside.

Bunny finally located the "weapon" and decided the Bolo should be back in school. So he rang the bell and called off the festivities.

Mike Valentino also had a rough time of it in Thursday's decisions but weathered a rough storm with villainous Karl Von Stutz and Nine-Minute Draw.

The popular Wally Sieber and newcomer Howard Martin staged an outstanding but brief exhibition that probably helped prove the clean-cut tactics of both wrestlers. Sieber won it after 14 minutes of outstanding action.

Hull Bests Dawe in Mound Battle As Bobcats Win 3-2 From Cobourg

By GARRY ALEXANDER

Bob Temple's Bobcats climbed into 4th place in the Belleville and District Softball league last night as Bobby Hull bested Jimmy Dawe 3-2 in a pitcher's duel before a large crowd at CNRA Park.

Bobcats now have a four and one record while Cobourg's record is three and one, but last night's game being their first. The same two clubs go back at it in Cobourg tonight at eight o'clock.

The winners opened the scoring in the 3rd with a pair of runs in the initial frame last night but one inning later the Merchants had it all tied up.

Bobby Hull won his own game in the bottom of the fourth, with a little help from Jimmy Dawe left fielder Bryan Hart. Hull slammed a grass cutter double through the left side of the infield and Hart slowed up all the way around as Hart in the ball to send him in left field. That made it 3-2 and Hull tossed one-hit ball the rest of the way to stand up.

Hull and Dawe were about as even as possible throughout the contest. Dawe allowed just three hits but walked four and five, two of which were flukes. The wicked mountaman struck out ten batters and walked only one. Dawe had nine whiffs to his credit. Both pitchers went the route.

In the error department the Cats were charged with four and the Bobcats with one but things evened up here too as each club scored a run as a result of an error. Bobcats got the win with fewer but harder hit more timely hits.

Dawe opened by fanning Paul Russell, playing his first game of the year at third for the Bobcats, Floyd Crawford followed with a broken ball double over Turpin's head at shortstop, a minute later "Wiener" Brown met a Dawe pitch square on the nose for a two-run circuit blast and 2-0 lead. It was Brown's second homer of the campaign, Stan's first single.

Scotty McSporran's sharp single to right field opened the second frame for Cobourg. Hull fanned the next two batters but a[illegible] error on Ken McGahey's ground ball allowed the lead runner to race all the way home. Hart drove in the equalizer with a single to left but he was cut down trying to stretch it into a double.

Then came Hull's two-bagger in the third with the big bobble to complete the scoring.

Cobourg had chances in the seventh when a pair of singles put two on with only one out but Hull fanned Bryan Hart and Ken Macgregor to end the threat.

Actually the loss was a tough one for Dawe as he faced only five men over the limit. After Crawford and Brown connected in the first and Hull in the fourth the only runners he allowed were Dawe on a walk in the 5th and Goegan on an error in the seventh.

McSporran with two singles and Hart, with one were the only solid hits allowed by Hull. Chub McIver punched a single to his wrong field in the third and Jack O'Brien hit a base bounding to O'Brien hit a high bounding single back to the mound in the fourth.

Cobourg — Cobourg: Turpin ss, Harnden rf, McIvor c, Dawe p, McSporran cf, O'Brien 3b, J. Hart lf, McGahan 2b, B. Hart lf, Clarey lf, Campbell batted for Harnden 9th.

Bobcats: Russell 3b, Crawford 2b, Brown ss, Hull p, Faulkner 1b, Goegan rf, Harrison lb, Crossins c, Smrke rf, Lamirande 3b. Umpires — "Shiner" Bates and Tim Williams. Time — 1.09.

Cobourg	020	00	000—3 2 2
Bobcats	200	10	00x—3 3 1

Tiger, Calhoun Earn Draw In Bitter Bout

NEW YORK (AP)—Dick Tiger, the British Empire middleweight champion, and Rory Calhoun, the muscular White Plains, N.Y., mauler, battled to a draw Friday night in a bitterly - fought 15-round bout at Madison Square Garden. Calhoun weighed 163¼, Tiger 163½ pounds.

It was a tight one all the way with Calhoun taking an early lead, Tiger moving out front in the middle rounds and Calhoun closing with a rush. By winning the last round on all three official cards, Calhoun managed to [illegible]

Gene Littler Leads Field In Eastern Open

BALTIMORE (AP) —Gene Littler carved five more strokes off par 72 at Stormy Pine Ridge to take a 2 lower than the course standard Friday and one ahead of his nearest competitor halfway through the golf open.

Ed (Porky) Oliver, the 44-year-old Joliet man of golf, struck [illegible] closely to the heels of Littler, 28-year old star of this year's professional tour. Littler went into today's third round with 132 strokes to Oliver's 133.

Each went around the 6,820-yard course in 67 strokes despite tricky conditions caused by rain and wind. Littler, however, had started out with a one-stroke lead on Clover by virtue of a blistering 65 Thursday.

Baseball Scores

BY THE ASSOCIATED PRESS

National League

Chicago	000	100	002—10 17 0
Pittsburgh	200	010	110—5 14 2
Hetzel (8); Dickey (7) and S. Taylor; Law 5-3 ,Blackburn (2)			
Smith (3) Jackson (5) Williams (6) and Sauer and Kravitz (8); HR: Chi-Long (7) Banks (12); Sauer (3).			
Los Angeles	120	010	001—5 11 0
Milwaukee	100	000	000—1 7 2
Roe 5-3 and Lindell; Sain, Spahn (8) and Sawyer.			
Rocsboro (8); Spahn 7-4 Jay (8) and Sawyer.			
San Fran	000	001	001—2 3 0
Cincinnati	001	001	10x—3 7 1
Jansen and Woodling (8) Worthington (8) Zuani (6) Shipley (8) and Landrith. Fitzsimmons (7) and Dutteryer; HR: SF-Kirkland (6); Cin - McMillan (7) Temple (3).			
St. Louis	000	000	000—0 5 1
Philadelphia	000	000	10x—1 6 0
Staley 2-4 and Rice; Roberts and Seminick.			

American League

Boston	010	000	010—2 7 0
Chicago	000	000	000—0 5 0
Baumann, Monbouquette (5) Wall 1-4 (6) Kiely (8) and Daley; Wynn, Minoso (8) Lown (9) Arias (9) and Romano, Lollar (8); HR: Boston-Baumann.			
New York	110	202	140—11 17 0
Cleveland	000	000	011—2 7 1
Dilmar 3-4 and Berardi; Bedell 4-5 Podbielan (7) Ciocitte (8) Garcia (8) and Hegan; HR: NY-Mc-Dougald (1) Howard (7); Cle-Mitchell (3) Colavito (4).			
Baltimore	101	000	013—6 11 1
Kansas City	000	000	001—1 3 1
Pappas 5-3 and Trimboli, Ginsberg (3); Garver 4-4 Sturdivant (8) Shantz (9) and House, HR: Bal-Triandos (12). Woodling (6).			
Wash	202	300	000—7 10 1
Detroit	041	100	00x—7 11 0
Pascual 4-6 and Naragon; Trucks, Hogan (1) Baker 1-1 (7) and Berberet. HR: Was - Allison 2 (12). Del-Harris (6).			

Intermediate League

Thorndale	200	001	000—4 11 1
Ilderton	010	061	00x—8 9 2
Rabe, Pehanich (10) and Thorndale, Hannah (8); Lisee and Hall. HR: Col-Plaskett; Thorndale-Allobelli.			
Bobcaygeon	000	120	100—4 9 1
Miami	111	000	30x—6 8 1
Mohan, Johnston (7) Farrell (7) Bunker (8) and Brown; Fisher, Archer (8) and Bucha.			
Richmond	010	001	002—3 7 1
Baker and Bragg; Flowers, Coy (7) James (9) and Johnson. Hill-Bird-Legia.			
Hagersville	010	000	000—1 4 2
Havana	002	011	02x—4 10 0
Browning, Greene (7) and Rand; Casilar and Izquierdo. HR: Hav-Alvarez, Cardenas.			

KNOX NOT LOST

TORONTO (CP)—Tommie Knox, Toronto Argonauts flashy young quarterback, is not lost, Argos and not missing as was earlier reported. Argonauts general manager Lew Hayman said Friday he had been assured by Knox's manager in Los Angeles that the football player was there. It was reported earlier that Knox's family was worried that he was either sick or injured on a trip to Mexico.

John Alden Knight, left above, is shown as he engaged in battle with the tournament-winning redfish in the Metropolitan Miami Fishing Tournament. At right Captain Rolle Hollenbeck holds up the redfish; minutes after it was landed.

Knight, author of Solmar Tables, has won several first places in the fly-rod division of the tournament in recent years. He has won first place with bonefish; two consecutive years with first-place snook; three winning jack crevalle; one winning redfish, and one winning spotted sea trout which broke the all-time tournament record.

OUTDOORS with John Alden Knight

Keep 'Factor of Safety' in Mind

Way back in World War I, flow. That way, you give the when we were flying for the water the minimum of surface Navy, the instructors used to teach us about a thing called "factor of safety." Briefly, it means making allowance against accidents before they happen and thus preventing their happening.

Right now, it's a good thing to keep in mind, no matter what you're doing — driving a car, playing golf, anything.

Of course, there are always those who will say preventable accidents that no prudent person possibly could anticipate. Nothing to do about those; they're bound to happen. But most of the accidents in the outdoors are preventable and, by the use of a sufficient factor of safety, prevented.

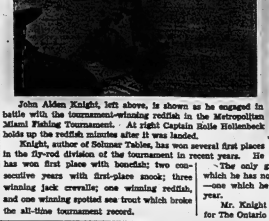

Every year countless anglers wade trout streams and bass rivers. Every year we have wading accidents, sometimes drownings. The great majority of these are avoidable. If anglers would but use a little more caution, there would be few wading accidents.

First and foremost, it is nothing short of foolhardy for anybody to attempt to wade fast water which is directly above deep water. One slip and you'll find yourself submerged. It is not easy to swim while wearing fishing equipment and heavy clothing, particularly in ice-cold water.

HOLD FAST WATER

Only a few years ago a young man, an active fellow in his middle twenties, attempted to wade across a fast-water riffle above a deep pool in one of our trout streams, this while wearing rubber boots. He wound up as another case for the coroner.

Another common error that so many anglers make is to step from the top of one high rock to the top of another. Do that and you are asking for trouble. The safe way is to wade down on the stream bottom, from one rock to you can get, and then make your way between the higher rocks instead of on top of them.

The easy way to stay right-side-up while wading is to move slowly, feet well apart and knees slightly bent. Plant one foot solidly then move your weight onto that foot and keep it there while you find solid footing with the other foot.

And don't, if you can possibly help it, face the current or have your back toward it. Try, instead, to have the line of your hips parallel to the direction of

SUN LIFE ASSURANCE COMPANY
OF CANADA
J. Franklin Hinchey
WOODLAND 2-2323
148 GEORGE ST.
BELLEVILLE

College Hockey Coach Quits

DULUTH, Minn (AP)—Connie Pleban, former coach of the United States world and Olympic hockey teams, has quit as coach of Minnesota's Duluth branch hockey team in a controversy over de-emphasizing the sport.

Pleban, whose teams over the last four years have run up a perfect 41-game winning streak against no losses in the Minnesota Inter-collegiate Athletic Conference, said Friday he was resigning because of the inconsistent policy and type of hockey program advocated by the administration and athletic department.

Canadian Gals Lose to British Golfers

ST. ANDREWS, Scotland (CP) —Britain defeated Canada 5-1 Friday and took the lead in the Commonwealth women's golf tournament.

The victory over Canada possibly the key match of the tournament which ends Saturday, gave the shrewd British team a two-point lead over Canada and South Africa in the five-country race.

Canada plays Australia today and British meet Victory Canadians in the final matches.

The Friday loss was the first for Canada and left the team with four points, compared with undefeated Britain's 6. Australia had two and New Zealand not.

Mrs. Marlene Stewart Streit of Toronto chalked up Canada's only win, a 3-and-1 victory over Mrs. Elizabeth Price, new British amateur champion.

Britain had racked up convincing victories in the morning's two foursomes rounds, and clinched the victory by taking three of the four singles matches.

Mrs. Frances Smith defeated Roma Neundorf of Toronto 3 and 2; Jeanette Robertson beat Rae Milligan of Calgary 4 and 3 and Bridget Lawton eased past Judy Darling of Montreal 1 up.

Charge Against George Chuvalo Is Dismissed

TORONTO, (CP) — George Chuvalo, Canadian heavyweight boxing champion, was discharged Friday morning preliminary hearing of a charge that he raped an 19-year-old mother.

Magistrate Donald Graham freed both the 23-year-old boxer and Ernest Holbrook, 22, accused of the same charge, after the mother admitted in court telling a friend a plan to sue the boxer for $10,000 and settle for $5,000.

The girl, who has a 17-month-old baby, claimed early last month that Chuvalo and Holbrook forced her into a lonely section of suburban Rexdale where she was raped.

Defence counsel Arthur Maloney drew from her the admission of her plan for a civil suit and also called attention to medical evidence that she had no bruises.

Screen Stops Many Homers In Stadium

KANSAS CITY (AP) — There's an angle to the smaller dimensions in the outfield in the American League this year—a 90-degree straight up angle.

It's the 15 - foot screen atop Municipal Stadium's short (320 feet) left field wall. It has provided a lot of American League longball hitters with frustrations. The screen lifts the barrier to 36 feet. Originally it was 25.

Only 14 balls have gone over the wire. Twelve got entangled and fell for singles. Another some more singles.

Chief victim of the screen is Chicago's Sherm Lollar. His drives have been comeshed twice.

Of the 14 blasts over the barrier, Boston is the victim of 5, now of New York Yankees, while he still was on Athletics roster. He has hit three.

Swede, Machen Lawyers Confer With Judge

NEW YORK (AP) — Lawyers for both sides in the Ingemar Johansson - Eddie Machen suit have conferred with federal Judge Irving Kaufman, it was learned Friday.

Judge Kaufman refused to confirm or deny that a meeting was held in his chambers.

It was believed the meeting was held in an attempt to determine whether an agreement or settlement could be made before the Judge hands down a decision. Judge Kaufman reserved decision in the case Thursday.

Machen, a heavyweight contender seeks an injunction to prevent Johansson from fighting world heavyweight champion Floyd Patterson until the Swede fights Machen first.

Fights Last Night

BY THE ASSOCIATED PRESS

New York—Ted Tiger, 163½, Nigeria, and Rory Calhoun, 163¾, White Plains, N.Y., drew, 10.

Miami — Robert Cree, 126, Philippines, knocked out Gil Flores, 123½, Philippines, 8.

PHILLIES TRADE JONES

PHILADELPHIA (AP)—Philadelphia Phillies traded third-baseman Willie Jones to Cleveland Indians Friday for outfielder Ken Lehman, second baseman Ed Miksing .293 has been the Phillies regular third-baseman since 1949 and was with them most of the International League Bulger, 27, first came to the major league in 1950 with Cincinnati. He played last year with Chicago Cubs and hit .295.

This Day In Sports

1936 — Jesse Owens, Cleveland Negro track star, wins 200-metre dash at Olympic Games in Berlin.

1949 — Lou Boudreau, Cleveland Indians shortstop, hits for the cycle in game against Boston Red Sox.

1950 — Ben Hogan, golf star, recovering from auto accident injuries, is reported improving rapidly in Fort Worth hospital.

1 YEAR AGO...

VIRGIL AKINS' FLOORED VINCE MARTINEZ 9 TIMES WITH A TRE-MENDOUS DISPLAY OF POUNDING POWER AS HE WON THE WORLD WELTERWEIGHT CHAMPIONSHIP BY A KO IN THE 4 "ROUND.

© 1950 by Chicago Tribune-N. Y. News Syndicate, Inc.

See all 7 models plus the ride on Loafer at your dealer's today.

SPRING-GAITED 16"	$112.50
SPRING-GAITED 20"	$125.75
SPECIAL 16"	$ 94.25
SPECIAL 20"	$106.50
ECONOMY 16"	$ 79.95
ECONOMY 20"	$ 91.25

OUTBOARD MARINE AND MANUFACTURING CANADA LTD.
Peterborough, Ontario
Canada's Largest Manufacturer of Outboard Motors

PRINGLE & COOPER
345 Coleman St. WO 8-9075
BELLEVILLE

WELLINGTON STEEL BUILDINGS
FARMS • GARAGES • STORAGE
BARNS • ARENAS
★ Economical
★ Durable
★ Fire Resistant
Fast delivery • Simple erection
Write or phone for literature
WELLINGTON INDUSTRIES
Wellington, Ont. Phone 540

SAND FILL
GRAVEL FILL
CRUSHED STONE
CONCRETE GRAVEL
Bulldozing & Grading
MORRISON BROS.
(BELLEVILLE) LTD.
PHONE WO 8-7606

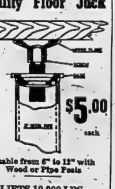

LITTLE GIANT
Utility Floor Jack
$5.00 each
Usable from 6" to 12" with Wood or Pipe Posts
LIFTS 10,000 LBS.
Levels — floors in houses, barns, farm buildings, garages, cottage porches, mezzanines.
STRONG - VERSATILE
WALKER HARDWARE CO. LTD.
342-50 Front St. WO 8-3583

CASH
IN A HURRY!
get fast loan service from
COMMERCIAL CREDIT PLAN*

HOW MUCH DO YOU NEED?

Cash You Get	Monthly Payments For			
	24 Mos.	18 Mos.	15 Mos.	12 Mos.
$100	$5.00	$6.67	$7.97	$9.98
200	9.99	13.32	15.92	19.91
300	14.98	19.97	23.83	29.82
400	$19.98	$26.62	$31.71	$39.75
500	24.97	33.26	39.59	49.58
1000	49.77	66.26	78.82	98.56

If you need cash—and want it quickly—stop in. You'll get fast, friendly loan service with arrangements to complete privacy. Charges are reasonable: COMMERCIAL CREDIT PLAN is nationally popular as the pay way that fits your pay day. Visit us at the address below—or phone. Tear this out as a reminder.

177 PINNACLE STREET
Phone: Woodland 8-6441

*A service offered by COMMERCIAL CREDIT PLAN Belleville

LOST • RENT • SELL • BUY • HIRE • TRADE

"YOU'LL FIND IT IN THE WANT ADS!"

FOUND • SERVICE • EMPLOYMENT • PERSONAL

WANTED - MALE

ADIRONDACK YOUNG MAN for telephone company. Must be reliable. Apply Kerry McCarty, Picton.

CAREER OPPORTUNITY

PROGRESSIVE, WELL ESTABlished Toronto Company requires aggressive advertising specialty men now. We offer exclusive lines and ideas. Some with exclusive territories. Car necessary. Salary or commission basis with opportunity for earnings to the sky. Write, wire or phone for interview during week of June 15th to your city to Jack Rosenberg, Glen Limited, 321 Bridgeland Ave., Toronto, Ontario. Phone: HU 1-4111.

BUSINESS MACHINE SERVICE MAN

FULL OR PART-TIME

Good Presentation to Capable Mechanic

Apply: BOX 96, Ontario Intelligencer

23-4-4

STRUCTURAL DRAFTSMAN

Service of a Draftsman with 2 to 3 years General Structural Experience

Reported by Executive

CONCRETE PRODUCTS FIRM

Apply to

D. M. CURZON, Manager,
Precast and Prestressed Units

WILSON CONCRETE PRODUCTS LTD.

23-4t

CAREER OPPORTUNITY

Leading Canadian manufacturer of ethical pharmaceuticals located in Montreal, offers two outstanding opportunities for young men in their mid-twenties and single. Basic qualification plus some office experience. Short course in pharmacy is essential.

These openings will lead to positions of responsibility and interesting work in the pharmaceutical branch of our Company.

If your opportunities for growth are limited in your present position, we would welcome discuss your prospects for growth in our Company. Interviews will be arranged in your community.

Write in confidence giving full details about yourself and your experience to the

Personnel Manager
CHARLES E. FROSST & CO.
350 Selby St.,
Montreal, Que.

20-3t

TRADES TRAINING OPPORTUNITIES FOR YOUNG MEN 16 YEARS OF AGE

Let the Canadian Army teach you a trade that will put you on the way to a fine future through the Army Apprentice Plan. You can:

- LEARN A TRADE
- CONTINUE YOUR ACADEMIC EDUCATION
- PREPARE FOR A MILITARY CAREER
- EARN AS YOU LEARN

Recruits start May 1 and continue until quotas are filled, or to June 1. Applications are being accepted now and will be processed in the order received. You must have Grade 8 education or better, be 16 to 17½ on the day you enter and meet medical requirements.

PHONE OR VISIT YOUR LOCAL ARMY RECRUITING STATION TODAY OR MAIL THE COUPON BELOW TO:

CANADIAN ARMED FORCES RECRUITING CENTRE,
8 Montcalm St. - Kingston, Ont.
Tel: LI 6-1707

Please send me your free booklet "The Way to A Fine Future"

Name .....

Address .....

Phone .....

City/Town .....

Province .....

Date and Year of Birth .....

2134

WANTED MALE OR FEMALE

TEACHER PROTESTANT, FOR SEPT. 15, 13 Assiniboia, Alta., duties, qualifications, experience, and salary to be stated in first letter, to Mrs. Leonard Wood, Assiniboia, Alta.

FULL OR PART-TIME OPPORtunity for man or woman with car to represent international company handling household products, flatware, complete crystal stemware, cookware, and many other fine lines. Unusual opportunity, conversing, deliveries or collections. Write Box 1, Intelligencer.

EXPERIENCED LADIES' WEAR clerk wanted. Apply in person only. McMahon's. 23-2t

WANTED - FEMALE

SALESLADY WANTED. Apply in person to Alcorn's Store, Ltd. 23-2t

WOMAN FOR SUMMER RESORT cooking, etc. West Lake resort, R. R. 2, Picton. Glenwood 6-2601.

EMPLOYMENT WANTED

CARPENTRY, ALTERATIONS, RUMPUS rooms, cupboards, tile floors and rooms. WO 8-6258.

23-4t

POSITION WANTED

An Experienced Stenographer Desires Position. Available immediately. Apply Box 97, Ontario Intelligencer. 23-1t

BUSINESS OPPORTUNITY

Texaco Service Station FOR LEASE

LOCATED ON COLEMAN STREET BELLEVILLE

Excellent opportunity for right party, to run this business, with minimum capital.

Reply, Giving Full Particulars, to

TEXACO CANADA LIMITED
P.O. BOX 314
BELLEVILLE - ONT.

18-2t

OPPORTUNITY UNLIMITED

Company, or Individual, here is a unique and sound business proposition. Ideal for a man or woman, husband and wife partnership, well in excess of the five figure income. Protected sales territories available at present. Reply immediately, giving name, address, and telephone. No obligation.

BOX 66,
Ontario Intelligencer

14-2t

AGENTS WANTED

FACTORY REPRESENTATIVE FOR KINGSTON, ONT. AND SURROUNDING AREA

Nationally known manufacturer of extensive patented lighting products, have an opening for an experienced Sales Representative, covering Kingston and, surrounding area.

Successful applicant will be fully trained.

You will call on Industrial, Commercial and Institutional accounts. Liberal commissions, Group Insurance, Hospitalization, etc— CAR NECESSARY.

Excellent future with earnings unlimited. We are an old established firm with coverage across Canada, and there is an excellent opportunity to advance.

Personal interviews will be conducted for Mr. Ray Hawn at the La Salle Hotel, Bagot Street, Kingston, Ontario, on Monday morning and Tuesday morning, June 8th and 9th. Call telephone first for an appointment for an interview after 5:00 P.M. Monday, June 8th.

23-2t

FOUND

UPPER DENTURE PLATE, NEAR Western Tire. Owner may have same by paying for ad. WO 2-2981

Please send me your free booklet "The Way to A Fine Future"

Name .....

Address .....

Phone .....

City/Town .....

Province .....

Date and Year of Birth .....

2134

PERSONAL

BACKACHE? TAXACHE FOR THE Modern? Relax at Bon Ami Bath House, Coxe Drive Limited. WO 2-4351. M18-1m

CHILD FOR ADOPTION

ERNEST — is a handsome 6 year old of sturdy build, with blue eyes and fair complexion. He is a friendly boy, and is free from any physical handicap or of normal intelligence. Weaned as an infant, he has responded to treatment. Ernest is a good natured youngster, and should respond well to love and affection. Anyone interested in adoption should write to

THE MINISTER OF PUBLIC WELFARE
PARLIAMENT BUILDINGS
TORONTO

BABY CHICKS

GOOD MARKETS WAITING. Book your July-August broilers now. Also pullets and day old barred rock cockerels. Prompt shipments. Phone collect Belleville WO 8-5511, or write Quinte Hatchery, Box 1, Belleville, Ont. Phone St. Nicholas 6-2611. M. Frost St., Belleville, Woodland 9-3218. M30-2d

WANTED

USED VACUUM CLEANERS, 40 TO 60 cycle, suitable for Electrolux. Electrolux will pay cash. Phone WO 8-6286. 23-2t

LARGE TRUNK WANTED. WO 8-6061. 21-3t

DAIRY FARM, 150 TO 200 ACRES, suitable for 35 to 45 cow milk contract, within 20 miles of Belleville. Will buy as going concern. State price and down payment, details to Harvey Fairbairn, Consecon, Ont. 23-4-6

CONGENIAL BUSINESS COUPLE, abstainers, to board with me for company. Price for the business. couple. Apply in person to Mrs. Grace Hutchinson, Lot 26, Con. 2, Hill Lake, Stirling, Ont. R. R. 2.

FURNISHED PARLOR AND NEWly refinished bed, or work on shares, with use of tractor, etc., with me if they desire. Howard Hutchinson, Box 62, Ontario Intelligencer. 23-2t

TRAILER, WITH GOOD HOUSE, water and shade. Give full particulars first letter, including price. Box 22, Ontario Intelligencer. 23-2t

GARDENS TO PLOW, FORD SYSTEM, plowed and disking. WO 8-3408. M29-1m

HOLSTEIN COWS AND HEIFERS, better, to freshen within three months. Phone Wellington 3-3611, Victoria Ave. WO 8-6602. M6-1m

CONGENIAL BUSINESS COUPLE, abstainers, to board with me for company. Price for the business. couple. Apply in person to Mrs. Grace Hutchinson, Lot 26, Con. 2, Hill Lake, Stirling, Ont. R. R. 2. 23-4-6

TO LET

BEDROOM TO LET. WO 8-6293. M30-1f

FURNISHED ROOM; QUIET HOME; central; one minute to Bridge. WO 8-3906. 21-4t

ROOM AND BOARD; CLOSE TO downtown; male preferred. WO 8-4185. 21-4t

3-ROOM APARTMENT, PRIVATE bath. Unfurnished. Immediate possession. Phone WO 8-2801, Front Street. WO 8-2116. 21-4t

NEW MODERN APARTMENT, OR 3 rooms. Furnished or unfurnished, all conveniences. WO 8-2677, WO 8-7677. 23-4t

BUSINESS LADY WISHES TO share her centrally located apartment with refined middle-aged business girl. Box 87, Ontario Intelligencer. 23-2t

NEWLY DECORATED 3-ROOM apartment, lower. Owner third floor; heated. Dufferin Ave. WO 8-3267. 23-2t

COMFORTABLE BEDROOM, GOOD district, close downtown, gentlemen. WO 8-3007. 23-1t

COTTAGES TO LET

VACATION AT BEAUTIFUL LAKE Ontario. Clean housekeeping cottages. Canoeing. Dance every Saturday night. Victoria Beach 213 Maynooth. 16-13-20-27

GENERAL HOUSEWORK, COUNtry home, 4 miles west of Napanee. Call after 6 p.m. WO 8-6602. 23-2t

BLUE COTTAGES, STOCO LAKE. New cottages. Safe sandy beach, all units with electric stoves, mirrors, stoves, inside conveniences. Open fireplaces. Boating, fishing, sweet home atmosphere. Special rates for June and July. Phone Stirling 395 r 22 or write Box 87, Stirling, Ont. 21-3t, Tweed. 23-2t

SUMMER COTTAGE, PAPINEAU Lake, 3 miles south Hydro. WO 8-6602. 23-2t

FURNISHED COTTAGE. PREFERably by the season. Lakefront property. Socolus lawn. Writing, Box 201-J after 5 p.m. 23-2t

OR FOR SALE, FURNISHED 2-bedroom cottage, Richardson Lake. Fireplace. Frigidaire. Beautiful sandy beach district. Beautiful beach. Coad Bishing, M. J. Kleinberg, R. R. 1, Picton. Telephone Picton 1311-r-2. M23-1m

COTTAGE TO LET, SPECIOUSLY. Claudor Villa. 3-bedroom bungalow, completely furnished. Available for rental for May and June. WO 8-2182. 21-4t

MODERN APARTMENT; CENTral location; suitable for working girl; bath. WO 8-6182. 21-4t

TO LET

STOVE AND HEATER, OIL. DELIVered to Belleville and district. Reasonable. Carter's Fuel and Feed. WO 8-6281. M30-4t

33 FT. OF DRAINAGE PIPE with couplings; electric drill saw; 3 oak planks. WO 8-6281. 23-1t

TWIN BEDS, JENNY LIND STYLE, complete with springs and mattress. WO 8-6281. 23-1t

BRAYER BENCH SAW WITH motor. In excellent condition. Apply Box 98, Ontario Intelligencer or phone WO 8-6281 Lumber Co., Stirling. 23-2t

USED HANGERSTRIP, 1" x 6" x 12' clear stair boat, 14' x 30" x 28". Apply Box 98, Ontario Intelligencer or phone WO 8-6281 Lumber Co., Stirling. 23-2t

BABY CARRIAGE, STROLLER, play-pen, baby scales, high chairs, swings, walkers. WO 8-6281. 23-1t

USED HOT POWER MOWERS: Clark, Bolens and Wisconsin. Cash or terms. Payment plan. Uptown Tire and Battery, 201 Pinnacle St. WO 8-3906. AT-1f

USED REFRIGERATORS, SEVERAL to choose from. Good condition. $18, $25, $35. Apply Box 97, Ontario Intelligencer. 23-2t

FOR ALL YOUR SUMMER CLOTHing and shoe, Dacron Cleaning. Call Cleaning. WO 8-6281. M28-1m

WARKENTIN'S GREENHOUSES have very kind of garden, house and flower plants, cut flowers, potted roses, Wedding, bouquet and funeral arrangements. WO 8-6281. M28-1m

TEX-NEE BOAT TRAILER: CHEST of drawers; cook stove; electric drill; 2 electric hair clippers; carpenter's tool box; utility table; chesterfield suite; 2 chesterfield chairs; floor lamp; 2 table lamps; 2 speed; silverware cabinet; 2 wash tubs; 2 step stools; 2 kitchen chairs; 2 kitchen tables; chesterfield suite; new chrome dinette suite, new and used; trunk; bed; oil heater; 2 bicycles; 2 radio; bird cage; dressing table; 2 mirrors; 2 pictures; 2 bedsteads; many other articles. Saturday, June 6, 2 p.m. 13 West Moira, Belleville.

1,000 GALLONS WATER FOR CISterns and wells. WO 8-2414. A21-tf

PROJECTOR — KODAK 500 WATT projector, like new, manual, 1,000 watt projector, like new, Sawyer projector, like new, Prices $100. Phone WO 8-2413, after 5 p.m. 23-1t

ASPHALT DRIVES

PARKING LOTS

GARAGE FLOORS

'LOW DOWN PAYMENT' TERMS FOR YOUR CONVENIENCE

Barriage & Cannon

WO 2-2886 — WO 2-2189

A24-4t

AVAILABLE JUNE 30th

4 NEW Self-Contained Apartments. Bedrooms, living room, modern kitchen, 4-piece bath. Hardwood floors throughout. Electric stoves and refrigerators. Automatic electric heat.

— CALL —

HARRY MORRISON
Property Management Department
JOYCE REAL ESTATE
WO 2-3294 Evenings

FOR SALE

USED DAVID BRADLEY GARDEN tractor, 8½ h.p. with snow, cultivator and disc. $395. Phone 653-2-31, Madoc. 26-4t

BARBER LATHER MACHINE, almost new, slightly used, going new; must sacrifice. $100.

STEVENSON AND GIRL'S bicycle. Good condition. WO 8-4365. 23-2t

A SPAN OF YOUNG MARES, 5 and 6 years. Weight around 2,000. Apply O. Brummel, R. R. 2, Madoc. 23-2t

TWO BEDS, COMPLETE WITH springs and mattresses. Good condition. WO 8-3906. 23-1t

BEACH ELECTRIC RANGE, MRS. Richard Parker. WO 8-3609, or WO 8-4502. 23-1t

WELSH PONY, 4 YEARS OLD, broke to ride, saddle etc. Good pet for children. Phone 653-2-31, Madoc. M29-3t-23-4-6

EXCELLENT SELECTION OF USED TV, liberal trade allowance from $42.50. Fully guaranteed. Terms if desired. Trotter TV and Radio. 23-2t

PACESHIP, 15', FULLY EQUIPPED. Trailer and winch, late, 25 electric start 35 h.p. motor, condition. Gerald Roberts, Brighton. 23-2t

HEAVY DUTY SAW-TABLE, WITH 3 h.p. motor, 10" blade, 6 inches and saws. WO 2-1264. 23-1t

22½ CU. FT. FRIGIDAIRE EXCELlent condition. WO 3-4491, after 5 p.m. 23-1t

17" R.C.A. VICTOR TV, BLONDE cabinet. Excellent condition. Reasonable. WO 8-6602. 23-2t

ONE COUNTER, 3½ FT. HIGH, 8½ long; 2 ft. wide. Phone WO 8-7714, 9-3. 23-4t

BOYS' BIKE, ONE GUITAR, ONE C.C.M. and Raleigh bicycles. Sales and Service. Cooke's Key and Bicycle, opposite Park Theatre. 23-2t

USED TV ARIAIRA. FULLY SERviced and guaranteed. Bill Pyke Electric. WO 9-3331. A30-tf

VACUUM CLEANER REPAIRS. ALL makes. Guaranteed repairs. Phones. Guaranteed re-built cleaners. WO 8-6286. M30-1m

BOAT, MOTOR, TRAILER, 15 h.p. Evinrude. 23-2t

RUPTURE EASER WASHABLE. Soft. Will not stain bands. Satisfy filling guaranteed. Latimer's Drug Store, Belleville. 23-2t

2 FLEXALUM VENETIAN BLINDS, 42 x 84, one 49 x 57, like new. Phone WO 8-6602. 23-2t

BEDROOM CHAIR; SEWING chair and table. WO 2-2262. 23-1t

USED VACUUM CLEANERS 13 UP. Electrolux Office. WO 8-6286. 23-3t

GOOD USED ELECTRIC WASHING machines. Several to choose from. Terms if desired. WO 8-6602. 23-2t

WARDEN KING PACKAGED OIL, fired boiler CP168W, rated 189,000 B.T.U. input, with Beckett oil burner GP2. With oil burner, circulation pump, expansion tank, all controls, manuals, ready for installation. Used three winters, in perfect condition. Now converted cast iron radiators 43, 36, 50, 66 sections. Complete with oil tank. Will sell for $400. Apply Box 96, Ontario Intelligencer. 23-2t

SINGLE BED SPRINGS AND MATtress, excellent condition. Brazier coal heater, 2 burner electric hot plate. WO 8-6602. 23-2t

MASSEY - HARRIS MANURE spreader. WO 3-4736. 23-2t

PIECE CHESTERFIELD; KITCHEN chen buffet; full size bed, springs and mattress; 2 kitchen chairs; 2 table. Apply 14 Burton St. 23-2t

FOR SALE: CHICKENS, 12 WITH 4 risers; combination book-case desk. WO 8-6602. 23-2t

BOOK-CASE; RANGETTE; COTton mattress; 2 bicycles. WO 8-6602. 23-2t

311-MONTH-OLD PULLETS, 90c each. Also Rock Rock broilers, laying, $1.25; Columbia Rock broilers, laying, $1.25; Barred Rock Strain. Ancillaryway. 23-2t

FOR SALE: FURNISHED 3 ROOM Fully modern, Metal body, 33 feet long, suitable for cottage or camp. Alex Milloy's Service Station, 1 mile west Consecon. 21-3t-23-1t

APARTMENT SIZE FRIGIDAIRE refrigerator, suitable for cottage or apartment; single bed, complete with springs and filled mattress, in good condition; 2 kitchen chairs. Phone WO 8-6602. 23-2t

SIMPLICITY 2-SPEED AUTOMATIC strip boat with cylinder Briggs & Stratton marine inboard motor. Very reasonable. WO 2-3805. 23-1t

13-FOOT KELVINATOR UPRIGHT freezer, reconditioned. Used two winters. Only $269.50. Terms. Uptown Tire and Battery, 201 Pinnacle St. WO 8-3906. AT-1f

WOLF ELECTRIC DRILLS, SPECials for Tuesday Only, $7.95 value for $4.95; $12.95 value for $8.95. While they last. Bill Pyke Electric. WO 8-3331. A30-tf

LARGE SIZE USED REFRIGERATOR, 13 cubic feet, in unusually good condition. Unit repaired. Only $69.50. Guaranteed. Terms, if need's, at the Four Corners. 23-1t

PETS FOR SALE

TERRIER PUPS. WO 8-7380. 23-2t

MINIATURE FRENCH POODLES. Registered. Sacrifice. Reasonable. WO 8-6310. 16-tf

AUTOMOTIVE

'58 PONTIAC PARISIANNE, PRIvate. WO 8-6213. 23-2t

'50 MONARCH SEDAN, EQUIPPED with radio, heater, seat covers. Motor in excellent condition. Black finish, good tires, mechanical brakes and shock absorbers recently renewed. Private. No trade-in. WO 3-5884. 23-1t

'51 CHEVROLET ½-TON PICK-UP. Good condition. Clare Carter, Consecon. Phone 811 Green St. 6, Evenings 333-r-13. 23-2t

'48 WILLYS-OVERLAND JEEP. Jeep, New tires, Fred's Car Sales, 323 Pinnacle St. 23-2t

'38 VAUXHALL VICTOR SEDAN. S. McAllister, Consecon 362-r-2. 23-2t

THE LITTLE WOMAN

6-6 ©1959 King Features Syndicate, Inc., World rights reserved.

"Gee, for a minute there I was worried!"

AUTOMOTIVE

'53 CHEVROLET, 2-DOOR SEDAN. Light blue finish. Interior very clean. Good tires and motor. Be sure and phone about this one. WO 8-7380. 23-2t

'38 BUICK SIERRA GOLD, 4-DOOR Hardtop. Power steering, power brakes, custom radio and heater, white sidewall tires, back-up lights, windshield washers. Only 9,000 miles. Like new. WO 3-6073, after 6 or week-end. M23-3t-23

'48 CHEVROLET COACH. FULLY equipped, new battery, new tires. Also 41 Pontiac sedan. 90 Lewis. 23-2t

AUSTIN 2-DOOR, GOOD CHEAP transportation. $145. Can arrange terms as low as $5 a week. WO 8-7305. 23-2t

'54 JAGUAR COUPE, ALL COMplete and original. Radio, overdrive, Milnes 34,000, R. F. Delos, Madoc. M30-2t-23-4-6

'54 MERCURY MONTEREY, CUSTom radio, auto. transmission, 4-barrel, 6 new whitewall tires, WO 8-6602. 23-2t

REG. $1035. SUMMER SPECIAL. $749. Auto. and Hardware. Also Beam Visualite, the new modern equipment. Alemite electronic wheel balancing. Canadian Tire, Belleville.

USED TIRES, MOST SIZES, $2 and up. Uptown Tire and Battery 201 Pinnacle St. WO 8-3906. AT-1f

'58 BLACK BUICK SEDAN, OWNer Wanderlust. WO 2-6096. 23-2t

'53 METEOR CUSTOMLINE SEDAN Automatic transmission. Can be financed. WO 3-5884. 23-1t

$10,500. IN ROSEMONT, 2 bdrm rooms. All conveniences. All selected garage.

$12,500. A BUNGALOW WITH AN APARTMENT to hold down payments.

$12,500. Living room, dining room, sunroom, bullish carpet, full basement. Just over the city line. Taxes $114.

$12,800. 6-ROOM BRICK HOME PLUS A 2-ROOM APARTment. WO 8-6602. 23-2t

$13,200. NEWLY DECORATED THROUGHOUT. 3 bedroom bungalow, space sliced bath.

$13,500. — A finished street. Close to schools and bus.

$13,750. — 3-BEDROOM RUG BRICK BUNGALOW. Larger than average.

ADDED TO THIS LIST we have a fine selection of Lots for Bungalows and Split-Levels in various locations still left to suit everyone.

GORDON WOODS
Real Estate
237 VICTORIA AVE. — WO 2-6363
GORDON DETLOR — WO 3-4174
GORDON WOODS — WO 3-6073
23-3t

FIVE MILES FROM BELLEVILLE. 50 acres, good house, barn, hydro, water. Ideal for pressure. Opportunity for part-time farmer or part-time farming. Full price $6,500.

200 ACRE CATTLE RANCH. Stream. Full basement of house. Substantial sleeper-type barn. Situated in centre of farm. Full price $3,750. Half cash.

200 ACRES, 70 WORKLAND, 6-room Frame home and barn. River runs through pasture. Belleville twelve miles.

MANY FARMS TO CHOOSE from. Terms arranged for exchange on city property.

WELL LOCATED, LOW TAX PROPERTIES, CLOSE TO Belleville, ideal to live in for the place to raise the family, or to retire.

Harold R.
Robinson
REAL ESTATE CONSULTANT — AND BUSINESS BROKER
Belleville Business Exchange Bldg.
WO 2-4088
RIVERSIDE HOME — WO 2-6428
HAROLD ROBINSON — WO 2-4088
Harold Robinson, Real Estate Consultant and Business Broker, Belleville Business Exchange Bldg. 23-4t

REAL ESTATE FOR SALE

NEW 3-BEDROOM FRASER BUILT home, Bayside. Hardwood floors, tiled living and dining area, hardwood and tile floors. Large kitchen with eating area. Electric forced air oil heating. Must be seen to be appreciated. Phone 177-M. 23-2t

10 ACRES PASTURE LAND, GOOD fences and orchard, 4th Concession, Sidney. Phone WO 8-6602. 23-2t

SHANNONVILLE, BAY OF QUINTE. 3 bedroom brick bungalow, 1½ baths, full basement, oil heat. Lovely location. Phone WO 8-6602. 23-2t

Lots for Sale, Shannonville, Bay of Quinte. Phone WO 8-6602. 23-2t

NEW CATALINA CARRY HOME AIR COOLER

NEVER BEFORE SUCH A TERRIFIC BUY IN REAL COMFORT COOLING

NOT JUST ANOTHER FAN

PROVES ITS POWER IN JUST 5 SECONDS

WORKS IN ANY AREA Electrical Outlet Will Do

Will cool a room up to 18 x 13 with no more power than a dim bulb

PLUS:—

Lifetime, no-rust, no-salt cabinet. — Quiet, clean, odorless.

Low-cost, one-a-year filter replacement. Use without water

UL APPROVED
FULL YEAR WARRANTY

For Further Information Call

MR. L. GEAR
WO 2-6057

SPECIAL SALE!

1 — 30.30 MARLIN LIKE NEW — $54.50

1 — 2.22 SAVAGE MODEL 3.40 ONLY $45.00

1 — 32 REMINGTON PUMP $52.50

1 — SUNBEAM POWER MOWER NEW — REG. $109. SPECIAL — $89.50

1 — DISPLAY TENT New Reg. $39.50 — SALE $25.

1 SET 6 LEFT-HANDED GOLF CLUBS AND BAG ONLY $24.50

1 — ACCORDION Good Condition — $45.00

1 — 12 H.P. ELTO OUTBOARD MOTOR Good Condition — $129.50

1—9 m.m. LUGER—HOLSTER ONLY $45.00

1 — FLYWOOD PUNT ONLY $29.50

1 — 6 VOLT ELECTRIC OUTBOARD MOTOR — $35.00

2 — 32. AUTO. "765" $24.50 each

3 — 22 SEMI-AUTO. Like New — $24.50

1 — 30.30 WINCHESTER Used — $35.00

1—32 SPECIAL WINCHESTER Used — $45.00

1 — STEVENS 16 GA. PUMP ONLY $39.50

3 — 12 GA. BOLT ACTION ONLY $24.50 each

2 — 30.30 SAVAGE Model 99 1 — $35.00 — 1 — $45.00

★ NAPTHA GAS
★ CHARCOAL
★ LIVE BAIT

KELLY'S Sport Shop
Foxboro Road
23-2t

WEEKEND SPECIALS!
Save Hundreds of Dollars!

'58 MERCURY .... $2,695.
Monterey Sedan. Automatic Radio Heater. Finished in 2-tone. Brown and Beige.

'57 OLDSMOBILE $2,395.
Super 88, 4-door Hardtop. Automatic, power steering and power brakes.

'53 METEOR ..... $595.
Custom Sedan. Finished in Black.

'52 PONTIAC .... $395.
Deluxe Sedan. Finished in Grey.

'52 MONARCH .... $495.
Custom Sedan. Finished in Blue and Ivory.

'47 CHEVROLET .... $95.
Standard Coach. Finished in Brown Blue.

MANY MORE TO CHOOSE FROM

DUNDAS Motors
47 Dundas St. East
At Bus Terminal
WO 8-8600

REAL ESTATE FOR SALE

ATTRACTIVE FRAME BUNGALOW on Wilton Drive. Two bedrooms, separate dining room and recreation room. Immediate possession can be arranged. Full price $13,500. Exclusively with us. MLS. Mortgage. WO 2-3562. 17-tf

SUMMER COTTAGE, FURNISHED, heavy canvas, refrigerator, stove, electric pump. Rent $8. Phone Intelligencer. 17-21

COUNTRY HOME

LOVELY SMALL FARM FOR SALE. Consisting of 9-room modern house, double garage, also other farm buildings, in A-1 condition, 8 miles from city. Close to churches and schools.

PLEASE NOTE that this is the first time offered for sale.

ANYONE INTERESTED please lose no time in applying to

BOX 71,
Ontario Intelligencer
for further details
23-21

VILLAGE GROCERY, Belleville (west end). Modern store and two apartments. Ultimo terms sale. Financial terms to responsible party.

GENERAL STORE AND POST OFFICE, Belleville district. Modern 3-bedroom bungalow. Tip-top condition. Ideal opportunity for a couple with a vision.

$18.06 MONTHLY INCLUDES PRINCIPAL, INTEREST AND TAXES. 3-bedroom brick bungalow and 2-car garage. $1,500 down.

SUMMER COTTAGE, FURNISHED, seven miles of Belleville, hundred feet river frontage, good bathing and fishing. Private entrance.

TWO - BEDROOM, STUCCO HOME, Trenton. Modern bright rooms on fifty (50) foot lot. Low down payment and fifty dollars per month carries.

Harold R.
Robinson
REAL ESTATE CONSULTANT
ROYAL BANK BUILDING
Bank of Commerce Building
WO 2-4095
BEVERLEY FOOTER — WO 2-3478
HAROLD ROBINSON — WO 2-4981
C. VANDERVEEN — WO 2-4227
Louise Houchin, Tweed, 356-R-12
21-21

SPECIAL!

MODERN BRICK, 2-STOREY, ON NEWTOWN BLVD. Living room, dining room, large bedrooms, 4-piece tiled bath. Nicely landscaped. Full basement. Oil heated. Owner leaving town. Will be sold for quick sale. $11,500. Terms.

CALL: JOYCE REALTY
GENERAL INSURANCE SERVICE FOR ALL YOUR REQUIREMENTS

GERALD W.
JOYCE
REALTOR — INSURANCE
MORTGAGE LOANS
23 CAMPBELL ST. — WO 2-3226
— Evenings Call —
DONALD BURR — WO 2-8204
HARRY MORRISON — WO 2-3284
GERALD JOYCE — WO 2-2923
EDWARD PLATA — WO 2-5338

REDNERSVILLE RD.

Do not overlook this property. It may be the one you are waiting for.

✓ 3 acres — 336 ft. water front
✓ Level lot — 840 ft. in depth
✓ Brick — Ranch Style Bungalow
✓ Living room, 18 x 24. Fireplace. Picture front of this room is glass
✓ Dining and family room, 25 x 28
✓ Spacious modern kitchen, exhaust fan, electric dishwasher
✓ Master Bedroom with private 4-piece bath
✓ Separate additional bathroom
✓ Three bright, well-planned bedrooms with abundance of storage space
✓ Oil heated, zone controlled
✓ All copper plumbing, laundry tubs
✓ Water supply from deep well
✓ Permanent dock

FOR FURTHER DETAILS AND APPOINTMENT TO INSPECT PHONE WO 2-1119

The Belleville Insurance Agencies, Limited

REAL ESTATE FOR SALE

CORNER LOT IN PARKDALE. 132 ft. on Cliff water. Brick. WO 2-4764. 22-tf

TWO LOTS IN CITY. READY for sale, or will rent for young couple. Box 1, Ontario Intelligencer. 23-21

CHOICE SELECTION

BERTRAM BLVD. — Modern 2-storey brick home. Dining room, 3 spacious bedrooms upstairs, with 4-piece bath.

VICTORIA AVE. — Immaculate 3-bedroom bungalow. Hardwood floors throughout. Large dining area, beautiful open fireplace, modern kitchen, full basement, oil heated. $1,000 down. Balance on one N.H.A. mortgage.

WRIGHT AVE. — Owner-occupied, 2-bedroom brick bungalow. Owner transferred. Close to reasonable offer with reasonable down payment. Well landscaped. Oil heated. 4-piece bath. Priced at only $11,900.

NORTH PARK GARDENS — Buy of the Week — low 2-storey brick. Living room and two apartments. Ultimo terms sale. Financial terms to responsible party.

PICTON HIGHWAY — 2-bedroom frame bungalow. Tip-top condition. The answer for an elderly couple. Your offer may buy.

87 SOUTHVIEW AVE. — Large 3-bedroom brick bungalow. Dining room. Fireplace. Oil heated. Hardwood floors throughout. Immediate possession.

TODAY, IN THE HILL OF LOCATION — Excellent return. Completely modernized and renovated throughout.

GENERAL INSURANCE SERVICE FOR ALL YOUR REQUIREMENTS

GERALD W.
JOYCE
REALTOR — INSURANCE
MORTGAGE LOANS
23 CAMPBELL ST. — WO 2-3226
— Evenings Call —
DONALD BURR — WO 2-8204
HARRY MORRISON — WO 2-3284
GERALD JOYCE — WO 2-2923
EDWARD PLATA — WO 2-5338

Cooper
AND
Wilkinson
37 EAST BRIDGE STREET
Real Estate Brokers

DUFFERIN AVE. — At Pine St. We are listing a very attractive home at this good location. Ground floor has large living room with fireplace, full dining room, kitchen with eating area, 3 bedrooms, kitchen, detached garage. Upstairs there are three bedrooms, ceramic tiled bathroom. Full basement. Chrysler Air-Temp oil furnace, toilet and shower. Fully equipped. Priced at $14,900. A beautiful landscaped lot also is on the property. Shown by appointment. Phone for other details.

GOOD BUY—Family home. Six large rooms and bath, with attached garage. Redneersville Village. Full basement, oil furnace. Large landscaped lot. Full price $8,300. TERMS.

WATER FRONTAGE of over 200 ft. on the south shore of the bay is the main feature of this property at Consecon Inlet, Prince Edward County. Modern kitchen and bath. Sunny living room, dining room 25 x 12 ft. Summer house and permanent dock. Price reduced to $10,000.

NEW BRICK 2-BEDROOM BUNGALOW. Your choice of colours from. Ready for early occupancy. Low down payments. N.H.A. financing.

WE HAVE MANY OTHER INTERESTING LISTINGS

PHONE WO 2-4048
— After Hours —
ERIC COOPER — WO 2-7670
ART WILKINSON — WO 2-7618
7-tf

WE Clean It!

- CHESTERFIELDS
- PADDED FURNITURE
- RUGS

SHAMPOONED IN YOUR HOME

ROSSMORE UPHOLSTERY
WO 2-3177

REAL ESTATE FOR SALE

SURVEYED LOT. 99 x 200. ONE mile city limits, west side, close to school. Reasonable for quick sale. Apply 247 Bridge St. E. 23-21

OPEN FOR YOUR INSPECTION

ALL DAY SATURDAY. So why not call around and see the wide selection of new N.H.A. Bungalows in Quinte Heights? These homes have 3 Bedrooms, Kitchen with Dining Area, Living Room, Bathroom, Full Basement, Interiors tastefully decorated throughout by all 3 builders. Lots are N.H.A. financed and may be purchased for a small down payment, or lease-option privilege with an option to buy. Do not delay in this behalf but call or write your inquiries, or just come out and see us. Drive to the corner of Bridge St. & our office just past Farley Ave. and you'll find us. Salesmen will be pleased to direct you to these homes.

OFFICE: PHONE WO 2-6948
— SALESMEN —
JAMES FOX — WO 2-5744
H. R. MAGERMAN — WO 2-5873

W. J.
McCormick
Realty Ltd.
130 FRONT ST. — Dial WO 2-3227
23-21

WEST SIDE

LOCATION, 96 WRIGHT AVE. Construction: Cape Cod Bungalow. 3 bedrooms, living room, very large kitchen, tiled bath. Full basement, oil heated. Aluminum storms, screens.

Close Downtown

BRICK 2-STOREY. Living room, dining room, kitchen, on main floor. Three bedrooms, piece bath on second floor. Terms only $85.

NORTH SIDE

3-BEDROOM FRAME BUNGALOW. Kitchen with eating area, dining room, living room, full basement. Forced air furnace. Terms. Yes.

MUST BE SOLD

OWNER TRANSFERRED. This home must be sold. 3 bedrooms. Split-Level. 4-piece tiled bath. Modern kitchen with dining room. Full basement and garage. Priced right and must be seen to be appreciated. Call early for appointment.

D. J.
WHALEN
Real Estate Broker
468 FRONT STREET
WO 2-1506 or WO 2-6121
— Evenings Call —
CECIL McKAY — WO 2-7519
W. J. MILLER — WO 2-6000
D. J. WHALEN — WO 2-1086
23-tf

NOTICE

All Garments left at our plant for Storage prior to January 1st, 1959, must be claimed by June 30th, 1959, or same will be disposed of for the Storage Charges.
SUPERIOR CLEANERS & DYERS
LTD.
242 North Front Street,
Belleville, Ontario.
21-21

NOTICE TO CREDITORS AND OTHERS

IN THE ESTATE OF GEORGE MacDONALD, Retired, deceased. All persons having claims against the Estate of the above-named deceased, late of the City of Belleville, who died on or about the 16th day of April, 1959, are hereby notified to send in the particulars of their claims to the undersigned on or before the 30th day of June, 1959, after which date the Estate will be distributed, having regard only to the claims of which notice has been received.
DATED the 4th day of June, 1959.
EDWARD F. FOLLWELL,
218 Front Street,
Belleville, Ontario.
Solicitor for the Executor.
23-21-17

TENDERS
DEFENCE CONSTRUCTION (1951) LIMITED

PROJECT: Agriculture — Brewery Warehouse, Phase 1, Site Preparation, Foundations, Structural Steel, Concrete, Masonry, Carpentry, Roofing, Siding.

SEALED TENDERS, plainly marked as to contents and addressed to the undersigned, for the above project, will be received until 2:00 P.M. (Eastern Daylight Time)

TUESDAY, JUNE 16, 1959

Plans, specifications and tender forms required may be obtained from the Defence Construction (1951) Limited, Ottawa, upon deposit as noted below. A deposit of $10.00 is required for each complete set. Deposit is required for each set of drawings and specifications. This deposit is refunded if the complete set is returned in good condition to Defence Construction (1951) Limited is received for each set of tender forms submitted. This deposit is refunded if the complete set is returned in good condition to the undersigned or to Belleville, Ontario, on or before the fourteenth day following award of contract.

Plans and specifications will be on view at Builders' Exchanges in Belleville, Kingston, Toronto, Montreal, Ste. Therese, Brown's Office and at the address below.

Each tender must be submitted on the forms prescribed and be accompanied by a certified cheque in the amount of $5,000.00 or a bid bond in the amount of 10% of the bid price as called for in the tender documents.

The lowest or any tender not necessarily accepted.

J. D. JENNISON, Secretary,
No. 4 Temporary Bldg., 50 Lyon St.,
OTTAWA, Ontario.
23-21

AUCTION SALE

Saturday, June 20th, at 1 o'clock. 2 miles west of Consecon, 1 mile south of Cherrefield. Lot 30, Con. 1, Ameliasburgh.

Cherrefield mile (new condition); Massey-Harris (only new); bed and dresser; kitchen table and chairs; dishes; cupboard; kitchen range; quantity (even convoy); Princess Pat range; chesterfield; bookcase; tables; lamps, etc.

Mrs. John Bird, Owner.

BARTON HAGGERTY
Auctioneer
PHONE STIRLING 3283
23-21-17

NOTICE TO CREDITORS AND OTHERS

IN THE ESTATE OF JOSEPH MURNEY WILSON, late of the Township of Tyendinaga in the County of Hastings, Farmer, Deceased.

NOTICE IS HEREBY GIVEN that all persons having claims against the Estate of Joseph Murney Wilson, late of the Township of Tyendinaga in the County of Hastings, Farmer, deceased, who died on or about the 25th day of April, 1959, are hereby required to send particulars of their claims to the undersigned on or before the 7th day of July, 1959, after which date the Executors will distribute the assets of the Estate having regard only to the claims of which they have notice.

DATED, the 2nd day of June, 1959.

ARNOTT & BATEMAN,
218 Front Street,
Belleville, Ontario.
Solicitors for the Executors.
23-21-20

NOTICE TO CREDITORS AND OTHERS

IN THE ESTATE OF EDNA MAUD MAY DONNELLY, late of the City of Belleville in the County of Hastings, Widow, deceased.

NOTICE IS HEREBY GIVEN that all persons having claims against the Estate of Edna Maud May Donnelly, late of the City of Belleville in the County of Hastings, Widow, deceased, who died on or about the 21st day of May, A.D. 1959, are required to send particulars of their claims to the undersigned on or before the 7th day of July, 1959, after which date the Executors will distribute the assets of the Estate having regard only to the claims of which they have notice.

DATED this 2nd day of June, 1959.

ARNOTT & BATEMAN,
218 Front Street,
Belleville, Ontario.
Solicitors for the Executors.
23-21-20

NOTICE TO CREDITORS AND OTHERS

IN THE ESTATE OF CLIFFORD BYERSON LANSING, Retired Farmer, Deceased.

All persons having claims against the Estate of the above named deceased, late of the Township of Sidney, in the County of Hastings, who died on or about the 11th day of April, 1959, are required to forward the same to the undersigned on or before the 8th day of July, 1959. After that date the Executrices will distribute the assets of the Estate having regard only to claims of which notice has been received.

DATED at Belleville this 1st day of May, A.D., 1959.

SPRAGUE & CAMERON,
218 Front Street,
Belleville, Ontario.
Solicitors for the Executrices.
23-21-20

NOTICE TO CREDITORS AND OTHERS

IN THE ESTATE OF ALICE MARIA GIMBEL, Widow, deceased.

ALL PERSONS having claims against the Estate of the above-named deceased, late of the City of Belleville, in the County of Hastings, who died on or about the 23rd day of May, 1959, are required to furnish proof thereof to the undersigned on or before the 27th day of June, 1959. After the said date the Executors will distribute the assets of the Estate having regard only to claims of which notice has been received.

DATED at Belleville this 27th day of May, A.D., 1959.

SPRAGUE & CAMERON,
P.O. Box 278,
Belleville, Ontario.
Solicitors for the Executors.
MSO-20-13

NOTICE TO CREDITORS AND OTHERS

IN THE ESTATE OF LENA GERTRUDE DAFOE, Widow, Deceased.

ALL persons having claims against the Estate of the above-named deceased, late of the Township of Sidney, in the County of Hastings, who died on or about the 11th day of May, 1959, are required to furnish proof thereof to the undersigned on or before the 27th day of June, 1959, after which date the Executors will distribute the assets of the Estate having regard only to the claims of which notice has been received.

DATED at Belleville this 27th day of May, A.D., 1959.

SPRAGUE & CAMERON,
P.O. Box 278,
Belleville, Ontario.
Solicitors for the Executors.
MSO-20-13

NOTICE TO CREDITORS AND OTHERS

IN THE ESTATE OF MARIA GIMBEL, Widow, deceased.

ALL persons having claims against the Estate of the above-named deceased, late of the City of Belleville, in the County of Hastings, who died on or about the 23rd day of May, 1959, are required to furnish proof thereof to the undersigned on or before the 27th day of June, 1959. After the said date the Executors will distribute the assets of the Estate having regard only to claims of which notice has been received.

DATED at Belleville this 27th day of May, A.D., 1959.

SPRAGUE & CAMERON,
P.O. Box 278,
Belleville, Ontario.
Solicitors for the Executors.
MSO-20-13

BIG WORK BEE

BRANTFORD (CP) — Fifty farmers in nearby Dereham Township met one day of this week to help a friend. Using 35 tractors, they plowed and planted 35 acres in corn on the farm of Cecil Williamson, who has been ill for several months and unable to do any planting. said it will take at least a couple of days to prepare for the execution.

Thomasburg

THOMASBURG — Mr. Geo. Dyson, pastor of Thomasburg West Huntingdon charge of the United Church, attended the sessions of the Bay of Quinte Conference of the church, which were held in Queen's University, Kingston, last week. Mrs. Dyson visited with Captain and Mrs. Ted Bolte and daughters of Picton, Ont.

Mr. and Mrs. W. H. Elliott accompanied by Mr. Fred Tavener of Napanee, enjoyed a motor trip to Michigan state last weekend, returning on Wednesday.

Mrs. Everett Priddle was hostess on Wednesday afternoon to the members of Roslin United Church of Thomasburg W.A., when about 35 ladies were present.

After the business and devotional part of the meeting slides were shown by Mr. J. N. Harris of Roslin, Ont., taken by her husband and herself on their trip to Mexico last January, and also by Mrs. J. E. Bateman of Tweed, of different scenes and customs in the district around Norway House, northern Manitoba, where the Rev. and Mrs. Donald and Mrs. Richardson, formerly of Thomasburg, are stationed.

Mrs. Richardson is the former Evelyn Bateman, daughter of the late J. E. and Mrs. Bateman of Thomasburg.

Mrs. Bateman is leaving in the near future to visit Mr. and Mrs. Richardson and will, no doubt, have many interesting items of talk about her return.

A dainty lunch was served by the convener and her group and a social hour was enjoyed by the members of the two organizations.

STILL FACES CHAIR

OMAHA, Neb. (AP) — Condemned killer Charles Starkweather failed Thursday in his latest attempt to escape Nebraska's electric chair. Three federal Circuit Court judges threw out the 20-year-old slayer's bid for a writ of Habeas corpus and refused to stay his execution any longer. Acting state penitentiary warden John Greenholt said it will take at least a couple of days to prepare for the execution.

MR. TWEEDY — by Ned Riddle

"I hope you don't mind. I've been on my feet all day."

EXCLUSIVE MANUFACTURING RIGHTS

Will be Sold by Viscount Supply Co. Limited

Our product is nationally advertised and known by builders and architects everywhere, a vital necessity to new and old homes. Manufacturing rights are for (ALUMINUM PRIME WINDOWS), (ALUMINUM COMBINATION STORM WINDOWS) and (ALUMINUM COMBINATION DOORS). Manufacturing rights will be sold outright in the Belleville area with no royalty clause whatsoever. Our technical staff is available for detailing, to advise on product sales and manufacturing know-how. For additional information as to required manufacturing equipment and space, costs of raw materials, necessary working capital, profit spread and general information, write or wire VISCOUNT SUPPLY CO. LTD., 1256 East Plains Road, Box 67, Burlington, Ontario.

MORTGAGE LOANS — NOTICE

To those contemplating building or re-financing we suggest getting applications in as early as possible. We do our own inspections and valuations and can, therefore, give immediate action. Advisory service free. Money advanced as building progresses.

JAMIESON BONE & CO.
FIRE, AUTO, ETC. INSURANCE
DIAL WO 2-6705 — 163 FRONT ST.

FOR SALE at a BARGAIN PRICE
18 FT. CABIN CRUISER
WITH 7½ FOOT BEAM

- SOLID MAHOGANY
- CUSTOM BUILT TRAILER
- SLEEPING ACCOMMODATIONS FOR TWO
- NEW LEATHERETTE COVERING FOR BOAT
- POWERED BY 10 H.P. MERCURY MARK "55" MOTOR
- DOCK GOES WITH BOAT

BOAT LIKE NEW

Boat Can Be Seen at
MOORMAN MOTOR SALES
211 FINNACLE STREET

FOR THE FINEST IN GAS HEATING SEE...
The JOHN LEWIS CO. Ltd.
265 FRONT STREET — DIAL WO 2-5525

FOR FREE ESTIMATES ON NEW AND CONVERSION GAS FURNACE INSTALLATION CALL
BRUCE MAY MFG.
330 COLEMAN STREET
DIAL WO 2-6080

ONLY 1 FUEL DOES IT....

USE NATURAL GAS for home heating cooking and water heating

over one million Canadians now rely on natural gas

BEST FOR HOME HEATING
- Cleanest heat . . . you save on redecorating costs.
- Modern furnaces design, so compact and attractive
- No storage problems, no delivery problems.
- Silent, efficient, automatic . . . and economical.

FASTEST—FOR WATER HEATING
- Heats water 3 times faster than any other fuel.
- Lowest cost for more hot water.

LESS TO BUY LESS TO INSTALL
- Natural gas gives the most dependable water heating
- Natural gas is a non-poisonous fuel . . . .
- And has the lowest fire loss record of all fuels.
- You can convert your present furnace to natural gas.

YOUR GAS COMPANY GIVES FREE 24-HOUR SERVICE

DIAL WO 2-5915

Lakeland NATURAL GAS LIMITED

CALL YOUR LAKELAND CO-OPERATIVE DEALER OR YOUR LAKELAND REPRESENTATIVE

BUSINESS Service DIRECTORY

ALUMINUM SALES AND SERVICE

W. B. HENDERSON
Aluminum Sales and Service
Aluminum Screens, Screen Doors, Storm Sash, All Kinds and Sizes
Also Awnings and Jalousie Doors and Windows.
— FREE ESTIMATES —
WO 8-7303 or WO 2-3944
M25-3m

AUTO REPAIRS

PRUDDEN MOTORS
3 CENTRE ST. — WO 2-0315
OPEN FOR BUSINESS
General Repairs to Cars and Trucks
Specializing in Diesels and Tractors
Front End Alignment
Oper. CLIFFORD PRUDDEN
M14-1m

AUTO PAINTING

BELL CREST AUTO BODY
R.R. 2 — WO 2-8780
Have Your Car Repainted
by Expert Auto Painters,
Modern Spray, Booth and Equipment.
WORK GUARANTEED
M13-tf

ACCOUNTANTS

F. A. R. MacFADDEN, C.A.
Licensed Municipal Auditor
217 PINNACLE ST.
Belleville — Ontario
PHONE WO 2-4952
M18-tf

T. A. MACHOLD
PUBLIC ACCOUNTANT—AUDITOR
204 Dundas Street
Belleville
PHONE WO 2-4621
RESIDENCE: WO 8-6778
M2-tf

KENNETH J. SODEN
PUBLIC ACCOUNTANT—AUDITOR
37 CAMPBELL ST.
BELLEVILLE — WO 8-3848
M7-tf

GEO. A. WELCH and COMPANY
Chartered Accountants
BELLEVILLE
WO 2-4301 — 148 Pinnacle St.
W. S. STONE, C.A.
R. IRVINE, C.A.
Ottawa — Dart wall — Picton
M2-tf

ARCHITECTS

WATSON and WIEGAND
ARCHITECTS
218 FRONT STREET
BELLEVILLE — WO 2-
M9-tf

BANQUET HALL

BELMONT BANQUET HALL
Air Cooled
Available for private parties, dinners and business groups
250-50 Persons
Modern Kitchen Available
Apply
360 FRONT STREET
WO 8-5612
M30-3m

BOATS

SALES and SERVICE
ARKANSAS TRAVELLER
PETERBOROUGH
PACEMAKER
WEYMOUTH
Moulded Hulls
JOHNSON OUTBOARD MOTORS
LISTER DIESEL ENGINES
GATOR and MASTERCRAFT TRAILERS
Aluminum TRI-O-DOCKS
Portable Steel Docks
QUINTE MARINE
1 Mile East of Deseronto
Phone: Bayside 968 Ringing 2
J12m 6-tf

CONSTRUCTION

Excavating - Trenching
Backfill - Pipelines - Sewers
For Fast Efficient Service
Call Days WO 2-9353
Evenings WO 2-6614
M19-1m

SIDOR CONSTRUCTION
31 FIRST AVE.
Building - Alterations
and Repairs.
ALSO FREE ESTIMATES
Call EX 2-9695
Trenton
A27-tf

CARPENTRY

FRAMING, TRIMMING
ALTERATIONS - KITCHEN CABINETS - TILE FLOORS & CEILINGS - RECREATION ROOMS
HIGHEST REFERENCES
S. E. TURNER
65 Grier St.
12-1 p.m. — 5-7 p.m.
J25-tf

CATERERS

McEVOY'S MARKETERIA CATERING SERVICE
For
Weddings, Banquets, Dinners, Lunches, etc.
— Free Estimates —
PHONE WO 8-5258 — 1 MOIRA ST. E.
BELLEVILLE
C0-tf

CONCRETE

W. DANFORD and SON
All Types of Concrete Work
Concrete Floors Machine Troweled
Repairs and Alterations
Phone WO 8-5622
D8-1y

McFARLAND READY-MIX
Concrete Products Company
TORONTO ROAD
PHONE WO 2-3400
Trenton Smith 84000 rev tail chs
Ready Mixed Concrete
or You MIXED By
McFARLAND'S IT'S GOOD"
FREE ESTIMATES
J9-1y

CHIMNEYS

GEORGE BAILEY
CHIMNEYS REPAIRED and REBUILT
ROOFING and WATERPROOFING
Free Estimates
All Work Guaranteed
WO 8-6095
F25-tf

EXCAVATING

Basements, Sewers, Weeping Tile and Septic Tanks
Back Filling
ERNEST FITZGIBBON
18 Ridley Street
WO 8-6349
A27-3m

ELECTRO PLATING

YOUR BABY'S SHOES
Specialized in Everything Bronze
Special Monikins Available
Ask Your Bootmen and Finest Frame
Prices on Request
Belleville Electro Platers
Send 50 Cents With Shoes
Guaranteed Shine
Single Shoe $4.75
per Pair $8.00
C.O.D. Orders Picked Up and Delivered
CALL
GORDON JONES
79 FOSTER AVENUE
M21-3m

ELECTROLYSIS

Hair on Face, Arms or Legs
Removed Permanently
by
ELECTROLYSIS METHOD
MARY MACKECHNIE
CONSULTATIONS FREE
18 Bridge St. N. WO 2-5090
Belleville After 5:30 p.m.
M2-tf

Removal of Warts, Moles and Superfluous Hair Permanently and painlessly.
MARIE MURDUFF
Will be in Belleville
JULY 22 - 29
Phone Trenton 2-2
for Appointments
BELVEDERE HOTEL
WO 8-5774
M26-3m

FLOORS and WALLS

PIDUTTI - FABBRI LTD.
TILE and TERRAZZO CONTRACTORS
GLAZED and CERAMIC FLOOR and WALL TILE
TERRAZZO Floors Constructed
Repairs on Tile and Terrazzo
Carpet, Linoleum and Asphalt Tile Installed
PHONE WO 8-7425 or WO 2-0283
M-tf

FLOOR FINISHING

EARLE DARRAH
Dial WO 8-6078
20 Bridge Street East
SANDING MACHINES and FLOOR POLISHERS FOR SALE
Expert Installation on Maple Rubber Tile and Marbelle
FREE ESTIMATES
As Near as Your Phone
R18-tf

MAUND'S SERVICE

DIAL WO 2-0078 or WO 2-2888
20 Pinnacle Street
Old, Cracked or Stained Floors Refinished
Like New and Polished
Window and Screen Wall Washing
Ask About Our
"RENTAL SERVICE"
M28-tf

FLOOR FURNACES

J. P. MILLARD
WO 2-2226 or WO 8-3033
41 HENRY STREET
H. C. Little and Boston Brass, Polaflame Floor Furnaces Air Conditioning, Conversion Units
Completely Automatic
Guaranteed Installation
Free Estimates
J6-1y

FOOT SPECIALIST

FOOT APPLIANCE CONSULTANT
Tired, Aching, Burning Feet
Leg and Back Aches
Fallen Arches
Prescription Built Arch Supports
H. W. ROBESON
144 Front Street WO 2-0793
A13-tf

HAIRDRESSING

MARVELETTE BEAUTY SALON
WO 8-7303
86 SOUTH CHURCH
STREET, ERCTT. Prop.
D6-tf

INSURANCE

BURROWS & FROST
GENERAL INSURANCE
and INVESTMENT SECURITIES
Phone WO 8-4715
249½ FRONT ST. Belleville
M1-tf

LANDSCAPING

Good Clean Sod for Sale
Delivered or Laid.
For Price and Estimates
Phone
A.N.A. LANDSCAPING
TRENTON EX 2-9358
Expert Landscaping, Grading & Seeding.
For Free Estimates
PHONE
IVAN MAY
Landscaping & Grading
Contractor
WO 8-3117
M26-3m

LAUNDRY SERVICE

Thirty Minute Economy Laundry
19 Foster Ave.
PHONE WO 2-0526
Pick-up and Delivery
M2-tf

MIMEOGRAPHING RUBBER STAMPS

THE JAMES TEXTS LIMITED
Printers
Fast, efficient mail stencil cutting all kinds. Reports, Circular Letters, Minutes, Notices, Labels, Charts, Graphs, etc. Also "Form" duty services on your own forms. Rubber Stamps, Numbering Machines.
179 - 183 Front Street
PHONE WO 8-6779
S6-tf

OUTBOARD MOTORS

We Service
JOHNSON - EVINRUDE
and
LAWN BOY POWER MOWERS
QUINTE MARINE
Highway 2—1 Mile East of Deseronto
Phone: Bayside 968 Ring 2
J12m 6-tf

PLATING

BELLEVILLE PLATERS
Specialists in Copper, Nickel, Chrome Plating
Phone WO 8-5183 — P.O. Box 142
(Next to Y.M.C.A. Campbell St.)
M1-tf

PAINTING - PAPERHANGING AND ROOFING

GEORGE BAILEY
PAINTING, DECORATING and SPRAY DESIGN and COLOR
PAPERHANGING and ROOFING
OF ALL KINDS
TAR AND GRAVEL ROOFS WITH 10 TO 20 YEARS GUARANTEE
— Free Estimates —
WO 8-6095
F25-tf

PAINTING AND PAPER HANGING

HERMAN VAN WYK
All Kinds of Interior and Exterior Painting and Paperhanging
24 HOUR SERVICE
PHONE
DAY: WO 8-5237
NIGHT: WO 2-5167
A26-tf

PAINTING AND DECORATING

BELLEVILLE — WO 2-3804
TRENTON — EX 2-5811
SMITH & SMITH
Interior and Exterior Decorators
Sheetrock Taping and Joint Filling a Specialty.
Free Estimates
M15-1m

Painting and Paper Hanging
Interior and Exterior
— Free Estimates —
WM. HARRISH
WO 2-0470
M26-tf

PLUMBING

SUBURBAN PLUMBING
New Work, Residential Commercial
Immediate attention to Repairs
Workmen always Available
CALL
WO 2-6344
Days
FINANCE AVAILABLE
F26-3m

RADIO and T.V.

SERVICE CHARGE $3.
Radios, Car Radios, TV's & Hi-Fi's
HARRIS RADIO AND T.V. SERVICE
Open Day and Evenings
WO 8-7514
M26-tf

REFRIGERATION & AIR-CONDITIONING

CAL SPRAGUE
171 PINE STREET - BELLEVILLE
Installations and Repairs
Commercial and Domestic work
15 Years Experience
Reasonable Rates—Free Estimates
WO 8-5260
PROMPT SERVICE
M22-tf

REPAIR SERVICE

REPAIR AND SHARPENING SERVICE
On All Types of Hand
and Power Mowers
OUTBOARD MOTORS
Pick-up and Delivery
PRINGLE & COOPER
345 COLEMAN ST.
WO 8-9075
A15-tf

REST HOME

PRINDLE CONVALESCENT AND REST HOME
Kindly care for Elderly Ladies and Bed Patients
With Tray Service 24 Hours a Day.
Four Doors From Bus Stop and Short Way from Hospital.
136 ALBERT ST.
Belleville, Ontario
PHONE WO 2-4056
J4-tf

ROOFING CONTRACTORS

QUINTE ROOFING LTD.
Belleville — WO 8-5716
Specialized Built-up Roofing
Asphalt
Re-roofing
Shingling
Sheet Metal Work
Cornice and Aluminum Awnings
Repairs to All Types of Roofs
Aluminum Siding Windows
FREE ESTIMATES
— TERMS —
J11-tf

RUG and UPHOLSTERY CLEANERS

Woodeaves DURACLEAN Service
PHONE WO 2-5536
T. E. M. LAST
C26-1y

RUBBER STAMPS

ALL KINDS OF RUBBER STAMPS "CUSTOM-MADE"
"The Way You Want It"
24 HOUR SERVICE
Available at
O'NEIL SALES LTD.
115 Front St.
SCHWAB'S LTD.
222 Front St.
The JAMES TEXTS Ltd.
179-183 Front St.

SURVEYING

P.O. Box 266 — Dial WO 8-5256
RONALD BENN
Ontario Land Surveyor
157 Front St., Belleville, Ont.
J16-tf

SHARP SAWS

Your saws will cut cleaner, truer, faster, when filed on our precision machine. Quick service on all types of saws. Brings your saws in today. Odd saws, no charge. Guaranteed satisfaction for you.
HANS SAWS
CIRCULAR SAWS
ROY SALISBURY
82 MURNEY STREET
A10-3m

SHOE REPAIRING

SKATE EXCHANGE
Trade or Exchange Your Old
For New One or Second Hand One
HUDSON SHOE REPAIR
168 Catharine St. Phone WO 2-1880
J26-2m

SHARPENING

LAWN MOWERS
MACHINE SHARPENED
All Types
Saws - Scissors - Cross Shears etc.
93 SOUTH JOHN ST.
M9-1m

SEPTIC TANKS

Septic Tanks
Pumped Out
WO 8-5565
A15-tf

TREE SERVICE

O'BRIEN'S TREE SERVICE
Tree Trimming
Hedges Trimmed
Tree Estimates
PHONE WO 2-4230
FRANK O'BRIEN
M26-1m

TRUCKING

RICH BLACK LOAM
SAND FILL
GRAVEL FILL
CRUSHED STONE
Bulldozing and Grading
BERTON FITZGIBBON
WO 2-3906
M23-tf

Sand, Gravel, Fill, Crushed Rock
Crushed Gravel and Quarried Rock,
Loading and Trucking.
IVAN MAY
WO 8-8117
M4-tf

TYPEWRITER REPAIRS AND RENTALS

THE JAMES TEXTS LIMITED
Printers
Prompt and Efficient Repairs on ALL MAKES OF MACHINES
Typewriters for Sale or Rent
179 - 183 Front Street
PHONE WO 8-6779
M6-tf

TYPEWRITERS

ROYAL
Standard — Portable
TYPEWRITERS
Adds-X-Ometer Adding Machines
Olivetti Calculators
SALES - SERVICE - RENTALS
PHONE WO 2-1531
HASTINGS TYPEWRITER COMPANY
38 Campbell St., Belleville
M3-tf

UNDERWOOD
Rent or Buy
Underwood
Typewriters
New and Rebuilt
Standard Electric & Portable.
For Information Call
UNDERWOOD LTD.
10 BRIDGE ST. E. WO 2-1410
A23-tf

TELEVISION SALES AND SERVICE

LANGABEER'S TELEVISION SERVICE
Repairs to All Makes
Satisfaction Guaranteed
WO 2-3285
M10-tf

TV ANTENNA
INSTALLATION and REPAIRS
Expert Repairs on
TV — Radio — Motors
Ranges
All Replacements Guaranteed
CIRCELLY SERVICE
(Belleville) Ltd.
398 Coleman St. WO 8-6791
D17-tf

TRUCKING

SAND FILL
GRAVEL FILL
CRUSHED STONE
CONCRETE GRAVEL
BULLDOZING & GRADING
MORRISON BROS.
(BELLEVILLE) LTD.
WO 8-7606
June 5-tf

UPHOLSTERING

HOLLANDIA UPHOLSTERING
K. Rykens, Prop.
All Types of Furniture
Reupholstered and Repaired
Automobiles — Antiques
Specialty Foam Rubber.
Free Estimates Reasonable Prices
241 North Front Street
Belleville — WO 8-7563
M13-tf

ROSSMORE UPHOLSTERY
Remodel and Recover Furniture
For Free Estimates
DIAL WO 2-3117
Prop. HOWARD LOCKWOOD
M26-tf

VACUUMS FOR SALE

ELECTROLUX NEW MODEL
Automatic, self propelled model
Complete with all attachments
$ 69.95
$ 5.00 A Month Approx.
S2-tf

FILTER QUEEN
SALES AND SERVICE
121 FRONT STREET
For Sanitation and Hygiene
Recommended by Prominent Doctors Everywhere
PHONE WO 2-5055
RON ELWAY
Authorized Distributor
M15-tf

WATER LOCATOR

Economize and Have Water Located Before Drilling or Digging.
HERBERT L. FOX
19 ISABEL STREET
BELLEVILLE — ONT.
M26-1m

WINDOW CLEANING

CLARK WINDOW CLEANERS
Floor Wax — Sweetsmoke
Chimneys — Walls
Caulking — Storm Windows
WO 2-4462
35 HOLLOWAY ST.
S17-tf

WELL DRILLING

6" - 10 and 12 inch holes
Modern Equipment
T. DONALDSON & SON
56 Holmes Road,
Belleville
WO 2-2060 or WO 8-9020
M2-tf

GEORGE R. CHALK
R.R. 2, Napanee
Wells for Home, Farm and Industry
For Prices and Terms
Phone 967-J-3 — Napanee
M2-tf

WATER CONDITIONING

CULLIGAN
"The Greatest Name in Water Conditioning"
Offers the world's most complete line of Water Conditioning Products and Services for home, hotel, commercial and industrial use.
* Soft Water Service
* Water Filter Service for eliminating Iron, odors and staining.
* Automatic Hot Water Softeners and Filters
* Chlorinator and Solution Feeder for water purification or chemical treatment.
* Commercial and Industrial Water Conditioning.
* Cul Sperse will prepare soap for use in soft water.
* Repair and Reconditioning Service.
* Water Softener Salt Delivery Service.
* Free Water Analysis Counsel with you to select the water supply to suit you to suit the answer.
CULLIGAN
WATER CONDITIONING SERVICE
211 Pinnacle St. WO 8-7700
Our Representative Will Call

WALL WASHING

Protect your painted surfaces with new method of washing walls and ceilings.
Removes old dingy surfaces.
—Cuts re-decorating costs
—Sanitized and leaves paint.
No Streaks
THOMAS WINTER
Phone WO 2-3786
R.R. 1, Belleville
M26-tf

WHO CAN DO IT?

TV SALES & SERVICE

D. CAIRNS, TELEVISION SALES Installation, Service and expert and efficient work guaranteed.
WO 8-3814.
A26-tf

FRESH FISH

FRESH LAKE DRESSED WHITEFISH, Cleaned, Skinned and Filleted, 49c per lb. Quite Plenty.
WO 8-2525
J4-tf

ICE AND FUEL

HARRY SMITH ICE, COAL, FUEL
PINNACLE ST. WO 2-5571
M2-tf

TIRE & BATTERY SERVICE

UPTON'S TIRE AND BATTERY SERVICE
361 Pinnacle St. Phone WO 2-3606
A9-tf-y-11

DUAL INTEREST — Twin German boys page Jr.-Axes as members of the 2nd Battalion, Canadian Guards, march through a village in Germany en route to field exercises with the 4th Canadian Infantry Brigade group. The photo, released by the Army in Ottawa, did not identify the boys or the village. (CP Wirephoto).

Read

READ — The last meeting for the season of the HS Club, was held Monday evening. Colorful slides were shown by Misses Adrian Callaghan.

Mrs. Francis Buckley and Mrs. James Hanley spent a few days recently with their brother in Detroit.

Mr. and Mrs. Joseph Walsh spent Sunday evening with Mr. and Mrs. Dennis Kehoe.

Sorry to hear Mr. and Mrs. Wells are leaving the community to take up residence in Trenton.

Mr. Richard Walsh is home from Ottawa to spend the summer months.

Mrs. Art Tilbury, from Oshawa, spent the week-end with Mr. and Mrs. James Kehoe.

Mr. Terry Kehoe, of Saskatoon, spent a few days with his parents, here, while on business.

Mr. and Mrs. Joseph Walsh and children spent Monday evening with Mr. and Mrs. J. L. Daly.

Word has been received from Mr. Dennis Callaghan that he is on his way home after spending the winter with his daughter in Florida.

Mr. and Mrs. William Durkin and Mr. and Mrs. James Mackey attended the wedding of their niece, Joan Whalen, who was married in Stoco.

Mrs. Steve Brennan and Mrs. Gene Hunt attended the CWL convention held in Kingston, on Sunday and Monday.

Congratulations go out to Mr. and Mrs. Pat Roach and Mr. and Mrs. Leo Golden on the birth of their babies.

The Rev. J. Shannon, of Prescott, visited with Mr. and Mrs. J. E. Walsh, on Monday.

A good attendance was reported from Martin Kehoe's sale. They are taking up residence in Peterborough. They will be greatly missed by all their neighbors, but all hope they will come back to visit quite often.

Mrs. Edmund Daly has been visiting with her mother in Stoco for a week.

Mr. Vince Meagher and Miss Bridget Meagher of Toronto, spent a weekend recently, with their father, who was in the hospital. We are glad to hear he is back home now.

Congratulations to Mr. and Mrs. Tommy Tompson, (nee Beatrice Walsh,), of Toronto, on the birth of a son, and to Mr. and Mrs. Marvin Miles, (nee Carol Hannigan on the birth of their baby.

Sympathy is extended to the relatives of the late Father Meagher who died recently.

Mr. and Mrs. Gerald Kehoe and boys, of Enniskillen, spent the weekend here with friends and relatives.

Rylstone

RYLSTONE — Mr. and Mrs. Lindsay Finch and boys were guests at the wedding of her sister, Marian Snarr to Jack Haig, in St. Stephen's United Church, Hoard's Station, on Saturday.

Debbie Bedore, of Campbellford, spent the weekend with her grandparents, Mr. and Mrs. Ray Petherick.

Bill McKeown has returned home after completing his year at Hamilton Teachers' College.

Mr. and Mrs. Roy Petherick, Danny, Penny and Bobbie of Belleville visited his parents, Mr. and Mrs. Fred Petherick on Sunday. His grandmother, Mrs. Minnie Morton returned home with them for a few days.

Mr. and Mrs. Bergen Payne, Campbellford; and Mr. and Mrs. Jack Patrick, Frankford, called on Mr. and Mrs. Don Stewart, on Monday.

Deadlines

FOR

CLASSIFIED ADVERTISING

WORD ADS will be accepted until 10.30 a.m. the same day for publication with the exception of Saturday.

SEMI-DISPLAY ADS not more than 2" deep will be accepted until 10.00 a.m. the same day for publication with the exception of Saturday

THE DEADLINE for semi-display more than 2" long is 3.00 p.m. the preceding day.

THE DEADLINE FOR SATURDAY EDITIONS FOR SEMI-DISPLAY OR WORD ADS IS 3.00 P.M. THE PRECEDING FRIDAY.

In Memoriams, Births, Marriages and Engagement Notices, Card Thanks and Coming Events will be accepted until 11 a.m. on the same day of publication Monday to Friday inclusive and 10 a.m. the day of publication for Saturday's edition.

CLASSIFIED RATES

MINIMUM CHARGE 30c
FOR ONE INSERTION

(not over 20 words)

TWO CONSECUTIVE INSERTIONS	$1.00
THREE CONSECUTIVE INSERTIONS	$1.50

EACH ADDITIONAL WORD OVER 20 WORDS WILL COST 2c PER INSERTION. 3c SECOND CONSECUTIVE INSERTION AND 5c FOR EVERY INSERTION THERE AFTER.

PLEASE NOTE:
ALL CLASSIFIED ADS PAID WITHIN THREE DAYS OF FIRST INSERTION WILL BE ALLOWED A TEN PERCENT DISCOUNT.

Now is the money-saving time to fill your bin with famous, slow-burning, long-lasting 'blue coal'. Order today and save.

HARRY SMITH FUELS LIMITED
152 PINNACLE ST. BELLEVILLE PHONE WO 8-5571
PRICES DOWN — SAVINGS UP ON 'blue coal'

Astrological Forecast

By CARROLL RIGHTER

Sunday, June 7

Aries (March 21 to April 19) — A change of attitude must be adopted at home if you want to ameliorate the present situation there. Either preparing an exceptionally good meal or voicing appreciation for one would be an excellent way to start the ball rolling.

Taurus (April 20 to May 20) — Excellent day to step out and confer, with personal advice you admire. You have clarity of mind and a sense of purpose, so it is advisable to follow the best suggestions given by this wise person who has your interests at heart.

Gemini (May 21 to June 21) — Present rather confused state of affairs can be nicely solved if you return to principles and ideals followed in the past or which have been part of family tradition. Look at problems objectively, then carry through.

Moon Children (June 22 to July 21) — Indulge in self-analysis today in all spheres of your existence and you know exactly where to make corrections and improvements which will make you a happier and more prosperous person. Be generous and adhere to Truth infallibly.

Leo (July 22 to Aug. 23) — Much spiritual thought and meditation will help to bring to the fore those magnificent ideas of a practical nature that are such a great part of the Leonine makeup. P. M. give generously wherever sorely needed.

Virgo (Aug. 23 to Sept. 23) — Your goals can be reached more quickly than you have any idea if you determine to work constructively toward them now. Be with persons who think loftily. Work be of service to the worthy. P. M. go in some fine social affairs.

Libra (Sept. 22 to Oct. 23) — Good day to get the opinion of Bigwigs as to the manner in which you are going after your greatest goals, while busy at some practical job, being chart-table and doing your duty towards family.

Scorpio (Oct. 23 to Nov. 21) — This is the ideal day to reverently listen to the wise conversation of one you most admire, one who truly lives his or her philosophy. P. M. be sure to go out and meet socially prominent and interesting people.

Sagittarius (Nov. 22 to Dec. 21) — If you but listen to the voice of intuition, you will know best how to live that ideal life of high principle that you so aspire to. Then plan your days ahead wisely, and in P. M. have fun as you most desire.

Capricorn (Dec. 22 to Jan. 20) — A fellow worker holds the key to your immediate success, so be sure you get together now and come to meeting of minds. Be sure to attend church and learn how to be more charitable and of greater service to others.

Aquarius (Jan. 21 to Feb. 19) — You can be in your finest element today by helping others by marrying in your general affairs by combining business with pleasure.

Pisces (Feb. 20 to March 20) — This can be one of your hap-your business today. Use tact in most days in a very long time. quietly getting rid of him or Be sure you first attend the her. P.M. be with influential church of your own choice and people in the government.

then be off with good comrades, closest of kin, loved one or good and kind neighbors. Have fun.

Monday, June 8, 1959.

Aries (March 21 to April 19) — Planetary forces favor other persons today, so act warily with all those whose devotion could upset you with to maintain intact. Later in the day you have powerful hunches how best to advance in your particular field of endeavor.

Taurus (April 20 to May 20) — Morning brings argument between close tie and an acquaintance, or indecision about performing home tasks or attending affairs in the business world. Devote early hours to labors. Afternoon ideal for making new contacts successfully.

Gemini (May 21 to June 21) — Altercation with fellow worker so that you can go off to some other interest is not vital, for it could cause a rift and still not be worth the effort. Await a better day. Tonight is fine for any real estate or monetary dealings.

Moon Children (June 22 to July 21) — Avoid any argument with loved one over finances in A.M. Tonight is then fine for all social affairs, gaining prestige, having fun and beginning mingling in your general affairs by combining business with pleasure.

Leo (July 22 to Aug. 21) — Do not give way to emotion and have argument with close tie in A.M., or there will be a battle royal. Latter part of day then fine for contacting those persons who can help you greatly in your career. Do not procrastinate.

Virgo (Aug. 22 to Sept. 22) — A secret anxiety might easily ruin your good chances today and possibly cause you to drive carelessly. Take it easy and see to it that in afternoon you are in the company of true friends. Start an upturend in affairs.

Libra (Sept. 23 to Oct. 23) — A highly egotistical pal endeavors to tell you how to run

ANSWER TO PREVIOUS PUZZLE

M	C	C	O	Y		L	I	G	H	T		I	R	E
A	R	E	A	S		A	D	O	R	E		N	E	W
L	A	N	E	S		I	N	F	E	R		T	E	A
					S	T	A	R	T	L	E	S		
C	R	O	S	S		P	A	T	T	E	R	N		
A	S	S	E	T										
M	A	R	I	O	N	E	T	T	E					
A	R	E	A	S		S	E	A	L					
P	O	R	T			S	T	E	E	R				
O	D	E	S			S	T	A	R	E				
S	L	A	T			P	E	R	I	L				
S	E	T	S			S	T	A	T	E				

ACROSS

1 What a bank makes.
5 Dogfish.
10 Morsel.
14 Co ... (impolitical).
15 Heathen.
16 Italian liner.
17 Recent phenomenon (2 words, 3 words).
20 Come over.
21 City in Oregon.
22 American-Canadian lake.
23 Mr. Lamour.
24 Here's toast.
27 "Time ... is the base".
31 ... Alamos.
32 Brian Sullivan, for example.
34 Island near New Guinea.
35 Dreadful.
37 Philanthropist.
39 Except.
40 Excited.
43 Where soldier is formerly.
44 Sail: Sp.
45 Part of the

Aviastic 2 words.
47 Inactive.
49 Diner sign.
50 So long!
51 Skeleton of a sea animal.
54 ... wheat.
58 SW end of Nova Scotia: 3 words.
60 Again.
61 Author of "A Visit from St. ... Nicholas".
63 Singer Seeger.
65 Bears' hairs.
66 Diner's colleague.
67 Check: Sp.

DOWN

1 Departed.
2 Perfume.
3 Rain, in Spain.
4 Gives courage to.
5 Fall of firs.
6 Old German league.
7 Chill.
8 Marconi's relative.
9 Uses a price-list.
10 Army grunts.
11 Hercules' nephew.
12 Government investigators.
13 Poise.
18 Part of O. M.
19 Middle.
24 Records: Var.
25 Flat land.
26 Sonata's last movement.
28 Beach.
29 Neighbors.
30 Relatives.
31 Cigarettes.
36 Willow used in basketry.
37 City near Grand Island.
38 Scratch out.
39 Black and ... Canyon.
40 Trout's cousin.
41 Beginning.
42 Mr. Lamour.
46 Vaporous.
48 Child's spoons.
50 As to that.
51 Cigarettes.
52 Flat side of a ship.
53 Dinner.
54 Keyhole.
55 Tapered seam.
56 Town in Spain.
57 Event of 1944.
59 Python.

NO. 191 DODGE ROYAL SEDAN

A truly wonderful miniature. Twin headlamps. Twin tail. lamps. Wrap-around transparent windshield and backlight. White wall tires, tires and wheel tail. Choice of duo-tone finishes. Length 4⅝ inches. Price 89¢

DINKY TOYS

Collectors! Hobbyists! Parents!

WRITE TODAY FOR

BIG FREE CATALOGUE

of these truly marvellous miniatures

Cars! Trucks! Military Vehicles! Cranes! Planes! Fire Engines! etc.

All die-cast in metal and accurately scaled. The die-cast in detail will astonish you. Over one hundred and fifty models to choose from.

Dinky Toys are rare fun for young people—and a fascinating hobby for collectors.

MECCANO LIMITED

WRITE TO: MECCANO LIMITED
DEPT. 6-9, 675 KING ST. WEST, TORONTO

NO. 067—AUSTIN TAXI

Another new Dinky Toy for those who like the smaller scale models. Accurately modelled to Hornby-Dinky and "HO" Model railways. Solid metal construction. Total Length 2¼ inches. Price 39¢

On display at leading dealers coast-to-coast

STEPHEN LICENCE LTD.
339 FRONT STREET
DIAL WO 8-2363

WALKER HARDWARE CO. LTD.
348 FRONT STREET
DIAL WO 8-2288

Chaplain Says Christianity End in Itself

TORONTO (CP) — Rev. Dr. E. G. R. Foote, chaplain of the fleet and deputy chaplain general of the armed forces of Canada, says "Christianity stands or its own feet as a great and glorious means and as an end in itself."

Dr. Foote, speaking Thursday to the 85th general assembly of the Presbyterian Church in Canada, said Christianity was not intended as a buffer against communism. Many had jumped on the bandwagon of Christianity with that argument.

In a busy session, the delegates heard greetings and praise from Rt. Rev. R. H. Wilkinson, Anglican bishop of Toronto and were welcomed by Mayor Philip Hpe, J. Keiller Mackay, lieutenant governor of Ontario, brought greetings from the Queen.

Bishop Wilkinson told the assembly:

"We are conscious of the debt we owe, hold to the Presbyterian Church, to its theologians, scholars, preachers and missionaries and to the influence—it exerts both here and throughout the world."

MARK FIRST

Church officials said it was the first time in years that a Presbyterian general assembly had received a representative of the Anglican church.

Rev. John F. Murdock of Waterloo, convener of the chaplaincy committee, suggested that consecrated Presbyterians serving full-time in the armed service should be ordained as elders without waiting for their release to civilian life—a practice followed in the Church of Scotland.

The assembly was asked to revise its administrative set-up and to reorganize its structure in terms of a new day.

Prof. C. Ritchie Bell of Montreal, convener of the special committee appointed last year to investigate the financial structure and administrative organization of the church, made the suggestion Sat'a report.

Action on it was deferred for later consideration.

METHODS OUTWORN

The former moderator said his committee has every confidence in the executive secretaries of the Presbyterian boards and committees, but efficiency was being impaired by outworn methods of administration and duplication of functions.

He said the committee—following an analysis by a firm of business consultants — is convinced that a state of emergency exists and asked the assembly to pass an interim act allowing changes even while major proposals were down to the 48 presbyteries for consideration under the Barrier Act.

The committee found "a lack of suitable organizational procedures for the co-ordination and preparation of a balanced budget and a lack of adequate controls to ensure that budget allocations are being adhered to from month to month."

The assembly deferred action until commissioners are prepared to go into recommendations in detail.

DANISH FLAG

Denmark's national flag, a white cross on a red background, has been unchanged for more than 700 years.

Free Booklet Tells How To

Live With Deafness

If you are one of the many thousands of folks with but a slight hearing loss, you'll want to learn the facts contained in a new booklet just published by Maico Electronics. It discusses problems of deafness and how to get the most out of your remaining hearing.

It tells how you can get more out of conversation if a large group, where to sit so that you can hear the best and many other helpful hints that every person who is even slightly hard of hearing should know.

MAICO
HEARING SERVICE
836 YONGE ST., TORONTO
WA. 4-2317
Please send Hearing Glasses Booklet.
NAME .....
ADDRESS .....
CITY EX-LTY-4-59

4th Sidney

FOURTH SIDNEY — Mr. D. Wright and Miss J. Legacy, of Belleville, were Saturday evening callers at the home of Mr. and Mrs. K. Twiddy.

Mrs. Don Demille is a patient in Kingston General Hospital.

Mr. and Mrs. D. Nicholls, of Peterborough, were weekend guests of Mr. and Mrs. E. Twiddy and family.

Mrs. K. Kingston, of Foxboro, Mr. and Mrs. Wm. Fraser and family were Sunday guests of Mr. and Mrs. G. Lane and Mr. C. Fisher.

Mr. F. Freeman, Mr. and Mrs. C. Rushnell and family were recent Sunday guests of Mr. and Mrs. Percy Morgan.

Miss Heatie Hollinger and Mrs. Necoke of Toronto, of Toronto, were weekend guests of Mr. and Mrs. H. Grey.

Mrs. R. McMullin returned home on Saturday from a two weeks' holiday with Mr. and Mrs. G. McMullin in Windsor and relatives in Toronto.

Mr. J. Evans, Mr. and Mrs. G. Evans, Nancy and Joyce, were Sunday guests of Mr. and Mrs. R. Sutherland.

Mr. and Mrs. E. Dafoe, Steven and Jimmie, were Friday evening callers of Mr. and Mrs. R. Dafoe.

Sunday evening callers of Mr. and Mrs. H. Graywer were: Mr. and Mrs. W. Beatty, Mr. and Mrs. W. Gray of Glen Ross; Mr. M. Lloyd, Mr. Campbell and Mr. Scott of Oshawa.

Several from this community attended Air Force Day at the Trenton Airport recently.

Miss A. M. Rose, of Korea, spent a few days this week with the Rev. and Mrs. R. McMullin en route to her home in Nova Scotia.

Mrs. M. Smith returned home on Saturday after a two weeks' holiday with Mr. and Mrs. A. Rydman, Belleville.

Mr. and Mrs. P. Moore were Saturday supper guests of Mr. and Mrs. L. Dafoe, Trent Road.

Mr. and Mrs. J. Wilkin, of Bobcaygeon, are guests of Mrs. H. Twiddy, this week.

Mr. and Mrs. Roy Saffrey were weekend guests of Mr. and Mrs. F. Saffrey.

HELICOPTER SERVICE

HAMILTON (CP) — A twice-daily helicopter service between Hamilton and Toronto's Malton Airport was officially opened Thursday by Mayor Lloyd Jackson. Carrying passengers and express, it is the first point-to-point helicopter service to operate on a regular schedule in Canada.

Justice Hughes Named to Head Civil Service

OTTAWA (CP)—Justice Samuel Hughes, 46, of the Ontario Supreme Court will take over the $22,000-a-year chairmanship of the civil service commission July 1, Prime Minister Diefenbaker announced.

Mr. Justice Hughes will leave his $18,000-a-year job on the bench, to which he was appointed only a year ago, to head Canada's civil service in time to preside over the first major revision of the 40-year-old civil service act. Mr. Diefenbaker has said it will be revised at the 1960 session of Parliament.

Mr. Justice Hughes's resignation from the Ontario bench to take the 10-year civil service appointment will take effect June 30.

Before going to the bench, he was a lawyer in Welland, where he also was an alderman from 1953 to 1956. In that year he became chairman of the Ontario highway transport board, which he left to join the

DIRECTOR OF COMMISSION

The civil service commission is responsible for general supervision, including hiring, of Canada's 150,000 federal civil servants.

The commission's procedures came under study recently by Mr. Justice Hughes's predecessor, Arnold Heeney, who has since returned to his post as Canadian ambassador to Washington.

Mr. Heeney recommended a streamlining of civil service administration, including a form of collective bargaining for government employees and extension of the appointing authority over workers in some Crown agencies.

Since his study, the Commons public accounts committee has been investigating civil service commission operations. Committee attention has been focussed on apparent weaknesses in commission authority over promotions made within government departments.

The commission chairmanship pays the second highest salary in the permanent civil service. It is topped only by the $25,000 salary of the deputy finance minister.

ANCIENT BREED

The small Pekinese dog centuries ago was bred exclusively for the Chinese imperial family at old Peking.

ARTISTIC PICTURE FRAMING
FRED B. HUDSON
168 Bleecker Ave.—Belleville

FOR CLAIM SERVICE ON SATURDAY'S AUTO ACCIDENT? NOT IF YOU'RE INSURED WITH STATE FARM MUTUAL. WHEREVER YOU DRIVE IN ONTARIO, YOU'LL GET "HOMETOWN SERVICE" FROM STATE FARM'S 100 CAREER AGENTS...ON DUTY NIGHT AND DAY TO GIVE YOU HELP—FAST! FOR PROTECTION LIKE THIS, CONTACT YOUR FRIENDLY, NEIGHBOURHOOD STATE FARM AGENT. LOOK IN THE YELLOW PAGES.

State Farm Mutual Automobile Insurance Company / *HEAD OFFICE: TORONTO, ONTARIO*

Your Car

Plugs, Points Need Attention

By EUGENE B. MILMOE

It might surprise you to discover what you can do for your engine by giving spark plugs and ignition points regular attention. When they're not kept clean, smooth and correctly gapped, gas mileage and general performance are certainly going to taper off.

Many plug failures can be traced to use of the wrong type — for example, too low or too high in heat range. Whether a plug is too hot or too cold for your engine depends greatly on the kind of driving you do. So it is a wise idea to double-check this with your service man.

Plug life is also shortened by poor timing, overrich or lean fuel mixtures, defective ignition coil, points or cables, weak valves and leaky piston rings.

Wear, pitting and misalignment are probably the most noted forces of ignition robots with dirt, oil and incorrect gap settings running close seconds. Points are also ruined, of course, by such things as a defective condenser, excessive voltage, troublesome coil or a balky breaker arm.

• • •

C. B. asks: "Can you explain what is causing my windshield wipers to operate so sluggishly as they do? They are electric type."

(A) A faulty control switch, poor grounding connection or defective motor are the strongest possibilities.

• • •

From H. I.: "My rear springs are the leaf type. The left side is O.K., but the right rear bounces way down if the car is travelling a rough road. There are no broken spring leaves."

(A) It's a good bet that the right rear shock absorber is the troublemaker.

• • •

J. M. writes: "My car is a '58 model and has required two new ignition condensers since I bought it. The second one was put in only yesterday. What's causing this?"

(A) Premature condenser failure is usually brought on by either excessive heat, moisture or oil.

• • •

J. F. asks: "Burned exhaust valves are blamed for muffler explosions in my '51 car. Would high speed driving have burned out the valves?"

(A) It's one cause. Others are late timing, unusually lean fuel mixtures, clogged exhaust system, engine hot spots, or poorly seated valves.

BULLETINS FROM BIRDLAND

By WINIFRED WILSON

THE DOVE QUESTION

How valuable as food tan bird he whose total length is something like 1½ inches shorter than our domestic pigeon's and whose body is about the size of a robin's? Yet the gentle, confiding mourning dove is listed in the books as a game bird. In the southern states there are no restrictions on hunting it, in the northern states and, in parts of Canada it is off and on the open season list according to the license or the decline of its numbers. Thoughtful people wonder if it is not more valuable to us alive than dead.

The mourning dove's long, pointed tail can best be described as strongly resembling a cuckoo's for the longest feathers in the middle, graduated up the sides, and showing white spots on the edges, particularly in flight. The bird's prevailing color is greyish brown, with pale pinkish fawn below. The wings make a sharp whistling sound. And speaking of sound — the hollow mournful characteristic call supplies the reason for its name.

DISTURBED LIFE

This species, though ordinarily under legal protection in Canada, leads a disturbed life. Fortunately, the dove is a strong race. It comes to us in early spring, about the time of the spring lark. The breeding period begins in May and extends much longer than with most birds, for there are several broods. In the south there are generally four, but it has a shorter breeding season in the northern part of its range because of the necessity for migration. This accounts for its special need of protection here. Birds taken one year affect the breeding population the next.

However, as the mourning dove was increasing in Ontario, there having been no open season since 1917, in 1955 it was added to the game list, and provision made for a bag limit of eight birds. Fortunately, they still cannot be shot in the other provinces.

For the last few months, great arguments have been going on over the mourning dove's position in the northern states. The policy of the National Audubon Society is to recommend to the federal government in Washington what steps would be best taken regarding any species. Hunters have been crying for an open season. The Audubon Society is opposed the opening of a season even when the bird population is on the increase if the majority of citizens of a state are opposed. The mourning dove's favorite foods are weed seeds and waste grain. Do you not think this bird is more useful alive than dead?

RABIES COMPENSATION

STRATFORD (CP) — A bylaw providing for compensation for livestock owners who have animals destroyed because of rabies was passed Thursday by Perth County council. The bylaw provides for a maximum compensation of $250 for beef or dairy cattle; $100 for a horse and $40 a head for swine, sheep or goats.

"Jest a Second"

"But auntie, if you put powder on your face to make it pretty, why doesn't it?"

EATON'S

STIX

Self-Adhesive
Decorating
Plastic

3 of the many smart patterns!

Easy to Clean! Waterproof!

No Paste — No Tacks — No Water — No Mess!

Look! ... so easy ... It's fun! Do it yourself!

Dress up your home! ... use STIX on furniture, cabinets, walls, glass ... any clean, smooth dry surface ... and it sticks! Now choose STIX from the wide range of smart decorator colours and designs! You'll think of many places you can beautify! STIX is made of "Fire-stone Velon plastic ... easy to use—just whisk off the paper backing and put it in place! Easy to keep sparkling bright, too — a damp cloth is all you need! You'll love STIX ... buy it now!

A. Starlite, Pink-and-Silver, Yellow-and-Silver, Turquoise-and-Silver.
B. Pebble effect Tan, Gold or Grey.
C. Novelty Blue, Rose, Green or Yellow.

Yard .69 —EATON'S Basement

Give Your Present Roof a New Look with Butyl Seal

Exclusive with EATON'S!

Now without re-roofing "Butyl Seal" enables you to extend the life of your present rolled or asphalt shingle roof for up to another 15 years! ... at approximately 1/3 of the cost of re-roofing with phalt shingles!

Simply brush on "Butyl Seal" roof patch for leaks ... it seals roof flashings, downspouts ... fills holes, cracks and seams on or around roof — seals to metal, composition, shingles, wood or masonry! 4/7 gallon sufficient for each 4 gallons of "Butyl Seal" roof coat!

"Butyl Seal" rubber roof coat is easy to apply! You just brush or roll it on ... leaves a colourful, protective "rain coat"! Stays flexible and tough, won't crack from sun or become brittle from freezing! 4/5 gallon covers up to approx. 100 sq. ft! Choose from new shades of Grey, Green, Red or Brown ... add new beauty to your home!

Roof Patch 4/5 Quart	4/5 Gallon
1.98	6.95
Roof Coat 4/5 Gallon	**4 Gallons**
6.95	33.95

—EATON'S Basement

Dial WO 2-4561

T. EATON Co. LIMITED
BRANCH STORES

VOTERS...
OF EAST HASTINGS

I respectfully ask for your support at the poll on June 11th.

In return, I promise, (and this is my one and only promise) to give a complete (100 percent) representation to ALL the people in Hastings East. GIVE ME YOUR SUPPORT JUNE 11th. You will be glad you did.

Your friend and neighbor,

Leslie McLaren
Liberal Candidate

THE WEATHER
Tuesday — Sunny and very warm. Low 60, high 92.

Authorized as Second Class Mail, Post Office Department Ottawa.

The Ontario Intelligencer

BELLEVILLE, ONTARIO, MONDAY, JUNE 8, 1959

TEMPERATURES
Max. Min.
Today 87 50
One year ago 77 50

5c Per Copy, 30c Per Week

U.S. May Move Fighter-Bombers To West Germany

French Stand on A-Bomb Stockpiles Said Reason

PARIS (AP)—About 200 United States fighter-bombers may soon be removed from their bases in France to West Germany, informed sources at Gen. Lauris Norstad's supreme Allied Headquarters in Europe said today.

These planes have atomic missions which their cannot perform effectively because France so far has not come to an agreement with the United States on stockpiling nuclear bombs on French soil.

A defence department spokesman in Washington declined to confirm that a decision had been made to withdraw the fighter-bombers. Norstad is now in Washington. A French newspaper here said such a decision was made.

Norstad's headquarters here refused to comment on the report that a decision already had been made to shift the nine American squadrons involved. But it said measures to make the planes effective "are being considered.

NO AGREEMENT

A statement said:

"Agreement has not been reached with the government of France governing the stockpiling, the operation and arming of NATO aircraft based on French territory. Pending the solution of such comprehensive arrangements, authorities in charge are having given to measures which will insure the effectiveness of Allied air units under the French. SHAPE can make no further comment at this time."

Negotiations have been under way for more than two years to get U.S. nuclear weapons and bomb stockpiles. The French want an agreement that would give they control over the stockpiles and also the technical information on how to fire their own bombs.

During American atomic secrets to France is blocked by U.S. legislation.

Present plans call for the fighter-bombers to take off from French Riviera bases pick up their atomic loads in Germany in case of war. With a growing French missile force, these planes might never have time to get into combat under these conditions.

DE GAULLE ATTITUDE

Behind the present dispute is the determination of President de Gaulle to obtain a greater role for France in NATO.

The French government today issued a cryptic statement saying discussions were going on with the U.S. and British governments concerning several NATO problems, including atomic stockpiles.

"They can reach a conclusion very soon," the statement said. "The French government considers the conversations necessary but there is no question of taking new engagements with NATO."

SAFETY ROPE KILLS BOY

TORONTO (CP)—A rope tied around his waist to restrain him prevented its way up and became a noose which strangled 22-month-old Jimmy Coerbers last Saturday.

(Continued on page 5)

44 FATALITIES ACROSS CANADA DURING WEEKEND

Drownings, Traffic Mishaps Push up Toll

BY THE CANADIAN PRESS

Canada's weekend fatality toll, pushed up by drowning deaths and highway accidents, climbed to 44 early today.

A Canadian Press survey from 6 p.m. local time to midnight Sunday showed 31 traffic fatalities and 13 boating and swimming deaths.

Ontario had the greatest number of weekend deaths. Twelve persons were drowned, six died on the highways and a three-year-old boy was poisoned by weed killer.

Quebec reported 12 traffic fatalities and three drownings.

MANY DROWNINGS

Ontario deaths:

Joan Marie Davidson, 17-year-old Clinton telephone operator, drowned Sunday when the boat in which she was riding capsized at a dam near Brussels, 37 miles north of Stratford.

Peter Pin, 12, drowned Sunday while trying to swim across the tilted Ottawa River at Renfrew.

Fred Hartis, 13, of Marlbank, drowned in Turk's Pond at Tweed Sunday. Hartis was a guest at a cottage on which he was floating.

Bernard Wellings, 22, of Toronto, drowned Sunday when he suffered cramps while swimming in Lake Simcoe near Tweed.

Henry St. Pierre, 27, of Sandy Lake East Nipissing, drowned at Cedar Beach on Lake Erie Sunday.

David Willaicy, 10, drowned Sunday while swimming in Lake Nipissing pool, 100 miles of Woodstock. He slipped under unnoticed by 150 adult swimmers.

Jones Zenaitis, 36, of Otterville, was killed early Sunday when struck by a Michigan Central train he tried to flag down with his car stalled on the tracks.

Barbara Orville, 15, of Fort Syerne, was killed Sunday when a sports car missed a curve seven miles south of Simcoe and landed in a ditch. Driver, Robert Franklin, 21, is in hospital.

BOY LICKED POISON

Mark Martin, 3, of Orillia died Saturday night after he licked his hands in insect spray left by the family dog licked his paws. The boy had been playing in a paddle pool when the dog licked insecticide sprayed on the lawn by his father, Thomas Martin.

Peter Senyd, 2, drowned Saturday night at Rideau Lake, near Westport. He disappeared from the cottage of his parents, Mr. and Mrs. Peter Senyd.

Urbain Fournier, 9, drowned Saturday in Nipissing Lake, three miles west of St. Catharines. He and a companion had stopped for a swim during a hike.

Heather Smith, 4, of Peterborough, drowned Saturday in Chemong Lake at Bridgenorth cottage of John Smith.

Robert Pinkoski, 20, of Don Mills, a bride of eight months, was drowned Saturday evening in the Gull river near Minden, north of Orillia.

Another drowning was drowned in Manitouwadge Lake Saturday when his 14-foot canoe overturned.

Steven Cook, 16, of Port Credit.

Harshest Campaign Charges As Politicians Eye Deadline

BY THE CANADIAN PRESS

Some of the harshest charges of the Ontario election campaign were heard in the North during the weekend as stumping politicians eyed the June 11 deadline.

Clare Mapledoram, former Liberals and forestry minister, battered at the Liberals in a 10-minute thrust at a crowd of 400 persons at Fort William.

CCF Leader Donald MacDonald struck out at the Progressive Conservative government for "squandering" more than $100 million of public treasury in a bid for votes."

Liberal Leader John Wintermeyer spoke in Sturgeon Falls Saturday and won a convert in an unsuccessful candidate for the Progressive Conservative nominations in Elgin.

Mr. Mapledoram, following Premier Frost as speaker, said: "The Liberal government that had in this province never got past North Bay without being pulled off the train drunk."

He praised the premier for his knowledge of the North—unlike Mr. Wintermeyer "he didn't stop in Sudbury for coffee and tell us what our problems were."

The Liberals spoke of out-man power in the North that what former Premier Mitchell Hepburn's "Provincial Police force would be only had one caucus—to find out whether it was safe to call the legislature."

Mr. Mapledoram, seeking re-election in Kenora, also scrapped "big shots" at the Lake head who were supporting the Liberals.

"They'd better get busy and get their heads together or they'll be washed down the drain in July."

Premier Frost outlined road construction under way or planned in Northern Ontario and said a road to James Bay from Pickle Lake is the "missing link" of the Lakehead "is in the plans."

In an interview, the premier confirmed that the Ontario government is planning a defence establishment at Moosonee but didn't know whether an airport or a missile base was under consideration.

He also read to reporters a statement issued on Sunday by Mapledoram, who resigned from the cabinet last year after it was disclosed he made about $200,000 in Northern Ontario Natural Gas stock. The statement was part of his prepared speech but was not given by him. He said it was an oversight.

Mr. MacDonald quoted a newspaper advertisement by a backer in his charge of public money used for votes.

He said the ad was placed by the Progressive Conservative Association in Rainy River riding and quoted:

"Any other representative than the Progressive Conservative goes Rainy River district miry being a complete halt to the many additional and proposed projects being undertaken for our benefit . . . there can be no doubt that many benefits which have accrued over the last few years of progressive conservative government will surely and immediately be put in jeopardy."

He called it a "blatant and indefensible threat to the electors."

"Obviously, as we head into the home stretch of this campaign, the Tories are shamelessly using the public treasury in a bid for votes as they have never done before," he declared.

The reference to the Conservative entitlement was made Saturday at Kirkland Lake.

Later, Mr. MacDonald moved to Timmins, also in Cochrane South. There he warned gold mine miners that the report of the select committee on labor relations makes their fundamental rights as union members.

The Liberal paper, whose party is reported running short of campaign funds, continued its attack on the $5,000 Liberal-red Cadillac which is looking as tired as its backers.

In Strathroy, he told a crowd of 260 of a campaign pledge to cut the 2nd Dundas St. Monteith of Shedden, the unsuccessful Conservative candidate.

The idea was that the provincial government would build roads to farms for men suddenly taken ill.

The Liberal leader termed it "an example of the sort of insulting gesture the people of this province." It was "a matter of interest and concern . . . that such a proposal was taken ill to operate farms effectively."

Mr. Frost, in Port Arthur, Monteith in the car and a moment later stepped out to announce: "I've got a car and got a convert."

Tonight he will hear his praises sung in Chinese when he attends a giant public rally in Toronto's Chinatown, climaxing his campaign.

The Tory leaders will be a group of children in Oriental costume from the Tory riding. Premier Frost candidate will arrive by helicopter. Another is bringing in Diefenbaker himself in an effigy of Premier Frost suspended by balloons.

The rally will feature a policy speech by Mr. Wintermeyer—the Liberal leader's first speech. The 20 Liberal candidates in the metropolitan area will be introduced.

HEART DISEASE 'BREAKTHROUGH' ONE STEP CLOSER

No 'Magic Formula' In Heart Research

MONTREAL (CP) — A year's exhaustive research into heart disease carried out by Canadian scientists has brought the prospect of a breakthrough one step closer.

The convention of the Canadian Heart Association, which ended Saturday, heard Dr. G. H. Kissinger, dean of medicine at Queen's University, Kingston, say great discoveries in heart work are rare.

"Hoping for miracle—has occurred in the heart field". There is no "magic formula" in heart research.

But Dr. Eitinger spoke with optimism of the future. "There will be no more miracles and there will be a breakthrough."

RECENT FINDINGS

Recent findings of cardiologists described at the conference include:

1. High blood pressure is related to deficiencies of certain minerals in the body, especially of sodium, a constituent of salt.

2. Dramatic results have been obtained in replacing heart cells in experiments using a combination of the heart-lung machine and a device to keep a patient's blood, and the deep-freeze technique by which the patient's temperature is lowered to slow the flow of blood.

3. The possibility of forecasting heart disease as long as 25 years before it strikes by means of heartbeat.

4. Experiments with anticoagulants and common plant enzymes, including chymotrypsin, have been successful against hardening of the arteries.

Controversy continues as to whether fats of different types are responsible for hardening of the arteries.

Some doctors are investigating the theory that certain types of mysterious fatty substance found in the blood may be the real cause arteriosclerosis.

Dr. J. C. Paterson of the United Church Mission Ontario takes as opposite stand, saying his research has revealed different shows "no relation" to arteriosclerosis.

Egg yolk and butter, types of animal fats, were condemned by most speakers who said they are major factors in the rise of this disease, which occurs when fat is deposited in artery walls, thickening them and reducing the blood flow.

Grafton Woman Seriously Hurt

WINNIPEG (CP) — A young Ontario woman gave birth to a baby girl in hospital here early today, a day after suffering severe injuries in a car crash near a neighboring St. James.

Mrs. Madeline Pacey, 23, of Grafton, Ont., was a passenger in a car driven by her husband Lyall, 24, when it collided with the rear of a transit bus.

Police said Mrs. Pacey suffered a fractured skull and lacerations to the chin and forehead. Mr. Pacey was released after treatment for minor injuries.

Nasser's Republic In Midst Of New Tensions In East

Air Battles and Border Troubles Cause Concern

CAIRO (CP) — Fighter plane clashes, border troubles and interference with shipping in the Suez put President Nasser's United Arab Republic in the midst of new tension in the Middle East today.

The incidents involved Israel and Jordan and emphasized that there is no peace in the bounded between Arab and Arab and Arab and Jew.

Israeli and U.A.R. jet fighters clashed in a brief air battle over the Negev desert—third such incident in the area this year.

An Israeli merchant seaman said Israeli fighters drove off four U.A.R. jets which penetrated Israeli air space, after a five-minute dogfight. There were no reports of casualties.

CAIRO'S VERSION

In Cairo, a U.A.R. military spokesman said Israeli fighter planes Sunday morning attacked U.A.R. planes on a training flight inside U.A.R. territory. Israeli planes was hit and the two pilots bailed to Israeli territory.

The U.A.R. spokesman said his country had lodged a protest with Dr. Georgiy Zarapkin, Russian chief of Israel, the U.A.R. mail.

Israel has also been complaining through the Suez Canal to Israeli's cargoes, irrespective of the ships in which they are carried.

MENZIES DENIES REPORT

LONDON (Reuters) — Australian Prime Minister Robert Menzies denied Sunday a newspaper report that Princess Margaret refused to attend Australia's 1962 "as a political football." The Sydney Sunday Mirror reported Queen Margaret as telling Menzies that she would not become party to minor political squabbles. Light - seeking by Australian politicians.

COMING EVENTS

WELCOME WAGON CLUB ANNUAL picnic at Bay of Quinte Tuesday, June 10, 6.30. Members and guests welcome. 137-1-c

BLOSSOM TEA. HOLLOWAY Church United Church, Wednesday June 10, 3-9.

BELLEVILLE HEALTH DEPARTMENT announces Diphtheria and Smallpox Clinic, Tuesday, June 9, 7-9 p.m. 137-1-c

BELLEVILLE HEALTH DEPARTMENT announces Diphtheria and Smallpox session of Pre-Natal Classes, Wednesday, June 10, 7-9 p.m. 137-1-c

MOIRA SCHOOL EVENING WILL be held in the Community Hall, Moose Hall, 53 Victoria Ave., Thursday, June 11, 8 p.m. 137-1-c

STRAWBERRY FESTIVAL at St. Mall, 2.30-8 p.m. Wednesday, June 10. Auspices Ladies' Aid. Adults $1.25, children under 12, $.75. Auspices Holy Rosary Church. 137-1-c

BRIDGE STREET UNITED CHURCH Sunday School Picnic on Saturday, June 20, at Quinte Park. Bus leaves church at 9.30 and cars. Details will be announced later. 137-1-c

FOR A REAL HEARTY LAUGH see "Ladies Night" with Tony Randall, Paul Douglas, Jack Carson, Barbara Rush and CinemaScope, opening Wednesday at Belleville Theatre.

PARK THEATRE, MONDAY, TUESDAY, WEDNESDAY. Don't miss the first showings of "Bell Book and Candle" with James Stewart and Kim Novak.

ATTENTION NAVAL VETERANS and Ex-Service Men. Meeting of Belleville Naval Veterans' Association, Monday, June 8, 8 p.m. Sufficient number are interested will be formed. 137-1-c

NOW OPEN, QUINTE GOLF DRIVING range, on Sidney St. 137-1-c

TWO CUB, TENDERFOOT AND Second Class Tests, Monday, June 8, 7.30 p.m. Scoutmaster Ross Thompson. The per person. Pied Piper Cub Pack, Bridge Street United Church.

VISITORS DAY AT CANADA Packers Ltd. for Scout and Cub groups, Wednesday, June 10, 2-4 p.m. Display of weiss at 3.45 and exhibition of Scouting activities at 7.30. Everyone welcomed.

Ministers Near Crisis in Thorny Problem of Berlin

GENEVA (Reuters)—The conferences of East and West foreign ministers today neared a crisis point in its efforts to find a solution to the thorny problem of Berlin as the Russian spokesman and Western delegates appeared to be that success is more likely than failure.

What is sought is a plan that could be submitted to a summit conference. Western officials were described as reasonably hopeful that a means of reconciling the opposed positions to the event of permitting such a meeting could be found.

Further discussion of the Berlin problem appeared likely as the four foreign ministers met today at the villa of Russia's Andrei Gromyko for the seventh in their series of private meetings.

Israel Prime Minister David Ben Gurion reported to his cabinet Sunday on Israeli counter-measures to prevent piracy in the Suez Canal," a communique said.

The measures included the detention by the U.A.R. of the Danish freighter Inge Toft since May 21 at Port Said. The Inge Toft, bound for the Far East, was held because it is carrying a cargo of Israeli potash, cement, scrap brass and marble.

As part of her economic boycott of Israel, the U.A.R. maintains her right to refuse passage through the Suez Canal to Israeli's cargoes, irrespective of the ships in which they are carried.

Bungle Attempt To Take Life Of President

MANAGUA, Nicaragua (AP)—A bungling attempt on the life of President Luis Somoza was made Saturday by four or five men firing rifles at his palace, informed sources reported.

The informants said National Guardsmen captured the riflemen a few miles away. The shots did not endanger Somoza, the informants said.

For a week the government has been trying to round up two small bands of rebels, numbering about 80 in all, who invaded Nicaragua from Costa Rica by plane. Seven have been captured and three have been reported killed.

Gromyko Talks With Lloyd on Nuclear Tests

GENEVA (Reuters) — Russia's Andrei Gromyko called on Foreign Secretary Selwyn Lloyd today and discussed East-West moves toward banning nuclear test explosions.

Gromyko called at his own request a few hours before three-power talks on banning nuclear tests were to resume here today after a month-long recess.

The meeting lasted 45 minutes. Asked by reporters whether there had been any progress, Gromyko smiled and said: "We talked." Lloyd added: "That's right, we talked."

Father of Quads Admits Having Another Wife, Family in N.Y.

EAST ORANGE, N.J. (AP) — Oscar Dionne, father of the famous quadruplets' Saturday. Sunday he admitted he has a wife and two children in New York.

As the quadruplets slept peacefully in their incubators in East Orange General Hospital, the 39-year-old father added up for Lucille and the quints out eight. Bravata admitted having the double marriage of three in addition to Louise Strohlein Bravata, 31, the quads' mother.

The Bravata-Dionne freight conductor has been living more than two years in a five-room apartment here with Louise. Bravata calls her his wife.

Not so with Louise, a lawyer Herman Caponi of New York, they "never married", said the lawyer.

At a two-family brick home in Hoboken, N.J., Mrs. Grace Bravata, 38, lay in bed under sedation, her eyes red and darkly circled. Cire married her 18 years ago.

"Oh, he's a fine one", she moaned Sunday.

Cire and Grace had two children, a girl now 13 and a boy now 11. Bravata said he walked out in the fall of 1956.

As far as he is concerned, they are separated, Bravata said Sunday. But the lawyer said the legal action that Grace Bravata started here was put on the court calendar and never has been withdrawn or "termination."

Under a legal court order, however, Bravata was ordered to pay $50 a month to support his family in Hollis, Grace, who called her husband Cire, said that she got over the stunning news that he quads, described by parents as a near an escape-of-a-plague thing.

The backlog now stands at about $900 past due, Grace says. Bravata admitted he has ordered to pay $25 monthly rent for his Hoboken apartment.

Caponi's advice to Bravata, the lawyer said, was to "legally try to terminate the first marriage so he's free to marry the second woman legally."

Despite his entanglements, Bravata admitted being very pleased about the quads. He'll be 40 on Father's Day.

"Sure, who wouldn't be," he said Sunday at his apartment as he slipped on a clean shirt to go visiting at the hospital.

Need National Tariff Policy, Cost Reduction Says CMA Head

ST. ANDREWS, N.B. (CP)—A national tariff policy "which puts Canadian interests first" was urged by Ralph P. McRae, president of the Canadian Manufacturers' Association, in an address to the association's annual meeting.

Speaking with the, Mr. McRae asked management, labor and government to join in a united assault on production costs.

Labor, he said, must realize that to go on as it has been doing is to invite still higher prices and still more unemployment. He added:

"Nothing organized labor can do would contribute more to slashing the ranks of the jobless than a substantial cut in the basic hourly rate—but we say two years holding the wage line.

"I am not asking unions to abdicate their functions—I am saying that there can be no price stability and no prospect of a growing economy, no job opportunities unless they join in a national effort to reduce costs. Unless we get some such commitment, the country itself might very well be headed for a serious slump."

Mr. McRae's remarks to Canadian General Electric, Toronto, told management that on its part it must apply itself, with greater determination than ever, to increasing the efficiency of its operations.

Government's part, said Mr. McRae, should be to promote an economic climate that is right for expansion without runaway inflation.

Liberace's Mother Was Most Upset By What Cassandra Called Her Pet

LONDON (Reuters) — Pianist Wladziu Valentino Liberace of Milwaukee went to court today to press a libel suit against a London newspaper that carried an uncomplimentary account of him and his mother. He is a circuit idol and TV tour he made here in 1956.

Women fans lined up in the rain outside the court before Liberace arrived and crowded into the chamber to see Liberace take his seat.

The suit is against The Daily Mirror, a London daily, with a circulation of 5,000,000, and a Mirror columnist, William Connor, who wrote under the name of Cassandra.

Liberace's lawyer, Gilbert Beyfus, complained that Connor's article contained comment among other things, the following description of the pianist: "This deadly, winking, sniggering, sunlight, chromium-plated, scent - impregnated, luminous, fascinating, gliding, flashlighted, mincing, lace-covered heap of mother love.

The Mirror based its defence on the contention that statements of fact appearing in the newspaper were true and expressions of opinion were fair comment.

Beyfus complained that the Mirror column in which Connor wrote:

"Was appalling man — and I use the word appalling in no other sense — to sense or intelligence — has hit his country in a way that is as violent as Christianity. Reviving the cheers on V-E Day.

"Without doubt he is the biggest sentimental slosh since Valentino. Slobbering over his mother. Kissing her full on the mouth during the cash at every second, this superb piece of calculating candy-floss is the answer for every old lady could be a toyboy dad.

Liberace lawyer contended that the article constituted a serious attack on Liberace's morals and the worst reference—"he is the summit of sex—the pinnacle of masculine, feminine and neuter"—was intended to mean that Liberace was a homosexual.

Liberace tried to keep the article from his mother but she saw it and was most upset, the lawyer said.

...TY and DISTRICT NEWS

...E OWNER

...stated in the account of ...ath of Morris Archer that ...Cliff Lloyd was the owner ...Garage Supply Company. ...incorrect as soon as ...tioned is the president of the ...hich is owned by its co-...ty. Mr. Fred Douglas is the ...anager.

REXALL

Cara Nome
COLOR
SHAMPOO

GLAMOROUS LASTING
COLOR IN 15 EASY
MINUTES.

-Rich in Lanolin
-Conditions while it cleanses
-So easy to apply
-15 shades to choose from.

$1.75

McKEOWN'S
DRUG STORE
We Deliver WO 6-6773

Thurlow Boy, 13, Escapes Lightly When Hit by Car

Glen Camelford, 13, of Thurlow township, miraculously escaped serious injury Saturday afternoon when, on No. 2 highway near the Point Anne turn, his bicycle swerved in front of a passing car, throwing him to the shoulder of the road and completely demolishing his machine.

He was taken to Belleville General Hospital for examination but was later released.

Police said the boys' bicycle swerved into the passing lane as a car driven by Wesley Reid of Point Anne was about to pass. The boy escaped with bruises and a shaking up.

Police Blotter

An epidemic of vandalism, apparently the work of juveniles, was reported in the city over the weekend with flower beds at private homes and at Corby Park on the East Hill being raided. Police said they have made progress in several cases were ruined, with flowers being pulled out or broken off.

Also at a residence on the East Hill a pet was stolen. Ropes were cut at the pegs and the canvas was stripped from the tent poles.

A minor breakin at the Glen Roy Creamery was also reported. Entry was gained through a window and a till was taken. The intruders not showing interest in the silver.

Mayor Hyde Outlines Events Leading to an Inquiry Into City's Financial Affairs

The following is the text of Mayor Gerald B. Hyde's radio talk which he gave on Sunday:

"This is the 16th time I have had the opportunity of reporting to you by way of the "Town Crier" program on the affairs of the City of Belleville. During these several months many of you have told me either personally or by letter that this program represents a wonderful service to the people of Belleville inasmuch as it gives them an opportunity to learn the important aspects of city administration by the medium of listening directly to the "Town Criers" I have been led to believe over this period of time that all of my listeners appreciate the factual type of broadcasting which has been presented to them in as unbiased a manner as it is possible for me to do so. From time to time of my last broadcast, the financial affairs of the city of Belleville has become a topic of conversation, primarily in Belleville, but essentially throughout the country. Since the matter first came to the public's attention on the first weekend in May, I would venture to say that 90 per cent of words have been spoken by thousands of people. Apart from this everyone has formed an impression but that no one knows the facts.

"I would like to devote this month's period of broadcasting to explaining to you the sequence of events which led to the recent request for a formal investigation into the city's financial affairs and the events which have since taken place subsequent to that request being made to the Minister of Municipal Affairs.

"The auditor of the City of Belleville (hereinafter referred to as he his audit report for the year ending December 31st, 1958, on the morning of Thursday, May 7, 1959. At the same time a copy was delivered to the office of the City Clerk, another copy to the office of the City Manager, Treasurer and another copy was forwarded to the Ontario Department of Municipal Affairs. The auditor went over with me the irregular findings contained in the report and needless to say, his findings were very much of a shock to me. I had been out of the city for the previous four days on business and repeating myself, this was given to me on the morning I returned home from that trip.

"That afternoon and evening my time was taken up with appointments on city affairs which had been made some time before. As a result, I was unable to find time to thoroughly digest the auditor's report or to discuss it with our manager on that day. The next day a report was received by myself that the manager could not be located in the city and I immediately called for a special meeting of the Council that afternoon at 4.30. In the meantime, the manager was located returning to Belleville from a trip which he had been on and the point of location was in the area of Gananoque.

"At the special meeting that afternoon I advised the Council of the findings of the city auditor and again it proved to be a real shock to every member of the Council. We met again on Saturday evening at which time the city auditor made a special trip to our meeting to outline the important points in his report. As a result of that meeting, a majority of the Council felt that there was no choice but to suspend the manager at our regular meeting which would be held the following Monday evening and in so doing, this would allow him to appear before Council at any time at his convenience and explain the alleged improper procedures during this period of time and continuing into Sunday, rumors of a fabulous nature began to circulate among the people of this city. With only portions of truth to it, it is almost unbelievable how rumors can grow from one telling to the next.

"On Monday morning my first action was to call the Minister of Municipal Affairs at his office in the Parliament Buildings in Toronto and at that time I advised him of the findings of this auditor's report, and requested a full investigation into the city's financial affairs by the Department. I was told that he would have officials of his department come to Belleville that day for a first-hand examination of our books and records. This was done and the two gentlemen from the Department of Municipal Affairs, including the chief accountant of the department, spent that entire week in this city looking over our records. I was also advised that Section 20 of the Municipal Act, R.S.O. 1950, Chapter 243, provides that the Minister of Municipal Affairs may request the Lieutenant-Governor-In-Council to conduct a formal inquiry into the affairs of any municipality upon receiving suitable evidence that an inquiry is warranted and in the request of at least one-third of the members of the Council of the municipality or alternatively, at the request of any 50 ratepayers in the municipality.

"I was assured of the full co-operation of the department in getting to the bottom of this entire matter. I released to the public of Belleville the official statement designed to halt some of the rumors and restore some semblance of order to and confidence in our municipal administration. I then prepared for use as the properly written application which the Minister required and signed it myself and had the following addressed also sign the application: Jack Ireland, Ralph Graham, Claude Tice, Dr. Jim Forrester and Wade Elliott. I then proceeded to ask why these particular aldermen signed this request. The answer is a simple one. If you will think of their respective places of business and the multitude that each one of them is close to, they will see how personally walked around to their respective offices and Aldermen Ralph Graham went to the office of Alderman Robertson Collins only to learn that he was out at the time and I therefore went on over to Alderman Wade Elliott's place of business to secure the necessary sixth signature. I am confident that almost all of the rest of the other members of the Council would have signed had I asked to end this request.

"That evening the Council voted to suspend the city manager-treasurer and this status will be known to his position in with the City of Belleville at this moment. He is still employed by the cities before any meeting of the city Council and the answer to questions which the Council would wish to ask of him. It is not my intention to do so or is not able to do so prior to the holding of an official inquiry and questions will be called before the judge who will preside at the inquiry.

"The following evening, that is Tuesday, Controller Ireland and Mr. Blake, chief accountant, of the Ontario Department of Municipal Affairs outlined the procedure which he was required to follow. Mr. Blake suggested that Council approve of the appointment of a member of the city's auditing staff to the position of acting city treasurer. That reason he suggested this appointment was that the appointee was familiar with the books, having worked on them in an auditing capacity for several years and would, therefore, not require a period of time to familiarize himself with the complex workings of municipal accounting. This was done and Mr. Gerard Minty of the staff of F. A. R. McFadden Co. is presently acting in that capacity. Mr. Blake also requested that we obtain an revised a modern bookkeeping machine and that we obtain the temporary services of an additional machine operators.

"It should be noted at this point that the postings from January 1, 1959 until May 7, 1959 had not been done with the exception of the receipts for the month of April which I indicated guess would be that this work would involve somewhere in the neighborhood of 12-15 thousand individual transactions. I am sure you will also can appreciate that this kind of bookkeeping requires a great deal of time to be complete when it is added to the regular routine work of city which must go on in the same department. I have discussed with Mr. Minter this week his estimate on how much longer it will be before the true picture of the city's finances can be arrived at as of May 29 by the date of the manager's suspension. He feels that a further two weeks will be required before his report can be finalized and again I wish to say to each one of you if you will reflect on the amount of work involved in the sorting and posting of thousands of individual transactions extending over a period of five months in a treasurer's office of a city the size of Belleville, I think you will realize that the job is a time-consuming one, to say the least.

"In the meantime, it would appear that many of our civic arena feel that because no public statements have been made and nothing has shown up on the surface as far as activity is concerned with regard to this investigation, that the entire matter is being quietly shelved by the municipal officials. Actually I do nothing else on this broadcast I wish to emphatically state and assure everyone that nothing can be further from the truth. The necessary sorting, bookkeeping and auditing is going forward as rapidly as can be done. I have personally continually checked with the acting treasurer on his progress. The officials of the Department of Municipal Affairs have also religiously and regularly checked on the progress of this work. We have the assurance of the Minister of Municipal Affairs that the chief accountant will return to Belleville immediately that our own audit staff reports that the picture of the city's affairs as of 29th, May, 1959, is understated, although I have not personally seen one, that petitions are being circulated among the residents of this community demanding an inquiry by the Department of Municipal Affairs. I can fully understand the concern of every ratepayer in the city and I can further appreciate that the absence of official statements on the progress of our audit during the past three weeks may have led to the false impression that the entire matter was being shelved. I state as emphatically as I know how nothing could be further from the truth.

"There is not the slightest doubt in my mind but that the Minister of Municipal Affairs will order a judicial inquiry, whether requested to do so or not. This inquiry is that it will be open to the public and will be conducted with the hockey club, including players and manager. The present auditor of City Council, every city official and employee connected in any way with our financial affairs will be called to testify at that inquiry. The date of the latter will be made public. There is the highest intention on my part as I am concerned (and I am sure I speak for the entire Council) of receiving the fullest co-operation from the public who have every faith in the City of Belleville as well as those of us who have been elected or appointed to look after its interests.

"I have taken a great deal of time in outline what has taken place on this matter during the past month. I feel sure that you are concerned about the long-range picture for the City of Belleville and the effect on the economic or rumor can have on our future as a social and business community. I know perfectly well that until this matter is finally disposed of by the court and a final report prepared for the benefit of the public that it will certainly be uppermost in the minds of every citizen. Consequently I consider refraining from making any further comment on the actions of anyone connected with the city's affairs as being the wisest course to follow and my judgment is based solely on rumor.

"I am happy to know that the great majority of my listeners have accepted any statement I have made as being fact. Anything that I have said to you during any of my radio broadcast career and which has subsequently been found to be incorrect has been stated to you as fact based on information supplied to me. I now ask you to please be patient and bear with us until the matter is finally completed. You have my assurance that nothing will be withheld from the public and my further assurance that the entire matter will be dealt with as rapidly as is humanly possible.

"This is a good city! Its financial position as far as investment houses are concerned is excellent and its prospects are bright. There is no real need for the panic which has developed among some of our citizens. May I respectfully request that there be an epidemic of calm on this matter you await the findings of the court of inquiry. Then let us redouble our efforts towards progress of Belleville, the friendly City."

"I hope that in making this talk I have been able, to clear some measure, helped to clear the cloud of misunderstanding and distrust which currently exists in the city and which is giving the impression that I have no interest in about the soundness of the city of Belleville and its people.

"One of the basic principles of democratic form of government is the right of the electorate to free expression of their approval or disapproval of the policy decided at each level of government. I invite the citizens of Belleville to take an active interest in all that is possible by attendance at the meetings of Council, or as an alternative by writing to me personally or to any member of Council freely expressing their point of view on any matter of civic business. I will endeavour to use my weekly broadcasts on the city's business and shall have copies of these broadcasts available to any interested citizens by simply calling the Mayor's office, and I shall welcome suggestions for subjects which you may wish dealt with on these broadcasts.

For Information
LIBERAL
CONSTITUENT
ROOMS NUMBERS
WO 2-5370 or
WO 2-5379

Obituaries

MRS. WILLIAM KERRUISH

Mrs. Agnes E. Kerruish, 256 Bleecker Avenue, died suddenly on Sunday at the Sheppard Nursing Home. The last of her family, she was in her 79th year.

Born at Lake Opinicon, Ont., she was the daughter of the late Mr. and Mrs. John Young.

She resided in Belleville for the past eight years; and prior to that in Kingston. She attended Holloway St. United Church, and was a member of the Women's Auxiliary.

Her husband, William Kerruish, predeceased her in 1947. Mrs. Kerruish is survived by three sons, Elwood of Belleville, Edward of Kingston, and James of Smiths Falls; and two daughters, Mrs. A. C. (Sally) Reynolds of Belleville, and Mrs. Angus R. (Helen) Wood of Garden City, Mich. Also surviving are seven grandchildren and one great grandchild.

Resting at the John R. Bush Funeral Home, Highland Ave.; funeral announcement appears elsewhere in this issue.

RICHARD SOLMES RICKETT

Resident of the Belleville area all his life, Richard Solmes Rickett, 403 Coleman Street, died suddenly on Sunday. He was in his 85th year.

Son of the late Mr. and Mrs. Louis Rickett, he was born in Tyendinaga township, He was a member of the I.O.O.F. Lodge and the Railway Carmen of America No. 817, he was a retired railwayman.

He is survived by his wife, the former Elizabeth Blakely, and one sister, Mrs. Lillian Petrie, of Belleville.

Resting at the Thomas C. Rowley Funeral Home; funeral announcement appears elsewhere in this edition.

MISS SARAH LORETTA (LOTTIE) WARHAM

The funeral of Miss Sarah Loretta (Lottie) Warham, was held from the Thomas C. Rowley Funeral Home on Saturday afternoon. The service in the chapel and the committal rites at the Belleville Cemetery were conducted by Rev. Canon R. B. Creeggan. There was a large number present and a wealth of floral tributes testified to the esteem of the deceased in the community.

The bearers were Lee Grills, Elmer Grills, Ross Warham, Raymond Zufelt, Harry Rollins and Raymond Gunsolus.

MRS. RACHEL A. DERRY

The funeral of Mrs. Rachel Augusta Derry was held from the John R. Bush Funeral Home to Fox United Church on Saturday. The service in the church and the prayer at the graveside in Fox Cemetery were conducted by the Rev. R. A. Milley. A large number gathered at the church to pay their last tribute to one well known in the community.

The bearers were Howard Ketcheson, Dean Dafoe, Harold Latchford, Douglas Hopkins, Earl Derry and Louis Reid.

ROY OAKLEY HEATH

The funeral of Roy Oakley Heath was held from the John R. Bush Funeral Home on Saturday afternoon. Rev. H. M. Davis of Christ United Church conducted the service in the chapel and also the committal rites at Sibbald Cemetery.

The bearers were Alton Hadley, Mervin Morton, Leonard Sprague, Edward Emerson, Jack Diamond and Harper Diamond.

On Friday evening Stirling Masonic Lodge held a memorial service at the chapel with Bro. W. Duffin, H. R. Tompkins and D. Richardson taking part. Also a service was held by Minerva Chapter No. 128 O.E.S., with Frances Mason, Mrs. Hendricks, Ila Sine, Doris Pound, Bessie Marks, K. Bushell, Dorothy Tugnett and Pauline Clare.

JOHN McDONNELL

The funeral of John McDonnell was held from the Funeral Residence of George F. O'Brien on Saturday morning to St. James the Minor Church, Stirling. The Mass was celebrated by Rev. F. J. O'Neill, who also conducted the last rites at St. James' Cemetery in Stirling.

The bearers were Carl Haynes, Allan, Joseph, Wilfred, Eugene and Bernard McDonnell.

HENRY REGINALD PEARCE

MARMORA — Funeral service for Henry Reginald Pearce, a lifetime resident of Marmora, was held from the Howden Funeral Home to St. Paul's Anglican Church, for service on Thursday afternoon. The Rev. Prebend R. G. Fleming conducted the service.

The bearers were Messrs. George Kerr, Roy Frost, William Lavender, James Marett, Donald Marett and Arnold Jones.

Interment was in Marmora Protestant Cemetery.

Graveside rites were under the direction of Marmora Masonic Lodge.

Harness Racing Assoc. Proposed In This District

Groundwork for a proposed harness racing association in this city and district will be laid at a meeting scheduled for the fairgrounds tomorrow night at seven o'clock.

Drivers, drivers and others interested in the sport are particularly requested to attend. It is felt that harness racing should be put on some sort of an organized basis.

It is stated that some 14 horses are now quartered in the fairgrounds stable, the majority of them owned in the city.

You do not have to be a driver or owner to join the proposed organization. Any lover of the sport will be welcome.

The meeting will be held in front of the stables and is called for seven o'clock as the main body of those attending want to take in the arena boxing match.

Tobacco Worth $3,000 Stolen At Stirling

An early arrest is expected by Stirling Provincial Police in connection with the theft of approximately $3,000 worth of cigarets and tobacco from the warehouse of Mark Tripp of Stirling.

The break-in occurred early Saturday morning sometime between 2 a.m. and 6 a.m.

Investigation into the break-in is being headed up by Chief Sutherland with the assistance of Corporal Reg. Rackham of the Ontario Provincial Police of Belleville who has been called in to do the necessary finger-print checks.

SPECIAL SALE

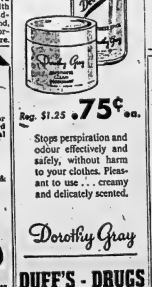

Reg. $1.25 .75¢ ea.

Stops perspiration and odour effectively and safely, without harm to your clothes. Pleasant to use . . . creamy and delicately scented.

Dorothy Gray

DUFF'S - DRUGS
"Your Friendly Store"
WO 8-7828 We Deliver

BIRTHS

DELANEY — To Mr. and Mrs. R. J. Delaney, 104 Glenn Brewer Drive, Belleville, on Saturday, a daughter, Marcia Lynn, on Friday, June 5th, 1959.

BOYCE — Roy and Ruth Boyce, R.R. 3, Belleville, are glad to announce the birth of their daughter, June 6th, 1959, at the Belleville General Hospital, a sister for Donnie and David.

HARRINGTON — At P.E., and Mrs. Donald McIntosh, (nee Frances Jean Fitzsimmons), on Tuesday, June 7th, 1959, at Marmora, a daughter.

DEATHS

KERRUISH, Agnes E. — Suddenly, at the Sheppard Nursing Home, Belleville, on Sunday, June 7th, 1959, Agnes E. Young, widow of William Kerruish, 256 Bleecker Ave.; in her 79th year.

Resting at the John R. Bush Funeral Home, 80 Highland Ave., where the funeral service on Tuesday, June 9th, at 2.30 p.m., Daylight Saving Time. Interment Belleville Cemetery.

78-3t

IN MEMORIAM

SHADBOLT — In loving memory of our dear wife, husband and brother, Vernon, who passed away June 8th, 1956.

Resting where no shadows fall,
In perfect peace he is at all;
And God will link the broken chain,
And we shall meet and smile again.
Sweet be his rest and dark shadows draw night,
And when the morning wakens it's not death to die;
He'll wipe away each tear, roll away every care;
We'll meet him in night here, but good morning there.
—Always remembered by Mom, Jack, Marie and Family.

COLLINS — In loving memory of James Frederick Collins, who passed away June 8th, 1957.

Sweet memories are all I have left,
Loving wife Lillian, daughter and son-in-law Freda and Jack.

VANDOME — In loving memory of Percival Vandome, who died June 8th, 1956.

Gone from our sight but memories
Death can never take away
Memories of you we always linger,
While upon this earth we stay.
—Mother and Children.

CARDS OF THANKS

We wish to express our sincere thanks to all our neighbours, friends, relatives and neighbors for their kindness and sympathy extended us in sending beautiful floral tributes and cards during the illness and at the time of our husband and father, Jack McFarlane. A special thank you to Dr. Saunders, Mary, Mr. John R. Bush and staff.
—Mrs. Jack McFarlane and Family.

HAROLD L. CARRUTHERS
CHARTERED
LIFE UNDERWRITER
• Life Insurance.
• Estate Planning
• Pension Plans
NORTH AMERICAN LIFE
BELLEVILLE

SUNGLASSES
POLAROID
$2.49 - $3.49
POLAROID Slip on
$2.99
OTHER STYLES
From 25c to $5.75
DOLAN
THE DRUGGIST
WO 8-8484 Motor Delivery

PINKSTON
& LUSCOMBE
AMBULANCE AND
FUNERAL SERVICE
DIAL WO 8-5735
39 Victoria Ave. at Church Street

FLOOR SANDING
AND FINISHING
GLEN ELLIOT
139 DUFFERIN AVE. WO 2-3668

"A CAR A DAY"
SPECIAL
Watch this space each day for Tuesday's Special. Used Car Buy. Tuesday's Special is -
'55 FORD
2-door sedan, turn signals & 2-tone paint.
$1250.
Trudeau MOTORS LIMITED
31-45 Station St. WO 8-6767
Foxboro Road

SPECIAL
SPECIAL
Effective Until Close of Police Tattoo Saturday afternoon.
Regular $1.00 Value
Now 79¢
Complete Line of Cosmetics
Prescriptions Our Specialty
Phone WO 8-5555
Free Delivery
CHISHOLM'S of Roslin
LUMBER &
BUILDING SUPPLIES
"It Pays To Come To The Country"
THE HOME OF QUALITY LUMBER FOR ONE HUNDRED YEARS
PHONE SWEED 31-R-31

JUST ARRIVED
NEW
From KODAK
• HIGH SPEED EKTACHROME 135
• ASA 160
NOW AVAILABLE AT
ROLUF'S
MUSIC &
CAMERA
CENTRE
223 FRONT STREET DIAL WO 2-3881

SUPER SPECIAL . . .
COLGATE TOOTH PASTE Family Size Reg. 98c
NYLON HAIR BRUSH 39c
SPECIAL BOTH FOR 89c
Geen DRUGS LTD.
DIAL WO. 2-4551
270 FRONT ST. — BELLEVILLE
OVER 100 YEARS OF FRIENDLY SERVICE
FREE DELIVERY
OPEN TONIGHT UNTIL 8.00 P.M.

O'FLYNN & O'FLYNN,
Barristers, etc.
278 Front Street,
Belleville, Ontario.

Six apartments in the building known as Irish Apartments. Written offers will be considered by the Solicitors for the Executors up to noon, on the 21st. day of June, 1959. The highest or any other offer not necessarily accepted.

FOR SALE
The Property of The Late
WILLIAM ARTHUR IRISH
191 WEST MOIRA STREET
BELLEVILLE, ONTARIO

TORONTO STOCKS

TORONTO STOCKS

TORONTO (CP) — Industrials and base metals were the major losers as the stock market was easier today in light morning trading.

The 11 a.m. volume was 897,000 shares, compared with 976,000 shares at the same hour yesterday's 850,000 at the same hour.

Elder Mines, last week's leader among the speculatives, was off 30 cents at $1.80.

Among the industrials steels and refining oils were easier.

In golds, McIntyre added 1¼ at 89¾ while Giant Yellowknife was up 10 cents at $8.25.

Seniors were weak in western

STOCK QUOTATIONS

Members Toronto Stock Exchange

(Stock Quotations furnished by Barclay & Crawford)

Belleville Office — Dial WO 8-5581

John D. Ryan, Branch Manager

INDUSTRIALS

Abitibi 35¾
Alberta Distilleries 300
Algoma Steel 37⅝
Aluminum 30¾
Atlas Steel 25⅛
Bell Telephone 43⅜
Brazilian Trac. 5⅝
British American Oil 36¼
B. C. Forest Prod. 15⅝
Canada Cement 32¾
Canadian Breweries 41⅜
Canadian Oil 23½
Can. Pacific Railway 28⅝
Cockshutt Plow 14⅜
Cons. M. & S. 20⅝
Cons. Paper 38⅜
Corby's A 19⅜
Dominion Foundries 47⅛
Dominion Steel 19
Dominion Stores 75
Dominion Tar 16⅛
Ford A 174⅝
General Dynamics 32¼
General Motors 48
Great Lakes Paper 36½
Imperial Oil 39⅛
Industrial Acceptance 33½
International Nickel 69
International Paper 113½
Internat. Petroleum 33
Interprov. Pipe Line 51
Massey Harris 16⅝
Texaco 72
A. V. Roe 9¾
Powell River 36
Seagrams 32⅝
Simpson's Ltd. 35½
Steel of Canada 70⅛
Traders Finance 37
Trans. Mt. Ppl. 13⅛
Walkers 32⅝

MINES AND OILS

Area 110
Algom Uran. 14½
Bicroft 34
Brouian Reef 57
Canmet 40
Calmo 65
Coldstream 38
Con. Denison 13⅞
Cons. Halliwell 68
Con. Gillies 7½
Con. Howey 400

Central Delrio 680
Conwest Exp. 365
Coulee 43
Devon Palmer 125
Dome Mines 19
Eastern Metals 11
East Malartic 157
East Sullivan 205
F. L. 24
Faraday 75
Falconbridge 85
Frobisher 372
Geco 196
Greyhawk 4
Gunnar Gold 13½
Hollinger 21½
Hudson Bay M. and S. 33½
Home Oils 16
Labrador 20
Lake Dufault 80
Laredo 35
Provo Gas 273
Martimes 147
Midcon 78
Mentor 15
Millkin Lake 155
Nesbitt Labine 30
Norgan 137
Northern Canada 146
Nipissing 303
New Delhi 23
Noranda 83
Normetal 340
Norpax 17
Okalta 102
Opemiska 230
Pacific Petroleums 14½
Preston East Dome 560
Prospect Airways 85
Quebec Copper 25½
Quemont 11⅝
Rockwin 36
Sherritt Gordon 340
Silver Miller 34½
Steep Rock 13⅝
Stanleigh 63
Sylvanite 118
Teck-Hughes 223
Triad 460
United Asbestos 480
United Oils 216
Venturex 37½
Waite Amulet 606
Lakeshore 580

TORONTO LIVESTOCK

TORONTO (CP)Steer prices were unevenly firm from 25 to 50 c a cwt per hundredweight higher at the Ontario public stockyards today.

Heifers and yearlings were steady with cows 50 cents per hundredweight lower. Bulls, calf, hog, sheep and lamb prices were steady.

Slaughter cattle 3,283: Choice steers 24-25; medium 23-24; common 20-22; good heifers 23.50-24; medium 22-23; common 19-21; choice fed yearlings 26.50; good 24-26; good cows 18-18.50 with sales to 19; medium 17-18; common 15-17; canner and cutters 13-15.50; good heavy bologna bulls 21-21.50; common and medium 16-20

Stockers 600: Good stockers 25-27 with good stock calves at 31; common and medium 20-24.

Calves 250: Good veaters 33-35; medium 27-32; common 20-26; boners 15-19.

Hogs 317: Grade A 25.25; heavy sows 17.50; lights 19.50; stags 15.

Sheep and lambs 31: Spring lambs ranged from 28-33 per hundredweight according to quality; sheep 4-13 according to quality.

Sixty Line Up To Get First Choice of Lots

KITCHENER (CP)More than 80 persons were lined up behind the Central Mortgage and Housing Corporation office here late Sunday for an early choice of 264 low-priced housing lots which went on sale today.

The lots ranging from $800 to $1,150 each, are in Parkway Heights, a subdivision on the city's southeastern outskirts developed by the CMHA as a Dominion-provincial land assembly scheme with the city.

TRAFFIC TOLL

Canada's total traffic deaths in 1958 were 3,134, compared with 3,216 in the previous year.

DOLLAR RATE

MONTREAL (CP) — The U.S. dollar was at a discount of 3 31-32 per cent in terms of Canadian funds near noon today. Friday's noon rate was 96 1-32 cents.

In terms of sterling $2.76⅞, unchanged.

Home and School Council to Hold Workshop Night

The Belleville and district Home and School Council will hold "public relations workshop training night" Tuesday evening from 7:30 to 10:30 p.m. at Queen Mary School, Isabel Street.

The workshop has been designed to help each member to do a better job for his home and school association.

Three sessions of one-half hour each, dealing with procedures, programming and the value of publicity, publications and public relations, will be held.

A panel discussion on "What Is A Home and School Association," will also be held. Moderator will be Mr. R. Beeby. The panel will consist of Mr. Leslie Reid, principal, Quinte Secondary School; Mr. L. McQuaid, principal of Queen Mary School; Mr. Bruce Kerr, retiring president of Sir Winston Churchill Home and School Association, and Mr. Frank Benson, retiring president of Queen Elizabeth Home and School Association.

Guest speaker will be Sgt. D. Robson who will give an address on "Traffic Traffic Safety Program in the Schools."

Registration commences at 7 p.m., and members are urged to come early to view the displays.

SEAMEN'S CHURCH

Built in 1771, the Montreal church of Notre Dame de Bonsecours is dedicated to seamen leaving the harbor.

Ross, Knowles & Co. Ltd.

25 ADELAIDE STREET WEST, TORONTO

Hamilton Brantford Windsor Sarnia

Sudbury Niagara Falls Brampton

Members The Toronto Stock Exchange
The Investment Dealers Association of Canada

Oriel Griffiths
RESIDENT MANAGERS

267 William St. Belleville. WO 8-3888

Local Auto Club Team Takes Part In Simcoe Meet

Members of the St. Lawrence Automobile Club's competition division, the Scuderia Hysteria, had four cars running in the second National Relay Race, a six-hour handicap event put on by the Grand Valley Car Club of the Kitchener-Galt-Brantford district last Friday and Saturday near Simcoe. The event, which is the only one of its type in North America, marked the opening of the amateur racing season. Drivers are the local sports car enthusiasts.

The purpose of the event was for each team, which consisted from two to four cars, to complete as many laps as possible of the race course, which was laid tot uing the runways of an abandoned airfield, within the six-hour period. Each team was given a cash which was won by the driver of the vehicle on the track, only one car from each team being allowed to run at a time. During the course of the event each competing car was required to make a compulsory pit stop to change the front tires about.

To allow the smaller, or less powered, vehicles a chance of competing with the larger and faster machines a handicap was allowed each team according to the known performance of the vehicles it was racing. The handicap took the form of credit laps to be added on to the actual completed laps made by a team. Awards were made for the greatest number of laps completed, in total, and also for the team making the greatest number of laps exclusive of the handicapping system. Other awards were made for the best performances turned in by cars of different categories, such as sports-racing cars and touring or sedan cars.

The local team members included Doug Fraser of Trenton, James McGee of Kingston, Art Armstrong of Port Hope, and Doug Phippen of Belleville as drivers. Numerous other persons made up the required complement of mechanics and pit assistants. The team's vehicles consisted of four Morris Minors, three of which were resplendent with new experimental engines which converted the basic 948cc valve Minor engine into an overhead-valve engine.

Due to the newness of these engines all the quirks and follies of their operation had not yet been eliminated and much time was spent in the pits in righting the difficulties that arose during the course of the race.

Nevertheless, the point was never reached where all of the teams vehicles were experiencing mechanical difficulties at the same time and at least one vehicle was able to stay in the race at all times. A Morris which only had two or three cars experienced periods where none of their vehicles was out on the course.

Despite the enthusiasm and hard work put in by the Scuderia Hysteria team, the vehicles' engines were not able to hold their best tune for very long and turned in slower lap times than were to be hoped for.

Nevertheless a very good effort was made and the members enjoyed the experience despite a few frustrations. The local entry finished 11th in number of laps covered with a total of 167 laps. The front place team, with a total 193 laps, was an entry of three new MG twin cam cars, entered and manned by Jim Ferguson of Tofonto, and driven by Ed Leavens, Bryan Bowstree and George Chisholm.

The local club suffered the loss of a second team entry when two local cars, one a Canada Class special — the other a Triumph TR3, failed to appear. The latter, entered by Ray Rookard of Belleville, was ready to be raced but did not arrive due to mechanical difficulties encountered in the trailer on the way to the event.

The next event at which local sports car enthusiasts will be participating is the Connor Circuit race meet held near St. Eugene, Ont., this coming Sunday.

Temple Lodge Host to DDGM At Banquet

The members of Temple Lodge No. 666 G.R.C. were hosts at a recently held banquet and lodge meeting in the Masonic Temple. Wor. Bro. R. Ash, the toastmaster, welcomed the guests at the banquet, which was faithfully catered by the Massassaga Women's Association.

One hundred and twenty Masons were present to honor Rt. Wor. Bro. F. G. Cowman, District Deputy Grand Master of Prince Edward District, on his last official visit.

In responding to the toast to the Grand Lodge of Canada, proposed by Wor. Bro. H. F. Mott, Rt. Wor. Bro. Creegan urged all Masons to attend and support the church of their choice.

Words of commendation were voiced to Bro. Bruce Smith, a charter member of Temple Lodge, who had recently been elected Grand First Principal, Royal Arch Masons of Canada, in the Province of Ontario.

Following the banquet the brethren met in the lodge room where the work of the evening was processed with.

Wor. Bro. W. Kilbank delivered an excellent address on a Masonic subject.

Trenton News

By ALYON GEORGESON — BELL EX 2-3888

Schools Give Musical Recital

TRENTON — V. P. Carswell, superintendent of Trenton public schools, welcomed the numerous visitors to the annual musical recital held by the schools at Trenton High School on Friday evening.

The recital was the climax of a year's work. Rhythmic expression and the use of the voice were worthwhile, said the speaker, and the study of the works of the great masters was good also.

The massed choirs, numbering more than 300 voices, led off by the singing of "O Canada" under the direction of Mrs. D. O'Neil and Mrs. M. Spencer. At the piano were Mrs. L. Cassidy and Mrs. J. Wilson.

After various selections by the massed choirs, the Grade Two pupils of Mrs. Mackintosh, in gold and red uniforms, gave a harmony band performance.

North Trenton then followed with three tunefully sung pieces. College Street then came on stage and sang three songs with "Sweet Adeline", "Old Pals", "Pals" mates," by Vicky Smith and Sharon Lange followed. Queen Elizabeth then gave a tuneful rendering of three traditional songs, followed by the "Flower sleeves Air, a sacred song, and an ensemble by Dufferin.

Marmora Street senior then made its appearance in 16 song, which included, "The Ash Grove."

A solo by Robert Harris was one of the evening's highlights.

The concert came to an end with the singing of "Bless This House" and "The Queen." Mr. Carswell congratulated the performers on their excellent singing.

Over Thousand Attend Wooler PC Garden Party

TRENTON — Many people from Trenton and surrounding districts, including a large number prospective voters from all over Northumberland riding when Hon. W. A. Goodfellow spoke at the garden party held in Wooler on Saturday evening. Listening under perfect skies to pleasant grassy space, and when the chairs were all filled, stood around in close-packed attention. Those who had come late, stayed to hear. The hearing the address broadcast under the efficient convenership of George Haggerty.

Mr. Goodfellow reviewed the past successes achieved by the Frost administration in such fields as education, the use of coal and other sources of power and outlined future efforts to be made if the Conservatives are returned in the forthcoming election.

Among those present from Trenton, Belleville and Brighton were Lee Grills, M.P., W. H. Ireland, Commander Scotty Broughton, Mrs. Lee Grills and many others.

Members of the Havelock Pipe Band, in full Highland regalia, provided entertainment at the intermission. Refreshments were served by the ladies' committee.

Money Appears To Be Growing On Automobiles

TORONTO (CP) — Money might not grow on trees but in the north end of Toronto it appears to be growing on automobiles.

Motorists on Albertus Ave., who often get up to find all night parking tags on their cars now are finding $10 and $20 bills instead. The cash has shown up on the last two nights tucked under bumpers and windshield wipers.

The motorists must be early birds to catch the cash; if they aren't, the neighborhood children get it first. Police said children had turned in about $40 so far. If no one claims it, the children who found it will get it back.

Police were at a loss to explain the mystery donations.

Central Bridge Gets Contract For Big Building

TRENTON — The Central Bridge Company of this town has been informed that it was the low bidder on a contract from the Bell Telephone Company of Canada for the fabrication and erection of a 2,000-ton structural steel framework for a new multi-storey toll and office building in East Toronto. The fabrication is expected to commence in two to three months on the $500,000 contract. The assembly of a steel strike in the United States could result in the delivery being delayed, according to James Duncan of the Central Bridge firm who announced the awarding of the contract at noon today.

Heavy Traffic Seen But Only Minor Mishaps

TRENTON — No accidents and no fatalities were in Trenton yesterday with only a few minor accidents reported on Saturday.

Pleasant weather brought hundreds of motorists out for Saturday rides but, despite the heavy traffic there were no mishaps. There had been two calls from a factory on Dufferin Street when the automatic alarm system sounded but fire was not the cause of the alarm going off.

On Saturday morning at about 1 pm. William Berrie of 651 Front Street reported to police that the windshield of his car had been broken, while it was parked in front of Berry's Food Market on Dundas Street West. Mr. Berrie told police he was in the cafe at the time and when he came out found the damage. He said it appeared as though a stone had been thrown at the windshield.

Police sources attribute the reading of Front Street as a busy traffic lane to stopping a considerable amount of the traffic accidents in that city.

On Friday the Public Works Department removed the old barrier which blocked the street and replaced it with modern "Keep to the Right" signs, a sign saying "Do Not Enter". They report that no sooner had the barrier been removed and the lights put in operation when one motorist ran into the notice the new sign asked, "Can we use the street now?"

However police assure that the street is still one way and will be used that way until traffic tie off Dundas St. West to Elgin.

Cubs Take Part In Field Day

TRENTON—Cubs from the Trenton packs worked for their athlete's badges on Saturday afternoon when they participated in the Field Day held at Bain Park.

Packs taking part were 1st Trenton, sponsored by St. George's Anglican Church; 2nd Trenton, sponsored by the Rotary Club; 3rd Trenton, sponsored by Grace United Church; 4th Trenton, sponsored by St. Michael's Church; 5th Trenton, sponsored by King Edward Public School; 6th Trenton, sponsored by the Kiwanis Club.

The cubs took part in the events, which included bullbrowning, the standing broad jump, high jumping, rope-climbing, and performances of head-stands and cart-wheels. These events were not of a competitive nature, as each boy was working toward his own badge.

Six parents were on hand from each group to help with the judging. Mrs. Grace Bailey, Rez. N., was in charge of the First Aid tent which was up to cope with casualties. Fortunately there was none.

Director of the Field Day was District Cub Master Walter Smith, who is in charge of various events was Alex Bell, Cubmaster of Third Trenton Pack, assisted by Second Robert Bell, Stu Kirkpatrick, Brian Ledingham and Bruce Good. Also assisting were Ted Green, Cubmaster of 2nd Trenton Pack; Robert Frost, Cubmaster of 5th Trenton Pack. Norm Brown, Cubmaster of 6th Trenton Pack, Mrs. W. J. Scott and Mrs. S. Teal leaders from 1st Trenton Pack. Mrs. W. F. Anderson from 1st Trenton, and Mrs. Thelma Simmons from 3rd Trenton A Group, assisted by Mrs. Helen Wilkie.

In the evening the boys and their parents returned to the park where they enjoyed games, including a tug-of-war, and a campfire sing-song, followed by a wiener roast.

The Color Party (above) of Boy Scouts follow a parade of 125 children made up of members of Trenton Brownies, Mission Band, Cubs, Guides, Scouts and C.G.I.T. as they march from the Market Square to the King Street United Church for services yesterday morning. District Scout Master Bernard was in charge of the Color Party. In charge of the entire parade was Tom Spear and assisting him was Gordon Davis. (Photo by Georgeson).

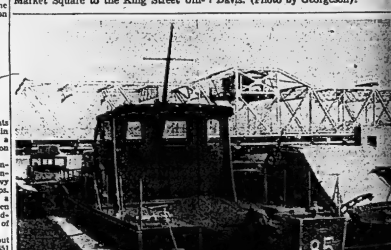

Three patrol boats of the Royal Canadian Mounted Police tied up at the government docks in Trenton Saturday night and left again early Sunday morning. It is the first time three of the RCMP boats had been seen in Trenton at the same time but the Corporal in charge explained that the larger boat was escorting the two smaller ones to Kingston. The larger patrol boat see the above photo tied against the do the Shaunavan II and is a familiar in Trenton waters during the early regular patrol duties. The smaller tied along side the Shaunavan is the second and the second smaller one t the docks and towards the town brid the Valleyfield. (Photo by Georgeson

Scouter Jim Brownlee, who left today for Cold Lake, Alta., had a final get-together with Trenton Scout leaders Saturday afternoon, when he attended the Cub Field Day at Bain Park.

Social Evening Is Enjoyed by Conservatives

TRENTON — Mayor Ross Burtt joined W. E. Sandercock, M.P., and Mrs. Sandercock, Lee Grills, M.P., and Mrs. Grills, on Saturday evening when they were among guests at the Progressive Conservative Party social evening held in the Victory Memorial Community Centre in connection rooms. W. Housh, president of the Trenton branch of the group, with Mrs. Housh, and Mrs. Fred Wessel, president of the Trenton branch of the Women's Progressive Conservative Party, were also present.

Guests enjoyed card games and chatted until the arrival of the square dancing at which floor was cleared for square dancing in which everyone took part.

Refreshments were served by the ladies' committee.

HISTORIC FALLS

The Kakabeka Falls, 20 miles west of Port Arthur and Fort William on the Kaministikwia River, plunge 128 feet.

LITTLE'S
Have Everyth
IN BABY NEE
ALL DAY MOTORI
DELIVERY
JUST CALL:
WO 2-039
LITTLE'
PHARMACY
164 NORTH FRONT STR

Vote for PROGRESS
ON JUNE 11th
W. E. "Sandy" SANDERCOCK
Vote PROGRESSIVE CONSERVATIVE

THE ONTARIO INTELLIGENCER

Ontario Established 1841 — Intelligencer 1837
Published Daily by
THE ONTARIO INTELLIGENCER LIMITED
Belleville, Ontario, Canada

Subscription rates:
By carrier in Belleville: 30 cents per week.
By mail in Canada: $10.00 per year; 6 months $6.00; 3 months $3.50.
By mail to U.S.A.: $11.00 per year.

Member of The Canadian Daily Newspaper Association; Member of The Canadian Press; Member of the Audit Bureau of Circulation.

WORK, THE MEASURE OF A MAN

We do not know how many of the readers of this column are also readers of "The Family Council," a syndicated feature also published in The Ontario Intelligencer, but any who are interested in the problems of human relationships would be well rewarded by a regular perusal of that column. Tastes differ, of course, but most of us are interested in other people and "The Family Council" deals with a wide variety of everyday problems.

Most of the time the pronouncements of the Council make excellent sense, if one overlooks that necessity to pontificate on the basis of insufficient facts which is an unavoidable feature of all such columns. The other day, though, the Council concluded with a clause which set us rearing back in our chair in an immediate outburst of indignant denial. The man in the day's problem, said the Council, should realize "that his dignity and worth as a man are not measured by the work he does or the dollars he brings into the home."

Most of us will pay immediate lip service to the contention that a man's worth cannot be measured by the salary he earns. Unfortunately, we do not always act accordingly in our treatment of our fellows.

It seems to us, though, that if there is any reliable yardstick by which to measure a man's worth it must be the work he does. We are willing to grant the existence of exceptional cases in which a man may be a sloppy workman and still be a human being of outstanding merit. In most cases, though, the way a man works tells us what kind of a man he is.

The Family Council, in this particular case, was trying to state that it was no disgrace to be a mechanic instead of a salesman. Surely no thinking person can quarrel with that. But the fact that a man is a mechanic tells us little about him until we know what kind of a mechanic he is. Does he like his work? Is he good at it? Does he try to do a little better job than most mechanics? Is he a perfectionist? Or does he weigh the results of perfection against its cost, to his customer as well as to himself?

If the man were a salesman, we should have to ask these questions and another besides: what does he sell? Is it a useful product? By selling, does he enhance the wealth of the community? For that is one of the most important questions to ask about a man and his work. Is he working just for himself or does this work serve a really useful purpose? It is, of course, a question which must be treated with care. There are some people who would not concede that an artist, or an actor, or even an editorial writer performed any worthwhile service to the community.

But if there are men whose dignity is enhanced by their work, there are those who are unmasked by it. They are all those who do work which they know enriches nobody but themselves. And, in a different category, all those who look down on their work though it be useful, for this reveals that they are beneath it instead of above it as they imagine.

In this sense, his work is the measure of a man.

A WONDERFUL IDEA!

We see that the Ontario Federation of Professional Fire Fighters, meeting at Kitchener, has decided to seek a two-per-cent tax on all fire insurance premiums, the revenue to be used for firemen's pension funds.

This is an interesting idea.

We presume that the reasoning behind the request is that firemen, through their work, reduce fire losses and thereby lower fire insurance premiums. They want a cut of the savings.

An analogy which immediately suggests itself is the work of doctors in reducing illness. Following the firemen's reasoning they should get two per cent of hospital insurance premiums.

Since regular eating tends to reduce the death toll from starvation and thereby lightens the burden of burial expenses, supermarket clerks deserve a two-per cent cut of the revenue of undertakers.

Nobody robs a store while reading a newspaper and we are undecided whether it would be more profitable to demand a two-per-cent tax on policemen's salaries or on burglary insurance premiums. We'll settle for both — then newspapermen can retire earlier on higher pensions and also substitute champagne for the traditional beer or rye at press club parties.

It's a beautiful system and with a little ingenuity every occupation ought to be able to make out a claim for a pension fund tax.

JUST FOLKS

(Copyright 1958, Edgar A. Guest)

NO BUSINESS MAN

By EDGAR A. GUEST

I'm glad I'm not a business man,
Although this may seem funny;
I'm glad that I don't know a lot
Of men who owe me money.
For now I'd fall as sure as fate,
It's certain I'd go busted;
I'd never have the heart to go
And dun the man I trusted.

[illegible] would not succeed
[illegible] things were going
[illegible]
I wouldn't ask my friends to pay
[illegible] I needed sadly.

As far as I could go would be
To send my statements to them,
But if they didn't pay, I know
I simply could not sue them.

I'm glad I'm not a business man,
Though poor I'll live and die;
I never was cut out for trade
And here's the reason why:
I never would know what to say
My make-up is so funny;
I think I'd rather run away
Than ask a man for money.

Would Revive Geography

—New York Times—

Middle-aged sentimentalists will note with sadness the report of the U.S. National Educational Association that the teaching of geography has fallen on evil days. That once familiar companion of the three R's, which alternated dreary statistics on butterfat and pig-iron production with fascinating glimpses of life among the nomads of Central Asia and the fauna of the Upper Congo, is now, according to the N.E.A., only a "remnant of what was once a unified subject."

In a 280-page report, the association's National Council for the Social Studies calls for the restoration of geography instruction to the nation's schools and also recommends a general overhauling of the subject. The space age, says the council, has invalidated many concepts of physical geography.

• • •

Long before the advent of the space age, geography was beginning to show disquieting signs of instability. Any schoolboy working his way up through the grades between 1915 and 1935 could testify to that.

The Seven Cities of Cibola had nothing on those diligently memorized European place names that managed to become permanently mislaid somewhere between the fifth and seventh grades. Even today for many an erstwhile schoolboy there is an aura of mystery, of lost worlds, that clings to forgotten names like St. Petersburg and Christiania and Serbia. Or was it Servia?

• • •

The disappearance of Serbia from the map of Eastern Europe in the Tarr and McMurry geography book was a distinct esthetic loss. In the old text, so faithfully studied in Miss Pentross' fifth grade, Serbia was a cheerful yellow patch in the Balkans' multicolored mosaic, a bright beacon for pupils struggling to copy the tangled boundaries of the Powder Keg of Europe. In the revised edition, Serbia had vanished and the yellow had migrated to other countries where it looked decidedly out of place.

Still, the study of geography had its familiar landmarks. "Tallow, wool and hides," remained the principal exports of a legion of lesser nations. The phrase "gently rolling country," a favorite description of agricultural areas, continued to evoke the startling image of mobile landscapes where woods and templed hills gravely disported themselves in the manner of languid dolphins.

Geography as taught by Miss Pentross was no passive affair. Sooner or later everyone in the class made a relief map of South America. The continental outline was first sketched on a sheet of cardboard, then filled in with a layer of paste made from salt, flour and water.

The paste, which was fun to handle and not altogether unpleasant to taste, provided a smooth, moist surface where the Amazon and Orinoco could be traced with a toothpick and the Andes could be pinched up into a ridge resembling the edging of an unbaked pie. When the paste suffered from too much water, Miss Pentross came to the rescue with more flour and so kept Brazil from oozing ungeographically into the middle of the South Atlantic.

After the continental base had hardened, national boundaries were drawn in and the countries tinted with watercolors — blue for Bolivia, pink for Peru. As a final touch, the regional products were glued in place; a coffee bean on Brazil, a sliver of wood for Venezuela's mahogany forests. It was understood that the dab of cotton on Argentina represented wool.

Miss Pentross' approach to geography had its undeniable attractions. Yet its most affectionate admirers must admit that today it is hopelessly obsolete. It is going to take a good deal more than salt and flour to depict the solar system and its proper place in the universe.

Being Illiterate Costly

—New Day Monrovia, Liberia—

In Liberia one problem is to prevent adults who have completed adult literacy classes from lapsing into illiteracy. One attempted solution is publication of a magazine, New Day, from which the following story, strong propaganda for learning to read and write, is taken:

A certain painter named Nalong worked for $200. But the person he worked for did not give Nalong the money itself. A paper was sent to the place where Nalong was to get a check for the $200. (A check is a special paper that stands for money).

Nalong was to follow this paper until he got his check. Then he was to take the check to the bank and get the money.

But here is the sad part: Nalong could not even sign his own name. ("Sign" means to write a person's name.)

So Nalong had to beg another man to help him. This man, Gulong, could read and write. Gulong kept behind the paper until he got Nalong's check. Then he and Nalong went to the bank with the check. Gulong had to sign the check and count the money for Nalong.

Then what did Gulong do? Did he give the money to Nalong and wait for Nalong to give him a "dash" for his help. Oh, no!

Gulong counted $150 and gave them to Nalong. The other $50 he kept for himself.

"I walked behind your paper," he said to Nalong. "I worked hard to get your check. Then I had to sign it for you. This $50 is my pay."

Nalong was too surprised. "Ay man!" he begged. "Whole $50. My friend, take $10, but not whole $50!"

"What are you talking about?" asked Gulong. "I spent all my time helping you. Now you tell me I must take $10 for my part! Suppose I did not sign your check for you. How would you get your money?"

"But man, you will take whole $50 just for helping me?" cried Nalong. "A, I beg you!"

"Good friend, take your part money and go, yah," said Gulong. "This $50 is my part. I did not keep you from learning how to read and write!" And Gulong moved off.

"What!" Nalong said to himself. "I have lost $50 because I can't read and write."

Nalong told his trouble to a friend.

"Well," said the friend. "This man did you wrong for true. But Nalong, you are doing wrong to yourself. The government spends plenty of money so everybody can learn to read — not only children, but big people, too. Why don't you learn to read and write yourself?"

Nalong's eyes shone with new hope. "You think I can still learn? Man like me who never went to school?"

"Sure, you can learn to read and write," said the kind woman smiling. "Get 10 people who want to learn. I will see that you get a teacher. You will be able to read and write in six months."

Nalong did not waste any time. In a few days he had enough people for two classes! Right now Nalong is working hard to learn to read and write. He paid for it!

Strength for The Day

DR. EARL L. DOUGLASS

REAL — AND IMPORTANT

We make our own heaven and hell as we live our daily lives.

This does not mean that there is not a "place" called heaven and another "place" which in every way meets the Biblical description of hell. Certainly full justice in this life can only be achieved in another world. Life on this planet is partial, fragmentary, transitory. There is about life something of an eternal quality which existence on the planet Earth cannot confer. Something has to be made up and fulfilled. Evil has to be reckoned with and settled. It is not so much a matter of rewarding or punishing people as of getting the scales in balance again. They are out of balance. Life here is constricted. The broad field of God's love calls for something vastly bigger and greater than anything we know.

But it is also true that heaven and hell begin here on earth. We can make our own little heavens and our own little hells, and the strange thing about it is that some people seem to like their little hells better than most people like their heavens.

Heaven and hell are definite "places" which humanity will know after death. But heaven and hell are also states of mind. Attitudes can change heaven into hell and hell into heaven. Desires inordinately sought after, the fever induced by frustration — these can have both heaven and hell in them.

Heaven and hell are real.

One Way to Help

Fort William Times-Journal

By the way amateur gardeners in Fort William can have a personal share in preparations for the visit of Her Majesty the Queen and Prince Philip this summer—by putting extra effort into home gardens and lawns to enhance the beauty of the city.

OFF THE RECORD — By Ed Reed

"You wouldn't stand a chance in this contest - - - It says right here neatness counts."

LOOKING BACKWARDS

GLEANINGS FROM OUR FYLES OF BYGONE YEARS

20 YEARS AGO

June 8th, 1939

The scientific developments of man's combat against the ravages of injurious insects, and the eradication of these insects as employed by the Department of Agriculture through the Belleville branch of the Entomological Department proved most interesting and highly educational to a large number of visitors at the Parasitical Laboratory on Dundas St. East, during the annual open house yesterday.

Mr. and Mrs. L. S. Armstrong of Teaneck, N.J., are the guests of their grandmother, Mrs. Ellen K. Gunn, Trent Road.

Mr. and Mrs. Nelson S. Murphy and daughter, Maxie, of Sudbury, are visiting his mother, Mrs. J. J. Murphy, Harriett St.

Mr. Carl Sills, Mr. Gordon and Douglas Palmer, Mr. and Mrs. C. H. White and son Jackie, called at the home of the father of Mrs. White, Mr. Ernest Terry, Hillier.

Dr. Lily B. Mathieson entertained at a most enjoyable afternoon tea yesterday honoring the graduating class of the Belleville General Hospital. The door was opened to the guests by little Miss Barbara Clarke. Dr. Mathieson was assisted by Mrs. G. A. Morton, Mrs. A. C. Locke and Mrs. C. A. Cameron and the tea hostesses were Mrs. H. Muir and Mrs. W. E. Clarke.

Mr. and Mrs. J. W. Crowhurst, Newark, N.J., who have been visiting relatives in Belleville and Port Hope, have returned home, and later will go to Hong Kong and Shanghai where they will visit their daughter and spend Christmas.

30 YEARS AGO

June 8th, 1929

At the graduating ceremony in connection with the Belleville General Hospital, Miss Emma Rowe of Peterborough received the gold medal for General Proficiency. The following composed the graduating class: Miss Marion Tate, Castleton; Miss Helen Mackenzie, Colborne; Miss Winnifred Hodson, Toronto; Miss Lucille Bertram, Parham and Miss Emma Rowe, Peterborough. Mayor Harry Greenleaf presided and the pins were presented to the nurses by Mrs. W. C. Mikel, President of the Women's [illegible] also gave an interesting account of the founding of the hospital fifty years ago. The first nurse's graduation took place in 1895.

Mr. and Mrs. H. G. Gowdy, Toronto, are the guests of Mr. and Mrs. Robert Gowdy, Foster Avenue.

Mr. and Mrs. S. C. Chisholm of Winnipeg, Manitoba, are visiting the mother of the former, also his sister, Mrs. P. H. Waldron.

40 YEARS AGO

June 8th, 1919

Miss Katie Hunter has returned to Toronto after spending some time at her home on James Street.

During an electrical storm a cow owned by Mrs. Emma Sayers, Roslin, was killed by lightning.

The members of the Tabernacle Ladies' Aid will hold a garden party on the afternoon and evening of June 12th on the lawn at the residence of Mr. J. O. T. McCurdy, on Church Street.

Tomorrow afternoon the opening game of baseball in the Quinte League will be played at the Driving Park between Belleville and Napanee. Mayor Platt will pitch the first ball.

50 YEARS AGO

June 8th, 1909

Four gasoline launches will be offered tomorrow afternoon for sale, at the south end of Victoria Park, by J. G. Davidson, auctioneer.

A stranger sold a ring to a second-hand dealer here for twenty-five cents. A short time later the dealer sold the ring at a good profit. The man who bought the ring, which appeared to be made of gold and had a stone which might have been glass, took the ring to a jeweller who told him that the ring was 14 karat gold and that the stone was a genuine diamond. The value of the ring was placed between $125 and $150. Now the police are looking into the matter and would like to question the man who sold the ring to the dealer.

Mr. H. Freeman Ketcheson has returned home after a trip to Buffalo, N.Y.

Mr. E. W. Rathbun, ex-M.P.P., of Deseronto, was in town today.

To Test Boat At Niagara

London Free Press

Some day in July an "unsinkable" lifeboat, built by H. A. Kaskin of Hove, England, will be put over Niagara Falls to test its seaworthiness.

Lifeboats, because they are used in rough seas, are peculiar little boats designed to turn over, and right themselves, and fitted with an engine which automatically shuts off when overturned.

What an assortment of things and animals have been pushed over the Falls — boats, alligators, containers, and of course people in barrels, like "Red" Hill. Niagara Falls is a magic name — honeymoon, daring exploits, experiments, world renown and mecca for tourists, a profitable combination of nature and exploitation.

THE PACKSACK

By GREGORY CLARK

One of my neighbors suffered a heartbreaking experience when one of his sons, who has been a bit of a problem even in his schooldays, became involved in a most disgraceful incident including car theft, an attempted hold-up, and a trip to jail.

It was one of those cases in which a youth of good family starts running with a gang of reckless youngsters of varied backgrounds in which good background seems to be so easily swamped. There is an element of rascality in all of us which is easily ignited by one real rascal.

With another neighbor, I called on the unhappy man.

"Well," he said, "we've had two weeks in which to try to accustom ourselves to the facts, though it is like a bad dream. At first, we thought we couldn't face the music, and we immediately started planning to pack up and move to some strange city and start all over again. But the night watchman down at our plant is a wonderful old philosopher. He set me on the right track.

"He explained to me that I am so indebted to so many people, hundreds of them for letting me feel superior, that I owe them their turn to feel superior. This disgrace will make so many of my relatives, friends and acquaintances feel superior to me that I am paid off, in full, for all the times I have felt so smug and superior to so many others."

He has promised to take me down some night this week to meet the night watchman; and do you know, I am looking forward to it.

To Your Good Health

By Joseph G. Molner, M.D.

ARE PERSONS WHO COMMIT SUICIDE MENTALLY-ILL?

I'm going to approach today's topic with a great deal of humility, because it raises some questions that are beyond mortal authority, yet I suspect that the question itself is one which has been at least half-formed in the minds of many. Let's plunge in, starting with the letter:

"Dear Mr. Molner: Do you think all those who commit suicide are more or less mentally-ill? Many think so, yet by the same token those who are mentally sound should be afraid of death, which is not true. I've met normal people who had no fear of death, not a bit. — I. D."

The logic of "I. D." is not quite foolproof. It's the idea that if only the mentally-ill commit suicide, every normal person must necessarily fear death.

That just isn't the case.

Does an unborn child "fear to be born"? Considering the problems that await some babies, in some parts of the world, they should. But being born is human and normal. So, at the proper time, is dying.

To the average child, it is normal to grow up. Such a normal child is afraid of "death." Yet the child who happens to be afflicted with some fatal illness will meet death, when the time comes, with all the dignity of a graybeard who has seen 80 years of life.

There is a time for all things, and if the time has come for death, there should be no fear connected with it.

So, keeping that in mind, let us answer, if we can the question about the mentally-ill person. What do we mean by "mentally-ill"? The closest I can come to a definition is to say that the mentally-ill person is one who, for whatever reason, is not adequately adjusted to life. Some authorities like the term "desocialized," because the person does not, at the moment, fit in with the ordinary pattern of society.

FANTASY OF BEING RESCUED

Whether all people who take their own lives are "mentally-ill" or "desocialized" is something I cannot answer. Perhaps, at the moment of doing it, every one must be. But I don't know. I'm just a mortal.

Some observers believe that such a person has a fantasy of being rescued. Hence the attempt may be tried with that thought in mind. If the means is severe and the rescuer fails to appear, the results are obvious. The rescuers may be relatives, doctors, spouses or others to whom attention is being focussed.

It is certain, however, that some mentally-ill individuals must be watched closely for fear they will destroy themselves. They have acquired a lopsided outlook on life, and they reach for a lopsided solution — that of self-destruction.

It does not follow that all deranged people "do not fear death," nor that all normal people do. For the normal person, death, like birth or anything else, comes naturally at the proper time.

For mentally-ill persons, self-destruction does not mean that they do not "fear death." It may mean that in their emotional derangement they cannot understand or cope with society.

Does this answer, to some degree, your question?

• • •

"Dear Mr. Molner: My husband passed away from cancer that spread to his spine and other parts of his body. He complained of pain in his arms. Now I have the same symptoms in my hands and arms. Could I have contracted the disease from him?— Mrs. H. R. S."

No, absolutely not. But it's easy to see why any twinge (from arthritis, muscle spasm, ache from the flu, or any other cause) could make you worry and wonder. Again, under no circumstances can you "catch" cancer from anyone else.

• • •

Note to A. R.: Vitiligo (white patches on the skin) can occur in children. Except for the appearance, it doesn't do any harm.

• • •

What about constipation? Many can be relieved of it, both mentally and physically, by reading my booklet "The Way To Stop Constipation." For a copy write to me in care of the Chicago Sun-Times Syndicate, P.O. Box 158 Dundee, Ill., enclosing a large, self-addressed, stamped envelope, and 20c in coin to cover handling.

U.S. Farmers Have Racket

Chicago News

In the Alabama hill country, where land sometimes sells for as little as $5 an acre, there is a current joke about the money that can be made in the not-growing cotton business.

Now, it seems, there are some farmers in New Mexico and Colorado who have discovered an even better situation, whereby they can lease state lands for 25 cents an acre and then put them in the federal soil bank for a return of $7 to $9 an acre a year.

It's all perfectly legal, according to the Department of Agriculture. But some men will wonder why.

TODAY'S TALK

By GEORGE MATTHEW ADAMS

THAT FINISHED EDUCATION

When I ended my college education there were many who spoke of it as a "finished" education. I soon learned that it was nothing of the sort. I quickly looked upon my ending college as just a step to the beginning of my education — and now, with a goodly number of years lived, every day for me is another lesson in the education that never ends.

We learn, but unconsciously, perhaps, that every person we meet, or even read about, can become a part of us in the education that keeps increasing as we seek to live better and more profitably. Our big success is not what we earn in dollars, but what we live in friends, and useful ideas.

Each day's book should be for us something new and interesting. Learning about people and their ways of life is a fascinating process, one that can enrich any one of us to a marked degree. Another fact: We are not "self made." We are other made. In endless ways other people educate us, and without realizing the fact. Every intelligent person contributes something valuable to our life, and we should be keen to welcome that knowledge to be gained.

We ought always to welcome new ideas, or means by which we can become better known individually to ourselves, and better known by everyone we habitually meet from day to day. This is to educate us to a more practical result than I can suggest for myself, or friend. There is something notable about the humblest human being. It pays for us to do what we can to help others to live happily, and to help bear their problems or disappointments courageously. We are a family of human beings in this world, and should live as helpfully as possible.

SCOTT'S SCRAP BOOK — By R. J. SCOTT

Second Co-Op Housing Group Is Formed Here

A few months ago, a number of families in Belleville formed a group which is now known as the Quinte Co-Operative Homebuilders' Association. The object of members is to provide themselves with new, good-quality homes at a lower cost than that of present-day home-buying through conventional channels. To date, this association consists of some fourteen member families, but for a number of reasons it is felt that the membership should be increased.

Any family in the Belleville district which might be interested in the proceedings of the Quinte Co-Operative Homebuilders' Association, is invited to obtain further information by telephoning Mr. G. Baxter, at WO 8-5188, or by attending the Association's next group meeting, to be held at 15 Carmen Avenue, Belleville, this evening at 7.30 p.m.

WORK AS TEAM

The co-op method of home-building is group action by a number of member families to provide one another with adequate homes at a reasonable cost. They achieve this by working together as a closely knit team, buying land and materials together, sub-contracting together and sharing the labor involved.

Families can obtain homes by building them co-operatively, but they must possess labour enough to work for them and work hard, not as individuals but as members of a group. Each member family has to "pull their weight," which means that they must not only contribute so many hours of physical labor per week when the actual building takes place, but also take their share in all the decisions, responsibilities, and planning of the Co-Op in the many months prior to building.

On the other hand, if proof were needed that a Co-Op housing project could, indeed, accomplish that which it is set out to achieve, then one need look no further than Belleville itself, for Woodland Acres is an example of such a successful undertaking. It is a pleasant district with attractive homes, built by men and women who, having limited capital, did not lack the essential mental and physical ability to carry out the plans that they had made.

TWO GROUPS

The present Co-Op group is split into two study units, based on the members' geographical location in the city, and each unit meets on one night each every week for a two-hour study session. During these study periods the members may guide books on Co-Op housing, get to know each other, solve their problems, and in general develop the spirit of co-operation and trust which will be of vital importance when actual construction of the homes begins. These study sessions at members' places of residence are, it must be emphasized, strictly business, and have no social side to them whatsoever; there will be time for tea and cookies after the homes are built.

Once each month, in place of the usual meetings, the two units get together for a group meeting, at which they compare notes and progress in their respective studies. They exchange ideas, make decisions, and thresh out some of the many and varied aspects of Co-Op housing, such as where they would like to build and what land is available; what types of homes they want; the choice of building materials; the legal side of Co-Op building, and what financial backing they may expect under NHA regulations for Co-Operative building.

LENGTHY STUDIES

The studying may go on for a year — perhaps more, because the entire education program must be completed before construction begins. The reason for this is that 100 per cent participation is required of every member-family, and this participation requires 100 per cent Co-Op education. When construction has started it will be much too late to attempt the education of new members. From the commencement of building it is necessary that everyone work as much as possible; this usually means that members work five evenings per week and all day Saturday, but not on Saturday evenings or Sundays. It is realized, of course, that all members cannot necessarily put in the same number of hours, but it is expected that each member family will do as much as they are able.

To sum up, Co-Op building offers an adequate home for a reasonable price to those families who sincerely desire a home and who are prepared to work hard to that end.

ROTARIANS GATHER

NEW YORK (AP)—Ten thousand Rotarians and wives opened the 50th annual convention of Rotary International Sunday and heard a message from President Eisenhower urging them to work for peace.

Victoria Park was a popular spot Sunday afternoon as the summer band concert season got underway. Mayor Gerald Hyde officially declared the band concert season open, while the afternoon's program was emceed by Alderman Les Digby. Here Bandmaster Alf Cooper is seen directing members of the Belleville Municipal and Kilpatrick bands who officially opened the summer concert season.

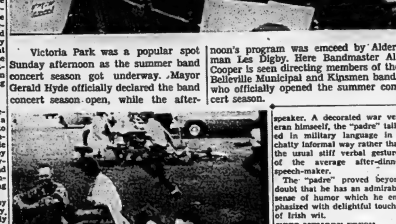

Some came to listen and some came for other interests as is seen here at yesterday's band concert. Two family groups are seen reclining on the grass enjoying the concert while in the background a group of youngsters play tag.

Gunners of 'Famous 34th' Enjoy Successful Reunion

They talked of Petawawa and Debert. They recalled the Sydney hell of Cape and they reminisced of Britain, Northwest Europe and Holland.

They went back into menial harness, did these gallant ex-gunners of the former 34th Battery, Royal Canadian Artillery.

Here in the city which gave the unit birth, they came from coast-to-coast to live and relive again the fire, fun and fury of the years when they wrote a blazing page in the book of Canada's wartime history.

The "big effort" was here from the northern British Columbian coastline. From sea-girt Nova Scotia came Captain George Ruffee. From nearly all the other provinces came these gunners whose loyalty to the "best d . . . artillery unit on the western front" has never died, ended with the passing of the years.

And they voted it the best reunion since the battery was demobilized.

Jim "Snipe" Matthews and his reunion committee did a splendid job of organizing and arranging the get-together. Scheduled evening starting with the usual evening registration were run off without a hitch.

An afternoon of reminiscence and story was climaxed with a banquet held in the ANAF auditorium in the evening. This was topped with outstanding entertainment held in Bridge Street Armouries main lecture room.

TRIBUTE TO FALLEN

Nor did these gunners forget their fallen comrades. On Sunday morning they paraded to the Station Street Cenotaph, where a brief memorial service was held conducted by Major Greenwood of the Salvation Army. A wreath to the memory of the fallen was deposited at the foot of the monument by Jim Matthews, escorted by Battery Sergeant-Major R. T. "Sid" Holton.

Jack Lundberg was the master of ceremonies at the banquet featured by a delectable turkey dinner served by the ladies of the ANAF auxiliary.

Head table guests included Major A. S. McConnell, MBE, the guest speaker; Major Greenwood, Elmer "Sandy" Sanderson, M.L.A.; Hastings West Legion Grills, M.P., Hastings South; Mayor Gerald Hyde; Major Kenneth Galsanooge and Captain Geo. H. Carver, who was second in command of the 34th Battery RCA (militia). Lieut.-Col. T. Y. Wills, original commanding officer of the overseas unit was unavoidably absent, as was Captain Fred Hart.

The official welcome of the city was extended by Mayor Gerald Hyde who told the gunners "the city is yours. I know you won't get into any trouble but if you do, let me know."

Brief addresses were given by Major Greenwood, Mr. Sanderson, Mr. Grills and Mayor Ian Beresford of Gatianoque, a former gunner of the battery.

TOAST TO QUEEN

The toast to the Queen was proposed by the master of ceremonies who also introduced the guests. The toast to the battery was proposed by Captain Carver with the response given by Major Downey. Wes Alkenbrack proposed the toast to the 14th Field Regiment, RCA, with the response given by Captain Ruffee.

Jim Matthews gave the toast to "Fallen Comrades" during the two minutes silence. Arms and Duffy sounded "Last Post" and "Reveille". Standing tribute of remembrance was given—the ladies of the ANAF auxiliary. Standing ovations were also given Major McConnell and Major Greenwood at the conclusion of their addresses.

Major McConnell talked "soldier shop" in his role as guest speaker. A decorated war veteran himself, the "padre" talked in military language in a chatty informal way rather than the usual stiff verbal gestures of the average after-dinner speech-maker.

The "padre" proved beyond doubt that he has an admirable sense of humor which he emphasized with delightful touches of Irish wit.

KEEP MEMORY FRESH

He dwelt mainly on the humorous side of the war, illustrating his talk with a number of funny stories and anecdotes. There was some good - natured "heckling" from the gunners, but the padre met the verbal "fire" with well-timed repartee.

In more serious vein he recalled how a soldier had saved his life, and he urged the gunners to keep their memories of their gallant dead fresh.

Speaking of the 34th, he said it was a sad thing that so many fine wartime units are disappearing in the new order of things.

Major McConnell was introduced by Jack Lundberg with the battery appreciation expressed by Doug Stork.

Appreciation was also expressed to Jim Matthews for the fine job he did as secretary of the battery association. A standing unanimous vote put the popular "Snipe" back in office on a permanent basis.

With him on the reunion committee were, Scotty Gregg, Charlie Sager, Jimmy Little, Cecil Johnson, Jim McEnnis, Doug Stork, Pat Boyle, Dick Burns, Harvey Cook, and Lorne Urch.

SAY MURDER ATTEMPTED

TORONTO (CP) — Charles Reid, 41, was charged Saturday with attempted murder after 32-year-old Edward Drouillard was stabbed outside the home of Reid's estranged wife. Police said Drouillard and his wife had been visiting Mrs. Reid.

Marlbank Boy, Toronto Man Drown in Tweed District

A 22-year-old Toronto man, soon to be married, and a 13-year-old Marlbank schoolboy, died in separate drowning accidents in the Tweed area Sunday as others watched helplessly from the bank.

Fred Hartin, son of Mr. and Mrs. Leonard Hartin, R. R. 2, Marlbank, died in Turk's Pond, a half a mile from his home west of Marlbank, while in Clare River three miles east of Tweed, Bernard Nelligan, formerly of Prince Edward Island, drowned in eight feet of water when he went swimming a short time after eating a picnic lunch.

The Hartin boy had gone to the Pond with his brother Charles, 10 and two Young brothers about the same age. The boy was paddling about on a log when he slipped off about 60 feet from shore, into six feet of water. The boy could swim "fairly well" but is believed by his father to have suffered a cramp. He surfaced once, calling for help, and then sank.

The boy's brother and Orval Young, aged 9, waded up to their necks in the water in a vain effort at rescue. Charles then ran half a mile home to get help. The drowned boy was in 7th grade and acted as the school caretaker.

He attended Marlbank United Church and besides his parents is survived by three brothers, Gerald, Charles and Wayne. The funeral will be Tuesday with interment in Tamworth Cemetery.

Mr. Nelligan had motored to the Tweed area with his fiancee, Norma Gallant, and other friends from Toronto to visit a cottage site on the Clare River.

The party enjoyed a picnic dinner on the banks of the river, following which the Toronto man went swimming. When he got in an old U. S. coin bearing the

FRED HARTIN

trouble the others watched helplessly from the bank as he shouted about in the water.

Both bodies were recovered, that of Mr. Nelligan by Provincial Police from Madoc, shortly after their arrival.

Digs Up Coin Of Washington Days in Garden

A Rossmore - Rednersville area farmer dug up George Washington the other day.

Well, not exactly George Washington, but he did dig up an old U. S. coin bearing the likeness of the former U.S. president — famous for his tree-chopping ability.

The coin, a one-cent piece about the size of a quarter, was minted away back in 1791, and bears the inscription "Washington — President." On the reverse side is the U. S. coat of arms, with a fierce bald eagle.

An 84-year-old Scotsman, Mr. William Bedford, of R. R. 1, Belleville, dug up the ancient coinage in his garden on June 1st.

He also has about eight other coins of ancient vintage in his collection which he found while excavating a foundation several years ago.

Mr. Bedford displayed his George Washington coin at the local market Saturday, where he and his family have vegetable and floral produce on display.

44 FATALITIES

(Continued from page 1)

was drowned in the Credit River Saturday.

Evan McLennan, 33, of Willowdale, a Toronto suburb, was killed and four others were injured Saturday in a car-truck crash on Highway 10, 25 miles south of Owen Sound.

Elgin Herbert Murray of Milton was killed Saturday night when a car missed a turn and rolled over, 15 miles north of Hamilton. Douglas Black, 19, is in serious condition.

Mrs. Annabelle Fulford, 32, was killed Saturday night in a two-car collision in North Toronto. Louis Mateas of Toronto, driver of the other car, has been charged with criminal negligence and impaired driving.

Albert Adam, 59-year-old father of 16 children, was killed Saturday night when his car was struck by a CNR freight at a level crossing at Casselman, 25 miles east of Ottawa.

Mrs. Kathryn F. Cook of Boston was today named president of The Mother Church, The First Church of Christ, Scientist, in Boston, Massachusetts.

A native of South Bend, Indiana, she has devoted her entire time to the practice of Christian Science healing for many years. Her husband was George Shaw Cook. A former Christian Science lecturer, teacher and editor, he served as president of The Mother Church just twenty years ago.

Mrs. Cook's apointment was announced by The Christian Science Board of Directors at the annual meeting of The Mother Church. She succeeds Leonard T. Carney, a member of the Board of Trustees of The Christian Science Publishing Society. Mrs. Cook will serve a one-year term.

Active in various capacities in the Christian Science movement she accepted a position in the office of the Committee on Publication for Indiana in 1924. Since that time she has been almost continuously engaged in some phase of Christian Science work.

FOR SALE

The Residence of The Late EMMA REEVES

58 CHARLOTTE STREET
BELLEVILLE, ONTARIO

Seven room frame and brick house, basement. Written offers will be considered by the Solicitors for the Executors up to noon on the 21st. day of June, 1959.

The highest or any other offer not necessarily accepted.

O'FLYNN & O'FLYNN,
Barristers, etc.,
218 Front Street,
Belleville, Ontario

What's New for Motorists in BELLEVILLE

It's STP

It's All-Weather Protection

Sold At Your Service Stations and Garages

- LOWERS OIL CONSUMPTION
- REDUCES WEAR AND FRICTION
- STOPS HYDRAULIC VALVE NOISE
- CLEANS YOUR ENGINE
- INCREASES OIL PRESSURE

SOLD AND DISTRIBUTED BY

ELLIOTT MOTORS

"Where Customers Send Their Friends"

24 DUNDAS ST. WEST — DIAL WO 2-4585

IT'S TIME FOR A
CHANGE
VOTE
CCF
IN WEST HASTINGS
V-O-T-E
FRED BRETHOUR
IN EAST HASTINGS
V-O-T-E
CHARLES TUPPER

ATTENTION
EAST HASTINGS Electors

POLLING PLACES
For
THURLOW ANNEXED AREA
IN THE CITY OF BELLEVILLE

NO. 3 — BAYVIEW POLL
(Farley Ave. Area)
AT BAYVIEW SCHOOL NO. 20

NO. 4 — HERCHIMER AVE.
(Herchimer Ave. — Farley Ave. Area)
AT BERT LAUGHLIN'S RESIDENCE
HERCHIMER AVENUE

NO. 6 — DONOVAN'S
(Centre St.; College St.; Highway 401 Area)
AT LORNE PALMATEER'S RESIDENCE R.R. 8

NO. 7 — DONOVAN'S
(East Side of Moira River—Centre St.;
Highway 401 area)
AT CLIFFORD BELCH'S RESIDENCE, R.R. 6

NO. 8 — PARKDALE
(Sidney St.; College St.; Maple Drive area)
AT PARKDALE COMMUNITY CENTRE

NO. 9 — PARKDALE
(Gilbert St.; College St.; North Front;
Maple Drive area)
AT PARKDALE COMMUNITY CENTRE

NO. 10 — COLLEGE HILL
(College St., North Park St.; Highway 14 area)
AT EARL KEENE HALL

NO. 11 — COLLEGE HILL
(College St., North Park; Elvins St. area)
AT EARL KEENE HALL

NO. 12 — COLLEGE HILL
(North Park; Pringle Drive; Highway 401 area)
AT EARL KEENE HALL

THIS ADVERTISEMENT INSERTED AS
A PUBLIC SERVICE BY . . .

CLARKE ROLLINS
YOUR PROGRESSIVE CONSERVATIVE
CANDIDATE FOR HASTINGS EAST

FOR INFORMATION AND CARS CALL
CLARKE ROLLINS' COMMITTEE ROOMS
123 FRONT — PHONE WO 8-5521
POLLS OPEN From 9 a.m. to 8 p.m. (D.S.T.)

SOCIAL and PERSONAL

ENGAGEMENT NOTICE

Mr. and Mrs. Clifford A. announce the engagement their daughter Eileen Joan, to John Herman Hutt, B.Sc., for- son of George Palma- of Tweed. The marriage will take place on Saturday, July 4, at twelve noon in Bethel United Church, Ivanhoe.

Mayor George O. Tice recently celebrated his birthday at his home, 3 Bridge St. West, on Sunday.

At the recent Blossom Tea of the Royal Group of St. Andrew's Presbyterian Church, Mrs. E. Pilkin and Mrs. J. Webb con- vened the miscellaneous table and Mrs. H. Yorke and Mrs. J. Miller were in charge of the home cooking table. Mrs. J. Webb also assisted with replenishing

Christ Church A.B.W.A. to Hold Fall Tea

The Afternoon Branch of the Woman's Auxiliary of Christ Church, held its June business meeting in the parish hall on Thursday afternoon.

Mrs. H. Pitt, president, open- ed the meeting with a devotional period, assisted by Mrs. Ashton, who read a special Psalm for June, and Mrs. H. Wright at the piano.

Reports were heard from the various officers followed by a lively business session in which many items of interest to the members were discussed.

It was agreed to give the church wardens a cash donation for the purchase of Common Prayer Books.

A tea was slated for the fall in September at the home of Mrs. Stevens.

Members were reminded of the Diocesan Deanery meeting on October 26th.

A pot-luck supper will be held at Hallowell, June 15th, in the parish hall with the Evening Branch and Foxboro branches. This will be the closing meeting for the summer.

ARCTIC CHURCH MISSION

Two interesting news clippings were read on Anglican Mission- ary work in the Arctic and Ja- pan. Arrangements were made to extend an invitation to Mrs. Bridge Coler, president of the Dominion Board of the Woman's Auxiliary of the Anglican Church of Canada to visit the parish and speak on her recent trip to Japan as W.A. respre- sentative to the celebrations marking the 100th anniversary of the establishment of the An- glican Church in that country.

Mrs. D. Stewart gave an in- teresting talk on the life of the Reverend Sabine Baring-Gould, who lived in England from 1834 to 1924. He was the author of many books and composed sev- eral of the best loved hymns including "How the Day Is Over" and "Onward Christian Sol- diers."

After the benediction, a social period was enjoyed with Mrs. Fritt and Mrs. Waterhouse as hostesses.

Club Activities

CHRIST CHURCH C.C.

The Contact Club Christ Church ended its first part of the year activities with a pot-luck sup- per. The food was plentiful and just as delectable.

Guests at the supper were Archdeacon and Mrs. J. B. Creegan, the Reverend and Mrs. R. P. Smith and the Reverend Hubert Massiah.

During the supper hour, presi- dent Mary Fletcher welcomed the guests and thanked all those pre- sent for their work for the sea- son just past and presented Mr. Smith with a cheque for the pur- chase of the new prayer books for the church.

There were two lucky chairs with numbers, the winners of these were Mrs. Cresswell and Mr. Massiah.

An enjoyable sing-song was held and everyone sang loud and heartily. A game of 'Bingo' was played, the winners of which were: Mrs. Smith, Marg Wiggins, Molly Kerr, Mr. Massiah, Mar- ion Connors and Nadine Thorne.

The members and guests were invited to the hall to see a skit put on by the members of June Fisher's group, which was much talked of.

This group of nine pert young girls known as the Quinte Majorettes from the Dorothy Dickey Dance Stu- dio, will go to Pittsburg, Penn., this weekend to take part in that city's 200th anniversary on Saturday, June 13th. Left to right are Grace Sinclair, Sharon Locke, Barbara Mattis, Gail Kleinsteuber, Beverley Millard, Jack Mus- grove, Karen Post, Bonnie Hayden and Carolyn Chis- holm.

Students, Faculty of Albert Attend Baccalaureate Service At Bridge St. United Church

By GLADYS WARD

The Rev. Harry M. Davis wel- comed the students and faculty of Albert College on Sunday morning to Bridge Street United Church, which traditionally has been the host church for the Baccalaureate service for many years. The procession entered the church to the strains of the organ prelude, "Prayer of Repentance" with clergymen leading, followed by members of the Board of Gov- ernors, members of the faculty, the graduating class in blue and gold with sash and mortarboard, and the students of the school.

Baskets of flowers banked up around the altar added beauty to the sanctary. The choir which is well directed and accompanied by Mr. S. Alec Gordon sang two numbers, an unusual arrange- ment of "When I Survey", and "How Beautiful Upon the Moun- tains" with solo parts taken by Misses Helen Cook and Donna Demsi.

The story of the Prodical Son from St. Luke was read by Judge J. C. Anderson, chairman of the Board of Governors. Dr. E. MacKenzie, principal of the school expressed his sin- cere appreciation for the courtesy of the officials of Bridge Street church in making it possible to hold this fitted Baccalaureate service in the church."

BOARD SECRETARY HEARD

Principal MacKenzie introduc- ed the guest speaker, Rev. M. C. Macdonald, secretary of the Board of Mission of the United church in Canada, as a man who was aware of the primary con- cern of the Board in the tremen- dous importance of church ex- pansion. Dr. Macdonald was well-fitted for the challenge fac- ing the church and its on-going program. More and more trained missionaries will be sent out this year by the Board to mission- fields all across Canada.

Taking as his theme "The art of choosing tells best from life, Dr. Macdonald expounded on Christ's words in His discourag- ed disciples who had been fish- ing, 'Launch out into the deep waters'. He told them to go back to the scene of their failures and this time to go out deeper.

"Great living is not experi- enced in the shallows of life", said the speaker, "It is but a matter of making small choices. If we want a vital and challenging liv- ing we must use the great gifts and powers God has endowed us with. There is danger in selfish ease and security. We have all seen people make a shipwreck of their lives by accepting low ideals and standards, becoming more concerned about choosing the easy way rather than making difficult decisions.

They put themselves in a little world of their own creation and are afraid to venture out. They would not risk new experiences and ideas because it might up- set their easy beliefs. They would not change their way of life or choose the better way.

SECURITY DANGEROUS

"The security of the safe- area harbor is dangerous, we need the high and wider of deep waters. Christian living demands launch- ing into the sea of adventure where we must toil and strug- gle.

"The early Christians made the pagan world stop and gaze in wonder at the price they paid to be loyal to their convictions. The highlights of Christian liv- ing were always those times when the Christian has met challeng- es at terrific cost. Our early pi- oneers in Canada provided a great heritage for us when they saw the significance of the church in the community. The early message that can save the world is the word of God.

"Christianity needs proclama- tion, we have not begun to pro- claim it as we should. We are making choices every day. We can resolve to choose only what is comfortable and will not in- volve us in self-denial, we can choose a cheap expression of Christianity; but if we do we get nothing but ashes, and we make no contribution to life".

Speaking directly to the stud- ents the minister told them he was conscious that many of the young people of the congrega- tion had completed several stag- es of learning, and were now at the place of making decisions and choices.

"Life offers a great variety of alternatives," said the speaker, "it is for you to choose and se- lect, to determine to be men and women of character making a contribution to the world.

The story of the prodigal son shows us a young man who made on choice which was extremely stupid, and another which was wise, his first choice made him an outcast, sunk in self-degra- dation, he had not the sense to recognize his responsibilities, he decided to return his ways and make a contribution as a good citizen.

FULL OF PROBLEMS

"You are going into a world full of problems and difficulties, the words are spoken at ev- ery Convocation. But as our civilization grows older and more complex it requires a quality of leadership more de- dicated and selective. Your training is giving you the equip- ment and moulding the charac- ters of leaders who will cope with the problems. It is God's world and you are being sum- moned to laborers together with Him. The church, the pro- fessions, business and the farm call for a quality of citizens which the world never knew before. God has a greater force than the evil of the world."

Dr. Macdonald closed with a quotation. from Rupert Brookes, God be thanked who has match- ed us with this hour."

While the congregation re- mained standing, the school and guests filed out to the recess- ional hymn, 'Prayer of Thanks- giving', by Purvis, played as an organ Postlude.

The candidates for graduation are class president, Nancy Smith, Toronto; vice-president, Garry Countess, Leamington; secretary - treasurer, Susan Smith, Baie D'Urfee, Que.; Val- edictorian, Tom Murdock, Bien- heim; Helen Bateman, Belle- ville; Lois Blackmore, Ottawa; Robert Chambers, Que.; Norma Cryderman, Toronto; Paul Egan, Bolton; Alice Hambles, Ottawa; Richard Hatch, Trenton; Mar- lene Honey, Toronto; Beverly Irwin, Hermer's Corners; Kath- lyn McQueen, Bloomfield; Rod- ney McDougall, Chesley; Phyl- lis O'Neil, Odessa; Janet Shaw, Hawesbury; Ruthellen Smale, Lindsay; Neil Smith, Belleville; Donald Sutherland, Howick, Que.; Mary Timonin, British Honduras; C. A. Rudolph Wil- son, Bermuda.

GOVERNORS HOLD TEA

On Sunday afternoon the Board of Governors' annual tea was given at the Albert College Manor. The guests were greeted at the door by Dr. and Mrs. A. E. MacKenzie, Dr. and Mrs. M. C. Macdonald, Judge and Mrs. J. C. Anderson, and welcomed to the gracious rooms where bouquets of spring flowers added their fragrant beauty to the setting. Miss Dorothy Mc- Mrs. Turner were in charge of the flower arrangements.

The tea table was covered with a lace cloth, centred with tri-pointed candle holder, and a low bowl of peonies, spi- rea and yellow iris. Yellow can- dles were used in crystal can- molit.

Pouring tea were Mrs. J. De- meza, Mrs. Bryson Leslie, Mrs. Stuart Robb and Mrs. H. Davis.

Those who served at the re- ception were Misses Joanne Campbell, Shirley Ritchie, Bever- ly Barregar, Margaret Soden, Carol Dickenson, Margaret Al- lan, Betty Whiling, Claire Ten- nant, Janet Shaw. Supervising the tearoom and those who so- served were Miss Mastin, Miss Holmes, Miss Balmer and Miss Watson.

The lawns and gardens were trimmed and cultivated to look their best, providing a pleasant outlook from the windows, and gracious surroundings for the guests.

Wedding

HAIG — ENARR

Ferns, white and pink gladioli and chrysanthemums adorned the chancel of the Board's Un- ited Church, on Saturday, May 30th at 2.00 p.m. and white sat- in bows centred with lily-of- the-valley designated the guest pew for the marriage of Mar- ion Frances Snarr, of Campbell- ford, R.R. 3, daughter of Mrs. George Snarr, of Campbellford and the late Mr. Snarr, to John Carl Haig, of Campbellford, R.R. 3, son of Mr. and Mrs. John A. Haig. The Reverend Gordon Whitehorne, officiated.

Mrs. Frank Potts rendered the wedding music and accom- panied the soloist, Mrs. Walter Anderson, as she sang, "The Wedding Prayer" before the ceremony and "I'll Walk Beside You", while the register was being signed.

The bride, given in marriage by her uncle, Mr. Everett Cooke was lovely in white nylon lace over taffeta fashioned with fit- ted bodice and full ballerina skirt accented with seed pearls and iridescent sequins. She wore a seed pearl and sequin encrusted headdress and finger- tip veil of tulle illusion and car- ried a bouquet of red roses with white satin streamers. Bro- caded silver pumps completed her ensemble.

Miss Bonnie Blake, of Camp- bellford, attended the bride as bridesmaid, gowned in ice-blue nylon with matching headdress and carried a bouquet of white mums tipped with blue.

Mr. Reginald Wallace, of Campbellford, was groomsman, while Mr. Bill Scott of Camp- bellford, brother-in-law of the bridegroom, and Mr. Harold Snarr, brother of the bride were ushers.

The reception dinner was held in the church hall which were decorated with white wedding bells, pink and white streamers and lily-of- the-valley. The bride's table was centred with a three-tier wedding cake on each side. Pink candles in crystal holders, and white tulle with lily- of-the-valley, pansies and lilacs completed a lovely nuptial set- ting. The bride's mother, wear- ing light blue nylon lace over taffeta, with white hat and ac- cessories, wore a corsage corsage, received, assisted by the bridegroom's mother in rose nylon lace over taffeta with white hat, black accessories, and corsage of white and blue-lip- ped chrysanthemums.

For the wedding trip to Buf- falo, Niagara Falls and Toron- to, the bride donned a light- blue suit with white hat and accessories and a carnation corsage.

Mr. and Mrs. Haig will reside at Campbellford, R.R. 3, upon their return.

Guests attended from Montr- eal, Buffalo, Hamilton, Toron- to, Trenton, Belleville, Stirling, Kingston, Harold and Campbell- ford.

Mrs. Harold Rowe, entertain- ed the bride previous to her marriage, with Miss Marilyn Rowe, as hostesses at a mis- cellaneous shower.

Those who served at the wed- ding dinner were Mrs. Ernest W.A., included eight girl friends of the bride, the Misses Marilyn Rowe, Linda Parr, Wilma Lewis, Muriel Heagle, Donna Fowler, Olive Sharpe, Joan Sharpe and Mrs. Ronald Parr.

St. Andrew's Ladies Admit New Member

The Presbyterian Women of St. Andrew's Church held their regular monthly meeting at Fair- lay Avenue Sunday School.

Mrs. H. Hay opened the meet- ing with prayer and Mrs. F. Muirhead read the Scripture. Mrs. E. Alexander read the min- utes and Mrs. E. Smith the meeting.

Plans were made for the fall bazaar and it is hoped that it will be as successful as the re- cent "Dish Tea". A miscellane- ous auction sale was enjoyed by all.

The group welcomed one new member, Mrs. M. Oliveson.

Refreshments were served by Mesdames M. Turnbull, L. Fish- er and S. Scaffer.

Women Build Forestry Camp Without Bars

VANCOUVER (CP) — Women prisoners at the Oakalla jail in suburban Burnaby are building their own forestry camp without bars at the edge of Vancouver.

The camp has a bunkhouse ac- commodating 30 women and a separate cookhouse.

A stay at the camp is the hope of every woman prisoner at the jail. At least one week at the camp is summer is the goal.

"It is no summer resort," says matron Bessie Baldwin. "It is a work camp—a pilot plan towards a dreamed-of forestry camp for women."

The project was started last summer, and some of the women had their sentences there at that time. It now is ready to reopen for this summer.

The women did all the main- mering and sawing to build the apartments, except for fixing the heavy stringers. They also used lumber, wire and clean weeds from the lake so they can enjoy a swim.

Mr. and Mrs. Allan Clayton Sills are pictured signing the register in College Hill United Church following their recent mar- riage. The bride is the former Miss Norma Irene Fair, daughter of Mr. and Mrs. Charles Fair, of Belleville, and the bridegroom is the son of Mr. and Mrs. John Sills, also of Belleville.—Photo by McCormick Studio, Belleville.

SILLS — FAIR

College Hill United Church, Belleville, was the scene of a very pretty May wedding when Norma Irene Fair, of Belleville, daughter of Mr. and Mrs. Charles Fair, became the bride of Allan Clayton Sills, also of Belleville, son of Mr. and Mrs. John Sills. The Reverend W. E. G. Dovey officiated at the church, officiated before a lovely background of baskets of white 'mums. White satin bows designated the guest pews.

The soloist, Mrs. Bernice Moore, sang before the cere- mony, "The Lord's Prayer", and "Because", during the signing of the register.

Given in marriage by her fa- ther, the bridge was radiant in white organza over taffeta fea- turing a pleated, fitted bodice accented by lace at the waistline and full bell-length skirt with lace appliques. The short sleeves were complemented by lace mitts. A crown style headdress encrusted with seed pearls and sequans held her finger-tip veil of tulle illusion, and she carried a beautiful bouquet of deep-pink Sweetheart roses. A single strand of pearls completed her ensemble.

Her matron of honor, Mrs. Er- nest Vardy, a sister, and Mrs. Bryce Philp, as bridesmaid, were gowned alike in deep-pink with matching glove length mitts. They carried three-length pure silk organza over taffeta, bracelet-length sleeves and bell- length skirts accented with sequins and carried bouquets of white 'mums.

The Misses Linda and Iris Var- dy, cousins of the bride were de- murre flower girls frocked alike in pink green organza, with white shoes, gloves and hats. They carried tiny nosegays of white and pale mauve 'mums.

Mr. John Howard, of Point Anne, attended the bridegroom, while Messrs. Gerald Butcher and James Fair brother of the bride, both of Belleville, ushered the guests. The bridegroom and his attendants were white din- ner jackets and black trousers.

The reception was held at Wallbridge Orange Hall, where the bridal table was appointed with white damask beneath pink and white streamers, and cen- tred by a three-tier wedding cake flanked by pink candles, and the bridal bouquets.

Receiving the guests were the bride's mother, and the bridegroom's mother, the former in royal blue and pink taffeta with pink and navy accessor- ies, and corsage of pink Sweet- heart roses, while the latter was in a light blue chemise style gown with beige accessories and corsage of yellow Sweetheart roses.

For travelling to Toronto and Niagara Falls, the bride chose a pale-blue lace sheath with crystalette over-panel in back, white picture hat, shoes, gloves and bag, and corsage of white feathered carnations.

Mr. and Mrs. Sills reside at 192 Bleecker Avenue, Belleville.

Guests were present from Belleville, Madoc, Campbellford, Toronto and Bowmanville.

The bride, previous to her marriage, was entertained at a miscellaneous shower held at the home of Mrs. Bryce Philp, with the office girls of Mead John- son present; at another miscel- laneous shower held by Miss Betty Nicolls; the office staff of Mead Johnson of Canada, Limi- ted, presented the bride with an electric waffle iron, while the bridegroom was the recip- ient of a walnut wood-finished alarm clock from the staff of the Canadian Bank of Commerce.

Wife Pleasers

DON'T LET THE LOW PRICE FOOL YOU!

ONLY 49c YOU SAVE 20c

New Hi-Gloss AEROWAX is double-rich in wax.

SOFF-ht SPILL on it!

AEROWAX FLOOR WAX

ASHLEY FURS Cold Storage

- Spotless Storage Vaults
- Moths! Fire! Heat!
- Dust! Theft!
- Fully Insured

"You Pay No More"

254 Front St., 322 Coleman St.

Phone: WO 2-4375 WO 8-8422

Go by TRAIN and SAVE!

TUESDAY and WEDNESDAY JUNE16-17

BARGAIN COACH FARES

	Round Trip Coach Fares	YOU SAVE
Between BELLEVILLE and MONTREAL	$9.90	$5.70
OTTAWA	5.75	3.60
TORONTO	4.65	2.90

Barga p also apply between TORONTO and Return Fare You Save
LONDON 4.70 2.95
WINDSOR 9.15 5.80
HAMILTON 1.65 1.05

Ticke- valid on all trains Return limit—7 days

Children under 5 travel free— 5 and under 12, half-fare. Regular 150 lb. baggage allowance.

Watch for Bargain Coach Fares effective July 14 - 15

CANADIAN PACIFIC CANADIAN NATIONAL

A&P ALWAYS DEPENDABLE

TUESDAY AND WEDNESDAY

A&P 100th BIRTHDAY Celebration 1859-1959

BONUS BUY!

TWO DAYS ONLY

PORK CHOPS

CENTRE LOIN lb 59c

RIB LOIN lb 49c

California Fancy Grade Valencia Sweet and Juicy

ORANGES 5-lb cello bag 49c

Polygamy Still Widely Practised in Backward Lands Survey Shows

By RUKMINI DEVI
Canadian Press Correspondent

BOMBAY (CP) — Enlightened public opinion in many Asian countries has become perturbed by recent disclosures of the extent of polygamous practices—the ancient social system that allows a man to have more than one wife.

Surveys conducted by social workers in Singapore, Malaya, Egypt, Iraq and other eastern lands showed that in the past decade polygamy has suffered a setback either as a result of social, political, legislative and economic developments. But, at the same time, they indicated, polygamy still is being widely practised in many backward communities, particularly in Moslem lands.

For example, polygamy still is strongly entrenched in so modern an Asian city as state like Singapore, and some estimates place the Singapore polygamy rate at "among the highest in the East."

One Singapore newspaper reported that of 1,200 husbands questioned at random in the "action" areas of the city, 40 per cent admitted having more than one wife.

TWENTY-FOUR WIVES

A 70-year-old Malaya merchant was reported to have told police during an investigation into some other charge that he had 24 wives.

"Mind you, I am not running a concubine," he said. "They are all my legal wives." When police later raided his house they found that only seven of the 24 he admitted they had "married" the merchant out of their free will. The rest said they were being held against their consent.

The Singapore Women's Association has launched a vigorous campaign against polygamy on the island and in adjoining Malaya. Spearheading the drive is Mrs Shirin Fozdar, a quiet-spoken social worker who originally came from Bombay.

"The continuing practice of polygamy is an outrage on the conscience of civilized mankind," Miss Fozdar says. Describing polygamy as "a slur on the womanhood of Asia," she has begun a tour of several Asian countries to mobilize public opinion against it.

Miss Fozdar and other social workers hold that governments in Asia have only been taking half-hearted measures to for outlawing polygamy.

One Malayan newspaper wrote: "The easiest way to start streamlining the whole country is to compel males to discard their extra wives."

Miss Fozdar plans to call an Asian women's conference to tackle this and other problems facing women.

DIVORCE EASY

An allied problem is the rehabilitation of discarded and divorced women, said to number several thousands in some Asian countries. In many lands it is still so easy to divorce a wife as it is to marry her. A Singapore proverb says: "It is easier to divorce a wife than to light a cigar."

The Singapore Women's Association plans to organize several hostels for housing divorced women. They will be taught useful occupations.

The military government in Pakistan has banned the encouraging polygamous practices. Similar campaigns against it have been started by influential Moslem leaders. But recent any attempt to interfere in "religious traditions" But President General Ayub is known to be determined to discourage plural marriages.

In India, the state has been vigorously implementing legislation to outlaw polygamy. A number of persons charged with taking a second wife when the first one should have been fined or sent to jail and government employees have been firmly told that continuation of the Monogamous Marriages Act would mean dismissal from service. Though India's leaders believe divorce should not become too easy, courts have been liberal in granting divorce to women whose husbands take second wives.

Polyandry—the system under which one woman marries several husbands —has practically disappeared from Asia except in a few pockets along the Himalayas. The custom still is entrenched in Tibet and Bhutan where it is believed to be rooted in the fact that men outnumber women.

GOOD MANNERS

By Mrs. Beeckman

FATHER TO ANNOUNCE DAUGHTER'S ENGAGEMENT

Dear Mrs. Beeckman:

Our only daughter has just become engaged and, to announce the engagement, we are planning to give a dinner, inviting the members of both families, several close relatives of each family and a few very intimate and long-time friends. My wife and I have been discussing the toast I am to make, to announce the engagement, and we have decided to ask you if you will please suggest what I could memorize and rehearse carefully before the dinner. Thank you — Dad

You rise, get the attention of all by raising your glass and saying, "A toasting toast, please. Let's drink to the happiness and health and all good fortune of our daughter Elizabeth and of our future son-in-law, Philip!"

Suggest it: Don't rush the words . . . give them full and meaningful value.

Suggest 2: Make a gracious bow to your wife as you say "our daughter" . . . a courteous bow to your daughter as you say her name . . . a gracious bow to your daughter's fiance as you say "our future son-in-law, Philip."

Suggest 3: Don't overdo it that saying the words of a toast that will sparkle with grace is most significant and memorable.

MARRIED WOMAN'S FORMAL AND INFORMAL NAMES

Dear Mrs. Beeckman:

I was married recently, and I am trying to use and to sign my new name correctly. I am finding that there are many things for me to learn about how-to-use and how-to-sign this new name of mine that I'm so happy and proud to have!

I don't speak so often of a married woman's "formal name." Will you please explain exactly what this term means? And when is it correct for a married woman to use her "formal name"?

2. What is a married woman's "informal name?" And when does she use her "informal name?" — Recent Bride

Good for you . . . and deep congratulations to you for your wise determination to learn how to use your new name correctly. This is extremely important. You have hit on the basic fact to know: The difference between your "formal name" and your "informal name," and when to use each.

1. Your "formal name" is your married name with the title "Mrs." For example: Mrs. John Robinson (or Mrs. John Paul Robinson). This is the name to use on visiting cards; on your informals; with your address printed on the sheets (and envelopes if you wish) of "utility" letter-paper; for your charge accounts; for parcel-delivery; when you give your name for publication, for example, as a member of an organization or club or committee; and when you write your name in the return address on an envelope.

2. Your "informal name" may be called your signature name . . . It consists of your first name, your maiden surname (or the initial of this name), and your married surname . . . with no "Mrs." For example: Mary Smith Robinson; or Mary S. Robinson; or, if you with no maiden surname notation, Mary Robinson.

This is the form of name you should sign as your direct signature to business letters and to all other letters when you don't sign only your first name. Usually in these letters it is necessary to write your formal name, in parentheses, under or to the left of your direct signature, so that the business firm or person receiving this letter will know how to address an answer to you. Like this:

Very truly yours, (for business)
Sincerely yours, (for others)
Mary Smith Robinson
(Mrs. John Robinson)

Important note: It is absolutely incorrect for a married woman to sign any kind of letter either "Mrs. John Robinson" or "Mrs. Mary Smith Robinson."

Sartorial Sailor

THE FAMILY COUNCIL

Editor's Note: The Family Council consists of a judge, a psychiatrist, three clergymen, a newspaper editor, a women's editor and a social worker. Each article is a summary of an actual case history. The Council reports on problems that have been dealt with by responsible agencies and counsellors.

Louise J. — Fred hasn't the guts to tell Jim about his friend.

Fred J. — It will just lead to more bad feeling.

Louise J. — I am so furious I want it's break off relations with a couple with whom my husband and I have been on very friendly terms for ten years.

My husband Fred, first met Jim when he worked for him in the same company. Later my husband got a better job, but he and Jim continued their friendship. Over the years we have done many, many favors for Jim and his wife — most of which were never reciprocated.

Recently Fred has been very dissatisfied at his job and has looked for another one. Suddenly he heard that Jim went and hired a man to fill a post that Fred would have filled a post that would have meant a big raise in salary. I want Fred to ask Jim why he didn't even consider him when he knew he was looking for a job. Fred hasn't the guts to confront him.

• • •

Fred J. — The way I see it is what's done is done. The job has been filled and that's that. I know that Jim is embarrassed about it. He can't look me straight in the eye. If I confront him with it there will just be more bad feeling.

What really hurts is this business of not answering why. Jim and I got along first rate when I worked under him before. He knows I'm not the kind of guy to take advantage of friendship or get special privileges or anything like that. And he knows that I'm an expert in the field. Why he didn't even can figure is that Jim feels that I now know much about his personal affairs. Maybe he would be embarrassed to have me around. Maybe someone around who knows about some of his domestic problems. But he should trust me to have tact on that score.

• • •

The Council: The reason that Fred advances for Jim's not hiring him seems valid enough.

Yet there might have been reasons of other reasons. There might be a question of personality, of working with someone else with whom there is a possibility of personality clash. These might be some small, but important qualifications that gave the other man the edge.

The important thing is that there was definitely a reason or reasons. Jim is responsible to his company for picking the best possible man and he cannot allow his judgment to be clouded. Even if the business were his own, he should be expected to think only in terms of the best man for the job without jeopardizing the friendship.

We agree with Fred that not much can be gained by asking for reasons. The sort of which his job problem persists and he is seriously interested in a job with Jim's company, he should apply for it in a businesslike manner. This would probably help to clear the air between the friends. Jim would be forced to make a clear statement on the matter.

If Jim appears to shilly-shally, Fred should "call his bluff" in a more honest statement. If he is not qualified, it might help him in his job hunt to learn the reasons why. If he is qualified, Jim may simply doesn't want a close personal friend around his office. Fred ought to try to be understanding. Many individuals create a certain role or personality for themselves in their working life and feel a little uneasy if the picture they have created is threatened by a pair of eyes that see something different. It is natural, human — and no reason for the break-up of a friendship.

Old Favorites That Build Reputations

by Mary Moore

Do you think that I give you often enough recipes for old favorites like macaroni and cheese and spaghetti casserole? Sometimes I feel a conscience smites me for featuring "different" dishes too much; or ceasing you to heat nutritious food too urgently; or helping you to economies too strictly.

Dinner Menus

by Mary Moore

MONDAY

Ham Asparagus Rolls (slices of ham rolled around thick asparagus salad); New Potatoes with Chive Butter; Julienne Carrots; Hot Corn Bread; Lemon Refrigerator Dessert; Coffee.

To lull myself into a mood of indulgence I'm giving you two old favorites: the ham macaroni and cheese I know how to make, and the spaghetti casserole that is a reputation builder.

MACARONI AND CHEESE

8 ounces elbow macaroni; ½ cup finely sliced onions; 2 ounces process cheese, grated; 1½ cups milk; 1 teaspoon dry mustard; ½ teaspoon Tabasco. Cook macaroni in plenty of salted water until tender. Drain. Combine cooked macaroni, onions and cheese; mix lightly. Place in buttered large casserole. Blend milk with mustard and Tabasco. Pour over macaroni in casserole, sprinkle with additional cheese. Cover. Bake at 350 deg. Fahr. 35 minutes. Uncover and continue to bake 10 to 15 minutes longer or until top is lightly browned.

Variations: Ham: Add 1 cup diced ham to macaroni mixture. Before baking, cut 2 tomatoes into slices and place in a circle on macaroni mixture. Inserting each slice part way into mixture.

Chicken: Add 1 cup diced cooked chicken and one 3-ounce can sliced mushrooms, drained, to macaroni mixture.

Seafood: Add 1 cup cooked tuna, crabmeat or shrimp and ½ cup finely chopped green pepper to macaroni mixture.

SPAGHETTI CASSEROLE

½ pound uncooked spaghetti; ½ pound sausage meat; ½ pound ground beef; 1 clove garlic, finely minced; 1 teaspoon salt; ½ teaspoon pepper; 1 3-ounce can mushrooms, drained and chopped; ¼ cup fresh lemon juice; 1 package spaghetti sauce mix; 4 tablespoons crumbled blue cheese; 2 tablespoons slivered, toasted almonds.

Cook spaghetti in boiling salted water just until tender. Drain. Saute meat with garlic, salt and pepper in frying pan until brown. Drain off excess fat. Add mushrooms, tomatoes and lemon juice. Blend in spaghetti sauce mix. Simmer for 15 minutes. Remove from heat and mix in blue cheese. Toss with cooked spaghetti and turn into large casserole. Bake at 375 deg. Fahr. for 25 minutes. Remove from oven; sprinkle with almonds and serve.

ROYAL MUSICIAN

The first Queen Elizabeth was a skilled player of the bandora, an instrument resembling the guitar.

The Experts Say

Northern Italians Make Gentle Type of Spaghetti

By EDNA BLAKELY
Canadian Press Staff Writer

TORONTO (CP) — Derfum Semolina's spaghetti is "not so good hot" but it's delicious.

It's not so hot because he uses spices sparingly in spaghetti sauce.

"Spaghetti ought to be gentle," maintains Mr. Semolina, a native of northern Italy. He says Canadians have learned to make highly-spiced sauce from immigrants from southern Italy, but that northern Italians make a gentler type of sauce.

To prove this point, Mr. Semolina demonstrated the art of spaghetti making at the Italian Spring Festival here.

FEW INGREDIENTS

Like any good cook, he has several pet theories. Don't over-spice is his first word of caution. He believes that a small pinch of a variety of spices is the secret of success in the sauce.

A big pot and enough water are the main factors in cooking. Few people use enough water. There should be no less than half a gallon and no more than one gallon of water for one pound of spaghetti. The water must be boiling and salted. Let the spaghetti boil for 15-18 minutes. Stir at first to keep it from sticking to the bottom of the pot.

"You can tell by the bite when it's cooked. Italians bite food, that's why they have nice teeth," he says.

When the spaghetti is cooked, pour one cup of cold water over it, drain, add the sauce and Parmesan cheese to taste.

TOMATO SAUCE

Blend a bit of oil, a bit of butter, chopped bacon, onions to taste, half a garlic bud, pinch of rosemary, sage and salt. Fry slowly until the onions start to turn pink.

Put one tablespoonful of tomato paste in one cup of hot water and stir until dissolved. Add gradually to the onion mixture, stirring without stopping the sauce from boiling. Cook slowly for 15 minutes.

If meatballs are added, the sauce must be cooked longer to allow the meat to cook.

For the meatballs, mix one pound ground meat, one egg, onion, garlic, parsley, rosemary, sage and salt. Form into small meatballs and add to tomato sauce. Pre-cooking not necessary.

For variety, mushrooms or tuna fish may be used instead of meat or the plain sauce.

Mr. Semolina says spaghetti is made from the heart of the wheat which is high in protein and low in calories. "It's the meat, whatever else you add that makes you fat."

WALKER HARDWARE WALKER HARDWARE
ADVICE TO NEWLYWEDS
OR - - YOU?
Even YOUR rock cookies
Can't Hurt
Coalport Marilyn finish!
WALKER HARDWARE
WALKER HARDWARE WALKER HARDWARE

Have perspiration stains ever Ruined your dress?

New ARRID with Perstop* Stops Perspiration Stains—Stops Odor

DRAMATIC STEAM BATH TEST SHOWS HOW

TIMELY TRAVEL TIP

For a safe, convenient way to carry the dollars you will be spending in Europe, cashing boats Travellers Cheques sold by the B of M. Good as cash wherever you go! . . . Planning a long stay and require a large amount of money? Best to see a B of M Travellers Letter of Credit . . . Either way your money will be thoroughly protected against loss or theft.

Does a Deutsche Mark equal 24 cents—or is that a Swedish Krona? What on earth are English Gns?

Currency questions that might bother you on your European trip are answered clearly in the B of M's concise Currency Guide. This invaluable miniature guide takes all the mystery out of unfamiliar foreign coins . . . gives you a glance the dollar equivalents of eleven European currencies . . . and it's yours for the asking at your nearest B of M branch. Don't be without it when you travel.

THE ACCENT IS CANADIAN

In London, you'll feel right at home at the B of M's West End Office at 9 Waterloo Place. Make this office your headquarters for handling correspondence, as a forwarding address and for travel information and assistance. On the continent, the same warm Canadian welcome and services await you at our European Representative's Office at 10 Place Vendôme in Paris.

Au Revoir and BonVoyage

Have a wonderful time on your trip. See the B of M before you go. Make full use of our facilities in Europe and come and see us for your banking needs on your return.

BANK OF MONTREAL
Canada's First Bank
M BANK B of M

BRANCHES in BELLEVILLE and DISTRICT to serve you
Belleville Branch, Front & Bridge Sts.: ALBERT E. E. JARRETT, Manager
Frankford Branch — FRED CALEY, Manager
Napanee Branch — HAROLD HILLIARD, Manager
Picton Branch — BASIL FOREMAN, Manager
Stirling Branch — LESLIE RAWLINGS, Manager
Trenton Branch — R. D. McDONALD, Manager
Tweed Branch — NORMAN GIBSON, Manager

THE OFFICES IN CANADA, THE UNITED KINGDOM, CONTINENTAL EUROPE AND THE UNITED STATES • BANKING CORRESPONDENTS THROUGHOUT THE WORLD

Hillsdale Wins Rich Race at Hollywood Park

NEW YORK (CP) — Hillsdale captured the $54,700 Argonaut Handicap at Hollywood Park Saturday with a thrilling stretch drive from far behind. It was his 20th stakes victory of the year.

The four-year-old, packing 126 pounds for the heaviest weight of his career, burst under the wire 2½ lengths ahead of the pace - setting Fleet Nasrullah. How Now was third.

The time for the mile was 1:34 3-5. Hillsdale, ridden by Tommy Barrow for C. W. Smith of Detroit, paid $5.20, $3.80 and $2.60. Mrs. John D. Hertz's Fleet Nasrullah returned $6.50 and $4.90 and How Now paid $5.70.

BIG WINNER

Hillsdale's triumph netted the stable $31,650 and increased the big boy's earnings this year to $301,900, highest in the U.S.

At one stage, jockey Jameel Valenzuela had Fleet Nasrullah five lengths ahead of How Now. Hillsdale was far behind the leaders. Barrow began his move at the far turn. Passing horses on the outside, Hillsdale roared down the middle of the stretch to catch Fleet Nasrullah.

At Belmont Park in New York, Black Hills, cleverly ridden by Eddie Arcaro, upset Preakness winner Royal Orbit in the $28,200 Peter Pan Handicap.

The bettors made Royal Orbit a 1-to-2 favorite but the big chestnut could do no better than third. Black Hills ($13.10) went under the wire two lengths ahead of Bagdad.

Calumet Farm's On-And-On set a six-furlong track record in winning the $27,215 Sheridan Stakes at Washington Park. The son of Nasrullah was timed in 1:08 3-5 to lower the 1:09 mark shared by Sun David and Fighting Indian.

On - and - On ($8.20) whipped down the stretch by jockey Steve Brooks, led Little Tytus by a length. Coltrane was third.

P a t t e rne equalled Delaware Park's grass course record of 1:42 3-5 for 1 1-16 miles in winning the $26,625 Brandywine Turf Handicap.

B.F.Goodrich
TIRES
ON
TIME
UPTOWN TIRE & BATTERY
321 Pinnacle St. WO 2-2688

Name Canadian Ski Team

SAULT STE. MARIE, Ont. (CP)—Canada's first National ski team was named Sunday and cites chosen for training the team that will represent Canada in the 1960 Olympics in Squaw Valley, Calif.

Officials of the Canadian Amateur Ski Association said the team was established so only select skiers can compete in major international events.

W. G. (Bud) Carroll of Ottawa, president of the CASA for the last seven years, announced his resignation because of pressure of business.

Mike Gurzell of Fort Arthur succeeds him with John Frippe of Ottawa, taking Gurzell's post as technical chairman. Russell Smart of Ottawa was named vice-president and Harold Edge of Ottawa secretary.

Peter Tindale of Montreal is also no further thought to competing but did not rule out the possibility. She has offered to help the team with information and training and says that might be the basis for listing her.

Another top skier on the list is Ann Heggtveit of Ottawa, Arlberg-Kandahar winner.

Jumping — Frank Gartrell of Fort William.

Cross-country — Antero Rauhaniec and Arvo Ayrasto, Sudbury; Elmer Ypya, North Bay; Vaino Hyvarinen and Erkki Mikkola, Port Arthur; Eoro Uusimaki, Suno Kalviainen and Raino Tuhka, all of Timmins.

BOXER LOSES DAUGHTER

HALIFAX (CP) — The seven-year-old daughter of Canadian lightweight boxing champion Richard (Kid) Howard of Halifax died suddenly here Sunday. Cause of death was not available.

Ted Williams Not Hitting, Not Quitting

CHICAGO (AP) — Ted Williams, Boston's Splendid Splinter, isn't hitting his weight, but here those rumors that he might quit baseball before the season is over.

"Sure, I might have decided to call it quits now if I had had a bad season last year," said Williams Sunday.

"But I got off to a bad start last year and won the batting championship, so why should I call it quits?"

Williams, always confident, expects to shake his present slump and eventually get up above the .300 mark. He has never batted under .317 for a season.

Williams, whose brilliant career has been spotted by various ailments and military service, missed the early part of the campaign because of a pinched nerve in his neck.

So far, he hasn't been able to untrack himself and is currently batting a feeble .224.

"So what," is Williams' answer to his bad start. "On May 20 of last year I was batting .224."

He ended the season with a .328 average to capture his sixth be said.

IN
EAST HASTINGS
VOTE
WITH CONFIDENCE
ON JUNE 11th

VOTE
for
LES McLAREN
THE
PEOPLE'S
CANDIDATE

Segura Wins Over Rosewall

LOS ANGELES (AP)—Defending champion Pancho Segura of Ecuador took a 3-0 lead in the Masters' round-robin professional tennis tournament Sunday by defeating Australia's Ken Rosewall 7-6, 6-3, 6-4.

In other singles matches Lew Hoad disposed of Ashley Cooper 6-4, 6 - 2 and Tony Trabert defeated Frank Sedgman 3 - 6, 6-3, 6-4.

Segura beat Cooper, 6-3, 6-3 Saturday night. Pancho Gonzales knocked off his arch rival, Lew Hoad, 11-9, 10-8 for Hoad's 13th consecutive Masters defeat.

In the doubles, Tony Trabert and Frank Sedgman beat Ken Rosewall and Mervyn Rose 8-5.

BETTERS OWN MARK

HOUSTON, Tex. (CP) — Jack Smyth of Winnipeg, a student at University of Houston, jumped 48 feet, seven inches in the hop, step and jump at the Meet of Champions Saturday night to better his own meet record of 46 feet, 10½ inches.

American League batting championship.

"I hit over .400 the last two months of last year and I expect to do the same thing this year,"

Schoolboys Win Four Each At Track Meet

MONTREAL (CP) — Two Ontario schoolboys raced through rain and threatening weather Saturday to win four events each in the annual schoolboy invitation track and field meet.

Tony Sugden of Ottawa's Ashbury College and Dave Dorman of Smiths Falls High School topped the list of 350 who competed in 22 events during the day-long affair.

Sugden, competing in class five division for boys under 20, took the 100-yard dash in 10.5 seconds; the 220 in 22.8; the 120-yard high hurdles in 16.8, and the broad jump with a 21-foot, three-inch leap.

But Ashbury could only come second in the class five team totals. Bill Mason with a triple win led Toronto Central Tech to the team award with 31 points. Ashbury and Montreal's Verdun High had 20 points each.

Dorman scored in class four, for boys under 17, to lead Smiths Falls to the team championship with 52 points, 19 more than Toronto Central.

He won the 100 - yard low hurdles in 16.8 seconds; the high jump with a leap of five feet, four inches; the hop, step and jump with 40 feet, one-half inch, and the discus throw with 121 feet, 11½ inches.

Ottawa Nepean took class one team honors and Ottawa Fisher Park won in class two. Only Montreal squad to win was Montreal West. High in class three, Class one was for boys under 14, class two under 15 and class three under 16.

In the class 1 hop, step and jump, Dianne Carr of Cornwall topped entries with a distance of

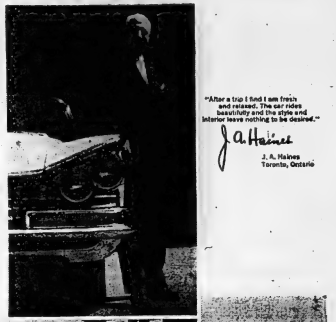

"After a trip I find I am fresh and relaxed. The car rides beautifully and the style and interior leave nothing to be desired."
J. A. Haines
J. A. Haines
Toronto, Ontario

"When I walked into the showroom the Buick Hardtop caught my eye. I was sold at once."
Mrs. Margaret Reay
Mrs. Margaret Reay
St. John, New Brunswick.

"I enjoy our new Buick and would recommend it to anybody who is looking for economy and attractive styling in a big car."
Mr. Bert Hightingale
Edmonton, Alberta

Ma nouvelle Buick possède une économie extraordinaire tout en conservant une allure de grosse voiture."
Mr. Yvon Daniel
Montreal, Que.

"I especially like the effortless manner in which I can handle the Buick whether I am driving in city traffic or the highway."
Mrs. Eleanor Stanbridge
Vancouver, B.C.

Right across the country, people are getting more for their money in a Buick!

The five quotes shown above are just a sample of the hundreds we have been receiving from enthusiastic Buick owners. They come from far and wide but they all agree on one thing . . . that Buick '59 is the most car for the money. It was their best buy and it's *your* best buy too. Make that buy soon! Better still—make it *today* at your local Buick dealer's.

Make the change... make the *magnificent* change to... **BUICK'59**

ELLIOTT MOTORS (Belleville) LTD.

24 DUNDAS ST. W. — DIAL WO 2-4585 FOXBORO ROAD — DIAL WO 2-4588

CENTRAL
—RADIO—
TAXI
Always at Your Service
DIAL WO
2-5353

BISHOP'S OFFER...

NURSERY STOCK TO CLEAR
20% OFF
EVERGREENS — VINES
FLOWERING SHRUBS

GLADIOLUS BULBS
A mixture of all our more expensive named varieties.
25 for $1.25
50 for $2.25
100 for $3.95
While They Last

KING BUG KILLER
Dust on Potatoes, Tomatoes, and other Garden Produce.
5 lbs. .50
10 lbs. .75
20 lbs. $1.35
50 lbs. $2.75

PEAT MOSS
We've had several broken bales this year and they're a bargain at
$1.00 a Sackful

POMO GREEN FOR ROSES
1 lb. shaker tin 98c
Kills leaf hoppers, aphids and other insects and blight that attack roses. Easy to use as a dust or spray.

Rid your lawn and garden of ants, simply mix with water and apply with watering can or sprayer.
8-oz — 1.49

ALUMINUM LAWN CHAIRS
Lightweight, sturdy, polished aluminum, handy for patio, picnic and verandah.
$4.98 in canvas
$5.49 in Saran

RX-15 SOLUBLE FERTILIZER
Apply with watering can or sprayer and watch plants jump. Bigger better blooms, tomatoes ripen faster with RX 15.
8 oz. .98
1½ lb. $2.49
3 lb. $3.98
5 lb. $5.49

BAMBOO PLANT STAKES
2 ft. green 45c (per 25)
3 ft. green 65c (per 25)
4 ft. green 85c (per 25)
6 ft. heavy bamboo
$2.25 doz.

Bishop Seeds
Park and Shop at 81-87 Station Street Phone WO 8-5533 For Free Delivery

Minors Expected Big Factor At NHL Annual Get-Together

MONTREAL (CP) — The National Hockey League opened its three-day annual meeting today with the big pro circuits expected to play as big a part at the draft or cash deals and swaps.

The American Hockey League — particularly president Maurice Dye — will be present in more than spirit to defend its different versions.

The six-city AHL has been going since last August without an agreement with the NHL. The draft has for some time been a big stumbling block. The AHL doesn't want the major circuit to grab off its players.

The QHL, wobbling along financially except for a couple of teams, seems to face disappearance or a complete reorganization that would bring in new members.

There will be no formal, official meetings of either the AHL or the QHL during the NHL's show, but with hockey moguls from pro and amateur circuits present from Canada and the United States it's a certainty some hefty spade work will be done.

The QHL's Montreal Royals and Quebec Aces have applied for AHL membership. Some AHL clubs, particularly Hershey, are reported against this because of long road trips to Montreal and Quebec. Also both circuits have dropped heavily on Sunday dates for attendance.

So far as the NHL is concerned, the AHL and the major circuit have been negotiating since last February towards a new agreement. The AHL shied off the draft as if it were poison and it appears the AHL intends to stand pat on its present setup. Credence was given this belief with reports that Montreal Canadiens, parent club of Royals, have renewed their agreement with Rochester Americans.

There have been reports that the QHL may look westward for new members to replace Trois-Rivieres and Chicoutimi. Cities mentioned have been Ottawa, former member; Hull, Que., Edmonton and even Scotland.

DRAFT WEDNESDAY

With the NHL's intra - league draft coming up Wednesday, it's beginning to look as if the champion Montreal Canadiens aren't going to let any club snatch proven players.

Canadiens are reported prepared to protect all players on the roster and not get caught as New York Rangers did last year. The Rangers went heavy on protecting upcoming rookies and had four first - string players grabbed.

If Canadiens stand pat, they will leave open to the draft such youngsters as Irwin Spencer and Bill Sutherland of the Royals. If anything of Montreal farmhands becomes heavy, Canadiens might do some raiding on their own to help farm clubs.

One report has it that Detroit Red Wings are ready to put pressure on Delvecchio as bait for a big name. Toronto Maple Leafs are reported willing to talk deals.

The rules committee gathers today and tries and amateurs next. No drastic rule changes have been indicated.

Baseball Scores

By THE ASSOCIATED PRESS

SUNDAY

National League

Los Angeles 000 000 111—3 6 1
Milwaukee 000 000 020—2 13 0
Drysdale 5 - 3 McDevitt (7)
Fowler (7) Klippstein (8) and Roseboro; Buhl 5 - 3 and Crandall. HR: LA-Hodges (8) Demeter (10).

S. Francisco 000 201 011—5 10 1
Cincinnati 300 000 001—4 8 0
Sanford 7-6 and Landrith; Lawrence 3-6 Jeffcoat (8) Acker (9) and Bailey. HR: SF-Spencer (3); Cin-Lynch (8).

St. Louis 000 000 100—1 4 1
Philadelphia 210 004 00x—7 10 0
Mac Cormick 2-4 Worthington (6) Shipley (8) and Schmidt, McCarver (10); Penа 1 - 3 and Dotter. HR: SP-Cepeda (13).

Chicago 100 020 010—4 9 2
Pittsburgh 000 000 210—3 6 1
Bednarik 3 - 2 Henry (8) and Neeman; Haddix 4-4 Face (8) and Burgess, Foiles (9). HR: Chi-Thomson (6).

Milwaukee 000 100 000—1 5 1
Pittsburgh 000 000 00x—0 3 0
Hendley 5-4 Sisler (8) Willey (8) and S. Taylor; Friend 2 - 8 Face (9) and Foiles.

Brooklyn 000 000 200—2 9 2
Philadelphia 400 041 11x—11 16 0
Podres 4-3 Craig (6) Drysdale (8) and Schmidt, McCarver (8); Owens 5 - 5 Grisson (8) and H. Smith; Conley 2 - 3 Sanjenich (3) Mayo 4-3 (5) Phillips (5) Conley (8) and Sawatski. HR: BL-Oliver (10); Ph-Wilson (3); Amaro (13); Pha-Freese (6) Anderson (5).

St. Louis 000 000 000—0 5 0
Philadelphia 000 000 000—0 5 0
Mizell 7-4 and Katt; Carlsen 4-4 Meyer (5) Robertson (8) Simmons (8) and Thomas.

American League

Baltimore 000 102 000—3 7 0
Kansas City 000 000 100—1 5 1
Turley 2 - 0 and Triandos; Herbert 6-4 Meyer (7) and House. HR: Bal-Triandos (12).

Washington 013 000 010—4 9 1
Cleveland 000 000 000—0 4 0
Stobbs (6) Romonosky (8) and Porter, Courtney (8). Narleski 3-6 Lary (8) Mahler (8) and Berberet. HR: Wsh-Stevens (12) Lemon (12), Del-Yost (13) Maxwell (11).

Boston 100 000 310—4 10 1
Chicago 001 000 02x—3 12 0
Delock 5-4 Hoert (2) Wall (5) Baumann (7) and Daley; Donovan 2 - 3 Staley (7) and Lollar. HR: Bos-Jensen (13); Chi-Rivers (1).

Detroit 200 100 000—3 10 0
Chicago 000 000 002—2 8 0
F. Baldtva 2-4 Kelley (7) Daniels (9) and White; Pierce 6-6 Latman (5) Lown (8) and Rosen.

New York 000 002 003—5 8 0
Cleveland 000 000 000—0 4 1
Larsen 3 - 1 Duren (6) Coates (8) and Howard; Score 6-8 and Nixon. HR: NY-Lepet (9) Slaughter (2); Cle-Francona (3).

New York 040 000 000—4 6 1
Cleveland 000 000 000—0 3 0
Mass 4-3 Duren (7) and Berra; Garland 5-3 Grant (7) Garcia (6) Perry (8) Cicotte (9) and Fitzgerald. HR: NY-Berra (1) Throneberry (11).

International League

Toronto 023 010 010—7 13 1
Columbus 000 000 000—0 5 5
Chakales and Hannah; Green, O'Donnell (3) Fabrizio (5) and Hall, Bachi.
Toronto 000 004 2—6 8 2

Musial May Quit if He Cannot Hit

PHILADELPHIA (AP)—Stan Musial hinted Saturday that he might quit baseball at the end of the season unless he can get back on the beam as a $100,000 hitter.

"But there is still a long way to go," said the 38-year-old St. Louis Cardinals star, making a face at his present .246 average.

Musial, seven times a batting champion and three times the National League's most valuable player, refused to blame his batting woes on the five-game-week regimen prescribed for him by the cards manager, Fred Hutchinson.

"If you'll remember," Stan said, "I was a pretty tired ball player at the end of last season. It was tough for me to get in shape in April and come back and play the next afternoon."

"That's when it was decided I would take a day off. I think it should help me in the long run. The big trouble with me is that I haven't been able to get going."

Musial explained: "I'm doing everything I know to snap out of it. Some of the other fellows have suggested things I've taken extra practice. I'm practically being analyzed in order to snap out of this slump—one of the worst in my career."

BRESHAM TRADED

DALLAS, Tex. (AP) — Dallas of the American Association Sunday acquired Jim McManus, left-hand hitting first baseman, from Montreal Royals of the International League. McManus was hitting .286 with Montreal.

Columbus	311 013 x—9 13 0	
Seney, Blaks (3) Scantlebury (8) and Thompson (6); Gibbon, Green (6) and Hall.		
Rochester	000 001 0—1 2	
Havana	000 000 0—0 4	
Miller, McClain (6) and Stanley; Lasser, Rudolph (6) and Izquierdo.		
Rochester	000 000	
Havana	000 000	
(Suspended after seven innings curfew)		
Keegan and Staniland; Wizard and ceder.		
Montreal	000 000 000—0 8	
Richmond	000 100 00x—1 3	
Gray, Valdez (4) and Brandt; Monroe, James (9) and Johnson.		
Montreal	000 000 0—1 5	
Richmond	200 002 x—4 6	
Harris and Teed; Dick and Shantz.		
Buffalo	000 000 000—0 6 1	
Miami	200 000 01x—3 11 2	
Hacker and Brown, Anderson, Kay (8) and Korchak.		
Rochester	100 110 0—3 5 1	
Miami	000 001 0—1 7 0	
Farrell and Coker; Archer, Stock 6 and Buchs.		

Unbeaten Juniors Take 4th Straight With 2-1 Win Over Shannonville

Belleville Juniors ran their undefeated string to four games in the South Hastings baseball league Saturday night by pulling out a tight 2-1 victory over Shannonville on the village diamond.

The Juniors have won three and tied one game in the play at CNRA Park here Wednesday night against Trenton and again on Saturday against Fourbert at the same park. Both games are at 8 p.m.

The winner scored single runs in the fifth and sixth innings Saturday night with Gordie St. Louis pitching shutout ball until the last inning when he was thrown in from the bottom of the seventh.

St. Louis gave up just three hits over the route. He fanned seven while walking half a dozen. He came through with men on second and third for the last-inning throwing error would have had a shutout.

Shannonville had the rubber for Shannonville and allowed five safeties over the route. He struck out five and passed one. Both he and St. Louis hit one batter.

Duffy Follwell accounted for what proved to be the winning run in the sixth inning. Following a single and a terrific home run over the centre field fence to give his club a 2-0 lead.

Belleville's other marker came when Hunter was hit by the pitcher and Bill Moxon and Red Kellar followed with singles. Keller's hit scored the run. Moxon was cut down attempting to steal home later in the inning.

An attempted steal cost Belleville another run in the fourth. Lloyd walked but was thrown out trying for second base prior to Follwell's double.

Shannonville finally scored with two runs in the bottom of the seventh and final frame. Al Reid singled, took second when St. Louis walked a man, advanced on Bennett's long fly and scored when Belleville's attempted pick-off throw went wild.

Bill Moxon had two of Belleville's five hits but Follwell's homer was the key blow. Moxon and Red Kellar collected the base knocks.

Jerry Hill, R. Green and Al Reid collected Shannonville's three singles.

Belleville	010 001 0	2 5 4
Shannonville	000 000 1	1 3 3

Batteries—St. Louis and Kerrutah; J. Hill and Bennett.

Umpires—Ted Hurst (P) and Nick Jerry.

SIGN JERRY LEWIS

HOLLYWOOD (AP) — Jerry Lewis has signed a seven-year contract reportedly worth $10,000,000, the studio announced Sunday. The contract calls for the comedian to make 14 pictures during the seven years.

Pitcher Won Milk Contest Hands Down

KANSAS CITY (AP) — "I won it 'hands down' and that's all there is to it."

That's how Jerry Walker, Baltimore's rookie pitcher who fired charges of Bill Tuttle, veteran Kansas City outfielder, that a cowmilking contest prior to the Orioles - Athletics baseball game Sunday was "fixed" in favor of Walker.

Five of the 11,800 fans who witnessed the Orioles' 3-0 victory in Municipal Stadium were in a position to see exactly what went on as Walker and Tuttle sat down at the milking chorus in a two-minute contest near home plate.

The judges declared Walker the winner with almost two pounds of milk. Tuttle barely got enough to wash.

"Walker had a lanky cow," Tuttle complained. "I'm an old cowhand and I knew I didn't have a fair deal the minute I sat down."

The 30-year-old Walker, who was born on a farm near Ada, Okla., said Tuttle should realize "sporting contests are for young people." Tuttle is 36.

Harvey Insists Ronnie Missing

ST. CATHARINES (CP)—Harvey Knox, widely - known star of quarterback Ronnie Knox, took off for Los Angeles Sunday, insisting the missing player is missing and saying he's intends to place the matter in the hands of the FBI.

He and his stepdaughter Pat were here to arrange a stage appearance for the girl.

Harvey said Friday no word had been heard from Ronnie since he left for a brief vacation in Mexico six weeks ago.

Toronto Argonauts of the Big Four Football League reported they had reached Ronnie's agent in Los Angeles and learned the backfielder had returned there, but that they were unable to reach him.

Harness Racing

BATAVIA, N.Y. (CP)—Ontario horses won two trots at Batavia Downs Saturday night.

Rod Gilmour won his fourth of the night with Governor G in a 2:06. 4 performance in the 2nd. Sheridan Revington of Lacon and William Cartwright of Batavia won Governor G. Shirley Hanmaster, owned by Wilmar Scott of Caledonia won the fourth.

On the Tracks

TORONTO (CP) — Woodbine Park Saturday. Ridden by Al Coy, it defeated Sweet Woman by slightly more than three lengths and run the six furlongs in 1:10 3-5.

BLIND BOWLERS ELECT

LONDON, Ont. (CP)—William G. Delgarno of Preston was elected president of the Western Blind Bowlers' League at its annual meeting here Saturday.

Briton Takes Endurance Race

ADENAU, Germany (AP)—Britain's Stirling Moss Sunday drove his green English Aston Martin to a second straight victory in the 1,000 - kilometre (621.40-mile) Nuerburgring endurance race for sports cars.

Moss, 29, and his British co-driver Jack Fairman, won by 48 seconds over an Italian Ferrari driven by Phil Hill of the U.S. and Olivier Gendebien of Belgium. Another Ferrari was third and a German Porsche fourth.

An Aston Martin has won this gruelling race three consecutive years.

Moss, in capturing it for the second successive year, drove 37 of the 44 laps of the 14 1-5-mile course which has 174 curves.

The Britons were timed in seven hours, 33 minutes, 18 seconds, for an average speed of 82.8 miles an hour. This was slower than the record pace of 84.36 mph set by Moss last year.

A slight rainfall prevented Moss from breaking the record.

BREAKS WORLD MARK

CARDIFF, Wales (AP) — Ian Black of Scotland broke the world swimming record for the 440-yard individual medley Saturday night with a time of five minutes 2.8 seconds. This was nearly 18 seconds faster than the world mark of 5:34, arbitrarily set by the International Swimming Federation for the event.

TRUTONE Self-Washing White Paint

Gives you a fresh-looking house every time it rains!

- Unique self-washing action restores original whiteness on the all-frame house
- One coat beats any kind of weather
- Saves work and money

Ask for Trutone Self-washing White at:

WHITES HARDWARE
830 FRONT STREET — WO 2-4555

THE PREMIUM PAINTS AT REGULAR PRICES — C-I-L PAINTS.

10¢ MAY SAVE YOU $100

IT JUST TAKES A SINGLE PHONE CALL TO FIND OUT HOW ALLSTATE'S ECONO-RATE FINANCING MAY MEAN BIG SAVINGS FOR YOU

We'll tell you exactly how much you'll save with low cost financing plus low cost insurance.

It will take you only a few minutes to find out about Econo-Rate auto financing . . . and it may pay off at $25, $50, or even more, per minute. That's a pretty good return, isn't it?

What you'll learn is the exact amount you can save thanks to two special Allstate advantages:

Econo-Rate Plan gives you low-cost financing for your car through a cooperating bank at a rate so lower than those charged by most other companies.

Low-cost insurance which gives you and your family the auto insurance protection you need at rates lower than those charged by most other companies.

How can you afford to pass up a deal like that?

It's a great convenience, too, as well as a money saver, because the same monthly payment covers both financing and insurance. And liability insurance may be included if you wish. You get everything in one handy package.

Make that call now—while you're thinking about all the things you can buy with the money you save on Econo-Rate financing.

You don't even have to spend a dime for that call. A visit to the Allstate booth at your nearby Simpson's or Simpsons-Sears store can be just as profitable.

How can you lose?

ALLSTATE SALES OFFICE
Mr. Joe Yorke — Phone: WO 2-6444
339 Front Street

You're in good hands with
ALLSTATE INSURANCE COMPANY
AUTO • FIRE • PERSONAL THEFT
FRANKLY VARIABLE
Canadian Head Office: Toronto

TIMELY BOOKS for DAD ON HIS DAY

ST. LAWRENCE SEAWAY
by Clara Thomas Judson
$4.95

THE ST. LAWRENCE SEAWAY
by Lionel Chevrier
$3.50

SHIPS AND THE SEAWAY
by F. J. Bullock
$3.95

THE JAMES TEXTS LIMITED
OFFICE & SCHOOL SUPPLIES
(Temporary Location)
46 Bridge St. E. WO 8-6715
Est. 1919

TV REPAIR TIME

ON OUR SPECIAL LOW SUMMER RATES

For a check-up or a complete overhaul, you can save considerable money on TV repairs during the off-season

FREE CHECK OF YOUR TV AERIAL
When we install a Crown Antenna Rotor . . . rock bottom prices. $19.95
Re-conditioned TV rotors priced from .....

All work guaranteed by factory trained technical, school graduates specializing in TV, RADIO, STOVE and WASHER service and TV ANTENNA moving and installation.

THIS IS YOUR GUARANTEE — RCA SERVICE COMPANY OF QUALIFIED SERVICE

BUDGET TERMS AVAILABLE

CIRCLE TV SERVICE
(BELLEVILLE) LTD.
364 COLEMAN ST. Dial WO 8-6791
IN TRENTON PHONE EX 2-7669

BELLEVILLE AND DISTRICT UNIT

CANADIAN CANCER SOCIETY CAMPAIGN INFORMATION

BELLEVILLE HOUSE-TO-HOUSE CANVASS JUNE 1 TO 30

$3500.00 IS NEEDED

YOUR GIFT COULD POSSIBLY SAVE YOUR LIFE!

WELCOME YOUR CANVASSER WHEN CALLED ON!

PLEASE READ CAREFULLY: The free literature which you will receive from your canvasser is one of the most important aspects of Cancer Campaigns. Your thorough knowledge of the signs of cancer can mean the difference of life or death.

CANVASSERS NEEDED: Canvassing is VOLUNTARY. If you can spare the Cancer Society a few hours of your time, please contact the Belleville and District Unit Office in the Stobie Building, 244 Pinnacle St., Dial WO 2-0686, and become a volunteer canvasser. Your help is needed—NOW!

PICK UP YOUR KITS: After you have called the Unit Office and told them of your intention to become a volunteer canvasser, you can then pick up your Cancer Campaign kit at the office any afternoon from 1.00 p.m. to 9.00 p.m.

CALL WHERE YOU WISH: As a volunteer canvasser you may visit any home you wish in whatever part of town you choose. Perhaps you could make a list of friends or acquaintances and call only on them . . . remember, canvassing is voluntary!

GIVE GENEROUSLY: Any donation, large or small will help you to fight cancer through research And ANY and all donations will be gratefully received by your canvasser. An official receipt for income tax purposes will be gladly given to you.

IF NOT CALLED UPON: Please remember that if your home is not visited by a canvasser that the Society STILL needs your donation! Drop it in to your own bank, or, if you prefer, leave it at the Unit Office anytime.

IMPORTANT TO ALL OF US:

Cancer has caused untold suffering. It causes more suffering and deaths with every day that passes by. A cure for cancer will only be found through research. As mentioned, research costs huge amounts of money and time, and it is for this research that your donation is needed. We need YOUR donation and help now—that one day we may help YOU!

Fight Cancer - With a Checkup - And a Cheque

DIAL WO 2-0686

CAMPAIGN HEADQUARTERS IS LOCATED AT
STOBIE BUILDING — 244 PINNACLE ST.

Wilhelm's 9th Straight Boosts Birds Into 2nd Slot

Sport Slices

RARE, MEDIUM, WELL-DONE

By GEO. H. CARVER, *Sports Editor*

That indomitable pair of Yankee lovers, "Pat and Peeve" are on edge. They're looking sharp, feeling sharp and acting sharp. The Yankee Stengleers have hauled themselves out of the American League snakepit.

Pat doesn't say much. He merely shakes his head rather sadly when his beloved Bombers are bombed and smiles with an "I-told-you-so" grin when Casey's Cut-ups pull out on the right end of a score.

Peeve is not as enthusiastic as he was when his ex-beloved "Bums" were packing 'em in the "rotters" in Ebbet's Field and the Flatbush flivvers were knocking the slats from under the then Coogan's Bluffers, and the Casseymen from across the river.

Secretly, Peeve has switched his loyalty to the Yankee Clippers. Occasionally he blasts off with a "bloish" or two, knowing like the Scotsman who gave his sweetheart lipstick for Christmas, he will get some of it back.

Now both are wearing whimsical smiles since the Yankee cavalry galloped out of Fort Detroit and stormed the Injuns citadel at Cleveland taking three out of the weekend four.

Perhaps It Is a little silly to touch off a wild celebration just because Casey's Cut-Ups did just that, but it's almost the best they've done all season, and now the Yankeelovers are not as fussy as they used to be.

This far the Union diamond troops have had one hot private in the ranks. His name is Mantle and the Mick is just off a sizzling pace. He has started to hit and his action on the baselpaths have been unsettling to the enemy. Not only is he stealing bases but he is driving opposing pitchers crazy with his dancing tactics off first. Moose Skowron was a ball game soon this season by smacking a homer off a distracted hurler.

Ty Cobb was a demon at this sort of thing. Once he stole second, third and home on successive pitches. Once he scored from first on an infield out. Every time he reached base the jitters started on the opposition.

The experts say Mantle is no Cobb. He doesn't have that certain something Ty had but it would appear he has lighted a spark under the Stengleers. One thing they have stopped their season aboddy fielding.

As one New York baseball writer puts it:— "The Yankees featured in the field had been indeed shocking to their old-time fans. They knew better than most the Bombers did not compile their awesome records over the years on the big hit alone. Even in the era of Murderers Row the solid strength of the New Yorkers was their gild-edged pitching and superlative fielding. And when DiMag assumed the Babe as the star attraction, the underlying pattern was the same."

Now that the Yankees have climbed out of the snakepit they should have the opportunity to play more relaxed ball. There's still plenty of time to win the pennant mainly because no other club has either drawn out of reach, or has displayed enough overwhelming strength to do so.

Casey was in the doldrums when his Yankees were staggering and stumbling around the last-place area much and mire. But he did not "flip his lid" as the players, so to speak. He didn't have been a bit crusty and nagging at times but that is all. He was patient with his heroes.

In fact the Old Fox was never nicer or gentler than when the Yankees plummeted to the cellar. He smiled quietly and briskly brushed off the attacks by the press and fans.

Arthur Daley, New York Times sports columnist, has great faith in the "old boy." He wrote, "The Old Man hasn't lost his marbles or slipped. He's still the shrewdest, smartest and best manager in the business. If the Yankees fail this year, it won't be because of Stengel. It will be in spite of him."

Knuckler Blanks Kansas City With 3-0 Seven-Hit Shutout; Braves Defeat Dodgers 8-2

By JACK HAND
Associated Press Staff Writer

Casey Stengel might as well announce it today, Hoyt Wilhelm will be the starting pitcher for the American League in the all-star game at Pittsburgh, July 7.

And just to be on the safe side, the players and managers had better vote Gus Triandos to the team as the first-string catcher. He lets one of Wilhelm's knuckleys get away now and then but as he says himself, "I can take it if Wilhelm can."

Wilhelm and Triandos teamed up on Kansas City Sunday to boost Baltimore into second place. The surprising Orioles are only one game behind the league-leading Chicago White Sox.

NINTH STRAIGHT WIN

While Hoyt's knuckler was fluttering past the As for a 3-0 seven-hit shutout, Triandos' 13th home run with Al Pilarcik on base was powerful the insurance. It was Wilhelm's ninth straight without a loss.

After the game, the statisticians went into a huddle and reported Wilhelm's earned run average, figured on the way down to third of an inning, was a startling 0.999.

Chicago's lead was shaved while the White Sox split two with Boston. The Chicago stayed one of its rare big innings —six runs in the second — scoring the only runs Boston grabbed the second 4-2 although Frank Sullivan pitched his first two Leo Kiely and Mike Fornieles in the ninth after eight shutout innings.

At Cleveland the Indians divided a pair with New York Yankees. Herb Score beat Don Larsen in the first game 7-5 but the Yankees hopped on Cal McLish for four runs in the second inning to get an even break 4-3.

TOST HOMERS TWICE

Eddie Yost hammered two home runs against his former Washington mates in Detroit's 6-4 victory that pulled the Tigers up to the .500 mark. Charlie Maxwell also homered for the Tigers and Jim Hanson and Roy Sievers for the Senators.

The Yankees, greasing the skids for Cleveland, won 2-1 Saturday as the Indians took their seventh straight setback. Boston beat Chicago 4-2 on homers by Vic Wertz and Frank Malzone.

In other games Saturday, Paul Foytack pitched Detroit to a 4-1 triumph over Washington and Baltimore lost 5-1 to the As as Kinsey City backed up Bob Dxley's five-hit pitching with 11 hits.

Getting back to Wilhelm, the former Giant relief man certainly is the talk of the year. Sunday's win was his third shutout and his fifth straight complete game. Nobody has scored more than two earned runs in any game against the 35-year-old trickster.

Weekend Sports

By THE ASSOCIATED PRESS

Batting—Bill Bruton, Milwaukee Braves, collected four hits in 5-2 victory over Dodgers, including two singles in eight-run rally in seventh inning.

Pitching—Hoyt Wilhelm, Baltimore Orioles, won his ninth straight without loss with seven-hit shutout over Kansas City 3-0, dropping his earned run average to 0.999.

to Hershey in 1956 but has played little there, partly because of injuries and because he was overshadowed last season by Bob Perreault, the Bears' regular goaltender.

Ask National League managers about the best infield double-play combination in the league and they'll point to Chicago's Bill Henry and Don Elston.

Henry and Elston did it again Sunday when they chipped in to help John Buzhardt and Elmer Singleton rack up victories that boosted the Cubs into the rare atmosphere of third place.

Henry, the lefty, saved Buzhardt in the eighth inning of a 4-3 first-game-victory over Pittsburgh. Il was Henry again in the second game when Singleton walked two men in the eighth inning. Elston marched in to mop up and complete a 1-0 three-hit shutout.

Milwaukee Braves snapped out of their slump in the eight outfield in the seventh inning to rout their four persistent tormentor, Don Drysdale, with an 8-2 victory over Los Angeles. Bill Bruton had two of his four singles in the big inning but the key hit was a pinch single in the first game. Pinch-hit Sam Francisco whipped Cincinnati 5-3 behind Jack Sanford in the first game, but the Reds came in the race by losing the second 7-1 to Sandy Koufax in the night cap.

They had a wild Sunday in quiet Philadelphia. First the Phillies battered St. Louis' veteran for 16 hits and an 11-9 decision in the first game. Then a fan-in flight erupted between Don Cardwell, Phil pitcher, and Giles' C. Card outfielder, while Vince Bend Mizell was shutting out the Phils 2-0 with five hits in the second game.

Milwaukee's lead was down to Saturday's victory over New York Braves lost a 3-2 squeaker to Los Angeles while the Cincinnati Reds Cubs cooled off Pittsburgh 8-2 Saturday and the Phils routed St. Louis 4-3 in 10 innin-s and Linned the cellar over to Cubs 11-9.

PACKED BLEACHERS

Sunday was a day of good crowd, with 39,098 at Pittsburgh where the Pirates lost a pair because of the Cubs' fine relief work. Harvey Haddix and Bob Briend were the losers although Friend gave up Pete's four hits in eight innings and struck out 10 Cubs.

Milwaukee had 32,399, its largest turnout since opening day, to enjoy the big seventh inning Dodger runs off Bob Bohl came on homers by Gil Hodges and Don Demeter.

The Giants backed up Sanford's pitching with 10 hits in the first game as Dorish allowed Pitt only six duo much with Pena, a skinny Cuban Kinsey City backed up Bob Dxley's five-hit pitching with 11 hits.

Getting back to Wilhelm, the former Giant relief man certainly is the talk of the year. Sunday's win was his third shutout and his fifth straight complete game. Nobody has scored more than two earned runs in any game against the 35-year-old trickster.

Weekend Fights

By THE ASSOCIATED PRESS

Maracaibo, Venezuela — Nelson Estrada, Venezuela, knocked out Hector Hicks, Panama, featherweights, 7.

Hollywood, Calif.—Paulie Armstead, 134½, Los Angeles, outpointed Ray Rinaes, 135, Fort Worth, Tex., 10.

Bimini, Bahamas — Gomez Brennan, 151, Miami, stopped Ray Sheppard, 146½, Los Angeles, 3.

Barons Get Gil Mayer

CLEVELAND (AP) — Cleveland Barons Hockey Club announced Saturday it had obtained goaltender Gil Mayer from Hershey's American Hockey League Calder Cup champions in exchange for defenseman Gordon Hollingworth and goalitender Claude Dufour.

Dufour filled in for the Barons last season during an injury to Harry McNamara, McNamara, who was here on loan for a season from Toronto Maple Leafs, goes back to the Montreal club.

Mayer, a pro for 10 years, went

Richmond Beats Royals Twice; Leafs Split

By THE ASSOCIATED PRESS

What a weekend can do to the first division of the International League shouldn't happen to three scrambled eggs.

Saturday morning, Buffalo and Columbus were tied for first place. Rochester was third, a half game out, and Richmond was fourth, two games out.

Today Buffalo is alone at the top after splitting a Sunday doubleheader with Miami Marlins, losing 3-0 and winning 2-1. Saturday, the Bisons beat Miami 2-1 in 11 innings.

Richmond moved up to second, a game out, after Saturday's 7-1 victory over Montreal and Sunday's 1-0 and 4-1 doubleheader sweep. Columbus dropped to third, trailing Richmond by one percentage point, by splitting a doubleheader with Toronto, winning the nightcap 9-6 after absorbing a 9-0 shellacking in the first game. Columbus won Saturday's game 7-4.

CURTAIN AT HAVANA

Rochester dropped a notch to fourth, two games out, losing the first game with Havana Sunday, 2-1. The second game was a scoreless tie when called after seven innings. Havana won Saturday, 9-3.

Jim Cassile's home run and Frank Herrera's RBI single got Buffalo enough in the nightcap victory. Cassile's drive was his sixth in nine decision for Miami in the opener. Dick Farrell won the second game.

Richmond set a modern club record, scoring in seven innings and eighth in a row. Fritz Brickell's fourth-inning single drove in the Richmond run in the opener as Zack Monroe got his first victory. Frank Lary drove in two runs in the first inning to start Red Dick toward his fourth victory in the nightcap.

CHAKALES EFFECTIVE

Bob Chakales scattered five Columbus hits for Toronto in the opener to win No. 3. Joe Altobelli homered for the Leafs, while Tom Burgess with two, and winner Joe Gibbon 6-3), smashed round-trippers for Columbus in the nightcap.

Tony Gonzalez's two-run triple in the opener got the job done for Buffalo and Vince Amoros 2-3), while Bob Keegan and Ted Wieand were hooked in a scoreless duel in the second game. Wieand called so both clubs could catch planes to the mainland.

SEND DOWN PITCHER

MILWAUKEE (AP) — Milwaukee Braves sent southpaw pitcher Juan Pizarro to the Louisville farm in the American Association Saturday recall Gene Conley. To replace Pizarro, the National League leaders called up 21-year-old Bob Hartman.

This rocket ship isn't the only thing that's new!

Chances are you've bought a new TV, Hi-Fi set, or furniture since you last insured your home. Your old policy probably doesn't cover the *present value* of your possessions. Don't be caught without the protection you need. Call us for an up-to-date insurance checkup.

Lorne McDougall Insurance Agencies Ltd.
150 Front St. Belleville WO 8-5728
Associated with W. J. McCormick Realty Ltd.

They'll Do It Every Time

By Jimmy Hatlo

Fighter's Mother, Manager Receive Mysterious Calls

SAN FRANCISCO (AP)—Rueben Vargas's mother and manager say they have received mysterious phone calls demanding to know where to find the heavyweight fighter.

Manager Bert Brodose disclosed Sunday night he got the first call June 2. He added that later the fighter's mother was phoned at Fairfield, about 40 miles east of here.

Vargas fights out of nearby Richmond.

The calls added fuel to a fire lit last week in Los Angeles when matchmaker Jackie Leonard was severely beaten.

Brodose said Vargas's elderly mother was called three or four times, always at midnight.

There was no indication of why the callers wanted to know the fighter's whereabouts. Brodose said neither he nor Mrs. Vargas gave any information. He did not notify police but said he would report the calls to the state athletic commission at its Wednesday meeting here.

TO REPORT DEAL

He added he would bring up the matter of a deal by which Hank Sinacola, an associate of singer Frank Sinatra, acquired an interest in Vargas last summer.

Brodose claims Sinacola and Ralph Gambino, another Sinatra associate, agreed to pay him $10,000 for a piece of Vargas's contract. Brodose contends he got only $500.

Gambino is the California manager of Larry Boardman, 9osion lightweight from Boston, who pulled out of a Saturday night fight at Hollywood Legion stadium. The other main eventer, Art Ramponi of Oakland, also bowed out, contending he was ill.

Don Chargin, legion promoter who received an anonymous threatening call in Oakland Thursday, said Boardman's father called him long distance Saturday night at the stadium to tell him the fight was off. The father had said Boardman had a bad hand.

"Pop is it," Chargin said Sunday night. "Leonard was told by those guys that some of fighters would get sick at the last minute."

Jackie Leonard legion stadium matchmaker, was severely beaten by unknown assailants Wednesday night. He said a perpetual press conference Saturday that Frankie Carbo, an eastern underworld character, was responsible.

SIGNS FOR $100,000

AUSTIN, Tex. (AP)—Raymond Culp, 17-year - old Austin High School pitching sensation, got $102,000 to sign a contract with Philadelphia of the National League Saturday.

Culp, six - foot, 195-pounder, wound up his high school career last week with a 16-1 won-lost record for the season. He has a 23-4 record for the last two campaigns.

He'll go to Johnson City, Tex., Phillies farm club in the class-D Appalachian League this week.

League Leaders

By THE ASSOCIATED PRESS

National League

	AB	R	H	Pct.
Aaron, Milwaukee	206	40	87	.416
Burgess, Pittsburg	158	20	55	.348
Speeds, San Fran	207	39	69	.333
Bouchee, Phil	180	28	58	.328
Cunningham, St. L.	125	17	41	.328
Runs—Mays, San Francisco 47. Runs batted in—Banks, Chicago and Robinson, Cincinnati 31. Hits—Aaron 87.				
Doubles—Cimoli, St. Louis 23. Triples—Pinson, Cincinnati 6. Home runs—Mathews, Milwaukee, 19.				
Stolen bases — Neal, Los Angeles 10.				
Pitching—Face, Pittsburgh, 7-0 1.000.				
Strikeouts—Drysdale, Los Angeles, 82.				

American League

	AB	R	H	Pct.
Kuena, Detroit	170	23	59	.347
Maris, Kansas City	125	25	41	.328
Fox, Chicago	211	28	69	.327
Kaline, Detroit	198	26	64	.323
Runnels, Boston	195	30	62	.318

Runs — Killebrew, Washington 44.

Runs batted in—Killebrew 41. Hits—Fox, 69.

Doubles — Wilhems, Kansas City 19.

Triples—Runnels 4.

Home runs—Killebrew 19.

Stolen bases — Aparicio, Chicago 16.

Pitching — Wilhelm, Baltimore 9-0, 1.000.

Strikeouts—Score, Cleveland 76.

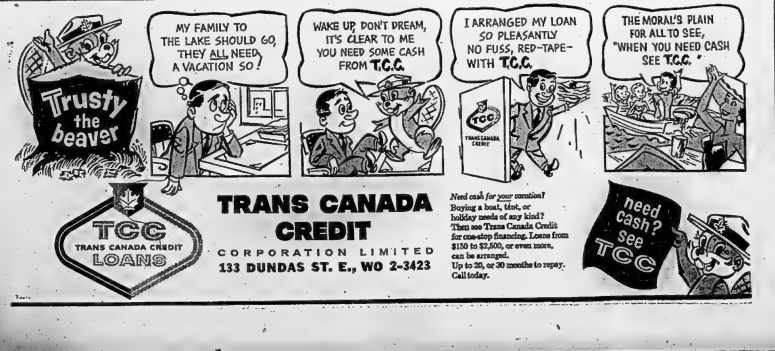

BOXING

4 MAIN BOUTS — 5 ROUNDS

Memorial Arena - Belleville

(147 lbs.)
JACK "Rocky" LUCAS
Belleville B.C.
vs.
SAM PERANICH
Hamilton

(150 lbs.)
BARRY PARSONS
Belleville B.C.
vs.
JOEY LE ROY
St. Mary's B.C., Hamilton

(135 lbs.)
GRANT O'REILLY
Oshawa B.C.
vs.
JOHNNY BAY
St. Mary's B.C., Hamilton

(135 lbs.)
PAUL DANIEL
Peterborough B.C.
vs.
OMER SECORD
St. Mary's BC, Hamilton

BOB COLE
TUESDAY, JUNE 9th
4 PRELIMINARY BOUTS — 2 ROUNDS
8.00 P.M.
This should prove to be the best boxing exhibition to date. These boys deserve your support.
GEN. ADM. $1.00 RINGSIDE $1.25
CHILDREN 50c

Bobby Green Out-Duelled Campbell in Bobcats' 5-2 Win Over Cobourg

By GARRY ALEXANDER

Belleville Bobcats consolidated their grip on the top runs of the B and D softball league standing in Cobourg Saturday night by virtue of a 5-2 win over the Merchant's on Bobby Green's pitching and a couple of home runs.

The win, second for the Cats over the previously undefeated Merchants in as many nights, boosted their won and lost record to five and one. Cobourg holds second with a three and two mark.

Bob Green and Cobourg's Rolly Campbell hooked up in another tight pitchers' duel for seven innings with Belleville holding a narrow 1-0 lead. Then in the top of the eighth the Bobcats exploded for four runs on a pair of two-run homers by Bert Faulkner and Denny Hayden to make it 5-0.

The homesiters were far from dead however as they scored two runs of their own to snap Green's shutout in the bottom of the same frame. They threatened again in the ninth with two runners on base when the final out was made.

Trumple's are portsider tossed masterful ball in gaining his third victory of the season. He allowed a single in the first frame and blanked the Merchants without a hit after that until the eighth. He ended up with a five-hitter. Green struck out eight batters and showed excellent control with only three walks charged against him.

Campbell on the Cobourg hilltop showed seven hits with three of these coming in the big eighth inning. He fired third strikes by four while walking only one.

O'Brien's error at third opened the Belcats' big rally in the eighth. Bert Faulkner lolsted a fly to deep centre but two outfielders went after it, got in each others road with the ball falling safely for a two-run homer and a 3-0 score.

"Wiener" Brown slashed a single through shortstop to keep the ball rolling. Rolly fly do centre made the second out but Hayden sliced a shot down the left field line and chased Brown all the way home before it was recovered. Bobcats second-inning rally came on Hayden's single and Earl Cousins' double along the left field foul line.

Cobourg finally touched Green in the eighth as Jim Hart beat out an infield single and took second on an error. Turpin singled him home and Harnden got the second infield hit of the frame, McSporran's ground out drove in another run.

"Sleepy" Dawe's pinch - hit double and a walk came with two out in the ninth and both died on base as Green bore down to wind it up.

Bert Faulkner and Denny Hayden with a homer and single each scored the Bobcat batters. Hayden also looked sharp, snagging two throws at first base and Faulkner pulled in a home blast to left, robbing Clarey in the seventh. Earl Cousins and Bobby Hull lashed doubles and 'Wiener' Brown, a single.

Jim Dawe's clutchesline double was Cobourg's long extra - base blow. Dick Turpin, Clarke Harnden and Jim Hart hit singles.

LINEUPS:

Bobcats: Crawford 3b, Faulkner lf, Brown ss, B. Hull cf, Hayden 1b, Goegan rf, Cousins c, Lamirande 3b, Green p.

Cobourg: Turpin ss, Harnden rf, McSporran lf, cf, McIvor c, Campbell p, Hendry cf, O'Brien 3b, Sheppard 2b, Hart 1b, Clarey lf, McGahan 2b, B. Hart (p.h. 8th), Dawe (p.h. 9th.)

Umpires — Chief Johns (P), and Neil Cane, of Cobourg. Time: 1.45.

Bobcats	010 000 040—5-7-2	
Cobourg	000 000 020—2-5-1	

Judd Shades Maracle In Mound Duel

A two-year hitch in the United States army has failed to weaken Ray Judd's pitching arm or dull his batting eye either. You can take Pat Maracle's and the rest of the Point Anne Cementmen's word for that!

Judd edged Maracle in a pitching duel deluxe Saturday night as Lakefield squeezed out a 2-0 victory over the Cementmen in an exhibition tilt played in Peterborough.

A return engagement is scheduled for the CNRA diamond in Belleville on Saturday, June 20 at 8 p.m.

The two roundsmen battled on even terms right up until the bottom of the ninth without a score Saturday night. Then it was Judd himself who won his own game.

Reg Fowler bagged a double off Maracle with out out in the ninth. The Point Anne management ordered Judd walked intentionally. Maracle threw three balls but on the fourth Judd reached across the plate to stroke another double for the 1-0 victory.

Maracle gave up only six hits over the route. He fanned four and issued only one base-on-balls.

Judd tossed a three-hitter, whiffed 15 and did not walk a batter.

Johnny Batchelor of the Cementmen touched him for a brace of solid singles. Pete Green had another one. Chuck Kingston was robbed of a homerun when Mackness raced to the scoreboard in centre field to pull down a drive in the opening frame. He retired the last 19 batters he faced.

Neil Wasson had two of the Lakefield hits with Judd's double the payoff blow. Reg Fowler also doubled as did Red Wasson. Crowe hit a single.

Lineups

Point Anne: Carr ss, Batchelor 2b, Green rf, Kingston 1b, P. Green c, Maracle p, Elliott 3b, G. Soule cf, Buskard rf, Goyer lf.

Lakefield: Foley lf, N. Wasson 3b, Crowe 2b, R. Wasson ss, Fowler 1b, R. Judd p, Jones rf, Mackness cf, J. Judd c, Conroy cf.

Point Anne	000 000 000—0	3 2
Lakefield	000 000 001—1	6 0

ALMOST EVERY MAN ENJOYS
WHITE OWL
Suggested price 10¢
THE CIGAR THAT CIGAR SMOKERS SMOKE!

Baseball Standings

BY THE CANADIAN PRESS

National League

	W	L	Pct.	GBL
Milwaukee	31	20	.608	—
San Francisco	30	23	.566	2
Chicago	28	25	.528	4
Los Angeles	28	26	.519	4½
Pittsburgh	27	26	.509	5
Cincinnati	25	27	.472	7
Philadelphia	20	30	.400	10½
St. Louis	19	31	.380	11

Saturday's Scores

Los Angeles 3 Milwaukee 2
St. Louis 3 Philadelphia 2
San Francisco 13 Cincinnati 3
Chicago 8 Pittsburgh 2

Sunday's Scores

Chicago 4-1 Pittsburgh 2-0
St. Louis 9-2 Philadelphia 11-0
San Francisco 5-1 Cincinnati 3-7
Los Angeles 3 Milwaukee 8

Monday's Games

And Probable Pitchers

Chicago at Milwaukee — Moorhead (3-2) vs Burdette (6-4).
San Francisco at Pittsburgh (N) —Miller (3-1) vs line (5-3)
(Only games scheduled)

Tuesday's Games

Los Angeles at Philadelphia (N)
San Francisco at Pittsburgh (N)
Cincinnati at Chicago
Milwaukee at St. Louis (N)

American League

	W	L	Pct.	GBL
Chicago	30	19	.558	—
Baltimore	28	24	.538	1
Cleveland	26	22	.531	1½
Detroit	25	23	.500	3
Kansas City	24	24	.500	3
New York	24	25	.490	3½
Washington	23	29	.442	6
Boston	21	28	.440	6

Saturday's Scores

New York 2 Cleveland 1
Washington 3 Detroit 2
Boston 4 Chicago 2
Baltimore 1 Kansas City 5

Sunday's Scores

New York 3-4 Cleveland 7-3
Washington 4 Detroit 6
Boston 4-4 Chicago 9-2
Baltimore 3 Kansas City 0

Today's Games

And Probable Pitchers

Detroit at Boston (2) Bunning (5-4) vs Brewer (3-3).
(Only game scheduled)

Tuesday's Games

Chicago at Washington (N)
Cleveland at Baltimore (N)
Kansas City at New York (N)
Detroit at Boston (N)

International League

	W	L	Pct.	BL
Buffalo	30	24	.556	—
Richmond	28	24	.538	1
Columbus	29	25	.537	1
Rochester	27	25	.519	2
Havana	29	27	.518	2
Miami	28	28	.500	3
Montreal	24	32	.429	7
Toronto	21	31	.404	8

Saturday's Scores

Buffalo 3 Miami 1
Montreal 1 Richmond 7
Rochester 3 Havana 9
Toronto 7 Columbus 4

Sunday's Games

Toronto 5-0 Columbus 9-9
Montreal 0-1 Richmond 1-4
Buffalo 9-2 Miami 3-6
Rochester 1-0 Havana 2-0 (Second — called by curfew after seven innings and will be completed at later date)

Today's Games

Miami at Toronto
Havana at Montreal
Richmond at Rochester
Columbus at Buffalo
(Only games scheduled)

Saturday's Scores

St. Paul 3 Indianapolis 5
Minneapolis 3 Louisville 6
Denver 1 Charleston 2
Dallas 3 Omaha 5

Sunday's Scores

St. Paul 11-3 Indianapolis 3-0
Minneapolis 4 Louisville 8
Denver 4 Charleston 0
Fort Worth 1 Houston 3
Dallas 5 Omaha 3

City Commercial Softball League

Stu Muirhead's two-run homer in the top of the ninth inning gave the Bobcat Juveniles a 7-6 victory over Sports Centre last night for the latter's loss of the season.

The tilt was all tied up at 5-5 after the regulation seven innings, Muirhead, who had singled earlier, smashed his two-run homer into the left fielder's head to wrap it up.

Ron Pelletier pitched the win, allowing 11 hits and walking one. He did not fan a man but got three apart from his mates. Poor base running by Sports Centre helped Pelster out of a couple tight spots.

Junior Day gave up nine hits on the losers' mound. He whiffed four and walked five.

Dick Clapp had a double and single to back Muirhead at the plate. Gary Dugan singled twice with Bobby Duggan doubling and singles going to Billy "The Kid" McGuire and Bucky Ehlter.

Phil Bennett hit a two-run homer for Sports Centre while Bob Brown, Dennis Neil and Shakier" Baker had a double and single each. Calnan singled twice and Junior Day once while Doug Murray tripled.

Bobcats	000 201 004—7	9 2
Sports Cen.	110 021 000—5	11 0

Boxing Card Offers Four Main Bouts

Four main bouts and four preliminary bouts are scheduled for Tuesday night when the Belleville Boxing Club presents its third all-star card of the season at Memorial Arena. Action begins at nine o'clock.

In the top feature Sam Persaich of Browns' A.C. in Hamilton, who fought Harold Mann at the Palace Pier two weeks ago, meets Jack "Rocky" Lucas of the Belleville club.

Persaich is being tutored by Mickey Doyle. Doyle, during his ring career, fought such greats as Sugar Ray Robinson, Tony Zale and Rocky Graziano. Persaich is a rough, charging type of Hamilton. Persaich is here to be Lucas' toughest test to date. Lucas in his last fight proved he can punch. He is well conditioned and with a few more bouts will be ready to fight in the Canadian championships.

Another local top - notcher, Barry Parsons, taken on Joey Le Roy of St. Mary's Boxing Club, Hamilton. Parsons is improving at a rapid rate and the opposition he will be facing should be on in will be of a top calibre.

Le Roy is a ring-wise veteran of some 30 fights. Parsons as yet has not had to extend himself to the limit but this will be the test for him to find out if he is ready for this calibre of opposition.

Others in the card are Bobby Hull, who has seen action on both preceding cards here, returns to meet a sharp competitor in Johnny Bay of St. Mary's of Hamilton.

Paul Daniels of Peterborough, the Ontario lightweight champion, takes on rough, tough Ted Secord, also of Hamilton's St. Mary's. Secord has fought all the best lightweights in Canada, including Charlie McIntyre who was seen in action on the last card here.

Other Belleville boys slated to see action in the preliminaries Tuesday night are Bob Cole, Benny Hubbs, Tommy Cross and Cliff Anderson.

Throttles Whip Dundee 4-2 Before 17,000

TORONTO (CP)—West Bromwich Albion Saturday night defeated Dundee Football Club of the Scottish First Division 4-2 in an exhibition soccer game at Varsity Stadium.

A wildly-cheering crowd of an estimated 17,000 fans saw the English First Division team put on a superb display of soccer, scoring the dominate game.

West Bromwich scored three goals in the first half and one in the second. Main contributor to the Dundee downfall was inside right David Wilson who scored three goals. Centre forward Ronnie Allen was Albions other scorer. Centre forward Alley Hill netted both goals for Dundee.

West Bromwich then went to Ottawa for the second last stop of its tour.

Player Priest Is Transferred

TIMMINS (CP)—The Timmins sports scene is losing one of its most colorful characters, Rev. Les Costello, the hockey-playing, fun-loving priest.

Father Costello, stationed in Timmins for the last year, has been transferred by the Roman Catholic Church to Kirkland Lake.

He played professional hockey with Pittsburgh Hornets of the American League and was with Toronto Maple Leafs when they won the Stanley Cup in 1947.

He played every forward position with Timmins Flyers of the Porcupine Mines Hockey League and picked up 22 points in 18 games playing only home games. He played with Schumacher Maroons through the Timmins Past-ball League title last season.

Sports Calendar

SOFTBALL

Tonight — Commercial League: Texaco Chiefs vs Northern Electric (NE); Belle Cleaners vs Ontario Hydro (ONR); Sports Centre vs Bankers (A).

Tuesday — Commercial League: Bankers vs Mead - Sportsmen (CNR); Corbin Lock vs Christie-Ida (A).

Wednesday — B. and D. League: Belleville Bobcats at Point Anne, 8:45 p.m.

Wednesday — Commercial League: Bishop Seeds vs Plant's Construction (NE); Northern Electric vs Belle Cleaners (A).

BASEBALL

Wednesday — South Hastings League: Shannonville at Belleville. Junior C.N.R.A. Park: Cannifton at Foxboro; Latta at Tweed.

LAWN BOWLING

Wednesday — Campbellford — (Meyer's Trophy) — Mixed rinks.

BOXING

Tuesday, June 9th. — Belleville Boxing Club Card, Belleville Memorial Arena at 9.00 p.m.

SOCCER

Tuesday — Bay of Quinte: Northern Electric vs Wilson's; RCAF vs Batawa, 7.00 p.m.

USED CAR FACTS
By Ken Pinder

JOINTS TO INVESTIGATE

When checking a used car it only takes a moment to examine the condition of the universal joints. With the motor running, rock the car by shifting back and forth from low to reverse, looking for chattering noises may mean a worn universal joint or play in the differential. While this may not mean a big repair bill, it should be considered in the over all picture of the car's condition.

In our many years of business we at KEN PINDER LTD, 189 Front St. are convinced of one important fact ..... people are looking for QUALITY not a "bargain" when they buy a used car. Smart people realize that in buying a quality used car they save many, many dollars in the long run. Phone us at WO 2-3408.

NEXT WEEK: "OIL CAN BE DANGEROUS"

SUPPLIES

Battery Toter
Steel construction; acid-resistant "Plastiol" covering. With flanges for permanent mounting. Accommodates 6 or 12-volt batteries
7.95

Battery Box
Rigid Polyethelyne plastic provides all-weather protection. Will not crack, chip or peel. For 6 or 12-volt batteries
9.95

Marine Battery
"Power-Sealed" Pre-Charged Dry Fresh power "locked-in". 6 or 12-volt. With trade-in as low as (6 volt)
12.95

Boat Winch
Heavy duty steel drum and gears; capacity — 90 ft. ¼" cable — 1500 lb. load
8.95

Searchlight
Sealed beam; heavy duty shell; deep chrome finish. 6 or 12-volt
8.45

Speed-meter
Surface mounted; 2½" dial. Indicates speed up to 35 m.p.h.
7.95

Boat Bailer
Fits behind propeller of most outboards. Automatic operation
6.95

Stern Light
Heavy chrome plated brass construction. Adjustable to 23° high
3.95

Searchlight
Sealed beam. Post mounted. 21" high. With hand-i and swivel
13.95

Bilge Pump
All brass; fast, positive action. — with mounting brackets
6.98

STEERING WHEEL
3-SPOKE
12.95
For all outboards. Rim has re-inforced core for extra strength. Colorful.
Others from 14.95 to 18.95

Distress Flare
Wind, spray or rain won't put it out. Red light visible for miles. Will float and keep dry. Pkg. of 3
3.95

BOW LIGHT
Chrome plated. Red and green Fresnel lens. Flange mount. Flexible vinyl cable. Complete with socket.
2.98

Letters-Numbers
Approved 3" size; polished aluminum or adhesive decals. Letters A to Z, numbers 1 to 0. Each
10

Wrap-Around WINDSHIELD
Shatterproof plexiglass. Non-reflective. Fits all outboards. Complete with fittings. Easy to install.

6-34" x 17"	24-36" x 17"	24-42" x 17"
17.95	18.95	19.95

(Also larger sizes up to 64-7"x18"
Windshield Bracket — Gives tall support, adds smartness. Screws included.
6.98

BOAT TRAILER
Carries boats up to 14' with overall capacity of 400-lbs. Heavy gauge green enamelled steel; With stern rollers
116.50

"MERMAID" BOAT KITS

"MERMAID" STEERING KIT — Includes 4 nylon pulleys, 2 cable clamps, 2 extension springs, 4 nylon cable guides and 35' tiller cable. Chrome plated
8.75

"MERMAID LIGHTING KIT — Stern light; porcelain post; Red Kedgin and 1 porcelain bowl; 1 push-pull switch; 1 mounting plate and pendant pull chain. Kit
9.95

"MERMAID" BOAT HARDWARE KIT — Includes pair universals, 5" cleats, two plastic pair sliding chocks. All polished to heavy plate.
6.95

Specifically formulated for boats
MARINE FINISHES

"POLIFINITE" MARINE FINISHES — Recognized as the world's finest protection.
"VINYLUX" DECK AND HULL PAINT — Long wearing; long lasting. Choice of gay colours.

Pint	1.69	Quart 2.98

"POLIFINITE" FRESH WATER BOTTOM PAINT — Smooth, hard gloss-like finish. Choice of colours.

Pint	1.95	Quart 3.59

"POLIFINITE" SUPER MARINE SPAR VARNISH. Pint
1.85

VINYLON LIQUID PLASTIC COATING — For protection. Holds. Fills cracks, chips, dents. Pint
5.45

Vinylon Anti-fouling. Quart
6.45

CANADIAN TIRE
ASSOCIATE STORE
COR. COLEMAN & HARRIET STS.
DON HILL LTD. WO 8-6701

Two gasoline grades can't possibly fit the octane needs of all today's cars
"Only Sunoco has the answer—
6 GRADES CUSTOM BLENDED AT THE PUMP
CUSTOM BLENDED BLUE SUNOCO
When you fill up with Blue Sunoco you get gasoline that matches your engine's needs *exactly*. Start with the blend recommended by your Sunoco dealer. Next time, drop down to the next lower blend at the next lower price, and so on, until you find the blend that gives you completely satisfactory knock-free performance at lowest cost!
Made in Canada by Sun Oil Company Ltd.

Two Injured In Car Race

ST. CATHARINES (CP)—Two drivers were taken to hospital here Saturday night following one of five violent crashes which turned a 15-lap jalopy race into the most sensational of the track's eight-year history.

Bill Huggins of St. Catharines had 15 stitches taken in a gash in his forehead after his car crashed into a light standard. The other vehicle, driven by Carl Culp of Niagara Falls, rolled over on the track and he suffered possible stomach injuries.

In close crack-ups, Ron Proctor of Welland rolled his car over three times on a turn on the first lap and Earl Ledingham, also of Welland, spilled end over end on the eighth lap. He collided with a jalopy driven by Tony Soyka of Thorold.

Larry Jane of Thorold turned over twice after banging into a stalled car driven by Tom Beckett of Foothill. None of the drivers except Huggins and Culp were injured and they were reported in good condition.

The race was won by Lloyd Hold of St. Catharines.

Ragan Wins Eastern Open

BALTIMORE (CP)—Dave Ragan, 23, of Chattanooga, Tenn. fired a two-under-par 70 in Sunday's final round to win the $20,-000 Eastern open golf tournament with a 72-hole total of 273.

A four-foot birdie putt on the 18th hole of the last round enabled him to win his first professional championship after a stand-tock battle with Gene Littler, who ended up with 65-67-71-71—274 and second-prize money of $1,900.

Ragan collected $2,800.

Ragan was 15 strokes under par and two under the former tournament record set by Sam Snead on another course in 1952.

Jerry Magee of Toronto failed to qualify for the last two rounds.

WESLOCK WINS

BRANTFORD (CP)—Nick Weslock of Windsor shot three under par 69 here Saturday to win the Brantford Golf and Country Club's annual invitation tournament for the Calvert Trophy. He finished two strokes ahead of Bruce Jardine of Galt and Donald Ross of Ancaster. Wedo Weyerewski of St. Catharines shot a par 72 and won low net honors in the A division with 69.

LISTEN TO
W. E. "Sandy"
SANDERCOCK
Your Progressive Conservative Candidate
Hastings West
Over Radio Station
CJBQ
MONDAY, JUNE 8th
10.05 to 10.10 p.m.
VOTE SANDERCOCK
FOR
CONTINUED PROGRESS

FIRST CANADIAN
JAZZ
FESTIVAL
JULY 22 · 23 · 24 · 25
Grandstand C.N.E. Grounds
4 Evening Performances
Reserved Seats $2.50 $3.75 $4.25
Wed. July 22 — The Four Freshmen; Gene Krupa; Count Basie; Dizzy Gillespie; Chris Connor.
Thurs. July 23 — Count Basie; Mike Pedi Quartet — Commodore Addelyn; Sarah Vaughan; Lambert, Hendricks & Ross; Andre Previn Trio; Modern Jazz.
Fri. July 24 — Stan Kenton; Ahmad Jamal; Sarah Vaughan; Dave Brubeck — Paul Desmond; Vic Dickenson; Pee Wee Russell; Red Rodney; Henry Mancini.
Sat. July 25 — Louis Armstrong All-Stars; Buddy Morrow Concert Orch.; Mose Allison; Mike Wofle.
★★★★
3 Afternoon Performances
July 23 — 24 — 25
Programs to be announced
General Admission $2.00
Please Mention Required Payment
Jazz - Mississippi — Art Hodes.
Concessionaired by King Edward Sheraton Hotel and George Wein.
Directed, Produced & Promoted by
FOR TICKETS, INFORMATION AND RESERVATIONS, Toll-Address envelope with cheque or money order to:
KING EDWARD
SHERATON HOTEL
TORONTO, CANADA

Today's Biggest Bargain
in healthful, refreshing satisfaction
Enjoy daily — millions do!
WRIGLEY'S SPEARMINT CHEWING GUM

KINSMEN NEWSPAPER
KINGO
Numbers for June 8 — I-16 N-31 O-61

At The Park

FIRST SHOWING
"BELL, BOOK AND CANDLE"
All-Star Cast

Columbia Pictures' new Technicolor comedy, "Bell, Book and Candle," which stars James Stewart and Kim Novak, at the air conditioned Park Theatre, is truly an enchanting romantic comedy, a pleasure to attend and to recommend. Happily co-starred are such other expert practitioners of the comic art as Jack Lemmon, Ernie Kovacs, Hermoine Gingold, Elsa Lanchester and Janice Rule.

"Bell, Book and Candle" is the felicitous story of a cautious, conventional bachelor and a beautiful, bohemian - type blonde. The girl in the case has "strange" powers; the gentleman, her neighbor, finds himself suddenly in love . . . on the eve of his wedding to another girl.

Helping Kim further her romance are Lemmon, as her madcap brother who plays bongo drums in a truly out-of-this-world night club, and Elsa Lanchester, their aunt, a fey creature indeed. Also assisting Kim is a cat named Pyewacket.

On the side of "normalcy" are Jimmy, as the somewhat bewildered book publisher, and his best-selling writer, wild haired Ernie Kovacs whose books keep him in bread and butter and bourbon, which Kovacs drinks from a stein. Janice Rule, the girl to whom Jimmy is engaged, also is on his side.

England's Hermoine Gingold, famed for her portrayals of eccentric characters, joyously shuttles between Jimmy and Kim, making still more unconventional and still more joyous one of the most delightful screen romances in years.

On the same program the suspense is killing in "Kill Her Gently" starring Griffith Jones, Maureen O'Hara and Mar Lawrence.

The comedy "Bell, Book and Candle," shown at 8.55 p.m.

AT THE McCARTHY — Tony Curtis and Jack Lemmon, disguised as girls, carry Marilyn Monroe. They are all starred in Billy Wilder's "Some Like It Hot", a United Artists release opening Wednesday at both the McCarthy Theatre and the Belleville Drive-In Theatre.

AT THE PARK — James Stewart and Kim Novak star in Columbia Pictures' new Technicolor Comedy, "Bell, Book and Candle." Co-starred are Jack Lemmon and Ernie Kovacs opens tonight at the air conditioned Park Theatre. On the same program a suspense thriller "Kill Her Gently", both features are first showings. "Bell, Book and Candle" shown at 8.55 p.m.

"First we'll wash the ceilings —take down the drapes—send the rugs out—"

AT THE ODEON DRIVE-IN — On our new giant screen! See Cinemascope-Technicolor — Cesar Romero, Patricia Owens, Dana Wynter in "Island of Lost Women" CinemaScope-Technicolor.

AT THE BELLEVILLE DRIVE-IN — Now starts at dusk — "The Man in the Net", Alan Ladd, Carolyn Jones. "The Mugger", Kent Smith, Nan Martin.

THEATRE FEATURE TIMES

AT THE BELLE — Sophia Loren, Anthony Quinn, Mark Richman, Ina Balin in "The Black Orchid". 2.35-7.25-9.55.

AT THE McCARTHY — "Land of the Pharaohs", CinemaScope and Color, Jack Hawkins, Joan Collins, 1.30-7.15-9.05. "Helen of Troy", CinemaScope and Color, Brigitte Bardot, Rossana Podesta. 3.30-9.45.

AT THE PARK — First Showings — "Kill Her Gently", Griffith Jones, Maureen Connell, 7.30-10.45 —In Technicolor — "Bell, Book and Candle", James Stewart, Kim Novak, Jack Lemmon, Ernie Kovacs, 8.55.

AT THE QUINTE DRIVE-IN — On our new giant screen! See Cinemascope-Technicolor — Cesar Romero, Patricia Owens, Dana Wynter in "Island of Lost Women" CinemaScope-Technicolor.

AT THE BELLEVILLE DRIVE-IN — Now starts at dusk — "The Man in the Net", Alan Ladd, Carolyn Jones. "The Mugger", Kent Smith, Nan Martin.

CJBQ VOICE OF THE BAY OF QUINTE

MONDAY

4.00—News
4.15—News, Weather
4.30—Let's Be Sociable
4.45—News
5.00—News, Weather
5.30—News, Weather
5.45—Hockey Extra
6.15—Sports, Parade
6.30—News, Weather
9.05—Morning Devotions
10.05—Here's Harriet
10.30—Shopping Melodies
11.30—Luncheon
12.00—Luncheon
7.05—Star Time
7.30—Fortnight
8.30—Everybody Sing
11.00—Music Til Midnight
11.05—News Weather

TUESDAY

Music
12.30—News from Ireland
12.45—C.B.C. 500
1.30—Matinee
2.00—News, Weather
2.05—Matinee Music
3.00—Time Out
3.15—Tunetime
6.15—News Weather
6.30—Is the Story
9.05—Music Til Midnight
11.00—News Weather

WROC–TV SCHEDULE, CHANNEL 5

MONDAY

7.00—Drama Feature
7.30—Buccaneers
8.00—Restless Gun
8.30—Tales of Wells Fargo
9.00—Peter Gunn
9.30—Goodyear Theatre
10.00—Arthur Murray Party
10.30—Medic
11.30 Feature Movie

TUESDAY

7.00—Zoro
7.30—Disneyland
8.00—Steve Canyon
8.30—Jimmy Rogers Show
9.00—The Californians
9.30—Bob Cummings Show
10.00—David Niven Show
10.30—Tombstone Territory

NETWORK PROGRAMS

MONDAY EVENING

6.00—CBL. News—Sylvia Sullivan
6.30—CBL. Teen Time
7.00—CBC. Ramblde
7.30—CBL. Swing Choice
7.30—CBL. Guest Time
8.00—CBL. Vancouver Theatre
8.30—CJBC. Assignment
8.30—Summer Theatre
9.00—CJBC. Jazz Unlimited
9.00—CBL. Handel Concert
9.30—CFRB Continental Concert
10.00—CBL News,
10.05—Talk
10.30—CJBC. Knife in the Water
10.30—CBL. Nightline
10.30—CBL. Distinguished Artists
10.45—CJBC. Out of This World
11.00—CJBC. News
11.15—CFRB Big Deegan Show

IT TALKS STRAIGHT TALK AND FEELS REAL FEELINGS
...the groping
...the grasping
...the grip
...at life!
longings!
The Black Orchid
SOPHIA LOREN ANTHONY QUINN
Begins TODAY
Belle
FAMOUS PLAYERS THEATRE
7.00 Shales 9.00 Color Treats
AIR CONDITIONED

For A Good Laugh See...
MGM... The Mating Game
Opens WEDNESDAY
B-E-L-I-E
Theatre

BELLEVILLE DRIVE-IN
TODAY & TUES. — 2 New Hits!
Alan Ladd in The Man in the Net
Don't... Don't... Don't Tell... The Story
CAROLYN JONES DANE HICKMAN
YOU NEVER SAW THIS KIND OF MANHUNT BEFORE!
THE MUGGER
KENT SMITH
(ADULT)
JOIN OUR BUMPER STRIP CLUB TODAY
CAR AND DRIVER ADMITTED FREE EVERY MON. - TUES.

First Belleville Showing!
A VERY BEWITCHING COMEDY... WITH AN ALL-STAR CAST
COLUMBIA PICTURES presents
JAMES STEWART
as The Vanishing American —a bachelor
KIM NOVAK
can wrap any man around her little figure
BELL, BOOK AND CANDLE
JACK LEMMON
He's a bongo buff with a Congo beat
ERNIE KOVACS
as a character's character, a lush's lush, a riot's riot
HERMIONE GINGOLD
...popular Cover Girl (Weird Tales, etc.)
ELSA LANCHESTER
...another popular Cover Girl (Harper's Bizarre, etc.)
JANICE RULE
...artist who knows coming out in all the right places!
TECHNICOLOR
SECOND FEATURE
The Suspense Is Killing!
KILL HER GENTLY
ADULT ENTERTAINMENT
PLEASE NOTE: FEATURE TIMES!
"KILL HER GENTLY" — 7.30 - 10.40
"BELL, BOOK AND CANDLE" — 8.55
STARTS TONIGHT
Refreshingly COOL PARK
Complete Shows 7.20 - 8.55
REGULAR PRICES

QUINTE AT BAYSIDE
DRIVE IN
SHOW starts AT DUSK
...THEATRE...
MON. - TUES. - WED.
NOW SHOWING ON OUR NEW BIG BIG BIG SCREEN
NO ADVANCE IN PRICES
ADULTS 65c
CHILDREN 12 YRS. & UNDER — FREE
Pat Boone
Shirley Jones
Everything Wonderful Happens In
April Love
BUCK NIGHT WED.
CinemaScope
Dolores MICHAELS
Arthur O'CONNELL
VILLA!!

HEAR NORRIS WHITNEY MLA
CJBQ BELLEVILLE
MON., JUNE 8
9.05 P.M.
YOUR PROGRESSIVE CONSERVATIVE CANDIDATE IN PRINCE EDWARD-LENNOX
(PUBLISHED BY THE PRINCE EDWARD-LENNOX PROGRESSIVE CONSERVATIVE ASSOCIATION)

$10-MILLION DOUBLE BLOCK BUSTER SHOW!
"HELEN OF TROY"
ROSSANA PODESTA as HELEN
BRIGITTE BARDOT as THE STUNNING SLAVE GIRL
2 SPECTACULAR ACTION-FILLED EPICS!
BOTH in WARNERCOLOR CINEMASCOPE with Fabulous CAST OF THOUSANDS...
HOWARD HAWKS' LAND OF THE PHARAOHS
JACK HAWKINS • JOAN COLLINS • DEWEY MARTIN • ALEXIS MINOTIS
TODAY & TUESDAY
MATS. 1.30 — EVGS. 7.15
"Land of the Pharaohs" 1.30-7.15
"Helen of Troy" 3.15-9.03
McCARTHY

Strological Forecast

DAY, JUNE 9, 1959

Aries (March 21 to April 19)—It is possible now to make those changes in your surroundings, add artistic perfect pieces that will express your own personality and good taste. Then buy a workable bookkeeping system based on experience.

Taurus (April 20 to May 20)—Good day to be with regular associates to discuss future plans and get what is rightfully coming to you. Be specific and firm. Tonight is then ideal for relaxing fun with bosom pals and entertaining them with your fine talents.

Gemini (May 21 to June 21)—Make your consciousness today to where you know how to command a greater income and have more than your needs, a lot more. Also, be sure you get TV, radio, other important appliances running in tip-top condition.

Moon Children (June 22 to July 21) — Dress beautifully this A.M. Then, using most friendly manner, contact those people who can assist you in your career. Speak frankly, P.M. excellent for social fun and frolic. Laugh and be merry.

Leo (July 22 to Aug. 21) — Much backing can be yours if you will just let your hair down and let closest friends know what you want. Then exercise philanthropy where most needed and be of service to worthy individuals. P.M. just fine for romance.

Virgo (Aug. 22 to Sept. 22) —Many opportunities present now to be with intimates in order to work out any joint plans of a constructive and remunerative nature. P.M. forget about finances and enjoy sports, amusements that most suit your mood.

Libra (Sept. 23 to Oct. 22)—Much progress can be made today toward fame and fortune if you tackle your work and contacts in most direct and determined fashion. Be certain you are dressed in excellent taste.

Scorpio (Oct. 23 to Nov. 21)—By simply making the effort to get away from rather dull existence you have carved out for yourself, you can meet interesting people and start a whole new and exciting pattern for living. Read newspapers for ideas. Grow.

Sagittarius (Nov. 22 to Dec. 21) — Today you have a fine opportunity to get a whole new plan of action outlined for you by those who are expert in the field that interests. Listen carefully to understand every detail and then full speed ahead.

Capricorn (Dec. 23 to Jan. 20) —Be about actively with associates, have long conversations and start things humming, whether in business or personal affairs. You will get results almost immediately and to a greater extent and affluence than you dreamed possible.

Aquarius (Jan. 21 to Feb. 19) —Tackle all chores and tasks with real vim and enthusiasm now and you will accomplish what is almost Herculean in nature. This applies to work indoors, at business or out of doors, whichever is most pressing today.

Pisces (Feb. 20 to March 20)—After doing the work that is necessary early A.M. the day is fine for having a glorious time at the amusements that most please. Be sure to dress nicely and impress others with your excellent presence.

If Your Child is Born Today—The child born today, if guided properly, will have such an inner glow that it will be felt by all with whom he or she comes in contact, and be a boon to society. An excellent chart then for the artist, the entertainer who pleases all, young and old alike. See that a wonderful smile ever adorns the face of your delightful youngster. Great spirituality here.

Are You Planning To Buy
- A CAR
- WASHING MACHINE
- NEW FURNITURE
- RADIO
- HEATING EQUIPMENT

REMEMBER-YOU CAN BORROW QUICKLY AND WITH CONFIDENCE AT

PIONEER FINANCE (BELLEVILLE) LIMITED
Belleville's only Locally Owned & Operated Finance Company
Bridge St. E. WO 2-3291

Daily Crossword Puzzle

ACROSS
1 Point of land.
5 Tree cobra.
10 Arabian sailing vessel.
14 Italian author.
15 Mixtures.
16 Tie up.
17 Nolth African naval base.
18 Popular answer.
20 TV Western series in
22 English river.
23 Symbol of authority.
24 Arabic border river.
26 Sail supports.
29 Bottle.
31 Here —
34 Wives of baronets.
35 Bear; Span.
36 Pledge.
37 Show fear.
38 Heroine of Hindu epic.
40 Numeral.
41 The Lady of the Lake.
44 — resistance.
47 Mr. Lincoln's soldiers.
48 Portrait of Jean Valjean.
45 Numerous.
46 French composer.
47 Type of footwear.
50 Yellowknife news analyst.
54 Russian literary giant.
57 Start of Jimmy Durante song.
58 Verne name.
59 Calkin.
60 Enough; Arch.
61 Pertains to German names.
62 Deceives.
63 Without; Poet.

DOWN
1 Strike heavily.
2 Where Lima is.
3 Scientist Pavlov.
4 Metal worker.
5 California Indians.
6 Equally.
7 Hodgepodge.
8 Florida timberlands.
9 Hardwood tree.
10 Rehearsal for any event: Slang: 2 words.
11 Place to live.
12 Begin.
13 English novelist.
19 Reference book.
21 Collegian.
23 Kingdom on Red Sea.
25 Maple tree genus.
26 Beau; Slang.
27 Method of transportation.
28 Cheekbone.
29 Former Vice President.
30 Variety of linen cloth.
31 Organic compound.
32 Cook.
34 Child's plaything.
37 Social group.
38 Fragrant herbs.
40 Lyric poems.
41 Cuss words.
43 Gets nearly dramatic.
44 Republican Senator from N. Y.
46 Sierra —
47 55 Across, for example.
48 See 27 Down.
49 German capital.
50 Procedure.
51 Sicilian city.
52 Sacred picture.
53 Cosec.
55 Young man.
56 School in Texas.

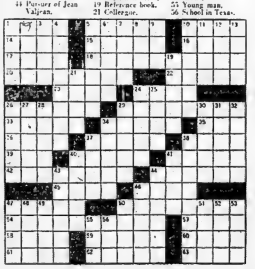

ANSWER TO PREVIOUS PUZZLE

L	O	A	N	S	H	A	R	K		E	L	I	T	E
F	I	D	G	E	T	A	K	A	N		E	D	N	A
F	O	U	R	I	N	H	A	N	D		R	E	A	M
T	A	T	A	V	E	T	I	C		E	A	S	E	S
		S	E	E		E	R	E	S	I	A			
C	O	S	T		P	E	A	R		S	N	A	R	E
W	I	L	D	E	R	N	E	S	S		A	R	I	A
I	N	D	I	A	N		D	U	L	C	I	M	E	R
N	O	D	D	L	E		S	H	E	A	R	S		
		S	P	O	N	G	E		D	R	O	P	E	R
S	H	A	F	T	S		E	S	T	A	T	E		
A	N	T	H	E	M		M	O	O	R	E		S	E
G	E	N	E	S	E		P	A	T	H	E	T	I	C

APPOINT PUBLISHER

QUEBEC (CP) — Writer Raymond Douville, 54, has been appointed Quebec province's undersecretary. A member of the Royal Society of Canada, Mr. Douville is the owner of the Trois-Rivieres weekly Le Bien Public and author of several books about the history of the Trois-Rivieres region.

MY WIFE'S SO NICE TO COME HOME TO, SINCE SHE FOUND RELIEF FROM NERVE FATIGUE WITH DR. CHASE'S NERVE FOOD

"He nice to come home to"—that's what my neighbor tells me since I got fast relief from nervous troubles that were making me grouchy!

It's a grand thrill to be feeling just right—to find relief from tension-filled days and restless wakeful nights—to get away from Nerve Fatigue and those jumpy irritable tense feelings. It's great to have the sound sturdy nerves again that go with good health. Dr. Chase's Nerve Food will help you overcome Nerve Fatigue fast!

We're sure you'll begin to FEEL BETTER in ten days if taken as directed. Otherwise we'll give you DOUBLE YOUR MONEY BACK. Just return the unused portion.

DR. CHASE OINTMENT FOR Cuts, Burns, Bruises

Acts fast on Pimples and Boils

LOST • RENT • SELL • BUY • HIRE • TRADE

"YOU'LL FIND IT IN THE WANT ADS!"

FOUND • SERVICE • EMPLOYMENT • PERSONAL

WANTED - MALE

STUDENT REQUIRED FOR FULL-time summer stockroom work and part-time work during school year. Can start immediatley. Opportunity for $800 annual part-time income for right young man. Apply in writing to Box 89, Ontario Intelligencer. J8-3t

TWO EXPERIENCED AUTOMOBILE salesmen, required at Weaver Motors Ltd. Trenton's Pontiac-Buick - Vauxhall - G.M.C. - Cadillac dealer. For information apply in person to Mr. Lyal Tackabery. J8-11-15-18

CAREER OPPORTUNITY
PROGRESSIVE, WELL ESTABlished Toronto Company requires aggressive advertising specialty idea man. We offer exclusive lines and ideas along with extensive gif. lines and training program. Salary and commission if qualified, top earnings to the self starter. Write or phone for interview during week of June 15th in your city to Jack Reed, Business Gifts Limited, 227 Bridgeland Ave., Toronto 19, telephone number RU 1-6111. J4-4t

Agricultural Chemical Representative

An immediate opportunity is available as Territory Manager in Eastern Ontario for an agricultural graduate. The right man, with initiative and a keen desire to service dealers and growers, will find ample scope for personal expression, achievement and remuneration.

Write in confidence, outlining qualifications, salary expected, etc., to:

NIAGARA BRAND CHEMICALS
BURLINGTON, ONTARIO. J8-4t

IS THIS YOU?

Local company needs a good Salesman for semi-professional work in the Belleville area. Must have 2 years experience in previous job and be able to supply references. — Sell by appointment. High commission. We will help financially over initial period.

Write for appointment to BOX 45, ONTARIO INTELLIGENCER. J8-3t

CAREER OPPORTUNITY

Leading Canadian manufacturer of ethical pharmaceuticals, located in Montreal, offers two outstanding opportunities to young men in their mid-twenties and single. Senior matriculation plus some office experience, preferably in accounting, is essential.

These openings will lead to positions of responsibility and leadership in the administration branch of our Company.

If your opportunities for growth are limited in your present position we would be glad to discuss your prospects for growth in our Company. Interviews will be arranged in your community.

Write in confidence giving full details about yourself and your experience to the

Personnel Mnaager
CHARLES E. FROSST & CO.
350 Selby St.,
Montreal, Que. J8-3t

WANTED - FEMALE

WOMAN, TO BE GENERALLY helpful, in modern home with all equipment, 6 days weekly, from 1 to 5 p.m. Time out for tea. Willing to return, occasional evenings and watch TV while mother goes out WO 2-1696. J8-2t

PASTRY COOK FOR KIRK KOVE Tourist Resort, July 1st-Sept. 7th. Write to Mrs. L. M. Weese, Arden, Ont. J8-3t

WOMAN, TO LIVE IN AND DO housework. 107 MacDonald Ave. J8-2t

EXPERIENCED SALESLADY, FOR china and gift shop. Full time employment. Apply Stroud's.

PART-TIME OFFICE WORKER from 12 to 30 hours weekly. Apply by letter only, Canadian Tire, 348 Coleman. J8-tf

WANTED

COTTAGE, WITH CONVENIENCES, within 10 miles of Belleville, for third or fourth week of August. WO 2-1618. J8-3t

COTTAGE, 2 BEDROOMS, JULY 12-18. Must have sandy beach and boat. Reasonable. Box 60, Ontario Intelligencer. J8-tf

USED FURNITURE: BABY CRIBS, play-pens; refrigerators; washing machines. WO 8-5006. J8-3t

USED VACUUM CLEANERS, $5 TO $30 trade-in on new automatic Electrolux with 3 — yes 3 automatic features. WO 8-8388. J5-3t

FURNISHED FARM TO RENT, with option to buy, or work on shares, as partner. Owner may live with me if they desire. Honest, non-drinker. Box 45, Ontario Intelligencer. J3-6t

SMALL FARM, WITH GOOD house, water and shade. Give full particulars first letter, including price. Box 33, Ontario Intelligencer. M30-tf

GARDENS TO PLOW. FORD SYStem plowing and discing. WO 8-5408. M29-1m

CAR BUYERS AND SELLERS

TUESDAY, JUNE 9, 1.00 p.m.
WHOLESALE DEALERS' AUCTION
KINGSTON COMMUNITY CENTRE
Yorke and Albert
Phone Liberty 2-5191
LIMESTONE CITY AUCTION
Manager, Mike Brady
Full Check and Lien Insurance
100 SHARP CARS ENTERED NOW
M11-evm-tf

EMPLOYMENT WANTED

EXPERIENCED TYPIST WISHES to do typing at home. WO 2-0711. J8-2t

HOLSTEIN COWS AND LARGE heifers: to freshen within three months. Mike Levine, Victoria Ave. WO 8-9605. J8-1m

USED BEDROOM SUITE AND kitchen set. WO 2-5866.

CARPENTRY, ALTERATIONS, KITchen cabinets, concrete work, tile floors and roofing. WO 8-3829. J5-6t

POSITION WANTED

An Experienced Stenographer Desires Position. Available immediately. Apply Box 101, Ontario Intelligencer. J5-tf

BUSINESS OPPORTUNITY

Texaco Service Station FOR LEASE

LOCATED ON COLEMAN STREET BELLEVILLE

Excellent opportunity for right party, to get into business, with minimum capital.

Reply, Giving Full Particulars, to

TEXACO CANADA LIMITED
PO. BOX 314
BELLEVILLE - ONT. J6-2t

AGENTS WANTED

FACTORY REPRESENTATIVE FOR KINGSTON, ONT. AND SURROUNDING AREA

Nationally known manufacturer of exclusive patented lighting products, have an opening for an experienced Sales Representative, covering Kingston and surrounding area.

Successful applicant will be fully trained.

You will call on Industrial, Commercial and Institutional accounts. Liberal commissions, Group Insurance, Hospitalization, etc.— CAR NECESSARY.

Excellent future with earnings unlimited. We are an old established firm with coverage across Canada, and there is an excellent opportunity to advance.

Personal interviews will be conducted by Mr. Ray M. Hawn at the La Salle Hotel, Bagot Street, in Kingston, Ontario, on Monday evening and Tuesday morning, June 8th and 9th. Please telephone first for an appointment for an interview, after 6:00 P.M. Monday, June 8th. J5-3t

PERSONAL

BACKRITE TABLETS FOR THE kidneys, lumbago, sore back, etc. 59c. Geen Drugs Limited. WO 2-4351. M19-1m

LOST

WHITE KITTEN, GREY SPOT ON back, six toes on front paws. WO 2-3230, 371 MacDonald Ave. J8-2t

BLACK LABRADOR PUPPY, VICinity Cedar and Bridge St. WO 8-7259, after 6. J8-3t

WALLET, MAN'S BROWN LEATHer, papers, small sum money, Saturday morning, downtown. Reward. WO 2-0547 or WO 2-4555. J8-3t

LADY'S BULOVA WATCH, WHILE shopping in downtown area, Saturday. Please phone WO 8-8991.

BLUE CANVAS GRIP AND CONtents, Pinnacle Street Parking Lot. Please return to Y.M.C.A. Reward. J8-3t

DIAMOND RING, FRIDAY NIGHT, in Arena. Reward. Phone collect, Tweed 529. J8-2t

ACCOMMODATION WANTED

APARTMENT, PARTLY FURNISHed, for working couple. Stove and refrigerator; private bath and entrance. WO 8-9145, after 4.30, week days. J8-tf

SCHOOL TEACHER, SCHOOL-AGE family, requires 3-4 bedroom house, good district. Advertiser, 106 Plewes Rd., Downsview, Ont. J5-6t

TO LET

3-ROOM, LIGHT HOUSEKEEPING apartment, furnished, heated. Also furnished bedroom. 79 Everett St. WO 8-5317. J8-tf

FURNISHED 3-ROOM, SELF-CONtained apartment with bath, stove and refrigerator. WO 8-7849, after six. J8-10-12

FRONT BEDROOM, SUITABLE FOR one or two. $7 single; $10 for two. WO 2-3267. J8-3t

BELLEVUE APARTMENTS, SECond floor available immediately, modern steam heated, electric stove and refrigerator, janitor service WO 8-3333 days, or WO 8-8336 evenings. A22-tf

TO LET

3-ROOM APARTMENT, HEATED. Newly decorated. Ground floor. Central. WO 8-7910. J6-tf

MODERN APARTMENT: CENTrally located; immediate possession; suitable for working couple; $43 monthly. WO 8-8169. J1-tf

HOUSEKEEPING AND BACHELOR apartments. Completely furnished and maintained. Suitable for one to four persons. Private bathroom, private entrance and parking. Blue Inn Motel. WO 2-0073. J15-tf

NEAR HOSPITAL AND BUS. MODern upper apartment, three rooms and bath. Heated. Private entrance. Immediate possession. WO 2-3677. J5-tf

ROOM AND BOARD. ALL CONveniences. Apply 12 West Moira, before 7.30 p.m. J4-tf

4-ROOM APARTMENT, HEATED, bathroom, new cupboards in kitchen. Available immediately. WO 8-7624. J3-6t

3-ROOM, UNFURNISHED, MAIN floor apartment, heated. WO 8-9747 days and WO 8-5168 after six. J2-tf

HOUSES AND APARTMENTS. Contact Yanover Realty. WO 2-4246; Foliwell Realty. WO 2-0429. M28-1m

3-ROOM DOWNTOWN APARTment. Unfurnished and unheated. Range and refrigerator optional. Tile floors. Adults. WO 2-3296. M27-tf

ATTRACTIVE 3-ROOM APARTment. Private entrance. Immediate possession. Apply Victoria and Grey Trust. WO 2-4597, 9-5 p.m. M14-tf

A HOME AWAY FROM HOME. Y.M.C.A., 20 Campbell St Single rooms Reasonable rates S5-tf

MODERN 3-ROOM APARTMENT. Self-contained. Refrigerator and stove Immediate possession. Hastings Drive. WO 8-9325. M30-tf

THREE-ROOM, SELF-CONTAINED apartment. East Hill. Suitable for working couple. WO 8-5200. J8-3t

5-ROOM, SEMI-DETACHED HOUSE. 63 Octavia St. Heavy duty wiring. $55. July 1 possession. Adults only. Apply 38 Sinclair St. WO 2-0529.

3 ROOMS, 2 BEDROOMS, WEST Hill. WO 2-3854. J8-tf

GROUND FLOOR APARTMENT. Heated. Furnished. Close to downtown. Suitable for working couple or widow. WO 2-1423. J8-tf

SELF - CONTAINED, HEATED apartment. Hardwood and tile. Two large bedrooms and bath upstairs. Living dining and kitchen downstairs. WO 2-4222 or WO 2-3343. J8-3t

2 OR 3 ROOMED NICELY FURnished apartment. Refrigerator and rangette. Reasonable rent. WO 2-1683.

LARGE, BRIGHT, FURNISHED, heated room. Single or double. Housekeeping privileges if desired. East Hill WO 2-3948.

NEW, MODERN, ROOMY, 2-BEDroom house, tile floors, picture windows, ample parking, heavy wiring, tap water. Children welcome. Available July first or fifteenth. Average rental $69 monthly. Norm Salisbury. WO 8-6671. J8-tf

3-ROOM APARTMENT, GARAGE. Partly furnished or unfurnished. Adults only. $45 monthly. WO 2-4633. J8-3t

3-ROOM APARTMENT. METER soft water tap. Private entrance. Garage. In Cannifton. $25 monthly. WO 2-3064. J8-2t

BEDROOM TO LET. WO 8-9293, after 5 p.m. M20-tf

NEW MODERN APARTMENT, OR 3 rooms. Furnished or unfurnished. Adults only. WO 2-0871 or WO 8-7677. J5-tf

COMFORTABLE BEDROOM. GOOD district: close downtown. Board optional. WO 2-3007. J4-1m

Apartment

6 ROOMS PLUS BATHROOM AND SUNROOM
EXCELLENT LOCATION ON EAST HILL
AVAILABLE JUNE 20,
CALL WO 2-2845
after 5.30 p.m. J8-2t

AVAILABLE JUNE 30th

4 NEW Self-Contained Apartments. Bedrooms, living room, modern kitchen, 4-piece bath. Heated. Separate laundry facilities. Car park area. Completely decorated throughout.

— CALL —
HARRY MORRISON
Property Management Department
JOYCE REAL ESTATE
WO 2-5326
or WO 2-2394 Evenings J5-3t

COTTAGES TO LET

FURNISHED SUMMER COTTAGE. Cool, clean and pleasant, 3 miles west on north shore of bay. WO 2-2896, after 6. J8-2t

SUMMER COTTAGE, PAPINEAU Lake. Safe beach. Hydro. WO 8-9607. J3-6t

FURNISHED COTTAGE PREFERably by the season. Lakefront property. Spacious lawn. Wellington, 201-J, after 5 p.m. J1-tf

OR FOR SALE, FURNISHED, 3-bedroom cottage, Buckshot Lake. Fireplace; Frigidaire. Beautiful summer resort district. Sandy beach. Good fishing. M. J. Kleinsteuber, R. R. 1, Picton, or Phone Picton 131-J-2. M25-1m

COTTAGES, PRESQU'ILE PARK. Claudor Villa. 3-bedroom housekeeping cottages on waterfront. Special rates for May and June. Brighton 93-R-3. M9-1m

FOR SALE

GIRL'S BICYCLE, GOOD CONDItion. WO 2-3830, after 5. J8-3t

BOY'S BICYCLE; LARGE LLOYD baby carriage. WO 8-9279. J8-3t

FOR SALE

SINGLE BED AND DRESSER: apartment size Frigidaire, floor model, nearly new; drop-leaf table; rangette; porch couch. Clayton Sullivan, Corbyville. J8-3t

STOVE AND FURNACE OIL DElivered in Belleville and district. Rosebush Bros WO 2-3229 Tanks for sale. M30-tf

BEAVER BENCH SAW WITH motor. In excellent condition. Suitable for home workshop or carpenters. Phone 333, Stirling Lumber Co., Stirling. J5-3t

USED RANGETTES. ALL IN GOOD working condition. $15 and $20. Bill Deline Ltd., 280-283 Coleman Street. J5-3t

BEAUTY SHOP, SITUATED IN small town. Reasonable. For more particulars write to Box 22, Ontario Intelligencer. J5-3t

PETERBOROUGH "SEA CUB" cedar strip boat, 14' x 60" x 29". Will easily handle 35 h.p. motor. Complete with fittings; upholstered; mahogany deck and trim. Used two seasons but very little. Also one V-bottom plywood boat. Good shape. $75. Phone 333 Stirling Lumber Co., Stirling. J5-3t

LAWN BOY POWER MOWERS: C.C.M bicycles and tricycles on time Use our easy budget plan No finance company involved. Uptown Tire and Battery 301 Pinnacle Street WO 2-2808. A7-tf

USED REFRIGERATORS. SEVERAL to choose from. Good condition. $79. Bill Deline Ltd., 280-283 Coleman St. J3-3t

FOR ALL YOUR SUMMER CLOTHing and shoes. Curson's Used Clothing 75 Dundas East. M28-1m

WARKENTIN'S GREENHOUSES have every kind of garden, house and bedding plants. Guaranteed potted roses. Wedding, hospital and funeral arrangements. WO 2-5011. M8-1m

1,000 GALLONS WATER FOR CISterns and wells WO 2-5414. A27-tf

PROJECTOR KODAK MASTER model for slides (manual) 1,000 watts Leather case. Perfect condition. Price $100. Phone WO 2-4813 after 6 p.m A21-tf

WARDEN KING PACKAGED OIL fired boiler CP168W, rated 189,000 B.T.U. net; 252,000 gross. Firing rate 2.5 GPH. With oil burner, circulation pump, expansion tank, and automatic controls, ready for installation. Used three winters. 6 only Warden King concealed cast iron radiators 42 56, 60, 66, 68 capacities with cabinets, used with above hot water unit. Tel. WO 8-9109, the Belleville Public School Board J5-3t

MASSEY - HARRIS MANURE spreader. WO 2-4736. J5-3t

HOUSE TRAILER, 3 ROOMS. Fully modern. Metal body. 33 feet long Anderson make. May be seen at Alex Milloy's Service Station, Bridge and Coleman. $1,650. WO 2-2957. J3-6t

22-FT. PETERBOROUGH CEDAR strip boat with 4 cylinder Chrysler marine inboard engine. Very reasonable. WO 2-5805. J2-6t

WOLF ELECTRIC DRILLS, SPECial for Father's Day, ¼" Wolf Cub with geared chuck and TV suppressor. Reg. $27.45. Sale price $16.95. While they last — at — Foley Supply Co., 366 Front. M21-1m

Used Refrigerators

FRIGIDAIRE ..... 9 cubic feet	$129.
WESTINGHOUSE .. 7 cubic feet.	$109.
KELVINATOR ..... 9 cubic feet	$119.
KELVINATOR ..... 8 cubic feet.	$75.
G. E. .... 7 cubic feet.	$95.
KELVINATOR ..... 7 cubic feet.	$95.

KUNTZE'S

217 FRONT ST. — WO 8-6403 J8-2t

NEW CATALINA CARRY HOME AIR COOLER

NEVER BEFORE SUCH A TERRIFIC BUY IN REAL COMFORT COOLING

NOT JUST ANOTHER FAN

PROVES ITS POWER IN JUST 5 SECONDS

WORKS IN ANY AREA
Economical and Efficient Too

Will cool a room up to 12 x 15 with no more power than a dim bulb.

PLUS:—

Lifetime, no-rust, no-leak cabinet, — Quiet, clean, odorless.

Low-cost, once-a-year filter replacements.—Use without water for straight ventilation.

UL APPROVED
FULL YEAR WARRANTY

For Further Information Call
MR. L. GEAR
WO 2-6057 J6-2t

FOR SALE

UNIVERSAL MILK COOLER UNIT. Available immediately. Bruce Martin, Corbyville. J8-2t

COCKSHUTT HAY-LOADER, steel bottom, rubber tires; team of mares, 1,650 lbs. Melville Donnan, Stirling, Phone 718. J8-3t

MIXED HAY, STANDING. JOHN M. Parrott, R. R. 4. J8-tf

SMALL INCUBATOR, MONTH OLD. Holds 100 eggs. $15, 46 West St.

SILVER GREY BABY CARRIAGE. Good condition. $27. (Also baby bath, $2. WO 2-5797. J8-2t

MOTORCYCLE, N.S.V., 350 C.C. IN excellent condition. WO 8-5343.

USED 4-BURNER APARTMENT-size range. Suitable for cottage. $45. Kuntze's, Front St. J8-2t

McCLARY DELUXE REFRIGERAtor. Used 7 months. Good condition. Phone WO 8-5091. J8-2t

USED DAVID BRADLEY GARDEN tractor, 5½ h.p., with plow, cultivator and disc. $285. Call 633-R-31, Madoc. J8-4t

YOUTH'S BICYCLE AND GIRL'S bicycle. Good condition. WO 8-6562. J6-2t

A SPAN OF YOUNG MARES. Broken and quiet. Weight around 2,800. Apply G. Brummel, R. R. 7. J8-3t

BEACH ELECTRIC RANGE. MRS. Richard Parker, WO 2-5029, or WO 2-6502. J6-3t

HEAVY DUTY SAW-TABLE, WITH 2 h.p. single phase Wagner motor and saws. WO 2-1264. J5-3t

BICYCLES ARE OUR BUSINESS! C.C.M and Raleigh bicycles. Sales, service. Terms. Cooke's Keys and Bicycles opposite Park Theatre. M13-1m

USED TV AERIALS. FULLY REconditioned. Priced to sell Finkle Electric. WO 2-3331. A20-tf

VACUUM CLEANER REPAIRS. ALL makes, parts, attachments, brushes, hoses. Guaranteed re-built machines. WO 8-9197. M3-tf

BOAT, MOTOR, TRAILER. 13 Valleyview Crescent. J1-6t

RUPTURE EASER. WASHABLE. Soft. No steel or leather bands. No fitting required. Lattimer's Drugs. WO 8-3549. M23-1m

2 FLEXALUM VENETIAN BLINDS, 49 x 84, one 49 x 67, like new: three 49 x 80, good condition. Cheap for quick sale. WO 2-6005. J5-3t

USED VACUUM CLEANERS. $5 UP Electrolux Office. WO 8-8388. J5-3t

GOOD USED ELECTRIC WASHING machines. Several to choose from. $29.50 each. Bill Deline Ltd., 280-283 Coleman St. J5-3t

FARM AND GARDEN

RENTALS: EQUIPMENT FOR ALL outdoor landscape jobs: power tillers, seeders, rollers, electric hedge trimmers, tree pruners, post-hole diggers flame throwers, pressure sprayers, turf aerators, sod lifters, power lawn mowers, wheelbarrows, long-handled tree trimmers, etc. Phone WO 8-5333, Bishop's Garden Centre, 81-87 Station Street. A30-tf

FARM SERVICE
DEAD, OLD AND CRIPPLED FARM STOCK
REMOVED FREE OF CHARGE
Immediate 24-Hour Service
ASK YOUR OPERATOR FOR
ZEnith 6-6550
No Toll Charge
NICK PECONI - PETERBOROUGH M5-tf

AUTOMOTIVE

'30 MONARCH SEDAN. EQUIPPED with custom radio, heater, spotlight. Body in excellent condition Black paint Motor, transmission, brakes and shock absorbers recently overhauled. Private. No trade-in. WO 2-5984. J5-tf

'55 CHEVROLET ½-TON PICK-UP. Good condition. Clare Carter, Thomasburg. Phone 511 from 9 to 6. Evenings 335-R-13. J5-3t

'37 CHEVROLET V8, 2-DOOR hardtop. Grey and white. Custom radio. 17,000 miles. $2,095. WO 2-5497. J8-1w

'34 PONTIAC DELUXE. ONE-OWNer car. Private. WO 2-3810. J8-3t

'38 BLACK BUICK SEDAN, SPECial. Automatic. Owner transferred overseas. $2,750. WO 2-3600. J8-4t

THE PUBLIC TRUSTEE OFFERS for sale 1954 Pontiac sedan located Ireland's Service Station, Front and College Sts., Belleville. Terms cash. Offers to purchase should be forwarded to Public Trustee, 145 Queen St. W., Toronto, quoting File No. P-12789-JG. J8-3t

'49 PONTIAC. GOOD RUNNING condition. $140. Can be seen at Shell Gas Station, Coleman and Bridge. J8-4t

'56 CHEVROLET, BEL-AIR, TWO-door hardtop. Red and white. Whitewall tires. Chrome discs, WO 8-8197.

'33 CHEVROLET, 2-DOOR SEDAN. Light blue finish. Interior very clean. Good tires and motor. Be sure and phone about this one. WO 8-7834. J6-3t

REG. $10.50. SUMMER SPECIAL $7.95. Front end alignment, John Bean Visualite, the new modern equipment. Alemite electronic wheel balancing Canadian Tire. M27-1m

USED TIRES. MOST SIZES $2 and up Uptown Tire and Battery 301 Pinnacle St WO 2-2808 A3-tf

REAL ESTATE FOR SALE

SPECIAL!

MODERN BRICK, 2-STOREY, ON BERTRAM BLVD. Living room, dining room, large bedrooms, 4-piece tiled bath. Nicely landscaped. Full basement. Oil heated. Owner leaving town. Well priced for quick sale. $2,500. Down.

Call: JOYCE REALTY
WO 2-5326 J8-2t

REAL ESTATE FOR SALE

SUMMER COTTAGE, BAY OF Quinte, 5 miles from city. Completely furnished. Reasonable price for quick sale. WO 8-6403, before 6 p.m.; after 6.30 WO 8-8421. J8-3t

IN THE EVENING

TAKE A NICE DRIVE DOWN TO MARYSVILLE — just a step beyond the village on the highway you will find our sign and you will find a most attractive bungalow with a garage. Drive up the lane and look about — consider that this home has three bedrooms, a full basement and a 4-piece tiled bath. Consider then the price of $7,850, and consider also the taxes of $34. We think that then you will give us a call.

Close Downtown

A VERY FINE TWO-STOREY HOME AT $11,000. A full basement with oil furnace, 3-piece tiled bath. This home is in lovely condition — there is a full family-size dining room—a garage. Taxes $140.

$2,000. DOWN

WILL DO AS A DOWN PAYMENT on a beautiful Split-Level home with a tiled bathroom. The living room is very spacious and there is room for a full dining room suite. Three bedrooms and lovely basement. Immediate possession.

D. J.
WHALEN
Real Estate Broker
403 FRONT STREET
WO 2-1504 or WO 8-6191
— Evenings Call —
CECIL McLEAN — WO 8-7510
W. J. MILLER — WO 2-5000
D. J. WHALEN — WO 2-1696 J8-10

Cooper AND Wilkinson

27 EAST BRIDGE STREET
Real Estate Brokers

DUFFERIN AVE. — At Pine St. We have listed a very attractive home at this good location. Ground floor has large living room with fireplace, full-sized dining room, den or small bedroom, modern kitchen, attached garage. Ustairs there are three bedrooms, ceramic tiled bathroom. Full basement, Chrysler Air-Temp oil furnace, toilet and shower. Fully equipped with storms, screens and beautifully landscaped. Our sign is on the property. Shown by appointment. Phone for other details.

GOOD BUY—Family home. Six large rooms and bath, with attached garage. Rednersville Village. Full basement, oil furnace. Large landscaped lot. Full price $8,300. TERMS.

WATER FRONTAGE of over 100 ft. on [illegible] south [illegible] of the bay [illegible] main [illegible] of this [illegible] at Peat's [illegible] then and [illegible] huge [illegible] room, dining [illegible] 33 x [illegible] boathouse and per[illegible] dock. Price reduced to $10,000. SOLD SOLD

NEW BRICK 3-BEDROOM BUNGALOWS. Several to choose from. Ready for early occupancy. Low down payments. N.H.A. financing.

WE HAVE MANY OTHER INTERESTING LISTINGS

PHONE WO 2-6088
— After Hours —
ERIC COOPER — WO 8-7678
ART WILKINSON — WO 8-7618

$4,500. DOWN

100-ACRE FARM, 18 miles from Belleville. Good buildings. 9-room house. Good barn. Water in stable. — Co-Op Listing.

LOUGHBREEZE BEACH, ON LAKE ONTARIO, 1 mile south of Colborne. One of the finest views in the district. Split log. Living room with fireplace, 2 bedrooms, kitchen, bathroom. This cottage is completely furnished, including electric refrigerator and propane gas range.

WEST HILL, 1½-storey brick residence. 3 bedrooms, living room with fireplace, dining room, kitchen, hardwood floors. Full basement, oil heat. Garage. Near schools and church.

EAST HILL, 3-bedroom brick bungalow. Living room, dining room, modern kitchen. Lovely recreation room. Garage. Patio. Central location.

W. E.
Sandercock
Real Estate Broker
17 VICTORIA AVE. — WO 8-8861
— Evenings Call —
WALTER JEFFREY — WO 2-1303
ED. GREER — WO 8-8881 J5-6

THE LITTLE WOMAN

"Goodness, how many of you are there?"

REAL ESTATE FOR SALE

BUILDING LOT, POINT ANNE Lane. 100 x 200. Excavated. WO 8-6396. J8-2t

CORNER LOT IN PARKDALE. 132 x 39. City water. $975. WO 8-7864. J5-tf

TWO LOTS, IN CITY. REASONably, or will trade for young cattle. Box 1, Ontario Intelligencer. J5-3t

W. J.
McCormick
Realty Ltd.
150 FRONT ST. — Dial WO 2-3237

$1,600.00 DOWN

YOU WILL BE PLEASED WITH THE CHARM AND SPACIOUSNESS OF THIS NEW BRICK BUNGALOW IN EAST END. The well-planned layout of this home provides for a large living room, an efficient spacious kitchen with ample supply of cupboards which will delight any housewife. Three large bedrooms, 4-piece bath finished with tiled walls. Forced air oil furnace. Exterior is tastefully designed. Balance of purchase price on one N.H.A. mortgage. Don't delay. CALL NOW FOR YOUR APPOINTMENT.

ANN STREET

SELDOM DO WE HAVE THE OPPORTUNITY OF OFFERING SUCH A FINE FAMILY HOME WITH THIS CONVENIENT LOCATION. This 2-storey brick home includes good size living room with fireplace, separate dining room and den on ground floor. Four family-sized bedrooms and two bathrooms on second floor. Interior of this home is in excellent condition and well decorated throughout. Full basement with oil furnace. Landscaped lot includes garage. Located just a few steps from Bridge St. bus service. This exceptional value is priced at $17,900. MAKE YOUR APPOINTMENT TODAY.

$350.00 DOWN

$4,300.00 FULL PRICE. NEAR COLLEGE AND CANNIFTON ROAD. 3-ROOM BUNGALOW. 2 bedrooms, living room, kitchen and sun room. Good lot, including garage. Balance of purchase price on one mortgage at $43.00.

MEMBER OF BELLEVILLE AND DISTRICT REAL ESTATE BOARD
— Evenings Call —
JAMES FOX — WO 2-3744
H. E. HAGERMAN — WO 8-2973
Associated with Lorne McDougall Insurance Agencies Limited

FOUR BEDROOM SPLIT - LEVEL

TRULY MAGNIFICENT PLANNING, featuring 4-piece and 2-piece baths. All large, bright bedrooms, spacious living room and separate dining room. The kitchen is carefully planned as to cupboard space and conveniences and ample room for eating area. Financing on one mortgage.

FOUR BEDROOM BUNGALOW

$14,795. FULL PRICE: one N.H.A. mortgage. If you hurry you may have your choice of brick, tile and colors. This spacious home features 2 baths, one adjoining the master bedroom. Terrific value, in excellent area.

THREE BEDROOM BUNGALOW — GARAGE

$14,400. FULL PRICE. Beautifully landscaped grounds, two years old. Close to bus, schools and churches. Separate dining room plus built-in breakfast nook. Exclusive listing. Call for appointment.

DOUGLAS T.
STORK
Real Estate Broker
Member Belleville Real Estate Board
241 DUNDAS STREET EAST
WO 2-5307
— Salesmen —
DOUG. STOREY — WO [illegible]
JIM CATHCART — WO [illegible]

REAL ESTATE FOR SA[LE]

SURVEYED LOT. 80 x 200, [illegible] mile city limits, west side, [illegible] to school. Reasonable for [illegible] sale. Apply 347 Sidney St.

80 RODS OF RIVER SHOREL[INE] privately owned. Would sel[l] lots or as a whole. 1½ miles [illegible] of Frankford. Contact Mr. [illegible] Hood, Frankford R. R. 3.

3-BEDROOM BRICK BUNGAL[OW] Finished recreation room. Or [illegible] be used as basement apartm[ent]. Paved driveway. 69 MacDo[nald] Gardens. WO 2-1167

$900. IS THE FULL PRICE FO[R] A GOOD LOT ON AVONDA[LE] ROAD.

$2,500. FOR 125 FEET [OF] CHOICE BAY FRONTAGE.

$7,000. IS THE ASKING PRI[CE] for a completely modern [illegible] bedroom home in Frankford.

$7,500. BILLARD ROOM BA[R]BER SHOP, with all equipme[nt].

$7,800. 3-BEDROOM STOR[EY] AND ONE-HALF on the We[st] Hill. A good buy.

$8,800. ON THE EAST HI[LL] 3 bedrooms, living room, se[p]arate dining room.

$9,900. LARGE RANCH-STY[LE] 3-bedroom home with a gara[ge].

$10,200. BEAUTIFUL 3-BE[D]ROOM HOME in the East E[nd]. Carries for $59 including [illegible] after down payment.

$10,500. IN ROSSMORE. 2 be[d]rooms. All conveniences. A[t]tached garage.

$12,200. A BUNGALOW WI[TH] AN APARTMENT to he[lp] make the payments.

$12,500. Living room, dini[ng] room, sunporch, built-in gara[ge], full basement. Just over [the] city line. Taxes $165.

$12,800. 6-ROOM BRIC[K] [illegible] PLUS A 3-ROOM APAR[T]MENT.

$13,200. NEWLY DECORATE[D] THROUGHOUT. 3 - bedroo[m] Bungalow. 4-piece tiled bath.

$13,500. BRICK BUNGALO[W] on a finished street. Close [to] schools and bus.

$13,750. 3-BEDROOM RU[STIC] BRICK BUNGALOW. Lar[ger] than average.

ADDED TO THIS LIST we ha[ve] a fine selection of new N.H[.A.] Bungalows and Split-Le[vel] homes. Styles, prices and ter[ms] to suit everyone.

GORDON
WOODS
Real Estate
257 VICTORIA AVE. — [illegible]
— Evenings Call —
GORDON DETLOR — WO 2-[illegible]
GORDON WOODS — WO 2-[illegible]

FIVE MILES FROM BELLEVILLE, 50 acres, good ho[use] hip-roof barn, water un[der] pressure. Opportunity [for] market gardener or part-ti[me] farming. Full price $6,500.

200 ACRE CATTLE RANC[H] Stream runs full length [of] property. Substantial ele[ven] room Stone home. Buildings [in] centre of farm. Full price $5,7[illegible] half cash.

200 ACRES, 70 WORKLAND, [illegible] room Frame home and ba[rn]. River runs through pastu[re]. Belleville twelve miles.

MANY FARMS TO CHOO[SE] FROM. Several for excha[nge] on city property.

WELL LOCATED, LOW T[AX] PROPERTIES, CLOSE [TO] BELLEVILLE, ½ to 10 ac[res]. Just the place to raise [a] family, or to retire.

Harold R.
Robinson
REAL ESTATE CONSULT[ANT] AND BUSINESS BROKE[R]
BANK OF COMMERCE [illegible]
WO 2-[illegible]
[illegible]

REAL ESTATE FOR SALE

JOYCE SELECTIONS

141 CHARLES ST. — Old-style brick home, 6 bedrooms and den.

88 WRIGHT AVE. — 5 bedroom, with finished recreation room. Large lot. Oil heated. Priced reasonably. Call tonight. $11,900 down.

3 HYDE PARK — Living room with fireplace and broadloom. Finished rec. room. Ideal home in immediate. Plan to see it today.

NORTH PARK ST. — 6-room family home, plus an income apartment. Full price $11,900.00. Make offer. Co-Op Listing.

$21,500.00 — Ranch-style bungalow. Rooms and sizes brick. Attached garage. Hydro Park. All books in and paid for.

$23,500.00 — 4-bedroom ranch-style home in beautiful Hydro Park. Call for appointment to see the many features in this executive home.

GENERAL INSURANCE SERVICE FOR ALL YOUR REQUIREMENTS

GERALD W. JOYCE

REALTOR — INSURANCE MORTGAGE LOANS
28 CAMPBELL ST. — WO 9-8226
— Evenings Call —
DONALD BURR — WO 9-4264
LARRY MORRISON — WO 9-3294
GERALD JOYCE — WO 9-3923
HOWARD PLATA — WO 9-4298
28-tf

FOR SALE OR TO LET

COMMERCIAL PROPERTY, consisting of vacant store and residence, well rented apartments. Located 21 stores at Coleman Lake, Hwy. No. 62.

FOR DETAILS
PHONE WO 9-1110

The Belleville Insurance Agencies, Limited
42 BRIDGE ST. EAST
28-31

NOTICE TO THE PUBLIC

WARNING

Firing will continue to be carried out on the Lake Ontario Artillery Ranges. The danger area affected comprises the area described as follows:

Beginning at a point on the shore of Lake Ontario in the Township of Ameliasburgh, County of Prince Edward, being the Point of Commencement, thence Westerly 7° 06' 24" W. which point is the most Easterly Northeast boundary line of Lot 6, Block 19 in the Township of South Marysburgh in the County of Prince Edward, thence Northerly 7° 06' 24" W. a distance of 12.2 miles (19.6 kilometers) to a point in Lake Ontario, thence southerly and easterly along the curve of the shore of Lake Ontario to the point of beginning, through 170° arc to a point in Lake Ontario, thence 7° 06' 24" E. a distance of 12.2 miles (19.6 kilometers) to a point in Lake Ontario, thence southerly and easterly along the curve of the shore of Lake Ontario to the point of beginning, through 170° arc to a point in Lake Ontario, thence 7° 06' 24" E. a distance of 12.2 miles (19.6 kilometers) to a point in Lake Ontario, thence southerly and easterly along the curve of the shore of Lake Ontario to the point of beginning, through 170° arc to a point in Lake Ontario, thence 7° 06' 24" E. a distance of 12.2 miles (19.6 kilometers) to the point of beginning.

DANGER AMMUNITION AND EXPLOSIVES

Bombs, grenades, shells and similar explosive objects are a hazard to life and limb. Do not handle any of these objects as souvenirs. If you have found or have in your possession any object which you believe to be explosive, report the matter and the exact whereabouts will be made as discuss of it.

Schoonmakers are urged to take every precaution to prevent damage to their vessels while engaged in these operations and to ensure that vessels will not be damaged by dredges up and down bound courses, respectively in the dangerous area described above.

The Crown will not accept responsibility for any claims which may arise out of damage or injury including death to persons or property resulting from claimants' acts.

BY ORDER

H. MILLER,
Deputy Minister,
Department of National Defence

OTTAWA, CANADA
D 4376-1 Vol 2
2 Issue 28.

NOTICE TO CREDITORS AND OTHERS

THE ESTATE OF ROBERT HOWELL BIALY, late of the City of Belleville, in the County of Hastings, Retired, Deceased.
NOTICE IS HEREBY GIVEN that persons having claims against the Estate of Robert Howell Bialy, late of the City of Belleville in the County of Hastings, Retired, Deceased, who died on the 10th day of April, A.D. 1959, are required to send particulars of their claims to the undersigned on or before the 30th day of June, 1959, after which date the Executors will distribute the assets of the Estate among the parties entitled thereto, having regard only to the claims that they have notice of.

Dated this 27th day of May, 1959

DAVIS, DAVIS & DAVIS,
Solicitors for the Executrix,
Bank Block,
Belleville, Ontario.

AUCTION SALE

Saturday, June 13th, at 1.30. 322 Bridge St. East, Belleville. Mrs. Hall sells from Mr. Macdonald's:
3-piece maple bedroom suite; maple chest of drawers; dressers; bookcase; hall oak; rockers; rose-wood table; oak extension table; chairs; sewing machines; Dutch oven; parlor furniture; fiddle-back chair; battery radio; small tables; lamps; pictures; 2 Quebec heaters; electric vacuum cleaner; electric floor polisher; garden tools; lawn mower; lawn sweeper; single galley stove; shovels; hoe; tools; dishes, etc.
Terms: Cash.
CAMERON BUNNETT
Auctioneer
PHONE WO 7-1991
JS-11-13

BUSINESS Service DIRECTORY

ALUMINUM SALES AND SERVICE

W. B. HENDERSON
Aluminum Sales and Service
Aluminum Storm Doors and Windows
Screens of All Descriptions
Also Awnings and Jalousie
Doors for Windows
— FREE ESTIMATES —
WO 8-7303 or WO 9-2944
M35-Jn

AUTO REPAIRS

PRUDDEN MOTORS
94CENTRE ST. — WO 9-2018
OPEN FOR BUSINESS
General Repairs to Cars and Trucks
Specializing in Motors and Transmissions
Front End Alignment
Oper. CLIFFORD PRUDDEN
M35-Jn

AUTO PAINTING

BELL CREST AUTO BODY
R.R. 2 — WO 9-3760
Body Work by Expert Men
by Expert Auto Painters.
Modern, Spacious Work and Equipment.
WORK GUARANTEED
M13-tf

ACCOUNTANTS

F. A. R. MacFADDEN, C.A.
Licensed Municipal Auditor
Etc.
291 PINNACLE ST.
Belleville, Ont.
PHONE WO 9-4053
M28-tf

T. A. MACHOLD
PUBLIC ACCOUNTANT — AUDITOR
Income Tax Returns
(Over Robertson's)
PHONE WO 9-4621
BRIGHTON — Tues. 9-5 p.m.

KENNETH J. SODEN
PUBLIC ACCOUNTANT — AUDITOR
Income Tax Returns
BELLEVILLE — WO 9-4946
tf-47

GEO. A. WELCH
and COMPANY
Chartered Accountants
BELLEVILLE
WO 9-4961 — 185 Pinnacle St.
W. S. STONE, C.A.
R. IRVINE, C.A.
Ottawa — Corn wall — Picton
M2-tf

ARCHITECTS

WATSON and WIREGAND
ARCHITECTS
218 FRONT STREET
BELLEVILLE
M2-tf

BANQUET HALL

BELMONT
BANQUET HALL
Air Conditioned
Available for private parties, dinners and business groups.
20-50 Persons
Banquet Permits Available
Phone
229 FRONT STREET
WO 8-8813
M28-Jn

BOATS

SALES and SERVICE
ARKANSAS TRAVELLER
PETERBOROUGH
PACESHIPS
WHITEHALL
Moulded Hulls
JOHNSON OUTBOARD MOTORS
LISTER DIESEL ENGINES
GATOR and MERCRAFT TRAILERS
Aluminum Docks and Docks
Portable Steel Docks
QUIN MARINE
1 Mile East of Deseronto
Phone: Napanee 968 Ring 1-1
Frank Quin
Frank E. Quin
M28-tf

CONSTRUCTION

Excavating — Trenching
Backfill — Pipelines — Sewages
For Fast Efficient Service
Call Days WO 2-0353
Evenings WO 2-6614
M18-Jn

SIDOR CONSTRUCTION
31 FIRST AVE.
Building — Alterations and Repairs.
ALSO FINISH CARPENTRY
Call EX 2-9695
Trenton
A37-tf

CARPENTRY

FRAMING, TRIMMING
ALTERATIONS — KITCHEN CABINETS — TILE FLOORS
& CEILINGS — BASEMENT ROOMS
EXPERT REFERENCES
S. E. TURNER
65 Grier St.
12-1 p.m. — 4-7 p.m.
J26-tf

CATERERS

McEVOY'S MARKETERIA
CATERING SERVICE
for
Weddings, Banquets, Dinners, Lunches, etc.
— Free Estimates —
PHONE WO 9-8293 — 1 MOIRA ST. E.
BELLEVILLE
Q6-tf

CONCRETE

W. DANFORD and SON
All Types of Concrete Work
Concrete Floors Machine Troweled
Repairs and Alterations
Phone WO 8-5622
D6-tf

McFARLAND READY-MIX
Concrete Products Company
FORMED ROAD
PHONE 968
Trenton South 3 miles on hwy. toll stg.
Picton Junction 706
"IT PAYS MIXED BY
McFARLANDS IT'S GOOD"
FREE ESTIMATES
J9-tf

CHIMNEYS

GEORGE BAILEY
CHIMNEYS REPAIRED AND REBUILT
ROOFING — EAVESTROUGHING
All Work Guaranteed
WO 8-5095
F22-tf

EXCAVATING

Basements, Sewers, Weeping Tile and Septic Tanks
Back Filling
ERNEST FITZGIBBON
18 Ridley Street
WO 8-6349
A37-Jn

ELECTRO PLATING

YOUR BABY'S SHOES
Metallized in Sterling, Bronze or Gold
Ash Trays, Bookends and Picture Frames
Mail Orders a Specialty
Send Shoes Today With Shoes
Complete Service
Single Shoe $4.75
per Pair $8.00
City Of Ottawa Guaranteed
GORDON JONES
19 POSTEN AVENUE
M11-Jn

ELECTROLYSIS

Hair on Face, Arms or Legs
Removed Painlessly by Modern
ELECTROLYSIS METHOD
MARY PICCIONE
Registered Electrologist
182 Station St. — WO 9-2999
Hours: 9 a.m. to 5 p.m.
Evenings by Appointment
S13-tf

Removal of Warts, Moles and Superfluous Hair Permanently and painlessly
MARIE MURDUFF
Will be in Belleville
JULY 28 - 29
Posty Three Dales for
BELVEDERE HOTEL
WO 8-3776
M26-Jn

FLOORS and WALLS

PIDUTTI - FABBRI LTD.
TILE and TERRAZZO
CONTRACTORS
GLAZED and CERAMIC FLOOR TILE
TERRAZZO FLOORS — Guaranteed
Repairs to Old Terrazzo
Ceramic Tile Fireplaces
Ceramic Tile Bathrooms
PHONE WO 8-7486 or WO 8-7487
M2-tf

FLOOR FINISHING

EARLE DARRAH
Dial 968 or 8678
30 Bridge Street East
SANDING, MACHINE and FLOOR POLISHING
Floors Scraped by Hand.
Rubber Tile and Hardwood Floors
FREE ESTIMATES
As Near As Your Phone

MAUND'S SERVICE
DIAL WO 2-0021 or WO 9-2021
Day or Night
Old or New Floors Sanded
Waxed and Polished
Rubber Tile Installed
Ask About Our
"KEEN-KUT" BLADES
M23-tf

FLOOR FURNACES

J. F. MILLARD
WO 9-2226 or WO 8-5023
41 HENRY STREET
H. C. Little Coal Burner Stoves, Floor Furnaces, N'Furne Air Conditioning, Conversion Units
Complete Line Automatic
Guaranteed Satisfaction
Free Estimates
J9-tf

FOOT SPECIALIST

FOOT APPLIANCE SPECIALIST
Tired, Aching, Burning Feet
Need Not Ache
Call Days WO 2-0353
Evenings WO 2-6614
M18-Jn

SIDOR CONSTRUCTION
31 FIRST AVE.
Building — Alterations and Repairs.
ALSO FINISH CARPENTRY
Call EX 2-9695
Trenton
A37-tf

HAIRDRESSING

MARVELETTE
BEAUTY SALON
WO 8-7503
26 SOUTH CHURCH
STREET, ERCTT, Prop.
D8-tf

INSURANCE

BURROWS & FROST
GENERAL INSURANCE
and INVESTMENT SECURITIES
Phone 2, Frankford 3422
Trenton 2, Bayview 3422
346-tf WO 9-4712
M1-tf

LANDSCAPING

Good Clean Sod for Sale
Delivered or Laid.
For Free and Reliable
Phone
A.N. LANDSCAPING
TRENTON EX 2-9338
(Collect)
M8-tf

Expert Landscaping, Grading Seeding.
For Free Estimates
PHONE
IVAN HAY
Landscaping & Grading
Contractor
WO 8-8117
M26-Jn

LAUNDRY SERVICE

Thirty Minute Economy Laundry
19 Foodrights
PHONE WO 2-0526
Pick-up and Delivery
M3-tf

MIMEOGRAPHING RUBBER STAMPS

THE JAMES TEXTS LIMITED
Fast, efficient service covering all Stencilling, Circular Letters, Addressing, Mailing Lists, Duplicating, Notary Seals, Rubber Stamps, Daters, Numbers, Stencils, Key Tags, Signs, Badges, Etc.
179 - 183 Front Street
PHONE WO 8-6770
M6-tf

OUTBOARD MOTORS

We Service
JOHNSON — EVINRUDE
ELTO
and
LAWN BOY POWER MOWERS
QUINTE MARINE
Highway 2 — 2½ Miles East of Deseronto
Phone: Napanee 968 Ring 1-1
Frank E. Quin

PLATING

BELLEVILLE PLATERS
Specialists in Copper, Nickel, Chrome Plating
Phone WO 9-4128 — P.O. Box 128
Street — 37-A.A. Church Road
M7-tf

PAINTING EAVESTROUGHING AND ROOFING

GEORGE BAILEY
PAINTING — Inside and Out
Interior and Exterior
SAVESTEP Aluminum Siding
ROOFING
TAR AND GRAVEL, ROOFS WITH 15 — 10 and 5 YEARS GUARANTEE
Free Estimates —
WO 8-5095
F26-tf

PAINTING AND PAPER HANGING

HERMAN VAN WYK
All Kinds of Interior and Exterior Decorating
Painting and Paperhanging
84 EMILY STREET
PHONE
DAY WO 8-8237
NIGHT: WO 8-8167
A36-tf

PAINTING AND DECORATING

BELLEVILLE — WO 9-5804
TRENTON — EX 3-6511
SMITH & SMITH
Interior and Exterior Decorators
Sheetrock Taping and Joint Filling a Specialty.
— FREE ESTIMATES —
M13-Jn

Painting and Paper Hanging
Interior and Exterior
— Free Estimates —
V. WHITMARSH
WO 2-0470
M36-tf

PLUMBING

SUBURBAN PLUMBING
New Work, Residential
Renovations
Immediate attention to Repairs
Workmanship Guaranteed.
CALL
WO 9-4344
Anytime
FINANCE AVAILABLE
M6-Jn

RADIO AND T.V.

SERVICE CHARGE $3.
We Repair and Sell
Radios, Tape Recorders, Hi-Fi's
BARKER'S RADIO AND T.V. SERVICE
Open Day and Evenings
WO 8-7514
M36-tf

REFRIGERATION & AIR-CONDITIONING

CAL SPRAGUE
171 FOUR WINDS DRIVE, BELLEVILLE
Installations and Repairs
Commercial and Domestic work.
16 Years Experience.
Residence — Free Estimates
WO 8-5250 — WO 8-5250
PROMPT SERVICE
M35-tf

REPAIR SERVICE

REPAIR AND SHARPENING SERVICE
On All Types of Hand and Power Tools.
OUTBOARD MOTORS — Pick-up and Delivery.
PRINGLE & COOPER
346 COLEMAN ST.
WO 8-8078
A18-tf

REST HOME

PRINDLE
CONVALESCENT AND REST HOME
Kindly care for Elderly Ladies and Bed Patients.
With Tray Service 24 Hours a Day.
Four Doors From Bus Stop and Shopping. Two Miles From Hospital.
126 ALBERT ST.
Belleville, Ontario
PHONE WO 2-4056
J4-tf

ROOFING CONTRACTORS

QUINTE ROOFING LTD.
Belleville — WO 9-5716
Sanded Built-up Roofing
Shingling
Waterproofing
Asphalt Tile Work
Cornice and Aluminum Awnings
Ornamental Iron Railings
Aluminum Storm Windows
— FREE ESTIMATES —
— TERMS —
F11-tf

RUG and UPHOLSTERY CLEANERS

Woodstock
DURACLEAN
Service
PHONE WO 2-4626
T. T. M. LAST
C66-tf

RUBBER STAMPS

ALL KINDS OF RUBBER STAMPS "CUSTOM-MADE"
"The Type You Want It"
24 HOUR SERVICE
Available at
ONEIL RADIO LTD.
115 Front St.
SCHWAB'S LTD.
225 Front St.
The JAMES TEXTS Ltd.
179-183 Front St.

SURVEYING

P.O. Box 286 — Dial WO 8-8282
RONALD BENN
Ontario Land Surveyor
197 Front St., Belleville, Ont.
J16-tf

SHARP SAWS

Your saws will run cleaner, truer, faster, when filed or set by our machine. Only a few minutes for all of saws. Bring your saws in today. Any day Saturday. Ask about our Gay Caddies for the ladies.

HAND SAWS
CIRCULAR SAWS
ROY SALISBURY
82 MURNEY STREET
A19-Jne

SHOE REPAIRING

SKATE EXCHANGE
Trade or Exchange Your Old Skates
For New Ones or Second Hand Ones
HUDSON SHOE REPAIR
185 Catherine St. Phone WO 9-1885
J26-Jn

SHARPENING

LAWN MOWERS
MACHINE SHARPENED
All Types
Saws - Scissors - Cross Sheers etc.
95 SOUTH JOHN ST.
M5-Jn

SEPTIC TANKS

Septic Tanks
Pumped Out
WO 8-5565
A15-tf

TREE SERVICE

O'BRIEN'S TREE SERVICE
Tree Trimming
Hedges Trimmed
— Free Estimates —
PHONE WO 2-4230
FRANK O'BRIEN
M26-Jn

TRUCKING

RICH BLACK LOAM
SAND FILL
GRAVEL FILL
CRUSHED STONE
Bulldozing and Grading
BERTON HYZOHDEN
WO 2-3906
M32-tf

Sand, Gravel, Fill, Crushed Rock
Crushed Gravel and Quarried Rock
Loading and Trucking.
IVAN MAY
WO 8-8117
M6-tf

TYPEWRITER REPAIRS AND RENTALS

THE JAMES TEXTS
179 - 183 Front Street
Prompt and Efficient Repairs on all Typewriters and Adding Machines
Typewriters and Adding Machines for Rent
179 - 183 Front Street
PHONE WO 8-6771 M35-tf

TYPEWRITERS

ROYAL
Standard - Electric - Portable
TYPEWRITERS
Adds-X-Otype Adding Machines
Olivetti Calculators
SALES - SERVICE - RENTALS
PHONE WO 9-2481
HASTINGS TYPEWRITER COMPANY
32 Campbell St. - Belleville
M28-tf

UNDERWOOD
Rent or Buy
Underwood
Typewriters
New and Rebuilt
Standard Electric & Portable.
For Information Call
UNDERWOOD LTD.
10 BRIDGE ST. E. WO 9-1410
A32-tf

TELEVISION SALES AND SERVICE

LANGAKER'S
TELEVISION SERVICE
Repairs to All Makes
Satisfaction Guaranteed
WO 2-2383
M16-tf

TV ANTENNA INSTALLATION and REPAIRS
Expert Repairs on
TV — Radio — Stereo
Ranges
All Replacements Guaranteed
CIRCLE TV SERVICE
(Belleville) Ltd.
708 Coleman St. WO 8-8791
D17-tf

TRUCKING

SAND FILL
GRAVEL FILL
CRUSHED STONE
CONCRETE GRAVEL
BULLDOZING & GRADING
MORRISON BROS.
(BELLEVILLE) LTD.
WO 8-7606
June 3-tf

UPHOLSTERING

HOLLANDIA
UPHOLSTERING
K. Rymes, Prop.
All Types of Upholstering
Automobiles — Antiques
Specialty Foam Rubber.
Free Estimates and Pick-up
321 North Front Street
Belleville — WO 8-8191
M35-tf

ROSSMORE UPHOLSTERY
Remodel and Recover Furniture
For Free Estimates
DIAL WO 2-3317
Prop. HOWARD LOCKWOOD
M26-tf

VACUUMS FOR SALE

ELECTROLUX NEW MODEL
Also Rebuilt Models
Also portable and used servers for sale
Phone WO 8-5282
Q2-tf

FILTER QUEEN
SALES AND SERVICE
121 FRONT STREET
For Operating and Repair Service
Belleville and Surrounding District
Call or Contact
PHONE WO 2-5085
RON MILLER
Authorized Distributor
M16-tf

WATER LOCATOR

Economize and Have Water Located Before Drilling or Digging.
HERBERT R. FOX
12 TRAINEY STREET
BELLEVILLE — ONT.
M30-Jn

WINDOW CLEANING

CLARE
WINDOW CLEANERS
Floors — Basements
Chimneys — Walls
Caulking — Storm Windows
WO 2-4667
25 HOLLOWAY ST.
M17-tf

WELL DRILLING

6½ - 10 and 12 inch holes
Modern Equipment
T. DONAGHOO & SON
86 Holmes Road,
Belleville
WO 2-3050 or WO 8-9020
M26-Jn

GEORGE H. CHALK
R.R. 6, Napanee
Wells for Home, Farm and Industry
For Prices and Terms
Phone 387-J-3 — Napanee
M7-tf

WALL WASHING

Prevent your painted surfaces with our Wall Washing. Safe, quick and economical.
—Saves old dingy surfaces.
—Cuts re-decorating costs.
—Sanitizes and prevents odor.
No Streaks — No Mess
THOMAS WINTON
Phone WO 2-3788
R.R. 1, Belleville M36-tf

WHO CAN DO IT?

TV SALES & SERVICE

D. CARRUE TELEVISION SALES & SERVICE
Authorized Philco Dealer
Phone WO 8-8814 A36-tf

ICE AND FUEL

BARRY SMITH ICE, COAL, FUEL
Phone WO 8-8871 M2-tf
Prince St.

WATER CONDITIONING

CULLIGAN
"The Greatest Name in Water Conditioning"
Offers the world's most complete line of Water Conditioning Products and Services for home, hotel, commercial and industrial use.
★ Soft Water Service
★ Water Filter Service for eliminating tastes, odors and staining.
★ Complete line of home-owned Softeners and Filters
★ Chlorinator and Sediment Filter Feeder for water purification or chemical treatment.
★ Commercial and Industrial Water Conditioning.
★ Cal Soap — all purpose soap for use in soft water.
★ Repair and Reconditioning Service.
★ Water Softener Salt Delivery Service.
★ Free Water Analysis Counsel if you have a problem with your water supply, we have the answer.

CULLIGAN
WATER CONDITIONING SERVICE
211 Pinnacle St. Phone WO 8-7700
Our Representative Will Call

TIRE & BATTERY SERVICE

GUTOWN TIRE AND BATTERY Service — Vulcanizing
201 Pinnacle St. WO 9-2466
AS-tf-C-C

FRESH FISH

FRESH LAKE DRESSED WHITEfish, dressed haddocks and pickerel, fillets of Gaspe Fishettes, WO 9-2194.
J26-tf

NOTICE TO CREDITORS

IN THE MATTER OF THE ESTATE OF HENRY FULLER, late of the City of Belleville, in the County of Hastings, deceased, who died on or about the 10th day of April, A.D. 1959, at the said City of Belleville.
ALL persons having claims against the Estate of Henry Fuller, late of the City of Belleville, in the County of Hastings, deceased, who died on or about the 10th day of April, A.D. 1959, at the said City of Belleville, are hereby required to send them duly signed, Solicitor for the Executor, on or before the 30th day of June, 1959.
AFTER the last-named date the assets of the said Estate will be distributed among the persons entitled thereto, having regard only to the claims of which the Executor shall then have notice.
DATED at Belleville, this 28th day of May, 1959.
O'FLYNN & O'FLYNN,
278 Front Street,
Belleville, Ontario.
Solicitors for the Executrix.
M29-J3-12

NOTICE

Registration of pupils for Grade One in Central View, Bayside and Briarcrest Schools will take place on Wednesday and Thursday, June 10. Pupils shall be six or six years of age on December 31st, 1959 for admission to the School Board. School Year 1959-60.
J. Sidney.
J8-21

FRUIT CENTRE

Kentville, the hub of Nova Scotia's fruit - growing Annapolis Valley region, was first settled in 1760.

EMPLOYMENT OPPORTUNITIES

(Civil Service of Canada)

INDUSTRIAL RELATIONS OFFICER (to assist in the establishment of labor-management committees), Labor Development, $4,700-$6,000.

SENIOR ELECTRONIC INSPECTORS, Inspection Services, National Defence, Ontario, Quebec, Alberta, Saskatchewan and Manitoba. $5,130-$5,730. Present vacancies at Edmonton, Winnipeg, Toronto and Montreal.

CIVILIAN PERSONNEL OFFICER, National Defence, RCAF Station, Goose Bay, Labrador, $4,080-$4,680.

CLERK, GRADE 4 (to maintain expenditure control records, requisitioning of supplies and equipment), Department of Indian Affairs Branch, Citizenship and Immigration, North Bay, Ont. $3,570-$4,020.

MAINTENANCE CRAFTSMAN (electrical system), Agriculture, Ottawa, $3,450-$3,960.

MEAT INSPECTION ASSISTANT (to study conditions in meat packing establishments), Agriculture, various Ontario centres, $3,390-$3,840.

ASSISTANT TECHNICIANS (for layout and make-up of test matter), National Defence, Ottawa, $3,270-$3,720.

RECORD OF PERFORMANCE INSPECTORS (with technical training in care and management of dairy cattle), Agriculture, various Ontario centres, $3,240-$3,540.

AIR TRAFFIC CONTROLLERS-IN-TRAINING (with at least two years' high school education, and good enunciation), Civil Aviation Branch, Transport, various Ontario Centres. $327 a month while training.

Except where otherwise specified, details and application forms at Main Post Offices, National Employment Offices and Civil Service Commission Offices.

NOTICE TO RESIDENTS OF NEWLY ANNEXED AREA EAST SIDE OF CITY!

Come and Meet
CLARKE ROLLINS
Your Progressive Conservative Candidate
AT A COMPLIMENTARY
CARD PARTY
AT
QUINTE INSTITUTE HALL
East Dundas Street - Next to Smith Transport
MONDAY (June 8) - 8 p.m.
— LADIES BRING LUNCH —
Inserted by East Hastings Progressive Conservative Association

Communist China

Propaganda and Persuasion

By Walter L. Gordon

(Article 5)

In the second article of this series I discussed the blind unquestioning belief of the Chinese communists in the rightness of their system. They have their faith and it is absolute. However, it is their firm policy to "persuade" people to see the light rather than to knock them on the head until they do so. People who are persuaded that a certain policy is desirable or about their own deviation from or lack of understanding of the true course are expected to endorse the policy or to confess their errors publicly. And this they do upon occasion without any apparent reservations or embarrassment.

In the West this system of persuasion, which may lead to presentations and confessions, is often described as "brainwashing." And it is suggested sometimes that it is a hideous invention of the Chinese communists. But it was not unusual in China long before communism was heard of for important public officials to apologize in the most grovelling and extravagant terms for what we would consider very trifling misdemeanors. There are many resemblances to historical practices and customs in the techniques used by the present government.

There is a great deal of discussion and debate before policies in China are formally adopted. This goes on continually at all levels, about all sorts of policies, large and small, and ranging all the way from national policies to questions of production methods in a single factory or commune.

It is the policy of the Chinese communists to encourage such discussions. Resolutions are passed spontaneously or otherwise and if the matter is of sufficient importance, it may be taken up by the government or by the People's Congress. This technique, if carefully exploited, can become an effective build-up or introduction for policy decisions that can be presented in the form of acknowledgments of the wishes of the people rather than as edicts or orders from on high.

"UNANIMOUS" REQUESTS

As an example, the food supplies in Peking were on the short side last winter. The army, of course, had priority and the garrison discussed this situation and passed a series of resolutions, one group after another, asking the government (a) to discontinue their meat ration and (b) to reduce their ordinary rations by 25%. After due consideration the authorities agreed reluctantly to comply at least in part with this "unanimous" request.

Another example: Handicraft workers in a certain area were working an 8 hour day with Sundays off. They petitioned for permission to work 10 hours a day and to reduce time off to every other Sunday. Petition granted.

A sceptic might suggest that it would be easy for party members to arrange for such discussions and resolutions and no doubt it is. The sacrifice to them means nothing because of their beliefs. And anyone who protested would run the risk of being labelled "rightist." However, no matter how one looks at it, one must admit it may be easier for people to make a sacrifice if, to outward appearances in any case, they have participated in the decision. Surely this must be more acceptable at least to the majority than it would be if, without any discussion or formality, they were ordered by the authorities, say, to work harder or to eat less. In any event, such discussions help to publicize the policy that is about to be decided and in the main to convince people of its essential soundness.

However, once a policy has been discussed, debated and formally decided upon and, if important enough, approved by the People's Congress, it then becomes an article of faith that everyone is expected to accept and to believe in. No further questioning can be tolerated. Heresy is an indulgence that has no place in Communist society. And no matter what we may think about it, the technique of persuasion seems to be most effective.

PROPAGANDA TECHNIQUE

The system of propaganda is equally effective as it is pervasive. It must be remembered that at the time of "Liberation" 90% of the people were illiterate; 80% are still illiterate. And, furthermore, there are wide differences in the dialects spoken in different parts of China. Cantonese, for example, is not understood in Peking and vice versa.

How then was the new government to get five or six hundred million people to understand its policies and to accept them? The communists, of course, had gained considerable experience in the years preceding: "Liberation" when they ruled large areas of the country and over many millions of its people. In that period they were able to develop their techniques of propaganda to a high and most effective art. This includes posters, displays and exhibits which anyone who sees can understand. It includes the coining of catch phrases, slogans and elementary statistics which convey the meaning of government aims and policies and which can be passed on by word of mouth with a rapidity that is almost unbelievable.

These slogans, statistics and catch phrases are repeated constantly in speeches, in the newspapers and in private conversation. They have become a ritual and they are believed in implicitly. A Western visitor to China may become slightly irritated at times by the endless repetition, particularly if he tends to question the truth of some of the assertions. But perhaps it is a question of what one is accustomed to. Conceivably a Chinese who visited North America might question the sterling qualities of such things as Revlon face creams, of Coca-Cola, or Chevrolet two door sedans about which we hear so much and so incessantly. He might find it difficult to understand how we in the West can think the people who now occupy the relatively small island of Taiwan (Formosa) should represent the more than six hundred million people on the Chinese mainland; six hundred million people who seem to be satisfied with their own government, a government which certainly is strong and well established. Perhaps it all depends upon one's point of view.

Assuredly there are people in New China who held positions of respect or importance in the old days who have not succumbed to the propaganda of the present government. There must be many people who were on the wrong side of the revolution or who have since transgressed and for whom the new system is anathema. It would be remarkable if there are not people who question the basic concept of the communists that one should think only of the collective good and not in terms of personal individuality. Unquestionably there are such people. But it seems safe to surmise that under the techniques of propaganda and persuasion and in the light of the real material progress that is being made in China which anyone can see, the younger generation will grow up with a firm belief in Communism and with unquestioned loyalty to the present government. How can it be otherwise?

(To Be Continued)

HANDS TIED?

Because You Lack a TRADE?

We will train you at home in your spare time for a good paying job. No experience necessary. Do not let your present lack of education hold you back. Our practical training is so much simpler, all pictures and instructions supplied. Write today for complete information.

High School
Tool Making
Business Management
Certified Building Estimators
Private Secretary
Diesel
Accounting
Machinist
Electrician
Civil
Engineering
Mechanical
Engineering
Electrical
Engineering

AMERICAN SCHOOLS
916 Brock Street,
Kingston, Ontario
Send, without obligation, complete information on training checked and 156 page book on over 80 good opportunities.

Name .....
Address .....
Phone ..... Age .....

PHONE WO 8-6407
FOR
GUARANTEED
FUR & CLOTH GARMENT
STORAGE
CITY CLEANERS
160 MOIRA ST. E. DIAL WO 8-6407

EATON'S

Store Hours
Daily
9.15 a.m. to 5.30 p.m.
Wednesday
9.15 a.m. to 12 noon
Friday
9.15 a.m. to 9.00 p.m.

Save a Pretty Penny on Sweetly Appealing
Nylon Tricot Dreamwear

Lavishly Lace-Trimmed and Beribboned
... and Note the One Low Price!

EATON Special Price, each
4.77

A. Adorable "Baby Doll" pyjamas, with ribbon-trimmed bodice, ruffle-trimmed shorty skirt, ribbon-threaded sheer over stretch, lace-edged panties. In white only, with pink ribbons. Sizes small, medium or large sizes.

B. Regular-length pyjamas with lace and embroidery-trimmed yoke, button front, lace-edged puff sleeves and pockets. Flame colour, in sizes small, medium or large.

C. Nymphe "Baby Doll", pretried with lace and embroidery on deep yoke. 3-button front, lace-edged puff sleeves and matching panties. In Pink, Blue or Flame. Sizes small, medium or large.

D. Exquisite waltz-length gown with piped, lace-edged scoop neckline, embroidered sheer-over-tricot bodice, and deep hem full of embroidered sheer. Pink, blue or flame, in sizes small, medium or large.

E. Graceful peignoir style short dressing gown with ribbon-threaded, ribbon closing. Dainty lace and embroidery on yoke. In pink, blue or flame, sizes small, medium or large.

Only at EATON'S! "Sanitized" GLENEATON "Debs"

A - Elegant T-Strap

Needle toe and illusion heel. Soft bone calf or black patent leather . . . composition soles. Sizes 6 to 9, AA widths or 5½ to 8 in B. widths. Pair 9.98

B - Taper-Toe Pump

With square throat . . . soft bone calf or patent leather in illusion or high heels. Similar style with round throat and concealed elasticized sweater band around top. Sizes 6 to 10 in AA width or 5½ to 10 in B width. In white only. Pair 7.98

C - Slenderized Heel

Needle throat pump, with smart bow square throat vamp. Soft bone calf black patent leather. Sizes 6½-9½ in A width or 5½-9½ in B width. High heel only and composition soles. Pair 7.9

—EATON'S Main Floor (rear

EATON'S Budget Plan Terms
May be arranged with a minimum purchase of 15.00 and 10% Down.
Re-buys with a minimum purchase of 7.50 with
NO DOWN PAYMENT on open, up-to-date accounts.

Dial WO 2-4561

T. EATON CO. Limited
BRANCH STORES

WE Clean It!
● CHESTERFIELDS
● PADDED FURNITURE
● RUGS
SHAMPOOED IN YOUR HOME
ROSSMORE UPHOLSTERY
WO 2-2177

Arrange for a PRE-FATHER'S DAY
LAWN-BOY demonstration
on your lawn today
6 models including the revolutionary new Quietflite

COULTER'S HARDWARE
111 Front St. N. WO 7-1818

JACK GOYER Marine
OUTBOARD MOTORS
62 Front St. S. WO 5-5823

UPTOWN TIRE & BATTERY SERVICE
301 Pinnacle St. WO 7-7502

WALKER HARDWARE CO. LTD.
212 Front St. WO 2-2588

5 BIG FIRSTS IN 5 SHORT YEARS!

FINA

THIS IS THE FINA "FIRST" STORY:
● A new concept of service stations
● One of the most modern refineries in North America
● A multigrade Motor Oil
● An entirely new kind of fuel – Super-Fina Alkyl-Gas
● And now – Credit cards issued right at the Service Station

5 reasons why you should turn in at the sign of leadership ... drive out with confidence

FINA - Finest In North America
CANADIAN PETROFINA LIMITED
PRODUCTION • REFINING • MARKETING

THE WEATHER
Wednesday — Sunny and hot.
Low 60, high 85.

The Ontario Intelligencer

TEMPERATURES
Max. Min.
This year 82 57
Year ago 85 53

Authorized as Second Class Mail, Post Office Department Ottawa.

BELLEVILLE, ONTARIO, TUESDAY, JUNE 9, 1959

5c Per Copy, 30c Per Week

NOW FEAR GROWS OF GENEVA PARLEY

British Critical Of French Stand On Atom Bombs

Means No Integrated Air Defence in Europe

LONDON (AP) — France's reported decision to bar U.S. stockpiles of atomic bombs from French soil created a storm today in the Atlantic Congress, approaching the climax of its six-day meeting.

Reaction inside delegations to Congress was split, with the Americans taking a cautious line and British representatives outspoken critical of the French action.

George A. Brown, Labor member of Parliament and a member of the British delegation to the Congress, described the French decision as "self-destroying."

ALLIANCE WEAKER

"It means there will be no integrated air defence in Europe," Brown said. "I don't see how you can say anything but that the Atlantic alliance will be a damn sight weaker as a result."

Word leaked out in Paris Monday that President de Gaulle's government will not allow the United States to maintain control over atomic warheads stockpiled inside France.

Since the United States insists on maintaining such control, the decision if it is approved by Congress means that some 250 atom-carrying planes of the U.S. Air Force may have to be transferred from France to Britain or Italy. Those two countries have agreed to U.S. control of warhead stockpiles on their soil.

GAVIN IN FAVOR

A member of the U.S. delegation, Lt.-Gen. James M. Gavin, former Army chief of research and development, said he is in favor of expansion of the Atomic Club, the group of allied nations possessing atomic and hydrogen weapons.

There is considerable suspicion that the Soviets are building an U.S. stockpiles on their soil in an effort to put pressure on the United States into helping them in their own atomic bomb development.

The Russians know what we've got in the way of atomic hardware," said Gavin, "We don't see why our allies shouldn't be allowed to know the same thing."

British cabinet ministers and military chiefs today discussed the French action but an informant said Britain has not been requested so far to accept American fighter-bombers on British bases if they are withdrawn from France.

Chases Storms Puts Hailstones In His Frig

HOUGHTON REGIS, England (AP) — Meteorologist Malcolm Wells had a disappointing day on Monday — nursery a hailstone to put into his refrigerator.

Meteorological weather researcher and scientist is the first official storm chaser, carries the refrigerator in his station wagon. He will drive it to the centre of thunderstorms and collect hailstones, measure rain, record the thunder and make other observations.

Monday, however, there were no hailstones because the Bedfordshire area where he is working.

Today's Chuckle

Taking your wife to a party is like fishing with the game warden. So many chances of you catch, you have to throw it back.

THE WEATHER

TORONTO (CP) Synopsis:

The current heat wave will continue over most of Ontario today and Wednesday. Weak disturbances in Northern Ontario will cause considerable cloudiness and thunderstorms there resulting in lower temperatures than over the remainder of the province.

Increasing moisture spreading northward from the Gulf of Mexico will result in higher humidity and scattered evening thunderstorms Wednesday in southwestern Ontario.

LONDON (CP) — A French spokesman at the Atlantic Congress here today defended the French refusal to allow stockpiling of American nuclear weapons in France under United States control.

Gen. Pierre Billotte, former French cabinet minister, urged that global strategy must be shared among the Allies.

The congress rejected his amendment to the military report of Field Marshal Montgomery urging that NATO defence should be a common strategy directed on a world scale.

Billotte stated that the policy of leaving direction of strategy to the United States is outdated because the American-based Strategic Air Command no longer is a full deterrent.

The Allies could accept American direction when the U.S. Strategic Air Command was superiority over Russia and based on Britain, Europe and United States territory, Billotte said.

MUST GET SHARE

But now that Russia has reached parity with the U.S. and the deterrent power of missiles [illegible] of American allies, the Allies should be given a share in control-ling strategy.

"It would seem logical that a government aware of its responsibilities cannot hand over to an ally, as loyal as he may be and whom he trusts completely, his share of responsibility.

"That is why we proposed that those governments willing to accept a share of these world responsibilities, who have world interests, should have the means to participate in this global strategy."

Soviet Official Asks to Meet Eisenhower

WASHINGTON (AP) — Frol Kozlov, a Soviet first deputy premier, has asked to meet with President Eisenhower and other leaders during a 10-day visit to the United States.

Eisenhower is expected to grant his wish along with a request to see Khrushchev when he arrives for some half a dozen cities in early July.

The 51-year-old Kozlov, a fast-rising newcomer in the Kremlin hierarchy, is due to arrive in New York June 25 to open the Soviet national exhibition.

The Soviet government appears to be modelling the visit a formal one, a lift-for-at-exchange for Vice-President Richard Nixon is to make to Russia July 25.

Nixon has asked to be allowed to visit Soviet cities, including some in Siberia, are area barely opened to foreigners.

E. German Youngsters Instilled With Fear of Capitalists Observed

Associated Press correspondent Michael Goldsmith, met with a group of 10 Westerners on an exchange trip from Geneva to East Germany at the invitation of the Communist government. Here are some things he observed.

GENEVA (AP) — The seven-year-old German girl's drawing showed the hanging of a top-hatted capitalist holding an atomic bomb.

The Communist teacher in the huge, concrete, modern school planted the little girl's effort on the classroom wall along with other students' efforts.

The central theme of drawings made by children at the summer school at Stalinstadt, East Germany's "first socialist city," was the danger of the warmongers piling up nuclear weapons to destroy the "socialist" camp of peace-loving nations."

Stalinstadt is the pride of the East German regime. Its vast iron smelting combine on the Oder-Neisse border with Poland grew from a sandy waste in less than a year. Now it turns out more than 1,000,000 tons of pig iron a year.

The Soundry's 6,000 workers live in the new state-built, state-owned and state-operated city of 30,000 inhabitants.

All material conditions are there for comfortable above the average enjoyed by industrial workers in Western Europe.

But the streets are without life and without laughter. The people have the glazed look of sleepwalkers. It is a familiar atmosphere in East German cities.

Grenzpolizei police are as much in evidence in East Germany as littler's storm troopers once were. The color of the uniform is different but they still carry rifles, pistols, even sabres. Most of them are in their late teens and their entire lives have been dominated by dictatorship and war.

Russian troops keep scrupulously out of the way.

"But we know they are here," a retired civil servant said. "Those who would rebel remember Hungary. And so they make the best of it. If they are realists, they know there cannot be any hope at all."

AT MRA MEET—Senator James Gladstone, only Indian in Canada's senate, talks with Phra Bimaladharma (centre), lord abbot of Wat Mahathatu responsible for 200,000 Buddhist monks in Thailand, at the Moral Re-Armament Asian Assembly at Otsu, Japan. Senator Gladstone is in Indian costume. (CP Wirephoto)

COMMISSION MAY STUDY MARITIMES COAL PROBLEM

Would Report Back Within This Year

OTTAWA (CP)—Another royal commission—this one on Maritimes coal problems—appears in prospect.

Revenue Minister Nowlan, cabinet representative for Nova Scotia, cropped a hint o fit in the Commons Monday.

Later information outside the House indicated a commission will be set up within the next two months with instructions to report within a year. Whether it will be a full-dress royal commission was uncertain, though that seemed probable.

Meanwhile, Premier Stanfield and Mines Minister Manson of Nova Scotia were expected here within the next two weeks to work out with federal officials the terms of the inquiry.

A royal commission on coal would be the first in 13 years. The last one reported in late 1946 and recommended mainly the resumption of the pre-war subventions system of treasury freight rate assistance that had been discontinued during the war.

COST $10,000,000 ANNUALLY

The Liberal government put that recommendation into effect, and it has remained as the major bulwark of the coal industry. The subventions, or freight subsidies, have been costing the treasury around $10,000,000 a year, most of this going to Nova Scotia mines.

Musicians Sound New Notes, Talks Do Not Follow Lead

By BEN WARD
Canadian Press Staff Writer

A skirling pipe band and the discordant notes of Chinese instruments were among the background sounds Monday night as the Ontario election campaign drove towards the finish line.

The pipers led Premier Frost in a motorcade through York South riding in suburban Toronto and the Chinese music came from the stage of Toronto's Massey Hall where Liberal leader John Wintermeyer spoke to a rally of 1,200.

But if the musicians sounded some new notes the speeches didn't follow their lead.

Mr. Frost continued to hammer at his theme of Ontario's progress under 16 years of Progressive Conservative administration.

Mr. Wintermeyer hung up an issue introduced by the CCF earlier in the campaign, said Ontario civil servants should be given collective bargaining rights and an civil service departments divorced from political patronage.

CCF Leader Donald C. MacDonald told a shirt-sleeved audience of 500 in a humid Hamilton auditorium that Energy Minister Macaulay had misled the public in his defence of a land purchase near Sarnia by Ontario Hydro.

The premier had a brisk day with a rally at Barrie, a television appearance in Toronto and a night invasion of York South, the rally held by Mr. MacDonald in the last legislature.

After the two-mile motorcade he went to church youth centre where he shook 225 hands at a party reception and issued a call for a heavy turnout in Thursday's voting.

"Remember, good government requires strong government and good government cannot be carried out without strength in Parliament or the legislature," he said.

At Barrie he defended his government's education program by stating the aggressive teacher recruiting campaign which had met the requirements of a growing school enrolment. In 1958 alone 5,700 new teachers had been as-

(Continued on page 19)

House Hears Criticism of U.S. Fleet's Plan to Go Up Seaway

OTTAWA (CP) — A United States Navy plan to send a 27-ship flotilla through the St. Lawrence Seaway has run into heavy weather in the Canadian Commons.

Lionel Chevrier (L—Montreal Laurier), former president of Canada's Lawrence Seaway Authority, suggested Monday night that the flotilla "should not be allowed to go into the seaway at all."

"There is no reason in the world why it should clutter up Hurley," he said.

Hazen Argue, CCF House leader, said if the flotilla's trip through the seaway is found likely to affect shipments of fish "it would be far better if the U.S. ships stayed home."

ASKED TO CUT NUMBER

Parliament Transport Minister Hees informed the House that he has asked U.S. authorities in cut the number going through, although he didn't mention any specific number.

But the ships are without life and without laughter. The people have the glazed look of sleepwalkers. It is a familiar atmosphere in East German cities.

Hazen Argue, CCF House leader, said if the flotilla's trip through the seaway is found likely to affect shipments of fish "it would be far better if the U.S. ships stayed home."

ASKED TO CUT NUMBER

Parliament Transport Minister Hees informed the House that he has asked U.S. authorities in cut the number going through, although he didn't mention any specific number.

But the ships are without life and without laughter. The people have the glazed look of sleepwalkers. It is a familiar atmosphere in East German cities.

Toronto Mayor Critical of Statement Made

TORONTO (CP) — Mayor Nathan Phillips Monday criticized Dr. Frank Underhill, retired of Ottawa's Laurier House, for a comment he made about Toronto.

Dr. Underhill told the Canadian Association of University Teachers Saturday night in Saskatoon that Winnipeg had such a "intellectual and moral level" of Toronto by taking up the damnation doctrine of predestination.

He added that Winnipeg had shown "sweetness" in its attitude to the dismissal of Prof. Harry Crowe from United Church Press, a United Church institution.

Mayor Phillips said Monday: "Dr. Underhill may have had the advantage of an academic background, but education is distinguishable from other good qualities which he apparently lacks.

"If there is one thing about Toronto it is the fact there is tolerance and respect and the spirit of brotherhood in a real sense."

FIDEL CASTRO'S REGIME HAVING MANY TROUBLES

Political, Economic Unrest Prevailed

HAVANA (AP) — Political and economic unrest appears to be growing under Premier Fidel Castro's revolutionary regime.

The defection of a seaman from the revolutionary navy and the flight of five Batista soldiers in the same boat to asylum in Key West, Fla., are signs of the times. In addition a captain in Castro's army reported to have fled to Miami.

The tenseness in the political atmosphere here arises largely from two factors:

Fears that Communists and their supporters are muscling in on Cuba's armed forces and government and the Castro agrarian land program, which critics contend is even more extreme than that proposed by Cuba's Communist party.

DENIALS DISBELIEVED

Despite Castro's denials, many here believe that Communists and those who follow the Communist line are moving into positions of power and importance.

After the two-mile motorcade he went to church youth centre where he shook 225 hands at a party reception and issued a call for a heavy turnout in Thursday's voting.

"Remember, good government requires strong government and good government cannot be carried out without strength in Parliament or the legislature," he said.

At Barrie he defended his government's education program by stating the aggressive teacher recruiting campaign which had met the requirements of a growing school enrolment. In 1958 alone 5,700 new teachers had been as-

(Continued on page 19)

Social Security Measures Hit

BANFF, Alta. (CP)—The president of the Investment Dealers' Association of Canada today described social security measures as "pie in the sky" political promises made to attract votes.

R. H. Ely of Toronto said that once established, social security benefits "become permanent built-in features of the government spending pattern, no matter what political party is in power."

"Aside from the staggering financial burden they impose, they tend to the - grave protection would destroy the self-reliance, independent and hard-working characteristics of the Canadian people."

'Sure Have a Lot of People Here Who Want to Throw Up' - Liberace

LONDON (AP) — U.S. TV star Liberace complained in court today that there seems to be an unusual number of weak stomachs among British show critics.

Testifying for the second day in his libel action against a British newspaper, accused of describing his performance as "camp to the point of nausea," Liberace declared: .

"I am sure have a lot of people of who want to throw up here, that's all I can say."

Liberace's comment came after counsel for the defendant Daily Mirror and its columnist William Connor read to the jury several London newspaper criticisms of the American pianist.

An evening news critic was quoted as saying a movie in which Liberace appeared "delighted his fans and sickened the critics."

A Daily Herald reviewer asserted that Liberace's "frers and dimples make me brave."

Another Evening News article said that all the stars were to go through the seaway at one time, it would take three weeks to unravel the resulting confusion.

Herter Gloomy Over Tough Talk By Khrushchev

Gets Copy of Remarks In Hungarian Interview

GENEVA (AP)—Western foreign ministers were reported deeply concerned today over the possibility that their conference with the Russians may collapse in failure soon without agreement either on Berlin or a summit conference.

U.S. State Secretary Christian A. Herter and French Foreign Minister Maurice Couve de Murville rate the danger of a breakdown greater than does Foreign Secretary Selwyn Lloyd of British, high-placed authorities said.

All three still hope that Soviet Foreign Minister Andrei A. Gromyko will get instructions from Premier Nikita S. Khrushchev when he is to make last-minute concessions.

But Herter particularly now is said to be much less hopeful in this respect in view of statements made by Soviet Premier Nikita S. Khrushchev in an interview published in Hungary at the weekend.

KHRUSHCHEV'S REMARKS

"The Soviet Union," Khrushchev said, "will not under any kind of pressure renounce an agreement which would perpetuate the occupation regime in West Berlin."

Khrushchev's interview became an official part of the conference record when Herter asked Gromyko Monday if Gromyko had a copy of the text.

The Soviet minister said the whole thing had been published in Pravda, Communist party newspaper in Moscow. Gromyko then provided a Russian copy which Herter aides translated and distributed among all his advisers.

The Western ministers had been trying for some days, a high authority said, to get direct answers from Gromyko about whether the Russians would back down from their Berlin ultimatum. Gromyko's attitude was that he would not say whether yes or no.

The Khrushchev statement gave an answer which was far more negative than anyone had expected the Western ministers now want to know to what extent he was laying down in fact the policy line which Gromyko must follow in the end of the conference.

TALKING IN MOSCOW

Western diplomats had expected the talks to drag on for conditions before this. Now they believe the new U.S. ambassador to Moscow will be playing up a Soviet-East German peace treaty while signing at some future date.

TRY TO PROD RUSSIANS

In an effort to prod Gromyko into taking a final stand, U.S. State Secretary Christian Herter and France's Maurice Couve de Murville reportedly told him today with what official called the "frank bottom" Western terms for a peace agreement on Berlin.

They called for Russia to affirm the rights of the Western powers to supply their troops in Berlin and to protect the economic life of West Berlin against Communist pressures.

Reported told as a key section of any communique summing up the work of the conference provoked an argument with Gromyko.

Armed Police Combing Island For Gunman

AMHERSTBURG (CP) — Police armed with shotguns are combing the wooded amusement park on nearby Boblo Island for a wounded gunman today.

The gunman was one of two masked men with their pistols in the back of a hostage who let loose with a spray of bullets when they walked into a police trap on the island early this morning.

The hostage, Norman Paisley, superintendent of the park, fell to the floor when the shooting started.

Less than an hour later, a suspect was arrested by Amherstburg police as he was opening the door of his car on the main street of the town.

MAY BE ON ISLAND

Police believe one of the gunmen was wounded in the exchange of fire and may still be hiding on the island.

Amherstburg police chief George Hanna said he believed he shot one of the men in the shoulder.

The gunmen's bullets passed between one of the heads of the five officers who were waiting inside the washroom of the island manager's house.

Chief Hanna said one bullet whizzed so close that it split a hair it would have been parted by it. Police had been waiting in the washroom for three hours before the gunmen appeared. They were armed with a shotgun by a phone call.

HOSTAGE BOUND

Superintendent Paisley, who was armed with a revolver, was surprised by the gunmen as he was making his rounds of the amusement park. They bound his hands and took his revolver, then with their guns in his back made him lead them to the manager's home.

Police described the gunmen they believe is still on the island as extremely dangerous with a long record of violence behind him.

He is still armed and is familiar with the island and its environs.

A powerful swimmer, he is known to have swam back and forth from the mainland to the island.

COMING EVENTS

DECORATION DAY IN MELROSE Memorial Service in the Church, 11.15 a.m., Sunday, June 14.

ICE CREAM SOCIAL Tuesday, June 23, ICE CREAM Social, Wednesday, June 24, Foxboro Women's Institute.

BEGINNING SATURDAY, JUNE 13 at 8 o'clock with a street musical every Saturday night. Everybody welcome. Sponsored by Sherack Social Club. Directed by Music Jim Shaw and Bert Hall. 29-4

YOU ARE INVITED TO THE Quinte Figure Skating and Tennis Club Dance in the Rainbow Room, Quinte Sands on Sat., June 20, William McCutcheon, 139 Albert, June 10, 11, 12, 13, 14, 15, 16, 17, 18, 19, 20, 21, 22, 23, 24, 25, 26, 27, 28, 29, 30, 31, 32, 33, 34, 35, 36, 37, 38, 39, 40, 41, 42, 43, 44, 45, 46, 47, 48, 49,

CITY and DISTRICT NEWS

SEVERAL FIVE-LEAF, FOUR-LEAF CLOVERS FOUND IN CITY

What is so rare as a day in June . . . unless it is a day in June when one finds several five-leaf clovers. Mrs. Clifford Allen of 450 Victoria Avenue found several of them, together with the four-leaf variety, along Smith Crescent yesterday while taking her children for a walk. This should prove to be a lucky walk indeed for those concerned . . .

C. D. OFFICERS TO VISIT KINGSTON

Mayor H. D. H. Willcocks, co-ordination of Civil Defence in this city, with his deputy, Arnold Duke, and operational officer, Cliff Phillips will journey to Kingston to discuss defence matters with Brig. C. D. McQuillan, co-ordinator for Kingston and Frontenac County. It is hoped by the delegation to bring civil defence measures in line in this eastern district.

Bram Humphreys will attend the Civil Defence College at Arnprior in the near future and take a course on Welfare and Emergency feeding in case of disaster.

YOUNG DEER SEEN ON REDNERSVILLE RD.

While driving home through Prince Edward County last evening Hilton Wilson, Mr. and Mrs. Douglas Davidson, 377 Bleecker Avenue, had a little brush with nature. About two miles west of Redneresville, Mrs. Davidson spotted a wounded young deer by the side of the road. The deer took in the situation for a minute and then jumped a fence into an orchard and disappeared. It is believed the deer are becoming quite common in the county to the south of the city.

STUDY CD DUTIES

OTTAWA (CP)—A two-day conference of top army officers opened Monday to study the army's new responsibilities in civil defence. The army takes over the new responsibilities in Sept. 1.

6-12

Insect Repellent

—BUY BEFORE THEY BITE

—FOR MOSQUITOES, BLACK FLIES

—PROTECTS FOR HOURS

—DOES NOT IRRITATE

—ODORLESS

AVAILABLE AS LIQUID STICK OR SPRAY.

McKEOWN'S DRUG STORE

WO 8-6773 271 Front St.

"A CAR A DAY" SPECIAL

Watch this space each day for Trudeau's outstanding Used Car Deal . . . Wednesday's Special is . .

'56 VOLKSWAGEN

Deluxe 2-door Sedan

$1195.

Trudeau MOTORS LIMITED

11-45 Station St. WO 8-6767 FOXBORO ROAD

Over 100 Cubs, Scouts Enjoy Camp Mohawk

Over 100 Cubs, service Scouts, Cub parents and Scouters from Air Force Trenton and Belleville districts of the Boy Scouts Association camped at "Camp Mohawk," Deseronto, on the 30th and 6th of June. The camp was organized by the Trenton District with Mel Pound, the district Cubmaster, acting as Camp Chief.

Leaders attending from Belleville were Ken Bowerman, McCloskey, district Cubmaster; G. Russell and N. Howard, Cubmasters; M. Akey and L. Tripp, assistant Cubmasters.

Leaders from Trenton were: Mel Pound, District Cubmaster; Rolland Moores, Lloyd Mullin, Ron Meiner, Dave Molmewood, Al Coulan, Cubmasters; Bob Hicks, Bill Snooks and Peter Buckminster, assistant Cubmasters. The two service Scouts were Bobby Worrall and Brian Pound of the 2nd Air Force Trenton Troop. George Hainault and Frank Swalle took on the duties of quartermasters for the group of Cubs due to absence of the regular leader.

The Cubs were transported to and from camp by their parents. On reaching camp, the Cubs were assembled in groups of 12, eight from Trenton and four from Belleville which made it ideal for the boys to get acquainted. Leaders were assigned to each group and supervised them throughout the week.

Each group did its own cooking, the menu consisting of cooking utensils (a fry pan, egg turner, a small stove and a six quart pail). The object of this was that it is possible to camp for short periods without elaborate equipment.

Highlights of the program were a campfire with songs and skits followed by a marshmallow roast. This was held on a night, over 100 smoking marshmallows and a sky filled with stars of sparkling eyes. Campfire closed with "taps" and a prayer.

ARTHUR JOHN SPRAGUE

Following an illness of six months, Arthur John Sprague, 173 William Street, died in the Belleville General Hospital on Monday evening. He was born in Ameliasburg township in Prince Edward County, 72 years ago, being the son of the late Mr. and Mrs. Thomas Sprague and except for the time he lived in Frankford, spent most of his life in Ameliasburg.

As a young man he entered the employ of Ketchum's as a salesman and followed that occupation until he purchased a hardware business in Frankford in 1925 and which he successfully operated until 1956, when he sold the business and retired. While a resident of Frankford, he took an active part in the community life and for a time was a member of the school board. Mr. Sprague was well known among a wide circle of friends in every walk of life. He enjoyed hunting and fishing during his younger years and was a lifelower of the old Nationals, Frankford 1930 ice sweeping Ontario championships in baseball.

He was a member of Bridge Street United Church, and a member of the Wolfe, the Dorcas Meta Johnston, two daughters, Mrs. Hugh (Marie) Dunlop of Trenton, Mrs. Harold (Jean) Carruthers of this city, one sister Mrs. James A. Richardson of Winnipeg, Man., and one brother Percy Sprague of Ameliasburg. Also surviving are three grandchildren.

Resting at his late residence. The funeral announcement appears elsewhere in this edition.

40 Ratepayers Want Trent Road Name Retained

The objection of Trent Road ratepayers to the proposed council action of changing the name of their street to Dundas Street was brought directly to the city council chamber in the form of Mrs. Ponton presented a personal request on the matter.

"We object to re-naming our street Dundas Street," she said. "It has always known as Old Trent Road and should continue to be known by that name."

She said it was only natural that it be known as Trent Road because it leads to Trenton. The use of the name Dundas Street would only lead to confusion.

Alderman Ralph Graham asked what the reaction might be to changing the present Highland Ave. to Trent Road, thus making for one street name from the branch off Bridge Street.

"A good idea," returned Mrs. Ponton.

Approximately 40 ratepayers have signed a petition asking that the Trent Road street name be retained.

Alderman William Argue, chairman of a special committee set up to consider changes in street names where deemed advisable, said there was no wish on the part of the committee to oppose anyone's wishes.

The by-law with respect to the street name change is expected to be before council at their next meeting.

CANADIAN COMPOSER

Calixa Lavallee, composer of "O Canada", was born at Verchères, Que., in 1842 and died at Boston in 1891.

Obituaries

MRS. JOHN G. McCAW

Following an illness extending for some duration, Mrs. Mary Jane McCaw, 244 Bridge Street East, died at her home on Monday evening. She was born near Plainfield, 83 years ago, being the daughter of the late Mr. and Mrs. James Harris and had resided in Tichy, Harris & Rockburn, James H. Harris of Rockburn, Mrs. Thomas Mayo of Belleville and Mrs. Mary F. S. Pollard and Mrs. T. M. Nicol, both of Madoc, Miss Alice Abey and L. Tripp, assistant Cubmasters.

Leaders from Trenton were: Mel Pound, District Cubmaster; Rolland Moores, Lloyd Mullin, Ron Meiner, Dave Molmewood, Al Coulan, Cubmasters; Bob Hicks, Bill Snooks and Peter Buckminster, assistant Cubmasters. The two service Scouts were Bobby Worrall and Brian Pound of the 2nd Air Force Trenton Troop. George Hainault and Frank Swalle took on the duties of quartermasters for the group of Cubs due to absence of the regular leader.

The Cubs were transported to and from camp by their parents. On reaching camp, the Cubs were assembled in groups of 12, eight from Trenton and four from Belleville which made it ideal for the boys to get acquainted. Leaders were assigned to each group and supervised them throughout the week.

Each group did its own cooking, the menu consisting of cooking utensils (a fry pan, egg turner, a small stove and a six quart pail). The object of this was that it is possible to camp for short periods without elaborate equipment.

Highlights of the program were a campfire with songs and skits followed by a marshmallow roast. This was held on a night, over 100 smoking marshmallows and a sky filled with stars of sparkling eyes. Campfire closed with "taps" and a prayer.

STUDY CD DUTIES

OTTAWA (CP)—A two-day conference of top army officers opened Monday to study the army's new responsibilities in civil defence. The army takes over the new responsibilities in Sept. 1.

Ontario Losing Tourist Trade Rotarians Told

"The tourist business is everybody's business," stated Dr. J. Lawson Mackie, guest speaker at the weekly Rotary Club dinner meeting yesterday afternoon. The director of public relations for the Canadian Travel Bureau of Tourist Resorts of Ontario, outlined the present condition of the tourist business in Canada and especially Ontario. One of the leading industries in the province-wide and Province-wide is brought $350,000,000 into Canada last year and $300,000,000 into Ontario. There are however, serious deterrents to the development of the industry, these hampering conditions are due to both government, municipal and individual faults.

The speaker listed five major reasons why Ontario has been consistently losing the tourist travel which Canada has enjoyed in the past year this business has fallen off 2 per cent, or to the amount of $25,000,000. The lack of first class accommodations for the tourist is the first reason who want to visit the province, the unrealistic attitude of the individual in the liquor trade, serious inequality of business taxation, the lack of co-operation and competition for the tourist trade; and the large amount of traffic tickets issued by Canadian are indicating to. Dr. Mackie stated that a business which business had maintained its 1953 level the income to the province would be increased by the $150 billion last year instead of $200 million.

Commenting on the various actions taken by his association, Dr. Mackie said that more than some 80 per cent of holidays are taken during the last two weeks of July and the first three weeks of August and the association has been instrumental in the spread the holiday period out to cover between June 15th and September 15th as the sweeping provincial tourist resorts will be able to accommodate the traffic.

The tourist industry is one of the greatest assets the province because it does not depletes the natural resources.

PRESBYTERIAN MINISTER DIES

"We give lodging and scenery", explained Dr. Mackie in closing. "The tourist pays dollars. It is up pro every citizen, especially businessmen and professional men to help in the preservation of natural resources, to maintain and improve historical sites, to do good service and to keep their streets clear and orderly."

Canadian cuisine should also be improved and a distinctively Canadian menu should be developed to appeal to tourists and let them know that they are in a different country. The "slovenly condition"—of the washroom facilities in otherwise good restaurants should also be eliminated especially by the speaker. The improvement of these facilities is of very great importance to the hundreds of restaurateurs, who receive the bulk of the tourist dollar, the report stated that many were only receiving about 17 percent of each dollar.

Court Miller introduced the speaker, who was thanked by George Lanning. Harold Mott introduced the guests; Jack Vanover presided at the meeting; Frank Gallagher, Newt Thompson, Allen Ketcheson, Ralph Sloan announced birthdays. Bill Gault gave grace.

Any Health Plan Must Be Paid By High Schools

The city department of health and welfare committee will decide all not to undertake any program in connection with high schools unless the entire cost of such program is covered from the Quinte High Schools Board budget.

A recommendation to this effect was carried by council at its regular meeting Monday evening after defeat of an amendment calling for a partial health program. Council would take in only city students.

The amendment was introduced by Ald. Dr. Forrester who said he would not like to see the idea dropped.

Alderman William Argue opposed the amendment noting that it would be safer to set up a health program in high schools which only students only would be covered.

Alderman Les Digby also argued the amendment claiming the only fair way for the program to be set up would be for the board to bear the full cost.

He said otherwise it would mean city taxpayers would be contributing toward service for students outside the city.

"The city should not be asked to bear any out-of-town costs," he said.

As result of the discussion the amendment was withdrawn.

$1,400,000 City Debentures Sold at 98.30 Net by Dealers

City debentures totalling $1,400,000 have been sold at a price of 99.30, city council was told last night by the representative of a syndicate of three houses and the Bank of Montreal, authorized last week to sell the debentures.

The debentures, issued to cover construction and other costs in connection with the new Moira Secondary School, and the addition to the Carnegie Public Library, have an interest rate of five and three-quarters percent.

The syndicate which sold the debentures receives a commission of ½ percent which means a net price of 98.30 to be received by the city.

The syndicate was authorized last week to sell the debentures at the meeting of council. A Member firms of the syndicate are: Dominion Securities Corporation Limited, Royal Securities Corporation Limited and Bank of Montreal.

Council was told that bond interest rates had increased by three-quarters of one percent over the past year and were still going higher.

Council seemed generally pleased with the price received for the debentures.

Police Say Driver Left Scene After Child Killed at Batawa

A 38-year-old Niagara Falls, N.Y. resident has been taken into custody by Ontario Provincial Police on a charge of leaving the scene of an accident following the highway death of a young girl at Batawa early yesterday morning.

Instantly killed when struck by a northbound car was Donna Khouda, 13, only child of Mr. and Mrs. Stan Klouda of Batawa. The girl was struck while walking or playing along 33 highway opposite the Batawa Inn where a number of other children had been swimming in the Trent River.

Police said that Clarence Ivan Carey, of 179 8th Street, Niagara Falls, alleged driver of the car which struck the young girl, left the scene and was arrested some time later in Frankford. Reports are that the man had hitch-hiked a ride to Frankford where he was found at an ice cream bar.

The Klouda girl with a number of other children had gone swimming in the Trent River opposite Batawa following school, which was apparently either walking or running along the highway when the accident occurred.

The girl's body was thrown across the highway and into a car driven by Fred Carpenter, Batawa, whose vehicle was stopped by the north entrance to Batawa waiting to enter onto the highway.

The thirteen-year-old child was born in Prague, Czechoslovakia and was the only child. The family has resided in Canada for the past two years.

They left Czechoslovakia when their only child was three. She was carried for miles by her father, when the family left its native country.

Donna was a member of Sacred Heart Church, Batawa the Girl Guides and the Sokol Club.

Ball-Playing On City Streets Brings Protest

Youthful ball-playing enthusiasts who persistently use public streets for their diamond activities were a topic of discussion at city council last night.

Mr. C. H. Sweetman, 59 Gordon Street, said that teenagers consistently used the street in front of his place to play ball to the detriment of hedges, flowers and light bulbs.

Calls to the police served only to put a temporary damper on the ball playing and a day or two later the boys were back again, according to Mr. Sweetman, who asked council if something could be done.

"If the boys have a right to play ball on the street, then surely I should also have some rights", Mr. Sweetman complained.

Mayor Gerald Hyde said he sympathized with Mr. Sweetman but admitted he did not know what could be done other than what had been tried.

He said, however, council would do all it could to discourage the ball playing practice.

Police Say Driver Left Scene After Child Killed at Batawa

A 38-year-old Niagara Falls, N.Y. resident has been taken into custody by Ontario Provincial Police on a charge of leaving the scene of an accident following the highway death of a young girl at Batawa early yesterday morning.

Instantly killed when struck by a northbound car was Donna Khouda, 13, only child of Mr. and Mrs. Stan Klouda of Batawa. The girl was struck while walking or playing along 33 highway opposite the Batawa Inn where a number of other children had been swimming in the Trent River.

Police said that Clarence Ivan Carey, of 179 8th Street, Niagara Falls, alleged driver of the car which struck the young girl, left the scene and was arrested some time later in Frankford. Reports are that the man had hitch-hiked a ride to Frankford where he was found at an ice cream bar.

The Klouda girl with a number of other children had gone swimming in the Trent River opposite Batawa following school, which was apparently either walking or running along the highway when the accident occurred.

The girl's body was thrown across the highway and into a car driven by Fred Carpenter, Batawa, whose vehicle was stopped by the north entrance to Batawa waiting to enter onto the highway.

The thirteen-year-old child was born in Prague, Czechoslovakia and was the only child. The family has resided in Canada for the past two years.

They left Czechoslovakia when their only child was three. She was carried for miles by her father, when the family left its native country.

Donna was a member of Sacred Heart Church, Batawa the Girl Guides and the Sokol Club.

Higher Payments to Hospital Legal But Are They Proper?

The question of the propriety of the former city practice of paying full cash for indigent patients at Belleville General Hospital, when under provincial law only 50 percent was to be called for, has been asked in city council.

The question was posed a week or so ago by Alderman William Argue and last night Mayor Gerald Hyde read the reply from the city auditor.

The letter noted payments which the city had made above the required statutory rate and indicated that the payments had been legal.

The letter failed to satisfy Alderman Argue, however. He said he had not been interested in whether the additional payments were legal, but only with whether it had been the proper thing to do.

"I am not satisfied with the reply, all I wanted was a yes or no as to the propriety of the payments", he said.

Mayor's letter indicated that although the city had paid full indigent rate, the hospital had more than repaid the city by assuming hospital debenture charges which normally would have been the city's responsibility.

Commenting, city treasurer Alderman Graham noted that apparently, according to the hospital Act, the Belleville General Hospital budget should be passed by city council annually.

He wondered why this had not been done and suggested council's request that future would pass on the hospital budget or that the Hospital Act should be changed making it unnecessary.

Mayor Hyde wanted to know what the city was going to do with respect to financial administration only and that the city auditor after the current audit of the city's books has been brought up to date.

Mayor Hyde replied that in his opinion there was no need to worry what to do, noting that the department of municipal affairs would direct what was to be done.

Alderman Ralph Graham pointed out, however, that direction from the department would be up to council and city officials.

Alderman Graham noted that

DEATHS

BICKETT, Richard Bennett. — Suddenly, at his residence, 462 Dundas Street, on Sunday, June 7th, 1959, Richard Bennett Bickett, beloved husband of Elizabeth Blakely in his 67th year. Resting at the Thomas C. Thompson Funeral Chapel, Trenton, from Monday, Thursday, June 11th at 2.00 p.m., Rev. Kenneth Smith officiating. Interment Belleville Cemetery.

BIGSWORTH, John Stanley. — At his home, R.R. 1, Tweed, on Monday, June 8th, 1959, John Stanley Bigsworth, beloved husband of the late Eleanor Galbraith, and dear father of Judy, Mrs. Alan Bowers of Tweed, Mrs. Nanaese, and Mrs. Cyril Sidney Wilson of Normanby, in his 67th year. Resting at the White Funeral Home, Tweed, where the funeral service will be held on Wednesday, June 10th, at 1.00 p.m. Rev. A. E. Moffatt officiating. Interment Hermon Cemetery, Grimsby.

GRAHAM, Sarah Catherine. — At 24 Peter's Place, Belleville, suddenly on Sunday, June 7th, 1959, Sarah Catherine Graham, beloved wife of Frank Graham, late of Burlington, formerly of Guelph, and dear mother of Dr. W. R. Graham, Barrington, Ill., and Mrs. Donald Welch (Catherine) of Ithaca, New York; sister of Dr. Ella Reid of Belleville and Mrs. Percy Paul (Hilda) Bennett of Vault Victoria, B.C., and grandmother of Ian Graham. Resting at the Southall Funeral Home, 60 Victoria Ave., Belleville, for service Tuesday at 2 p.m. Committal Belleville Cemetery. Visiting hours Wednesday, June 10th, at 1.00 p.m. Rev. A. Lloyd Hall officiating.

SPRAGUE, Arthur John. — At the Belleville General Hospital on Monday evening, June 8th, 1959, Arthur John Sprague, 173 William Street, beloved husband of Meta Johnston, in his 72nd year. Resting at his late residence. Service in the Wolfe Funeral Chapel, 244 Bridge Street East, on Monday, June 8th, at 8.30 p.m. Rev. Hugh Dunlop officiating. Interment Belleville Cemetery.

McCAW, Mary Jane. — At the family residence, 244 Bridge Street East, on Monday, June 8th, 1959, Mary Jane McCaw, widow of John G. McCaw; in her 84th year. Funeral from the residence on Wednesday, June 10th at 2.30 p.m. Rev. H. M. Davis officiating. Interment Belleville Cemetery, Kingsdale.

KLOUDA, Donna. — As the result of an accident on Highway 33, near Batawa on Tuesday, June 9th, 1959, Donna Klouda, beloved daughter of Mr. and Mrs. Stan Klouda Batawa; in her 13th year. Resting at the Thomas C. Thompson Funeral Home, Frankford. Funeral on Wednesday, June 10th at 2.30 p.m. Rev. H. M. Davis officiating. Interment Sacred Heart Church Cemetery, Frankford.

BIRTHS

MORDEN. — Mr. and Mrs. Richard A. Morden, 1244 Celanese Street, wish to announce the arrival of their son, Christopher Lawrence, at the Belleville General Hospital, on Saturday, June 6th, 1959.

MacDONALD. — Clarke and Penny (Gilbert) and Mr. and Mrs. Gerald MacDonald, Trenton, are happy to announce the arrival of their son, Jeffrey Allan, on Friday, June 5th, 1959, at the Belleville General Hospital.

IN MEMORIAM

BROWN. — In loving memory of a dear husband, father and grandfather, Thomas J. Brown, who died June 9th, 1958.
We watched him suffer day by day
It caused us sorrow
To see him slowly pine away.
His pain is o'er
His weary hours and days of pain,
His troubled spirits are passed;
But in our aching hearts we know,
He has found sweet rest at last.
And in our home he is remembered
By his son and wife Clifford
And sons and grandchildren Valerie and Rodney.

ARCTIC MOSS

"Reindeer moss, found in wide areas of the far north, is an edible lichen growing on rocks.

PINKSTON & LUSCOMBE

AMBULANCE AND FUNERAL SERVICE

DIAL WO 8-5735

38 Victoria Ave. at Church Street

FLOOR SANDING AND FINISHING

GLEN ELLIOT

18a DUFFERIN AVE. WO 2-3488

VICEROY SWIMMING CAPS

"WATER-SEAL"

- Greater Wearing Comfort
- Soft and Pliable
- Designed to Keep Water Out
- Fits All Head Sizes

79c and up

LITTLE'S PHARMACY

Free All Day Motorized Delivery

164 N. Front St. WO 2-0393

IN HASTINGS WEST VOTE FOR YOUR CANDIDATE

LUNDBERG, JACK C. X

FOR ACTIVE AND ADEQUATE REPRESENTATION

NOTE: YOUR BALLOT IS NOT VALID UNLESS MARKED WITH AN "X"

FOR TRANSPORTATION TO THE POLLS CALL:

WO 2-5370-WO 2-5379-WO 2-3920

COMMITTEE ROOMS 215 FRONT STREET

SPONSORED BY THE WEST HASTINGS LIBERAL ASSOCIATION

BATHING CAPS

PLAYTEX WAVE GARD $1.49
PLAYTEX SWIM CAP $1.29
PLAYTEX CHILDREN'S $1.00
HOWLAND CAPS $1.59
OTHER STYLES ..... 59c - 69c - 79c - 89c

White - Red - Blue - Yellow

FATHER'S DAY GREETING CARDS

- A beautiful assortment
- Reasonably priced
- Easy selection from our fine display.

5c and up

JUNE 21 a big day for Fathers

Geen DRUGS LTD.

376 FRONT ST. BELLEVILLE

OVER 100 YEARS OF FRIENDLY SERVICE

FREE DELIVERY

DIAL WO 2-4551

CHISHOLM'S of Roslin

LUMBER & BUILDING SUPPPLIES

"It Pays To Come To The Country"

THE HOME OF QUALITY LUMBER FOR OVER ONE HUNDRED YEARS

PHONE SWEED 381-R-21

TAMBLYN DRUG STORE

268 FRONT ST. DIAL WO 2-2156

Open Wednesday

ALL DAY TO 8 P.M.

Warkworth Man Pays Speed Fine In Port Hope

PORT HOPE (CP) — Charged with driving at 60 p.m.h. within the town limits, Vaughan Inglis, 28, of Warkworth told Magistrate R. B. Baxter Monday he is leaving on his honeymoon and was anxious to avoid once again the fine.

Clare Campbell, 27, of Warkworth was fined $25 for careless driving after admitting he chased Inglis' car.

SCOTTISH FALLS

The Glomach Falls in the Scottish Highlands, with a drop of 370 feet, are the highest in the United Kingdom.

TORONTO STOCKS

TORONTO (CP)—Western oils slipped back to a 1958-59 index low as the stock market was quiet Monday in light morning trading.

Golds were the lone winners, ahead nearly one-half point.

The 11 a.m. volume was 690,000 shares, compared with Monday's 897,000 at the same hour. Speculatives were quiet.

Among industrials changes were generally less than one point. Aluminium added ¼ at 42¾.

Major mines were mixed in base metals. International Nickel and Consolidated Mining were up small fractions but Noranda lost ½ at 52. Uraniums were steady as Consolidated Denison eased to 13¼.

In golds McIntyre regained its early downward trend, up ½ at 88½. Kerr-Addison added ¼ at 20¾. Hollinger lost ½ at 19¾.

Among oils, Williston was off 40 cents at $1.20.

On Money western oils closed at an index low for the year.

FINAL ...ages 2 ¶4
Final volume was 3,113,000

STOCK QUOTATIONS

Members Toronto Stock Exchange

(Stock Quotations furnished by Barclay & Crawford)

Belleville Office — Dial WO 8-5581

John D. Ryan, Branch Manager)

INDUSTRIALS

Abitibi 35
Alberta Distilleries 29¾
Algoma Steel 37¼
Aluminum 39
Atlas Steel 23
Bell Telephone 43¼
Brazilian Trac. 55½
British American Oil 36½
B.C. Power "A" 19½
Canada Cement 32
Canada Breweries 42¼
Canadian Oil 29½
Can. Pacific Railway 38
Cockshutt 15¾
Cons. M. & S. 29¾
Cons. Paper 38½
Corby's A 70
Dominion Foundries 47
Dominion Steel 18½
Dominion Stores 75
Dominion Tar 18¾
Ford A 175
General Dynamics 51½
General Motors 47½
Great Lakes Paper 36½
Imperial Oil 38
Industrial Acceptance 38
International Nickel 69
International Paper 112
Internat. Petroleum 32½
Intergroup. Pipe Line 30¾
Massey Harris 16¾
Texaco 71½
A. V. Roe 9¾
Howel Silver 35½
Seagram 33½
Simpson's Ltd. 35
Steel of Canada 77½
Traders Finance 37
Trans. Mtn. Pipl. 13¾
Walkers 34¾

MINES AND OILS

Area 113
Algom Uran. 14
Bicroft 41
Brouian Reef 37
Canmor 38
Chimo 66
Coldstream 38
Cons. Denison 13
Cons. Halliwell 67
Con. Gillies 8

TORONTO LIVESTOCK

TORONTO (CP)—Trading on slaughter cattle was slow when noon sales made at steady prices at the Ontario public stockyards today.

Heifer and yearling prices were steady. No sales of steers. Improved while bull prices were steady. No sales of steers. Choice steers 25-25.25; good 24-25; medium 23-24; common 20-22; choice heifers 23.50; medium 22-25; common 19-21; choice fed yearlings 25-26; good 23-25; good cows 15-18.50 with sales to 19; medium 17-18; common 16-17; canner and cutter cows 13-13.50; good heavy bulls 21-21.50; common and medium 16-20.

Stockers 500; Good stockers 25-27; good calves 25-28.50; Calves 388; Good vealers 33-35; medium 28-32; common 20-26. Hogs 2,500.

Hogs 500; Grade A hogs 25.25; heavy sows 17.50; lights 19.50; stags 15 on a dressed weight basis.

Sheep and lambs 104; Spring lambs ranged from 28-32 according to quality; sheep 4-12 according to quality.

PRODUCE MARKET

TORONTO (CP) — Current cream and butter print prices were reported unchanged today.

The egg market was reported quiet with receipts adequate for a light demand.

Country dealers quoted by the federal department of agriculture

Grade A Large 42; A Medium 39; A small 20; B 18; C 12. Wholesale to retailers: Grade A large 42; A Medium 44, small 22; B 22; C 20.

Butter prices: Canada, first grade: Ontario tenderable 66; non-tenderable 62¾-63 in light trading; western 62¾ (nominal).

DOLLAR RATE

MONTREAL (CP) — The U.S. dollar was at a discount of 3 15-16 per cent in terms of Canadian funds near noon today. Monday's noon rate was 98 1-32 cents.

Pound sterling $2.8096, unchanged.

Cons. Howey 400
Central Delrio 675
Coowest Exp. 393
Coulee 6
Devon Palmer 120
Dome Mines 18¼
Eastern Metals 11
East Malartic 13
East Sullivan 205
E. L. Sol 10
Faraday 7
Falconbridge 24¾
Frobisher 261
Geco 14¼
Greyhawk 4
Gunnar Gold 13½
Hollinger 31
Hudson Bay M. & S. 53¾
Home Oils 18
Labrador 27
Lake Dufault 90
Lorado 25
Provo Gas 272
Maritimes 145
Midcon 75
Mentor 18
Millikin Lake 152
Nesbitt Labine 35
Norspan 125
Northern Canada 146
Nipissing 203
New Delhi 21
Noranda 51½
Normetal 340
Norpax 345½
Okalta 53
Osemkika 857
Pacific Petroleums 13¾
Preston East Dome 370
Prospect Airways 92
Quebec Copper 27
Quemont 12
Rockwin 44
Scottish Cheriton 233
silver Miller 345
Steep Rock 12½
Stanleigh 61
Sylvanite 21
Teck-Hughes 220
Tiad 65
United Asbestos 479
United Oils 215
Ventures 21
Waite Amulet 660
Lakeshore 555

Form Committee To Deal With Bus Franchise

A special committee has been set up in city council preparatory to the calling of tenders for the city bus franchise, the contract to commence at the beginning of next year.

Owners of the Rawson Bus Lines, which has operated the city buses for the past 34 years, have reported financial difficulties during the past few years, and routes have been re-arranged in some instances to make for more economical operation. The present bus franchise expires September 31st of this year.

Rawson Bus Lines is one of the few privately-owned bus companies in Ontario operating municipal bus franchise, and unlike bus lines in other centres the fare is one cent increase rates to offset higher operating costs. The English fare in the city is 15 cents single fare with tickets available at two for 25c.

The bus problem in Belleville has been up for discussion in council on several occasions in the past few years and several solutions, ranging from subsidization to municipally operated buses, have been suggested.

The committee will be composed of Mayor Elliott, Ireland, McCabe, Temple and Mayor Hyde.

Net Earnings

By THE CANADIAN PRESS

Detroit and Canada Tunnel Corporation, 6 mos. ended April 30: 1959, $220,277, 30½ cents a share; 1958, $245,357, 34 cents.

Devon Palmer Oils Ltd., year ended Jan. 31: 1959, net loss $803.-421; 1958 net loss $321,563.

Willroy Mines Ltd., year ended Dec. 31: 1959, net loss $479,548; $267 net loss $994,943.

Council Asked To Cut Number Of Tag Days

A request from the Belleville United Appeal organization for co-operation on the part of city council in reducing the number of tag days was heard by city fathers at their regular meeting Monday evening.

Appearing before the council body was Mr. Donald Williams who asked council to give consideration for a request that no tag days be allowed for dates vacated by organizations which have joined the united appeal.

He said the multiplicity of tag day appeals is known to the Belleville residents and also to district people shopping in the city.

Three organizations. The Sir Julien Canada Club, The Argyll Chapter, had given up their regular tag days, while the Kiwanis Club had also eliminated their annual tag day in favor of the United Appeal, Mr. Williams said.

Flat Water Rate Charges Higher Than on Meters

The case of flat rate versus metered use of water in the city continued to be a topic for discussion at city council last night despite the fact a recommendation covering the matter had been defeated in committee last week.

The defeated recommendation asked that all residential users of water in the city be assessed on the same basis until installation of meters was completed.

Mayor Gerald S. Hyde noted the matter had been fully discussed by the commission before it was decided not to go along with the council suggestion. The council objection was that domestic users were being assessed on a flat rate basis whereas in the newer assessed area, meters had been installed.

The mayor said that test instances investigated had shown that actually users generally paid more under the flat rate system than they would under the flat rate-meter system.

He said four cases had been examined and when charges for both flat or meter rates were taken into consideration the cost for water would have been higher under the metered system.

The Public Utilities Commission has also turned down a parking committee suggestion for a walkway to be provided from the Pinnacle Street parking lot to Front Street. The walkway on PUC property was one proposal thoroughly before Street for motorists leaving their cars on the parking lot.

Mayor Hyde said the Utilities Commission had considered the proposed thoroughly before turning it down by a 2-1 vote.

Profit Was $17,830

FORT WILLIAM (CP)—Clare Mapledoram, director of Ontario lands and forests minister, made a $17,830 profit on 1,210 shares of promotion stock in Northern Ontario Natural Gas Company, a report tabled in the legislature Feb. 10 disclosed. Investigation of the company's stock sales brought about his resignation from the cabinet last year.

The Canadian Press erroneously reported Monday in an election campaign roundup that Mr. Mapledoram made $600,000 on the stock.

Trenton News

BY ALTON GEORGESON — DIAL EX 2-2829

Twelve T-33 Jets Take Off From 6 RD on Trip to France

TRENTON — Twelve T-33 trainer jets took off this morning from the Royal Canadian Air Division Headquarters in France. The flight was under the command of Flight Lieutenant Lloyd E. Hunt of Allenford and Belleville and were, at one time his unit, the Acceptance Flight, ferried the aircraft across the ocean to the continent.

The jets took off in two elements of six, with F/L Hunt with his first and F/L Ian Lambros of Wiarton in command of the second element. Their first stop will be Goose Bay and there they will be met by a ground crew which left Trenton yesterday in a North Star to be waiting to service the jets when they arrive.

Also leaving this morning was a second North Star with the remainder of the ground crew which will service the jets to their destination. The ground crew now in Goose Bay will return to Trenton tomorrow.

Original plans called for the flight to fly in three elements of four planes each with F/L H. Elliott of Hamilton in charge of the third element. F/L Hunt decided to start out with only six aircraft because a change over to three during the trip.

ARRIVE THURSDAY

They expect to arrive in France on Thursday and will be away for a total of 10 days if all goes according to plan. Taking three hours to get to Goose Bay they will refuel the jets will be two and one half hours in flight to the next stop, Sondestron in Greenland. From there it will take them two hours to reach Fox Harbour, Iceland, and then two hours to Prestwick, Scotland.

From Scotland one and a half hours will see them at their destination in Metz, France, where No. 1 Fighter Wing is stationed.

After a short stay in France with the jets they will be flown to Trenton via the North Star which will carry the ground crew back.

All-day yesterday final preparations for the flight were held at Ferry Flight hangar and the pilots and crews on the hop making last minute checks and adjustments.

BRIEFINGS HELD

During the afternoon special briefings were held and during one of these the pilots were introduced to the "Dog Suit" which each will wear during the flight in case they are downed over the water. The suits have also been used in the Atlantic regions of the RCAF but this is the first they have been seen or worn out in Trenton. The suit is water tight and will stay so long enough to enable a pilot to get his survival kit, which contains a rubber boat, into operation.

The pilot, will sit on a 10-pound summer survival kit which contains all the things necessary to keep him alive in the event of ejection. It also contains smoke and fire flares and a portable sending and receiving set to signal rescue craft, if necessary.

A total of 21 persons will be flying over in the 12 T-33 and 28 will be in the ground crew.

SEAMEN STRIKE

ROME (Reuters)—Union leaders say Monday night called out Italy's 100,000 merchant seamen on an indefinite strike and Italian ships due to sail during the night were hailed in port. The strike was called after the breakdown of Government-sponsored

Flight Lieutenant Lloyd E. Hunt of Allenford, Ont., and now living in Belleville, points to the most northerly point the "Silver Dozen" will reach on their flight to Air Division in France. The 12 T-33 jets left this morning at 8 a.m. in two flights of six. Standing behind F/L Hunt is F/L A. Lambros and to his left is F/L H. Elliott. It is the first time the Acceptance and Ferry Flight Command at No. 6 Repair Depot RCAF Trenton has taken a group of planes overseas. F/L Hunt will be in command of the flight. (National Defence Photo.)

Ballet School Pupils Perform In Drill Hall

TRENTON — The Drill Hall at the RCAF Station Trenton was crowded to capacity on Saturday evening with parents and friends watched exquisite dancing of the Rhoda Bain School of Ballet. The event was arranged under the auspices of the Broadcast Home and School Association.

Leading off the evening's entertainment were two "Les Paisneurs," when the skating ballet steps were adapted for the fairylike grace of B. Bain, K. Johnston, J. Wickins, S. Galvin, G. Farcas, G. Tremblay, K. Van Rhyn, J. Pfaff, R. Bain, and J. Black.

Five "Littles" then performed the Petite Ballerinas, followed by the "Pied Piper," with Judy Ball in the title part, and J. Kolb, D. Dupuis, E. Crich, D. Guerin, A. Gulfoyle, D. Hould and P. Easton as the children.

The "Four Seasons" then were displayed, with B. A. Craig as "Frost," and C. Bergin, G. Earnshaw and S. Patrie as "Raindrops." J. Forbell and J. A. Paine as "Sun and Rain," and J. Brooks and D. Schaufele as "Autumn Leaves." M. C. Andrews and L. Latreille as "Frost," and C. Bergin, G. Earnshaw and S. Patrie as "Raindrops."

Mrs. Bain's niece, Janet Cunillic, of Colborne, who was billed as "Raindrop," followed by the "Pied Piper," with Judy Ball in the title part, and J. Kolb, D. Dupuis, E. Crich, D. Guerin, A. Gulfoyle, D. Hould and P. Easton as the children.

The "Four Seasons" then were displayed, with B. A. Craig as "Frost," and C. Bergin, G. Earnshaw and S. Patrie as "Raindrops." J. Forbell and J. A. Paine as "Sun and Rain," and J. Brooks and D. Schaufele as "Autumn Leaves." M. C. Andrews and L. Latreille as "Frost," and C. Bergin, G. Earnshaw and S. Patrie as "Raindrops."

Mrs. Bain's niece, Janet Cunillic, of Colborne, who was billed as "Raindrop," followed by a lively tarantelle Gipsy dance by the ten-year-old gropsy. A Spanish dance by the older girls, R. Bain, J. Pfaff, K. Van Rhyn, Trumley and K. Van Rhyn was followed by solos and first-year pupils J. Brooks, S. Patrie, Paine and M. Aver danced the "Bubble Dance" and the Nutcracker suite accompanied by "Bubes in the Wood," with B. Trumley and C. Diamond as the Babes, and K. D. Liggins as the Fairy with other parts danced by the first and second-year pupils.

After the intermission, the Gopelia Ballet Suite was performed with Rosemary Bain taking the part of the mechanical doll.

"Busy Bees," a lively dance, was followed by "Serenity Rain and Suzanne Galvin in "Divertissement," with a polka following. Dorothy Bain danced the "Moth and the Flame"-most effectively, which was followed by "White Ponies," to circus music, and Irish Jig, by Janet Bain. Rosemary Bain as the "Swan Queen," accompanied by "Swan Lake" other ballerinas danced "Swan Lake" with great aplomb.

A finale in which all the students took part brought the performance to a close.

Dancers taking part in this also included K. Nobban and P. Vout.

ANCIENT DENTISTRY

Artificial teeth made of bone or even wood have been found in Egyptian tombs from centuries before Christ.

Cpl. J. C. Rogers of Lloydminister, Alta., and Trenton, director of the special "Dip Suits" the pilots will wear as they cross the Atlantic Ocean in "Operation Silver Dozen" from Trenton to Air Division in France. The suits are specially designed to keep the pilot afloat for enough time to get his dinghy inflated and into operation. This is the first time the pilots of Acceptance and Ferry Command have used these suits. Cpl. Rogers, a safety equipment technician, explained the use of the suit to the pilots before the flight yesterday. (National Defence Photo)

Marmora St. H-S Assoc. Holds Tea, Bake Sale

TRENTON—A pleasing event at Marmora St. School for the combined "Open House" so the parents could see the students' work and for a tea and baking sale. The tea and sale was in the auditorium while the students' work displayed in the various downstairs rooms, being teachers in attendance.

Mrs. V. J. Bigwood was general convener and welcomed the guests to the tea.

The tea room was under the supervision of Mrs. Jack Ross, assisted by Mrs. K. Blackford, Mrs. D. Steiling, Mrs. J. Greer, Mrs. B. Nelson, Mrs. J. Page, Mrs. Jim Parkey, Mrs. Neil Inman, Mrs. Earl Sprague and Mrs. Jack Taylor.

The abundant supply of tea, coffee, sandwiches and cake from the kitchen was under the convenership of Mrs. Jack Ross, G. McGregor, Mrs. W. McLaren, Mrs. Lloyd Bird.

The home-baking was arranged and sold by Mrs. F. Hamilton, assisted by Mrs. Sandford and K. Hicks.

The younger guests soon found the candy table which was under the care of Mrs. F. Jolley and Mrs. R. Hall.

CAKE DECORATING

Mr. McGregor was kept busy, decorating six lovely cakes, which kept for these being sold by Mrs. M. Marchese. The lucky winners were Mrs. Nelson, Marmora, G. Baker, Miss Susan Knack, Mrs. Inman, Miss Judith Wilson and Richard Knack.

A beautiful crocheted cushion, donated by Mrs. Donaldson for a door prize, was won by Miss Sheila Westfall. The draw for these prizes was conducted by Mrs. Bigwood, assisted by Mr. Nelson, the school principal.

Catering to the tea-cup reading fraternity was Mrs. Frank Sherbert, who never seemed to lack customers.

The affair was well patronized by parents and friends, and president L. Hamilton reported approximately 150 persons purchased tickets at the door.

MINIMUM SENTENCES

CARMEL, N.Y. (AP) — Two New York men who pleaded guilty in the shooting of a deputy game warden last June, 17, after he caught them poaching were given minimum sentences Monday. Marino Anzalone, 29 who pleaded guilty to second-degree murder was sentenced to 20 years to life imprisonment. Mario Sesta, 18, who pleaded guilty to first-degree manslaughter, was sentenced to 5 to 15 years.

Plaque Unveiled to Mark 'White Chapel' as Historic Church Site in P.E. County

PICTON — Before a crowd which filled the historic White Chapel and overflowed on the sun-splashed lawn, the 150th anniversary service was held last Sunday afternoon. Preacher was Rev. E. Crossley Hunter, D.D., of Picton.

Prior to the service a plaque was unveiled by Judge Conger to mark this old Methodist chapel as an historic site.

Judge Gerald Smith of Napanee, chairman of Lennox Historical Society, gave a brief resume of the history of the church, stating that while the old church at Hay Bay had been erected in 1792, the White Chapel held the distinction of being the oldest Methodist chapel used for the greatest number of years as a place of worship. The land was donated by Stephen Conger, who came from New Jersey. The names of the first trustees as Stephen Conger, Nehemiah Wilkins, Henry Johnson, Abraham VanBlaricom, James Wilson and Casparus VanDusen.

Dr. W. Jury of the University of Western Ontario, representing the Archaeological and Historic Sites Board of Ontario, thanked the society for the dedication of the Department of Travel and Publicity, brought greetings from the premier, Hon. Brian Cathcart, and the board. The dedication ceremony was an opportunity to pay deserved tribute to the pioneers," he said.

WELCOMED AS GUEST

Mayor H. J. McFarland, Picton, in extending the town's welcome, said he could not realize the hardships the pioneers experienced in settling this new country. However, the erection of the chapel at one hundred and fifty years ago was a contrast to today's construction prices, and only by donations of time and money and the use of the local Conger mill had its erection been possible.

Wardens of Prince Edward County, Ern Ward, extended the county's welcome and paid special words of praise for those who had been responsible for the upkeep of the chapel and cemetery.

Greetings from Belleville Presbytery of the United Church of Canada were brought by Rev. Howard Beare of Belleville, with the chairman. He compared the erection of the plaque with those by Joshua so that those who passed by would ask "What meaneth these stones?" which would be told 'here believers in God came and worshipped."

Rev. F. J. Whiteley, minister of the Bloomfield charge, who presided, paid special tribute to the chapel trustees, Carl Handley, Reginald Hubbs, Mrs. Gertrude Hyde, Nathan Jones and Donald Warner, and to Mrs. Addison for a trowel which was on display, brought by a direct descendant of Stephen Conger, Ralph Conger of Ottawa. This trowel had been used 150 years ago to lay the mortar in the foundation of the chapel.

Program Chairman

For the unveiling, Norris Whitney, M.P.P., was assisted by Miss Alice Conger, great-great daughter of Stephen Conger, pioneer. Another great-great-granddaughter of Ottawa, Miss Alice Conger, Picton, was unable to attend. They were given the honor of unveiling the plaque which is held by a standard, surmounted by both briefly spoke of the pleasure they had in participating in the ceremony. Mr. Whitney pointed out that though the settlement commenced with the establishment of new homes by the Loyalists, one of the first things they did was to build a church. They built well, as time proved.

Rev. A. G. Reynolds, D.D., archivist of the United Church of Canada, gave the dedicatory prayer, and the singing was led by the choir of the National Anthem.

Inscription on the plaque reads: "The White Chapel 1809. This church, formerly known as Conger's Chapel, was built on land donated by Stephen Conger, a Loyalist from New Jersey, who had settled with his family in Hallowell township in 1787. Consecrated in 1809, it was the first Methodist Church in Prince Edward County and one of the earliest in Upper Canada. Built by William Moore and financed by public subscription, it was maintained as a place of worship for a longer period than any other church of Methodist origin in Ontario."

The 150th anniversary service followed, with basket-ball Brownies brightening the interior of the edifice, whose walls are covered with many historical documents. Seated in the high pulpit, reached by stairs, with a sounding board overhead, was Rev. Dr. Whitley who conducted the service and read Scripture. The choir of Picton United Church with A. A. Benvie at the organ gave two anthems, and led in the singing of hymns.

Referring to the cemetery which surrounds the chapel, Rev. Crossley Hunter felt that this was holy ground and the spirits of the faithful were present on this memorable and historic occasion. Such a story they could tell, he exclaimed, as he compared the past with the present — today's smiling, well-tilled fields with the forest primeval; paved highways with trails in the bush; modern and appliances with log cabins; spacious and modernly equipped churches with meeting houses which they did not feel dignified with the name of church. A thousand and changes in every aspect of life.

The speaker developed his theme from Malachi: "sound out the clarion witness. I am the Lord. I change not." And from Hebrews 'Jesus Christ the same yesterday and today and forever.' This has held true in spite of all modern advancements and improvements. "No miracle of the Old Testament would seem greater today," he declared "if those pioneers could come back" said Dr. Hunter. "Truth does not change and the love and love of God are unchanging. If we have the true, unchanged power of God, if we fear war, if we believe we have tried some way other than God's way.

"If the pioneers could come back they would say 'God is good. He brought us to this good land. Here we cleared fields and built homes.' Their graves are largely forgotten but not what they did. Christ's claim. You be faithful in your generation as we were in our generation', concluded Dr. Hunter.

Vote Heavier At Advance Polls In This City

The number of votes cast in advance polls in Belleville was the highest in the last provincial election but the total votes cast was about the same, it was reported Monday by the returning officer for West Hastings. The number of votes cast was 1634.

In East Hastings the returning officer reported the total votes cast in the advance poll was 83.

In Belleville 103 votes were cast in advance polls for the riding in Frankford and at Marmora and 11 at Bancroft. Eight ballots were cast at Trenton, this figure being down from the last election.

In East Hastings advance polls were held at Shannonville, Foxboro, Actinolite and L'Amable.

SPECIAL!
COTY
"24"
LIPSTICK
WITH
MATCHING
NAIL POLISH
1.95
REG. 2.45
New Attractive Shades
DUFF'S-DRUGS
"Your Friendly Store"
WO 8-2828 We Deliver

KELLY'S REXALL DRUGS
411 BRIDGE STREET EAST DIAL WO 8-2828
OPEN ALL DAY
WEDNESDAY
FREE PROMPT DELIVERY

THE ONTARIO INTELLIGENCER
Ontario Established 1841 — Intelligencer 1927
Published Daily by
THE ONTARIO INTELLIGENCER LIMITED
Belleville, Ontario, Canada.

Subscription rates:
By carrier in Belleville: 30 cents per week.
By mail in Ontario: $10.00 per year; 6 months $6.00; 3 months $3.50.
By mail in Canada: $12.00 per year.
Member, of The Canadian Daily Newspaper Association; Member of The Canadian Press; Member of the Audit Bureau of Circulation.

MISSING THE BUS

There is something to be said for missing the bus. It leaves one standing on the street with nothing to do but to use the eyes, ears and imagination. The catch may be larger, and vastly more varied, than what was missed.

There is, for instance, the glimpse of the buxom brunette wearing purple lips. On her, surprisingly enough, they look good. Perhaps this compares them with the orange lips beneath the lighter orange of the hair and the green of the eye-shadow of a baby-sized blonde. The orange looked good, too. But what did women's lips look like before they were all painted? Memory searches and fails to provide a conclusive answer. Surely, though, Nature was not so kind in varying the natural coloring of the lips to match the type of the wearer. And why lips, anyway? What happened that Nature should suddenly run short of the standard-colored skin and leave, on human beings, two rolls looking like uncovered flesh, not even properly tucked in?

* * *

A glance in a store window reveals a ticket on a pair of trousers, "Dry-cleaning is recommended." Now nobody could object to the suggestion that it is seemly to clean a pair of pants occasionally. At the same time, what a soothing way to intimate that if you wash the dagned things they'll shrink into knee-pants.

* * *

Back go the eyes to the sidewalk but nothing is happening. Ah, yes there is, here are a couple, boy and girl, not hand-in-hand. As one wonders why they quarrelled, their hands seek each other. The day is warm. A hand can get uncomfortably hot and sticky. Has today's generation ever tried walking arm in arm? Do these young things not know that, despite the irrefutable evidence to the contrary which could be deduced by any mathematician by a careful analysis of their respective shapes, it is possible, in an arm-in-arm position, for a boy and girl to ambulate and still maintain constant contact from shoulder to knee? Why be satisfied with the touch of a sweaty hand? Surely, though, in secluded lanes, the pose would be different. Lovers must still know that a man's arm was designed to fit a woman's waist.

* * *

Here is a long line of children crossing the street, in orderly fashion. There is something eerie about the procession. What can it be? And then a gesturing hand brings revelation. These are children from the Ontario School for the Deaf and the strangeness we have sensed is the lack of the normal chatter and laughter. Is that absence of sound the explanation for their orderliness? Is sound the basic ingredient of all rowdiness, and if so could we—

* * *

Here comes the bus.

LEARNING IN A STRAIT-JACKET

Dean J. F. Leddy of the University of Saskatchewan, addressing the members of the Canadian Association of Physicists at Saskatoon on Friday, stated he did not think that Canadians had much, if anything, to learn from the educational systems, as such, of totalitarian countries.

". . . . the visitor," he said, "perceives at once that higher education is assigned a top priority in the national effort . . . You sense the drive and confidence in these universities. Education is regarded as the special honor and responsibility in strengthening the power of the state, and you cannot miss the fact that they are in the full main stream of national life."

Why, then, have they little or nothing to teach us?

"You understand quite well that they are chained to a doctrinaire system of thought, and are strictly obedient to the imposed standards of the state, and you are saddened that in many subjects so much intellectual effort is doomed to frustration or to stop short of its logical conclusions. On these grounds one can, and should, discount some of the probable long term benefits of the university program in Communist countries."

Here, then, we come to the crux of the question; which is stronger, education or political faith? Many observers have thought that the very stress which the Communists are putting on education would inevitably, in time, alter the structure of the Communist state. Dr. Leddy, though, seems to think that the strait-jacket imposed by political dogma is too strong to be broken by the spirit of learning. Only the years will provide the answer.

* * *

NO WARNING

The manufacturer who is putting a "no-squeal" tire on the market may not realize he is depriving the fast driver of one of his surest warning signals. — Ottawa Journal.

JUST FOLKS
(Copyright 1958, Edgar A. Guest)

WHEN THEY'RE WELL

By EDGAR A. GUEST

When the little tots are well
Then the whole wide world's all right,
Just as though some magic spell
Filled the day with colors bright.
Troubles ebbe and troubles go,
Then they're easy to dispel;
Nothing really causes woe
When the little tots are well.

When the little tots are ill
There's no joy that counts worth while
All the world seems standing still;
It never sacrifice is smile.
Blessings come and blessing go,
But our lives they do not fill;
There's no joy that's good to know
When the little tots are ill.

Two Outlooks Illustrated

Freedom and Union

An American UN official once confided to a friend what he called a precious experience in the difference between American and European mentality.

It happened when he was driving a French and an American colleague across the George Washington bridge which links New Jersey and New York.

Like everyone else, the American paid his toll. The Frenchman paid his toll, flashed four bits out of his pocket, and handed them over to the toll taker.

"What are you doing?" the Frenchman inquired, when upon the UN official explained that this being a toll bridge he was paying for the cost of the right to use it. The Frenchman thought.

And where is the next bridge?" he asked.

There will be the Holland Tunnel which passes under the Hudson River," was told.

"And do you have to pay there?"

"Yes, 50 cents."

"Is there no way of crossing the river by car, no bridges, no tunnels?" the Frenchman pressed the issue.

When he was told that such was the case the visitor from overseas was astounded.

"Every person should have the right to use a river in his country without being subjected to payment," he insisted with vehemence. "It is unbearable that on the sanctity of all freedoms including that of movement.

"Suppose a man needs to have half a dollar in his pocket. Does that mean that by the strength of law he is to be on one side of the river?" he inclined his head.

"It is supposed that a man who has a car has also enough money to pay the contract toll charges," interjected the American.

"That is utterly beside the point. What counts is the question of principle," he said.

"What counts is that bridges must be built and authorities willing to pay for the privilege of speech communication," the American insisted.

And so the debate went on until the weekend visitor UN Headquarters, but it was never settled. To the last the man from France held out for the supremacy of abstract concepts, without which, he said, there can be neither order in the outside world nor peace in one's mind.

No less adamantly the American stuck to what was for that practicability and positive achievements to be the prime attick of conduct if one desires to cope with the many complex problems of life.

"It was a miniature UN session," the UN official told a friend. "You would be surprised how often controversies among nations are made of this kind of imponderable stuff rather than of violations of real interests."

Art Prices Sky-Rocket

New York Herald Tribune

When one of Bablo Picasso's paintings sold last week for $154,000, the highest price ever paid for the work of a living artist, and a Renoir went for another $116,000, an all-time high for one painting.

Until that event, we had been told, during the 1957 auction here in New York of the Georges Lurcy collection, sixty-five modern French paintings sold for $1,768,500, and the antiques and a few moderns were surprised even the experts. An eighteenth-century miniature, for instance, which was worth $2,000 in 1941, brought $89,000 in 1957. The Lurcy sale, the last fall, at Christie's in London, a small group of impressive table sold for $99,960.

Like all markets, of course, the art market has its ups and as its ups. According to a financial bulletin from French & Co., which will periodically analyze the trends, poor Courbet and Degas sank to new lows of around $500 last year. But the venetians are on the rise and Corot, who now increased 600 percent to $200,000 in a great decade, and certain modern painters have become blue-chip stocks overnight, among them Utrillo one. In 1946 you could get one of his canvases for $10; now they go for $3,000.

To own great works of art has always been a privilege of monarchs and millionaires. Obviously there are more millionaires today than at any other period of art. Or perhaps it is that investors who normally play the stock market are scared by Wall Street's giddy climb, and rather than see their profits on paper evaporate in a sudden crash, prefer to put their money in something that they can see in black and white — and all the colors of a painter's palette.

Small Farms Are Doomed

Financial Post

Protect and preserve the small farm as a national economic unit, urges the Canadian Federation of Agriculture, in a brief to the Senate committee on land use.

It is a plan which is sure to raise a lot of sympathy. But before too many tears are shed, the CFA should look at the facts and tell the public exactly what is a small farm, how it proposes to preserve it and at what cost.

If the CFA has in mind the old 100-acre mixed farm unit of eastern Canada, or the somewhat larger grain farms of the prairies, then it might as well dry its eyes and start thinking about another tough job.

There is about as much chance of these surviving as there was of the Canadian Pacific Railway store or the livery stable of a previous generation.

Much as we may regret it, agriculture, like every other industry, is changing. What was big enough and good enough a century ago is not nearly big enough or good enough today.

Moreover, wherever a government attempts to keep alive inefficient, fixed prices and other schemes to keep the inevitable trend toward larger farm units, toward more mechanization and toward greater efficiency, the lows who didn't need the aid have the start of their benefit and the little fellows have continued to sell out.

If the CFA wants to preserve a few pioneer farms as a tourist and historical attraction, like Williamsburg that might be an excellent and not-too-expensive idea. But it is not up to the hundreds of Rockefellers to attempt that sort of thing in agriculture and on a national scale.

Subsidizing marginal farms has not helped Britain or any part of the U.S. where only a small proportion of the people are farmers and agriculture is only one of a score of major industries.

Shortest Way Round

Hamilton Spectator

In the future it seems, if you want really good radiogram service between the United Kingdom and the United States you will probably be sending "via moon"—which only goes again to prove that the longest way round can be the shortest way home.

Strength for The Day

DR. EARL L. DOUGLASS

CAN'T GET ALONG WITHOUT IT?

Some time ago I saw the picture of greyhounds racing. he dogs were all muzzled.

But when you think about it for a moment, isn't how could it be otherwise." If they did not muzzle the animals, there would be a good sized dog fight going on almost all the time the race began. The dogs would turn from running and begin tearing at each other.

How true this is of human life also. Leave the human race to its own devices and what does it do? It goes to war. Throughout human history there have been only a few times when the human race has been at peace. How we have fashioned a big muzzle known as the United Nations. This kind of a muzzle is better than no muzzle it will probably never prove very effective. We will not be kept from war by fear. Economic considerations will cause us to think twice before girding up our loins for battle.

But down in the bottom of its heart the human race is not the same as usual. This does not mean that people are basically bad. People are basically good but they are easily misled. They can be led by the demagogues, the tyrants of fear and persuaded to fight at their neighbor's throat. And this they will do a deferred war or a police action.

To get a satisfactory race run, the owners have to muzzle their greyhounds. A good suggestion and a penetrating commentary not only on dogs but on people. But it is not to be taken into consideration. The muzzle is "no war."

OFF THE RECORD

By Ed Reed

"Get cleaned up, dear - - - Junior has a slight fever and I'm inviting Dr. and Mrs. Smith over for bridge."

LOOKING BACKWARDS

CLEANINGS FROM OUR FYLES OF BYGONE YEARS

20 YEARS AGO

June 8th, 1939

Mr. Arthur (Dutch) Turner, Mrs. Turner and Mrs. James H. Turney, Forin Street, leaves on Saturday for Nicaragua, Central America, where he will remain for two years as chemist for the La Luz Mines.

Yesterday's ideal weather made a splendid success of the opening social event of the Ladies' Lawn Bowling Club. The visitors were welcomed by Mrs. J. J. O'Connor, president. The winning rink was that of Mrs. C. McIntosh, Mrs. S. Correll and Mrs. C. Hyde (skip), while the prize for low score was won by the rink of Mrs. Charlesworth, Mrs. E. Sandercock and Mrs. J. J. O'Connor (skip). Mrs. R. A. Backus was convener of the bridge and prizes were won by Mrs. Backus and Mrs. A. Boynton. Mrs. Walter Robins was convener of the tea and was assisted in serving by Mrs. Earl Fry, Mrs. Charles Bishop and Mrs. Reginald Rowe.

Mrs. A. Jones Sr., of Crookston, is visiting Mr. and Mrs. J. W. Fox, Donald Street.

Mrs. Frank Carlisle, of Plainfield, and Mrs. Fred Garrison of Corbyville, left on Thursday by motor for Nanoda, Que.

Mr. Walter Hilton, who is taking the chemistry course, faculty of Arts, Western University, has been awarded the Leonard Foundation scholarship valued at two hundred dollars.

Congratulations are extended to Miss Mildred Gift, Charles Street, on graduating from Women's College Hospital, Toronto.

Mrs. A. G. Sinclair, Saskatoon, Sask., is visiting with her parents, Mr. and Mrs. T. J. Hobson, Trent Road.

30 YEARS AGO

June 9th, 1929

Public Librarian Angus Mowat reports that during the month of May, 9,039 books were issued to readers. Of this number 5,019 were read by adults and 562 by boys and girls. The record showed a daily average of 347 books.

The Rev. A. Hilliard Jones and Mrs. Jones observed the twentieth anniversary of their wedding at the manse when the congregation of Victoria Avenue Baptist Church presented a handsome floor lamp and a number of china pieces.

Mrs. Ida Bowerman returned home from Butte, Montana, where she visited relatives.

Lieut.-Col W. G. Ketcheson and Mrs. Ketcheson have returned from Montreal where they able motor car trip to Windsor, Ont., and other points in Western Ontario.

40 YEARS AGO

June 9th, 1919

At Bayside schoolhouse the meeting of the West Hastings Women's Institute was well attended. Mrs. A. H. Clayton of Uxbridge gave an interesting address on the subject of "Bacteria." A musical program was also enjoyed.

Contributions towards the Edith Cavell Room in the Belleville General Hospital have been received by the Ponoby Coal Office, Bridge Street East. The committee in charge is about $200.00 of the desired amount and citizens are urged to make up the deficiency.

Mr. Thomas Ritchie, who has been an enthusiastic lawn bowler for many years, has donated to the local bowling club a silver trophy for competition at the tournament to be held here in August. Mr. W. B. Riggs has also donated a handsome trophy.

50 YEARS AGO

June 9th, 1909

It has been ascertained that the diamond ring which was lately the cause of a second-hand dealer in the city being twenty-five cents is the property of a resident of Sidney.

Messrs. J. H. Tickell and J. H. Reid, who represented Christ Church at the meeting of the Anglican Synod in Hamilton, have returned home.

Civic Holiday will be observed this year on August 4.

Dr. Oshy, Royal Professor at Oxford University, England, spent last evening in the city, the guest of his old college friend, Inc. F. Milburn, M.A., on Charles Street.

Mr. T. S. Tait of Campbellford was in town today.

Elephants Like Sprees

From Richard Carrington's "Elephants in the Wild"

It has often been remarked that captive elephants have a passion for strong drink.

Nearly every elephant worth his salt will knock back a gallon of arrack (a fiery distillation of a cricket team after a thirsty match, said Charles Dickens in "The Ivory King," mentions an elephant that could draw a cork from a bottle of claret and drink the contents without spilling a drop.

Liquor of this quality is seldom available to elephants in the wild, but they show the most human enjoyment for such substitutes as they can obtain.

An example of the elephants craving for alcohol is quoted by the Hon. W. H. Drummond in his book, "The Large Game and Natural History of South and Southeast Africa."

"The time of the elephants' arrival in the country from Pongolor northward is simultaneous with the ripening of the fruit of the umganu tree, of which they are inordinately fond, and doubtless come in search of.

"This fruit is capable of being made into a strong intoxicating drink, and the elephants after eating it, become quite tipsy, staggering about, playing huge antics, screaming so as to be heard miles off and not seldom having tremendous fights."

THE PACKSACK

By GREGORY CLARK

If you happen to notice a certain lofty look about those of us who are seventy years old and up, you must understand that we are entitled to a measure of self-congratulation. We have lived through the greatest era in the history of progress.

Nothing you young squirts of forty and five can see in your time can equal what we have seen. And as for the young people!

When we came on this earth, telephone had just been introduced, and only the privileged possessed it. It was a world without. Little music, our grandfigured, could be added to the marvels of human accomplishment.

There were no motor cars. All our world was pulled by horses, or else steam engines. There was no aeroplane. Or flying, it was for the birds. Horse cars ambled on our streets. At eventide, a man with a match went from street lamp to street lamp, lighting the gas every half block. Local lunatics were talking of lighting our streets at each intersection with electricity, which landed up by pulleys. Electric lights! What fantasy.

Yee, man, we who are seventy have spanned the wondrous years from horse buggy to space travel. Even if you young punks get to be a hundred you will never see the gigantic jump we have seen.

Why, man, when we were little, the butcher rilled the cow right in his own back yard.

To Your Good Health

By Joseph G. Molner, M.D.

JAUNDICE ISN'T A DIRE ASS — ITS A SYMPTOM

"Dear Dr. Molner: For many years I've noticed the whites of my eyes have been yellowish. When I was 30, I was quite sick with yellow jaundice. Is there anything I can do or use to clear up this yellow? I feel my complexion is serious enough to take up the valuable time of a doctor. — Mrs. H. M. K.

This yellowish appearance is jaundice — and I am quite positive about this because, you see, "jaundice" isn't a disease. It is a symptom. The yellow coloring is a sign of something else that has gone wrong.

Some years ago we used to speak of "jaundice" as a disease because we didn't then know as much about it as we do now. There are several causes of the yellowing known as jaundice.

They include trouble with the liver, the gall bladder (which is connecting ducts), the pancreas and certain blood disorders.

The liver cells bile, a most useful substance. It helps digestion. The bile passes into the intestine — but some of it goes by way of the gall bladder which becomes a reservoir, holding it until we need it.

If the bile does not move into the required place, then it goes somewhere else — into the blood. And the blood deposits it in the tissues, skin, eyes, etc. And the color is yellow. There are various degrees and ways that may be involved: Hepatitis (liver disease), inflamed gall bladder, gall stones obstructing the ducts, cancer (which may get some of the bile). Mr. H. K.'s trouble of course), cysts or tumors in the pancreas which are large, enough to interfere with the flow of bile.

SOME BLOOD DISORDERS

Likewise there are certain blood disorders featured by excessive destruction of blood cells (hemolytic anemia) which result in large quantities of pigment, or coloring matter, being left over. This yellow tinging.

Now in Mrs. H. M. K's case, she has had her trouble for years. It is a "wild jaundice". She doesn't tell us ill, Well, perhaps this to happen over long periods, depending upon the nature of the blood disorders. In the other situations I mentioned, the distress is usually severe and comes on soon done about it.

However, Mrs. H. M. K. is concerned about the yellow color. There is no treatment for the jaundice itself. First you have to tackle the cause, and that will require examination and some chemical testing.

There is one other possibility, especially in a case that has lingered on for years. That is carcinoma — not related to "jaundice" at all, except in the color. Carcinoma, not very common, is a situation in which the yellow coloring matter of some foods (carotene, found in carrots, squash, etc.) is not properly handled by the body. The color piles up in the blood, and finally is deposited in the tissues so one acquires the yellow hue. In this condition, the palms of the hands are especially yellow.

Anyway, they have been the principal causes of such yellowing, and I think Mrs. H. M. K. would do well to get busy and have the true causes ascertained. In most of the causes I've mentioned, the yellow color soon disappears, once the basic trouble is corrected.

"Dear Dr. Molner: Are getting the teeth at night, and picking the nose a sign of worms? My 5-year-old is a very nervous child, but I have never found any sign of worms. Mrs. H. M.

The gritting and picking are signs of nervousness or irritation — often brought on by pinworms. But these are not necessarily signs of worms. The nervousness might indicate worms. This may not be much of a clue for you, but consider it.

* * *

Note to Miss A. W.: The hydrocortisone for getting acne, I do not know, and every doctor I've asked, I beg you to dismiss that worry from your mind completely.

* * *

Attention all women! For the new pamphlet, "The Pre-Menstrual Blues", write to me in care of The Chicago Sun-Times Syndicate, P.O. Box 19, Dundee, Ill., enclosing a long, self-addressed, stamped envelope and 5c in coin to cover handling. This pamphlet may help you!

Forest Hour Good Therapy

Halifax Chronicle - Herald

It would be well if all men would take an hour and walk a favorite woodland. The world is large and taut; in elbow-rubbing friction much of the day is accomplished. Harsh sounds and rushed competition engender frayed nerves. There is, to be sure, a grandeur in the mad purposes behind the 20th Century scene. There is a thrilling and awakening symphony in the meaningful noise of factory and shop.

But, because of the intensity of the drive that has given us the standard of living we have, has come when we must learn to live with the society we have evolved. One secret of living in a whirling, rushing world is to get away by ourselves occasion and recharge batteries of heart and soul in the peace of Nature.

If the world is too much with you and you think you are wasting your power by getting and spending, try the therapy of a forest hour. There is a harvest not count in coin of the realm.

TODAY'S TALK

By GEORGE MATTHEW ADAMS

PAINT UP!

It is surprising what a change paint makes, when applied in an intelligent manner. It is a real source of insurance. People stop and admire the home that is well painted and attractive.

There is no better time than now to start painting and clean these beautiful Spring days, and into those of Summer. Let wood and Natural Finish Council of Canada protection of Southeast Africa."

"The time of the elephants' arrival in the country from Pongolor northward is simultaneous with the ripening of the fruit of the umganu tree, of which they are inordinately fond, and doubtless come in search of.

"This fruit is capable of being made into a strong intoxicating drink, and the elephants after eating it, become quite tipsy, staggering about, playing huge antics, screaming so as to be heard miles off and not seldom having tremendous fights."

Neglect would be glad to see all paint wiped out.

Paint is a preserver. It is the Savings Bank of our homes. We love the things we make immediate use of, and that includes our homes inside and out — gives us a great satisfaction when we give to them liberal care, and especially paint care.

Paint is a great outdoor painter. All her colorings are made in the earth and then scattered everywhere, in the colorings of flowers, trees, the coats of birds, and faces of babies. These need no man-made paint. Nature, who colors the paints from the soil of things, does not intend that the white picket or a mere violet dancing in the slopes of the hills. I walked in a meadow with its white sorrel, a violet dancing in the slopes of the hills. I walked in a meadow with its white sorrel scraper this week that was so full of blue you could easily imagine a night of snow might have slept there.

SCOTT'S SCRAP BOOK

By R. J. SCOTT

The graduating class of 1959 makes its exit from the chapel of Albert College wherein convocation ceremonies were held. The bright sunlight presented a lovely scene with the white of the girls' dresses standing out from the ivy-traced grey stone building and the green grass.

Pictured are a few of the top students of Albert College who received recognition at their annual convocation ceremonies yesterday afternoon. From the left: Anne Coffeng of Toronto, who received the Albert Women's Guild Medal for highest resident girl's scholastic and school life standing; Tully Chambers of Quebec City, recipient of the Howard Purchase Memorial Award for the finest contribution to residential life; Elizabeth Jane Whiting of Hazelton, B.C., presented with the Howard award as finest representative lady student, and Kenneth Robert Sawyer of Jessie B. Tulte Trophy for the finest contribution to residential life (girls).

Albert Convocation Held In Brilliant June Weather, Diplomas, Awards Given

By Gladys Ward

Convocation day at Albert College immediately brings to mind a green and gold picture of ivied walls, smooth lawns and flowerbeds, and over all the sunshine of a June day. Add to the picture the procession with girl students in long white dresses with lace berths collars and gauntlets, carrying nosegays of rosebuds and sweetpeas; the young men in navy blazers, grey flannels and school tie; the faculty members wearing gowns and hoods for their various degrees, and all the visitors in happy mood and that was the scene on Monday afternoon for the 102nd Convocation exercises at Memorial Chapel.

Picture taking has become an increasingly important feature of the day, and each year the visitors all world wide make elaborate and expensive equipment. The commencement snapshot of the individual appears to be a thing of the past and is superceded by movies and colored slides. The students posed for the annual panoramic picture on the chapel steps before the service.

The academic procession entered to the organ and piano music of "March of the Priests" by Mendelssohn played by Mr. and Mrs. Egerton Boyce. The invocation was pronounced by Rev. Frank Whiteley, chairman of the Belleville Presbytery.

In his remarks to the assembly, Principal A. E. MacKenzie who presided, hoped that the parents would enjoy the afternoon's proceedings. The Board of Governors was considering the suggestion that Albert should become a Junior College or even a Liberal Arts college, possibly in affiliation with Queen's University. The executive of the Board had had a busy year with several important decisions to be made in relation to the ongoing work of the school, teachers' salaries, and setting the fee schedule for the coming year. The school is dependent on its fees for about 98% of its annual income.

Dr. MacKenzie announced a scholarship of $200 to be awarded to the student from Albert College entering Queen's University in Arts, who is a candidate for the ministry, and who has the highest academic standing among candidates from the school entering Queen's in addition a bursary of $100 will be offered to other candidates entering Queen's in Arts, which will be, tenable throughout the course in Arts. Although no one was eligible for the award it was hoped that there would be someone in the years ahead.

ENDOWMENT RECEIVED

The principal also acknowledged the receipt of a legacy from the estate of the late Mr. Mackenzie Robertson of $10,000. By resolution of the board this sum was placed in an endowment fund, with a scholarship to be administered annually in memorial to the memory of Mr. and Mrs. Robertson.

Dr. MacKenzie announced some changes in the teaching staff, the first one of which was cancies filled. In a real sense Albert College was at a crossroad. In some respects the immediate future looked very bright with a larger number enrolled than ever before in its history. Although there were serious difficulties to be overcome, with the interest and support of the board, the alumni, students and parents they were hopeful.

"To this year's graduates I extend sincere congratulations," said Dr. MacKenzie. "I remind you that in a very real sense the reputation of our College is in your hands. You are the product of the school, and we hope that you will consider it your responsibility to represent, at their highest and best, the ideals for which this college stands."

The last act of flowers at the front of the hall was a gift, presented in the memory of the late Jack Ackerman by his friends.

The graduation class presented the school with the gift of a silver coffee and tea service to complete the set with the silver tray which was given by last year's class. President of the class Nancy Smith and vice-president Garry Countess made the presidentation to Principal MacKenzie.

The Valedictory address was given by Miss Thomas May Goodwin, who spoke for the class and that you are the ones to do it.

"For generations our fathers have been saying it, and these dogs have had their day. We may find evidence of confusion, and things to clean up. It is a period of rapid change with so many new and exciting things happening that it is difficult to keep up with it. The horse and buggy trips of the last generation have given way to the speed of jet planes. There is a lot of words which are commonplace today which were unknown a generation ago, such as sound barrier, split level house, daccron, food freezer, electric typewriter, foam rubber, drive-in movies, automatic transmission, United Nations, Polaroid cameras, atomic bombs and quite a few others.

LIFE MORE COMPLEX

"Life is going to become more complex. What happens in the face-off concern of the world has more significance than what happened in China twenty-five years ago. Graduation does not mean the end of examinations, life is more than ever full of questions that demand answers. School is just a preliminary, most important is the cultivation of a frame of mind that will enable you to tackle problems that require new answers.

"We have seen in our time a change from inner-directed people who were self-propelled to a generation that is other-directed. The mature person is unconcerned, but yet ready to sympathize and react to the nature of others. At Albert College you have begun to determine the nature of the kind of answers you will give.

"Scientists give us some terrifying figures from the nuclear action. While it is true that it has caused great devastation and is a thousand times more powerful today than when it was first used, yet the scientists tell us this is not the most significant thing to know. It is the source of power, heat and energy that the world needs today. It has the power of healing. Its benefits can be utilized for development in medicine. This is the concern of the common people. This is our heritage and there are certain things that we must do. We must stop thinking in purely nationalistic terms; we need to be intelligent and have the courage to control of nuclear power; need to see that political leaders who are concerned about the development of power need to think of ourselves as Christians in our personal day to day living. It is impossible to know the structure of our universe and to use this knowledge.

"Here you have been cultivating the intellect, and have not neglected the sense of adoration for other people. I suggest that in these days of change each must exercise his sense of responsibility. Will you be part of the problem of this generation or will you be the answer to the problem?

"The things you have learned are a by-product at education, in this respect it has been just a beginning. I hope you will find the way to continue to learn in terms of concern for the welfare of your generation. Intolerance, prejudice and apathy are in our midst, our weapons against them are those to be forged to their potential strength."

EXPRESSES THANKS

Assistant Principal Bert Simpson expressed the appreciation, on behalf of the assembly for this splendid information, stimulating and challenging address.

After the presentation of diplomas, degrees, awards, prizes, scholarships and awards, the principal, Dr. MacKenzie, in turn, special guests and friends of the school, re-assembled in Ackerman Hall where the reception was held with the members of the Women's Guild assisting with preparing and serving a delightful tea.

As luggage was loaded into cars and goodbyes were said, tokens of feelings of gratitude relief were expressed as another year drew to a close. Albert College Grade XIII students who still have to sweat it out in study halls, they also will be a reflection of the days spent at Albert; by our actions and attitudes in the country we live in. Here we have been nourished and given strength for the days to come."

Golden anniversary graduates were recognized with certificates and were accepted by Mrs. Newton Thompson, Belleville, and Mr. Wesley Brooks, Newmarket. Not present, but also receiving the award were Mr. Harry Balfour, Lethbridge, Alberta, Mr. Fred Copp, Don Mills and Mr. H. T. Cherry of Toronto.

Mrs. Jessie Gillis was given a copy of the school magazine, 'Alibi' by the editor, as the person to whom the issue was dedicated.

The school choir directed by Ernan J. H. MacKay gave two fine musical presentations, "May the Good Lord Bless and Keep You", and "Onward Christian Soldiers", with Betty Whiting accompanying at the piano.

Rev. Frank Fidler, B.Sc., B.D., associate secretary of the Board of Christian education of the United Church in Canada, gave the Convocation address, saying that a certain pattern was usually followed in such talks: that things were going to the dogs, that somebody's got to save us, one long to be remembered, a climax of inspiring words that they were all getting set for another spate of their lives. It was the breaking up of a family who had studied, worked, played and had good times together. These exercises were a way of saying goodbye, of wishing success for all their aspirations, and to honor those who had completed their course.

There was a feeling of sadness in the realization that this was the last time this wonderful group would meet together. The speaker reviewed all the things they had had together, good and otherwise.

TRUE DEVOTION

"Here in this sacred place we have been given a sense of duty, of faith in future purposes and promises and presence of God", said the valedictorian. "We have made the amazing discovery that amid all the trials we can be more than conquerors, we can live vital, dynamic Christian lives. We have learned thoughtfulness, for others, and the pure joy of life in living with others."

"We have had the true devotion, friendship of the Principal and teachers all which mean more of a life worth living. We can show our gratitude by the lives we live, they can be a reflection of the days spent at Albert; by our actions and attitudes in the country we live in. Here we have been nourished and given strength for the days to come."

Golden anniversary graduates were recognized with certificates and were accepted by Mrs. Newton Thompson, Belleville, and Mr. Wesley Brooks, Newmarket. Not present, but also receiving the award were Mr. Harry Balfour, Lethbridge, Alberta, Mr. Fred Copp, Don Mills and Mr. H. T. Cherry of Toronto.

Mrs. Jessie Gillis was given a copy of the school magazine, 'Alibi' by the editor, as the person to whom the issue was dedicated.

The school choir directed by Ernan J. H. MacKay gave two fine musical presentations, "May the Good Lord Bless and Keep You", and "Onward Christian Soldiers", with Betty Whiting accompanying at the piano.

Rev. Frank Fidler, B.Sc., B.D., associate secretary of the Board of Christian education of the United Church in Canada, gave the Convocation address, saying that a certain pattern was usually followed in such talks: that things were going to the dogs, that somebody's got to save us,

SCHOLARSHIPS, PRIZES, MEDALS AND TROPHIES

(Scholarships Tenable in Session 1959-60)

INTERMEDIATE SCHOOL

(Grades IX through X)

BALMER-LAYTON PRIZE—Best year's average in Latin and French, Grade IX—Betty Moore.

MACKENZIE PRIZE—Religious Knowledge prize, Grade IX—Michael McConnell.

GILLIS PRIZE—Highest year's average in English, Grade IX—Elaine Simpson.

SUTHERLAND PRIZE—Highest year's average in Mathematics, Grade IX—John McLean.

MASTEN PRIZE—Best year's average in Science, Grade IX—Sidney Pringle.

MACKAY PRIZE—Awarded to the student showing the greatest interest in Art, whose work shows evidence of a potential worthy of development, Grade IX—Bruce Gaunt, Robin Cummins.

MABEL HOWARD TROPHY—Highest academic standing (resident students of Grade IX)—John McLean.

MORRISON SCHOLARSHIP—For general proficiency in Grade IX (resident students, $50.00)—Peggy Matheson.

JEFFERY SCHOLARSHIP—Highest general proficiency in Grade IX (resident students, $80.00)—John McLean.

ALBERT COLLEGE MEDAL—Highest standing in Grade IX—Sidney Pringle.

LAYTON-GILLIS PRIZE—Best final paper in Latin and French, Grade X—Irene Shartner.

PAYTON PRIZE—Best year's average in History and Geography, Grade X—Douglas Whitfield.

IRWIN PRIZE—Highest year's average in English, Grade X—David Manners.

SUTHERLAND PRIZE—Highest year's average in Mathematics, Grade X—Roland Anderson.

SUTHERLAND PRIZE—Highest year's average in Science, Grade X—Roland Anderson.

ALBERT COLLEGE SCIENCE DEPT.-PRIZE—Greatest progress in Grade X Science—Douglas Whitfield.

PAYTON PRIZE—Best year's average in Religious Knowledge, Grade X—Janet McKay.

PHILIP CARMAN MEMORIAL PRIZE—Highest year's average in Canadian History ($25.00 cash). Donated and presented by Dr. W. E. L. Smith—Calvin Rippin.

STEWART TROPHY—Highest academic standing (lady students in Grade X)—Janet McKay.

ACKERMAN SCHOLARSHIP—For general proficiency in Grade X (resident students, $50.00)—David Manners.

HAMAN SCHOLARSHIP—Highest general proficiency in Grade X (resident students, $80.00)—Roland Anderson.

ALBERT COLLEGE MEDAL—Highest standing in Grade X—Roland Anderson.

SENIOR SCHOOL

(Grades XI through XIII)

SIMPSON PRIZES (A)—Best final paper in Grade XI French and Latin—Brenda Crews.

(B)—Best year's average in History, Grade XI—Bonnie MacDonald.

MASTEN PRIZE—Greatest improvement in English, Grade XI—Jim McGregor.

FLEMING PRIZE—Greatest progress in Algebra, Grade XI—James Harvey.

SWANN PRIZE—Greatest progress in Physics, Grade XI—Lynn Loates.

KELLETT PRIZE—For the most consistent application and effort in Grade XI or XII Geography—Bernard Whitchurch.

SWANN PRIZE—Best year's work in Religious Knowledge, Grade XI—David Coboe.

ELLIOTT TROPHY—Highest academic standing (resident students Grade XI)—Colin Henderson.

ANDERSON SCHOLARSHIP—For general proficiency in Grade XI (resident students, $40.00)—Joe Flock.

JACK ACKERMAN MEMORIAL SCHOLARSHIP—For general proficiency in Grade XI (resident students, $60.00)—Lynn Loates.

SHAW-CHAPLIN SCHOLARSHIP—For highest general proficiency in Grade XI (resident students, $80.00)—Mary Sault.

ALBERT COLLEGE MEDAL—Highest standing in Grade XI—Mary Sault.

WATSON PRIZE—Best year's average in Latin and French, Grade XII—Lynn Haist.

KELLETT PRIZE—For the most consistent effort and application throughout Grade XII in History, Grade XII—Lynn Barstead, Hugh MacCallum.

IRWIN PRIZE—Highest year's average in English, Grade XII—Joan MacKenzie.

FLEMING PRIZE—For the highest year's average in Geometry, Grade XII—Tom McMullen.

MCMULLEN PRIZE—For the best final paper in Chemistry, Grade XII—Tom McMullen, Edward Richardson.

FLORENCE MACKENZIE TROPHY—Highest academic standing (lady students, Grade XII)—Martha Morin.

MORROW SCHOLARSHIP—For general proficiency in Grade XII (resident students, $40.00)—Margaret Aiton.

MR. AND MRS. MACKENZIE ROBERTSON MEMORIAL SCHOLARSHIP—(Authorized by the Board of Governors)—For general proficiency in Grade XII (resident students, $50.00)—Ed Richardson.

GORDON SCHOLARSHIP—For general proficiency in Grade XII (resident students, $60.00)—Anne Coffeng.

ATTON SCHOLARSHIP—For highest general proficiency in Grade XII (resident students, $100.00)—Lynn Haist.

ALBERT COLLEGE MEDAL—Highest standing in Grade XII—Tom McMullen.

LUNNESS-JOHNSON SCHOLARSHIP—To be awarded to the student holding highest standing in four departmental papers of Grade XIII, and who elects to take an extra year's study at Albert College to be devoted to the completion of Grade XIII ($100.00 awarded at Fall Convocation)

ALBERT COLLEGE MEDAL—Highest standing in Grade XIII—Marilyn Bateman.

COMMERCE AWARDS AND PRIZES

HOLMES PRIZE—

(a) Greatest progress in Shorthand—Alice Hamblen.

(b) Greatest proficiency in typewriting—Lola Blackmore.

MACKAY PRIZE—Best year's average in Accounting—Paul Egan.

FRANKLIN PRIZE—For best theals—Richard Hatch.

BESSIE FRANKLIN TROPHY—For general proficiency in the Diploma Course in Commerce—Alice Hamblen.

ALBERT COLLEGE MEDAL—Highest standing in the Diploma Course in Commerce—Paul Egan.

MUSIC AND EXPRESSION

EGERTON BOYCE PRIZE—To the boy making the greatest progress in voice training during the year—Neil Smith.

MARGARET E. BAILEY AWARD—To the girl making the greatest progress in vocal training during the year ($25.00 cash)—Phyllis O'Neil.

ATHLETICS

FIVE PIN BOWLING—

Dr. Howard Trophy (Boys—Dick Morrice.

Ruth Howard Trophy (Girls)—Lola Blackmore.

CROSS COUNTRY RUN—

T. E. Woolley Memorial Trophy—Charles Farlinger.

Senior Medal—Don Bowen.

Intermediate Medal—Colvin McNeely.

SWIMMING—

Howard Trophy (Senior Boys)—Bruce Herrington.

Intermediate Medal (Boys)—Paul Egan.

Sproule Trophy (Junior Boys)—Ted Mitchell.

Old School Trophy (Senior Girls)—Ann Coffeng.

Sproule Trophy (Junior Girls)—Marg Stedwill.

BADMINTON—

Senior Boys—Statuette—Tom Giles,

Intermediate Boys—Medal—Cedric Anderson.

Junior Boys—Medal—Roly Anderson.

Senior Girls—Statuette—Ruthellen Smale.

Junior Girls—Medal—Joan MacKenzie.

TABLE TENNIS—

Haig Trophy—Senior Boys—Lawrence Rawlins.

Intermediate Boys—Medal—Cedric Anderson.

Junior Boys—Medal—Roly Anderson.

Haig Trophy—Senior Girls—Ruthellen Smale.

Junior Girls—Medal—Betty Whiting.

TENNIS—

Tip Top Tailor Trophy—Cedric Anderson.

Intermediate Medal—Ellis Armstrong.

Junior Medal—Boys—Roly Anderson.

Statuette—Senior Girls—Pat Edward.

Junior Medal—Girls—Pam Millinchamp.

TRACK AND FIELD—

Class '21 Trophy—Senior Boys—Barry Crawford.

H. B. Simpson Trophy—Intermediate Boys—Peter Boshan and Bob Snelgrove.

Don Slater Trophy—Junior Boys—Peter Harvey.

Statuette—Senior Girls—Irene Bernec.

Junior Medal—Girls—Pam Millinchamp.

ARCHERY—

J. H. MacKay Trophy—Boys—Ted Mitchell.

J. H. MacKay Trophy—Girls—Dawn Hallett.

Senior Boys—Medal—Dave Smith.

Junior Boys—Medal—Roly Anderson.

Girls—Medal—Nancy Smith.

CLASS OF '49 TROPHY—The most outstanding athlete of the school year—Barry Crawford.

COLLEGE COLOURS (ACTIVITIES "A")—For conspicuous contribution to College Activities other than Athletics in line with the expressed purpose of the College—Lola Dawn Blackmore, Norman Kent Fredenburgh, Alice Egglestone Hamblen, Theodore John Mitchell, Colvin James McNeely, Cheryl Ruth Willis, W. Barry Crawford.

COLLEGE COLOURS (ATHLETICS "A")—For conspicuous contribution to Athletics in line with the expressed purpose of the College—Millie Jo Ann Campbell, Elizabeth Jane Whiting, James Joseph Watt, Paul Gerald Egan, William Barry Brownlee,

GENERAL

THE W. HAROLD YOUNG MEMORIAL PRIZE—Awarded to the student in Grade XI, XII or XIII who is a candidate for the ministry and who attained high standing in the Easter examinations. ($25.00—authorized by the Board of Governors)—John May.

ALBERT COLLEGE WOMEN'S GUILD MEDAL—Open to resident girls, highest standing in Scholarship and School life—Anne Coffeng.

PRINCIPAL'S MEDAL—For outstanding leadership as student Religious Director—Joan MacKenzie, Wayne Bradfield.

ROTARY PLAQUE—Presented to the student from outside Canada who has made the greatest contribution to International Goodwill, and who has shown outstanding proficiency and exemplified the finest qualities of citizenship (Plaque with $25.00 cash)—Edward Nath, Trinidad, B.W.I.

THE BAXTER AWARD ($25.00 cash)—Open to lady students of Grade XII and 3611 preparing for missionary, religious or social work, practical or academic proficiency —Phyllis O'Neil.

THE MARJORIE PRYOR MEMORIAL AWARD ($50.00)—Awarded to the student, boy or girl, who has evidenced a keen determination to obtain an education attaining a satisfactory standing therein and who is in the opinion of the Senate, has shown outstanding qualities in Christian character and leadership, and set a fine example in happy every-day living—Anne Coffeng.

THE W. E. SMITH SCHOLARSHIP ($50.00)—Awarded to the candidate for the ministry of the United Church of Canada enrolled in Albert College who by promising academic standing in Junior Matriculation and other qualities of leadership gives promise of a successful career in the Church—John May.

JESSIE B. TULTE TROPHY—Finest contribution to residential life —Beverly Irwin.

HOWARD PURCHASE MEMORIAL AWARD—For finest contribution to residential life—Tully Chambers.

THE HOWARD AWARD—Presented to the finest representative lady student—Elizabeth Jane Whiting.

THE HOWARD AWARD—Presented to the best representative male student—Paul Gerald Egan.

MARRIAGE PLANS

WOKING, England (CP) — A man asked magistrates in this Surrey town to lift a ban on him driving ban 19 days early, so he could drive on his honeymoon. The magistrates agreed.

LITTLE'S PHARMACY 164 N. FRONT ST.

OPEN ALL DAY WEDNESDAYS ('till 8 o'clock)

FRIDAY NIGHTS 'TIL 9 o'clock

ALL DAY MOTORIZED DELIVERY CALL WO 2-0393

OPEN HOUSE

FOR

NEW JUNIOR SCHOOL & RESIDENCE

AND

ANNUAL VISITORS' DAY

Ontario School For The Deaf

WEDNESDAY, JUNE 10th

1.30 p.m. to 5.00 p.m. — 7.00 p.m. to 9.30 p.m.

EVERYONE WELCOME

CLASSROOM DEMONSTRATIONS

Begin 1.30 p.m. sharp — New School

AUDITORIUM PROGRAM — 3.15 P.M.

TEA — 3.45 P.M.

DISPLAY OF WORK

3.45 p.m. to 5.00 p.m. — 7.00 p.m. to 9.30 p.m.

ATHLETIC EXHIBITION — 7.30 P.M.

SOCIAL and PERSONAL

Sergeant Doug. Aselstine, RCAF, Downsview, is spending three weeks' leave with his mother, Mrs. Helen Aselstine, Victoria Avenue.

* * *

Those attending the ordination of Robert O. Reid, M.A., B.D., at the Division Street United Church, Owen Sound, on Friday evening were, Mrs. J. G. Hornsby, Picton, his parents, Mr. and Mrs. Bryson Reid, grandparents, Mr. and Mrs. George Smith and Mr. and Mrs. Orlo Smith of Belleville.

* * *

Mr. Frank Duby, Sr., is a patient in the Belleville General Hospital.

* * *

LAC and Mrs. G. A. Eastlake, who have been spending the past three years in Baden, Sollingen, Germany, will arrive via "Saturnia" in Montreal today en route to visit her parents, Mr. and Mrs. G. L. DeLong, 177 Charles St.

* * *

Bobby Semark, 45 North Front Street, is a patient in Belleville General Hospital.

HOMEMAKERS SERVICE

On Saturday afternoon the Red Cross Homemakers Service held an entertainment evening at the home of Mrs. Howard Graham, 210 John Street.

Mrs. Thomas Wrightmeyer spoke on the display of antique coverlets and quilts, stressing the dyeing and traditional designs, many of which came from the Pennsylvania Dutch immigrants.

Mrs. S. McCurdy extended appreciation thanks to Mrs. Graham for her hospitality and to Mrs. Wrightmeyer for her interesting talk.

Refreshments were served.

Civil Defence Nurse Shaping Fine Program

RED DEER, Alta., (CP) — A small blue - eyed woman from nearby Innisfail is helping shape Alberta's civil defence program into one of the best in Canada.

Lois Kremer, as the first civil defence nurse consultant to be appointed in Canada, is organizing the province's 81 hospitals into a disaster plan, conducting civil defence courses, supervising civil defence exercises and remaining on 24-hour call.

No one was certain what Miss Kremer's duties would be when she took over the newly-created post. Assisted by a volunteer advisory board, she decided the hospital disaster plan was the most urgent. At the time, there were no such plan for hospitals to deal with defence or natural disasters: fires and major accidents.

MODEL PLAN

Red Deer municipal hospital was the first to be organized, and representatives from many parts of the province came to watch the system in operation. Now 19 hospitals have been organized and 62 others are in the planning stages.

Working from an office in Edmonton's civil defence building, where she has a stenographer, Miss Kremer spends about 60 per cent of her time travelling.

Keeping a diary of almost all the time, she considers herself now an "expert on hotels." In the back of her car is a complete outfit of heavy clothing and an emergency food pack.

It's a demanding job, which has forced her to give up tennis, badminton, golf and curling, but she loves the work.

VITAL NEED

"After all," she says, "civil defence training is a big element to war. In Russia it is compulsory.

"And we need it in peacetime. I've seen hospitals caught in a serious crisis without a disaster plan. They admitted they couldn't do a proper job of treating the casualties."

Women are playing a far greater part in civil defence across Canada than men, she says. "The men might not like that, but it's true. I think the women are thinking of their children. They take it much more seriously."

She added that high school students are best for civil defence operations. "They are better actors in mock civil emergencies, have a more serious attitude and are keenly interested."

BIBLICAL PUPPETS

LUTON, England (CP) — A Sunday school in this Bedfordshire town has started a new method of teaching children. It uses puppets dressed as biblical characters in plays based on incidents from the Bible.

CHILDREN'S PROGRESS

SASKATOON (CP) — Martha Prowse retires at the end of June after 43 years as a teacher of Grade 1 children in public schools of them in Saskatoon. Miss Prowse says she is "often asked the amount of general knowledge" displayed by present-day pupils.

Mr. and Mrs. Gary Rene Jackson are shown cutting the wedding cake following their recent marriage in the Church of St. Michael the Archangel, Belleville. The bride, former Phyllis Anne Masterson, daughter of Mr. and Mrs. J. S. Masterson of Belleville, and the bridegroom is the son of Mrs. M. Jackson of Trenton and the late Mr. Jackson.—Photo by William E. Riley, Belleville.

JACKSON — MASTERSON

The Church of St. Michael the Archangel, Belleville, was the setting on Saturday, May 16, at 11.00 a.m. for a lovely spring wedding when Phyllis Anne Masterson, of Belleville, daughter of Mr. and Mrs. J. S. Masterson, was united in marriage to Gary Rene Jackson, of Trenton, son of Mrs. H. Jackson and the late Mr. Jackson, by the Reverend William McGee.

A and white snapdragons adorned the altar and white satin bows were the guest pews.

The Reverend Sister Mary Ildiana presided at the organ and of the organ, and accompanied the soloist, Mr. Robert Burke, who sang, "Panis Angelicus", "Ave Maria", and "On This Day, O Beautiful Mother."

Given in marriage by her father, the bride was radiant in a bridal gown of full-length Nalpac lace featuring a modified scooped neckline appliqued with individual lace flowers, molded torso bodice, and full skirt appliqued with hand-draped floors from the lace pattern of the gown, accented by shimmering lace clusters. The long sleeves ended in lily-points over the wrists. She wore a finger-tip veil of nylon net caught by a Juliet cap incrusted with sequins and lace flowers, matching pailettes accented gloves, and carried a bouquet of red roses in cascade style with rosebud knotted streamers of white satin.

Miss Lorraine MacKinnon, was maid of honor, and Mrs. Ray Blue, of Oakville, sister of the bride, and Miss Lois Wannamaker, of Connecon, cousin of the bride, were bridesmaids. All were gowned alike in tropical-weight romance blue nylon net over flowered taffeta fashioned with trapeze panel back, and sheath front, in waltz-length, with wide picture hats and matching mitts. The maid of honor carried a semi-cascade bouquet of yellow and white carnations, and the bridesmaids semi-cascades of pink and white, and blue and white carnations.

Miss Susan Gilhooley, niece of the bride, as flower girl, was demure and sweet in her short frock of blue and white floral material, with wide, blue satin sash and three-tier skirt. She wore a tiny white hat and gloves, and carried a little basket of pink sweetpeas.

Master Jimmie Rion, of Oakville, nephew of the bride, did the duties of ring-bearer.

Mr. Ronald Masterson, of Belleville, attended the bridegroom, while Mr. Ray Rion, of Oakville, and Mr. Bob Sarles, of Trenton were ushers.

The reception was held in Club Chanara, Belleville, where the guests were received by the bride's mother, wearing a gown of turquoise nylon net over flowered taffeta, in sheath style, with corsage of yellow roses, and beige accessories. The bridegroom's mother, in royal blue flowered silk, with navy accessories, and corsage of pink roses, assisted.

The bride's table, appointed with linen damask, was centred with the traditional wedding cake topped by a miniature bride and bridegroom and their attendants. Tall candles in crystal holders, and the bridal bouquets completed the nuptial setting.

For the wedding trip to Watertown, Rochester, Niagara Falls and Oakville, the bride chose a blue silk sheath in floral design, with powder blue duster, blue and pink accessories and corsage of pink roses.

Mr. and Mrs. Jackson are residing at 128 West Moira Street, Belleville.

Guests attended from Oakville, Whitby, Tamworth, Campbellford, Northbrook, Consecon, Trenton and Belleville.

The bride was entertained at a miscellaneous shower held at the home of Miss Lorraine MacKinnon, at a cup and saucer shower for the bride's fiance, with Mrs. A. Cornish and Mrs. E. Adams, co-hostesses at which a centre-piece of pink roses was presented by the co-workers of the Northern Electric.

The bride's gift to her attendants, crystal vases with matching earrings; to the flower girl, a crystal rosary; to her ring-bearer, a rosary; the bride-groom's gift to his attendants, initialled cuff-links and to his bride, a white gold wrist watch.

BAD OLD DAYS

Children were working 13 hours a day with a half-hour break in English woollen mills in 1830.

Women's Activities

SHANNONVILLE W.M.S.

The monthly meeting of the W.M.S. of Shannonville United Church was held at the home of Mrs. A. Greatrix on the afternoon of June 4th with an attendance of 16. The president, Mrs. Charles Wood, welcomed all and read a poem, "Your Mission".

In the absence of Mrs. Gordon Akey, Mrs. Damon Hinchey acted as group leader and gave the call to worship, theme for the month being, "Fellowship".

Mrs. A. Greatrix read from the 5th chapter of Ephesians and Mrs. Orval Stration read from the 10th of Acts.

Mrs. Hinchey gave a reading from the United Church Observer "The Preacher Was a Boot Black," and gave some examples of people from other countries who rose to high positions in Canada.

Master Keith Greatrix accompanied by his grandmother, Mrs. Archie Greatrix, favored with a solo, "I'm a Child of the King of Kings", and sang for an encore, "Valley of the Valley". Both selections were greatly enjoyed by all.

Mrs. Frank Doxtator gave a reading, "Moments Are Golden". Mrs. Hinchey thanked all who had helped with the program and received the thanks of the president who took charge of the business. Mrs. Orval Stratton expressed thanks for the gift and flowers received at the time of her nephew's death and extended thanks to all who sent her cards.

A shower of remnants was received and held in the sale. Plans were made for the strawberry social on June 24th.

Mrs. Will Ross, treasurer, gave her report and offered her home for the September meeting. Mrs. Wood read about Miss Jessie Oliver's work among the children of Vancouver and their new United Church Hospital there. Miss Oliver is the missionary for special prayer this year.

The hostess and her assistants served refreshments and a social time was enjoyed.

The group leader and president both thanked Mrs. Greatrix for opening her home for the meeting.

Bay of Quinte Legion Aux. Gets Charter

Canadian Legion members from Belleville, Trenton, Colborne, Brighton, Cobourg and Port Hope, gathered at Colborne Legion Hall on May 31st to attend ceremonies conducted by Scotty Broughton of Belleville, vice-president. The chairman, district commander Lou Knack, introduced the guests and Mrs. Ross Harding of Colborne, welcomed the branches to Colborne.

The presentation of the Charter was made by Mrs. Blackburn, the first president, who gave an interesting address and Mrs. Ross, the president of the 179 branch responded to this presentation.

Interesting talks were given by Zone Commander Hill of Port Hope, regional vice-president Broughton.

The chairman installed the President, Mrs. T. Mossop as Chaplain to the ladies' branch and the first vice-president of the Peterborough Zone presented the president of the Bay of Quinte ladies' branch with a gift. A presentation of this generous act was given by the president, Mrs. Rush, of the 179 branch.

The president of the Bay of Quinte Zone, Mrs. Knack noted the appreciation of the members to district commander, Lou Knack, for all his help to them and to the Colborne branch for allowing the ladies to make their head quarters in the Colborne Legion Hall.

Commander Hill condneted the closing ceremonies and the benediction was offered by the Rev. R. W. T. Middleton.

A delicious luncheon was served.

For A June Bride

By TRACY ADRIAN

All the sentiment of a summer wedding is caught in the delicacy of this beautiful, traditional bridal gown. The fabric, woven entirely of acetate, is a luxurious taffeta that captures soft highlights and drapes gracefully.

Winging out from either side of the dress is a court train, artfully decorated with re-embroidered Alencon lace. The same lace also frames the demure Empire bodice and dramatizes the front panel of the floating skirt.

Hotel Fostering Social Revolution in Arab World

By JOSEPH E. DYNAN

CAIRO (AP) — An American-managed hotel is quietly fostering a social revolution in the Arab world—the emergence of women into business and professional life.

The Nile Hilton hotel, a striking architectural combination of modern and ancient Egyptian motifs, opened a few months ago. It employs young women and girls as waiters-waitresses, operators, floor personnel and clerks—about 200 in all. It is the first time in the Arab Middle East that women have been employed for this sort of job.

The influence of this move is far out of proportion to the size of the hotel or the numbers involved. Cairo has for centuries been an intellectual capital of the Arab world. An idea which wins acceptance in Cairo will eventually spread to other Arab countries.

The new 1-storey hotel has already made an impression on Cairo life. Taxi drivers take you out of your way to point it out to you.

IDEA LIKED

The coffee shop is open around the clock and the serving staff—except for the overnight shift—is all women. This has become a gathering place for Cairoites for their pre-theatre or post-theatre snacks. They apparently like the idea of being waited on by young women.

The hotel's experiment had President Nasser's blessing. The employment of women fits in with his own campaign to liberate Egypt's young people, and sexes from centuries-old restrictions.

The girls say they enjoy making money of their own. One, an elevator operator, said the extra income helps her and her husband maintain a nicer home. Another elevator operator had to drop out of university this year for lack of money but will be able to return next year.

One of the head waitresses, also a widow with two children, said she took the job mostly to have something to do, and also to help the advancement of Moslem women in general.

Nearly all the girls are Moslems. How do they get along with men customers?.

"We don't have to accept dates from customers," one of the girls, a slim-eyed latter-day Cleopatra, confided. "What we do outside is our own business, and once in a while I do give a date to a boy who is nice looking. But most of the time I just flirt back, and turn them down in a laughing way. They don't seem to mind."

As a matter of fact, they seem to love it.

Chief Has Special Recipe For Taking Care of Husbands

PETERBOROUGH, Ont., (CP)— Mrs. Elzie Knott, 36, stern ruler of about 500 persons, has a special recipe for taking care of husbands.

"Some husbands are entirely spoiled by mishandling," she advises, "and so their meat is tender and good. Some women keep them constantly in hot water, others put them in a stew or keep them in a pickle."

Mrs. Knott, for the past five years chief of the Curve Lake Ojibway Reserve, 23 miles northwest of here, says "no husband will be tender managed this way, but they are delicious when properly treated."

MEN APPROVE

And according to the men of Curve Lake, Mrs. Knott is a fine chief and a cook as they have ever had.

"Elzie is a good chief," one of the reserve men says. "She really keeps us in line. Like a woman she's always changing something, but it's always for the better."

Along with her duties as chief, which she handles with the aid of a council of five, Mrs. Knott looks after her three children, Church Sunday School and holds full-time job in nearby Keene as well.

Better education for her people is tops on the list of the policies she pursues. She rises early every morning to drive students into Lakefield in her own school bus. "I usually get up at 3.30 a.m. in order to get everything done," she explains, "Sometimes it's earlier—when villagers call in to say hour of the night about a sick child, or political matters."

Mrs. Knott, who likes her non-paying job, is not discouraged by the tough grind.

"I'll stay as long as they want me—it keeps me feeling young," she says.

INDIAN RULER—Mrs. Elzie Knott, 36-year-old chief of the Curve Lake Ojibway Reserve 23 miles from Peterborough, Ont., says her job, although tough, keeps her feeling young. She arises at 3.30 a.m. each day to handle her many duties — which include a full-time job, full-time job in nearby Keene as reserve's Sunday School and chief. (CP Photo)

STEADY COUPLE

BUFFLERS HALT, England (CP)—Mr and Mrs. George Chapman celebrated their 72nd wedding anniversary in this Bedfordshire village. He is 96, and she is 94.

STILL USEFUL

HATFIELD, England (CP)— Stockings with runs are being sought from women employees of a firm in this Hertfordshire town, to be used as paint strainers.

ISN'T IT NICE in these days of cash-and-carry that drug stores still provide a reliable, free delivery service. Think of the number of times you've needed some household product in a hurry and the weather was bad or you were just too comfortable to move any farther than to the telephone . . . or when your doctor left you with a prescription that had to be filled right away. Your pharmacist is interested in your health and general well-being of you and your family. He is also interested in giving you the best products and the best service possible. Make a regular habit of shopping at your drug store—you'll find it a pleasant, friendly place to shop. (ADVT.)

McINTOSH BROS.

LADIES!!

Why Suffer The Heat! Be Glamorous and Cool — Wear

"COTTON FEET"

Cotton foot nylons by Whisper in newest summer shades. Get them at our accessory department.

McINTOSH BROS.

STORES LIMITED

"You don't pay extra for quality, because quality pays for itself"

257 FRONT STREET — DIAL WO 8-5706

Y. M. C. A.

CAMP WANGOMA

Wanamaker Lake near Bancroft

Boys 9 to 16. Program of Boating, Swimming, Canoe Tripping and Camperaft.

Finest Equipment and Leadership

Write For Folder

EAST YORK Y.M.C.A.

990 COXWELL AVENUE

TORONTO 6, ONTARIO

BELLEVILLE'S BEST HOUSE BUY!

ACTUAL MODELS ON DISPLAY

FOR ALL FAMILIES . . . ALL BUDGETS

COME IN TONIGHT!

AND YOU CAN BUY THIS BIG

5-ROOM COTTAGE

FOR AS LOW AS

$98.50 Down $32.00 per Month

- Windows copper screened
- Asphalt shingle roof
- Insulair insulation

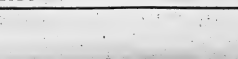

NO DOWN PAYMENT 10 YEARS TO PAY

Modern Appointments . . . Spacious Rooms — Large Picture Window

WRITE OR PHONE FOR FREE LITERATURE

PRECISION PREFAB PRODUCTS LTD. R. R. 6 — CANNIFTON RD. WO 2-5985

New Version of An Old Classic

By ALICE ALDEN

The classic blazer is almost indispensable in the well-rounded country, sports or suburban wardrobe. Here, then, is this beloved and useful coat emerging in a new guise — fashioned of leather. Soft, supple kidskin is used for the well-cut blazer, with white piping defining the front closing, pockets and sleeves. A versatile packet, it's ready to team up with skirts, shorts or slacks.

Likes to Dive Into 90-Foot Tank at 70

MONTREAL (CP) — Ella Carver likes to swan-dive from a 90-foot tower into a six-foot-deep tank of water with her body aflame. She's been doing it for 39 of her 70 years.

"I think I may retire this year," the white-haired grandmother laughed—"but I've been saying that for the last 19 years."

She says she decided on her career when she was seven years old, after seeing a high-diver perform. Her dream came true about three years later when she became the foster-daughter of a sharpshooter with Buffalo Bill's Wild West show.

"If I had my life to live again, though, I'd do exactly the same thing," she said. "I've been an outdoors lady all my life, and once a showman, always a showman."

She travels alone to engagements in a big truck transformed into living quarters. When she does retire, she says, she is going to cook, sew and grow flowers, like any other grandmother.

English-speaking missionary the attendance at church services grew.

One mother travelled 16 miles to ask Miss Graham to organize a Sunday school for her own and a neighboring family.

The western missionary was in Toronto recently attending the 53rd annual meeting of the Dominion Board of the Woman's Missionary Society.

Summer Sleeper

By GRACE THORNCLIFFE

The popular dacron and cotton blend fabric — so cool and comfy, so easy to care for— is used for this waltz-length nightgown. It is white with a hem, and embroidered yoke in yellow, rose or blue for dainty color contrast. Dainty, too, are the lace ruffles that mark the yoke and hem ruffle. The gown hangs loose from the body and is as cool as it is pretty, making it an ideal choice for warm weather slumber.

Fancy Cakes In Pastels

by Mary Moore

Last week I gave you Lillian's 24-hour White Fruit Medley and promised to give you today the Snowballs which were served with them at the Nurses' Reunion.

SNOWBALLS

(Pals pink and green — of all things!) Make (or buy ihs wonderful ready -made ones) an angel food cake and an orange chiffon cake. Cut them up, roughly into 1½-inch chunks.

You need much more frosting for these than you think. Frosting: Do frost even 1 angel food cake, cut into 20 pieces, you need 2 ths sifted icing sugar, 2 egg whites (unbeaten) and ½ cup cold water. Mix this all together until smooth. Divide into two portions by pouring into two shallow pans. Tint one with about 6 drops of green coloring (flavor with mint if desired); then tint the other portion with about 6 drops red or rose coloring. Mix evenly. Work with only one color at a time. Line up pieces of cake uniformly (angel food pink and orange chiffon green) along one side of pan. Spoon frosting over cake pieces until coated working from unoccupied side. Carefully lift on fork, let drain, transfer to cake rack where frosting my drip through to clean surface, from which later it may be scooped up and used again.

Do not let these drain or dry more than 3 minutes before lifting with fork and gently rolling in desiccated coconut spread out on a large platter. Let dry uncovered at room temperature or wax paper overnight. Twenty-four hours later these are not sticky when held in fingers.

CHOCOLATE CRACKLES

Three tablespoons each cocoa and butter (or margarine), ¼ cup each sugar, and corn syrup, 2 cups frosted corn flakes. Combine cocoa, corn syrup, butter and sugar in saucepan. Cook over low heat stirring constantly until mixture boils rapidly. Remove from heat. Add frosted corn flakes, stirring well until all are coated. Spoon into shallow waxed paper cups or drop by teaspoonfuls onto waxed paper or squares.

Dinner Menus

by Mary Moore

TUESDAY

Spaghetti Casserole (see Monday); Cucumbers in Sour Cream Dressing; Toased Green Salad with Garlic Dressing; Grissols, or Homemade Bread Sticks; Pecan Ice Cream ea Ambrosia; Coffee.

buttered baking sheet. Set in a cool place to harden.

SUGARY SQUARES

1 cup soft buttir or margarine, 1 cup graulated sugar, 2 eggs, 2 cups sifted all-purpose flour, ¼ teaspoon each baking soda and salt, 1 teaspoon powdered ginger, 2 tablespoons buttermilk, ½ cup colored granulated sugar.

Cream butter with cup of sugar. Add eggs and beat until light. Add sifted dry ingredients and buttermilk and mix well. Spread in greased 15x10x1" pan, sprinkle with colored sugar and bake at 400 deg. Fahr about 20 minutes. Cool and cut into 24

WARNING

A balky washer causes inconvenience, bad temper and wasted time!

We give Fast Repair Service on all Makes and Models.

Most Repair Parts Carried in Stock.

FREE Estimates

All Work Guaranteed

DIAL WO 8-6791

CIRCLE TV SERVICE (BELLEVILLE) LTD.

344 COLEMAN STREET

Missionary Wants Peace, Quiet of Western Prairies

By EDNA BLAKELY
Canadian Press Staff Writer

TORONTO, (CP) — Missionary-in-the Western Canada, university student in New York and big-time baseball may seem miles apart, but Ferne Graham enjoys them all.

Miss Graham, a United Church missionary, is returning to rural Saskatchewan and the work she loves best after a year's study at Columbia University in New York.

She said, in an interview, it was fun to spend a year in New York, "especially as a sing the world series," but she longed for the peace and quiet of the Prairies.

For seven years, she served the rural area around Yorkton, Sask., midway between Saskatoon and Regina. She will take up duties in the Prince Alberta area on Aug. 1.

INTERESTED PARENTS

In the rural district "parents don't just send their children to Sunday school, they take them." It's not uncommon for mothers to drop into vacation Bible school for lunch or a chat.

"Rural people are aware of the need for strong Christian faith. They are not so rushed and not so involved in things," Miss Graham said. "While they have organizations, they still have time for church.

"It's a privilege to work with rural residents who have such a great desire for what the church brings them."

Miss Graham thinks the church should do more work in rural Canada. Farm people fear their churches will be closed as their numbers diminish.

The Winnipeg - born mission worker was posted to Yorkton in 1951 following her graduation from the United Church Training School in Toronto.

COVERED BIG AREA

From then until 1958, she travelled approximately 84,000 miles in mid - Saskatchewan bringing Christian fellowship to rural residents.

For a long time many of the families did not realize the services were being conducted in English. Previously, a minister had conducted services in Hungarian, the native tongue of many of the residents. As word spread of the

ASHLEY FURS
Cold Storage

- Spotless Storage Vaults
- Moths! Fire! Heat!
- Dust! Theft!
- Fully Insured

"You Pay No More"

294 Front St., 323 Coleman St.

Phone: WO 2-4375 WO 8-8422

ED. LOGAN . . .

says . . .

"We don't talk CONFIDENCE we deliver it!"

YES . . . when you buy your Columbia Diamond Rings from us, you'll enjoy a feeling of full confidence . . . For we help you select the right diamond, the right setting, and fit your purchase to your budget — a skill we have performed for many years as diamond consultants to the community.

Columbia TRU-FIT DIAMOND RINGS

TERMS: 10% DOWN, BALANCE WEEKLY OR MONTHLY

Ed. Logan JEWELLER

21 BRIDGE ST. E. WO 8-8535

LIPSON'S HALF DAY SPECIALS

Girls' Kar Coats
Of fine cotton chinos . . . neat little button front style with floral print trim in contrasting colors. Two pockets. In pretty pastels . . . sizes 3 to 6x years. Half Day Special, each **2.66**

Boys' Kar Coats
Sturdy cotton fabrics with gay plaid lining. Double breasted style with toggle fasteners . . . and two pockets. Smart for the small fry 4 to 6 years. In red, blue or beige. Half Day Special, each **1.66**

Women's Kar Coats
Of soft, pliable rubberized material which offers water-proof. Smart plaid lining . . . double breasted style with button closure. In red only . . . sizes 14 to 32. Smart for rain or shine . . . and a big saving at only **2.57**

Women's Cotton Dusters
In smart Kriscsys . . . in attractive floral designs on light grounds. Loose fitting or with belt . . . with cool, short sleeves. Wide color and pattern choice . . . sizes 12 to 44. Special, each **3.66**

Women's Maternity Tops
In cool, summery cottons . . . gaily patterned with floral designs on light grounds. Loose fitting with neat cowl neckline, and two pockets . . . sleeveless. Sizes 10 to 18. Each **2.77**

Girls' Sleeveless Dresses
Cool, summer sun dresses . . . in smart sleeveless style — of fine quality cottons, in red, blue or turquoise. Real 'Best Besters' for girls 4 to 12 years. Self trims with contrasting plastic belt. Special Reg. 3.98. Now only **1.99**

Clearing! Women's Smart Summer Dresses
A clearing rack of women's cool, summery dresses in cottons and rayons. Smart, sleeveless and short sleeved affairs . . . in a galaxy of patterns, and gay colors on light grounds. Values to $3.95 in the selection . . . broken size ranges the only reason for this drastic reduction. Save almost $2.00.

Half Day Special, EACH **3.99**

54"x90" Cotton Sheets
Fine, imported quality cottons . . . snow white bleach . . . in size 54"x90". Buy for home or summer cottage at tremendous savings. Finished with plain deep hems. Half Day Special, pair .. **2.76**

Lipson's STORES LIMITED

NOW IS THE TIME TO . . .

TRADE FURNITURE

WITH BILL DELINE LTD.

We Need Used Furniture for our Annex

TOP TRADE IN PRICES WILL BE ALLOWED FOR GOOD USED FURNITURE — SEE THESE NATIONALLY ADVERTISED NAME BRAND CHESTERFIELDS — SECTIONALS — LIVING ROOM SUITES — BEDROOM SUITES — KITCHEN SUITES — COFFEE AND COCKTAIL TABLES—END TABLES—OCCASIONAL CHAIRS ETC. AT OUR NEW STORE 283 COLEMAN STREET.

- GIBBARD
- FRY AND BLACKHALL
- SNYDER
- MIDDLESEX
- ANDREW MALCOLM
- PEPPLER
- LANARK
- MONARCH

BILL DELINE LTD.

283 - 280 COLEMAN ST. "Where Parking Is No Problem" DIAL WO 2-3483

THE FAMILY COUNCIL

EDITOR'S NOTE: *The Family Council consists of a judge, a psychiatrist, three clergymen, a newspaper editor, a women's editor and two writers. Each article is a summary of an actual case history. The Council reports on problems that have been dealt with by responsible agencies and counsellors.*

Gerard G. — There should be limits to her career.

Sandra G. — He likes my weekly pay cheque.

* * *

Gerard G. I am married to a career woman. Sandra, and I are both in our early 30's and we have been married two years. She has a good job and I am happy for her that she's succeeding.

Just the same I think there should be some limits to this career business. I wouldn't mind if Sandra's working day ended at 5 p.m., but when she brings work home or insists upon taking courses to advance her career that's just too much.

I do enjoy having my wife's company in the evening. But she always acts as though I'm pulling her away from something more important. It's not very flattering. Sandra is planning to go on working after we have children. She wants to hire a housekeeper. I keep telling her she won't be able to bring work home then. She'll have to give the children some time.

* * *

Sandra G. — Gerry likes it very much when that weekly pay cheque of mine comes in. He agrees that it is necessary if we are to be able to live up to the standard we both want. His work will never pay very much — even when he gets into the upper brackets of his profession.

Well, if I'm told to go on with my career I have to take it every bit as seriously as Gerry takes his. Incidentally, he often brings home work himself. He doesn't think it implies any insult to me if he is too busy with his work to pay attention to me.

I realize that I won't be able to devote as much time to my work after we have children so I think it's important that I get in all the background I can now. I think Gerry really objects to my having a career.

* * *

The Council: All of life's satisfactions must carry a price tag, it seems.

The women of 50 years ago who longed for Sandra's opportunities led a life that was undoubtedly frustrating in many ways.

Sandra certainly must get many satisfactions from her career, but she shouldn't kid herself into thinking that she isn't paying a price for these.

The time, energy and emotional involvement she takes away from her husband and home also deprive her of many rich pleasures — more than she realizes.

The facts of life and nature being what they are, a woman simply cannot operate at full capacity in two separate worlds. Some women manage to do remarkably well, but they delude themselves if they think that sacrifices are not being made at both ends of the line.

In the long run, most women are happier sacrificing their ambitions in the world of work to the world that represents their feminine domain.

The problem, however, is an individual one. If Sandra were to sacrifice her career ambitions in a spirit of bitterness she would not do much good to herself, her husband or the children she hopes to have. But if she makes the sacrifice in a spirit of affirmation of sacrificing a lesser good for a greater good, the rewards would surely be great. The financial loss will seem small in comparison.

Most Youngsters Take News Of Adoption in Their Stride

OTTAWA (CP) — A Toronto survey indicates it's hard for adoptive parents to tell their children they are adopted—but that most youngsters take the news in their stride.

The survey was made by social worker Adrienne MacLeod who came to the Ottawa Children's Aid Society last year after 3½ years with the society in Toronto.

"The most striking revelation of the study was how much fear and anxiety the parents had felt at the thought of telling the child about his adoption," Mrs. MacLeod writes in Canadian Welfare, bi-monthly publication of The Canadian Welfare Council.

But the children "appeared to accept the information as a matter of course, and many of them were not even much interested."

The survey, covering 37 families, was made in 1957. The agency had warned the parents to tell the children at an early age they were adopted; otherwise they would find out later from other sources.

All were under 18 months when adopted. At the time of the study, the oldest was 12, the youngest six. Four had not been told. Two had learned from sources other than their parents.

Half the couples had not explained how babies were born. Explanations by the others varied "from barely adequate to thoughtful and intelligent."

"Where there was no sex education, the children could hardly understand the difference between being born to parents and being adopted by them," Mrs. MacLeod observes.

Only one child—told when he was eight later showed unhappy feelings about his adoption. It was followed by the birth of four boys to his adoptive mother. With each birth he was unhappy and cried and "kept asking why he had not come that way too."

Most youngsters were happy to learn they were "special." Seventeen asked why their natural mother had not kept them. Five wanted to know what she looked like and where she was now. None asked about the natural father.

In five families, the children asked their parents not to let it be known that they were adopted.

Mrs. MacLeod advises her fellow social workers to give adoptive parents more aid with this problem, and to help them understand why their children especially need sex education.

"Telling the child about his adoption represents one of the foundation stones of the happy adopted family." Yet it was "the aspect of adoption most fraught with emotion."

The parents had accepted "intellectually at least" the importance of telling the child. But they were not prepared for "the amount of feeling they found within themselves at the thought of revealing to the child he was not born to them."

Mother's Helper

EVEN a reluctant thank-you-note or letter writer will be intrigued by making a rebus instead of just plain words. With a few old magazines as picture sources, the object is to do the letter with a minimum of writing, substituting pictures for words or parts of words. Original drawings are even better than cut-outs, if your youngster is Artistic.

SAYING WORDS

HORNCHURCH, England (CP) Advertisement in a shop window in this Essex town: "To let, unfurnished business lady, reasonable."

Only 1 Death In 10 Yrs. From Breast Cancer

VICTORI (CP) — Progress in one aspect of the war against cancer was reported at the annual meeting of the British Columbia surgical society.

Dr. L.B. Watkin of Vancouver General Hospital revealed that of 1,300 patients operated on for breast cancer in the last 10 years there was only one death.

"More than 50 per cent of breast cancer cases in B.C. today are cured without any recurrence of the disease," he said.

"This is due both to improved surgical methods and to earlier diagnosis."

BOYS AND GIRLS
CHOOSE YOUR
NEW BIKE

From our big selection of makes and models. Buy it out of your allowance or money you earn.

Famous makes such as:
- C.C.M.
- VISCOUNT
- MAJESTIC
- WERLICK

NO MONEY DOWN - 50c A WEEK
AT
BOOTH RADIO AND TELEVISION LTD.
170 Front St. (Opp. City Hall)
Dial WO 8-5785

SIT BACK AND RELAX... Dodge-style!

Stunning new Dodge Viscount 4-Door Hardtop —another Chrysler of Canada quality product

DODGE TORSION-AIRE RIDE

. . . puts armchair comfort on wheels! Glides you around each corner strictly on the level! Dodge torsion bars cushion every road ripple, every stop and start with a smoothness that ordinary coil springs can never hope to match!

Incomparable riding comfort is, of course, only one of the bonus features you find in your new Dodge whether it's a dashing Dodge Eight or the penny-pinching Dodge Econo-Flite Six. Yet with *all* its great new advances—like swivel seats, push-button drive, Total-Contact brakes, push-button heating and ventilation—Dodge is still priced right down with the lowest competitive models!

Why not take a ride today? Visit our showrooms and discover a new measure of motoring pleasure, a new kind of automobile economy—Dodge-style!

Dodge Swivel Seats glide you in, glide you out of your Dodge with perfect grace. Just flick a lever, front seat swivels out. Swing in and seat locks in position automatically.

Dodge Push-Button Drive takes the exercise out of city driving! Just press a button, Dodge automatic transmission takes over immediately.

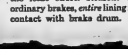

Dodge Total-Contact Brakes give you the smoothest stop with the least effort. Reason: Unlike ordinary brakes, *entire* lining makes contact with brake drum.

Quality Built to the highest standards of automotive craftsmanship by Chrysler Corporation of Canada, Limited

See us today about a great Dodge-style buy!

KEN PINDER LIMITED
149 FRONT STREET — BOX 307
BELLEVILLE, ONTARIO

—Watch Lawrence Welk Saturday night on TV. Check your local program listing for time and channel.

MAKE DAD KING
FATHER'S DAY JUNE 21

Give him shirts, ties, jewelry, shorts, pajamas, sportswear by Forsyth

You're looking at the shirt of the year - the new Terylene by FORSYTH!

Wash'n'Wear tie $1.50. Mother of Pearl links and tie-bar $7.50—by Forsyth.

...and one of the great things about it is that it's dollars less than you would expect to pay!

AVAILABLE NOW—the magnificent new Terylene by Forsyth! Forsyth brings you superb Terylene for superior No-Iron performance . . . wash, drip-dry or tumble-dry, wear at once . . . stays white, won't shrink or stretch. The new Forsyth Terylene is flawlessly tailored, with famous Forsyth attention to detail and comfort. See, buy the new Terylene—quality-guaranteed by Forsyth. $7.95 at leading men's stores.

Forsyth
MOST PERFECT NO-IRON SHIRTS MADE
F-396

GOODMAN'S STORE FOR MEN
307 FRONT STREET
DIAL WO 8-8249

Library Corner
(By O. D.)

"Thomas Alva Edison," Thomas: The story of his amazing accomplishments and what led to them, is told with great clarity and understanding.

"Isaac Newton," Moore: Here is the world of science for budding mathematicians to discover as they follow the life and times of Isaac Newton.

"De Lesseps' Long: His great achievement was fulfillment of the dream shared with his friend Said — the completion of the Suez Canal as an instrument of peace.

"Richard Byrd," Van Riper, Jr.: The boy who travelled around the world alone at 13 years of age, grew up to be Admiral Byrd, America's greatest explorer and a pioneer of the air age.

"George Washington," D'Aulaire: Depicts for little children the life of George Washington up to the time he became the "Father of His Country."

"The Great Garcias," Malvern: This is the glamorous history, filled with drama and life of a great musical family of the nineteenth century.

"The Real Book About Mountain Climbing," McMorris: The true adventures of the men who climbed the Matterhorn, K-2, Everest, and other impossible peaks.

"Buffalo Bill," D'Aulaire: For forty years, Buffalo Bill and his Wild West Show dramatized the romantic days of the Old West in every part of the United States and Europe.

"Rockets Around the World," Bergaust: A photographic tour of rockets and missiles being built, tested and operated around the world.

"Fighter Planes that Made History," Cooke: An aviation book that tells the real truth about the outstanding fighter planes of all nations.

DIES AT AGE 101

BRANTFORD (CP)—Mrs. Elizabeth A. Page, one of the city's two centenarians, died Sunday. A resident of the John Noble home, she celebrated her 101st birthday last Thursday. She was born in London, England. Frank Howell, who celebrated his 101st birthday last February, also is a resident of the home.

CHANGED ROLE

Emmy Destinn, the famous soprano who died in 1930, began her musical career in Prague as a violinist.

'NORTHERN BROADCASTER—Former school teacher and newspaper woman Jean Doidge is producer and announcer of the program "Northern News" beamed into the northern reaches of Saskatchewan six night a week from radio station CKBI in Prince Albert, Sask. Her broadcasts include news of special interest to those in the North, interviews, weather reports and tips on hints of problems facing isolated residents. Messages from friends and relatives are also included. Mrs. Doidge has flown 30,000 miles and travelled by jeep, truck, dog team and snowshoes to almost every northern settlement in search of material for the programs. She receives regular fan mail from these settlements including letters from Eskimos and DEW line radar operators. (CP Photo)

"Good Evening, Northerners" Always Friendly Greeting

PRINCE ALBERT, Sask., (CP) The friendly greeting "Good Evening, Northerners," in the cheerful, clear voice of Jean Doidge, heralds one of the most important events in the daily routine of Northern Saskatchewan residents.

Six nights a week the attractive grandmother, former school teacher, newspaper editor and public relations officer, produces and broadcasts a program called "Northern News" from the studios of Radio Station CKBI.

Beamed into the north, the program reports news of interest to northern residents, the weather forecast, keeps track of aircraft movements and handles messages to listeners from relatives on the "outside." Interviews and features also are broadcast.

Mrs. Doidge was born in Russell, Man. Her interest in resources development led her to the Saskatchewan natural resources department.

When attention began to focus on the north in the 1930s and Prince Albert became the jumping off point, Mrs. Doidge moved to this city and began "Northern News" as her contribution to northern development.

Her broadcasts have saved lives, spread happiness, eased anxieties, solved problems and helped in many ways to ease northern isolation.

Mrs. Doidge considers one of her most important services is keeping northern families in touch with relatives and friends. She says family ties are strong in the sparsely-populated north and news of loved ones always is welcome.

Mrs. Doidge, a divorcee whose 23-year-old son Bill is married with one child, recalls that on one occasion her broadcast saved a pilot forced down in sub-zero weather from the possibility of death by freezing. He was able to pick up Northern News on his radio and was found in a short time later by search planes.

Mrs. Doidge has flown 30,000 miles, often deep into the North, west Territories, to gather material for programs. She has visited nearly every northern settlement. She has travelled by plane, truck, jeep, walked, canoed and mushed with dog teams to get her stories.

In 1952 she made a trip north of Lake Athabasca for five weeks to report the Beaverlodge uranium rush to newspapers and magazines around the world, as well as to her listeners.

Another time she voiced warnings and information that made it possible to hold rabies outbreaks in check.

Mrs. Doidge receives regular letters from Eskimos at DEW line radar posts and isolated people living in the Rockies as well as those of northern Saskatchewan.

GOOD MANNERS
By Mrs. Beeckman

RULE ABOUT WHERE TO PUT RELISHES, JELLIES, ETC.

Dear Mrs. Beeckman:

Is there a definite "rule" about what relishes, jellies and so forth to put on one's dinner (or luncheon) plate, and which ones to put on one's bread-and-butter plate? For such a small decision, this can, I think, be very bothersome! — Elsa R.

Yes, there is a rule — an easy one to remember. Any type of relish, pickle or jelly that is to be eaten with the meat (or whatever the main course is) you put on your dinner (or luncheon) plate. For example: mint jelly with lamb; India relish or other relish with cold sliced meats; apple sauce or apple relish with pork. But jellies, jams and so forth, that are to be eaten with bread or biscuits or rolls are put on the bread-and-butter plate: for example, marmalade with toast; honey for hot biscuits.

Women's Activities

MELROSE W.M.S.

The regular monthly meeting of Melrose W.M.S. was held on Wednesday last at the home of Mrs. E. Embury, with 17 present.

The president, Mrs. J. Milligan, presided and gave the call to worship. All took part in prayer. Mrs. S. DeMille was at the piano. Scripture readings were given by Mrs. J. English, Mrs. Bruce Sherman and Mrs. Eric Cappell.

Mrs. Milligan read the comments on the Scripture, and also an interesting article re the subject. She said in part, "Christ had admonished us to help each other regardless of race, creed or equality, but also, class distinction and racial animosity had not been banished; yet we had learned that, 'Pride goeth before a fall'."

Miss Margaret Bailey gave a talk on the questions for discussion, choosing verses 34-35 Acts 10, as key verses. Peter was narrow and bigoted, but was taught that Salvation was for all.

In regard to the question of racial prejudices, she said she believed many were due to economic and social causes, and the Canadian church was doing very well to eliminate such prejudices. "We need more Christian love before we can overcome them; also we should remember that Christ was a member of a race that none despise. As to problems like racial discrimination in industry, world hunger, economic exhalation and slum conditions. With deep shame we must confess that the church is doing very little. Too often our prayers are like that of the man who prayed:

"God bless me and my wife,
My son John and his wife,
Us four and no more."

A short business session was held. The treasurer Mrs. C. Bates reported $85 on hand. The July meeting will be held at Melrose Church. A letter was read thanking the W.M.S. for cards re the death of Mrs. G. Morgan.

Mrs. C. Osborne, stewardship secretary read an article dealing with the mistaken idea that sacrifice is necessary for redemption, when Salvation is free.

Mrs. E. Embury, citizenship secretary, gave a reading describing new legislation for immigrants, giving them social benefits immediately.

Mrs. R. MacFarlane, group leader, took charge of the meeting. Mrs. C. Bates read an account of the result of a fire in Hong Kong, where new and better buildings were erected and Canadians had sent $5,000 for this purpose.

Mrs. J. English told of a Leper Colony which raised money for missionary work.

Mrs. Roy Badgeley gave an interesting account of the Bethel Ashram in India. It is a busy place, with a nursery and primary school. There are also industrial projects. The life of the whole place centres in an awareness of God's presence.

Mrs. R. MacFarlane spoke of church unity in India, and in hospitals this same unity has founded. Much more money is needed for this work.

The convenors reported the sum of $85 had been collected.

The hostess served refreshments and a pleasant social time was spent by all.

Wife Preserves

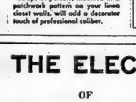

Scraps of parcels, mounted in a patchwork pattern on your linen clean walls, will add a decorator touch of professional caliber.

For Information

LIBERAL COMMITTEE ROOMS NUMBERS

WO 2-5370 or WO 2-5379

ITALIAN PRINCESS LEAVES FOR WEDDING IN BELGIUM

Princess Paola Ruffo di Calabria, left, is kissed by mother, Princess Luisa Ruffo di Calabria Gazelli, at Rome's Ciampino Airport as Paola left for Belgium to marry Prince Albert July 2. The site of the wedding, originally to be held at the Vatican with Pope John XXIII performing the ceremony, caused something approaching a government crisis in Belgium. The wedding would have been legal under Belgian law but the Socialists wanted a civil ceremony held in Belgium. (AP Wirephoto by radio from Rome.)

VACATION'S FUN with MONEY!

For Vacation Cash, Fast,

see your "lending neighbor"—

SEABOARD!

and set up your "LINE OF SUMMER CREDIT" TODAY!

Get $25. to $3000.

PHONE WO 2-4501

203 FRONT STREET

SEABOARD FINANCE COMPANY

ATTENTION . . .

VOTERS IN EAST AND WEST HASTINGS

FOR CARS TO GO TO THE POLL ON JUNE 11th.

PHONE—

LIBERAL COMMITTEE ROOMS

WO 2-5370 WO 2-5379 WO 2-3920

TO THE ELECTORS OF EAST HASTINGS

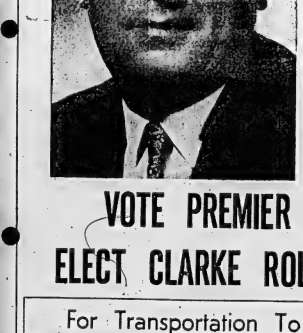

As this election campaign draws to a close, I would like to express sincere thanks to my workers and supporters, who have given me such unbounded help and encouragement.

I have endeavoured to see as many people as possible in the short time at my disposal, and the reception I have received at the hands of all, is more than appreciated.

Regardless of the outcome on Thursday, it is my hope, that my two opponents and myself, will remain firm friends. This has been a clean campaign in East Hastings, and personalities have been avoided. That is the way it should be!

I feel sincerely, that the Frost administration will be returned to power on their record of accomplishment and achievement. Reports from all over the province, indicate this! It is definitely to the advantage of East Hastings, that the riding be represented by a member on the government side, Queen's Park.

On Thursday, I will appreciate your support, your influence, and your vote at the polls. East Hastings has been a traditionally Conservative riding, and naturally, it is my hope, that this tradition will be maintained, through my election as your representative.

If elected, I will work sincerely in the interests of ALL people of the Riding of East Hastings, regardless of politics, religion, race or creed. Give me the opportunity, and I will do the job to the best of my ability.

Yours Sincerely,
CLARKE ROLLINS

VOTE PREMIER FROST FOR ONTARIO

ELECT CLARKE ROLLINS IN EAST HASTINGS

For Transportation To The Polls Dial WO 8-5521

INSERTED BY THE PROGRESSIVE CONSERVATIVE ASSOCIATION OF EAST HASTINGS

Discover how much fun YOU CAN PACK INTO A DAY IN ONTARIO

An afternoon on a sandy beach followed by an evening at an internationally acclaimed Festival is all in a day's fun in South Western Ontario. Make a point of including this lovely area in your weekend or vacation holiday plans.

Mail the coupon to discover how economical it is to explore Ontario. Literature you will receive includes a list of accommodation that shows you where to stay at the price you want to pay.

FREE!
ONTARIO TRAVEL
122 Parliament Blogs.
Toronto, Ontario.
Send free literature about South Western Ontario and road map
Name.....
Address.....
Post Office.....

Ontario Department of Travel & Publicity.
Hon. Bryan L. Gathcart, Minister.

KNOW ONTARIO BETTER

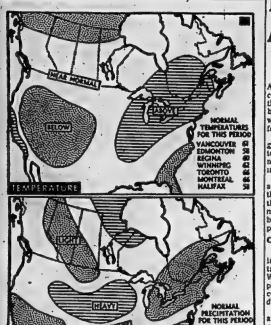

WARM MONTH—Near-and-above-normal temperatures are forecast for most of Canada in the long-rang outlook of the United States weather office for June.

This map, based on the bureau's predictions, shows only the northern areas of British Columbia and the three Prairie Provinces due for below-average temperatures.

Precipitation during the period is expected to be moderate with the exception of bands of light rainfall in the east and through Alberta and Saskatchewan.

Tables at right show normal temperatures and precipitation in various centres for the period. —(CP Newsmap)

NATO Brains Trust Worried About Future of Alliance

By DAVE OANCIA
Canadian Press Staff Writer

LONDON (CP) — The North Atlantic Treaty Organization is celebrating its 10th anniversary this year and the international brains trust in session here this week to examine its past performance and future is worried.

The concern of the 650 delegates from NATO countries attending the Atlantic congress is not only about the Russian threat in Europe.

They are worried far more about forces within the alliance that could lead to its disintegration, and about finding ways of meeting the challenge presented by the emergence of Afro-Asian peoples as independent nations.

COMMITTEES BUSY

Congress delegates have split into a variety of committees to take stock of every facet of the West's present position and to plot a course they hope NATO countries will follow for the next decade.

Reports on their conclusions are to be presented Tuesday. A general congress declaration is to be presented for adoption at a general meeting Wednesday.

Before starting their detailed studies, the delegates listened to speeches by the top NATO military, religious and educational leaders.

NORSTAD HEARD

Gen. Lauris Norstad, the supreme commander in Europe, warned that "perhaps the greatest danger might spring from a weakness inviting exploitation from a probing operation which might well get out of hand as a result of a miscalculation."

The effectiveness of NATO shield forces depended upon atomic warheads.

"We introduce these weapons without boast and without threat. With our devotion to peace and freedom, this action is to provide for our security needs no justification."

IMPRESSIVE SPEECH

By far the greatest impact on delegates was made by the son of a slave, who said the Communists are winning the cold war because the West is unchristian, mean and complacent.

The speaker was Dr. Mordecai Johnson of Washington, D.C., president of Howard University and chairman of the congress' free world committee.

"I tell you we are going into the fight of a lifetime and we are not prepared," he said. "We are not morally prepared."

REVOLT REPORTED

TAIPEI (AP)—More than 10,000 persons revolted in remote Sinkiang province March 20 and 21, the Chinese Communist chief and 50 other party officials, a former governor of the province said Sunday. Yolbars Khan, last Nationalist governor of Sinkiang, said he obtained his report from a refugee who reached Pakistan.

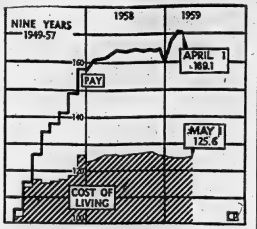

LIVING COSTS INCREASE—Living costs increased during April following a five-month decline.

The cost-of-living index at May 1 stood at 125.6, up two-fifths of a point from 125.6 on April 1.

This graph (shaded area) traces the yearly average of the price index during 1949-57 and its movement through 1958 and so far this year. The index is based on 1949 prices equalling 100.

Also shown is the index for average wages and salaries which stood at 169.1 at April 1, last date for which figures are available. (CP Newsmap)

U. OF T. REGISTRAR

TORONTO (CP)—Dr. Claude T. Bissell, president of the University of Toronto, announced the appointment of Robin Ross, 42, as registrar of the University. He succeeds J. C. Evans, the new director of alumni affairs.

EARNS RETIREMENT

MONTREAL (CP)—Charles F. Allan, one of Canada's leading lawn bowlers, has retired from the Canadian National Railways after 46 years' service. He started as a car checker and became supervisor of station service.

DON'T BE A
daring dialer

Look up the number and DIAL CAREFULLY

Quebec Liberal Leader Assails Provincial Head

LONGUEUIL, Que. (CP)—Jean Lesage, leader of the Quebec Liberal party, says Premier Duplessis has served notice that he plans to "exploit shamelessly" the religious feelings of the province for political purposes.

He said Premier Duplessis, leader of the governing Union Nationale party, has in his last 15 years as premier been trying to throw scares into the people, claiming he and his party alone can save them from "terrible disasters."

Mr. Duplessis last weekend attacked Dr. Cyril James, principal of McGill University, Jean-Louis Gagnon, editor of Montreal La Presse, and the Toronto Star for views they have expressed regarding education.

Mr. Lesage told a regional Liberal congress meeting here that the premier and his party plan to make the Quebec people believe there exists a plot to abolish the teaching of religion in the province's schools.

He described the premier's speech as the first performance of a "Punch and Judy show on the assassination of religious education."

PAKISTAN INDUSTRY

Pakistan's industrial production recorded an increase of 11 per cent between 1957 and 1958.

Helps You Overcome
FALSE TEETH
Looseness and Worry

No longer be annoyed or feel ill-at-ease because of loose, wobbly false teeth. FASTEETH, an improved alkaline (non-acid) powder, sprinkled on your plates holds them firmer so they feel more comfortable. Does not contain zinc salts. Get FASTEETH today at any drug counter.

(ADVT.)

NAIRNS
FLOOR TILE

You can have sparkling long wearing floors in every room in your house at a minimum of expense. Nairns tile are standard gauge, triple press Marboleum, 9"x9" available in 18 beautiful colors — marbelized and jaspe.

13¢ each

EARLE DARRAH
Wallpaper and Paints
30 BRIDGE ST. EAST DIAL WO 8-6078

WIN
$25,000.00
OR ONE OF THE OTHER
BIG 3022 CASH PRIZES IN THE
$90,000.00
FAMOUS NAMES
CONTEST GAME
For full details see today's
TORONTO DAILY STAR
FOR HOME DELIVERY TELEPHONE WOODLAND 2-5375 OR WRITE THE TORONTO STAR, BOX 37, BELLEVILLE

What's New for Motorists in BELLEVILLE!
It's STP

• LOWERS OIL CONSUMPTION
• REDUCES WEAR AND FRICTION
• STOPS HYDRAULIC VALVE NOISE
• CLEANS YOUR ENGINE
• INCREASES OIL PRESSURE
It's All-Weather Protection
Sold At Your Service Stations and Garages
SOLD AND DISTRIBUTED BY
ELLIOTT MOTORS
"Where Customers Send Their Friends"
24 DUNDAS ST. WEST DIAL WO 2-4585

Second Section

The Ontario Intelligencer

Pages 11 to 20

BELLEVILLE, ONTARIO, TUESDAY, JUNE 9, 1959

CCF Leader Is Often Called 'One-Man Band', Does Own Research, Writes His Talks

TORONTO (CP) — A 45-year-old man who realized a boyhood ambition by entering politics is fighting his second election campaign as Ontario CCF leader in the province's June 11 election.

Donald C. MacDonald, full-time CCF leader since his election to the post in 1953, first entered the provincial legislature in 1943 when he captured the Toronto area seat of York South from the Progressive Conservatives.

Leader of a three - member group in the last legislature, he provoked some of its stormiest sessions with outspoken attacks on the Conservative administration.

Often called a "one-man band," he does his own research and writes his own speeches. In the election campaign, he drove his own car hundreds of miles a week sometimes to speak to only a few persons, but always with the fervour of an evangelist.

His campaigning was basically from the platform. After meetings he held quickly, rarely pausing to shake hands, never slapping a back. Yet he is friendly and approachable—his associates all call him Don.

A tall, big-boned man, he stands out attention on the platform, heels together, arms at his sides, rarely stabbing at the air to emphasize key points.

Born in Cranbrook, B.C., eldest of eight children of a Quebec farmer, he went back to the farm with his parents at the age of 10. The family homestead, which belonged to his grandfather, lies across the St. Lawrence River from Prescott in Glengarry county. It is still operated by his father and a brother.

He left the farm at 17, worked through Macdonald technical school in Quebec, then went to Queen's University at Kingston, in history, political science and economics. On graduation in 1938, he won one of two top history scholarships which led to his master's degrees.

His MA thesis was on Richard Cartwright, a prominent figure in the early history of Kingston and of Ontario. Ontario's Progressive-Conservative Premier Frost has directed the provincial archivist to have it printed.

After graduation, he worked for a time with the Montreal Gazette and "later served in the Royal Canadian Navy.

From the time he started school he wanted to enter politics. He grew up in the mid-early that he would not be a Liberal. The Macdonald family has in the former federal riding of Chateauguay-Huntingdon, traditionally Liberal, a history of trying to seek out another.

The thought of the Conservatives had chatted with the late Vincent Bennett over the years. During the past few years he became interested in the CCF and after the 1955 election started forming a party's national office in Ottawa. First he served as national educational secretary, then in 1949 he became national organizer and treasurer, a position he held when he was elected Ontario leader.

His wife is the former Simone Germaine of Montreal. They have three children.

Launching Base For Satellites Long Way Off

OTTAWA (CP) — Prime Minister Diefenbaker has indicated it will be a long time, if ever, before Canada has its own satellite launching base.

However, he said in the Commons Monday that government believes that Canadian scientists are fully qualified to participate in the satellite program and should not be held back because this country has no launching base.

Therefore, the Defence Research Board and the Defence Research Telecommunications Establishment had approached the U.S. with proposals for a co-operative program of satellite research and development. As a result, Canadian scientists would provide the instruments for a satellite that would be launched in the U.S., possibly in 1961.

"Insofar as a satellite is concerned," Mr. Diefenbaker said, "the United States already has extensive and expensive base for launching earth satellites, and it will be a considerable time—if ever—before it will be economic for Canada to establish her own satellite launching base.

"We do not believe that Canadian scientists should be held back in their research and development to give every possible encouragement to them to pursue this program and to add to the collective pool of knowledge which can be used in peaceful pursuits."

VALUABLE DATA

Work on space research now had passed beyond the stage of hurling a satellite into space. There was valuable scientific data on the properties of space that could be collected, analyzed and considered.

Mr. Diefenbaker was explaining to the Commons that he was referring to previously-announced plans to send aloft a Canadian instrumented U.S. satellite when he said Saturday in Prince Albert, Sask., that "a Canadian satellite is to be launched in 1960."

Outside the Commons, a spokesman for the Defence Research Board said no consideration has been given by the board to the establishment of a rocket range at Moosonee as reported last week by The Financial Post.

Civic Reception Will Be Given Bolshoi Ballet

TORONTO (CP) — Moscow's famed Bolshoi Ballet will be extended a civic reception after it's...

After 45 minutes of debate, city council Monday voted 11-8 in favor of a suitable civic reception for the Russian dancers.

The reception were not against the city welcoming the troupe—they had held out for a "luncheon-type" reception as well.

Mayor Nathan Phillips, who had originally ruled there should be no reception for the troupe except for an official welcoming ceremony in his office if one were requested, said Monday:

"I resent the idea being thrown out that Toronto is not a hospitable and generous city."

ANCIENT CLIMATE

Fossils found in Antarctica show that frozen continent had tropic vegetation 200,000,000 years ago.

TRAGIC CLIMAX—A Sunday outing at the Pittsburgh Bicentennial Exposition today ended in tragedy for Frank Monoco (centre), 9-year-old elementary school pupil, when he picked up a rifle at a shooting gallery and accidentally fatally injured Mrs. Mamie Alice Peniman, 38, an entertainer in a trick shooting act, police said. The boy's father, John Monoco of New Kensington, Pa., accompanies the youth as unidentified police take him for questioning. One officer is carrying the fatal weapon. (AP Wirephoto)

Presbyterians Now Undecided On Report of Administration

TORONTO (CP) — The Presbyterian General Assembly decided Monday that no new offences can be created or amendments made in the church without its approval, but delegates couldn't agree on what to do with a report proposing administrative changes.

A special committee set up last year to study the administration structure of the church was presented the report by Professor C. Ritchie Bell of Montreal. Its proposals mainly dealt with the church's financial situation.

Prof. Bell asked the assembly to send the major proposals of the committee's report down to the 48 presbyteries. He said an interim report should be adopted and the committee retained to carry out the recommended processes of reorganization.

James Dutton of Peterborough, chairman of the board of administration, moved that the entire report be sent to the presbyteries.

Debate eventually was cut off by the moderator, Rev. Alexander Nimmo, but it was resumed either today or tomorrow when the motion and amendment will be presented again.

The assembly decided to instruct its standing boards and committees to get assembly approval before creating new offices or making appointments after hearing the report of another special committee.

Rev. James H. Johnston of Fort William reported for a committee which looked into problems of...

...assembly approval.

Rev. Hugh Davidson of Chatham, reporting for the slew-

...ardship and budget committee, proposed a church budget of $6,000,000 for 1954, but Rev. K. E. King of New Westminster wanted that...

...Rev. The 1960 figure reported by Mr. Davidson was $1,800,000.

TITHING COMMENT

The disagreement prompted another delegate to ask where the church stands on collecting money by tithing. Replied Mr. Davidson:

"Tithing is an excellent, practical thing. But as a principle of giving to the church it is a devilish thing, period." Further discussion on the subject was postponed.

Other delegates were riled by the Supreme Court of Ontario decision in favor of delivering sermons indelently.

"It is a lamentable thing when there is a good man in the pulpit with a good sermon, people his congregation to sleep because he doesn't know how to read," one said.

Rev. J. Alan Munro, secretary of the Home Missions Board stated however the matter had been referred to the Presbyterian Council of Churches and it is considered there is no stultification.

Rev. James A. Thomson of Orillia said that contact with Dutch families in Canada leads him to believe many Presbyterians in Holland are concerned because so many of their numbers are emigrating and that it is having a greater proportion of Catholics at home.

Rev. Emlyn Davies, who brought greetings from the Baptist Federation of Canada, said the Protestant heritage is "under renewed attack by Jewish rabbis, Roman Catholic priests and others."

He said this heritage is "imperilled—imperilled most of all by the apathy, ignorance and theological indifference of those who enjoy the benefits of the Protestant Reformation in politics, education and in the area of economic expansion."

AFRICANS CLASH

DURBAN, South Africa (Reuters) — Eight Africans were hacked and speared to death and many more wounded in savage fighting between rival tribes in the Umbumbulu African reserve Sunday. Police detachments of police have moved into the reserve to keep the peace.

Oshawa Voters Turn Down Bid

OSHAWA (CP) — Oshawa voters, Monday turned down a Windsor businessman's bid to provide the city with a bus line and also refused a money law to provide a $5,000 grant to the Oshawa Symphony Orchestra.

City officials said only 23.96 per cent of the electorate turned out in the vote on the bus line and voted 4,733 against and 2,323 in favor, according to J. J. Dickson of Windsor.

The Canadian National Railways announced early in July it would terminate its bus service at the end of this year.

Biggest and Proudest Ship On Rideau to Be Scrapped

OTTAWA, (CP) — The old Rideau is being beached from the Rideau.

She won't go without a fight. For more than 50 years Loretta has been the biggest and proudest ship on the Rideau Canal and the waterway linking Ottawa with Kingston. Towns along the way want to save her.

Loretta has been written off by the transport department which used her as an inspection vessel. Now, her place has been taken by newer boats released from the Lawrence canals when the sea way was opened.

Built in 1906 at Toronto, Loretta is the biggest vessel, the Rideau locks can handle.

But now her polished wood and brass have been covered by successive coats of paint, and that's chipping, too. The green plush "minister's quarters" are a little shoddy, the carpets threadbare and the doors warped.

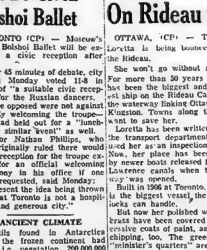

FATE UNKNOWN—The Loretta, largest ship on the Rideau canal system, built in Ottawa with Kingston, Ont., is being abandoned by the department of transport which has used it as an inspection ship for the past 50 years. Towns along its former route want the vessel to save the ship and may enter bids when Crown Assets Disposal Corporation puts it up, for tender within a few months. Town officials at Newboro believe the vessel, whose hull is sheathed in 2½-inch oak and whose bulkheads and superstructure are of steel, would serve as a tourist attraction and training vessel for district sea cadets. The Loretta was built at Toronto in 1906. (CP Photo)

Structurally, Loretta still is sound. From waterline to keel she rested is sheathed in 2½-inch oak. The bulkheads and the superstructure are steel. However, the transport department says her boilers aren't worth repairing.

The fact isn't deterring the effort to save her. The town of Newboro, for one, considers Loretta still sufficiently sea-worthy to serve as a tourist attraction and a training vessel for district sea cadets.

The transport department has turned the Loretta over to Crown Assets Disposal Corporation, which has a policy of allowing municipalities and other government agencies first opportunity on the purchase. But these potential buyers still must equal or exceed the bids from private firms or individuals.

Here the matter stands. Loretta's fate probably will be decided in a month or two.

Says Nicaragua Rebels Crushed In First Battle

MANAGUA, Nicaragua (AP)—Nicaragua's commander - in - chief today called on rebels against his government to surrender and claimed they had been knocked out in the rebellion's first battle.

Gen. Anastasio Somoza, brother of President Luis Somoza, said the insurgents apparently ran out of ammunition in a bloody battle Monday which, he said, "has marked a decisive turn in the revolt that began 11 days ago.

A Nicaraguan rebel radio broadcast heard in neighboring Honduras reported, however, that civil resistance to the Somoza regime was increasing.

Agustin Torres Laso, first secretary of the Nicaraguan Embassy in Washington, resigned Monday and aligned himself with the anti-Somoza factions led from Costa Rica by Dr. Enrique Lacayo Farfan.

Gen. Somoza gave no figures on casualties—either for the rebels or the regular National Guard—in the two - hour battle on a ranch 60 miles south known as Cerro de la Guna about 120 miles northeast of Managua.

But he said, "I consider militarily these people (the rebels) have been annihilated." The rebel force, which came by plane from neighboring Costa Rica, has been bombarded about 75 men. Many of them were believed to be sons of prominent Nicaraguan families.

Drivers of 1959 Car Models Should Be Getting Better Mileage Than From Trade-ins

DETROIT (AP) — Drivers should be getting better mileage out of their 1959 cars than they did from the old cars traded in. How much better depends on driving habits.

Actually, there has been no significant increase in the fuel economy of American or Canadian standard-size cars, as measured in miles per gallon, in the last five years. Engineers say most of the greater engine efficiency has gone to improve performance—quick pickup and driving ease.

But in some of the 1959 models the car makers have modified power plants to get more miles out of a gallon of gasoline without any noticeable sacrifice in performance.

Chevrolet says it achieved a 5-to-10-per-cent fuel economy in its six-cylinder engines with a new cam shaft and recalibration of the carburetor. The modifications were designed to get the most fuel economy at speeds in which most driving is done. Chevrolet's Corvair also has sale ratio on some models.

Ford engineers say they put greater economy in 1959 engines by increasing carburetor efficiency, resulting in the drag on engine in the exhaust system and designing the engine to get maximum performance at 30 to 70 miles an hour.

Horsepower has been lowered slightly in some engines and the compression ratio reduced, but the engine can run smoothly on regular gas.

Ford points to a test made last fall as proof the 1959-model car gets better gas mileage. It was a test in which old-timers acclaim as a symbol of economy. The contest, at its Mahwah, N.J., assembly plant and then tested it with a 1959 custom six-cylinder Ford sedan. The model T went 17 miles on a gallon; the 1959 Ford went 28.

Chrysler estimates it has achieved a 10-per-cent fuel economy in cars equipped with V-8 engines. It modified the Plymouth engine's carburetion and manifolding, lowered the axle ratio and made front-end styling more streamlined. It retained an economy choke system installed on 1958 V-8s.

Chrysler ran from Los Angeles to Kansas City, 47 cars averaged 19.2 miles per gallon. They had to maintain an average speed of 45 miles an hour. American Motors' Rambler American deluxe in the compact class was the 25,000 miles per gallon car. But makers of the larger cars claimed their entries also have fuel economy advantages. All had something to crow about in their advertising.

A spokesman for Dodge, whose entry scored 21.7454 mph in the non-medium class, said: "We've always recognized that fuel economy was usually a small factor in the operation of a car. But apparently the public's gasoline mileage has become important. Now we're doing everything in our power to show sure they realize that there is actually only a small difference in operating costs between big cars and the small cars."

Govt. Is Forced Back Into Pork Canning Business Due To Big Flow of Surplus Meat

OTTAWA, (CP) — The government has such a heavy flow of surplus pork that it has run out of storage space for frozen cuts and has been forced back into the pork canning business.

Authorities disclosed Monday that in addition to some 70,000,000 pounds of frozen cuts, the government will have about 25,000,000 pounds of pork in cans by the end of June. This would represent a total federal investment of $30,000,000 in surplus pork.

This is the first federal canning since 1952 when an outbreak of dreaded foot-and-mouth disease threatened Canada's herds. Supplies canned pork was finally dropped behind the Iron Curtain and left a heavy loss.

MAY GO SAME WAY

Officials said some of the current cans may wind up in the same way. They had been trying to find foreign markets for them, but so far few have turned up. Total disposal outlook was not bright.

The government has been supporting the pork industry by buying surpluses at the floor price of $25 hundredweight. Last August Agriculture Minister Harkness said the floor would be reduced to $23.65 a hundredweight effective next Oct. 1.

Surpluses had been stored in the form of frozen cuts. But the stockpile grew so large that officials decided to take up the new offerings in the form of 12-ounce cans. The government has been buying the cans of canned pork at a rate of about 58 cents a pound.

Experts figure that within a few weeks canning will be the only practical space available for frozen cuts and canning can be slowed down or halted.

Mr. Harkness also has given order to his officials to stop subsidizing the pork price-support program into deficiency payments—covering the farmer on his losses but letting him do his own marketing at the market. Until the Protestant heritage is "under the Pacific Ocean, said renewed attack by Jewish rabbis, Roman Catholic priests and others.

States Business Ought to Change Some Attitudes

ST. ANDREWS, N.B. (CP)—Business was advised today to change some of its attitudes.

The advice came from A. C. Hall of Montreal, executive vice-president, industrial, A. V. Roe Canada Ltd., in a discussion at the annual meeting of the Canadian Manufacturers Association.

Due for revision, said Mr. MacDonald, is the view held in economic affairs government should be virtually a referee and rarely an active participant, and also the "quantitative" concept that increasing must be up to be important.

He termed these "two hoary precepts of conventional wisdom that cry out for review."

His comments were contained in a text made available to the press in advance of delivery.

NEED WORLD VIEW

He urged Canadians to develop a "world perspective."

"As one of the great food producers, we could express our world perspective by leading an active search for a way to distribute them to a world basis."

In a discussion on trade, Walter Latiman of Toronto said he sees the European Common Market as a stimulating challenge rather than a threat.

"It has to be viewed as a step —but only a step—in the inevitable increase by world trade and production."

Mr. Latiman, group vice-president, Massey-Ferguson Ltd., said he feels some form of economic integration is necessary if trade between the United States is more than a possibility.

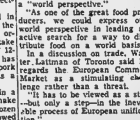

"Jest a Second"

Communist China

Heavy Program in Education

By Walter L. Gordon

ARTICLE 6

To accomplish their objectives and to build a new industrial nation, the Communists developed a many sided program. They took immediate steps to control the worst of the annual flooding of the rivers which resulted in huge crop losses annually with resulting starvation; they made the first moves in a long and gradual, if at times a bit spasmodic, process to increase agricultural production; they developed the first five-year plan for industry in 1953; they reorganized the educational system; and concurrently they proceeded with the help of propaganda and persuasion to sell Communism to the masses and in the process to strengthen their hold over the people.

These programs were carried out simultaneously, or more or less so. But, of necessity, I must describe them seperately. In my last article I talked about the techniques of propaganda and persuasion. In this one I shall say something about the new educational system. And in succeeding articles I shall discuss the progress being made toward industrialization and the commune system.

Education is given a high priority in New China and, as in other things, it is aimed at more than one objective. China is desperately short of technically trained people of all kinds. And if she is to become industrialized this shortage of trained personnel, engineers, metallurgists, transportation experts and all the rest, will have to be made up. Then too about 80 per cent of the population were illiterate when the Communists came to power in 1949. It is claimed that this figure has now been reduced to 50 per cent; and the Government is committed to wiping out illiteracy entirely as quickly as it is possible to do so. Finally, education will be used to spread the Communist doctrine in the words of Chou En-lai speaking to the People's Congress: "Socialist working class politics and the cause of socialism is the basic starting point of our education. In our schools, socialist and communist ideological and political education must be carried out in the most conscientious way to raise the socialist consciousness of the students . . .

MASS EDUCATION

According to the forecasts, college and university enrolment will be increased to 830,000 this year from 660,000 in 1958. All children between the ages of 7 and 12 inclusive are now supposed to go to primary schools for six years where they will learn to read and write as well as the main principles of communist ideology. Attendance in the middle schools or high schools is for 6 years and at the university or technical institutes for 5 or 5½ years.

We were informed by Chou Pei-juan, vice-president of Peking University, a physicist, who has visited Canada twice in recent years as a guest at Cyrus Eaton's Pugwash conferences, that the problem of illiteracy will be largely resolved in a relatively few more years. The program was introduced in three stages. First it was decided that everyone should be taught the Peking dialect so that eventually for the first time in their history all Chinese will be able to converse with one another. Last year approval was given to the introduction of an alphabet in Roman script.

Roman script. People will be taught to use both the simplified Chinese script and the new Romanized alphabet. It may be that another generation will decide to adopt the Romanized alphabet exclusively but no such decision will be made now; it will depend on how things develop.

We had two long conversations with Professor Chang Lung-hsiang and Tuan Hsie-fu of Peking University, both of whom are graduates of the University of Toronto and with Fan Hung, Professor of Economics, a graduate of Cambridge. The University is situated to the west of the city on the most beautiful campus I have ever seen, with fine attractively designed and decorated buildings both old and new. The land was originally occupied by the Imperial Princes. In 1928 it was taken over for New China University which was financed by Americans, a fact that is not stressed these days. In 1952 the whole site and campus was turned over to Peking University which previously had been located in the centre of the city.

FREE LODGING, TUITION

All the students live at the university where they receive free lodging, tuition and medical care. They pay for their food and miscellaneous expenses if they can afford to do so; otherwise they can apply for grants or bursaries known as stipends to defray such costs. The enrolment at Peking University has increased from 2,000 in 1952, at which time they had a medical school, etc. to 9,000 at the present time when they are restricted to the natural and social science. They believe 10,000 to 12,000 students to be the optimum maximum for efficient administration. This statement was listened to with interest by Jim Duncan, myself, both of us being Governors of the University of Toronto which currently is planning to expand its facilities in order to handle 23,000 students.

Senior members of the staff have their own individual houses to live in and obviously are respected members of society. More junior members of the staff live in apartments owned by the university. One problem, of course, that is common to Peking University and to all other institutions of higher learning is to get enough qualified teachers, however Professor Chang informed us that most of the junior assistants at Peking University have more than years graduate work.

Peking University has a proud history; it has inherited the 3,000 years' tradition of Chinese learning. And, in addition, it has played an important part in the country's revolutionary activities. The 1919 revolutionary movement, which led to the overthrow of the War Lords and resulted in China's refusal to sign the Versailles Peace Treaty which would have given especial privileges to Japan, originated at this university. Mao Tse-tung was on the staff of the University library at that time and is said to have been one of those involved in the revolutionary activities of its staff and students.

BOOK PRESENTED

On behalf of President Bissell of the University of Toronto, we presented copies of Professor W. A. C. H. Dobson's recent book "Late Archaic Chinese," to the University of Peking and to the President of the Peking Academy of Science. The book has to do with the grammatical structure of the ancient Chinese language and Dr. Geery of linguistics, two subjects about which Jim Duncan and I are less than well acquainted. Large Sections of the book are printed in Chinese characters which, while representing a technical triumph for the University of Toronto Press and a clear manifestation of Professor Dobson's qualifications as a Chinese scholar did not help to make the work any more comprehensible to us. Nevertheless we did our best to impress our Chinese friends with the interest in their country and literature and culture now being generated at Toronto University and of the important role Professor Dobson plays there.

The Government gives high priority to the requirements of the universities and to all the other institutions of higher learning. Such institutions have been thoroughly reorganized in recent years with all technical subjects including such things as medicine, geology, coal mining, telecommunications, iron and steel technology, etc., being concentrated in separate institutes. There, are some thirty four of these institutes in Peking alone. We visited one, the Peking Institute of Mining Industry, which has about 4,000 students (if whom about 600 are women) enrolled for 5 years in a concentrated and highly specialized course in all aspects of coal mining. In addition, the students may receive instruction in a foreign language, physics, chemistry and mathematics, as well as a political course. But, we were not taught literature or history or any of the arts at this institute and this, we were told, was reasonably typical.

All students and members of the staff live at the institute. As in the case of Peking University the students receive their tuition and lodging free. They pay for their food, clothing and books if they are able to do so. Otherwise they receive stipends to defray such costs.

NINE-HOUR DAY

Students spend nine hours a day six days a week on their classroom and laboratory work and evening study. One hour a day is devoted to physical exercise of some kind. They get four to five weeks vacation annually exclusive of the national holidays of seven days or so a year.

We were told that timetables have been arranged recently since the policy of combining theory with practical work was introduced. Practical work at this institute includes time spent in its own excellent laboratories and work shops and in outside factories or mines. Such practical work is probably useful for students in such a technical institute, quite apart from its ideological objectives, but it must represent quite a waste of time in other fields which ordinarily are more removed from practical applications.

The salaries of the teaching staff range from 50 to 300 yuan per month. Theoretically at the official rate of exchange this would be the equivalent of 20 to 120 Canadian dollars but such comparisons are relatively meaningless. Staff members pay a nominal rental for their lodgings, of 10 yuan per month for a 3 room apartment with heat and electricity.

To be Continued

UNITED MOTOR SERVICE
WISH TO
ANNOUNCE
THE APPOINTMENT
OF
TRUDEAU MOTORS LTD.
AS AN AUTHORIZED
HARRISON RADIATOR
REPAIR DEPOT

WE CARRY A COMPLETE LINE
OF
RADIATOR CORES AND TANKS
AND
ARE EQUIPPED TO SERVICE ALL
MAKES OF CARS, TRUCKS
AND
INDUSTRIAL RADIATORS

REMEMBER...
FOR RADIATOR REPAIRS
COME TO YOUR
Guardian Maintenance
EDUCATED SERVICE PAYS
HEADQUARTERS
Trudeau
MOTORS LIMITED
Chevrolet - Oldsmobile - Cadillac - Chevrolet Trucks
31-45 STATION ST. DIAL WO 8-5767

CENTRAL
—RADIO—
TAXI
Always at Your Service
DIAL WO
2-5353

ONE COAT DOES IT!

Moore's One Coat House Paint
SAVES WORK! SAVES TIME!
SAVES MONEY!

- One coat does the work of two
- Easy brushing and self-leveling
- Amazing long-lasting gloss
- The white is fume and mildew resistant

$9.95 gal.
Benjamin Moore paints
WALKER HARDWARE
CO. LTD.
"Quality at Fair Prices"
343-55 FRONT ST. DIAL WO 2-2583

TEA TIME—Nothing like a spot of tea to perk one up thinks Wee Willy, pet squirrel of 14-year-old Agnes Merkley, Orillia, Ont., as he dips into the cup (lower photo) for a sip. Willy's table manners prove they're not what they should be, however, as he emerges looking somewhat like a drowned rat (upper photo)—but then, he's still only a baby. Wee Willy, who joins the family at tea time each day, has his own cup. He has also acquired a taste for potato chips. (CP Photo) (Packet and Times)

MOSTLY ASIAN

Turkey's territory in Asia is 284,000 square miles compared to 9,250 square miles in Europe.

OLD SHORTCUTS

Abbreviations to save time and space were often used in ancient Greek manuscripts.

Scouting activities

By CHRIS F. LEGGAT

FOXBORO GROUP

On Monday, June 15th, at 7.30 p.m., a local delayed ceremony will be held honoring Scoutmaster Harry Ashton and Cubmaster Jim Churchill. Group members and parents are requested to be present this will be their chance to say "thankyou" to the leaders who give so much to the training of their boys.

The Cub camp is planned for July 19th to July 25th at Deerontc. Twenty Cubs with four leaders, two assistants and two service Scouts are looking forward to another wonderful week of camping. Camp Akela Jim Churchill announced that visitors will be welcomed any time.

CHURCH PARADE

A church parade was held at Foxboro United Church. Cubs and Scouts filled the centre of the church and with the congregation left very few vacant seats. Rev. F. F. Darke chose, "Give Unto Caesar" for his sermon, emphasizing the sin of racial discrimination, so common in the world today. This is one thing Scouts understand. In Scout camps there are all races and creeds and no "color line" at any time. Just boys finding from experience how easy it is to agree with the other fellow and have lots of fun doing it. When these boys are men they will have no time for such childish and immature ideas as racial differences.

Foxboro Scouts recently planted 2,500 tomato plants as a good turn to a local farmer pressed for time.

CANNIFTON-CORBYVILLE GROUP

Miss L. Rush will visit Belleville next week. A group meeting will be held on Wednesday, June 10th, at 8.00 p.m. to arrange a reception. Will all members please attend.

The church parade will be held on June 14th at 7.30 p.m. in the Canniton United Church. All Scouts, now have tickets for the social evening, June 17. Don't forget to get yours from any Scout.

LIGHTING
FIXTURES
AND
HOME WIRING
SUPPLIES

- Modern pull-down fixtures.
- Smart outdoor lanterns.
- Complete dryer connection kits.
- Sockets - fuses - plugs.
- Cords and elements for appliances.

We would be pleased to help you with any wiring or electrical problem. Come in and talk it over.

FINKLE
ELECTRIC LTD.
334 Pinnacle St. WO 8-5331

VOTE TO RE-ELECT
W. E. (Sandy) SANDERCOCK
YOUR PROGRESSIVE CONSERVATIVE CANDIDATE

HASTINGS WEST

HASTINGS WEST

The past 10 years of Progressive Conservative Government under the leadership of Hon. Leslie Frost, has brought to Ontario, the greatest development of Resources, Business Expansion and Human Betterment anywhere in the world.

"Even Greater Progress Lies Ahead"

"Sandy" Sandercock has done a good job for Hastings West.
He deserves your confidence and support.

Vote on Thursday, June 11th for Your
Progressive Conservative Candidate

W. E. (Sandy) SANDERCOCK
HASTINGS WEST
FOR INFORMATION, Phone WO 8-5521
CARS TO POLLS . . .

Inserted by the Hastings West Progressive Conservative Association

Official Says

Keep Racketeers From Title, Ring's Big Problem Solved

By JACK STEVENSON

SACRAMENTO, Calif. (AP)—If racketeers can be prevented from muscling in on Don Jordan's world welterweight title, one of boxing's biggest problems will be solved.

That declaration came Monday from Jack Urch, executive officer of the California Athletic Commission, who was named last Nov. 19 by the National Boxing Association to head an investigating committee.

"The title is the thing they're interested in," Urch said. "No one ever had had the audacity to talk to them."

Jordan, of Los Angeles, beat Virgil Akins for the crown and successfully defended it against Akins April 26 in St. Louis.

Local, state and federal officials are investigating last Wednesday's slugging in Los Angeles of Hollywood Legion Stadium promoter Jackie Leonard, one of the men who talked back to the racketeers.

Leonard told a hospital press conference Saturday that Frankie Carbo, eastern underworld character, was responsible.

On May 20, Leonard had told the athletic commission in Los Angeles that threats were made against him by Carbo and fight manager Frank (Blinky) Palermo after Carbo demanded a 15-per-cent share of Jordan's contract. Threats also were made against Don Nesseth, the fighter's manager.

Since then there have been a series of mysterious telephone calls to fight figures throughout California. And the scheduled main-event boxers for next Saturday's show at Legion Stadium have backed out.

STURDY GROUP

HALIFAX (CP) — The nine members of the St. Peter's juvenile temperance society hockey team had a club picture taken after they won the city juvenile title in 1938. A survey this year showed all nine still in good health.

Baseball Scores

By THE ASSOCIATED PRESS

National League

San Fran 200 200 220 00—9 18 1
Pgh 011 30 000 00—5 12 1
Miller, G. Jones (6) Worthington (6) MacCorkle 3-3 (8) and Landrith, Schmidt (4) McCardell (9); Kline, Daniels (4) Blackburn (8) Face 8-5 (9) and Burgess, Kravitz (2), HR: Sf (2), Alou (8), Kirkland (7); Pgh-Kravitz (1), Stuart (8), Bright (2).

Chicago 000 000 050—5 9 1
Milwaukee 011 070 00x—9 15 1
Moorhead 0-3 Porterfield (5) Drabowsky (8) and S. Taylor; Burdette 5-4 Willey (8) McMahon (8) and Crandall. HR: Mil-Mathews (20).

American League

Detroit 010 021 011—6 16 0
Boston 000 030 000—3 7 1
Bunning 5-4 and Berberet; Brewer, Mossbacquette 1-2 (6) Kiely (7) and Daley. HR: Kaline (11).

(Only game scheduled).

International League

Richmond 01 010 040—7 12 0
Rochester 000 400 000—4 7 2
Short, Cox (5) and Johnson; Hamilton, McClain (7) Merritt (8), Greason (8) and Staniland.

Havana 010 000 110—3 8 0
Montreal 200 001 30x—6 9 0
Carrillo, Douglas (7) Wieand (7) and Comer; Laxeda and Teed. HR: Hav-Paula (4), Alvarez (13); Mil-Amoros (9), Lennon (8), Parris (12).

Miami 000.000 0—0 2 1
Toronto 020 001 x—4 8 1
Keller, Lawrence (5) and Bucha; Blake, Pehanich (7) and Hannah. HR: Tor-Golat.

(Completion of May 3 record game halted by curfew after six innings).

Miami 021 101 000—5 11 2
Toronto 000 000 010—1 4 3
Valentinetti, Kay (8) and Kochecki; Johnson, Crimian (3), Scantlebury, (8) and Thompson. HR: Mia-Kellert, Valentine.

Must Drop Name "China" In Olympics

LAUSANNE, Switzerland (AP) — Otto Mayer, chancellor of the International Olympic Committee, said Monday the IOC will re-ed mit the Olympic Committee of Nationalist China only if it drops any reference to China in its name.

Nationalist China applied for readmission into the Olympic family Monday in the name of the Republic of China Olympic Committee.

It was technically excluded from the IOC recently because it called itself the Chinese National Olympic Committee, thereby implying it was speaking not only for Taiwan (Formosa), but for the whole of mainland China.

"I am afraid the new proposal cannot be accepted," Mayer said. "It was just because of the use of the word China that the national committee was excluded."

Nationalist China made its re-admission bid from Taipei in a cable to Mayer at Lausanne.

The cable described the IOC's action on Nationalist China at Munich May 28 as "inequitable and unwarranted, to say the least."

Fights Last Night

By THE ASSOCIATED PRESS

New York—Chico Velez, 134½, Puerto Rico, outpointed Frank Lipolito, 140½, New York, 10.

Providence, R. I. — Willie Greene, 157, Providence, knocked out Gene Hamilton, 164, New York, 2.

Philadelphia — Len Mathews, 134½, Philadelphia, outpointed Roger Harvey, 140, Bermuda, 8.

Sydney — Mick Leahy, 149½, Britain, outpointed George Barnes, 148½, Australia, 12.

SKATING DATES SET

OTTAWA (CP)—The Canadian Figure Skating Association reports the 1960 world figure skating championships will be held in Vancouver next March 1. The association said the decision has just been taken by the International Skating Union at Davos, Switzerland.

Cepeda Shakes 2nd-Year Jinx Now Giants' Biggest Belter

By BEN OLAN

NEW YORK (AP) — Orlando Cepeda, defying the so - called sophomore jinx, has replaced Willie Mays as the big belter in San Francisco's drive for the National League lead.

While Mays slumped 18 points to .322 in last week's games, Cepeda climbed 15 points to move into third place in the circuit's batting race with a .333 average. Cepeda hit four homers and drove in 13 runs. For the year, Cepeda has 13 home runs and 45 RBI while Willie has nine circuit blows and 43 runs batted in.

Cepeda won the league's rookie of the year award in 1958 when he batted .312.

AARON, KUENN LEAD

Meanwhile, Hank Aaron of Milwaukee Braves collected nine hits in 23 trips last week. This reduced his pace-setting average one point and he showed a .418 mark after Sunday's action.

Smoky Burgess of Pittsburgh dropped 22 points to .344 with only four hits in 20 times at bat. However, the slugging Pirates' catcher remained in the runner-up position.

In the American League, Detroit Harvey Kuenn opened a 10-point lead over his closest competitor. A week ago Kuenn led Nellie Fox of Chicago White Sox, in second place, by 10 points. Kuenn tailed off seven points to .347 last week while Fox slumped 18 points and dropped into third place at .327. Roger Maris of Kansas City climbed to second with a .328 average.

KILLEBREW ON TOP

Harmon Killebrew of Washington slammed one homer to maintain his American League lead in this department with 19. Ed Mathews of Milwaukee hit three to boost his leading National League total to 19.

Killebrew also paces the American League in runs batted in with 41, two more than Bill Skowron of New York. Ernie Banks of Chicago Cubs drove in six runs last week to deadlock Cincinnati's Frank Robinson for the top spot in the National League. Each has 31.

NORTHERN ROUTE

The first grain shipments from Canada by the Hudson Bay route from Churchill, Man., were made in 1932.

Details Set For Second All-Star Game

By WHITNEY MARTIN
Associated Press Sports Writer

NEW YORK (AP)—Details of the second major league all-star baseball game this year will be worked out today when Warren Giles and Joe Cronin, presidents of the National and American leagues, respectively, meet with commissioner Ford C. Frick.

The game, to be played Aug. 3 in the Los Angeles Coliseum, was approved unanimously Monday at a meeting with Frick attended by members of the pension committee and major league player representatives.

Frick said it will be possible to play the game without interrupting the regular schedule, thanks to plane travel. Asked whether the same teams would compete in both games he said that would be revealed after the meeting today. It was assumed the teams would be the same.

TV RIGHTS SOLD

Frick said he already had completed negotiations for radio and television rights for the second game. The agreement, with the same sponsor, calls for $250,000,

Phillies Buy Sollie Drake

PHILADELPHIA (AP) — Philadelphia Phillies have purchased Solly Drake, 26-year - old outfielder, from Los Angeles Dodgers.

To make room for him, the club returned pitcher Fernando Rodriguez to Buffalo of the International League. Rodriguez was purchased conditionally May 22.

Drake hit .301 for Montreal last year and led the International League in hits, triples, runs and games played.

Yesterday's Stars

By THE ASSOCIATED PRESS

Hitting—Lew Burdette, Milwaukee, won his own game with two doubles and a pair of singles in four at bats, driving in four runs in 9-5 victory over Chicago Cubs.

Pitching — Jim Bunning, Detroit, gave up six hits, half of them in a three-run fifth inning, walked one and struck out seven in 6-3 victory over Boston Red Sox.

REPAIRS
To All Radios
We Specialize in CAR RADIOS

No Parking Worries
CIRCLE TV SERVICE
(BELLEVILLE) Ltd.
391 Coleman St., Belleville WO 8-4295
27 Dundas St. E., Trenton (near)

Lowe Brothers Paints
FOR YOUR DECORATING PLEASURE

Cuts Painting Time in half
ONLY $3.10 QUART
Previously painted surfaces in fair condition take on gleaming new beauty with just ONE COAT of Titan White. Extra high titanium content gives Titan White its greater hiding power; self-cleansing action keeps Titan White sparkling, season after season.
Drop in and we'll tell you the full story of how you can save time and money by repainting with Lowe Brothers Titan White. All your painting plans will be given our personal attention.

LOXON LATEX CONCRETE
With this amazing discovery now you can permanently repair holes and cracks in concrete walls, floors, sidewalks, driveways, cement steps—cracks in any exterior or interior masonry surface.
Permanent adhesion—amazing durability, waterproof—self curing—no etching or priming necessary.

from $3.00 5 LBS. KIT

LONG LASTING BEAUTY

On exterior surfaces, High Standard House Paint leaves a tough, durable, rubber-like finish. Spreads easily, levels smoothly, with excellent hiding and coverage. Resists cracking or checking.
most colors $2.80 quart

TREND COLORS THAT RESIST FADING

One coat of Ranch Tones gives exterior beauty and color protection on primed surfaces of wood, shingles, brick or concrete. Fortified with durable alkyd resins, Ranch Tones resist the damaging effects of our Canadian climate.
most colors $2.90 quart

"ON THE MARKET SQUARE"
QUINTE
PAINT & WALLPAPER LTD.
18 McANNANY ST. BELLEVILLE DIAL WO.8-5721
OPEN FRIDAY EVENING UNTIL 9.00 P.M.

SENSATIONAL! THE NEW
Gillette Adjustable Razor
COMPLETE SET ONLY $1.95

Here it is . . . the greatest advance in shaving comfort since the invention of the safety razor. It's the Gillette Adjustable! Just turn the micrometer dial. You get 9 different degrees of edge exposure and edge angle.
Light beard? . . . Heavy beard? . . . There's a setting that delivers you comfort that's all but unbelievable.
And, change the setting if you like while shaving sensitive or hard-to-shave spots.
Believe us, it's all but a miracle the e-a-a-y, clean shaves you get with the Gillette Adjustable. Buy it. Try it. See how it adjusts to your own particular skin and beard. This is the razor to give . . . and to own yourself.
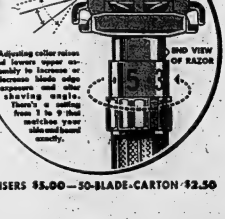

FATHER'S DAY GIFT CARTONS OF 100 GILLETTE BLUE BLADES IN DISPENSERS $5.00—50-BLADE-CARTON $2.50

Sport Slices

RARE, MEDIUM, WELL-DONE

By GEO. H. CARVER, *Sports Editor*

Call out the Marines!

It is possible a miniature third world war is due to pop off in Memorial Arena come Friday night.

Maybe the 34th Battery RCA should have laid its reunion over to next weekend. For it looks like a battery of twenty-five pounders may be needed before peace settles over Walt Gerow's sports ballwick.

It is what is known in polite wrestling society as a "Texas Death Match."

Just what that means we are not at all sure. True there will be no hangings or lynchings (or will there?) or anybody shot at midnight. However they could have some pallbearers hanging around, just in case.

Whipper Billy Watson and that Fury of the Foothills, Gene Kiniski, are the principals in this smackdown of mayhem. Hanging around to fit any spare arms or legs that may become misplaced back into position will be two gentlemen in white, better known as referees.

One is the honorable Patrick Flanagan, boss pal of the Whipper. The other is not known at this writing but five gets you fifty it is that amiable youngster Hard-Boiled Haggerty.

Mister Flanagan will see to it that Mr. Kiniski will do what is right by his Whipper. Mr. Haggerty, if it is he, will see to it that everything is done wrong by Mr. Kiniski. It shapes up as a beautiful mutual admiration society with fixed bayonets.

The boys and their assistants, who will, as was mentioned, also act as officials, will have plenty of room in which to play.

Under the "Texas Death Match" rules and regulations, everything is fair outside the ring as well as within it. Up to a certain point, that is.

There will be a ring within the ring. The first two rows of ringside seats will be removed and the area roped off.

The boys can use this extra space as an indoor track, a punching area or a dance floor.

There is nothing mentioned about a time limit or the number of falls. It merely says here "The survivor wins." You figure it out. It could be we'll be around until the small hours of Saturday morning.

Pal Flanagan will bounce up his muscles in the opener when he takes on that crafty villain Karl Kalaski. Popular Don Jardine, the 19-year-old from Moncton, N.B., will tangle with the Hard-Boiled one in the semi-final.

* * *

HARNESS RACING

If you should drop around the Fair Grounds these balmy June days you will find it's a very busy place. Harness racing men, with the annual fairs and other meets just over the horizon, are readying their pacers and trotters for the various get-togethers.

Some fourteen horses are being trained and readied there and the trac kand stables are hives of activities these coolish mornings.

With the upsurgence in popularity of the sport, city and district owners and drivers feel harness racing should be put on an organizational basis. And with this in mind they are calling a preliminary meeting for tonight at the stables to lay the groundwork for a permanent harness racing association, driving club, or any other name that fits.

Anybody interested in the sport is welcome to attend and add his opinions, suggestions and whatnot on the matter. The meeting gets under way seven o'clock and the racing men at the track are hopeful of a good turnout. The boys will get together at or around the stables. They hope to get away in time to attend the boxing matches at the arena.

* * *

BOXING

There's a lot of interest in tonight's starry fight card at Memorial Arena, and promoter Jack Fitzgerald is confident it will be the best show staged by his Belleville Boxing Club this season. Rocky Lucas, Barry Parsons and the rest of the fighting stable are cognizant of the fact they face their toughest opposition tonight, and are fit, ready and rarin' to go in an all-out effort to keep their unbeaten records intact. Four main bouts which bring together the cream of the province's mitmen, should provide the best boxing entertainment ever seen here. The first bout gets underway at nine o'clock.

Select Field To Compete In Ski Trials

PORT ARTHUR (CP) — A select field of top Canadian skiers will compete in a three-week series of trials and training in British Columbia next December for places on Canada's 17-man team for the 1960 Olympic Games.

Mike Guzzell of Port Arthur, president of the Canadian Amateur Skiing Association, made the announcement Sunday night following the association's annual meeting at Sault Ste. Marie, Ont.

He said Rossland, B.C., will be the site of the main selection camp for 28 Alpine competitors and 19 cross - country racers. Eight jumping team candidates will compete at Kimberley, B.C.

The Olympic team will consist of eight Alpine competitors—four men and four women—three jumpers and two cross-country racers. Four substitute Alpine skiers, two men and two women, also will be with the squad.

Guzzell, who was elected at the meeting to succeed W. G. (Bud) Clark of Ottawa, said four international-approved Canadian competitors already have been named to the junior world championship Anne Heggtveit of Ottawa and Nancy Holland of Quebec with Alpine competitors, and jumpers Jacques Charland of Trois Rivieres, Que., and Garry Gravelle of Ottawa.

These competitors are to go to Europe this winter for six weeks of top competition. They later are to rejoin the Canadian team at Rossland.

Guzzell said the CASA meeting adopted a new fund-raising policy which is expected to raise $40,000 to aid skiing in Canada. Under the plan, every registered skier in the country would contribute 50 cents. Fifty per cent of the money raised would go to the ski zone organization, 40 per cent to the CASA and 10 per cent to the individual clubs.

OLMEDO FAVORED

LONDON (AP)—Alex Olmedo, the United States Davis Cup ace from Peru and southern California, and Britain's Christine Truman, have been established as the betting favorites to win the Wimbledon singles tennis titles. The tournament starts June 22.

MARINE DEALER
required for
OUTBOARD MOTORS
Large franchised area available
Progressive dealer.
Apply FLIGHT LINE
at SWAYZE INC., OSHAWA
FR 3-5421

Dykes Has Torrid Tigers Clawing For Top Spot

Whip Bosox for 4th Straight And Comeback Mark of 22-5; Pirates Face Is Relief Ace

By ED WILKS
Associated Press Sports Writer

When you start talking about relief aces in the National League, let's face it, Elroy Face is your man.

The stubby righthander has been Pittsburgh's right-hand man in the Pirates' climb from obscurity. He hasn't been beaten in more than a year, figuring in 34 victories since he last was a loser, on May 30 of last year.

In that time, Face has won 13 and saved 21 with a 1.51 earned run average, allowing just 71 runs in 100 2-3 innings.

The 31-year-old former Dodger farm hand grabbed his eighth victory of the season Monday night by collaring the slugging San Francisco Giants in a 12-6 Pirate success cited by Harry Bright's three-run, two - out pinch homer in the 11th inning.

TRIED FOR THIRD

That ended the Bucs' skid at four games and pushed them into a three-way tie for fourth place with Chicago Cubs and Los Angeles.

The Cubs were beaten in the only other game scheduled, losing 8-3 at Milwaukee as the first place Braves regained a three-game edge over the second-place Giants.

Face blanked the Giants on three hits in his three innings of relief, walked none and fanned one after the Pirates caught the Giants with a five-run eighth-inning capped by Dick Stuart's two-run homer.

Young lefty Mike McCormick (3-5) was the loser in relief for the Giants.

The Pirates also got a solo first home run from catcher Danny Kravitz, who came on after Smoky Burgess was struck a glancing blow on the head by a thrown ball. Felipe Alou and Willie Kirkland homered for the Giants.

Lew Burdette was almost the whole show for the Braves, batting 4-for-4, driving in four runs and winning his ninth. He needed relief help, however, when he finally gave in to the 86-degree cold in the eighth inning after blanking the Cubs on three hits for seven. Don McMahon retired it.

A seven-run fifth clinched it for the Braves with Burdette's second double scoring three runs. The loser was Seth Morehead (5-3) who was tagged for Ed Mathews' 20th homer, tops in the majors.

Red Storey Status Is Not Changed

MONTREAL (CP) — The status of referee Red Storey, so far as the current National Hockey League annual meeting is concerned, stands today just where it was last April when he quit—unless the club owners decide to do something about it.

"I have had no communication with Storey as to his future," said NHL president Clarence Campbell.

"There is nothing on the agenda about him for these meetings. Any matters can make any arrangements on their own initiative."

Storey quit in Boston during the Stanley Cup semi-final between the Bruins and Toronto Maple Leafs, claiming he had been publicly criticized for his work in the Montreal - Chicago semi-final by president Campbell.

TRADE JEFFCOAT

CINCINNATI (AP) — Cincinnati Reds traded veteran relief pitcher Hal Jeffcoat to St. Louis Cardinals Monday for right-handed pitcher Jim Brosnan. Jeffcoat has only one decision this year—a loss. Brosnan has won one game in four for the Cards.

IT'S TIME FOR A
CHANGE
VOTE
CCF
IN WEST HASTINGS
V-O-T-E
FRED BRETHOUR
IN EAST HASTINGS
V-O-T-E
CHARLES TUPPER

Tired of the Old Juggling Act?

Why keep track of three or more insurance policies when *one* will do the job? Our Home Protection Plan gives you fire, theft and liability insurance on your home with *one* policy . . . *one* premium. It may save you money . . . or give you more protection than separate policies . . . or both. And it's so convenient.

Lorne McDougall Insurance Agencies Ltd.
150 Front St. Belleville WO 8-5728
Associated with W. J. McCormick Realty Ltd.

Royals Whip Sugar Kings; Leafs Split

BY THE ASSOCIATED PRESS

A pair of sluggers who have been making their presence felt lately were at it again in the International League Monday night.

Montreals Clyde Parris smacked a three-run homer and gave Montreal Royals a 6-3 victory over Havana Sugar Kings. Frank Leja crashed a three-run double to help Richmond to its ninth straight victory, a 4-4 decision over Rochester Red Wings.

Miami knocked off last-place Toronto 5-1 in a regularly scheduled game after Toronto won the completion of a seven - inning game called May 2 because of Toronto's curfew, 4-0.

Parris' homer gave him 12, one behind league - leaders Frank Herrera of Buffalo, and Havana's Rogelio Alvarez, who also homered. Parris upped his runs batted in totals to 49, one behind Herrera and his batting average to .315, eighth best in the league.

The homer helped Tom Lasorda (4-2) to the victory, as he scattered eight hits over the nine innings. Sandy Amoros and Bob Lennon also homered for Montreal. Pete Carrillo (0-2) lost.

Leja's double was his second of the night, and third hit. It helped the Vees overcome a 4-3 deficit, as the Red Wings scored their runs in a big fourth inning that knocked out Richmond ace Bill Short.

Jack Reed had a single, two doubles and a triple as Richmond moved to within a half game of league-leading Buffalo. Glen Cox (1-0) gave only two hits after relieving Short in the fourth. Joe McClain (2-5) lost in relief.

Vito Valentinetti (1-1) allowed only three hits but walked six over seven innings for Miami's regular-game decision. Art Kay finished up. Frank Kellert hit his fifth home run and Fred Valentine his fourth for the Marlins. Don Johnson (3-1) lost.

Ed Blake (1-6) got credit for the suspended game victory as rookie Al Pehanick took care of Miami in the final inning.

INLAND PORT

Big ocean tankers dock at Baton Rouge, La., 250 miles from the mouth of the Mississippi.

EMERGENCY
NIGHT TV SERVICE
DIAL WO 8-6791
Circle TV Service
(BELLEVILLE) LTD.

57-58 Car Owners

Recent advances in tire-making bring you this great replacement tire for only $22.90

For their 1957 models, car-makers asked for a totally new kind of tire. They asked that it be 14 inch . . . tubeless . . . with finer tread compounds and a super-strength body to meet the increasing demands of modern motoring.

Goodyear delivered! The Goodyear tires on late model cars are built with new rubbers, new chemicals, new cords, new engineering!

Today—nearly three years later—it's time to take a good long look at those tires. Most '57 cars . . . and some '58's have travelled far and fast.

If you need new tires, remember this: you can buy Goodyear replacement tires now with all of the recent advances in tire-making—*at big savings.*

The most popular example . . . the Safety All-Weather. It's built and guaranteed by Goodyear, Canada's largest tire-maker . . . and supplier of new car tires.

NEW 14 INCH SIZE
SAFETY ALL-WEATHER

ALL THESE FINE TIRE FEATURES AT THIS LOW MONEY-SAVING PRICE

- Goodyear's newest and best rubber compounds for extra, wear-resistance
- 4 husky plies of *new 3-T cord*—triple-tempered for extra strength and resiliency
- Extra layer of rubber between the tread and the cord body—cushions shocks and provides an added measure of safety
- Thick, long-wearing tread—one of the latest non-skid designs
- The quality tire you need for the thousands of miles left in your late model car

SIZE 7.50/14 TUBELESS
Fits most '57 (or newer) Chevrolet, Pontiacs, Plymouths, Dodges, Fords, Meteors, and some Ramblers, Studebakers and Edsels.

$22.90 INSTALLED
and your recappable trade-in

GOODYEAR 3-T NYLON SLIGHTLY MORE

ASK YOUR GOODYEAR DEALER ABOUT CONVENIENT CREDIT TERMS

YOU'RE TREATED FINE AT THE GOODYEAR SIGN

GOODYEAR TIRES

GOODYEAR

Bl Wants OHA to Probe Salaries Paid By Kingston; Merchants Say Books Open

By THE CANADIAN PRESS

Officials of the Whitby Dunlops want the Ontario Hockey Association to investigate salaries paid last season by the Kingston Merchants. Merchants say the OHA wants an investigation that's fine by them.

Manager Wren Blair of Dunlops said Monday the figures released by Merchants — followed members of the OHA Eastern Senior A series—made no sense.

In a separate interview later in Kingston, Reg Walton, Merchants' president, said: "We have an audited statement that is open for anyone to see. As far as we're concerned, there is nothing to hide."

FEUD CONTINUES

The Whitby protest arises from last week's league meeting at which Kingston reported a deficit which made it impossible to pay at present $2,366.12 owing to the league pool.

Blair said Merchants "claim they paid $25,000 to their arena on a 70-30 split of the gate, and it doesn't take a mathematician to know that they took in $84,000 gross, therefore leaving a revenue to the club of $59,000.

"Last fall the league set a salary limit of $1,550. No team was to exceed this gross amount. Kingston operated for 23 weeks and assuming they paid the maximum allowed of $1,550 this would show an amount of salaries paid of $35,650. All other costs of operating a hockey club are equal."

TOTAL COSTS ESTIMATED

Blair estimated that all other costs are $3,195, making a total operational cost of $44,845.

"Having taken in $59,000 at the box office, the club share of this should indicate a surplus of operations of some $14,000, yet Kingston instead claims an operational loss.

"It is the feeling of the Whitby club that his loss on operation has been created by the overpayment of salaries to players and it is on this basis that we will ask the OHA to investigate whether or not the Kingston team is in violation of the salary limit."

Wallot suggested Blair "keep his own nose clean before criticizing others. If he doesn't watch out he'll get himself into trouble."

LOSS IN POOL

The Merchants president said his club has "put in $30,000 more than it has taken out of the league pool over the last seven years. Last season, if we had to pay the pool we would have had to fold in December and there wouldn't have been an eastern division."

Blair estimates our other costs at $9,195. I'd like him to show us how we could do it for that sum. We spent about $4,000 on equipment, $3,600 on new players, $2,000 to $3,000 for training camp expenses, $1,766 for advertising, $1,000 for insurance, $1,223 for referees' fees after Jan. 1 and there were other OHA fees as well.

"We pay 30 per cent of our gate to the arena. Blair only pays $100 a night. That's the big difference. But everything is in our audited statement for the OHA or the press or anyone else to investigate."

On the Tracks

NEW YORK (AP) — Manassa Mauler, owned by the Long Island restaurant man Emil Dolce, was made a supplementary entry Monday for the $125,000 - added Belmont Stakes at a cost of $5,000.

Trainer Frank Martin made the delayed nomination after Manassa Mauler, who upset First Landing in the Wood Memorial, worked out a mile in 1:42 2-5 at Aqueduct. The colt is named for former heavyweight boxing champion Jack Dempsey.

The added $10,000 to make Manassa Mauler a supplementary entry for the Belmont Stakes is a cost of $5,000.

Trainer Frank Martin made the delayed nomination after Manassa Mauler, who upset First Landing in the Wood Memorial, worked out a mile in 1:42 2-5 at Aqueduct. The colt is named for former heavyweight boxing champion Jack Dempsey.

The probable favorite at around 4 to 5 is Sword Dancer, who was nosed out in the derby by Tomy Lee, and then beat older horses May 30 in the Metropolitan Handicap at Belmont.

Royal Orbit, who beat Sword Dancer by four lengths in the Preakness, is next at 5 to 2. Black Hills, surprise winner over Royal Orbit in the Peter Pan Saturday, is listed at 4-1.

TORONTO (CP)—Bold Scholar, owned by Alex Chris of Kitchener, defeated Clifton Bay by one length to win the featured Mount Royal Purse at New Woodbine Park Monday.

All six starters in the Mount Royal are nominees for next Saturday's $7,500 Achievement Stakes as well as the $15,000 Queen's Plate, Tuesday, June 30.

Bold Scholar ran the seven furlongs in a moderate 1:24 2-5 as he caught the pace-setting Willowdale Boy on the final turn and withstood the final challenge of Clifton Bay. Willowdale Boy finished third. The heavily-backed Major Flight was fourth.

The winner, ridden by Ernie Warme, paid $7.60, $4.6; and $3.70.

Racing fans will see a preview of the Queen's Plate when Canada's best three-year-olds run in the Achievement Stakes.

EARLY SUBWAY

The world's first electric-powered subway, replacing steam locomotives, opened in London, England, in 1890.

Baseball Standings

By THE CANADIAN PRESS

National League

	W	L	Pct.	GBl
Milwaukee	32	20	.615	
San Fran	30	24	.556	3
Chicago	29	26	.519	5
Los Angeles	28	26	.519	5
Pittsburgh	28	26	.518	5
Cincinnati	25	28	.472	7½
Philadelphia	20	30	.400	11
St. Louis	20	31	.392	11½

Monday's Results

Chicago 5 Milwaukee 3
San Francisco 9 Pittsburgh 12 (Only games scheduled)

Today's Games

And Probable Pitchers
Los Angeles at Philadelphia (N)—Williams (2-1) vs Owens (4-5).
San Francisco at Pittsburgh (N)—Antonelli (7-3) vs Law (5-3).
Cincinnati at Chicago—Nuxhall (3-3) vs Anderson (3-4).
Milwaukee at St. Louis (N)—Spahn (7-5) vs Jackson (3-6).

Wednesday's Games

Milwaukee at St. Louis (N)
Los Angeles at Philadelphia (N)
San Francisco at Pittsburgh (N)
Cincinnati at Chicago

American Association

Monday's Results

St. Paul 8-0 Charleston 1-4
Denver 0-3 Louisville 2-4
Fort Worth 2-3 Omaha 1-0
Minneapolis 5 Indianapolis 5
Dallas 2 Houston 3

American League

	W	L	Pct.	GBl
Chicago	29	23	.558	
Baltimore	28	24	.538	1
Cleveland	26	23	.531	1½
Detroit	26	25	.510	2½
Kansas City	24	24	.500	3
New York	24	25	.490	3½
Washington	23	29	.442	6
Boston	22	29	.431	6½

Monday's Result

Detroit 6 Boston 3
(Only game scheduled)

Today's Games

And Probable Pitchers
Kansas City at New York (N)—Kucks (1-2) vs Ford (6-3).
Chicago at Washington (N)—Wynn (7-4) or Shaw (5-2) vs Fischer (5-1).
Detroit at Boston (N)—Mossi (4-2) vs Casale (3-4).
Cleveland at Baltimore (N)—Grant (3-4) vs O'Dell (2-5).

Wednesday's Games

Chicago at Washington (N)
Cleveland at Baltimore (N)
Kansas City at New York
Detroit at Boston

International League

	W	L	Pct.	GBL
Buffalo	30	24	.556	
Richmond	29	24	.547	½
Columbus	29	25	.537	1
Rochester	27	26	.509	2½
Havana	29	28	.509	2½
Miami	29	29	.500	3
Montreal	25	32	.439	6
Toronto	23	32	.407	8

Monday's Results

Richmond 7 Rochester 4
Miami 0 Toronto 4 (Seven innings—completion of May 3 game halted by curfew after six innings)
Miami 5 Toronto 1
Havana 3 Montreal 6
(Only games scheduled)

Today's Games

Richmond at Rochester
Miami at Toronto
Columbus at Buffalo
(Only games scheduled)

Sports Calendar

SOFTBALL

Tonight — Commercial League: Bankers vs Mead – Sportsman (CNR); Corbin Lock vs Chris' Drive-in (A).
Wednesday — B. and D. League: Belleville Bobcats at Point Anne, 8.45 p.m.
Wednesday — Commercial League: Bishop Steel vs Plana's Construction (ND); Northern Electric vs Bells Cleaners (A).
Thursday — B. and D. League: Point Anne at Trenton, 8.15 p.m.
Thursday—Commercial League: Texaco Chiefs vs Mead-Sportsmen (A); Bishop Steel vs Corbin Lock (CNR); Chris' Drive-in vs Bobcat Juveniles (PC).

BASEBALL

Wednesday — South Hastings League: Shamonville at Bellevile Juniors (CNRA Park); Hamilton at Foxboro; Latta at Read, 8.45 p.m.

LAWN BOWLING

Wednesday — Campbellford — (Meyer's Trophy) — Mixed doubles.

BOXING

Tonight, June 9th. — Belleville Boxing Club Card, Belleville Memorial Arena at 9.00 p.m.

SOCCER

Tonight — Bay of Quinte: Northern Electric vs Wilson's; RCAF vs Batawa, 7.00 p.m.
Thursday — Bay of Quinte: — Belleville Wilson's vs Trenton, 7.00 p.m.

HARNESS RACING

Tonight — Hamilton meeting at the Fairgrounds, 7.00 p.m.

District Soccer Leagues Results

Following is the standing of the Eastern Ontario Football League.

	W.	D.	L.	Pts.
Eatons	2	0	0	4
K. City	1	0	1	4
R.C.A.F.	1	0	0	2
Dynamos	1	0	2	2
Wilsons	0	0	1	0
K. Sports	0	0	2	0

TOP SCORERS

Not including Kingston Dynamos and Eatons on May 9th.

J. West (K.C.) 6; P. Dahmen (K.C.) 2; T. Sinclair (R.C.) 2; M. Sullivan (K.D.) 2.

RED YOUTH UNDER FIRE

LONDON (Reuters) — Serious criticism has been levelled at Communist Youth organizations for failing to meet construction schedules in the chemical industry and other undertakings, the official Soviet news agency Tass said Sunday.

$60,000 BONUS

ST. LOUIS (AP) — James T. McCarver of Memphis, Tenn., a left-handed hitting catcher and outstanding athlete sought by at least 10 major league clubs, has signed with St. Louis Cardinals. He reportedly received a $50,000 bonus. The 17-year-old McCarver

...ll be optioned to Keokuk, Iowa, ...the class D Midwest League.

CANADIAN TIRE CORP'N

HERE'S NEWS! - make 1 coat do the work of 2

SAVE ½ THE PAINT - and ½ THE LABOR

IT'S EASY WHEN YOU USE

SUPER-LASTIC ONE-COAT WHITE House Paint

Make the exterior woodwork and trim of your home the whitest, the brightest — year after year — with self-cleaning SUPER-LASTIC . . . sheds dirt, to give more beauty, more lasting durability and weather-proof protection. Perfect one-coat coverage over previously white painted surfaces — Cuts painting costs in half; saves hours of painting time too.

CANADIAN TIRE SAVES YOU $1.50 A GALLON.

QT. 1.79 GAL. 6.40

"ARMADA" Outside White Paint Bargain

.98 QUART 3.39 GALLON

"Alkyd Modified" Formula — Contains Titanium — the WHITEST WHITE — reclaimed from the overspray and residue of the finest appliance finishes. Brighten your home or cottage with long-lasting, easy brushing Armada House Paint. (May be tinted to a wide color range, for pennies extra.) Also in ready-blended Cream, Bright Red, Dark Green, Aluminum; also Interior Gloss or Flat White.

ARMADA FLOOR and TRIM ENAMEL — Hard Gloss Tile Red, Medium Gray or Dark Brown.

New — Master Painter's Quality

BLEN • DIT EXTERIOR HOUSE PAINT

An entirely new tough, durable paint film — formulated to stand up to our rough Canadian winters and sizzling summer sun. Exceptional covering and hiding capacity that will appeal to the thrifty home-owner. Low-odor. Choice of 72 decorator colors and Finishing White. Worth $7. a gallon.

TINTING BASE
QT. 1.39—GAL. 4.59
OUTSIDE WHITE
QT. 1.49—GAL. 4.89
Tinting Tubes—from .14

BLEN-DIT — Latex Satin; Interior Alkyd Flat; Semi-Gloss; Interior Gloss, Floor and Trim Enamel; also Primer . . . all featured at Canadian Tire savings.

Reduces Paint Failures
SUPER-LASTIC PVA (Polyvinyl Acetate) INTERIOR—EXTERIOR HOUSE PAINT

Yes, you can actually apply PVA in wet weather, right over damp surfaces, because PVA "breathes" — to reduce the problem of peeling and blistering. All-purpose for interior and exterior use — for wood, concrete, cement blocks and stucco. Wide range of beautiful living colors and white.

1.85 GT. 6.55 GAL.
Tinting Tubes—from .14

ARMOR-COAT
Auto and Marine Enamel — BRUSH or SPRAY

High-lustre super-enamel — Tough, mirror-smooth, with brush or spray. Use Armor-Coat on car, boat, summer furniture—kitchen cupboards, etc. Handsome ready-mixed colors or custom-made tones with added tinting tubes.

½-PT. .55 QT. 1.85 GAL. 6.40
Ready-mixed slightly extra.
Tinting Tubes—.14

MAKE CANADIAN TIRE YOUR PAINT HEADQUARTERS—SAVE SAFELY!

CANADIAN TIRE
ASSOCIATE STORE
COR. COLEMAN AND HARRIET STS.
DON HILL LTD. WO 8-6701

OPEN A BUDGET ACCOUNT - NO MONEY DOWN
NOTHING TO PAY UNTIL JULY 15th

FAMOUS ENGLISH GRENFELL JACKETS BY Dawson Brothers

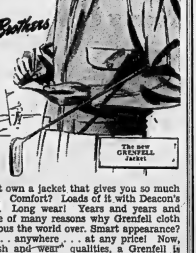

completely washable

You still can't own a jacket that gives you so much of everything! Comfort! Loads of it with Dawson's action-styling. Long wear! Years and years and years . . . one of many reasons why Grenfell cloth has been famous the world over. Smart appearance? No smarter . . . anywhere . . . as any price! Now, with its "wash and wear" qualities, a Grenfell is more than ever the one outdoor jacket every man should own. Water resistant, windproof, Sanforized, crease resistant . . . can be washed or dry cleaned.

SEE THE NEW GRENFELL JACKETS at

McINTOSH BROS. STORES LTD.

"You don't pay extra for quality, because quality pays for itself"

231 FRONT STREET DIAL WO 8-5706

BOXING
4 MAIN BOUTS—5 ROUNDS
Memorial Arena - Belleville

(147 lbs.)
JACK "Rocky" LUCAS
Belleville B.C.
vs.
SAM PERANICH
Hamilton

(150 lbs.)
BARRY PARSONS
Belleville B.C.
vs.
JOEY LE ROY
St. Mary's B.C., Hamilton

(135 lbs.)
GRANT O'REILLY
Oshawa B.C.
vs.
JOHNNY BAY
St. Mary's B.C., Hamilton

(135 lbs.)
PAUL DANIEL
Peterborough B.C.
vs.
OMER SECORD
St. Mary's B.C., Hamilton

TERRY BENNET
TONIGHT
4 PRELIMINARY BOUTS — 2 ROUNDS
9.00 P.M.
This should prove to be the best boxing exhibition to date. These boys deserve your support.
GEN. ADM. $1.00 — RINGSIDE $1.25
CHILDREN 50c

CJBQ VOICE OF THE BAY OF QUINTE

TUESDAY

3.05—What's New—Trenton
6.15—Here's the Weather
6.30—It's the Sport-light
8.40—Star Time
7.30—Songs of France
7.45—Mel Torme
8.00—Those We Have
8.30—Everybody Sing
9.00—Mitch Miller
9.30—Hit Parade
10.00—This We Believe
11.00—News Weather

WEDNESDAY

6.30—News, Weather
8.15—Birthday Club
8.45—Sports Parade
9.05—Morning Devotion
9.30—Meditations
9.45—Mary Harriet
10.00—Who Am I?
10.15—Bandstand
10.45—Entertainment Time
12.30—Noon Weather
12.45—N. B. 600
2.00—News
2.05—Matinee
3.00—Matinee from Trenton
4.30—Everybody Sing
6.05—Let's Go Tonight
8.15—News Weather
11.00—News Weather

WROC–TV SCHEDULE, CHANNEL 5

TUESDAY

7.00—Zoomo
7.30—Dragnet
8.00—Steve Canyon
8.30—Jimmy Rogers
9.00—The Californians
9.30—Bob Cummings
10.00—David Niven Show
10.30—Tombstone Territory

WEDNESDAY

7.00—The Rifleman
7.30—Wanted: Dead or Alive
8.30—The Price is Right
9.00—Kraft Music Hall
9.30—Hat Manistreet
10.00—This is Your Life
10.30—Special Agent No. 7

NETWORK PROGRAMS

TUESDAY EVENING

6.00—CBL. News. Bridge
6.15—CBL. Livestock
6.30—Ray Rawlids
6.45—CBL. Music
7.00—CBL. Time
7.05—Trenton
7.30—CJBC. Byng's Choice
7.30—CBL. Chico
8.00—CBL. Business Barometer
8.00—CJBC. Assignment
8.30—CBL. Drama in Sound
9.00—CJBC. Rhythm
9.30—CBL. Simmons
9.30—CJBC. Purcell Concert
10.00—CBL. Countdown
10.30—CBL. Cossys
11.00—LaPresse Winner
11.00—CBL. National News
11.10—CBL. Weather
11.30—CBL. Wonderful World of Sports
11.45—CBC. Bert Pearkes records

WEDNESDAY EVENING

6.00—CBL. News
6.15—CBL. Livestock
6.30—Trenton
6.45—CBL. Music
7.00—CBL. Simmons
7.30—CJBC. Byng's Choice
7.30—CBL. Coolin-ation
8.00—CBL. Cossys
8.30—CBL. Drama
9.00—CJBC. Purcell Concert
9.30—CBL. Purcell Concert
10.00—CBL. Countdown
10.30—CBL. Cossys
11.00—CBL. World of Sports
11.15—CJBC. Bert Pearkes records
12.00—CBL. News

Say Pickings Will Be Poor In NHL Annual Grabfest

By W. R. WHEATLEY
Canadian Press Staff Writer

MONTREAL (CP) — The first grab-fest on the agenda of the National Hockey League's annual meeting comes up today with expectations that pickings will be poor.

The price is $20,000 per player from the Western Hockey League, and at that figure no body has worked up much of a sweat.

More important was the fate of the Quebec Hockey League and the possible hook-up of two QHL clubs with the American Hockey League.

Neither minor circuit is meeting here officially but the best guess was that the AHL will stand pat and that's down the Hall of Montreal Royals and Quebec Aces to come into the fold. Preferred Sunday dates by all clubs, plus long train hops, are the main obstacles.

IN A QUANDARY

The QHL admittedly is in a quandary. It can try to persuade Trois - Rivieres and Chicoutimi into going ahead again or can look for new territory. Possible new locations mentioned include Ottawa, Kingston and Sudbury.

Meanwhile, the AHL is still without a working agreement with the major NHL. Without this agreement, the AHL cannot draft from the WHL or the QHL. Nor can the NHL draft from the AHL, a situation the top-ranking minor circuit has long held to be unjust and prejudicial.

The big intra-league draft of NHL clubs is scheduled for Wednesday. It is also a $20,000 deal and its importance could be dwarfed by deals or trades.

The clubs have until 5 p.m. today to name their protected players—16 plus two goalies—who are not subject to the draft.

CANADIENS STAND PAT

Coach Toe Blake of the NHL and Stanley Cup champion Montreal Canadiens said Monday his club will stand pat on its current roster and protect all of them.

General manager-coach Punch Imlach of Toronto Maple Leafs said he is willing to go in for wholesale swaps, but nobody so far has offered enough. Imlach said he is prepared to put defenseman Noel Price and Marc Reaume and brother forwards Brian and Barry Cullen on the trading block, but he won't subject them to the draft.

"Everybody wants a battleship for a canoe," said Imlach Monday.

"We'll still protect them against the draft, anyway. We're not going to get caught short. We could still use a new forward line, one defenceman and maybe a goalie."

There were also reports that general manager Jack Adams of Detroit Red Wings is willing to deal off Alex Delvecchio, but wants solid proven talent in return. Rumors had it that Dollard St. Laurent, one-time Montreal defenceman who went to Chicago a year ago, is ticketed for Detroit.

MINOR RULE CHANGES

The NHL rules committee came up with a flock of changes Monday, most minor or technical.

The most important provides a minor penalty for the goalie who goes behind his goal line and falls on or smothers the puck. He can play the puck but not grab it. Montreal Canadiens, whose goalie Jacques Plante is a past master at wandering from the nets, unsuccessfully opposed the change.

The committee also decided to go back to the $25 fine, instead of $100 as invoked in the middle of last season, for players who hop from the bench to get into a ruckus or for other reasons. The automatic misconduct penalty for such infractions was wiped out also, but the NHL president must review the affair and will have power to increase the $25 fine.

Belleville District Softball League

Including all games to Monday, June 8th.

	W	L	Pct.
Bobcats	5	1	.833
Cobourg	3	2	.600
Point Anne	2	3	.400
Trenton	1	4	.167

FUTURE GAMES

June 10 Bobcats at Pt. Anne
11 Pt. Anne at Trenton
12 Cobourg at Bobcats
13 Pt. Anne at Cobourg

TOP BATTERS

	AB	R	H	Pct
Goyer, P.A.	24	6	8	.417
Soule, P.A.	13	3	5	.385
Purpin, Cobourg	23	6	9	.391
Brown, Bobcats	22	6	8	.364
Coates, Bobcats	23	4	7	.304
Austin, Trenton	24	4	7	.292

League Leaders

By THE ASSOCIATED PRESS

American League

	AB	R	H	Pct
Kuenn, Detroit	223	23	61	.274
Kaline, Detroit	202	28	67	.332
Fox, Chicago	213	28	69	.324
Runnels, Boston	199	30	64	.322
Woodling, Baltimore	147	19	46	.313
Kuenn — Killebrew, Washington	44			

Runs batted in—Killebrew 41, Hiis—Fox, 40.

Doubles — Williams, Kansas City 19.

Triples—Runnals 4.

Home runs—Killebrew 19.

Stolen bases — Aparicio, Chicago 16.

Pitching — Wilhelm, Baltimore 9-0, 1.000.

Strikeouts—Score, Cleveland 77.

National League

	AB	R	H	Pct
Aaron, Milwaukee	213	41	89	.418
Burgess, Pittsburg	159	20	55	.346
Cepeda, San Fran.	213	40	71	.333
Boschee, Phil	180	28	59	.328
Pinson, Cincinnati	220	46	72	.327
Mays, San Fran	217	48	71	.327
Runs — Mathews, Milwaukee and Mays 48.				

Runs batted in—Banks, Chicago 53.

Hits—Aaron 89.

Doubles—Cimoli, St. Louis 23.

Triples—Pinson, Cincinnati, 6.

Home runs Mathews 20.

Stolen bases — Neal, Los Angeles and Mays 10.

Pitching—Face, Pittsburgh, 8-0 1.000.

Strikeouts — Drysdale, Los Angeles, 85.

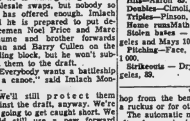

NEXT AT BELLE — Debbie Reynolds lasso a boar, finds herself in the midst of a rough-and-tumble in a barnyard hayrack, challenges the Department of Interior to settle the issue, and ends up with Irvin Tony Randall at her feet in "The Mating Game", Paul Douglas, Fred Clark and Una Merkel add to the hilarity. For a good hearty laugh, see "The Mating Game" at the Belleville Drive-In Theatre, Wednesday and Thursday.

AT THE McCARTHY — Tony Curtis and Jack Lemmon (disguised as girls in an all-girl orchestra) watch appreciatively as Marilyn Monroe gives out with "Running Wild", in Billy Wilder's "Some Like It Hot", a United Artists release opening Wednesday at the Odeon McCarthy Theatre and the Belleville Drive-In Theatre.

At the Belle

Sophia Loren, Anthony Quinn Co-star In Romantic Film drama

Performances that are a pleasure to watch in a motion picture of exceptional quality are entertainment make "The Black Orchid", which opened yesterday at the Belle Theatre, as memorable a production as any this reviewer has been privileged to see.

Co-stars Sophia Loren and Anthony Quinn bring out the very best in each other — and any film fan will admit that their best are indeed superlative. Miss Loren, having recently shown what she can do with comedy in "Houseboat", now turns her charms to illuminate the portrayal of a troubled-beset widow of a slain gangster. The story concerns her romance with the man who is seen as a successful business man who wants to marry her and help bring up her difficult twelve-year-old son. He himself is a grown daughter, who is 5 about to be married. It is the daughter who interferes in the romance and creates the interesting and suspensful plot complications.

Ina Balin, young stage actress, makes her film debut as Quinn's daughter and gives an intensely dramatic and realistic performance. Ina Balin's does a fine job as her confused fiance. The colorful Italian-American atmosphere and interesting character delineations add considerably to the distinction of "The Black Orchid" a wonderful Paramount film in VistaVision.

A program of entertaining Technicolor Featurettes precede the feature attraction including a clever cartoon comedy, "Owly To Bed", a Multiplex-ed color novelette "Cruise of the Zaca" and popular Belle World News-reel. The entire program will be repeated again tonight for the last times at the Belle Theatre.

SPORTS EDITOR DIES

BALTIMORE (CP) — Rodger Pippen, 71, former athlete and long-time sports editor of the Baltimore News-Post and Sunday American, died at his home Monday in nearby Silcott City. Pippen retired from the News-Post 18 months ago after 52 years in newspaper sports writing.

THEATRE FEATURE TIMES

AT THE BELLE — Sophia Loren, Anthony Quinn, Ina Balin in "The Black Orchid", 1st Film.

AT THE McCARTHY — "Land of the Pharaohs" with Jack Hawkins and Co-star, Jack Hawkins, Joan Collins, Dewey Martin, Sydney Chaplin, Alexander and Luis Mitchell Cassenetti, Nestor Paiva, Piper Laurie, Rosemarie Pedrick, 2:10-8:25.

AT THE PARK — First Showings — Debbie Reynolds, Tony Randall, Maureen Connell, 7:30-10:45 — 2nd Feature — Fred Clark, Una Merkel, Kim Novak, Jack Lemmon, Ernie Kovacs, Van Heflin.

AT THE QUINTE DRIVE-IN — On First Run Screen Cinemascope Screen — Feature Times in "Tunes of Glory", Starring John Mills, Cinemascope-Technicolor — Second Feature — "Hell Bent for Leather", Starring Audie Murphy, Felicia Farr, Cinemascope-Technicolor.

AT THE BELLEVILLE DRIVE-IN — Show starts at dusk — "The Man Who Died Twice", Lisa Ledd, Carolyn Jones—"The Magger", Kent Smith, Dan Martin.

TV—Radio Column

Grants-in-Aid to Writers Announced Soon by CBS

By CHARLES MERCER

NEW YORK (AP)—In a couple of weeks the CBS television network will announce the recipients of five television writing grants of in-aid of $5,000 each.

There have been thousands of applicants, including professional writers and many who have not published anything.

Louis G. Cowan, president of CBS-TV who initiated the plan which will continue for at least three years, says the program represents "a slight effort to improve the over-all quality of writing for television."

Each writer who receives a grant for the year beginning July 1 will be assigned to a CBS-TV network producer.

"It's expected that each will complete a piece of television work in the course of a year," says Cowan. "It may be in drama or it may be some other creative programming idea. One important aspect is this: It CBS doesn't accept the grantee's work, he's free to take it to any other network or private producer."

Cowan emphasizes that this is not a CBS talent hunt. Rather, he and others in the network wish to contribute to the general cause of better TV writing.

"Television needs more good writers," Cowan says "and this is one way to find and encourage them."

A curious situation exists between television and many of its best writers. Never in the field of the published word has there been anything like the spectacle of numerous writers protesting vigorously against the medium that employs them, calling it repressive and censorious of their best work.

Some, such as Paddy Chayefsky, have abandoned television. Others linger, complaining but glad to take the money. Looking over the past drama season, one must conclude that not all of them are as talented as they claim to be.

Movie Column

Alan Young Back in States To Protect His Citizenship

By BOB THOMAS

HOLLYWOOD AP) — Alan Young was told recently by the American Embassy in London that he would lose his citizenship if he stayed any longer in England.

The comedian, who had been working in his native land for most of three years, explained:

"I'm here because there isn't any comedy on television in the States. If I went back there, I'd be out of work and collecting unemployment insurance. Think of the money I'm saving the government!"

The officials weren't impressed with his argument, and so he's back in his adopted country.

NOW DRAMATIC ACTOR

It is perhaps a commentary on the state of comedy that Young had returned not to play for laughs. He's appearing in a dramatic version of H. G. Wells' "The Man Who Could Work Miracles."

Young is the same fellow who did a successful comedy series of comedy shows has gone up and up until sponsors get panicky. If they don't get a good rating in the first few weeks, they cancel."

England to work as a laugh-getter. He did many TV shows there, as well as the movie Tom Thumb.

"The English still like their comedy," Young said. "They are intensely loyal to their old favorites, almost too much so. You see some pretty dreadful comedy, all because the public keeps supporting the oldtimers.

"Another thing is that there are only two TV channels in England. With so little exposure, comedians can last longer over there."

It's different in the U.S., as he himself can testify. He was a vic-tim of TV's voracious appetite for performers.

You hear the usual arguments about the difficulty of being funny every week. But Young put his finger on another element: Greed.

"I think maybe the comedy stars ask for too much money. The price of comedy shows has

Young is the same fellow who

AT THE PARK — Mare Lawrence is sent as an escaped convict, bent to kill Maureen Connell in Columbia Pictures' drama, "Kill Her Gently", showing today and Wednesday at the Park Drive-In Theatre. On the same program is the Technicolor Bell, Book and Candle", starring James Stewart, Kim Novak, Jack Lemmon and Ernie Kovacs.

AT THE PARK — James Stewart as the Vanishing American, Jack Lemmon as it isn't on maintaining that status as he attempts to woo Kim Novak in "Bell, Book and Candle", Columbia's new Technicolor comedy Jack Lemmon and Ernie Kovacs co-star. On the same program "Kill Her Gently", which attractions are first first showings at the air conditioned Park Theatre today and Wednesday.

Refreshingly COOL
TODAY - WED.
Complete Shows 7.29 - 8.55
FIRST BELLEVILLE SHOWING!
A Very Bewitching Comedy About An Enchanting Subject... SEX!
JAMES STEWART KIM NOVAK
BELL, BOOK and CANDLE
JACK LEMMON ERNIE KOVACS
TECHNICOLOR
MOST DIABOLICAL CRIME OF ALL!
KILL HER Gently
Adult Entertainment
Regular Prices

McCARTHY AT BOTH THEATRES DRIVE-IN
DAILY AT 2.00 - 7.00 - 9.10
SHOW STARTS AT DUSK
WEDNESDAY — First District Showing
MARILYN MONROE and her bottom companions
TONY CURTIS JACK LEMMON
in a BILLY WILDER production
SOME LIKE IT HOT
ADULT ENTERTAINMENT
JOIN OUR BUMPER STRIP CLUB TODAY
CAR AND DRIVER SUBMITTED FREE EVERY MON.

BELLEVILLE DRIVE-IN
LAST TIMES TODAY — 2 NEW HITS!
ALAN LADD Man in the Net
THE MAGGER
Adult Entertainment

FOLKS...WE'VE SEEN IT...We Know You Will Say
"Funniest Movie Since 'Don't Go Near The Water'"
HEY! HEY! 'Bread where it happened!'
THE HOWLARIOUS NEW COMEDY HIT THAT GIVES YOU THE LOWDOWN ON LOVE AND TAXES.. AND HAYSTACKS!

QUINTE AT BAYSIDE
DRIVE IN THEATRE
SHOW starts AT DUSK
Today & Wednesday
NOW SHOWING ON OUR NEW BIG BIG BIG SCREEN
NO ADVANCE IN PRICES
ADULTS 65c
CHILDREN 12 YRS. & UNDER — FREE
PAT BOONE
SPIKE JONES
Everything Wonderful Happens
April Love
BUCK NIGHT WED.

DOUBLE BLOCK-BUSTER SHOW!
HELEN OF TROY
JOHN DEREK
plus
LAUREL AND HARDY
TODAY ONLY!
COMPLETE SHOW AT 7.15
McCARTHY
ADULT PRICES $1.00 EVERY
SMOKING LOGES

M-G-M presents
Debbie REYNOLDS
Tony RANDALL
Paul DOUGLAS
PLAY
"The Mating Game"
co-starring
FRED CLARK with UNA MERKEL
In CINEMASCOPE METROCOLOR
COMPLETE COLOR SHOW
TOM & JERRY Cartoon Comedy
Color Novelette
TUNA CLIPPER SHIP — In CinemaScope
TOMORROW!
SMOKING IN THE BALCONY
Belle
WE MAKE OUR OWN COOL WEATHER
Air Conditioned
2.00 7.00 - 9.00
LAST DAY
A Romantic Film Drama!
Sophia Loren Anthony Quinn
in "THE BLACK ORCHID"
7.00: 9.10

CINEMASCOPE COLOR by DE LUXE
Dolores MICHAELS Arthur O'CONNELL
VILLA

Astrological Forecast

By CARROLL RIGHTEE

Wednesday, June 10

Aries (March 21 to April 19) — Undecided whether to simply enjoy yourself or work at those creative outlets? Wisest Course is to labor diligently, for the pleasures are with you this fine day. P. M. be very affectionate, but oh so gentle.

Taurus (April 20 to May 20) — Here is one of those days when you..can start doing all kinds of rather odd and unprofitable things! If you don't take yourself in hand. Do so quickly or you disrupt tranquility at abode, destroy valuables. P. M. avoid that trouble maker.

Gemini (May 21 to June 21) — Much precaution should be taken in all that you do today in order to avoid having unfortunate loss or accident. Keep well too free time for some special-ized work. P. M. be loyal and co-operative with a good friend.

Moon Children (June 22 to July 21) — You may rightfully feel that your income or funds are insufficient to meet your immediate requirements, but remember that you are not alone in this. Think constructively and positively and soon your problems vanish. P. M. be kind at home.

Leo (July 22 to Aug. 21) — Feeling quite powerfully distraught and angry, if you do not utilize all this energy in the right way, you could get yourself into quite a pickle now. P.M. remain silent at own fireside and do not upset close tie who is weary.

Virgo (Aug. 22 to Sept. 22) — Much as you would want to run away from your problems, hard work and fall down on-commitments made, if you but tackle them intelligently, you will find they are stepping stones to success. Don't you have time for bigger, better outlets.

Libra (Sept. 23 to Oct. 22) — An overly dynamic person could now upset you quite a bit, if you permit. Shut your ears to anything said and keep working diligently at important work at hand. Victory is yours then.

Scorpio (Oct. 23 to Nov. 21) — Giving a piece of your mind to a higher up or risking savings and reputation by investing unwisely simply because things are not going so well for you would be foolishness indeed. Let others see you have your feet on the ground.

Sagittarius (Nov. 22 to Dec. 21) — You would simply love to run off to a new environment, believing you could then forget your obligations and commitments, but this is not good character building. You are bigger than you think. Stand your ground and work.

Capricorn (Dec. 22 to Jan. 20) — Your intuition is not reliable today, nor is the advice of one on whom you can usually depend. So merely keep plugging away at practical things and work with method and you will be far ahead of the game.

Aquarius (Jan. 21 to Feb. 19) — A very scheming person today endeavors to get you to commit yourself dangerously, and this does not mean only financially. So, be on your guard. P. M. beware of an executive, too. Give generously to worthy, lukewarm.

Pisces (Feb. 20 to March 20) — Inasmuch as you seem to be making many errors in your work right now, be certain you labor more slowly and recheck all that you do. P. M. forget laboring the fuse is hot the Middle East seems to be expecting a new explosion which will echo throughout Iraq and the world.

The Communists are encouraging unrest in the key Arab country. They control most if not all the mass organizations. They have supporters, if not members, high in the government.

But the Communists seem unable or unwilling to press their advantage to the utmost. Indeed, they seem to be quarreling over the methods and pace to be employed in a gradual attempt to turn the country into a Middle East version of a people's democracy.

LOCAL REDS IMPATIENT

Moscow apparently is insisting on an internationalist approach. This clashes with the impatience of some local Communists who arranged from jails and underground hideouts in July, eager to strike for power as their reward.

Moscow has a bigger goal than Iraq in mind—a long-run slab at a large slice of the Middle East, possibly after disillusioned Arab intellectuals consider themselves produced a unifying cause or leader.

NEW MEDICAL CENTRE

VANCOUVER (CP) — Construction of a $2,800,000 medical science centre in the University of B.C., will begin Oct. 1, university President N. A. M. MacKenzie said Sunday.

Think Kremlin Checked Iraqi Reds' Power Bid

EDS: William L. Ryan, AP news analyst, is making another of his periodic tours of the Middle East. Because dispatches sent from Baghdad are censored, Ryan waited until he reached Beirut to send the report on Iraq.

By WILLIAM L. RYAN

BEIRUT Lebanon (AP)—There is a strong suspicion in Baghdad that the Kremlin, in a calculated gamble, checked the Iraqi Communists' bid to grab power.

Some such move apparently aroused disagreement and resentment in the ranks of less disciplined party members. It looks as if there has been a serious split but there seems little question that Moscow has prevailed.

Moscow seems to want to hold Iraq's Communists back so they can handle the country like a chess piece in the game for global power. Thus it may be months, even years, before the Communists try anything akin to a total takeover.

POTENTIAL POWDERKEG

Actually Moscow is toying with a powderkeg. None can say how long the fuse is but the Middle East seems to be expecting a new explosion which will echo throughout Iraq and the world.

The Communists are encouraging unrest in the key Arab country. They control most if not all the mass organizations. They have supporters, if not members, high in the government.

But the Communists seem unable or unwilling to press their advantage to the utmost. Indeed, they seem to be quarreling over the methods and pace to be employed in a gradual attempt to turn the country into a Middle East version of a people's democracy.

LOCAL REDS IMPATIENT

Moscow apparently is insisting on an internationalist approach. This clashes with the impatience of some local Communists who arranged from jails and underground hideouts in July, eager to strike for power as their reward.

Moscow has a bigger goal than Iraq in mind—a long-run slab at a large slice of the Middle East, possibly after disillusioned Arab intellectuals consider themselves produced a unifying cause or leader.

NEW MEDICAL CENTRE

VANCOUVER (CP) — Construction of a $2,800,000 medical science centre in the University of B.C., will begin Oct. 1, university President N. A. M. MacKenzie said Sunday.

HEARING AID SUPPLIES

ACCESSORIES FOR

ZENITH HEARING AIDS

BATTERIES

For All Types of Aids

HITCHON RADIO

340 Front St. W2-8349

We can help you

LOWER TRUCK TIRE COSTS!

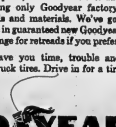

Regular tire checks by our experts can add thousands of extra miles to your tires.

If they need repairs, we do them fast and economically, using only Goodyear factory-approved methods and materials. We've got your size and type in guaranteed new Goodyear tires, or we'll arrange for retreads if you prefer.

Let us help save you time, trouble and money on your truck tires. Drive in for a tire check, today!

A COMPLETE GOODYEAR TRUCK TIRE SERVICE

TREPANIER TIRE

FAST · EFFICIENT · COMPLETE

2 DUNDAS ST. EAST DIAL WO 2-3059

Daily Crossword Puzzle

ACROSS

1 Trades.
6 Stones of the 1960's.
11 Sober.
12 Suspends.
13 Crash helmet feature.
16 Pressing.
17 Ornamental vase.
19 Capered.
20 Calendar abbreviation.
21 High calorie fruit.
23 Fillet.
24 Distaste in Yiddishia.
25 Convict.
27 He ministers.
28 Ruminant animal.
29 Fine appearance.
31 Artists.
33 Prepare for print.
35 Prosecutor.
36 Threat treatments.
39 Disband troops: Slang.
42 Far.
43 ___ the West.
45 "___ is an island ___": 2 words.
47 Earth.
48 Narrow point of land.
50 Building lot.
51 Evergreen.
52 Battery member.
54 Article.
55 Treat as a celebrity.
57 Ordained.
59 Gasoline brand.
60 Playful mischief.
61 Canopy accessories.
62 Section of a symphony orchestra.

DOWN

1 Compact as soldiers in ranks.
2 Algae.
3 Object.
4 Boston's summer concerts.
5 Poem.
6 Irritated.
7 Eager.
8 One of the Marches.
9 Am-Cyrino, for example.
10 Legislative bodies.
11 Fill, as a cavern.
12 Rosen's rivu.
14 Official statements.
15 Hives.
18 Minute opening.
22 Quinine.
24 Lunchbox item.
26 Sailor.
28 Brightness.
30 Gambled.
32 Reason.
34 Eaten away.
36 Light Dutch merchant ship.
37 Sea-ser.
38 Feminine hoot.
40 Left out.
41 Swimmers.
42 Burn with steam.
44 Clear sky.
46 Jumble, colored, etc.
49 Spanish title.
52 Early British statesman.
53 White heat.
56 Girl's nickname.
58 Signal.

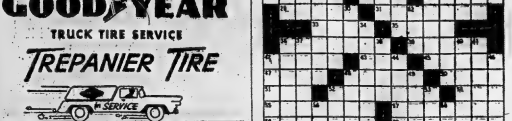

LOST · RENT · SELL · BUY · HIRE · TRADE

"YOU'LL FIND IT IN THE WANT ADS!"

FOUND · SERVICE · EMPLOYMENT · PERSONAL

WANTED - MALE

LARGE BELLEVILLE RETAIL organization requires man to assist them in this area for a new range of products. Sales experience and knowledge of Belleville area desirable. Car necessary. Write Box 63, Ontario Intelligencer, giving age, experience, etc. J8-21

IAN OR BOY, TO WORK ON farm, 2 Deseille, Shannonville. WO 8-6451. J8-21

TUDENT REQUIRED FOR FULL-time summer employment work and part-time work during school year. Can start immediately. Opportunity for steady annual income for right person. Apply in person to Box 64, Ontario Intelligencer. J8-21

Agricultural Chemical Representative

An immediate opportunity is available at Territory Manager in Eastern Ontario for an agricultural graduate. The right man, with initiative and a keen desire to succeed in sales and growth, will find ample opportunity for self-expression, achievement and remuneration.

Write in confidence, outlining qualifications, salary expected, etc., to:

NIAGARA BRAND CHEMICALS BURLINGTON, ONTARIO. J8-21

IS THIS YOU?

Local company needs a good salesman for semi-professional work in the Belleville area. Must have 3 years experience in selling and be able to give satisfactory references. Sell a proven line on commission, supported by financially sound organization. Initial period.

Write for appointment to BOX 62, ONTARIO INTELLIGENCER. J8-21

CAREER OPPORTUNITY

Leading Canadian manufacturer of widely known products, located in Montreal, offers two outstanding opportunities to young men in their mid-twenties and thirties. Sales ability and strong office experience necessary for these responsible positions.

These openings will lead to positions of responsibility and considerable scope for advancement for each of our successful candidates.

If your qualifications for growth are limited in your present position, we would be glad to discuss your future with us. Company interviews will be arranged at your convenience.

Write in confidence giving full details about your age and experience to the:

Personnel Manager
CHARLES E. FROOST & CO.
350 Selby St.,
Montreal, Que. J8-21

WANTED - FEMALE

EXPERIENCED WAITRESS FOR days. Apply in person only to Silver Restaurant. J8-21

PASTRY COOK FOR BANK NIGHT Tourist Home, 1st-Sept. 15th. 1 mile E. of Wesson, Apply Coll. J8-21

WOMAN, TO LIVE IN AND DO housework. 187 Macdonald Ave. J8-21

PART-TIME OFFICE WORKER, from 12 to 30 hours weekly. Apply in writing only, Casualty, Box 348 Coleman. J8-21

Young
GRADUATE NURSE
REQUIRED FOR
Merrywood
Summer Camp
for Crippled Children
Write or Phone
ONTARIO SOCIETY FOR
CRIPPLED CHILDREN
381 FRONT ST. - BELLEVILLE
Woodland 2-3384 J9-21

WANTED
MALE OR FEMALE

TEACHER, PROTESTANT, FOR S.S. No. 6, Ameliasburgh. Duties to begin Sept. 1st. Qualifications, experience, and name and address of last inspector, to: Mrs. Leonard Wood, Ameliasburgh. J8-21

WANTED

HOLSTEIN COWS AND LARGE heifers; also fresh or within 2 months. Apply Harold Victoria Ave. J8-21

GARDENS TO PLOW, FORD 9N2 two plowing and discing. WO 8-6139. J8-21

USED PRESSURE SYSTEMS OR pump parts, water softeners, new and used, sales, service and repair service. Private and Industrial. J8-21

COTTAGE WITH CONVENIENCES, within 15 miles of Belleville. Shipping or fourth week of August. WO 8-6139. J8-21

COTTAGE, 2 BEDROOMS, FULLY 13-18 Must have sandy beach and boat. Reasonable. Box 60, Ontario Intelligencer. J8-21

USED FURNITURE; BABY CRIBS, 9x12 carpet, vacuum cleaner, washing machine. WO 8-6096. J8-21

FURNISHED FARM TO RENT, 100 acres, 50 tillable, 50 pasture, 3 miles from Belleville. Wife to live with one if they desire. Reference required. Box 61, Ontario Intelligencer. J8-21

WANTED

USED BEDROOM SUITE AND kitchen set, WO 8-5506. J8-21

SMALL FARM, WITH GOOD house, barn and shade. Give full particulars first letter, including price. Box 57, Ontario Intelligencer. M30-tf

EMPLOYMENT WANTED

EXPERIENCED TYPIST WISHES to do typing at home. WO 8-5711. J8-21

CARPENTRY, ALTERATIONS, KITchen cabinets, and shade. Give full particulars first letter, including price. Box 57, Ontario Intelligencer. M30-tf

POSITION WANTED

An Experienced Stenographer Desires Position. Available immediately. Apply Box 59, Ontario Intelligencer. J8-21

PERSONAL

BACKRITE TABLETS FOR THE kidneys, backache, sore back. 60 tablets $2.50. Phone WO 8-2453. J8-21

LOST

LADY'S BULOVA WATCH, WHILE shopping in downtown area. Reward. Phone WO 8-6095. J8-21

3-SPEED, HANDLE-BAR BRAKES, boy's bicycle. Phone WO 8-2198, after five. J8-21

WRIST WATCH, GREY SPOT ON back, six toes on front paws. WO 8-3239, 321 Macdonald Ave. J8-21

WALLET, MAN'S BROWN LEATHER, papers, small sum money. Saturday morning. Sunnyside-Bayward. WO 8-2347 or WO 8-2348. J8-21

BLUE CANVAS GRIP AND CONtents, Saturday morning, Front St. Please return to Front Desk. J8-21

DIAMOND RING, FRIDAY NIGHT, in Area Rewind. Phone collect Tweed 339. J8-21

ACCOMMODATION WANTED

COMFORTABLE BACHELOR apartment, with large living room with bath, cr. Kitchenette if possible. Reply stating location, rental to: Box 62, Ontario Intelligencer. J8-21

PROFESSIONAL MAN, SCHOOLteacher, requires 2 unfurnished rooms for house August 1st or sooner, good district. Write advertiser, Box 58, Ontario Intelligencer. J9-11-13-16-18-20

APARTMENT, UNFURNISHED, for working couple. Stove and refrigerator supplied. Separate entrance. WO 8-9143, after 4:30. J8-21

SCHOOL TEACHER, SCHOOL-AGE daughter, requires 3-4 bedroom house, good district. Advertiser, 108 Pleasant Blvd., Downtown. J8-21

TO LET

NEWLY DECORATED 3-ROOM apartment, private entrance, 2nd floor. Suitable for adults only. Phone WO 8-3065. J8-21

COMFORTABLY FURNISHED room, Furnace heated. Close to bus line. WO 8-2794. J8-21

4-ROOM APARTMENT, VACANT June 15th. Apply 187 Macdonald Ave. J8-21

4-ROOM APARTMENT, VACANT June 15th. Apply 187 Macdonald Ave. J8-21

MODERN SELF-CONTAINED, FURnished apartment. Bus line, laundry facilities. Phone WO 8-2347 after 5 p.m. J8-21

ATTRACTIVE 3-ROOM, FURNISHED, heated apartment. WO 8-2347 after 5 p.m. J8-21

3-ROOM, HEATED APARTMENT, 2nd floor. Suitable for couple. WO 8-3189. J8-21

NEW SUEDE WINDBREAKER, East End Playgrounds. Reward. WO 8-2347. J8-21

2 OR 3 ROOMED NICELY FURnished apartment. Refrigerator supplied. Reasonable rent. WO 8-2183. J8-21

ROOM AND BOARD. CLOSE TO downtown. Germans welcome. Male preferred. WO 8-6191. J8-21

3-ROOM, LIGHT HOUSEKEEPING apartment. Unfurnished, heated also furnished apartment. Phone Everett St. WO 8-3247. J8-21

FRONT BEDROOM, SUITABLE FOR one or two, $7 single; $10 double. WO 8-2347. J8-21

BELLEVUE APARTMENTS, SPACious and fine unfurnished apartments, modern steam heated, electric stoves and refrigerators, laundry facilities. Phone WO 8-6424 days, WO 8-9338 evenings. A32-tf

MODERN STORE
BELLEVILLE
Choice Front Street Location
Approx. 20' x 100'
Suitable for Any Line of Business
Apply
KINGSTON TRUST COMPANY
109 PRINCESS STREET
KINGSTON
MB-stw-tf

3-ROOM APARTMENT, HEATED. Adults preferred. Apply 187 Macdonald Ave. Control, WO 8-7710. J8-21

ROOM AND BOARD, CONVENIENT: ideal for student; immediate possession. Phone WO 8-2347 after working hours; 843 Bonneville, WO 8-6189. J7-tf

HOUSEKEEPING ROOMS, BACHELOR apartments. Completely furnished and modern throughout. Hot water heat, electric refrigerators, electric stoves, private entrance and bath. Apply 187 Macdonald Ave. Phone WO 8-7710. J8-21

NEAR HOSPITAL AND BUS. MODern upper apartment, three rooms and bath. Private entrance. Immediate possession. WO 8-2347. J8-21

ROOM AND BOARD. ALL CONveniences. Breakfast if desired. Minutes before 7:30 p.m. J8-21

APARTMENT, HEATED, PRIVATE bathroom, new cupboards in kitchen. Available immediately. WO 8-7624. J8-21

APARTMENT, UNFURNISHED, 4-room upper apartment, heated, hot water heating. Apply 187 Macdonald Ave. J8-21

HOUSES AND APARTMENTS Contact Vannevar Realty, WO 8-6747 days, WO 8-6096 evenings. J8-21

3-ROOMS, 2 BEDROOMS, WOODhill. WO 8-3254. J8-21

TO LET

LARGE, BRIGHT, FURNISHED, heated room. Single or double. Suitable for business girl. Phone after 5:30 p.m. WO 8-3048. J8-21

LARGE, FURNISHED, SELF-CONtained, 1-bedroom apartment with bath, stove and refrigerator. From 1st September August 1. WO 8-7340, after 5 p.m. or WO 8-2347. J8-21

3-BEDROOM HOUSE, ELM ST., close to schools. Phone WO 8-2589. J9-21

FLAT, 1ST. 4-ROOM, UNFURNISHED, upper apartment; also three-room lower apartment and sunporch. Garage available. Inland Realty, WO 8-6423. J8-21

3-ROOM DOWNTOWN APARTment. Unfurnished and unheated. Range and refrigerator supplied. Tile floors. Adults. WO 8-2347. M27-tf

A HOME AWAY FROM HOME 1,000 Islands. Campbell St. Rooms. Reasonable rates. J8-21

MODERN 3-ROOM APARTMENT. Self-contained. Refrigerator and electric stove supplied. Inland Realty Ltd., WO 8-6423. J8-21

THREE-ROOM, SELF-CONTAINED apartment. East Hill. Suitable for couple. Phone WO 8-2347. J8-21

GROUND FLOOR APARTMENT. Heated. Furnished. Close to downtown. Suitable for one adult male or widow. WO 8-2423. J8-21

UPPER 3-ROOM APARTMENT. Heated. Hardwood and tile floors. Private entrance and bath. Apply 187 Macdonald Ave. Phone WO 8-7710. J8-21

3-ROOM APARTMENT. METER split water for private entrance. Suitable for adults. Phone WO 8-2347. J8-21

BEDROOM TO LET. WO 8-9223, after 5 p.m. M20-tf

MODERN 3-ROOM APARTMENT on 2 rooms. Furnished or unfurnished. Available August 1st. Phone WO 8-7677. J8-21

COMFORTABLE BEDROOM. GOOD location, close downtown. Reasonable. WO 8-2007. J6-tfn

Apartment

3 ROOMS PLUS BATHROOM AND SUNROOM

EXCELLENT LOCATION ON EAST HILL

AVAILABLE JUNE 20

CALL WO 8-2845
after 5.30 p.m.

J8-21

COTTAGES TO LET

FURNISHED INSULATED, MODern cottage, Lake Ontario shore, located at Bridgewater, Ivanoe county. Available early and late June. WO 8-6732. J8-21

FURNISHED SUMMER COTTAGE. Cool, clean and pleasant. 2 miles from Belleville. Apply at bar, WO 8-2698, after 6. J8-21

FURNISHED COTTAGE, PAPINEAU Lake. Safe beach. Hydro. WO 8-2347. J8-21

FURNISHED COTTAGE, PREFERably with boat, Prince Edward county, Spacious lawn. Welline. Phone 201-J after 5 p.m. J8-21

OR FOR SALE, FURNISHED, 3-room cottage, Stoco Island. Fireplace; Firidaire. Beautiful beach. Boat and motor. Phone Picton 68-J-21. Mrs. Gordon Dafoe. J8-21

COTTAGES, PARSQUILE PARK, Cleador Villa, 3-bedroom house, completely furnished for May and June. Phone Brighton 93-R-3. M9-tfn

FOR SALE

BOY'S BICYCLE, LARGE LLOYD baby carriage. WO 8-9279. J8-21

PROJECTOR, KODAK MASTER Model, 500 watt, Ektanar lens, 750 watts, Leather case. Perfect condition. Phone WO 8-6096 or WO 8-4813 after 6 p.m. A31-tf

HOUSE TRAILER, 3 ROOMS. Fully modern. Metal body. 32 feet long. Available for sale May 20th at Alex Milloy's Service Station, Bridge and Dundas Streets. WO 8-2347. J8-21

WOOD ELECTRIC DRILLS, Special for Father's Day, 1/4 Volt Drill complete with stand, $39.95. Compare at $49.95. Also 1/2 inch $12.95. While they last. — Sears Catalogue Sales Office, 360 Front. M21-tfn

LAWN BOY POWER MOWERS. C.C.M. bicycles and tricycles on sale. Use their budget plan. No finance company involved. Upton's Bike and Mower Shop, Pinnacle Street, WO 8-2808. A7-tf

FOR ALL YOUR SUMMER CLOTHing needs, see Dominion! CROWN Clothing 75 Dundas East. J8-21

STOVE AND FURNACE OIL BURners. Sales and service. Clarence Rosebush Bros WO 8-3229. J8-tfn

Chriscraft Cruiser

23' long, sleeps 4, fully equipped, Will accept present boat or trade for car. Phone WO 8-6096 days.

BOOTH MARINA

32 SOUTH FRONT ST.
(Open Evenings Till 9 p.m.)

J9-21

15' PACESHIP

Equipped with windshield, steering wheel, remote controls and other extras. — 25 h.p. Johnson motor and trailer. Also one boat trailer with winch and tarp.

ALL IN EXCELLENT CONDITION

WO 8-5805 after 5

CAN BE FINANCED J9-13-16

FOR SALE

MOTORCYCLE, N.S.U., 250 C.C. in excellent condition. WO 8-5345. J8-21

BOAT AND MOTOR TRAILER, Valleyview Crescent. J8-21

ONE OAK BUFFET; 2 ARCHWAY 3-pc. suite; 2 occasional rugs; 9x12 rug. WO 8-4838. J8-21

CEDAR STRIP BOAT, 9' HERRING. Shamrock Road. WO 8-6331. J8-21

USED WASHING MACHINE; 4½ cast iron bathtub; toilet bowl; water tank; heater; storm sash; 2 doors; 2 windows; 2 kitchen cupboard; 1 shot-rifle, etc. Apply 28 Johnson. J8-21

GREY THREE-PIECE CHESTERfield suite; white, size. WO 8-2681. J8-21

PRACTICALLY NEW MILK shaker, reasonable. Also numerous antique articles of furniture, Victorian Sofa, Chairs, Tables, Vases, Two Fish Bowls. J8-21

SINGLE BED AND DRESSER; apartment size; nearly new; drop-leaf table; 2 kitchen chairs. Phone Clayton Sullivan, Corbyville. J8-21

WARKENTIN'S GREENHOUSES have every kind of garden, flower and bedding plants. Guaranteed to grow roses, shrubs, bedding and forest trees. J8-21

1,000 GALLONS WATER FOR CISterns and wells. Phone WO 8-2347. A27-tf

QUART AND PINT BERRY BOXES. Get your supply at Bishop Seeds, 31 Bridge E. J8-21

UNIVERSAL MILK COOLER UNIT. Reasonable. Inquire Ivan Martin, Corbyville. J8-21

LAWN MOWER SHARPENING, lawn and bedding plants. Guaranteed to grow roses, shrubs, bedding and forest trees. J8-21

1,000 GALLONS WATER FOR CISterns and wells. Phone WO 8-2347. A27-tf

QUART AND PINT BERRY BOXES. Get your supply at Bishop Seeds, 31 Bridge E. J8-21

UNIVERSAL MILK COOLER UNIT. Reasonable. Inquire Ivan Martin, Corbyville. J8-21

LAWN MOWER SHARPENING, lawn and bedding plants. Guaranteed to grow roses, shrubs, bedding and forest trees. J8-21

REAL ESTATE FOR SALE

ICE CREAM FREEZER, FRIGIdaire, cabinet, nearly new; Tuxedo suite, size 38; Ladies' fur coat, size 14. Cheap. Call Frankford 9-R-13. J8-21

WOODEN SILO, IN GOOD CONDItion. Phone Frankford 9-R-13 or Frank Shannon, Plainfield. J9-21

GIRL'S C.C.M. BICYCLE, LIKE new. 26 in. WO 8-3048. J8-21

SPECIAL! GYM SETS. $12.99. While they last. Also used bicycles and motors. Special prices to apply this week only. Bicycle Repair Shop, 74 West Bridge St. WO 8-3873. J8-21

MIXED HAY, STANDING. JOHN M. Parrott, R. R. 4. J8-21

PETS FOR SALE

ONE DALMATION HOUND, FIVE months old. WO 8-4185. J8-21

FARM AND GARDEN

RENTALS: EQUIPMENT FOR ALL outdoor jobs: chain saws, rototillers, seeders, rollers, electric hedge trimmers, post hole diggers, power sprayers, flat bottom boats, lawn mowers, wheelbarrows, tons-of-uses tree trimmer, etc. Bishop & Garden Centre 347 Bridge Street. A30-tf

FARM SERVICE
SALE, CRIPPLED FARM STOCK
REMOVED FREE OF CHARGE

Immediate 24-Hour Service
ASK YOUR OPERATOR FOR
Toll Charge
NICK PECORI - PETERBOROUGH
M3-tf

AUTOMOTIVE

'58 VOLKSWAGEN DELUXE. $1,650 Less than 5,000 miles. Call EX 2-2626. J8-21

AUSTIN, 2-DOOR, GOOD MOTOR body. Best offer accepted. WO 8-7805. J8-21

'51 FORD COACH. GOOD CONDItion. WO 8-7717. J8-21

'53 M.G. T.F. RED HEATER, DEfrosters, wire wheels, radio, dash heater, turn signals, 38,000 miles, like new. J8-21

30 MONARCH SEDAN, EQUIPPED with radio, heater, good motor, good tires, excellent condition, black satin finish, transmission, brakes and shock absorbers recently overhauled, ready to go, under-in. WO 8-5984. J8-21

CHEVROLET, V8, 2-DOOR hardtop. Grey and white. Custom radio, heater. $2,000. WO 8-2497. J8-tfn

'54 PONTIAC DELUXE, ONE-OWNer car, Private, WO 8-2810. J8-21

'56 BLACK BUICK SEDAN, SPECial. Automatic. Owner transferred overseas. WO 8-6096. J8-21

THE PUBLIC TRUSTEE OFFERS for sale 1954 Pontiac sedan 10-passenger, 8 cylinder, Hydramatic. Terms and Conditions of Sale: Terms cash. Offers to purchase must be forwarded to the Public Trustee, 145 Queen St. W. Toronto, Ontario, on or before June 15th. J8-21

'54 PONTIAC, GOOD RUNNING condition. $140. Can be seen at Bridge Motors, Corbyville. Ed Gannon Bridge. J8-21

'53 CHEVROLET, 9-DOOR SEDAN, light blue finish. Interior new. Good tires and motor. Be sure and phone about this one. WO 8-6096. J8-21

REG. $1250. SUMMER SPECIAL $1,000. 1957 Chevrolet, 210 Bel Bean Visualite, the new modern styling with new electrical steering wheel balancing Canadian Tire. J8-21

USED TIRES MOST SIZES $2 up. Canadian Tire Corporation, 301 Pinnacle St WO 8-2908 A3-tf

REAL ESTATE FOR SALE

Oak Lake
SUMMER COTTAGE

SIX ROOMS, AND GARAGE. Fully modern. Ideal summer location. Completely furnished, including 14-foot aluminum boat.

FOR DETAILS
PHONE WO 2-1110

The Belleville Insurance
Agencies, Limited
GEO. AIRHART — CARL CROSBY
Sales Representatives

PROSPECT
OR
SUSPECT?

Do you want to "SELL" your property, or do you want to "get" your property? Do you want to purchase your home? Then it's the latter. YOU handle it. But if you really want it sold quickly, quietly and with the least amount of inconvenience, consult us. We welcome you the opportunity to talk this over with you.

WE are LARGE enough to serve YOU . . .
and small ENOUGH TO KNOW YOU.

D. J.
WHALEN
Real Estate Broker
403 FRONT STREET
WO 8-6104 — WO 8-6181
— Evenings Call —
CECIL McLEAN — WO 8-7318
W. J. MILLER — WO 8-3092

J9-13

CENTRAL EAST END

A charming, sunlit den; full dining room, and modern kitchen with all finished recreation room. Two bedrooms upstairs, one of this 3-bedroom, brick house; large cupboards, broadloom and hardwood floors throughout.

Basement garage room with electric fireplace and bar, ideal for entertainment. Garage and deep lot.

Located in Central East End, close to park, schools and churches.

A quality, stower and a half, in one residential area, for only $13,900.

MORTGAGES — APPRAISALS
RENTALS

FOLLWELL
REALTY
PHONES
WO 2-0629 (Day)
WO 2-2146 (Night)
WO 2-2496
STIRLING — 2388
TWEED — 333-R-32

$900. IS THE FULL PRICE FOR THIS LOT ON CHURCHILL ROAD.

$2,500. FOR 133 FEET OF PRICE BAY FRONTAGE.

$7,000. IS THE ASKING PRICE FOR THIS BRICK HOME.

$7,800. 2-BEDROOM STOREY AND ONE-HALF on the West Hill. A real buy.

$8,800. ON THE EAST HILL, 3-bedroom, living room, separate dining room.

$9,900. LARGE RANCH-STYLE 3-bedroom home in Eastview. Close to both schools. Price $13,900. Terms.

$10,800. BEAUTIFUL 2-BEDROOM HOME in the East End. Carries for only $60 monthly including interest.

$10,300. IN ROSSMORE. 2 bedroom, all conveniences. Attached garage.

$12,500. BUNGALOW WITH AN APARTMENT to help make the payments.

$13,500. Living room, dining room, sunporch, built-in garage, full basement, and many other city line. Taxes $145.

$13,900. 6-ROOM BRICK HOME WITH A 3-ROOM APARTMENT.

$13,500. NEWLY DECORATED THROUGHOUT! 3 - bedroom bungalow. Modern kitchen. Taxes $145.

$13,900. BRICK BUNGALOW on a finished street. Close to schools and bus.

$13,750. 3-BEDROOM RUG BRICK BUNGALOW. Larger than average.

ADDED TO THIS LIST we have a fine selection of N.H.A. Bungalows and Split-Level homes. Styles, prices and terms to suit everyone.

GORDON
WOODS
Real Estate
257 VICTORIA AVE. — WO 8-2362
— Evenings Call —
GORDON DEITCH — WO 8-4176
GORDON WOODS — WO 8-2362

J8-21

REAL ESTATE FOR SALE

TWO LOTS, IN EAST BELLEVILLE, 100 x 200. Suitable for contractor or builder. Located at corner and Coleman and West Bridge Sts. J9-tf

BUILDING LOT, POINT ANNE. Last, 100 x 200, Excavated. WO 8-6096. J9-21

CORNER LOT IN PARKDALE, 132 x 58, City water. WO 8-7564. J5-tf

3-BEDROOM BRICK BUNGALOW in Rossmore location now completed and ready for occupancy. Paved driveway. 69 MacDonald Gardens. WO 2-2182 J7-tf

SPECIAL!

MODERN BRICK, 2-STOREY, ON BEATRICE DRIVE. Living room, dining room, large bedroom, 4-piece tiled bath. Nicely landscaped. Full basement, forced-air heating. Ideal starting town. Well priced for quick sale at $13,900. Terms.

Call: JOYCE REALTY
WO 2-5326
J8-21

S. H. WILSON
Real Estate Broker

DUPLEX, consisting of 4 rooms in each apartment, full basement with furnace. Rented at $80 per month. Let us show you this. Easily assumed at $1,000 down. Sacrificing at $8,500. Down $2,000. Don't wait!

2 HYDE PARK — Living room with fireplace and broadloom. Finished street. This home is immaculate. Plan to see it today.

NORTH PARK ST. — 6-room family home plus 4 room income apartment. Full size $11,900.00. Make offer. Low-Co Listing.

$21,500.00 — Ranch-style bungalow. Slow down and look this over. Landscaped. In exclusive Sherwood Park. All leads in and out.

$22,500.00 — 4-bedroom ranch-style home in beautiful Cherry Park. Call for an appointment to see this. Priced right at this executive home.

GENERAL INSURANCE SERVICE FOR ALL YOUR REQUIREMENTS

GERALD W.
JOYCE
REALTOR — INSURANCE
MORTGAGE LOANS
25 CAMPBELL ST. — WO 8-5128
Evenings Call —
DONALD MacDONALD — WO 8-8304
HARRY MORRISON — WO 2-2289
ROY CAMPBELL — WO 8-2202
EDWARD PLATA — WO 8-3238

FIVE MILES FROM BELLEVILLE, 50 acres, good house, big red barn, workshop, many other buildings, good pasture, approximately 30 acres workable, ideal for part-time farming. Full price $8,500.

200 ACRE CATTLE RANCH, 100 acres tillable, rest in pasture. Substantial stone-and-brick house, 3 bedrooms, living room, dining room. Buildings in centre of farm. Full price $35,000. Half cash.

200 ACRES, 70 WORKLAND, 6-room frame home and barn. Silver creek runs through pasture. Belleville twelve miles.

MANY FARMS TO CHOOSE FROM. Several for exchange on city property.

WELL LOCATED, LOW TAX PROPERTIES. CLOSE TO BELLEVILLE. Ideal to retire. Just the place to raise the family, or to invest.

Harold R.
Robinson
REAL ESTATE CONSULTANT AND BUSINESS BROKER
BANK OF COMMERCE BLDG.
WO 8-5000
BEVERLEY CRESCENT — WO 8-3478
HAROLD ROBINSON — WO 8-5461
J. E. VANDERLEEST — WO 8-3478
Lorne Bounsall, Tweed 392-R-32

J8-21

THE LITTLE WOMAN

"You keep doing that, Mr. Hazeldorf, and I'll take my business somewhere else!"

REAL ESTATE FOR SALE

80 RODS OF RIVER SHORELINE, privately owned. Would sell in lots or as a whole. 11 miles north of Frankford. Contact Mr. Cecil Hood, Frankford R. R. 2. J8-21

FOR SALE
OR
TO LET

COMMERCIAL PROPERTY, consisting of vacant store, and occupied, well rented apartment. Located at corner of Coleman and West Bridge Sts.

For Details
PHONE WO 2-1109
The Belleville Insurance
Agencies, Limited
42 BRIDGE ST. EAST
J8-21

Call: JOYCE REALTY
WO 2-5326
J8-21

S. H. WILSON
Real Estate Broker

JOYCE SELECTIONS

144 CHARLES ST. — 2½ storey brick home. 7 bedrooms. Well done.

68 WELLINGTON ST. — Large 2½ storey brick home. Ideal for owner tenanted. Call tenanted. $1,500.00 down.

2 HYDE PARK — Living room with fireplace and broadloom. Finished street. This home is immaculate. Plan to see it today.

NORTH PARK ST. — 6-room family home plus 4 room income apartment. Full size $11,900.00. Make offer. Low-Co Listing.

$21,500.00 — Ranch-style bungalow. Slow down and look this over. Landscaped. In exclusive Sherwood Park. All leads in and out.

$22,500.00 — 4-bedroom ranch-style home in beautiful Cherry Park. Call for an appointment to see this. Priced right at this executive home.

GENERAL INSURANCE SERVICE FOR ALL YOUR REQUIREMENTS

GERALD W.
JOYCE
REALTOR — INSURANCE
MORTGAGE LOANS
25 CAMPBELL ST. — WO 8-5128
Evenings Call —
DONALD MacDONALD — WO 8-8304
HARRY MORRISON — WO 2-2289
ROY CAMPBELL — WO 8-2202
EDWARD PLATA — WO 8-3238

PERSONAL

IT'S YOUNG
IT'S LOVELY
AND
IT'S NOT ENGAGED

But that's because YOU haven't come along. Don't wait to be love at first sight between you and that very lovely new bedroom carpet broadloom. Its EXTRA appeals are many. Extra value built by one of BELLEVILLE'S finest carpet retailers. Extra service in that we'll measure, lay and trim to size to come home to. $14,200. with N.H.A. terms.

D. J.
WHALEN
Real Estate Broker
403 FRONT STREET
WO 8-6104 — WO 8-6181
— Evenings Call —
CECIL McLEAN — WO 8-7318
W. J. MILLER — WO 8-3092

J9-13

Call: JOYCE REALTY
WO 2-5326

J8-21

S. H. WILSON
Real Estate Broker

Harold R. Robinson

REAL ESTATE CONSULTANT AND BUSINESS BROKER
BANK OF COMMERCE BLDG.
WO 8-5000
BEVERLEY CRESCENT — WO 8-3478
HAROLD ROBINSON — WO 8-5461
J. E. VANDERLEEST — WO 8-3478
Lorne Bounsall, Tweed 392-R-32

J8-21

CONNIE MILLER
Sales Representative
OFFICE: 283 COLEMAN ST.
PHONE WO 8-2251

J9-21

Used Refrigerators

FRIGIDAIRE ..... $129.
9 cubic feet.

WESTINGHOUSE ..... $109.
8 cubic feet.

KELVINATOR ..... $119.
8 cubic feet.

KELVINATOR ..... $75.
7 cubic feet.

G. E. ..... $95.
7 cubic feet.

KELVINATOR ..... $95.
7 cubic feet.

KUNTZE'S

217 FRONT ST. — WO 8-6403

J8-21

USED SERVEL
GAS REFRIGERATOR
$89.95

RECONDITIONED
G.E. REFRIGERATOR
$99.95

USED LEONARD
REFRIGERATOR
Push-Button Defrost
Refrigerator
$119.95

SEVERAL RECONDITIONED
TV SETS
from $59.95

RECONDITIONED
USED WASHERS
from $19.95

— NO DOWN PAYMENTS —
EASY TERMS

BOOTH
RADIO AND TV
170 FRONT ST.

J8-21

GORDON WOODS
Real Estate
257 VICTORIA AVE. — WO 8-2362
— Evenings Call —
GORDON DEITCH — WO 8-4176
GORDON WOODS — WO 8-2362

J8-21

REAL ESTATE FOR SALE

W. J.
McCormick
Realty Ltd.

150 FRONT ST. — Dial WO 2-3237

ONLY $2,450.00 DOWN

AND YOU CAN BECOME THE OWNER OF THIS ALMOST NEW 3-BEDROOM SPLIT-LEVEL HOME. A large living room and a modern kitchen with lots of built-in cupboards. Hardwood and tile floors throughout. Forced air oil furnace and laundry facilities located in basement. This attractive home is located in East Hill. Balance of purchase price $10,600.00 will be handled by a reasonable monthly payment. Don't delay on this incredible offer! CALL NOW FOR YOUR APPOINTMENT.

EXECUTIVE'S RESIDENCE WEST HILL

$16,500.00 IS THE FULL PRICE FOR THIS SPACIOUS CENTRE HALL PLAN FAMILY HOME. It features a 21-foot living room and large dining room. The kitchen is modern with abundant cupboard space and utility room. The second floor contains an 18-foot master bedroom with bath. There are also three other splendid bedrooms and bathroom. This home is most tastefully decorated throughout with gleaming tile and hardwood floors. Forced air oil heating. Landscaped lot including garage with paved drive. Low taxes. Would consider low downpayment from responsible buyer and take first mortgage for balance. THIS IS AN EXCEPTIONAL OPPORTUNITY FOR SOMEONE.

WEST HILL

$10,500.00 IS THE FULL PRICE FOR THIS CAPE COD BRICK BUNGALOW FEATURING SPACIOUS LIVING ROOM, cheerful large kitchen with loads of cupboard space. 2 bedrooms and bathroom on 1st floor. Gleaming tile floors throughout. Aluminum outside doors, windows and screens. Full basement with air conditioning oil furnace. Splendid lot. Fully landscaped. 2-car garage. Also 2-bedroom space unfinished on second floor. REASONABLE DOWN PAYMENT WILL HANDLE.

$350.00 DOWN

$4,300.00 FULL PRICE. NEAR COLLEGE AND CANNIFTON ROAD. 5-ROOM BUNGALOW. 2 bedrooms, living room, kitchen and sun room. Good lot, including garage. Balance of purchase price on one mortgage at $45.00 MONTHLY.

MEMBER OF BELLEVILLE AND DISTRICT REAL ESTATE BOARD
— Evenings Call —
JAMES FOX — WO 2-3744
H. E. HAGERMAN — WO 8-8973
Associated with Lorne McDougall Insurance Agencies Limited

Cooper AND Wilkinson
27 EAST BRIDGE STREET
Real Estate Brokers

CATHERINE ST. — 2-storey, 6-room brick home. Full basement. This is an older-type home with large rooms. Fenced lot. Garage. Full price $10,000. with $2,000 down. Reasonable taxes.

PINE ST., at Dufferin Ave. A most attractive 2-storey home in this good residential area. Ground floor has large living room with fireplace, full dining room, den or small bedroom, modern kitchen. Upstairs there are three bedrooms, sewing room, ceramic tiled bath. Full basement. Chrysler Air-Temp furnace. Attached garage. Beautiful grounds. Phone for an appointment to inspect.

FARM HOME, at West Lake. Modernized kitchen and living room. Full bathroom. Water under pressure. 4 bedrooms. Lovely grounds. Good sound barn, 2-car garage and workshop. 64 acres market garden land.

PHONE WO 2-5088
— After Hours Phone —
ERIC COOPER — WO 8-7676
ART WILKINSON — WO 8-7618
J9-2t

NORTH END

3 BEDROOMS, North end of city. Large modern kitchen. Full deep dry basement. Hot air heating with oil. Very large lot.

WEST END

2-BEDROOM BUNGALOW, on a very quiet street on East side of town. Close to bus, school and church. Situated on a large lot. It has large kitchen, living room, full basement and furnace. $1,500. down.

EAST END

BRAND NEW 3-BEDROOM BUNGALOW. Large living room. Spacious kitchen with a lot of dining space. Tiled 4-piece bath. Full basement, gas furnace.

E. J. Saunders
Real Estate Broker
INSURANCE
1st and 2nd MORTGAGE LOANS ARRANGED
KRESGE BUILDING
PHONE WO 8-7166
— Evenings —
WO 2-1126 — WO 2-6363

BUSINESS *Service* DIRECTORY

ALUMINUM SALES AND SERVICE

W. B. HENDERSON
Aluminum Sales and Service
Aluminum Storms, Screens, Doors, Window of All Kinds and Sizes
Also Awnings and Jalousie Doors and Windows.
— FREE ESTIMATES —
WO 8-7303 or WO 2-3944
M23-3m

AUTO REPAIRS

PRUDDEN MOTORS
34 CENTRE ST. — WO 2-0315
OPEN FOR BUSINESS
General Repairs to Cars and Trucks
Specializing in Diesels and Tractors
Front End Alignment
Oper. CLIFFORD PRUDDEN
M19-1m

AUTO PAINTING

BELL CREST AUTO BODY
R.R. 2 — WO 2-3760
Have Your Car Repainted by Expert Auto Painters.
Modern Spray, Booth and Equipment.
WORK GUARANTEED
M12-tf

ACCOUNTANTS

F. A. R. MacFADDEN, C.A.
Licensed Municipal Auditor
217 PINNACLE ST.
Belleville - Ontario
PHONE WO 2-4952
N12

T. A. MACHOLD
PUBLIC ACCOUNTANT - AUDITOR
234 Front Street
(West Robertson Block)
PHONE WO 2-4621
RESIDENCE: WO 2-4736
S3-1y

KENNETH J. SODEN
PUBLIC ACCOUNTANT—AUDITOR
27 CAMPBELL ST.
BELLEVILLE — WO 2-2949
S7-tf

GEO. A. WELCH and COMPANY
Chartered Accountants
BELLEVILLE
WO 2-4591 153 Pinnacle St.
W. S. STONE, C.A.
R. IRVINE, C.A.
Ottawa - Cornwall - Picton
S2-tf

ARCHITECTS

WATSON and WIEGAND
ARCHITECTS
218 FRONT STREET
BELLEVILLE ONT.
S9-tf

BANQUET HALL

BELMONT BANQUET HALL
Air Conditioned
Available for private parties, dinners and business groups.
20-50 Persons
Banquet Permits Available
Apply
289 FRONT STREET
WO 8-8612
M23-3m

BOATS

SALES and SERVICE
ARKANSAS TRAVELLER
PETERBOROUGH
PACESHIPS
WEYMOUTH
Moulded Hulls
JOHNSON OUTBOARD MOTORS
LISTER DIESEL ENGINES
GATOR and MASTERCRAFT TRAILERS
Aluminum TRI-O-DOCKS
Portable Steel Docks
QUINTE MARINE
1 Mile East of Deseronto
Phone: Napanee 900 Ring 1-1
June 4-tf

CONSTRUCTION

Excavating - Trenching
Backfill - Pipelines - Sewages
For Fast Efficient Service
Call Days WO 2-0353
Evenings WO 2-6614
M19-1m

SIDOR CONSTRUCTION
31 FIRST AVE.
Building - Alterations and Repairs.
ALSO FREE ESTIMATES
Call EX 2-9695
Trenton
A27-tf

CARPENTRY

FRAMING, TRIMMING ALTERATIONS - KITCHEN CABINETS - TILE FLOORS & CEILINGS - RECREATION ROOMS
HIGHEST REFERENCES
S. E. TURNER
65 Grier St.
12-1 p.m. — 5-7 p.m.
J25-tf

CATERERS

McEVOY'S MARKETERIA CATERING SERVICE
For Weddings, Banquets, Dinners, Lunches, etc.
— Free Estimates —
PHONE WO 8-5834 1 MOIRA ST. E. BELLEVILLE
O3-tf

CONCRETE

W. DANFORD and SON
All Types of Concrete Work
Concrete Floors Machine Trowelled
Repairs and Alterations
Phone WO 8-5622
D6-1y

McFARLAND READY-MIX
Concrete Products Company
FOXBORO ROAD
WO 2-2075
Trenton Zenith 38000 (no toll chg.)
Picton Inquiries 706
"IF IT'S MIXED BY McFARLAND'S IT'S GOOD"
FREE ESTIMATES
J9-1y

CHIMNEYS

GEORGE BAILEY
CHIMNEYS REPAIRED AND POINTED.
ROOFING — EAVESTROUGHING AND PAINTING.
— Free Estimates —
All Work Guaranteed
WO 8-6095
F25-tf

EXCAVATING

Basements, Sewers, Weeping Tile and Septic Tanks
Back Filling
ERNEST FITZGIBBON
18 Ridley Street
WO 8-6349
A27-3m

ELECTRO PLATING

YOUR BABY'S SHOES
Eternalized in Everlasting Bronze
Special Mountings Available
Ash Tray Bookends and Photo Frame
Prices on Request
Mail Orders a Specialty
Send Money Order With Shoes
Unmounted Shoes
Single Shoe $4.75
per Pair $8.00
City Orders Picked Up and Delivered
CALL
GORDON JONES
79 FOSTER AVENUE
M11-3m

ELECTROLYSIS

Hair on Face, Arms or Legs
Removed Permanently by Modern
ELECTROLYSIS METHOD
MARY PICCIONE
CONSULTATIONS FREE
149 Station St. Belleville WO 8-9086 After 6.30 p.m.
S19-tf

Removal of Warts, Moles and Superfluous Hair Permanently and painlessly.
MARIE MURDUFF
Will be in Belleville
JULY 28 - 29
Phone These Dates for Appointments
BELVEDERE HOTEL
WO 8-5774
M28-2m

FLOORS and WALLS

PIDUTTI - FABBRI LTD.
TILE and TERRAZZO CONTRACTORS
GLAZED and CERAMIC FLOOR and WALL TILE
TERRAZZO FLOORS — Guaranteed
Repairs on Tile and Terrazzo
Cement Finishing a Specialty
FOR FREE ESTIMATES
PHONE WO 8-7435 or WO 2-0383
M6-tf

FLOOR FINISHING

EARLE DARRAH
Dial WO 8-6078
30 Bridge Street East
SANDING MACHINES and FLOOR POLISHERS FOR RENT
Expert Installation on Mastic Rubber Tile and Marboleum Floors
FREE ESTIMATES
As Near As Your Phone
S18-tf

MAUND'S SERVICE
DIAL WO 2-0437 or WO 2-3812
340 Pinnacle Street
Old or New Floors Sanded
All Types Floors Cleaned Waxed and Polished
Window Cleaning — Wall Washing
Ask About Our "RENTAL SERVICE"
M2-tf

FLOOR FURNACES

J. P. MILLARD
WO 2-2278 or WO 8-8033
41 HENRY STREET
B. C. Little and Boston Breese,
Floor Furnaces, N'Furno Air Conditioning, Conversion Units
Completely Automatic
Guaranteed Satisfaction
Free Estimates
J6-1y

FOOT SPECIALIST

FOOT APPLIANCE SPECIALIST
Tired, Aching, Burning Feet
Leg and Back Ache
Fallen Arches
Prescription Built Arch Supports
CONSULT
H. W. ROBESON
144 Front Street WO 2-0793
A13-tf

HAIRDRESSING

MARVELETTE BEAUTY SALON
WO 8-7503
86 SOUTH GEORGE
ETHEL KNOTT, Prop.
D6-tf

INSURANCE

BURROWS & FROST
GENERAL INSURANCE and INVESTMENT SECURITIES
Freeman E. Burrows, Mgr.
249½ FRONT ST. WO 8-6715
S1-tf

LANDSCAPING

Good Clean Sod for Sale
Delivered or Laid.
For Price and Estimates
Phone
A.N.A. LANDSCAPING
TRENTON EX 2-9358
(Collect)
M8-tf.

Expert Landscaping, Grading Seeding.
For Free Estimates
PHONE
IVAN MAY
Landscaping & Grading Contractor
WO 8-8117
M28-3m

LAUNDRY SERVICE

Thirty Minute Economy Laundry
19 Footbridge
PHONE WO 2-0526
Pick-up and Delivery
M2-tf

MIMEOGRAPHING RUBBER STAMPS

THE JAMES TEXTS LIMITED
Fast, efficient work covering all needs: Reports, Circular Letters, Statements, Clubs, Lodges, Churches, etc. Three-day service on all types of Rubber Stamps, Numbering Machines and Supplies.
179 - 183 Front Street
PHONE WO 8-6775
S8-tf

OUTBOARD MOTORS

We Service
JOHNSON - EVINRUDE
ELTO
and
LAWN BOY POWER MOWERS
QUINTE MARINE
Highway 2—1 Mile East of Deseronto
Phone: Napanee 900 Ring 1-1
June 4-tf

PLATING

BELLEVILLE PLATERS
Specialists in Copper, Nickel, Chrome Plating
Phone WO 8-8183 — P.O. Box 143
(Next to Y.M.C.A. Campbell St.)
M1-tf

PAINTING EAVESTROUGHING AND ROOFING

GEORGE BAILEY
PAINTING — BRUSH AND SPRAY
INSIDE AND OUT
EAVESTROUGHING & ROOFING OF ALL KINDS
TAR AND GRAVEL ROOFS WITH 10 — 15 — OR 20 YEAR GUARANTEE
— Free Estimates —
WO 8-6095
F25-tf

PAINTING AND PAPER HANGING

HERMAN VAN WYK
All Kinds of Interior and Exterior Decorating
Painting and Paperhanging
94 EMILY STREET
PHONE
DAY: WO 8-8237
NIGHT: WO 2-5167
A24-tf

PAINTING AND DECORATING

BELLEVILLE — WO 2-5804
TRENTON — EX 2-6811
SMITH & SMITH
Interior and Exterior Decorators
Sheetroc Taping and Joint Filling a Specialty.
— FREE ESTIMATES —
M12-1m

Painting and Paper Hanging
Interior and Exterior
—Free Estimates—
V. WHITMARSH
WO 2-0470
M30-tf

PLUMBING

SUBURBAN PLUMBING
New Work, Residential Commercial.
Immediate attention to Repairs
Workmanship Guaranteed.
CALL
WO 2-6344
Anytime
FINANCE AVAILABLE
M6-3m

RADIO AND T.V.

SERVICE CHARGE $3.
We Repair and Sell
Radios, Car Radios, TV's & Hi-Fi's
BARKER'S RADIO AND T.V. SERVICE
Open Day and Evenings
WO 8-7514
M23-tf

REFRIGERATION & AIR-CONDITIONING

CAL SPRAGUE
171 PINE STREET - BELLEVILLE
• Installations and Repairs
• Commercial and Domestic work
• 16 Years Experience.
• Reasonable Rates—Free Estimates
WO 8-5260 — WO 8-5260
PROMPT SERVICE
N22-tf

REPAIR SERVICE

REPAIR AND SHARPENING SERVICE
On All Types of Hand and Power Mowers
—OUTBOARD MOTORS—
Pick-up and Delivery
PRINGLE & COOPER
345 COLEMAN ST.
WO 8-9075
A13-tf

REST HOME

PRINDLE CONVALESCENT AND REST HOME
Kindly care for Elderly Ladies and Bed Patients.
With Tray Service 24 Hours a Day.
Four Doors From Bus Stop and Short Way from Hospital.
136 ALBERT ST.
Belleville, Ontario
PHONE WO 2-4056
J4-tf

ROOFING CONTRACTORS

QUINTE ROOFING LTD.
Belleville - WO 8-5716
★ Bonded Built-up Roofing
★ Shingling
★ Eavestroughing
★ Sheet Metal Work
★ Canvas and Aluminum Awnings
★ Ornamental Iron Railings
★ Aluminum Doors and Windows
— FREE ESTIMATES —
— TERMS —
J11-tf

RUG and UPHOLSTERY CLEANERS

Woodeaves
DURACLEAN Services
PHONE WO 2-5535
T. E. M. LAST
O24-1y

RUBBER STAMPS

ALL KINDS OF RUBBER STAMPS "CUSTOM-MADE"
"The Way You Want It"
24 HOUR SERVICE
Available at
O'NEIL SALES LTD.
115 Front St.
SCHWAB'S LTD.
222 Front St.
The JAMES TEXTS Ltd.
179-183 Front St.

SURVEYING

P.O. Box 266 — Dial WO 8-5256
RONALD BENN
Ontario Land Surveyor
157 Front St., Belleville, Ont.
J10-tf

SHARP SAWS

Your saws will cut cleaner, truer, faster, when filed on our precision machine. Quick service on all types of saws. Bring your saws in today. Old saws retoothed. Complete grinding facilities for
for
HAND SAWS
CIRCULAR SAWS
ROY SALISBURY
52 MURNEY STREET
A16-3m

SHOE REPAIRING

SKATE EXCHANGE
Trade or Exchange Your Old Skates
For New Ones or Second Hand Ones
at
HUDSON SHOE REPAIR
166 Catharine St. Phone WO 2-1680
Jy6-2m

SHARPENING

LAWN MOWERS
MACHINE SHARPENED
All Types
Saws - Scissors - Grass Shears etc.
95 SOUTH JOHN ST.
M6-1m

SEPTIC TANKS

Septic Tanks
Pumped Out
WO 8-5565
A13-tf

TREE SERVICE

O'BRIEN'S TREE SERVICE
Tree Trimming
Hedges Trimmed
— Free Estimates —
PHONE WO 2-4230
FRANK O'BRIEN
M26-1m

TRUCKING

SAND FILL
GRAVEL FILL
CRUSHED STONE
CONCRETE GRAVEL
BULLDOZING & GRADING
MORRISON BROS. (BELLEVILLE) LTD.
WO 8-7606
June 5-tf

Sand, Gravel, Fill, Crushed Rock
Crushed Gravel and Quarried Rock.
Loading and Trucking.
IVAN MAY
WO 8-8117
M4-tf

TYPEWRITER REPAIRS AND RENTALS

THE JAMES TEXTS LIMITED
Prompt and Efficient Repairs on ALL MAKES OF MACHINES
Typewriters and Adding Machines for Rent
179 - 183 Front Street
PHONE WO 8-6775 M6-tf

TYPEWRITERS

ROYAL
Standard - Electric - Portable
TYPEWRITERS
Addo-X-Olivetti Adding Machines
Olivetti Calculators
SALES - SERVICE - RENTALS
PHONE WO 2-1551
HASTINGS TYPEWRITER COMPANY
23 Campbell St. - Belleville
M3-tf

UNDERWOOD
Rent or Buy
Underwood Typewriters
New and Rebuilt
Standard Electric & Portable.
For information call
UNDERWOOD LTD.
10 BRIDGE ST. E. WO 2-1410
A23-tf

TELEVISION SALES AND SERVICE

LANGABEER'S TELEVISION SERVICE
Repairs to All Makes
Satisfaction Guaranteed
WO 2-2385
M10-tf

TV ANTENNA INSTALLATION and REPAIRS
Expert Repairs on
TV — Radio — Washers
Ranges
All Replacements Guaranteed
CIRCLE TV SERVICE (Belleville) Ltd.
368 Coleman St. WO 8-6791
D17-tf

UPHOLSTERING

HOLLANDIA UPHOLSTERING
K. Bylsma, Prop.
All Types of Furniture
Rebuilt — Remodelled — Repaired
Automobile — Antiques
Specialty Foam Rubber.
Free Estimates! Reasonable Prices!
281 North Front Street
Belleville — WO 8-7593
M12-tf

ROSSMORE UPHOLSTERY
Remodel and Recover Furniture
For Free Estimates
DIAL WO 2-2177
Prop. HOWARD LOCKWOOD
S26-tf

VACUUMS FOR SALE

ELECTROLUX NEW MODEL automatic, and regular models. Also polishers; sales service and rentals. 8 Highland Ave., WO 8-8388.
S3-tf

FILTER QUEEN SALES AND SERVICE
121 FRONT STREET
For Servicing and Supplies.
Home Demonstrations without Cost or Obligation
PHONE WO 2-5055
RON ELMY
Authorized Distributor
M13-tf

WATER LOCATOR

Economize and Have Water Located Before Drilling or Digging.
HERBERT R. FOX
19 ISABEL STREET
BELLEVILLE — ONT.
M20-1m

WINDOW CLEANING

CLARE WINDOW CLEANERS
Floors — Eavestroughs
Chimneys — Walls
Caulking — Storm Windows
WO 2-4665
35 HOLLOWAY ST.
S17-tf

WELL DRILLING

6¼ - 10 and 12 inch holes
Modern Equipment
T. DONALDSON & SON
56 Holmes Road, Belleville
WO 2-2050 or WO 8-9020
M3-tf

GEORGE H. CHALK
R. R. 6, Napanee
Wells for Home Farm and Industry
For Prices and Terms
Phone 927-J-2 — Napanee
M7-tf

WALL WASHING

Protect your painted surfaces with new methods of washing walls and ceilings
—Renews old dingy surfaces.
—Cuts re-decorating costs
—Sanitizes and preserves paint.
No Streaks — No Mess
THOMAS WINTER
Phone WO 2-3786
R.R. 1, Belleville N20-tf

WATER CONDITIONING

CULLIGAN
"The Greatest Name in Water Conditioning"
Offers the world's most complete line of Water Conditioning Products and Services for household, commercial and industrial use.
* Soft Water Service
* Water Filter Service for eliminating tastes, odors and staining.
* Complete line of home-owned Softeners and Filters
* Chlorinator and Solution Feeder for water purification or chemical treatment.
* Commercial and Industrial Water Conditioning.
* Cul Soap — all purpose soap for use in soft water.
* Repair and Reconditioning Service.
* Water Softener Salt Delivery Service.
* Free Water Analysis Counsel
If you have a problem with your water supply we have the answer.
CULLIGAN WATER CONDITIONING SERVICE
211 Pinnacle St. WO 8-7700
Our Representative Will Call

NOTICE

If the personal effects of Mrs. Patricia Russell are not claimed within 10 days, they will be sold in payment of debt.
J9-2t M. MARKS.

NOTICE

Business Girls of O.E.S. Chapter 35 wish to announce the winner of card table and chairs, drawn on June 5. Ticket number 199, Mrs. B. G. Mills, Halloway, Ontario.

"BOOM!"

SURE

(Continued from page 1)

and quiet tie. But for his stage appearance he donned his gold lame dinner jacket, black trousers and patent leather pumps.

Spotting a matron in the front stalls with a pair of opera glasses trained on him, he learned forward and asked:

"How do I look, dear?"

"Lovely," she sighed.

The audience, composed mainly of middle-aged matrons, roared with delight.

Liberace told the court he had never considered himself a sex-appeal artist.

The Mirror's lawyer, Reginald Gardiner, asked whether a booklet purporting to tell the pianist's life story was correct in saying he had turned down many marriage proposals "because he is still looking for a girl like mom."

"That's right," Liberace said.

In another reference to the life-story booklet Gardiner said:

"It describes you as the hottest personality ever to melt the TV airways. Still no sex-appeal?"

"No. I consider sex-appeal as something possessed by Marilyn Monroe and Brigitte Bardot. I certainly do not put myself in their class."

Courtroom spectators laughed.

"Do you use scent or scented lotion?"

"I use after shaving lotions and underarm deodorants."

"And they are scented?"

"Yes."

"When you come into a room at a press conference a noticeable odor comes with you?"

"I would not say it is an odor. I would say it is a scent of good grooming, that I smell clean and fresh. I always smell clean and fresh. I have noticed the smell of the press many times."

That brought down the house for the second time.

BABY CHICKS

PROMPT SHIPMENT AMES, DUAL purpose and Leghorns, dayold and started. Request list. Time to order July - August broilers. Prompt shipment dual purpose cockerels. Don't delay — contact Bray Brooder, Les H. Lintott, 219 N. Front St., Belleville. WOodland 2-1910. J9-16

NOTICE

Registration of pupils for Grade One in Quinte View, Bayside and Belcrest Schools will take place on Wednesday afternoon, June 10. Pupils shall be six or six years of age by December 31, 1959. By order of the School Board, School Section 2, Sidney. J8-2t

WHO CAN DO IT?

TV SALES & SERVICE

D. CAIRNS, TELEVISION SALES installation and repair. Expert and efficient work guarantee. WO 2-2214 A23-tf

ICE AND FUEL

HARRY SMITH ICE, COAL, FUEL. Pinnacle St. WO 8-8571 M2-tf N26-tf

FRESH FISH

FRESH LAKE DRESSED WHITEfish, dressed bullheads and pickerel. Bay of Quinte Fisheries, WO 8-9134. J26-tf

MUSICIANS SOUND

(Continued from page 1)

quired for elementary and secondary schools.

Mr. Frost said the development of new teacher colleges and policies which improved teaching salaries and working conditions had been responsible for averting the teacher shortage.

20 CANDIDATES JOIN

Liberal candidates from the 20 Toronto and York ridings joined Mr. Wintermeyer before the largest crowd of his campaign tour to date. He pointed to them as examples of the "young, vigorous and determined" members who would make up a Liberal government.

Charging the government has "deteriorated after 16 long years in power," the Liberal leader said that at no one time in Ontario history has there been such a chance to undertake a program of responsible change.

It was "about time politics was taken out of the civil service" and the Liberals would see that civil servants were given full bargaining rights as an autonomous group.

As Mr. Wintermeyer reiterated the Liberal platform on education, highways, housing, portable pensions and other issues the enthusiastic crowd interrupted frequently to cheer and whistle.

RAPS MACAULAY

Mr. MacDonald blamed Mr. Macaulay, the cabinet minister responsible for Hydro, for misleading the public on the land purchase which gave a development company a quick profit of $5,000 an acre.

Mr. Macaulay, he said, flatly asserted that Hydro had no alternative but to purchase the land from Dimensional Investments Limited because Hydro could not expropriate it without federal approval.

However, the federal minister responsible, Hon. Ellen Fairclough, had denied the federal government was ever approached on the matter.

The CCF leader said Mr. Macaulay had also contended Hydro took the best land and left Dimensional poorer sections, some of them marshy. Investigation had shown "none of it was marsh land."

"How much did the Conservative party election coffers benefit from this favorable deal on the eve of an election?"

SOME HECKLING

At one point in his speech Mr. MacDonald was heckled for advocating an insurance scheme like the one run by Saskatchewan's CCF government. He stopped to elaborate and won a rousing cheer from the crowd. The heckler left.

In Kitchener, M. J. Coldwell, national leader of the CCF, attacked the Frost government for what he contended was the acceptance of levies from contractors to finance the election campaign.

Mr. Coldwell also levelled a shot at the Liberals. He said Mr. Wintermeyer had said a Liberal government would be able to finance its campaign the same way.

CHEMICAL ENGINEERS & CHEMISTS

WE ARE LOOKING FOR CHEMICAL ENGINEERS AND CHEMISTS WITH UP TO 5 YEARS EXPERIENCE TO WORK ON THE DEVELOPMENT OF NEW PROCESSES AND PRODUCTS AND THE IMPROVEMENT OF MANUFACTURING TECHNIQUES AT OUR SHAWINIGAN PLANTS.

THIS IS AN UNUSUAL OPPORTUNITY TO JOIN A TOP TEAM OF CANADIAN SCIENTISTS AND ENGINEERS IN A RAPIDLY EXPANDING ORGANIZATION.

EXCELLENT EMPLOYEE BENEFITS ARE PROVIDED AND SALARY IS FULLY COMMENSURATE WITH EXPERIENCE AND QUALIFICATION.

PLEASE SEND COMPLETE RESUME IN FIRST LETTER TO:

INDUSTRIAL RELATIONS DEPARTMENT,
SHAWINIGAN CHEMICALS LIMITED,
SHAWINIGAN, P.Q.

SHAWINIGAN, QUE. — ONE OF CANADA'S LEADING INDUSTRIAL CITIES

98 PROGRESSIVE CONSERVATIVE CANDIDATES SEEK YOUR SUPPORT

A personal message from Premier Frost

On Thursday next, June 11th, you will be going to the polling booth in your own community to cast a vote for the Candidate of your own choosing. Many factors will enter into your decision as to the name against which you will place your all-important "X". As one of the 98 Progressive Conservative Candidates, I may perhaps be permitted to say a word on our behalf.

For ten years now, it has been my privilege to serve you as Premier of our Province. That means that I have had the support at all times of these dedicated and public spirited men and women whose pictures appear on this page. It has been that support—and the support of hundreds of thousands of my fellow Canadians in Ontario—which has made possible the accomplishments and achievements of this great decade of development for our province.

Each in his or her own way, has been a partner of my colleagues and myself in the planning and carrying out of the spectacular advances in the development of our province and in the living standards and Human Betterment of our people which have been unprecedented in these great years anywhere in the world.

All of them join me at this time in pledging to you our dedication to the carrying out of our great program—the planned development of Ontario's wealth and resources to provide the greatest measure of equality of Opportunity for every citizen of Ontario without regard for age, religion, racial origin, or station in life.

Ours is a Party of *all* the people. It represents all classes. It is beholden to no special interests. It serves the hopes, aspirations, wishes and desires of the average man and woman of our province.

This is our creed. This is our political faith. We ask your mandate on June 11th to carry on the development of our province and the progress of our people in the future as we have done in the past.

Published by the Progressive Conservative Association of Ontario.

LESLIE M. FROST

ALGOMA-MANITOULIN John A. Fullerton
BRANT Gurnet Bowen
BRANTFORD Max Shermon
BRUCE Lloyd S. Johnston
CARLETON W. Erskine Johnston
COCHRANE NORTH Rene Brunelle
DUFFERIN SIMCOE A. W. Downer
DURHAM Alec Carruthers
ELGIN Ronald McNeil
ESSEX NORTH E.I. (Sid) Arbour
ESSEX SOUTH William Murdoch
FORT WILLIAM Clare E. Mapledoram
FRONTENAC-ADDINGTON Jack Simonett
GLENGARRY Fernand Guindon
GREY SOUTH W. Harry Kress
HALTON Stanley L. Hall
HAMILTON EAST Robert E. Elliott
HASTINGS EAST Charles Rollins
HASTINGS WEST Elmer Sandercock
HURON Charles S. MacNaughton
HURON-BRUCE John W. Hanna
KENORA Howard F. Keller
KENT EAST Philip Scholtstad
KENT WEST George W. Parry
LAMBTON EAST C. E. Jones
LANARK George E. Gomme
LEEDS James A. C. Auld
MIDDLESEX NORTH Wm. A. Stewart
MIDDLESEX SOUTH Harry M. Allen
MUSKOKA Robert J. Boyer
LONDON SOUTH John H. White
NIAGARA FALLS Keith H. Lougheed
NICKEL BELT Rheal Belisle
NIPISSING John Chaput
OSHAWA Bill Newman
OTTAWA EAST Jules Morin
OTTAWA SOUTH W. Irvin Haskett
OTTAWA WEST Donald H. Morrow
OXFORD Thomas H. Dent
PARRY SOUND Allister Johnston
PEEL William G. Davis
PERTH J. Fred Edwards
PETERBOROUGH Keith Brown
PRINCE EDWARD-LENNOX Norris Whitney
RAINY RIVER Wilson C. Hodges
RENFREW NORTH Maurice Hamilton
RUSSELL Gordon Levergne
SAULT STE. MARIE C. Harry Lyons
SIMCOE CENTRE George G. Johnston
SIMCOE EAST Lloyd Letherby
STORMONT Michael Sabiaay
SUDBURY Gerald J. Monaghan
TEMISKAMING Robert Herbert
WATERLOO NORTH Ross Morrison
WATERLOO SOUTH R. M. Myers
WELLAND Ellis P. Morningstar
WELLINGTON SOUTH Robert B. Fraser
WENTWORTH Arthur J. Child
WENTWORTH EAST Claude Lockwood
WINDSOR SANDWICH W. Greisinger
WINDSOR WALKERVILLE Roy H. Hicks
YORK CENTRE Thomas Graham
YORK EAST Hollis E. Beckett
YORK HUMBER W. Bev. Lewis
YORK NORTH A. A. Mackenzie
YORK-SCARBOROUGH Richard E. Sutton
YORK SOUTH Mrs. Alice Bickerton
YORK WEST H. Leslie Rowntree
TORONTO-BEACHES Wm. H. Collings
TORONTO-BRACONDALE Harold Menzies
TORONTO-DOVERCOURT D. McMaster Kerr
TORONTO-HIGH PARK Alfred H. Cowling
TORONTO-PARKDALE Wm. J. Stewart
TORONTO-ST. ANDREW Allen Grossman
TORONTO-ST. DAVID Henry J. Price
TORONTO-ST. GEORGE A. F. Lawrence
TORONTO-WOODBINE H. F. Fishleigh

LINCOLN Hon. Charles Daley
NORTHUMBERLAND Hon. Wm. A. Goodfellow
PRESCOTT Hon. Lowe P. Cecile
GREY NORTH Hon. MacKinnon Phillips
EGLINTON Hon. William J. Dunlop
HAMILTON CENTRE Hon. Wm. K. Warrender
HALDIMAND-NORFOLK Hon. James H. Allan
KINGSTON Hon. William M. Nickle
ST. PATRICK Hon. A. Rabe Roberts
LAMBTON WEST Hon. Bryan L. Cathcart
HAMILTON-WENTWORTH Hon. T. Roy Connell
ONTARIO Hon. Matthew B. Dymond
COCHRANE SOUTH Hon. J. Wilfrid Spooner
GRENVILLE-DUNDAS Hon. Frederick M. Cass
BELLWOODS Hon. John Yaremko
RIVERDALE Hon. Robert W. Macaulay
RENFREW SOUTH Hon. James A. Maloney
PORT ARTHUR Hon. George C. Wardrope
LONDON NORTH Hon. John P. Roberts
WELLINGTON-DUFFERIN Hon. John Root

THE WEATHER
Thursday—Partly cloudy with scattered thunderstorms. More humid. Low 85, high 95.

The Ontario Intelligencer

Authorized as Second Class Mail, Post Office Department, Ottawa.

BELLEVILLE, ONTARIO, WEDNESDAY, JUNE 10, 1959

TEMPERATURES
Max. Min.
Today 85 61
One year ago 87 52

5c Per Copy, 30c Per Week

WEST REJECTS 'DELAY' IN BERLIN

Ontario Voters Will Troop To Polls Thursday

Weeks of Campaigning Grind to Halt Tonight

TORONTO (CP) — It's election day Thursday for Ontario, a Conservative domain for 41 of the last 54 years.

Five weeks of campaigning by 296 candidates grind to a halt tonight, leaving the decision up to a record 3,272,654 voters.

Polls open at 9 a.m. and close at 8 p.m. EDT in 96 of the 98 ridings. Times are an hour later in the northwestern constituencies of Kenora and Rainy River, located in the Central time zone.

Premier Leslie Frost, who took office in 1949, is bidding to extend 16 consecutive years of Conservative government—already a record for his party in the province. His platform is continued progress for Canada's richest region.

OPPOSITION VIEW

The opposing leaders, John Wintermeyer of the Liberals and Donald C. MacDonald of the CCF, have appealed to voters to throw out a government whose major charge has become smug and arrogant.

Conservatives have dominated political life in Ontario since their first election triumph in 1905. Their reign was interrupted from 1919 to 1923 when the United Farmers of Ontario held office and by a nine-year Liberal administration between 1934 and 1943.

The Liberals seek to repeat the 1934 election sweep of Mitchell Hepburn. The CCF have never formed an Ontario government although it was the opposition party from 1943 to 1945 and again between 1948 and 1951.

Two issues which sparked personal attacks during the election campaign revolved on last year's scandal gas stock controversy and the purchase of former Indian lands near Sarnia by Premier Frost's brother, Political profiteering has been charged.

Even the natural gas issue appears to be giving the Conservatives little concern. They say the government fought and won six byelections last year in which the gas controversy was the principal topic.

In the 1955 election the Conservatives emerged with 82 seats, the Liberals with 11 and the CCF with three. An Independent Conservative, James Dempsey, was elected in a byelection last year later died and the seat was won by Progressive Conservative James Maloney in a 1956 byelection.

At dissolution last month the

(Continued on page 2)

8,000-ACRE PARK OPENED

KIRKLAND LAKE (CP) — Exhibit Lake, a wooded park, 8,000 acres with 28 lakes, was officially opened Wednesday by Lands and Forests Minister Spooner, who said the park, which abounds in wildlife, is accessible only by boat and suited to the hardy sportsman.

Weather Picture Across Canada

Crazy Quilt of Heat and Snow

By THE CANADIAN PRESS

Where it was hot, it was very, very hot, and where it was cold, it was frigid.

That about sums up Canada's weather Thursday—a crazy quilt with cold patches at each end and heat in the middle.

It was so hot in Ottawa—81, a June 9 record—that juridical decisions were sacrificed for comfort in Carleton County Court as barristers and judges doffed jackets in courtroom gowns for business suits.

In St. John's, Nfld., it snowed. The weather office said 1½ inches of snow fell on the Avalon Peninsula, the second time since 1942 that a measurable amount of snow came down in June. Monday night's low temperature was 26 degrees. Record low for the day, however, is 27.4, set in 1956.

Toronto was hot—it recorded its first heat-wave death, Zare Ezekiski, 34, who collapsed and died of a heart attack. Coroner Smirle Lawson warned young people to move slowly in the 86 degree heat. The previous record was 88 in 1861.

Mostly cool and cloudy with occasional showers today and Friday. Winds northwesterly 15 today, diminishing tonight. Low tonight 45, high today 70.

Tourist Policy Flailed Anew In Committee

OTTAWA (CP)—Canadian government tourist policy was flailed anew by Conservative supporters Tuesday, and the Commons mines committee decided to summon Northern Affairs Minister Alvin Hamilton before ending its annual review of the subject.

"Let's leave this for the full treatment," said chairman A. D. Murphy (PC — Lambton West) after the second day of investigation. The surface had barely been scratched, he said.

The Canadian Tourist Association in a brief to the committee renewed its suggestion that a travel bureau offices be established at Sleeton, Cleveland and Pittsburgh. Such bureaus now are maintained in New York and Cleveland.

J. A. Lawson Mackie, director of public relations for the Joint Board of Ontario Travel Associations, told the committee that interest rate as high as 14 per cent have been paid by tourist operators who had to go to the "black market" for capital.

He was plunging for governmental assistance to help finance tourist facilities in low-interest areas.

But, he said, those operators who do spend to provide service should know they can profit.

NEED LONGER SEASON

He also said that too many tourists are crammed into the peak period between July 15-August 15. Ontario associations had managed to get 3,000,000 individual holidays diverted to other periods in the last three years.

Employers were happy to cooperate because they wanted well-rested employees rather than workers exhausted from flocking to get accommodation. He also suggested that today's big spenders for Canada are the wage earners. The employer is off to Europe these days, Mr. Mackie said.

Widen Search But Think Thug Still on Island

AMHERSTBURG (CP) — A province-wide search is being conducted today for one of two men involved in a gunfight early Tuesday on Fighting Island, an amusement centre in the Detroit River opposite Amherstburg.

However, although the search now is province-wide in nature, it is still generally centred on the island in the belief that the gunman, wounded in the exchange of fire with police, is hiding out somewhere in the island's dense undergrowth.

Subject of the search is Leroy Morenzi, 23, of Amherstburg. Police say he is armed and extremely dangerous.

Today's Chuckle

Mother: "Daughter, before you become serious with that boy friend, you'd better be sure that he's considerate."

Daughter: "I am sure of that. Why the other day, he told me that he put his shirt on a hanger so that was scratched."

THE WEATHER

TORONTO (CP) Synopsis: — The current heat wave continues into its third day over Southern Ontario with no break in sight. Increasing humidity and scattered thunderstorms are expected today and Thursday.

Southern Ontario will have humid weather with thunderstorms later today and a chance of clearing, cooler weather again Thursday.

DOCTORS FIGHT TO SAVE LIFE OF POLICE OFFICER

Tangles With Bandit In Windsor Hold-Up

WINDSOR (CP) — Doctors are today continuing their sound-the-clock battle to save the life of a young Windsor policeman critically wounded in a gunfight with a bank bandit here Tuesday.

Constable Bryan Pickup, 28, the father of three children, is on the critical list in hospital with a bullet wound in the abdomen.

Constable Pickup was the first officer on the scene when a general alarm was sounded at an east-end Bank of Montreal branch where a daylight holdup by two masked bandits.

The alarm was sounded unnoticed by the bandits in the bank's chief clerk, Norman Westcott, and the 115 customers and bank employees were being herded into the bank's vault.

When the gunmen realized an alarm had been sounded they started out of the bank with a shopping bag full of money—$10,733 in all—that they had collected from the tills.

CHIEF DISARMS BANDITS

Dawson Ezvik, 49, of Windsor, helped the wounded officer to the rear of the building. Ezvik was driving his truck into the bank's lane to saw the bandit emerge from the building and scuffle with the constable.

"I saw this tall guy come out of the bank and throw himself on the policeman," he said. "They were grappling on the ground when the gun went off.

"I got out of my truck, rushed over and grabbed the gun arm and twisted it right up his back. Then I saw another police officer came along and another guy came out of the bank. They were about going off all over the place and I didn't quite know what was happening."

One of the other officers by then on the scene fought a gun battle at close quarters with the second gunman, subduing the man, the police recovered the money intact.

TWO IN CUSTODY

In custody are Kenneth Coulter, 24, of Toronto, and Nicholas Hamilton, alias Nicholas McCormick, 32, of Vancouver.

Police are checking the possibility that a third man was waiting in a car found near the scene of the holdup. They think the man may have left on foot.

A small suitcase containing a revolver was found in the trunk of the car.

Struck by Truck

ST. THOMAS (CP)—Jerry Bastrell, seven-year-old son of Mr. and Mrs. C. L. Barrett of Shedden, was killed Tuesday when struck by a tractor-trailer on Highway 3 near here.

Premier Frost, MacDonald Fire Final Campaign Shots

By SEN WARD
Canadian Press Staff Writer

Premier Frost and CCF Leader Donald C. MacDonald fired their final shots of the Ontario election campaign Tuesday night.

Then they headed for the quiet of their own ridings to await Thursday's decision of the voters and left the hustings to Liberal Leader John Wintermeyer who is carrying his energetic campaign almost right down to the wire.

Mr. MacDonald drew the biggest turnout of the campaign—nearly 2,000 waving, shouting supporters—at a rally in Toronto's Massey Hall. He said the CCF published his socialist party's platform and declared:

"If we develop the resources of this province there should not be a single soul living in poverty."

Premier Frost, whose closing drive has taken almost all the seats held by the three CCF members of the last legislature, went to Ottawa where his affairs at the Liberals and CCF kept an audience of 300 chuckling through an hour-long speech.

The premier pointed most of his attack at Mr. Wintermeyer and what he termed "the Liberal failure of 1939."

Mr. Wintermeyer swung through five Ottawa-area ridings and told a total of 650 persons at five meetings that he had found a flood of support for his party during this tour.

He stressed the unity of the Liberal party in this election.

Mr. Frost planned a quiet, informal tour of his Victoria constituency today.

Mr. MacDonald planned a similar day in York South, his riding in the suburban Toronto Weston city.

Mr. Wintermeyer planned to fly from Ottawa early today to Hamilton. There he is scheduled to lead a motorcade through the city's streets and then drive to St. Catharines for a parade and night rally.

The premier was in rare form at Oshawa, laughing at the Toronto Star which is alleged to support the CCF or the Liberals despite its long opposition to the Conservative government.

Referring to the Liberal rally at Massey Hall Monday night, he

(Continued page 3)

France Steadily Drawing Away From NATO Allies

PARIS AP) — France appears to be drawing steadily away from her chief partners in the Western alliance as President de Gaulle pursues his course of acting in this city an equal role with Britain and the United States.

Western diplomats are openly concerned over how far the president will go.

De Gaulle has set a course described as resulting France to her lost international prestige and power. His strategy appears to be to establish himself as the top policy maker in the world, to push projects until the United States and Britain accept him as the "grandeur of France" which de Gaulle proclaims.

De Gaulle is asking to be accepted as a bargaining equal to Soviet Premier Nikita Khrushchev Minister Macmillan. His demand for a summit conference is unrealistic since France has no atomic bomb, only two under-strength divisions now under NATO and is threatened with internal dissension over Algeria.

De Gaulle wants the formula on how to put together an A bomb. He can't get it from the United States—present acts of Congress forbid that—and there's no apparent inclination to give it to him.

The French president wants to work out with Eisenhower and Macmillan a global policy including the Middle East and Africa. But both the United States and Britain have misgivings about France's refusal to promise her Algerian independence.

De Gaulle also is opposed to the theory of integrated NATO forces under which NATO members have backed repeatedly.

De Gaulle announced two French Mediterranean squadron would not be put under NATO but would be "at home."

The French president also said he would withdraw some units of France, because he won't have control over the missiles' atomic warheads.

There has been no specific U.S. policy reply to de Gaulle's demands. Each one is handled as it arises — politely but firmly turned down.

The latest development is the prompt hint that supreme allied commander, Gen. Lauris Norstad, soon will pass over 200 U.S. fighter - bombers away from French bases.

Reported says that since France won't admit U.S. - controlled atomic warheads for the planes they must be based where they can keep their ammunition.

Pearson Gives Few Proverbs At New School

NEW YORK (CP)—In a speech to the New School for social research Tuesday night, Canada's Liberal Leader Lester B. Pearson produced a few proverbs.

For example:

"Diplomacy is largely the art of making an indiscretion sound like a diplomatic communique. The art of making a platitude sound like a profound truth.

"Why is it easier for a camel to go through the eye of a needle than for a foreign ministers' conference to reach an agreed solution on problems which, if not solved, may result in universal catastrophe?

"I have no desire to play the role of a 20th-century Canute attempting to stop the no-le-ger waves; but it might not be amiss to remind the long enough to remember that Mount Lisa is not painted in a test tube.

"What is the value of sending monkeys to the moon or scientists to Antarctica if we make life on earth by misusing the mechanisms we have created?"

Mr. Pearson pleaded for an Atlantic community based on the "Canadian political concept of federation, free trade and genuine collective defence.

Mr. Pearson received an honorary degree from the New School. He did Mr. Justice Felix Frankfurter, Walter Lippman and Dr. Edith Bone of England.

DAVID ROSE ROBBED

LONDON (Reuters) — A £20,000 ($56,000) jewel robbery from the apartment of movie producer David Rose in London's swanky Mayfair district was discovered Tuesday night.

Adenauer Fails To Reach Accord With Erhard

BONN (CP) — Economics Minister Ludwig Erhard and Chancellor Konrad Adenauer talked for two hours today and failed to reach agreement over Erhard Adenauer's decision to hold on to the West German chancellorship.

Information said Adenauer invited Erhard to the chancellory. But the 82-year-old chancellor is not taking any initiative about stepping down.

The West German government's portfolio No. 2 man drove to Adenauer's Rhineside home for their meeting since West Germany's 50-year-old leader decided last week not to step up to the article's presidency.

There has been the favorite to take over the government. His decision to fight on his return from a visit to Washington confirmed reports that Adenauer's secret challenge to his political supremacy since he took office in 1949.

Erhard and Adenauer skipped a cabinet meeting to have their private talk.

Two leading officials of Adenauer's Christian Democratic party, Floor Leader Heinrich Von Brentano and parliamentary leader of the important Bavarian branch, also were at the meeting. This indicated that an attempt was being made to patch up the differences between open political warfare tore the party apart.

A spokesman said the talks were "inconclusive."

Adenauer apparently did not meet Erhard's "peace terms." A spokesman for Erhard said his boss demands a solid indication from the party that it supports him as a candidate for the chancellorship in succession to Adenauer.

LEADERS TRAVEL 30,00 MILES IN STIFF CAMPAIGN

Liberal Leader Still on Hustings

By The Canadian Press

It has been a long and arduous grind for the three party leaders in Ontario's election campaign.

In little more than five weeks Premier Leslie M. Frost, Liberal Leader John Wintermeyer and CCF Leader Donald C. MacDonald have chalked up more than 30,000 miles in their crisscrossing tours of the province.

Today Mr. Frost and Mr. MacDonald planned easy swings through their home ridings. But Mr. Wintermeyer was still on the go.

More than 100 communities have been visited by one or both of the leaders.

GRUELLING ITINERARY

The most gruelling schedule has been that of Mr. Wintermeyer. He has travelled mainly by car, after rising at dawn and frequently has not gone to bed at midnight after eight or five stops over a route of several hundred miles.

At 42 the the youngest of the three leaders, he appeared able to stand the pace without apparent effects. He says his happy faculty of being able to sleep soundly in a moving car has chiefly responsible for making his itinerary possible.

The Kitchener lawyer told a reporter last weekend that he is confident of logging 15,000 miles by the campaign's end today.

Mr. Frost, who will be 64 in August, has covered about 11,000 miles—8,000 by car, 1,000 by plane and 1,000 on trains.

SHAWNS AHEAD IN HAMMA

The premier's biggest chore has been handshaking. All his campaigns have been in the form of receptions and his organizers have tried to assure that all those attending meet the premier personally.

After shaking hands with 267 in Oshawa Tuesday night he told reporters "one hour more of greetings was a record for him — equivalent to 801 an hour.

Mr. MacDonald has covered fewer miles in his drive to become the province's first CCF premier but he has been staying longer at each stop than have the other leaders.

The 45-year-old CCF leader has done most of his 8,500 miles by car, often doing the driving himself. About two-thirds of the travel was in Northern Ontario ridings where he feels his party stands the best chance of gaining seats.

Since May 11 he has visited 25 communities, 16 of them in the north, to deliver 32 major political speeches. He has visited the rural areas of southwestern Ontario in the most arduous fashion.

(Continued on page 3)

Boy Is Drowned

ST. MARYS (CP)—Seven-year-old John Charles McDonald, son of Major and Mrs. R. A. McDonald of Granton, died Tuesday after being pulled from a pond on the Granton Barracks where the lad had gone swimming with two brothers and sisters and an aunt.

Judge Pledges Court Will Function Without Regard to Race or Color

TALLAHASSEE, Fla.—(AP)—A veteran North Florida jurist has pledged that his court will function "without regard to race, creed or color" during the Tallahassee rape trial opening today.

Circuit Judge W. A. Shaw Walker told reporters the case of four Negroes charged with raping and robbing a slender Negro college girl is being treated the same as any other criminal case.

There was an atmosphere of tension as the trial began.

The four, if convicted without a recommendation of mercy, would get the death penalty, but no white man has gone to the electric chair in Florida for raping a Negro.

Three women and several Negroes were in the panel of about 170 prospective jurors called for the case.

All four accused pleaded not guilty at their arraignment, although Sheriff Bill Joyce said he had signed confessions.

Defendants are Willie Collins-worth, 23, a fellow prisoner who is married and has two children; Wilbert Lee Dozier, 20, an air force man; David Ervin Boggles, 18, a high school senior, and Charles Thompson, 18, who dropped out of high school.

Prison officials said those given life sentences for rape serve at least 10 years. A white man now at the state prison has served more than 20 years of a life sentence for rape and robbery.

Under segregated seating at the trial, white spectators will occupy the lower floor and Negroes the

Soviet Proposal For Moratorium Is Under Fire

Must Have Been Made To Wreck Conference

GENEVA (AP) — Russia has proposed to the Western powers a one-year moratorium in the Berlin crisis provided the Western agrees to begin working out a German settlement as Soviet terms.

A U.S. spokesman said the proposal—which would put the West under a new deadline — was "totally unacceptable" and must have been introduced by Foreign Minister Andrei A. Gromyko "in order to bring about the breakup" of the Big Four conference.

Assistant State Secretary Andrew H. Berding, making public the Soviet proposal which was advanced at a secret session Tuesday, reported the Western reaction today at a press conference.

Berding said that "obviously there is no point in going on with the conference on the basis of these proposals."

Gromyko, after his move at the secret session in the conference U.S. State Secretary Christian A. Herter Tuesday, got agreement to a formal Big Four session today. He served notice he would not budge from the Soviet demand meaning he would make it public.

SOUGHT DETAILS

Herter and the other foreign ministers, Britain's Selwyn Lloyd and France's Maurice Couve de Murville, asked for a written statement of the plan. Gromyko refused to provide it.

Western delegations left the meeting Tuesday talking pessimism and saying no progress had been made. The spokesmen fostered a false impression that the Russians had made no new move of any kind.

Why they decided to set the record straight today was not immediately clear. But presumably they had to check with Washington, Washington and Paris and Britain by way to make the play away from Gromyko in advance.

Berding said the proposal "represents a true limit, a true step into the Berlin situation and does not represent any kind of threat."

The Russians originally had proposed last Nov. 27 a six-month time limit which the West called an ultimatum.

RUSSIAN PROPOSAL

Berding said the proposal as presented by Gromyko moreover covered these general lines:

"The Soviet Union would accept the temporary maintenance of certain Western occupation rights in West Berlin for the period of the moratorium.

"During this period an all-German committee of the (Communist) German Democratic Republic and the (anti-Communist) Federal Republic on a parity basis would work out the terms of reunification, agree on the principles of a peace treaty and facilitate the holding of genuine, broadcasting of contracts, between the GDR and the FRG."

Gromyko, Berding said, declared the one-year time limit necessary to prevent the West German government from defacing indefinitely the successful completion of a peace treaty.

Continuing his report on the

(Continued on page 3)

Judge Sharply Rebukes Counsel During Inquiry

TORONTO (CP)—Acting York Township Counsel John Brooke was rebuked Tuesday by Judge Joseph Sweet after the lawyer had an investigation into township land deals in which he conducted like a "semi-star chamber."

"Please do not say that again," snapped the judge. "Never let reaction into a press conference.

Berding said that "obviously there is no point in going on with the conference on the basis of these proposals."

Gromyko, after his move at the secret session in the conference U.S. State Secretary Christian A. Herter Tuesday, got agreement to a formal Big Four session today. He served notice he would not budge from the Soviet demand meaning he would make it public.

SOUGHT DETAILS

Herter and the other foreign ministers, Britain's Selwyn Lloyd and France's Maurice Couve de Murville, asked for a written statement of the plan. Gromyko refused to provide it.

Western delegations left the meeting Tuesday talking pessimism and saying no progress had been made. The spokesmen fostered a false impression that the Russians had made no new move of any kind.

Why they decided to set the record straight today was not immediately clear. But presumably they had to check with Washington, Washington and Paris and Britain by way to make the play away from Gromyko in advance.

Berding said the proposal "represents a true limit, a true step into the Berlin situation and does not represent any kind of threat."

The Russians originally had proposed last Nov. 27 a six-month time limit which the West called an ultimatum.

RUSSIAN PROPOSAL

Berding said the proposal as presented by Gromyko moreover covered these general lines:

"The Soviet Union would accept the temporary maintenance of certain Western occupation rights in West Berlin for the period of the moratorium.

"During this period an all-German committee of the (Communist) German Democratic Republic and the (anti-Communist) Federal Republic on a parity basis would work out the terms of reunification, agree on the principles of a peace treaty and facilitate the holding of genuine, broadcasting of contracts, between the GDR and the FRG."

Gromyko, Berding said, declared the one-year time limit necessary to prevent the West German government from defacing indefinitely the successful completion of a peace treaty.

Continuing his report on the

(Continued on page 3)

Judge Sharply Rebukes Counsel During Inquiry

TORONTO (CP)—Acting York Township Counsel John Brooke was rebuked Tuesday by Judge Joseph Sweet after the lawyer had an investigation into township land deals in which he conducted like a "semi-star chamber."

"Please do not say that again," snapped the judge. "Never let reaction into a press conference.

Mr. Brooke's allusion came as Reino Creighton, counsel for the investigating commission, asked questions relative to which Mr. Brooke objected.

"We're now beginning a semi-star chamber inquiry," said Brooke said as he claimed questions Mr. Creighton was asking builder Norman McEachren about his profit on the builder made selling vacant land that his daughter, Mrs. Isobel Brisbon, bought from the township were irrelevant.

CREIGHTON ACCUSES

Later Mr. McEachren took the witness stand and criticized official of the inquiry for making accusations against him.

Told he could step down, Mr. McEachren said: "All right, but I'm not finished with the people I want to speak to."

Mr. Creighton assured him that nobody was trying to convict him. "You certainly are," said Mr. McEachren.

Mr. Brooke by he said he had since nothing to be ashamed of in all his land and building development dealings with the township.

"I defy anybody to point a finger of scorn at me," he said. Mr. McEachren added he had given the township "thousands of dollars worth of land for various projects.

"I'm moving out of the township because I'm sick and tired of the class of people living here," he said.

The hearing is continuing.

Raise Ceiling On Farm Loans

OTTAWA (CP)—The ceiling on individual farm loans which may be granted under the government's Farm Improvement Loans Act is to be boosted to $7,500 from $5,000, it was learned today. The rate of interest is to remain unchanged at five per cent.

Informants disclosed this as Finance Minister Fleming will have Parliament customary notice of a resolution to extend the legislation's operation beyond Dec. 31 act is due to expire June 30.

They said the $5,000 definition of a farmer under the act would be expanded to allow fulltime beekeepers to obtain farm loans.

The loans are made by the chartered banks under a federal repayment guarantee. The current individual maximum is $5,000 except in the case of loans for the purchase of farm equipment. These loans must be repaid in five years.

COMING EVENTS

BAY OF QUINTE COUNTRY CLUB Ladies' Bridge, Tuesday, June 16. Hostesses Association. Door prize. Everyone welcome.

GARDEN TEA, ST. MICHAEL'S Church, Wednesday afternoon, June 17, 3-5:30. Bake sale, Auction sale, Home cooking. Admission 35c. Everyone welcome. 10-13-16

BEGINNING SATURDAY, JUNE 13 at 8 o'clock with a new musical Jubilee Service and every night thereafter. Wednesday afternoon Gospel Music and Singing. Calvary Temple. 29-tf

WOMEN OF THE MOOSE: SOCIAL Evening Wednesday, June 17 at 8 p.m. All Visiting Members welcomed. Bridge, euchre, shuffleboard. 29-tf

ORDER OF THE ROYAL PURPLE Regular meeting every second Monday at 8:00 p.m. in the Orange Hall, 316 Front St. Visiting members welcome. 27-tf

Buy Canada Bonds

Rodney Sharpe Pleads Guilty To 3 Charges

Rodney A. Sharpe, 19-year-old Belleville youth, was remanded until Friday for sentence following conviction on Tuesday morning on two charges of breaking and entering and one on a charge of being in possession of burglary tools.

The accused youth appeared before His Honor Judge J. F. Smith at the Hastings County General Sessions of the Peace.

The youth was charged with breaking and entering the following offices at Canadian Locomotive and also with breaking and entering a Canadian National Railways tool shed at Belleville and with theft of tools.

Testimony of four Crown witnesses was heard, following which the accused man pleaded guilty to all three charges on the advice of his counsel, Robert Temple.

DINE WITH THE DREWS

LONDON (Reuters) — Queen Elizabeth and Prince Philip ended Tuesday night as the guests of George Drew, Canadian high commissioner to the United Kingdom, and Mrs. Drew. The guests numbered about 30, including Canadian and British representatives of Canadian provincial governments.

NOW—REXALL
THRU
IN JEL form
2 oz. tube 1.49
FAST RELIEF FROM MUSCULAR ACHES
Does Save the skin, deep into aching tissues.
Also available in Liquid Rub and Rexall SUPPOSITORIES
AT OUR Rexall DRUG STORE
McKEOWN'S
DRUG STORE
We Deliver
371 Front St. WO 8-6775

"A CAR A DAY" SPECIAL
Watch this space each day for Trudeau's outstanding Used Car Buy. Thursday's Special is . . .
'58 Chevrolet
2-door sedan, V-8 motor and automatic transmission.
$2395.
Trudeau MOTORS LIMITED
31-45 Station St. WO 8-6767
Foxboro Road

Obituaries

MRS. AGNES E. KERRUISH

The funeral of Mrs. Agnes E. Kerruish was held from the John R. Bush Funeral Home on Tuesday afternoon. The service in the chapel was conducted by Rev. T. F. Townsend, assisted by Rev. H. M. Davis, while Mr. Townsend said the committal rites at Cataraqui cemetery were read.

The bearers were: William Wood, Dennis Kerruish, Oscar Lindsay, Clifford, Frank and Charles Kellar.

IRA ELLIS

MARMORA — The funeral of the late Ira Ellis was held on Sunday at 2 p.m. in the Free Methodist Church. Cordova Mines. The Reverend N. Basha conducted the service.

Mr. Ellis, 41, was the victim of a mining accident on Thursday. He is survived by his wife, the former Dorothy McGrath, six children, they are: Margaret, 8 years, the eldest; Mary, Brooks, Stanley, Jackie, Dorthy and Christine,8 months. His mother, Mrs. Harold Ridgedon and two sisters, Mrs. James Bonnell (Celeste) and Miss Mary Ellis of Belleville.

MRS. RICHARD GABOURIE TWEED

Funeral of Mrs. Mary Catherine Gabourie, Peterborough, was held Monday, June 8, from the Bracken Funeral Home, Tweed, to St. Edmund's Church, Stoco, where Requiem Mass was celebrated by Rev. Father W. E. Brickland.

Interment was in St. Edmund's Cemetery, Stoco.

Bearers were Harry W. P. Cassidy, Clement Cassidy, Stafford Whalen, Edgar Lessard, Mac Hall and Lawrence Sage.

Mrs. Gabourie died Friday, June 5, 1959, in St. Joseph's Hospital, Peterborough, following an illness of some week's duration. She was 85 years of age.

Born in Marysville, Ont., she was the daughter of the late Mr. and Mrs. William O'Sullivan.

She resided in Tweed for 16 years, Camrose, Alta., for 20 years, came back to Chapman's in 1936, and moved to Peterborough in 1952 where she lived for the past seven years.

Mrs. Gabourie attended St. John the Baptist R.C. Church, Peterborough, and was a member of the Catholic Women's League, the Altar Society, and the League of the Sacred Heart.

Her husband, Mr. Richard Gabourie, whom she married in Marysville, predeceased her on December 2, 1944.

She is survived by five sons, Francis and Fred, of Ohaton, Alta., Gerald and Felix, of Peterborough, and Clare, Stoco; and two daughters, Mrs. Foster (Mary) Hinch, and Mrs. Frank (Ella) Allen, both of Peterborough. Also surviving are two brothers, James O'Sullivan, London, Ont., and Frank O'Sullivan, Marysville; and three sisters, Mrs. Frank (Martha) Corrigan, Belleville, Miss Susie O'Sullivan, Belleville, and Mrs. Bessie Meagher, Edmonton, Alta.; also 32 grandchildren.

MRS. JAMES GREEN

TRENTON — The funeral service of Mrs. James Green, R. R. No. 3 Trenton, was held from the Weaver Funeral Home, Trenton, on Tuesday afternoon, June 9th. The Reverend Russell Gale officiated and interment took place at Mount Evergreen Cemetery. Bearers included Kenneth Orr, Ralph Orr, John Hutchinson, Clifford Collar, Theodore Collar and Percy Reynolds.

Mrs. Green died in the Trenton Memorial Hospital on Saturday, June 6th, following a three-month illness. In her 63rd year, Rose Ann Glasgow, Scotland the daughter of the late Mr. and Mrs. Daniel Turner, Margaret Green was the wife of James Green and had lived in the locality for many years, coming to Trenton from Scotland. She was a member of Christ Church, Glen Miller.

She is survived by her husband, James Green; a daughter, Mrs. Ronald Crevier (Jean) of R. R. No. 3 Trenton; a granddaughter, Yvonne Crevier and a grandson Mickey Crevier.

MRS. JOSEPH LABELLE

TRENTON — The funeral of Mrs. Louise LaBelle was held from the Weaver Funeral Home on Monday last to St. Peter's Church, where Requiem High Mass was celebrated by Rev. W. H. Carty, who also said the committal rites at Mount Calvary Cemetery.

The bearers were Gerald Lafferty, Lloyd Blodgin, Charles Allore, Irving McCaughey, Arthur Moran and Robert Lamerre.

MRS. MARY ANN BRANT

The funeral of Mrs. Mary Ann Brant was held from the late home, White Funeral Home, Deseronto, on Sunday last, Archdeacon Gordon Jones, the Tyendinaga Reserve, Rev. A. J. Semple officiating. Interment was in the church and the committal rites at the nearby cemetery.

The bearers were John R. Brant, Francis John, Gordon Brant, Melville and Stuart Brant and Jack Brant.

Mrs. Brant died on Friday last, at the Bellecrest Nursing Home in this city. She was 78 years of age, over 100 years ago, being the daughter of the late Mr. and Mrs. Cornelius Marsden and had lived her entire life on the Reserve. Her illness extended for a lengthy period but she was bright and cheery despite her great age.

Surviving are one daughter, Mrs. Ruby Marsele, of R.R. 4, Belleville, and two sisters, Mrs. George Smart of the Reserve and Mrs. George Bey of this city.

MRS. JOHN LATTONE Plainfield

Stricken suddenly while visiting with friends, Mrs. Catherine Lattone of Plainfield died at Tweed on Tuesday. She was in her 92nd year.

Daughter of the late Mr. and Mrs. Henry Lashwa, she was born in Tweed and had lived in the community all her life, taking up residence at Plainfield at the time of her marriage. She was a member of St. Michael's Church in Tweed. Her husband predeceased her.

Surviving are a son, Levi Lattone of Plainfield, two brothers Henry and Peter Lashwa of Tweed, and two sisters, Mrs. Arthur Bronson of Eldorado, and Mrs. Louise LaPrairie of Big City, Mich. There are five grandchildren and eight great grandchildren.

Resting at the Funeral Residence of George R. O'Brien, 35 Moira Street, Belleville; the funeral announcement appears elsewhere in his edition.

UPHOLD PASSPORT REFUSAL

WASHINGTON (AP) — The state department's authority to deny passports for Americans to travel to areas it regards as potential trouble spots, such as Red China, was upheld Tuesday by the U.S. Court of Appeals.

COW'S KICK FATAL

ORILLIA (CP) — Dan Rogan, 87-year-old farmer who at the age of 80 beat off an armed bandit, died Sunday night from injuries suffered Sunday when he was kicked by a cow. Several years ago Mr. Regan withstood several blows on the head with a revolver to chase a bandit from his home.

Annual Training Night Held By Home and School Council

The Belleville and District Home and School Council held its annual leadership training night last night in Queen Mary School, Isobel Street.

Home and School Association members attending from Trenton, Deseronto, Belleville, Brighton and other points in the district, enjoyed a varied program consisting of "Citizen's Forum" panel discussions, three discussion sessions designed to stimulate ideas on how to interest home and School Association meetings with program, encouraging higher membership and correcting any errors or problems encountered in conducting these meetings; question-and-answer periods on clear up individual problems; and an interesting address on the type of public school education in their own Home and School Association.

The Citizen's Forum was: "What Is A Home and School Association?"

Findings of the panel, moderated by Mr. F. Beeby, past president of the Belleville Secondary School H-S Association, were as follows: teachers should see the benefits of Home Association meetings as "a sounding board" to discuss problems of parents any inadequacies and shortcomings encountered in the school system, and secondary schools are "missing the boat" by not having as active an active Home and School organization, but a different approach to orientation and the Tyendinaga Reserve. Rev. A. J. Semple moderated the panel in the church and the committal rites at the nearby cemetery.

The bearers were John R. Brant, Francis John, Gordon Brant, Melville and Stuart Brant and Jack Brant.

Mrs. Brant died on Friday last, at the Bellecrest Nursing Home in this city. She was 78 years of age, over 100 years ago, being the daughter of the late Mr. and Mrs. Cornelius Marsden and had lived her entire life on the Reserve. Her illness extended for a lengthy period but she was bright and cheery despite her great age.

Surviving are one daughter, Mrs. Ruby Marsele, of R.R. 4, Belleville, and two sisters, Mrs. George Smart of the Reserve and Mrs. George Bey of this city.

MRS. JOHN LATTONE Plainfield

Stricken suddenly while visiting with friends, Mrs. Catherine Lattone of Plainfield died at Tweed on Tuesday. She was in her 92nd year.

Daughter of the late Mr. and Mrs. Henry Lashwa, she was born in Tweed and had lived in the community all her life, taking up residence at Plainfield at the time of her marriage. She was a member of St. Michael's Church in Tweed. Her husband predeceased her.

Surviving are a son, Levi Lattone of Plainfield, two brothers Henry and Peter Lashwa of Tweed, and two sisters, Mrs. Arthur Bronson of Eldorado, and Mrs. Louise LaPrairie of Big City, Mich. There are five grandchildren and eight great grandchildren.

Resting at the Funeral Residence of George R. O'Brien, 35 Moira Street, Belleville; the funeral announcement appears elsewhere in his edition.

HEAR SAFETY OFFICER

"Traffic Safety Program" currently being conducted in local elementary and secondary schools, was the theme of an interesting address given by Sgt. Dennis Robson, Safety Officer for the Belleville Police Department.

Sgt. Robson who has been conducting one and one-half hour lectures on traffic safety in regard to walking to and from school, crossing streets, riding bicycles and getting in and out of parked cars, to elementary school classes, and bicycle safety rules, which are in force for automobiles, and safe driving practices to secondary school classes in the city over the past three months, gave a brief description of the type of class he conducts.

During his address, the former R.C.M.P. safety officer from Simcoe, said he was ashamed to be a resident of Belleville because of the fact that the great majority of local citizens are inconsiderate drivers. Many local citizens frequently park on the wrong side of the street, double park, or park too close on the wrong side (particularly Front Street), and fail to walk and walk in between parked cars.

"Adults and older boys and girls should set a good example for the younger people," he said. He also urged parents to "back him up" in his efforts to keep children safe from getting killed or injured.

MENTIONS PROGRAM

The presidential young officer also mentioned a "safety tape program" which is a recording tape donated by the local Lions Club is being applied to the schools in A-1 condition and properly safety equipped for night riding, the speaker explained.

Sgt. Robson was introduced by Mrs. R. D. Sanders and thanked by Mrs. Fort.

During remarks were given by Mrs. C. Fort, who thanked all who participated in the program, Mrs. Sanders, who congratulated by the Council president, Mrs. Fort.

Refreshments, provided by the Queen Mary and Prince Charles H-S Associations, of Belleville, and the A.V.M. Breadner School, Trenton, were served under the convenership of Mrs. A. Hobbs.

Executive committee was composed of Mrs. R. D. Jones, Council president, Mrs. W. Fort, Mrs. E. Rists, Council vice - president, and Mrs. Dudley, president of Queen Mary-Prince Charles Association. Registration desk was manned by Mrs. Bert Stenson, Mrs. L. Rushlow, Mrs. C. Lewis and Mrs. F. Brand. Program chairmen were Mrs. A. Liddle and Mrs. C. Dalton. Display chairmen was Mrs. Ironside assisted by Mrs. G. Digby; publicists, Mrs. A. McKenzie. Pianist was Mrs. W. Ironside.

Towboat's Wash Upsets Elephant On Water-Skis

PITTSBURGH (AP) — A crew of electric power company project was used for a different kind of job Monday. It hauled a water-skiing elephant, weighing 1,100 pounds, over the Monongahela River near downtown Pittsburgh.

Queenie, who puts on a water-skiing show with her trainer, Bill Green, was topsy-turvy for a few minutes in the wake of a passing towboat.

Green was on the shore with Queenie at the time of the spill and held the elephant's head out of the water to make sure she could breathe as they were towed feet back to shore.

Queenie apparently suffered no ill effects from the dunking.

"She's eating hay again—happier than the devil," Green said.

URGES REASONABLE FEES

ATLANTIC CITY, N.J. (AP)—Federal Trade Commissioner Tuesday night told the American Medical Association that doctors should charge reasonable fees. "The medical profession, as much as any other, has a vital interest in preventing inflation," he said.

Downtown Area Road Work Is Underway

Typical of the thoughtfulness exercised by the Department of Public Works in the performance of its duties is the road used to plan for road maintenance in the downtown area to be done on Wednesday to insure that there is a minimum of interference with the normal business operations. Today road patching crews were busy completing the work on Bridge and its approaches and at the intersection of Bridge and Pinnacle Streets.

Some difficulty has been experienced in obtaining a supply of waste oil for the dust control program for various areas within the city, City Engineer Malcolm Turnbull expects that this problem will be completely solved by obtaining a new supply of waste oil from local service station operators.

The annual weed control program is now underway and there have been from 45 to 50 notices issued to local property owners in the matter. These notices become effective for action next week.

Sewer crews have been busy over the past period in laying connections to new services. The cleaning of the main sewers is now completed with the exception of a few in the central part of the city to be finished. Sidewalk repairs and improvements are being carried out at Bridge and Ann Streets and along Cannifton Road, Front and Pinnacle Streets.

The city's wheat and grass cutting machine is now in use along the highways 14 and No. 2 and the city has put the city in an effort to control roadside vegetation and render the city's appearance more neat and presentable as possible. Temporary street signs, made up by the department, are being put up about the annexed areas, in accordance with a special ruling by the council.

The department is still awaiting the arrival of the main part of the new equipment which was approved by council earlier this year. Ditching work has been continued along Sidney Street between the Trent Road and Highway 401.

SET CHERRY PRICES

ST. CATHARINES (CP)—First prices to be negotiated under the new Ontario Tender Fruit Growers Marketing Board have been completed for sweet cherries, secretary Keith Hunter said Tuesday. A price of 11 cents a pound was agreed upon for white sweet cherries, the same as for 1958.

GETS INDOCHINA JOB

OTTAWA (CP) Brig. George C. Lewis 47, of Islington, Ont., and Kingston, has been appointed Canadian component of the international truce commission for Laos, Indochina, the army said Tuesday. Brig. Lewis now is attending National Defence College at Kingston.

DISTRIBUTORSHIP ANNOUNCED FOR ADITONE HEARING AIDS

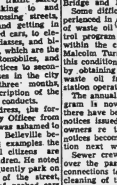

Mr. Paul Mercier, proprietor of Paul Mercier Hearing Centre announced today that he had been appointed distributor for Aditone of Canada Hearing Aids. Aditone is produced by skilled craftsmen at Danovas of Denmark, manufacturers of the largest selection of earphones in the world.

Mr. Mercier is pictured above wearing the Aditone Binoral 3 dimensional eye glass which is one of their outstanding models.

The formation of Aditone of Canada, and the opening of a complete service and parts depot in Montreal provide for quick replacement of models and parts.

A complete range of models and parts is now available at Paul Mercier's Hearing Centre at 209 Front Street, Belleville, and Audiometric tests are offered free as part of this new service.

(Advt.)

CARDS OF THANKS

WISE — We express our sincere thanks to all who kindly remembered us with cards, flowers, prayers and visits, to the nurses of 3rd Floor, the Intensive Care Institute, the United and Presbyterian Ministers, Dr. Wallace, Dr. R. E. Walker, Dr. Hamilton, Dr. Earl Dr. Scott and Dr. Wm. Cornell. Also my day nurse from Belleville General Hospital.

—Mrs. Henry Wallace.

IN MEMORIAM

HILL—In fond and loving memory of our dear husband and father, James Hill, who passed away June 8th, 1957.
"His memory fades and life departs,
You'll live forever in our hearts."
—Inserted by wife and family.

REED — In loving memory of my husband and dear father, Willard Reid, who passed away June 10th, 1956.
Good from us and lasting memories
Of one who saved and served.
Memories that will always linger
While upon this earth we stay,
Love remembered by his wife
Annie and family.

DEATHS

BURROWS, Andrew Chamberlain—Suddenly, at the Quinte Convalescent Home, on Wednesday, June 10th, 1959, at the result of a traffic accident, Andrew Chamberlain Burrows, 50 Bridge St. West, beloved husband of Irene Secord in his 60th year.
Funeral notice later.

BURNS, Ida Mae, 80 Highland Ave. Funeral home, 80 Highland Ave. on Thursday, June 11th. Funeral arrangements will be announced later.

LATTONE, Catherine — Suddenly, at Tweed, on Tuesday, June 9, 1959 Catherine Lashwa, widow of John Lattone, Plainfield, in her 92nd year.
The funeral will be held on Thursday June 11, from the Funeral Home, Tweed. Service in the chapel on Thursday, June 11th, at 2.00 p.m., Rev. Everett Smith officiating.
Interment Belleville Cemetery.

CHANGE OF TIME
RICKETT, Richard Soltess, — Suddenly, at his home, 276 Bridge Street, on Sunday, June 7th, 1959, Richard Soltess Rickett, beloved husband of Elizabeth Blakey, in his 67th year.
Resting at Thompson-Ketcheson Funeral Chapel until the evening and then at the late residence. Service in the home on Tuesday, June 9th, at 2.00 p.m., Rev. H. M. Davis officiating.
Interment Forz Cemetery, Eldorado.

McCAW, Mary Jane, — At the family residence, 264 Bridge St. East, on Monday, June 8th, 1959, Mary Jane McCaw, widow of John G. McCaw, in her 84th year.
Funeral service will be held from Sun Funeral Chapel until the evening and then at the late residence. Service in the home on Thursday, June 11th, at 2.00 p.m., Rev. H. M. Davis officiating.
Interment Forz Cemetery, Eldorado.

CHANGE OF TIME

RICKETT, Richard Soltess, — Suddenly, at his home, 276 Bridge Street, on Sunday, June 7th, 1959, Richard Soltess Rickett, beloved husband of Elizabeth Blakey, in his 67th year.
Resting at Thompson-Ketcheson Funeral Chapel until the evening and then at the late residence. Service in the home on Tuesday, June 9th, at 2.00 p.m., Rev. H. M. Davis officiating.
Interment Forz Cemetery, Eldorado.

Have Raised $775 for Fund For Foreign Y's

The local YMCA's "Buildings For Brotherhood" contributions campaign is progressing well. To date some $775 has been collected toward the total goal of $1,900 this goal was set by the local World Service Committee and the board of directors.

The "Buildings For Brotherhood" is a continent-wide program by YMCA's in Canada and the United States to raise some $5,000,000 — $400,000 to come from Canada — to help support the efforts of the youth in other countries to build suitable Y's facilities for their own communities. Under this program the share allocated to the group seeking financial aid to provide a debt-free site and from about 40 to 50 per cent to help required monies for the building through local contributions. There are 116 such projects currently going on in 33 countries around the world, excluding North America.

The purpose of this program started with the desire of people in foreign countries to help themselves to better their communities and their way of life. The National Council of YMCA's in the United States and Canada then offered to render a partial assistance to these people in under-developed and under-privileged countries. It is felt that this investment will pay big dividends in the train-

ing of youth throughout the world in Christian principles in the shadow of the Communist concepts and theory of life.

PINKSTON & LUSCOMBE
AMBULANCE AND FUNERAL SERVICE
DIAL WO 8-5735
39 Victoria Ave. at Church Street

FLOOR SANDING AND FINISHING
GLEN ELLIOT
12a DUFFERIN AVE. WO 8-3089

IT'S TIME FOR A CHANGE
VOTE CCF
IN WEST HASTINGS V-O-T-E FRED BRETHOUR
IN EAST HASTINGS V-O-T-E CHARLES TUPPER

KODAK-MADE FLASH OUTFITS from just $11.45
BIG SELECTION HERE
ROLUF'S
Music & Camera Centre
223 FRONT ST. WO 8-3881

CHISHOLM'S of Roslin
LUMBER & BUILDING SUPPLIES
"It Pays To Come To The Country"
THE HOME OF QUALITY LUMBER FOR ONE HUNDRED YEARS
PHONE TWEED 281-R-12

AS ANNOUNCED ON THE ED SULLIVAN TV SHOW
New Brownie Cameras
FOR SNAPSHOTS . . . FOR MOVIES
WITH ELECTRIC EYE!
MAKE LENS SETTINGS AUTOMATICALLY

BROWNIE STARMATIC CAMERA Only $39.95

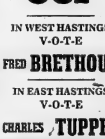

BROWNIE AUTOMATIC MOVIE CAMERA Only $89.95
Welcome to the AUTOMATIC AGE in photography!
ROLUF'S
Music & Camera Centre
223 FRONT STREET WO 8-3881

ATTENTION . . .
VOTERS IN EAST AND WEST HASTINGS
FOR
CARS TO GO TO THE POLL ON JUNE 11th.
PHONE—
LIBERAL COMMITTEE ROOMS
WO 2-5370 WO 2-5379 WO 2-3920

Get set for...
Summer Snapshot Fun
at your headquarters for...
CAMERAS... FILM... FINISHING
Just see how the cameras shown in the big Kodak Ad
Geen DRUGS LTD
DIAL WO 2-4551
276 FRONT ST. BELLEVILLE
OVER 100 YEARS OF FRIENDLY SERVICE
FREE DELIVERY

Vote SANDERCOCK
YOUR PROGRESSIVE CONSERVATIVE CANDIDATE
FOR INFORMATION, CARS TO POLLS, Etc. — DIAL WO 8-5521

TORONTO STOCKS

TORONTO (CP) — Industrials to $28.17. Golds were up 16 to 92.53; base metals off .63 to 172.08 western oils off .25 to 121.68.

The final volume was 2,458,000 shares, the slowest in a week and down from Monday's 2,113,000. Of the most active speculatives price changes were within a five-cent range.

Among industrials two of the big most active gained with Walker-Gooderham having the best win, up 1 at 35¾. Across the list metals, mining and foods were the major losers.

Premier Trust jumped 15 points at 150 for the big win while T.-C. Bright led losers, down 5¾ at 46¾.

Seniors were weak in base metals although losses were less than ¼ point. International Nickel Falconbridge and Geco eased ⅜.

Kerr-Addison added ¼ and Steep Rock ⅛ to lead golds. McIntyre dipped ⅝ at 89¾.

Pacific Pete added ¼ at 13½; but few other western oils gained.

STOCK QUOTATIONS

Members Toronto Stock Exchange

(Stock Quotations furnished by Barclay & Crawford)

Belleville Office — Dial WO 8-5581

John D. Ryan, Branch Manager)

INDUSTRIALS	
Abitibi 35½	Cons. Howey 400
Alberta Distilleries 295	Central Delrio 075
Algoma Steel 36¾	Conwest Exp. 300
Aluminium 30½	Coulee 42
Alta. Steel 23	Devon Palmer .117
Bell Telephone 43¼	Donne Mines 19
Brazilian Trac. 5¾	Eastern Metals 11
British American Oil 36⅝	East Sullivan 153
B. C. Forest Prod. 15½	East Sullivan 205
Canada Cement 31¼	F. L. Gold 11
Canadian Breweries 41¼	Faraday 75
Canadian Oil 29½	Falconbridge 34¾
Can. Pacific Railway 28¾	Frobisher 250
Cockshutt Plow 14¾	Geco 19¼
Cons. M. & S. 30¾	Greyhawk 414
Cons. Paper 39½	Gunnar Gold 13¾
Corby's A 20	Hollinger 30½
Dominion Foundries 47¼	Hudson Bay M & S 54¼
Dominion Steel 18¾	Home Oils 16¾
Dominion Stores 75¾	Labrador 11¼
Dominion Tar 16⅞	Lake Dufalt 104
For' A 174	Lorado 25
General Dynamics 51½	Provo Gas 275
General Motors 46½	Maritimes 140
Great Lakes Paper 37¾	Midcon 75
Imperial Oil 38	Mentor 18
Industrial Acceptance 38¼	Millikin Lake 150
International Nickel 89	Neella Lake 31
International Paper 113½	Norspan 130
Internat. Petroleum 45¼	Northern Canada 141
Interprov. Pipe Line 50⅝	Nipissing 4.00
Massey Harris 16⅛	New Delhi 22
Texaco 72	Normetal 360
A. V. Roe 9¾	Norpac 16
Powell River 36	Okalta 26
Seagrams 32½	Opemiska 920
Simpsons Ltd. 35¼	Pacific Petroleums 13¾
Steel of Canada 77½	Preston East Dome 575
Traders Finance 37¼	Prospect Airways 83
Trans. Mt. Pipe. 35¼	Quebec Copper 27
Walkers 35¾	Quemont 11¾
	Rockwin 26½
MINES AND OILS	Sherritt Gordon 335
	Silver Miller 34
Area 112	Steep Rock 12¾
Algom. Uran. 14	Stanleigh 55
Bicroft 62	Sylvanite 114
Broulan Reef 56	Teck-Hughes 220
Carnext 36	Triad Oil
Chimo 65	United Asbestos 470
Coldstream 37	United Oils 218
Con. Denison 13¼	Ventures 24¾
Cons. Halliwell 67	Waite Amulet 650
Cons. Giltal 11¼	Lakeshore 550

TORONTO LIVESTOCK

TORONTO (CP)—Prices were steady on all classes and grades of slaughter cattle except heavy steers at the Toronto stock yards today.

Heavy steers were very slow and hard to sell while veal calf prices were $1-2 lower for the week. Hog prices and lamb prices were unchanged.

Slaughter cattle 3,169; Choice steers 25-25.50; good 24-25; medium 22-24; common 20-22; good heifers 24-25; mixed 22-23; common 19-21; choice fed yearlings 25-26; good 23-25; good cows 17-18.50 and an odd top at 19; medium 17-18; common 16-17; canner and cutters 13-13.50; choice heavy bologna bulls 21 - 21.50; common and medium 18-20.

Stockers 500: Good light stockers 25-27; good short keep 24-25; stock calves 18-22; common and medium 20-24.

Calves 440: Good vealers 33-35; medium 27-32; common 20-26; boners 15-19.

Hogs: 554. Grade A hogs 25.52; heavy sows 17.50 lights 19.50; rings 14 per hundred weight on a dressed weight basis.

Sheep and lambs 88: Spring lamb prices ranged $2 lower according to quality; sheep 4-12 according to quality.

PRODUCE MARKET

TORONTO (CP) — Churning cream and butter price prices changes quoted here today by the city creamery were: extra grade 60 cents; 1st grade delivered Toronto, 67 cents; 1st grade to trade, 64 cents.

The egg market was reported quiet with supply adequate for a light demand.

Country dealers are quoted by the federal department of agriculture on graded eggs, delivered Toronto, as follows: cases, extra large 37; A large 37; A medium 29; A small 20; B 18; C 15; wholesale to retail: A large 42; A medium 34; A small 25; B 22; C 20.

Butter prices: Canada, first grade: Ontario tenderable 64; non tenderable 62¾-63 in light trading; western 62¾ (nominal).

FAR TRAVELLER

The Arctic tern, a type of gull, annually migrates between Canada's far north and the Antarctic.

PREMIER FROST

(Continued from page 1)

said that all but 33 minding of the three-hour meeting was devoted to "floor shows or something of the sort."

"All the liberal follies of 1959 were not portrayed in that show, however."

RECALLS 1934 FURORE

He said Mr. Winstermyer had made accusations of political patronage in the civil service. Some of his Liberal colleagues in the legislature could tell him of the "heartless surge" that took place when the late Mitchell Hepburn became premier in 1934.

"They could tell him about patronage running rampant and how it was stamped out by this Conservative government."

Mr. MacDonald had support at his rally from national Liberal Leader M. J. Coldwell and David Lewis, national president.

SOME NOT PAYING SHARE

Mr. MacDonald said the CCF had no intention of taxing those who could not afford it—"it would be economic folly to drive industry out of the province"—but many large corporations were not paying their share. He cited the mining, forestry and brewing industries in particular.

Mr. Winstermeyer told his Ottawa audience that the Conservatives were running on their record and claiming credit for such things as the St. Lawrence Seaway, national hospital insurance and Salk vaccine. "It so happens that a good federal Liberal party had the biggest part in bringing these things about."

"If a government has to steal credits for the accomplishments of a good Liberal government it is time a Liberal government was given an opportunity to bring similar benefits to Ontario," he said.

ATTACKS MAPLEDORAM

He attacked Clare Mapledoram, former lands and forests minister, for "throwing slander at a dead man."

Mr. Winstermeyer said that in Fort William Monday Mr. Mapledoram had referred to former Premier Leslie Frost, Toronto suburb as a drunk, Mr. Hepburn, who led the Liberals to power in 1934, died three years ago.

LEADERS TRAVEL

(Continued from page 1)

the southeast, conceding they hold little support for his socialist party.

FOLKSY TONE

Mr. Frost's campaign speeches have been in a folksy tone, invariably opening: "My friends . . ." and leading into a recollection of his last visit in the particular area.

The premier's audiences have included a high proportion of newcomers, many of them numerous tea-and-cookie receptions the Conservatives have organized.

Mr. Winstermeyer has also been given a chance to speak on local radio and television.

The CCF leader has been the backwoods man of the campaign, the only leader to get out to visit the huge but thinly populated northern half of Ontario North. Early in the campaign he almost became lost while travelling through the bush reach tiny Wilberforce in the Ottawa valley to hear Premier Frost's Victoria riding.

Mr. MacDonald's two newspaper reporters following Mr. MacDonald had to hire a guide to find their destination. They got there in time to count the audience of 30 leaving the hall.

ONTARIO VOTERS

(Continued from page 1)

Conservatives held 83 seats, the Liberals 11 and the CCF three. One seat was vacant due to the death of Thomas Laird, Progressive Conservative member for Peel.

FIVE FIELD HALLMARK

Only the Conservatives and the Liberals are contesting all 98 seats in the provincial election. The CCF has candidates in 81. Nine Communist Labor - Progressives, five Social Credit, four Independents and two Independent Conservatives are also in the running.

Among the candidates are the Liberals who were once elected members of the now - defunct UFO. Harry Nixon, leader of the three-month term as premier before the Liberals were defeated in 1943, has represented Brant in the legislature for 40 years. He was in the UFO cabinet during that party's brief term of office and later held several Liberal cabinet posts. Farquhar Oliver, who stepped down as Liberal leader last year, has been the member for Grey South since 1934.

The veterans of the Conservative ranks include Premier Frost. The 63-year-old premier has been the member for Victoria for 22 years.

EASTERN PEAKS

The Appalachian mountain chain reaches from Georgia to Peninsula and New Brunswick's 900 miles southwestward to Alabama.

Andrew Burrows, 59, Belleville, C.N.R. brakeman, was fatally injured today in the wreckage of this station wagon struck broadside by a pick-up truck at the intersection of Bleecker and Victoria Ave. Impact was at the right door where Mr. Burrows was seated. Three others went to hospital as result of the crash.

Railroader Killed in Crash Of Vehicles at Intersection

A Belleville railroader was fatally injured and three others are in Belleville General Hospital as result of a two-vehicle collision early today at the corner of Bleecker Ave. and Victoria Ave.

Dead is Andrew Burrows, 59, of 66 West Bridge St., a Canadian National Railways brakeman, who with Philip J. McKee, 48, of R.R. 3, Trenton, was electurning home after completing a railroad run from Ottawa.

Belleville police said the two railway men with Mr. McKee driving were southbound on Bleecker Ave. when at the corner of Victoria their station wagon was struck broadside by a westbound pickup truck driven by Robert Hoar, 22, of 208 Pine St.

Mr. McKee suffered lacerations and a dislocated shoulder, while the driver of the pickup truck and his passenger, John Casey, 25, of 3 Carmen Ave., received multiple lacerations to face and body.

Thompson's ambulance took two of the men to hospital, while the Bush ambulance took Mr. Burrows and McKee.

Mr. Burrows died a few minutes after being admitted to the Belleville General Hospital. The accident occurred about 3.15 a.m.

The entire right side of the station wagon was caved in by the force of the impact.

Bleecker Ave. is a through street with stop signs and a blinker warning light at Victoria Ave. intersection.

Detective Harold Reid who was in charge of the accident investigation said no charges were pending against Robert Hoar, driver of the light pick-up truck.

SOVIET PROPOSAL

(Continued from page 1)

Gromyko statement, Berding said:

The Soviet Union would agree to a one-year recognition of certain occupation rights in West Berlin on the basis of the following conditions:

STIPULATIONS

"1. The Western powers reduce the level of forces and armaments to a symbolic number. (There are more than 10,000 American troops in West Berlin now, Gromyko did not specify a number in his proposal, but a few days ago he said a symbolic force would be a platoon each for the United States, Britain and France.)

"2. Hostile propaganda against the GDR and other socialist countries from the territory of West Berlin to be stopped.

"3. All organizations in West Berlin engaged in espionage and subversive activities against the German Democratic Republic and other socialist countries to be liquidated.

"4. The Western powers to assume the obligation not to station atomic or rocket installations in West Berlin.

"If these conditions are accepted the U.S.S.R. is ready to maintain communications between West Berlin and the outside world as now existing.

"This provisional status of West Berlin would be guaranteed first by the four powers on the basis of a protocol of guarantees subscribed by the Soviet Union, secondly by the government of the GDR (East Germany) which has expressed in principle its willingness to respect the agreed provisional status of West Berlin.

"The Soviet Union is willing to make access commitments either in a general agreement concerning the provisional status of West Berlin or in separate agreement as the Western Powers desire. These documents could be registered with the United Nations.

DEMILITARIZE WEST BERLIN

"If an understanding is reached to make West Berlin a free, demilitarized city in conformity with the Soviet proposals, access commitments would be maintained until the reunification of Germany."

Gromyko told the Western ministers that if they did not agree to his proposals the Soviet Union would not give its consent to continuing the present regime in West Berlin.

The three Western ministers decided during their meeting that the Soviet proposition was unacceptable, and Berding left no doubt their cold Grumyko so.

They had a Western strategy meeting following the conference and they met again at Herter's quarters this morning to prepare their counter-attack on Gromyko's proposition.

COLORIT:
BROWNIE STARLET CAMERA
ONLY $6.95
makes color snaps . . . black-and-white snaps . . . color slides, too!
Big Selection of Kodak Cameras
ROLUF'S
Music & Camera Centre
223 FRONT ST. WO 2-3331

Trenton News

By ALTON GEORGESON — DIAL EX 2-3829

Town Briefs

TRENTON — Alvin Deschene of Cornwall was sentenced to two months in jail yesterday when he appeared before Magistrate T. Y. Wills on a charge of theft from Woolworth's store in Trenton and another charge of theft from a store in Brighton. He pleaded guilty to both charges. The accused told the Magistrate he was out of work and striving and rode the items, three alarm clocks, memo pad, flashlights and pens, to get money to live on. The magistrate discounted his story when he asked the accused "Why he didn't just steal food instead of these items". Total value of the items stolen was set at $19.54.

In the future, students from Trenton who wish to attend school in Belleville or other towns will be required to have a form from the High School principal to present at the school they wish to attend. This was decided at the last meeting of the Trenton School Board. Students from Trenton may attend other schools if the course they wish to take is not taught in Trenton and in this case the town will pay the student's fee to the other town. However, if the same course is taught in Trenton then it will be necessary for the student to remain in Trenton. If the student does get in another school the parent will be required to pay the tuition fee. The co-operation of other towns and the city of Belleville has been obtained in this matter.

A good pitching arm can be a menace even to an enthusiastic girl pitcher. Yesterday afternoon, Marjorie Jordon, 6 RD Road, pitcher for the Trenton High School team threw a ball which went over the fence and through the windshield of a small car parked on Queen Street. Cost of the windshield was estimated at $75. The car was owned by William R. Weaver of Kingston and the accident was investigated by Constable Sid Vickers of the Trenton Police Force.

An air conditioning unit will be purchased for by Mrs. E. Bedford room and offices of the Trenton School Board in the near future. At present the prices for the unit yet been received, Paul Tripp Board Secretary told the meeting. In his report, Mr. Tripp also reported on the roof of the Queen Elizabeth School saying it would cost $2,900 to repair and over $5,000 to replace. Action to be taken on the matter will be decided at a later date.

An opportunity Class will be started in Trenton just as soon as a teacher can be engaged to teach such a class, it was decided at the last meeting of the Trenton Board of Education, following a report by Mrs. E. Bedford who has investigated the matter and made the recommendation. It was decided that if the class could not be started this September that it would get underway in 1960. W. Carswell, supervising principal and secretary to the school board, was asked to see if he could locate a teacher for this class.

Youth Drowned

SARNIA (CP)—Clifford Brown, 14-year-old son of Mr. and Mrs. Clifford Brown, drowned in Lake Huron Tuesday. The boy had been swimming with four companions.

Miss C. Wilson Hired by Board As School Nurse

TRENTON — Miss C. Wilson will be hired as school nurse for the coming school year, it was decided at the last meeting of the Trenton School Board. For the past year or so Miss Wilson has been assisting Miss C. Hasham, who has been with the school board for several years in the capacity as school nurse.

Miss Wilson will be paid a set salary and given a car allowance and her duties will begin in September. Miss Hasham will be approached and asked to remain and assist Miss Wilson in her duties and would be paid exactly half of the salary paid to Miss Wilson.

F. J. Aziz, chairman of the board's management committee, was given power to act in hiring Miss Hasiam if she was agreeable to stay.

A request from the teachers of the Trenton High School for a different system in their pay set-up was rejected by the board and they (the teachers) were given a choice of either having their pay in 12 monthly payments or ten, as is now being done with other teachers in town.

The teachers had asked for a system in which they would be given a pay cheque at the beginning of September, when most teachers coming into the town from the board need the money to get settled.

A letter from the Ontario Municipal Board informed the Board it would not give final approval for the debenture money required to build the new school on Dufferin Street until such time as the land was purchased by the school board. At the present time the purchase of this land is being held up because of the price. Downs and Coulter, who own the land are asking the sum of $37,500 and the school board has offered $25,000. The matter will go to court for arbitration but will delay the commencing of the construction by several weeks.

SHOT IN HOLDUP

Police Constable Robert Pickup was shot in the stomach at Windsor, Ont., Tuesday, when he struggled with one of two men who staged a daring daylight robbery of a branch of the Bank of Montreal. The constable was taken to hospital in critical condition. The bandits were arrested after a gun fight and $10,733 was recovered. (CP Photo).

"HASTY PS" TRAINING AT SUMMER CAMP—Members of the Hastings and Prince Edward Regiment are presently undergoing summer training exercises at Camp Petawawa, Ont. Demonstrating a "chair lift" for wounded are from left, 2nd Lieut. Paul Davis of Trenton, Corporal Henry Bird of Brighton, and 2nd Lieut. Peter Logan of Trenton. (National Defence Photo)

Net Earnings

By THE CANADIAN PRESS

Western Decalta Petroleum Ltd. net, ended March 31: 1959 loss: $168,380; 1958, net loss $105,468.

DOLLAR RATE

MONTREAL (CP) — The U.S. dollar was at a discount of 3 15-16 per cent in business dealings funds near noon today. Tuesday's noon rate was 96 1-16 cents.

Pound sterling $2.7016, unchanged.

Planning Meet Being Held At Club Canara

A meeting of planning boards and municipal councils from ten local municipalities is being going on at the Club Canara since yesterday afternoon. Registration has been centred on various aspects of planning land use for industrial and residential development. Representatives from the Community Planning Branch of the Department of Planning and Development are present at the meeting to help resolve any questions which might arise.

Mayor Gerald B. Hyde welcomed those present, among those who came from the Belleville-Trenton area. J. Trudeau, Director of the Belleville and Suburban Board, is chairman for the occasion.

Killed by Bolt

PORT ARTHUR (CP)—Charles Thompson, 42, of Macdiarmid, was killed by lightning Monday night while he was in his fishing boat during an electrical storm in Lake Nipigon.

NORTHERN DWELLERS

Canada's 10,000 Eskimos are only a fraction of the Arctic's total scattered from the Bering Straits coast of Alaska to Greenland in the east.

Famous movie-maker!
BROWNIE Movie Camera f/2.3
ONLY $37.95
SEE IT HERE
ROLUF'S
Music & Camera Centre
223 FRONT ST. WO 2-3331

INTERPROVINCIAL BUILDING CREDITS, LTD.
40 Jarvis Street, Toronto 1, Ontario

NOTICE TO SHAREHOLDERS

OF THE SPECIAL AND ANNUAL GENERAL MEETING OF THE SHAREHOLDERS

NOTICE is hereby given that the Annual and Special General Meeting of the Shareholders of Interprovincial Building Credits, Ltd., will be held at 20 King Street East, in the City of Toronto, Ont., Dated the National Trust Company Building, on Monday, June 15, 1959, at the hour of 10 o'clock in the forenoon (Eastern Daylight Saving Time) for the purpose of:

(a) receiving and considering the report of the directors containing the balance sheet as at February 28, 1959, the statement of income and expenditure for the year ending February 28, 1959, and the report of the auditors; electing directors and appointing auditors;

(b) considering and sanctioning, subject to such amendments or variations as may be approved at the meeting, By-law No. 27 being a By-law amending By-law No. 18 of the Company, which By-law No. 18 (as previously amended by By-laws No. 22, 24 and 28) makes provision for the adoption by the Company of an Employees Stock Purchase Plan, and providing that the terms and conditions of the said plan as in effect during the period from the 1st day of March, 1958 to the 28th day of February, 1959, shall continue in force and effect until the 29th day of February, 1960, and that, until changed by the board of directors or the executive committee, common shares of the Company may be purchased by employees pursuant to the plan at the price of $10. per share;

(c) considering and sanctioning, subject to such amendments or variations as may be approved at the meeting, By-law No. 28 being a By-law providing for an increase in the number of directors of the Company from 14 in number to 15 in number;

(d) considering and sanctioning, subject to such amendments or variations as may be approved at the meeting, By-law No. 29 being a By-law providing for an increase of the authorized capital stock of the Company from 400,000 common shares without nominal or par value to 500,000 common shares without nominal or par value, provided however that the aggregate consideration for the issuance of the said 500,000 common shares shall not exceed in amount or value the sum of $50,000 or such greater amount as the board of directors of the Company may deem expedient and as may be authorized by the Province of State of Canada on payment of the requisite fees applicable to such greater amount and authorizing an application, for supplementary letters patent;

(e) considering and if thought fit approving and ratifying the By-laws of the Board of directors and the officers of the Company since the last annual meeting of the shareholders as set forth in the minute book of the Company and in the report of the directors; and

(f) transacting such other business as may properly be brought before the meeting.

DATED at Toronto, Ontario, this 29th day of May, 1959.

By order of the board of directors,

J. F. Bessani, Secretary.

THE ONTARIO INTELLIGENCER
Ontario Established 1841 — Intelligencer 1857
Published Daily by
THE ONTARIO INTELLIGENCER LIMITED
Belleville, Ontario, Canada.

Subscription rates:
By carrier in Belleville; 50 cents per week.
By mail in Canada: $10.00 per year; 6 months $5.00; 3 months $2.50.
By mail to U.S.A.: $11.00 per year.

Member of The Canadian Daily Newspaper Association; Member of The Canadian Press; Member of the Audit Bureau of Circulation.

EDITORS TO REST AT PICTON

This week editors from thirty states of the union are touring Ontario — on the sixteenth annual goodwill tour sponsored by the Ontario Department of Travel and Publicity.

This year the tour started in Sault Ste. Marie, Ont., on Monday of this week. It will conclude a week from Saturday in Windsor. In twelve days the editors will cover 2,000 miles, not in itself an arduous touring schedule, but formidable when one surveys the list of dinners and receptions.

We are willing to make a bet, though, that the majority of the editors will find that the best day of the whole tour is this coming Sunday — when not a single breakfast, luncheon, dinner or reception is scheduled. That, in itself, might be an attraction after six days of sitting in buses and at banquet tables — but the Department of Travel and Publicity has shown Solomon-like wisdom in its selection of the location for this pause. You guessed it — it is in the Quinte district, at Picton.

After travelling from Sault Ste. Marie to Elliot Lake, thence to Sudbury, Sturgeon Falls and North Bay, down the Ottawa Valley to the nation's capital, and along the St. Lawrence past the Thousand Islands to Kingston, the editors will reach Picton at 9.30 p.m. Saturday evening. There will be a reception at the Lake on the Mountain, as picturesque a setting as any to be found in the whole province. And then will start that pause that should thrill as well as refresh — when the editors are on their own. They can fish, golf, sightsee or just plain loaf—and we know of no part of Ontario where any one of these delightful occupations can be enjoyed more fully than in Prince Edward County, unless it is just across the bay in Belleville.

So, Mr. Editors, come up and see us sometime.

If any of the editors in the tour were on the last tour that stopped in Belleville, they will do just that, for they will have a memory of the roast beef at the Quinte Hotel, which they declared at the time was a highlight of their trip. Probably came after a whole round of chicken dinners!

TOOK THEM LONG ENOUGH

A West Berlin denazification court has ordered the confiscation of all the Berlin property of the late and unlamented Hermann Goering, now held by his widow. The court valued the property at $189,000.

It is now almost thirteen years since Goering swallowed poison in his cell at Nurnberg, Germany, two hours before he was scheduled to go to the gallows after his conviction on four charges of conspiracy to wage aggressive war, crimes against peace, crimes violating the laws of war and crimes against humanity.

If justice delayed is justice denied, then the West Berlin denazification court knows as little about the proper method of dispensing it as did the Nazis.

One thing at least could be said for Goering - - it did not take him thirteen years to make up his mind about confiscating property.

PHOTOGRAPHY HIS HOBBY

We don't suppose that Jack Paar will mention it, but Polaroid is the ideal thieves' camera.

That, at least, was what Joseph Sylvester of New York thought. According to New York police, after three men robbed a supermarket Sylvester posed two of them holding money and automatic pistols. Sylvester explained to reporters that develops its own film within a minute, reasoning that in this manner he would be able to avoid taking the incriminating film to be developed. Police, however, arrested Sylvester and his cousin, Joseph Sylvestri, two days later. In Sylvester's home they found that Polaroid pictures of the couple posed with money and pistols was Sylvestri. Police are looking for the other man. And they think that the Polaroid is something that every thief should have, just to provide the evidence needed in cases of this kind.

AN ARTISTIC BOOKLET

To commemmorate the inauguration of the St. Lawrence Seaway by the Queen, the Canadian Pulp and Paper Association has commissioned a booklet, "Pathways to Greatness," with text by G. Herbert Lash, M.C., and illustrations by Albert Cloutier, R.C.A.

"Because of the Great River," commences Lash's story, "Canada was born, grew and prospered."

The illustrations match the appeal of the vigorous prose. The whole, printed by Sampson-Matthews Ltd., of Toronto, is a striking tribute to the artistic uses to which the end product of the Canadian Pulp and Paper Association can be put.

JUST FOLKS

(Copyright 1958, Edgar A. Guest)

THE HARD LUCK MAN

By EDGAR A. GUEST

The tramp along the roadside
Can relate a hard luck tale;
The poorest man among us
Can emit a doleful wail;
The crook that hears the prison door
Swing mighty in his cell
Can always tell a tale of woe,
And tell it mighty well.

For he who tells a hard luck tale,
And tells it every day,
In time believes his skies are
doomed
Forever to be gray.
He shuts his eyes to what is fine
And sees only the grim;
There is no glory in the world
But what's a curse to him.

Wanted Someone to Listen

...Oshawa Times

The other day the son of a Kansas City couple wrote his parents from Chicago. They read the letter then sent it with an accompanying note to the Kansas City Star. They said, "It is too late for us because the damage has been done. Our child has a record . . . but maybe we share this letter it will help other parents." The Star reproduced both letters. Here is the boy's communication — and comment is unnecessary.

Dear Folks,

Thank you for everything, but I am going to Chicago and try to start men kind of new life.

You asked me why I did those things and why I left you and much trouble, and the answer is easy for me to give you, but I am afraid you will not understand.

Remember when I was about six or seven and I used to want you to just listen to me? I remember all the nice things you gave me for Christmas and my birthday and I was real happy with the things for about a week or so, but it's the little things, but the rest of the time during the year I really didn't want presents. I just wanted all the time for you to listen to me like I was human and not just things too, because I remember even when I was young I felt things. But you said you were busy.

* * *

Mon, you are a wonderful cook, and you had everything you wanted, and you lived so much from doing all those things that made you happy, but you know something, Mom? I would have liked crackers and peanut butter just as well — if you had only sat down with me a little while during the day and said to me: "Tell me all about it so I can maybe help you understand."

And when Donna came I could not understand why everyone but me made such much because that one will really be human inside. And when she is about to take six dozen cookies to make sure first that the kids don't tell her about it so as to have a dream or a hope or something, because thoughts are important; too to small kids even though they don't have as many and often when they tell about what they have inside them.

* * *

I think that all the kids who get in trouble is because that the grownups are tearing their hair out worrying about are they happy, but I think for somebody that will have time to listen a little more to them they would not truly will treat them as they are supposed to. You know how polite to them. If you folks had seven girls and a boy around when you interrupted me, I've have dropped dead. If anybody in this family will tell me I have gone looking for someone that will with time because I've a lot of things I want to talk about.

Love to all.

Fateful Gap Grows Wider

New York Times

Now and then, an even often, we should stop to think in these hectic times of the broad underlying developments that are affecting our world. Adlai Stevenson did just that in his thoughtful address at McGill University, where he received an honorary LL.D. degree.

The "most important and fateful fact of the world today," he said, is the widening gap between poverty and poverty between the white Western nations and most of the rest of the world. The United States per capita income is more than $2,000 a year contrasts with an income of $100 or less for most of Asia's humanity. Moreover, as Mr. Stevenson rightly said, this disparity is growing rather than lessening because the rate of population growth in the less developed countries than in industrialized nations with their higher standards of living.

This, he pointed out, is an extension of the great social conflict of the nineteenth century to reduce the gap between the wealthy and the masses. We have the United States, Canada, Western Europe and a few other countries, such as Australia and New Zealand, have licked that problem for the present. But Mr. Stevenson is optimistic in taking it for granted that economic inequalities of the nineteenth century are generally being reduced. The fact is that within most other nations — in the Middle East, Asia — the gap within each country is also increasing.

It is still true that the contrast between the wealth of the West and Hitler used to call the "have" and have not" nations is more striking than ever. In the case of the Axis we know how that led inevitably to world war. One of the wise statesmen of the post-war era, the late Premier Liaqat Ali Khan of Pakistan, said on a visit to the United States in 1950,

"As I let myself ponder over this, I suddenly see the United States of America as an island in a fabulously prosperous land. And round this island I see the unhealthy sea of misery, poverty and squalor in which millions of human beings are struggling to keep their heads above water. At such moments I fear for this island of prosperity as in a sea of dear friend."

This is not a state of affairs that can be easily or quickly solved, and Mr. Stevenson did not claim that it could be. However, he put his finger on the key to the problem when he called for "a long-term program of basic development" to give the masses in underdeveloped countries an opportunity to begin their long climb. For the United States with its traditional reliance on short-term profit-making plans, this would be a departure, but it is one that Americans and the free world at times are unlikely to permit us to avoid very much longer. -

Fateful Gap Grows Wider

New York Times

Now and then, an even often, we should stop to think in these hectic times of the broad underlying developments that are affecting our world. Adlai Stevenson did just that in his thoughtful address at McGill University, where he received an honorary LL.D. degree.

The "most important and fateful fact of the world today," he said, is the widening gap between poverty and poverty between the white Western nations and most of the rest of the world. The United States per capita income is more than $2,000 a year contrasts with an income of $100 or less for most of Asia's humanity. Moreover, as Mr. Stevenson rightly said, this disparity is growing rather than lessening because the rate of population growth in the less developed countries than in industrialized nations with their higher standards of living.

This, he pointed out, is an extension of the great social conflict of the nineteenth century to reduce the gap between the wealthy and the masses. We have the United States, Canada, Western Europe and a few other countries, such as Australia and New Zealand, have licked that problem for the present. But Mr. Stevenson is optimistic in taking it for granted that economic inequalities of the nineteenth century are generally being reduced. The fact is that within most other nations — in the Middle East, Asia — the gap within each country is also increasing.

It is still true that the contrast between the wealth of the West and Hitler used to call the "have" and have not" nations is more striking than ever. In the case of the Axis we know how that led inevitably to world war. One of the wise statesmen of the post-war era, the late Premier Liaqat Ali Khan of Pakistan, said on a visit to the United States in 1950,

"As I let myself ponder over this, I suddenly see the United States of America as an island in a fabulously prosperous land. And round this island I see the

Seamen Lasso An Iceberg

St. John Telegraph - Journal

Roping icebergs isn't exactly sport off the cost of Newfoundland. But this form of sea-going cowboy activity became a major duty at Portugal Cove when a wandering berg interfered with the city dock facilities on that island.

The small intruder spent a night prowling the three-mile "circle" between the island the and Labrador before the crews had rest at the Portugal ferry landing. Meanwhile a larger berg had been threatening three power cables to the island for two days.

In order to clear the ferry ob-struction, seamen aboard the ferry Glenbrook lassoed the berg. Then the ferry Elmer Jones put a line aboard the Glenbrook and together the two ships towed the mass of ice out to sea.

This incident recalls another of many years ago in St. John's harbour. The Sagona, steamer men, refusing to take their ships to sea until a new wage contract had been signed, effectively roped the vessels in-to their berths by running telephone poles and buildings ashore by winding heavy ship's hawsers around them with the aid of the craft and poles. This effectively prevented the ships from sailing with substitute crews.

* * *

unhealthy sea of misery, poverty and squalor in which millions of human beings are struggling to keep their heads above water.

OFF THE RECORD

By Ed Reed

"I worry about the younger generation."

LOOKING BACKWARDS

GLEANINGS FROM OUR FYLES OF BYGONE YEARS

20 YEARS AGO

June 10th, 1939

An unidentified eight-year-old boy can thank the presence of mind and prompt action of Gerald Wood, 22, of this city for being alive this morning. Shortly after seven o'clock last night, off the resting wall at the harbor in Victoria Park, Wood noticed the boy, fully clothed, struggling in the water. He plunged to the rescue and succeeded in hauling the unconscious youngster to the wall.

* * *

Miss S. M. Ford left this morning for a two weeks' vacation in Cleveland, Ohio.

* * *

Mrs. James Doig and Jean and Jack, Toronto, are visiting the parents of the former, Mr. and Mrs. Chandercort, of Coleman Street.

* * *

Lady and Miss G. B. Ashbart were amongst the guests at the Commencement Exercises of Bishop Strachan College, Whitby.

* * *

Mr. and Mrs. Charles Walters and Mr. and Mrs. J. C. Cordes have returned to the city after a delightful motor trip around the Lakes.

* * *

Miss Lucille Sauve, Ottawa, has returned home after spending some time with Mrs. Fred McDonald, after graduating from Bellefonte General Hospital.

* * *

Miss Audrey Prust, Tweed, who graduated Friday evening from the training school for nurses, Orillia Soldiers' Memorial Hospital, received the General Proficiency prize.

30 YEARS AGO

June 10th, 1929

Mr. and Mrs. W. J. McDonald, Cedar Street, accompanied by their daughter, Mrs. W. Fletcher, have returned home after spending a few weeks in Toronto.

* * *

Mr. and Mrs. R. D. Adams, Cedar Street, returned home after an enjoyable motor trip during which they visited Niagara, Toronto, Hamilton, Niagara Falls, Rochester, Watkins Glen and the Thousand Islands.

* * *

Mr. Charles E. Hanna went to Kingston today to attend a meeting of the Retail Merchants' Association.

* * *

Mr. Robert Tannahill has returned home after an extended trip to the Old Country, Isles and to the continent.

* * *

His Honor Judge Deroche is holding court in Kingston.

40 YEARS AGO

June 10th, 1919

Last evening at the Ann Street grounds, Belleville, a stirred and brilliant game of baseball was played between two YMCA Junior league teams—the Red Sox and the Tigers. The Tigers played a splendid game and it was only owing to the fact that the Red Sox have such good hitting that the Tigers were defeated. The final score was 9 to 8 in favor of the Red Sox. The following composed the teams: Red Sox: Creiney, Moxam, Stirks, Miles, Marsakas, Joss, Ashley, Herity and Latchford. Spare man was H. Clarke. Tigers: Ashley, Hunter, Holway, Marrany, Lew, Kemp, McKinney, Buskard and Anderson. Spare man was T. Storks. Moxam and Wright struck out 10 batsmen apiece. Wright was the pump leather, or file off a rough spot, or put some grease on it.

With a heart, we can't very well do that. We have to "open heart" surgery.

So what do we do? We listen to the heart with a stethoscope. If we hear an unusual noise, we call it a murmur. Usually when we have of knowing, by a simple examination, whether the heart is performing as it should. No murmur; a good heart. Murmur: perhaps yes and perhaps no.

WATCH AND WAIT

Some murmurs (plus some signs, such as blueness, shortness of breath, etc), we obviously point to a heart defect. Sometimes the sound and location of the murmur, fit, similarly. Other times — most other times — we cannot tell, at the first listening whether the heart is normal or if some peculiarity is developing.

In the latter type of case, we wait and watch. Usually we tell the parents that the murmur is there, and we'd like to observe it in the future. That, I think, is the fair ways to do things.

In young children approximately half will develop some sort of murmur — yet only occasionally does it mean anything serious. Or anything harmful. Or worrisome. Or unusual.

The point is, I suppose, if we could be sure, and never mention a murmur unless there was less it happened to be a serious one. Yet, at the first listening, we rarely can be sure. Yes, Mrs. E. L., we worry a lot of people by mentioning the presence of a murmur. Most murmurs are innocent. But to be frank and honest, we ought (it seems to me!)

To Your Good Health

By Joseph G. Molner, M.D.

CHILD'S HEART MURMUR NOT NECESSARILY SERIOUS

"Dear Dr. Molner: My baby was born with a heart murmur. He is now eight months old and at his last checkup I was told the murmur is much softer. Could you explain in your understanding way how serious this is? He is a healthy child and now weighs 20 pounds.—Mrs. E. J."

This matter of "heart murmur" has frightened many parents. Usually it should not, because, in a sort of way, a murmur is like a cough. Sometimes, even usually, it is a casual symptom. Once in a while a cough indicates something serious. That's true of a murmur.

Now what is a "murmur"? The heart pumps blood, and in order to do so it has to have valves which open and close. If there is something wrong with a valve, and it does not operate properly, there will be a sort of gurgle as it closes.

Then may also be some quite minor condition which causes a "murmur" in streams of blood. An ordinary water pump, for example, can make an odd noise. Is it a serious noise? I pumped understand what I mean? Not necessarily, I think, is fairly accurate.

Now we can take a water pump apart, clean it, repair it, or

* * *

Note to Mrs. M.: This abrupt onset of periods of sneezing doesn't sound like hay fever. It does sound like some sort of allergy. Somebody, somewhere, is very likely to be allergic to almost anything you might mention. It takes pretty shrewd detective work sometimes to find out what hitherto unsuspected thing is causing an allergy . . . but that's what I'd try to find when such periodic sneezing begins so suddenly.

* * *

Bed wetting can be conquered! To learn how, write to me in care of the Chicago Sun Times Syndicate, E. Ohio Street, Chicago, Illinois, requesting a copy of my booklet, "Bed Wetting — Two Ways to Stop Bed Wetting," and enclosing a large, self - addressed, stamped envelope. Ten 20c in coin to cover handling.

Mind Refuses Containment

Toronto Telegram

Dr. Wilder Penfield, the Montreal neuro-surgeon, whose skill has made a world-wide legend, suggests that mankind should be better off if more effort were given to exploring the human mind than adventuring into outer space.

He recommends that we leave to the stars to move in their ordered courses. "In the brain of man there is a microcosm no less vast than that of the universe," he let's concentrate on the problem of man and his mind.

It is a good science. Dr. Penfield joins the company of some distinguished men of the same opinion. With so much to do on earth to improve the lot of man, there is a mark of extravagance, discernment and conceit, in this reaching up beyond the confines of this planet.

Is not this the same argument that was used against the first ocean crossing and the first flying machine? Is it not worth while, want to limit the probing nature of the human mind so long as there are unfilled needs in the territory we already own.

But it is foolish to curb the insatiable curiosity that drives men on to explore new areas? Dr. Penfield says that the mind is deep and vast. By very nature, it refuses to be contained.

TODAY'S TALK

By GEORGE MATTHEW ADAMS

LEARNING FROM OTHERS

We do not only learn from the good and the bad, but we learn from people who are opposite to this. People who do things wrong are often more helpful than those who do things right, because they stand out more. They challenge a person to give a reason for having nothing to prove. It's all there, as though written in italics, to underlined his oration.

She herself did not go to church, but her husband did, and when he returned, with the fervor of one personally acquainted with the strange minister, she called out before he could mount the steps: "Well, how did he preach?"

From the floor below the answer was shouted. "He might as well have et!"

I quote that statement, attributed to the author of "Pilgrim's Progress," who, seeing a drunkard pass, said: "There, but for the grace of God, goes John Bunyan." The influence of a good person is a silent thing. He may not say anything. His reputation goes on and, unconsciously, acts of kindness and thoughtfulness, no matter where he goes. We all can learn from people never met and never know and love.

Might as Well Have Eaten

Irish Presbyterian

A Belfast minister, who was staying at a house where many good things had been provided for his evening, disappointed the hostess by declining most of her delicacies, giving as an excuse that he never could eat just before he preached, as it interfered his oration.

She herself did not go to church, but her husband did, and when he returned, with the fervor of one personally acquainted with the strange minister, she called out before he could mount the steps: "Well, how did he preach?"

From the floor below the answer was shouted. "He might as well have et!"

Strength for The Day

DR. EARL L. DOUGLASS

MAKING THE MOST OUT OF LIFE

Some decades ago a famous preacher called the attention of his hearers to a rocker who always took his bow, put one end of it down beside his foot, elevated the other, and made sure that the bow was precisely his height. If the bow was just the size of the archer, then he would go into battle with confidence. And the point of the minister made was that our power to project goals in the future will correspond directly to our own spiritual stature.

How do we stand with reference to all this? Do we think we can be protected by a little bow and arrow scarcely longer than our forearm? Do we think that we can be ready for battle with little weapons? Sooner or later we all learn that life is a very serious proposition. Some people see more trouble than others, but all people have their problems, and some of these problems are dire and exacting.

Solutions are demanded. But always we have to project these against evils. Our body constantly fights disease, our minds need to be on the alert against false ideas. Our spirits must be in tune with God if we are to overcome the tempting and diverting situations of life and handle them in character and forthrightness.

How large are your weapons of defense against life's evils? They should be the full measure of courage that you can fall in the day of crisis.

At different times each archer required a bow which exactly equalled his height. See that your life is lived to the full limit of your possibilities.

THE PACKSACK

By GREGORY CLARK

It seems to me that our self-styled intellectuals, in their stern denunciation of our self-appointed prophets, priests and kings who, across the ages, have preached the necessity of law and order upon a naturally chaotic humanity, are wrong.

Where on earth would we be if it had not been for those ancient and modern men who built our best interests, imposed their ideas on the tribe and so made it function as a community? Where would we be without those dim emperors in Babylon, those steel-witted Athenian rulers, those short-sighted Roman consuls, tyrants and from there on all the long list of self-interested dictators and tyrants who beat us into submission to their censorship

"I worry about the younger generation."

LOOKING BACKWARDS

GLEANINGS FROM OUR FYLES OF BYGONE YEARS

20 YEARS AGO

June 10th, 1939

An unidentified eight-year-old boy can thank the presence of mind and prompt action of Gerald Wood, 22, of this city for being alive this morning. Shortly after seven o'clock last night, off the resting wall at the harbor in Victoria Park, Wood noticed the boy, fully clothed, struggling in the water. He plunged to the rescue and succeeded in hauling the unconscious youngster to the wall.

* * *

Miss S. M. Ford left this morning for a two weeks' vacation in Cleveland, Ohio.

* * *

Mrs. James Doig and Jean and Jack, Toronto, are visiting the parents of the former, Mr. and Mrs. Chandercort, of Coleman Street.

* * *

Lady and Miss G. B. Ashbart were amongst the guests at the Commencement Exercises of Bishop Strachan College, Whitby.

* * *

Mr. and Mrs. Charles Walters and Mr. and Mrs. J. C. Cordes have returned to the city after a delightful motor trip around the Lakes.

* * *

Miss Lucille Sauve, Ottawa, has returned home after spending some time with Mrs. Fred McDonald, after graduating from Bellefonte General Hospital.

* * *

Miss Audrey Prust, Tweed, who graduated Friday evening from the training school for nurses, Orillia Soldiers' Memorial Hospital, received the General Proficiency prize.

30 YEARS AGO

June 10th, 1929

Mr. and Mrs. W. J. McDonald, Cedar Street, accompanied by their daughter, Mrs. W. Fletcher, have returned home after spending a few weeks in Toronto.

* * *

Mr. and Mrs. R. D. Adams, Cedar Street, returned home after an enjoyable motor trip during which they visited Niagara, Toronto, Hamilton, Niagara Falls, Rochester, Watkins Glen and the Thousand Islands.

* * *

Mr. Charles E. Hanna went to Kingston today to attend a meeting of the Retail Merchants' Association.

* * *

Mr. Robert Tannahill has returned home after an extended trip to the Old Country, Isles and to the continent.

* * *

His Honor Judge Deroche is holding court in Kingston.

40 YEARS AGO

June 10th, 1919

Last evening at the Ann Street grounds, Belleville, a stirred and brilliant game of baseball was played between two YMCA Junior league teams—the Red Sox and the Tigers. The Tigers played a splendid game and it was only owing to the fact that the Red Sox have such good hitting that the Tigers were defeated. The final score was 9 to 8 in favor of the Red Sox. The following composed the teams: Red Sox: Creiney, Moxam, Stirks, Miles, Marsakas, Joss, Ashley, Herity and Latchford. Spare man was H. Clarke. Tigers: Ashley, Hunter, Holway, Marrany, Lew, Kemp, McKinney, Buskard and Anderson. Spare man was T. Storks. Moxam and Wright struck out 10 batsmen apiece. Wright was the pump leather, or file off a rough spot, or put some grease on it.

With a heart, we can't very well do that. We have to "open heart" surgery.

So what do we do? We listen to the heart with a stethoscope. If we hear an unusual noise, we call it a murmur. Usually when we have of knowing, by a simple examination, whether the heart is performing as it should. No murmur; a good heart. Murmur: perhaps yes and perhaps no.

WATCH AND WAIT

Some murmurs (plus some signs, such as blueness, shortness of breath, etc), we obviously point to a heart defect. Sometimes the sound and location of the murmur, fit, similarly. Other times — most other times — we cannot tell, at the first listening whether the heart is normal or if some peculiarity is developing.

In the latter type of case, we wait and watch. Usually we tell the parents that the murmur is there, and we'd like to observe it in the future. That, I think, is the fair ways to do things.

In young children approximately half will develop some sort of murmur — yet only occasionally does it mean anything serious. Or anything harmful. Or worrisome. Or unusual.

The point is, I suppose, if we could be sure, and never mention a murmur unless there was less it happened to be a serious one. Yet, at the first listening, we rarely can be sure. Yes, Mrs. E. L., we worry a lot of people by mentioning the presence of a murmur. Most murmurs are innocent. But to be frank and honest, we ought (it seems to me!)

SCOTTS SCRAP BOOK

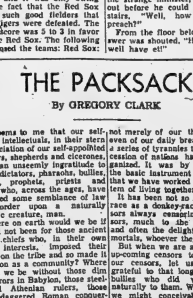

By R. J. SCOTT

Developing Retarded Children Community Task Says Speaker

The problem of helping retarded children develop to the fullest of their capacity is a community one, local Kiwanians were told by Mr. Tom Sioveli, charter president of the Quinte Association for Retarded Children, when he addressed the club at the regular noon meeting Tuesday in the Kiwanis Centre.

In discussing the work being done by the local Association, Mr. Sioveli stated the parents of retarded children (members of the Association) cannot solve the problem alone.

The association which takes in Belleville and Trenton districts now has 6 total membership of 100 parents, representing approximately 50 retarded children with an I.Q. of 60 or lower.

The speaker, who is employed as research technician in the Entomology Laboratory, 228 Dundas St. East, explained the purpose of the association is two-fold — to educate the public regarding mental retardation and to educate the parents of retarded children "to do something about this problem."

In emphasizing the urgency of this problem, Mr. Sioveli quoted the following statistics: one-half million children, or 3 per cent of the total Canadian population, are afflicted with below normal I.Q., and one per cent of the total population of Ontario have I.Q's of below 50.

"There are 60,000 parents of retarded children in Ontario," he said. "According to present statistics we expect about 13,000 retarded babies to be born in Canada this year."

He explained through the Quinte Association which was formed a year and a half ago, two day classes for 19 local and district retarded children between the ages of five and 16, have been established. The morning day classes are being held at Queen Victoria Public School, Pine St., and are administered under the regular public school system. The classes are free, except for a nominal fee per day for transportation of out-of-town children, to all children whose parents are members of the Association, the speaker explained.

PLAN THIRD CLASS

"Purpose of the classes is to teach the child to get along with others and become individuals," he said. They learn to speak properly, read, write, count money, dress themselves.

Mr. Sioveli disclosed the Quinte Association is planning on starting a third class in Trenton this fall.

Other projects include instituting afternoon classes in crafts and social activities for retarded adults in Belleville, Trenton, and district, and a search is currently being held to locate them. Plans are also being formed to start social activities for the pre-schooler, summer camps for school-age children, and counselling for parents of retarded children.

In briefly discussing the causes of mental retardation he emphasized it is a condition, not a disease, caused by a congenital defect before birth, brain damage during or after birth, or in some cases, heredity.

"Ninety-five per cent of retarded children are born that way," he stated. "They can't be cured, but if started early, something can be done . . . To help some become self - supporting and others to at least become good citizens" he added, noting their progress depends upon the degree of retardation. "The only way to attack this problem, (of retarded children) is through research," he said, noting two existing government - run Hospital Schools, one at Smiths Falls and one at Orillia, are located near colleges or universities.

The speaker was introduced by Dr. G. H. Craig and thanked by Mr. John Trafford. The thanks of the club was expressed by vice-president George Tripp who conducted the meeting in the absence of president Gerry Wishart. Mr. and Mrs. Wishart are leaving this week for the Kiwanis convention in Dallas, Texas.

"On to Montreal" chairman, Charles Lusk gave a brief report, and Dick Kuntze gave a brief description of a former O.Q.M. convention which he attended several years ago, in an effort to increase attendance at this year's convention.

Regional So-Ed Conference Held At London

Several members of the So-Ed Club attended an Ontario Regional So-Ed Conference held at the YM-YWCA in London, on Saturday and Sunday.

The Saturday program consisted of luncheon and conference opening. Mrs. H. O. Fourcr, president of YMCA-YWCA, made the welcoming adress. Mr. A. S. Thompson gave a short theme address "Three Steps Forward."

After luncheon two workshops were held. The first one was conducted by Mr. Thompson and the theme was "New Techniques Through Creative Thinking." This workshop was extremely well received as it was a new approach to program planning of any type. Mr. Thompson is connected with Management Research Associates and has assisted in conducting courses for training management personnel at University of Western Ontario. The second Workshop was "Implementing and Developing Membership," which was divided into six sections all conducted by personnel of Peterborough So-Ed.

One room was set aside for displays by different So-Ed groups. Belleville had posters, crests, fencing equipment, colored slides, samples of forms, bulletins and adress books for distribution as well as folders advertising the "Highlands of Hastings," supplied by the Chamber of Commerce.

The evening banquet concluded with an address by Mr. J. J. Halcrow, general manager of the London YMCA-YWCA, which was followed by a conducted tour of the new YMCA-YWCA building. It is hoped that before too long, Belleville will have as nice a one here.

The Saturday evening party took the form of presentations by different So-Ed groups. Skits were presented by Toronto Central (which won the prize for the best), Peterborough, St. Catharines and Welland. A square dance demonstration by London So-Ed; a party game by Windsor, and a grand march with serpentine, maze and bridges by Belleville. Dancing was mixed in and around the foregoing programs and refreshments were served.

On Sunday, chapel service meditations were held in the YMCA-YWCA chapel followed by worship on "So-Ed Mechanics." Section 4 on socials was conducted by Belleville So-Ed. Many delegates adjourned to attend church service at churches of their choice throughout the city, returning to the Y for luncheon and summary adress by Miss J. Campbell, assistant executive director, YWCA of Canada, Toronto.

Interesting Case Being Contested In County Court

A court action in which Holloway district farmer Roy Sills is claiming damages from the Canadian Canners Ltd. continued today in Hastings county court before County Judge J. C. Anderson.

Mr. Sills is suing for recovery of damages amounting to $1,000 for corn grown last year which was not processed by the canning company last fall.

The action is in the nature of a test case against the canning company with a total of 56 farmers in the Foxboro area said to have had canning corn left in the field after frost damage. Thirty of the farmers are said to have been unable to deliver any corn to the factory because of the frost.

The case started on May 29th and was laid over until yesterday when John W. Farley, district supervisor for Canadian Canners in Eastern Ontario was on the stand for most of the day. The case is continuing today with several additional witnesses expected to be called.

Farmers claim that planting of corn was delayed until late in the season with result that early frosts damaged the corn before it was harvested.

On the other hand the court was told yesterday by Mr. Farley that harvesting of the corn was timed to give the grower the advantage of fullest possible corn development.

Mr. Sills is being represented by Ronald W. Cass, Q.C., while counsel for the canning owners is Brendan O'Brien of Toronto.

DYNAMITE EXPLODES

HIROSHIMA, Japan (AP)— Two powder magazines in which dynamite had been stored exploded Monday, injuring 112 persons and damaging 60 homes, police reported.

E. Pugh Heads Northern Electric Club

The election of the Northern Electric Club directors for the 1959-60 term was held Monday afternoon, as follows:

President, E. Pugh; past president, J. Sproule; 1st vice-president, S Creegan; 2nd vice-president, C. MacNeil; secretary, Mrs. M. Miller; treasurer, E. McGuigan. Committee chairmen — equipment, G. Gregory; entertainment, J. McBride, assistant entertainment, V. Hall; vice-chairman entertainment, J. Mahoney; athletic, S. Creegan, vice-chairman, C. Wood; finance, J. Ritchie; service fund, H. Brown; publicity, Mrs. D. Nolan; membership, Mrs. L. Borsbeck; assistant membership, M. Acquafredde; sports field, K. V. Burkett; ladies' office and shop, Mrs. C. Jordon; nominating and constitution, J. Sproule.

Perfect for Summer Snapshots

BROWNIE HAWKEYE CAMERA $9.25

World's most popular camera

Big selection of Kodak Cameras HERE

ROLUF'S

Music & Camera Centre

223 FRONT ST. WO 2-3381

CENTRAL —RADIO— TAXI

Always at Your Service

DIAL WO 2-5353

Local Girl Receives Award

Miss Noreen M. (Kelly) Callaghan, daughter of Mrs. Greta Callaghan and the late Wilfred Callaghan, 295 Albert Street, Belleville, employee at the Income Tax Division, Department of National Revenue, was honored at a presentation held at the local taxation office last Friday afternoon.

Miss Callaghan, employed as a cashier, had submitted a suggestion to Ottawa in connection with the processing of Income Tax returns filing with cash registers.

Her suggestion was accepted and is now being implemented in all the taxation offices across Canada.

For her award Miss Callaghan received a Moiel Coffee Set from the Suggestion Award Plan Committee in Ottawa. The presentation was made by Harold A. Parker, Director, Taxation of Belleville District Office.

WE Clean It!

- CHESTERFIELDS
- PADDED FURNITURE
- RUGS

SHAMPOOED IN YOUR HOME

ROSSMORE UPHOLSTERY

WO 2-2177

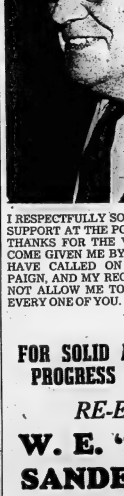

I RESPECTFULLY SOLICT YOUR VOTE AND SUPPORT AT THE POLLS TOMORROW. MY THANKS FOR THE VERY CORDIAL WELCOME GIVEN ME BY THE MANY PEOPLE I HAVE CALLED ON DURING THIS CAMPAIGN, AND MY REGRETS THAT TIME DID NOT ALLOW ME TO CALL ON EACH AND EVERY ONE OF YOU.

W. E. "Sandy" Sandercock

FOR SOLID AND DYNAMIC PROGRESS IN ONTARIO

RE-ELECT

W. E. "Sandy" SANDERCOCK

PROGRESSIVE CONSERVATIVE CANDIDATE

WEST HASTINGS

WO 8-5521 FOR TRANSPORTATION TO THE POLLS, CALL . . .

INSERTED BY THE HASTINGS WEST PROGRESSIVE CONSERVATIVE ASSOCIATION

Given Five Days, Drove While Licence Revoked

Convicted of driving while his licence was under suspension and also on a charge of having liquor at a place other than his residence, Ivan W. Steele, of Belleville, was sentenced to five days in jail by Magistrate T. Y. Wills in city magistrate's court yesterday.

Mr. Steele was given five days on the driving charge with five days concurrent on the second charge.

Two Montreal youths, who several weeks ago took hockey player Moe Benoit's car and were picked up in the Cornwall area, have been returned to Montreal.

The boys were said to have been on parole from a Montreal training school.

City Commercial Softball League

Plane's Construction nosed out the Belle Cleaners 5-2 Monday night in an evenly-contested City Commercial Softball League affair.

The winners scored two first-inning markers with Belle errors contributing greatly to the cause. Ross Empey made it 4-0 in the second with a solid two-run homer.

Glen Craig hurled the victory and had a one-hitter going into the sixth inning. The Cleaners collected four hits in the last two frames to score both their runs. Craig allowed five hits in all while his mates collected six.

	R.	H.	E.
Plane's Construction	5	6	2
Belle Cleaners	2	5	3

NORTHERN LAKE

HISTORIC HARBOR

St. Andrews with its fine harbor on Passamaquoddy Bay in New Brunswick was founded in 1783.

Teslin Lake, skirted by the Alcan Highway, is more than 70 miles long across the boundary between British Columbia and the Yukon.

Quinte Driving Riding Club Is Formed

The new Quinte Driving and Riding Club came into being last night at a well - attended meeting of harness racing enthusiasts held at the Fair Grounds.

About thirty were present and they named Jack Jeffrey as their first president.

Other officers elected were, Dr. H. P. Welbanks, vice president; Cy Middleton, secretary and Phil Stewart, treasurer.

The advertising committee is Bob Fair, John Forrester and Steve Garvin.

It was decided to sell memberships at one dollar each. The next meeting of the newly-formed association is called for June 16 and all harness racing enthusiasts are welcome.

PIONEER STEAMER

The Beaver, a paddle-steamer built in 1835 for the Hudson's Bay Company, was the first steamer on the Pacific coast.

ELITE CREDI JEWELLERS NEAR THE

FINAL DAYS OF OUR GOING OUT OF BUSINESS SALE

CHECK THESE MEN'S FEATURES FOR FATHER'S DAY GIFTS!!

WATCHES . . . . . REG. $59.50 — $29.75

ONYX RINGS . . . REG. $24.00 — $12.00

Transistor RADIOS REG. $69.50 — $34.75

BINOCULARS . . . REG. $34.90 — $19.95

CUFF LINK SETS . REG. $6.00 — $3.00

Watch Bracelets . REG. $9.95 — $2.75

Electric Shavers — Drastically Reduced

EVERYTHING MUST BE SOLD! OUR LOSS IS YOUR GAIN! BUY NOW!

HUNDREDS OF LADIES' ITEMS TOO!

NOTICE . . .

AS OUR GOING OUT OF BUSINESS SALE IS NEARING THE END, WE URGE THOSE CUSTOMERS WHO HAVE REPAIRS TO PLEASE CALL FOR THEM AT ONCE AS OUR STORE WILL SHORTLY BE BE CLOSED PERMANENTLY.

ELITE CREDIT JEWELLERS

301½ FRONT ST. BELLEVILLE

SOCIAL and PERSONAL

ENGAGEMENT NOTICE

Mr. and Mrs. Hedley Hannah, Foxboro, announce the engagement of their youngest daughter, Joan Elsie, to Lorne Edwin Jago, son of Mr. and Mrs. Charles Jago, Collingwood, Ontario. The marriage will take place on Saturday, June 27, at 3 p.m. in the United Church, Collingwood.

* * *

Mrs. Dorothy C. Miller, Belleville R.R. 5, is a patient in Belleville General Hospital.

* * *

Mrs. M. Mylchreest, of Sarnia, is spending her holidays at the home of Mrs. C. J. Henley, 200 Victoria Avenue.

* * *

Mrs. Alfred Gillen, of Belleville, is among the guests at the Park Plaza this week while visiting Toronto.

* * *

Mr. and Mrs. C. J. Henley and Mrs. Mylchreest are holidaying in Lindsay and Bobcaygeon.

* * *

BIRTHDAY HONORED

A birthday party was held last evening on the lawn of the residence of Mr. and Mrs. Howard Armstrong, 3 Grove Street, in honor of Mrs. Sara Cunningham.

Present were the honored guests, also Mr. and Mrs. Jack Martlin, Mr. and Mrs. Thomas Hurlit; Mrs. Wilfred Hurlit, and Mrs. Arthur Larson.

A pretty birthday cake was served and an enjoyable evening was spent by all.

* * *

MOOSE EUCHRE

The winners at the regular Monday night euchre on June 8 sponsored by The Legion of the Moose in the Moose Hall were: ladies' 1st, Mrs. William Coles; 2nd, Irene Meeker; lone hand, Mrs. Vickers, and consolation, Mrs. T. Thorne; men's 1st, W. E. Clare; 2nd, Maurice Dunn; lone hand, Mrs. Vickers, and consolation, Mrs. T. Watts.

* * *

COFFEE PARTY

Mr. Robert Fry, World Champion Skip Flame Skater who successfully defended his title in Paris in 1958, and at Colorado in 1959, with Mr. John Rodway, of the Quinte Tennis and Skating Club, will pour coffee this evening at the dessert coffee party at the home of Mr. Dr. and Mrs. William McCutcheon, 193 Front Street, in aid of the Quinte Figure Skating Club.

32 Music Pupils Give Recital At Eastminster

The pupils from the class of Mrs. G. H. Hazlett, R.M.T., entertained their parents in a recital at Eastminster Church on Friday at 8 o'clock.

Mrs. Rennie extended a welcome to the guests and briefly outlined the work accomplished by the class during the past season.

On behalf of the pupils, little Jennifer Rose presented the teacher with a beautiful corsage of Sweetheart roses and also a much appreciated gift certificate for a record album.

A high standard of performance was displayed by all of the class, and a lively pace was set by each pupil following along unannounced. Duets and quartets were used to group the solos.

The following pupils participated: James Mayhew, David Snesinger, Cicely Collyer, Nell Duffy, Diane Thompson, Susan Booth, Holly Bodie, Jennifer Ross, Karen Davilin, Bonnie Cochrane, Bonnie Munroe, Marilyn Williams, Robert Rose, Jackie Burgess, Moro Diamantides, Yola Diamantides, Simone Rainbow, Janet Carruthers, Jane Aldcliffe, Khalid Paget, Lyn Stanfield, Alec Bradley, William Hoard, Linda House, Mary Jamilton, Rona Paget, Margaret Tripp, Nancy Way, Janice Wiggins, Alex Aitchison, Brenda Burnham, and William Andrews.

* * *

JUST NIMICS

Even the best - talking parrots merely repeat the sounds of words that they are taught.

Christ Church EBWA Holds Final Business

The final business meeting of the Evening Branch of the Woman's Auxiliary of Christ Church was held in the parish hall on Monday evening.

Mrs A. Bongard, president, opened the meeting with a devotional service assisted by Mrs. L. Donnely.

Secretary and treasurer reports were given by Miss F. Reid and Mrs. A. McDonald, with notes of appreciation read for the assistance given the Cubs and Scouts banquet; from Mrs. T. Clarke, a former member, following the death of her father; from Mrs. Mitchell, diocesan president and Miss W. Burns, past president, of Kingston, accepting an invitation to attend the altering supper party next Monday night.

Mrs. H. Luttrell, convener of sewing, reported on materials bought and sewing done; Mrs. J. Spencer, social service convener, noted 13 calls had been made to the hospital, county home and shut-ins and a gift will be sent to summer camp. Mrs. E. Bishard, in charge of the Sunshine Fund, had sent out several cards.

DONATION TO BE MADE

A donation of $10 will be made to the Upper Canada Bible Society; a bale will be sent to the Rio Grande and John Jeffrey before the end of June and quilting, knitting and playing cards were requested for this.

The remainder of the pledge, fees and travelling fund money will be forwarded to diocesan treasurer.

Members were asked to keep their camp, and a rally planned in October.

Miss Elinor Newman, now attending the Anglican Women's Training College in...Toronto, gave an interesting account of the day-to-day activities which included academic, social and religious duties.

She spoke of the work the girls will be engaged in during the summer, some as nurses and others will go to the Yukon, British Columbia Coast Mission, to assist Miss Hascil in her vacation, in the Arctic Mission and lend their leadership at summer camps. Another group made of the permanent work they will do when training is completed.

Mrs. J. Goeller graciously expressed the appreciation of the group to Miss Newman for the interesting talk all had so thoroughly enjoyed.

A social period was enjoyed when refreshments were served by Mrs. M. Butler and Mrs. Luttrell.

Kum-Double Club Plans Picnic Supper

The Kum-Double Club of Holloway met for its final meeting of the season at the home of Alvin and June Donaldson.

Worship service was in charge of Lois Morgan, the theme being "Testing Time — Does It Bring Out the Best or Worst?" Assisting in the worship were Irene Wellman and June Donaldson, who gave suitable readings, and Beatrice Soldier and Ruth Reth who contributed poems.

In the business period, it was decided to pay all outstanding bills before the picnic, planned for Perrycille on August 15th.

The club was requested, and agreed, to furnish the choir for evening service at the anniversary services, June 21; the Young Peoples group to sing in the morning.

"Tree Howker," final edition, read by Frances Kelly, reminds all members to "keep your noses side up," and report all humorous incidents at the picnic. — Happy hey-days!

* * *

COSMETIC CAMPAIGN

To promote the sale of Pakistan goods, more than 50 of Pakistan's leading actresses have renounced the use of foreign cloth and cosmetics.

WEDDINGS

MALONEY — DRISCOLL

MARMORA—The Immaculate Conception Roman Catholic Church, Peterborough, was the setting for the marriage of Miss Beverley Anne Driscoll, Reg. N., of Peterborough, and Joseph Hall Maloney, son of Mr. and Mrs. J. Richard Maloney, of Marmora, on Saturday, May 30. The bride is the daughter of Mr. and Mrs. John J. Driscoll, of Peterborough.

Given in marriage by her father, the double-ring ceremony was performed by the Rev. T. Coughlan.

Miss Marilyn Driscoll was maid of honor for the sister, and Miss Rita Driscoll, Miss Winifred McDougall, Mrs. Robert Lagana, and Miss Agnes Fotheringill, all classmates of the bride.

The flower-girl was her sister, Miss Patsy Driscoll, and Patrick Doyle, nephew of the bridegroom, was ring-bearer.

Mr. Leo Maloney, of Minico, attended his brother, and ushers were: Messrs. Carl and Paul Maloney, also brothers of the bridegroom and John Driscoll, Jr., brother of the bride.

Mrs. Cyril O'Donnell was matron of honor. Mrs. D. Canonaro singing "Ave Maria," "Mother at Thy Feet I'm Kneeling," Dr. Lotz, "I'm Not Worthy," "Sacred Heart," and "The Wedding Day" during the ceremony and signing of the register.

The bride silk organza over taffeta fashioned the floor-length bridal gown with Sweetheart neck-line and long illy-point sleeves. Lace applique on the bodice edged the V-line at the waist and the front panel of the skirt was trimmed with lace appliques which also adorned the hem-line of the full Princess skirt. A Juliet cap of organza with appliques of lace and seed pearls held the bride's three-quarter-length veil of French illusion. She carried a cascade of Bettertime roses and stephanotis.

Identically fashioned in embossed white organdy with colonial flowers of pink and green of honor in pink, and the bridesmaid in mauve and yellow. The attendants' dresses were on Princess bouffant lines with bowl neckline draped in the back and enhanced with velvet streamers carrying out the dress colors. They wore velvet Juliet caps in the predominating pink and chantilly dotted face veils, white lace gloves, and white shoes. Each carried a nose-say of chrysanthemums and carnations.

The Hall dining room was made of tiers of pink lace over pink taffeta, with a panel of pink lace and she carried a basket of variegated flowers.

The bride's mother wore a white satin pillow on which were two entwined rings made of flowers.

The reception was held at Drumsnadden Hall, Bon Road, where guests from Detroit, Toronto, Toronto, Mimico, Belleville, Bowmanville Lindsay, Marmora, and Peterborough, were received by Mrs. Driscoll, who was wearing a sheath dress of navy lace over taffeta with pink accessories and a corsage of Briarcliffe roses.

The bridegroom's mother, assisting, wore a dress of white-blue silk crepe with white accessories and corsage of Lenox Hibbard roses. Also receiving was the bride's grandmother, Mrs. H. McMurrow, who wore a corsage of red Sweetheart roses with her becoming ensemble.

For travelling the bride donned a mint-green suit with lingerie-hat and gloves, white shoes and purse and corsage of Delight roses.

The young couple will make their home in Bloebleeke.

DOSTANKO — BRONSON

MARMORA — A quiet wedding was solemnized in Sacred Heart Rectory on Saturday morning, May 30th, when Blanche Bronson, daughter of the late Mr. and Mrs. Murney Bronson, was united in marriage to Nicholie Dostanko, son of Mrs. Dora Dostanko and the late Dostanko, of Marmora township.

The attendants were Miss Annie Dostanko of Parry Sound, and Mr. George Dostanko of Burlington, sister and brother of the bridegroom.

The Rev. W. P. Healey, P.P., performed the ceremony.

The couple are honeymooning in New York, and on their return will reside in Marmora township.

WOOD — LUCAS

Pink chrysanthemums, pastel-tinted iris, and gladioli mingled with ferns formed a lovely background in Holloway Street United Church, Belleville, on Saturday, June 6, at 1.00 p.m. for a very pretty double-ring wedding when Lois Ann Lucas, daughter of Mr. and Mrs. Lucas, of Mr. and Mrs. Percy Lucas, became the bride of Beryle Donald Wood, of Arden, R. R. 3, Stanhope, Ontario, son of Mr. and Mrs. Herbert Wood.

The Rev. C. W. Coleman, pastor, officiated.

Mr. E. Templer, church organist, provided the wedding music and accompanied Arthur Duby in his rendition of "Because," and "Through the Years."

The bride, given in marriage by her father, was radiant in her floor-length bridal gown of white Chantilly lace over white taffeta, fashioned with fitted bodice and full skirt. She wore matching headdress of lace sprinkled with seed pearls and sequins, secured to the shoulder veil of French tulle illusion, and carried a white Bible crested with lace, with cascade of white satin streamers.

Mrs. Barbara Crain, of Belleville, attended her sister as matron of honor, gowned in floor-length satin and all-over lace fashioned on Princess lines, with bateau neckline, with nylon headdress trimmed with seed pearls, and carried a cascade bouquet of pink mums and white stephanotis.

Mrs. Lee Reynolds, of Arden, Ontario, sister of the bridegroom, was bridesmaid, wearing yellow nylon in street-length, with matching headdress edged with seed pearls. She carried a Colonial bouquet of pink feverfew and white carnations surrounded by lace.

The junior bridesmaid, Miss Jean Lucas of Belleville, also sister of the bride, was gowned in mauve, fashioned on Princess lines, in ballerina-length satin and lace bodice. She wore a matching seed pearl headdress and carried a Colonial bouquet of pink mums and white carnations with lace.

The little flower girl, Miss Sandra McCaffery, of Belleville, Michigan, U.S.A., niece of the bride, wore a floor-length frock of salmon-colored satin under lace trimmed in white, with nylon net flounce petticoat and carried a Colonial nosegay of yellow mums, intermingled with lace.

The ring - bearer, Master Bobby Crain, of Belleville, nephew of the bride, was natty in his blue sport jacket, cool-grey trousers, and white shoes. He wore a tinted carnation in his lapel, and carried a pillow of white satin.

Mr. Harold Greer, of Smiths Falls attended the bridegroom, while Mr. Ronald Lucas, of Belleville, R. R. 8, and Mr. Ronald Hartwick, of Arden, R. R. 1, ushered the guests.

During the ceremony, the reception dinner was served in the Orange Hall to which the ladies of A.O.B.A. 324 catered.

The bride's table was centred by a three-tiered wedding cake topped with horseshoes and cupids associated with white with damask; candles and the bridal bouquets lending a lovely bridal touch.

The bride's mother received, wearing a floor-length gown of light-blue crystalette with seed pearl trim; white picture hat, white accessories, with corsage of pink carnations and white mums.

For the wedding trip to Toronto, Niagara Falls, and points in the United States, the bride chose a light-blue dress flecked with gold, and accented with white sequins, with matching duster. A white picture hat, white accessories with corsage of baby red roses, completed her ensemble. Upon their return, the bride and bridegroom will reside in Belleville.

Guests were present from Belleville, Arden, Smiths Falls, Belleville, Michigan; Toronto, Brighton, Henderson, Mountain Grove, Maberly and Brockville.

The bride, previous to her marriage, was feted with showers, and entertained at a presentation party by the girls of the Stewart-Warner where she is employed.

The bridegroom was also entertained at a presentation party by the men of the C.P.R. Bridge and Building Division.

HOSPITAL BIRTHS

About 65 per cent of births in England and Wales in 1958 were in hospitals, as contrasted with 53% at the home.

AT SHAW'S MEN'S WEAR

You'll find a grand selection of gifts to make dad happy and proud on his day . . . June 21st.

- SPORT SHIRTS
- T-SHIRTS
- OUTING SHORTS
- BATHING TRUNKS
- SPORT COATS
- NECKTIES
- CUFF LINKS AND TIE BARS
- SUMMER SLACKS

Shop Early for Best Selection at

222½ FRONT ST. MEN'S WEAR DAIL WO 2-3924

O.R.M.T.A. Discusses Summer Plans

The Belleville Branch of Ontario Registered Music Teachers' Association met at Christ Church parish hall on Sunday afternoon.

The president, Mr. J. C. Wilbers, dealt briefly with business arising from the annual convention report.

Following registration was the prime topic, followed by a discussion of tentative plans to hold a summer course.

At the conclusion of the meeting, Mr Wilbers presented a most enjoyable half hour of organ music. David Livingston, a choir boy from Christ Church, was the guest soloist.

Following is the program: Adagio and Allegro, 3rd Organ Concerto, Handel; Trumpet Tune and Air, Purcell; solo, "Come Holy Ghost," Atwood; Musette; Daquin; Prelude, Clerambault; Toccata from 5th Symphony, Vidor.

Mrs. T. F. Townsend extended the appreciation of the guests to Mr. Wilbers and Dawid.

* * *

Belleville, R. R. 8, and Mrs. Ronald Hartwick, of Arden, R. R. 1, ushered the guests.

During the ceremony, the reception dinner was served in the Orange Hall to which the ladies of A.O.B.A. 324 catered.

The bride's table was centred by a three-tiered wedding cake topped with horseshoes and cupids associated with white with damask; candles and the bridal bouquets lending a lovely bridal touch.

The bride's mother received, wearing a floor-length gown of light-blue crystalette with seed pearl trim; white picture hat, white accessories, with corsage of pink carnations and white mums.

For the wedding trip to Toronto, Niagara Falls, and points in the United States, the bride chose a light-blue dress flecked with gold, and accented with white sequins, with matching duster. A white picture hat, white accessories with corsage of baby red roses, completed her ensemble. Upon their return, the bride and bridegroom will reside in Belleville.

Guests were present from Belleville, Arden, Smiths Falls, Belleville, Michigan; Toronto, Brighton, Henderson, Mountain Grove, Maberly and Brockville.

The bride, previous to her marriage, was feted with showers, and entertained at a presentation party by the girls of the Stewart-Warner where she is employed.

The bridegroom was also entertained at a presentation party by the men of the C.P.R. Bridge and Building Division.

HOSPITAL BIRTHS

About 65 per cent of births in England and Wales in 1958 were in hospitals, as contrasted with 53% at the home.

GOING on HOLIDAYS?

"TRAVELLER" Shop before you go for your "COTTONS" —So well mannered, so neat, so trim and cool!

It's Pleasant Shopping at

Williams

LADIES' WEAR AND MILLINERY

267 FRONT ST. DIAL WO 2-4684

This - - - and That

By HARRIET STEVENS

T & T expects that most of us would frown our disapproval of any assertion that the North American continent from the Rio Grande north was not in the aggregate the most enlightened and most educated (not necessarily best) people ever. Probably this is true from a statistical point of view. However when one hears the occasional outburst of prejudice, bigotism and maybe worse about some things it makes you shudder. The negative contentuates the positive" and the alarm one feels is commensurate with and relative to the positiveness.

Every once in a while we learn to our amazement that someone with a pelt hate turns on our childhood fairy stories. The most recent to come to our attention, and no doubt yours, is a movement to eliminate the story of the three little pigs. It seems that the cute little yarn has become contaminated for some segregationists. One of the little pigs, it is feared, happens to be the little wild boar — under the direction of the Gut of Mexico. What concerns us is not which side was running but rather that in an age of "the most" even in enlightenment and education, we still can let such things find a place in our thoughts.

Not long after the end of the last war we listened to some veterans talking about this and that. One of them told a yarn which to him had great significance and much amusement. The story teller had apparently been attending some school for leaders and people of influence. An imperial staff officer was commanding. If we remember the story accurately. In his address of farewell he reviewed some of the battles and wars he had fought in all over the world. The commander was a man of humor because he warned his aspiring young soldiers that they should never forget what the enemy could never understand — the British ability to retreat. "Why," the commandant told his audience with a twinkle, "we have retreated for as long as two years and that's when we've been winning." He went on to say we have yet to run we are just getting ready for that last battle; you Dismissed. You have been fighting for a long time." So the story went as we remember it.

With the world standing at the last Mr. Sulles' brink, T & T suggests that we had better soon do our running and our fighting together and as a team, but of course maybe that is how a woman feels. Regardless of this, we feel either sure when we suggest that for a continent of "the most" it is about time we became "the most." The Rio Grande commandant made his famous comment, Britain was alone and few gave her much chance to survive, but little pigs and triumphs were relegated to the limbo of "the least" whilst "the most" became what it should mean. Some assure us that we again are on the crossroad of survival at the level of bricks and little pigs back in the 1940s but at least while we may once more assumes its literal meaning in education and in enlightenment, and in living.

Women will be interested to know that this summer is a remarkable one when one reflects on the progress made by women in a world of vast expanse and shrinking proportions. In Paris, France, from July 30-25 the International Federation of Business and Professional Women meets to formulate plans for their world-wide organization. At Edinburgh, Scotland, from August 3 to 8 is held the 23rd Country Women of the World meet, and it is a matter of humanitarian interest that this wonderful organization was conceived, born and flourishes in Ontario. From August 4-8, the International Federation of the University Women meet in Helsinki, Finland. So much has been accomplished in so few years. So much remains and will forever remain to challenge the highest ideals of women in understanding, humanitarianism and education. Education is beyond comprehension to grasp the potential contribution, it is hoped, of women to that new woman the world over are organizing for peace in the world.

Weavers' Guild Discusses Plans For Fall Fair

The regular meeting of the Belleville Weavers' Guild met at the home of Miss Helen Sullivan on Monday evening, with a good attendance.

In the absence of the president, Mrs. C. Hays chaired the meeting.

Time was spent in discussing plans for the weaving exhibit at the Belleville Fair and Mrs. Gilroy told about the exhibition of coverlets, for the Homemakers' at Mrs. H. Graham's. Mrs. Gilroy also told about the conference she just attended at Hamilton. Plans were made for a pot-luck supper in July.

Refreshments were served by Mrs. A. McCreary.

Surprise Party Marks 40th Anniversary

On Sunday Mr. and Mrs. Miller Parks were invited to dinner at the home of their daughter, Mrs. Jack Gould, of Foxboro.

They were completely surprised when they arrived to find that all their family, including 14 grandchildren, had gathered to help them celebrate their 40th wedding anniversary.

A corsage of red Sweetheart rosebuds and a white corsage were pinned on the bride and bridegroom by their eldest granddaughter, Sylvia Smith.

Yalah pictures were taken; a telegram was read and at the conclusion of the dinner little Patricia Gould presented her Grandma and Grandpa with a purse of money on behalf of all their family.

Film Depicts Gospel Spread In N. America

A joint meeting of Tabernacle United Church W.A. and W.M.S. was held in the church parlors on Thursday afternoon.

Mrs. Percy Kerr opened the meeting.

A short business session was held and the W. A. decided to hold a social to help buy a resuscitator for Camp Quin-no-ise.

The Rev. James Eastcott showed a splendid film depicting the spread of the Gospel across the North American continent. Scenes in film showed how the gospel is spread by missionaries, how the natives are taught to read, how the sick are healed, and the people are taught to help lead their brothers and sisters into a better life.

The picture followed the course of study for the W.M.S. during the current year.

After the picture, Mrs. Lockyer had charge of the meeting.

Miss Myrtle Johns read the Scripture lesson from John 17: 1-11, 17-21. This chapter of John's gospel is said to contain the most intimate revelation of the mind of Jesus, in this great prayer in His Father. Jesus pours out His innermost desires. Not only does He pray that His disciples may be one as He and His Father are one, but that the whole world also may be one in the same manner. St. Paul says "We are members one of another." When one really becomes convinced of this he will have discovered true neighborliness.

At the close of the meeting the members enjoyed a social hour together.

NOW IS PICTURE TIME!

CHOOSE YOUR NEW CAMERA HERE

BROWNIE CAMERAS for snapshots. $6.95 from

KODAK MINIATURES for color slides and movies. From $69.95

BROWNIE MOVIE CAMERAS From $37.95

BIG SELECTION OF KODAK CAMERAS HERE!

ROLUF'S Music & Camera Centre

223 FRONT STREET WO 2-3881

straplets, and a low, low back

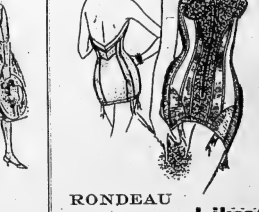

RONDEAU

corselette by Lilyette

Your Choice of Many Go-Everywhere Styles

With a front zipper that makes it especially easy to put on! This corselette is the smoothest possible basis for your new clothes. The contour padded cups are underscored with wire, the waist is indented deftly, the hipline sleek and firm. Beautifully fashioned, in the Lilyette manner, in nylon satin, dacron elastic and slip-free nylon marquisette. Convertible detachable 3-way straps. White, black; 32 to 40, B, C cups.

IT'S FROM

McNabb's

324 FRONT ST. Belleville, Ont.

GOOD MANNERS

By Mrs. Beeckman

SHOULD BRIDE'S YOUNG BROTHER GIVE HER IN MARRIAGE?

Dear Mrs. Beeckman:

I do hope you can help me with my problems, and as soon as possible, please, because so many relatives and friends have voiced different opinions and I must make definite plans soon.

1. We are to have a very large church (Presbyterian) wedding. My father died several years ago, and I say wondering whom I should have give me in marriage. I am in my early-twenties. Would it be proper and in good taste to have my only brother, who is 16 years old, or would it be more correct to have a favorite uncle?

2. The mother of the groom-to-be is not living. Who should stand in her place in the receiving-line — his only grandmother, or possible an aunt? — E.

1. If your 16-year-old brother is a poised and responsible young man, if you particularly want him to escort you up the aisle and give you in marriage, and most importantly, if you have the approval for this from the minister who is to perform the ceremony, this procedure would be entirely proper and, I think, a fine idea for your only brother to be your father's representative. (Last year I went to a lovely wedding where the bride's 14-11, fine-looking, 16-year-old brother proudly escorted her up the aisle and gave her in marriage, and her 17-year-old twin sisters were her only attendants. This family group was most appealing.)

You may, if you prefer, and if the minister suggests it, have a favorite uncle give you in marriage. Or you might consider having either your young brother or your uncle escort you up the aisle, and then have your mother give you in marriage.

2. This choice would, of course, depend on the wish of the bridegroom . . . but it would seem natural to invite the grandmother, particularly if she is the maternal grandmother.

CORRECT TO ENCLOSE RESPONSE CARDS IN INVITATIONS?

Dear Mrs. Beeckman:

We're certainly having a terrific argument about whether or not it is correct to enclose "response cards" in formal, engraved wedding invitations, (I'm not absolutely sure we are using the correct name for these, but we mean the small cards sent to guests invited to the reception and or dinner or wedding breakfast or luncheon cards with all the information-details on them and with blank spaces to be checked by the guests as to whether or not they will attend. Usually, addressed, stamped envelopes are sent with these cards.) Do you approve of these cards? — Six Readers

No! In the first place they are not correct, because it spoils the harmonious effect of a handsome, engraved wedding invitation to enclose in it a stamped, addressed envelope . . . the kind of envelope containing a card that is associated with business, not with a social procedure. And in the second place it registers, "on sight," that those issuing the invitations don't believe that their guests will take the thought or trouble to reply to such a fine invitation in the courteous way they should reply. Let's face it, it also may appear to imply that the guests just don't know the correct way to reply, and so, enclosed, is the "crutch" to use.

By defenders of this incorrect procedure, the obvious reason given is, of course, that these enclosed cards-with-envelopes are sent with the kindest intentions, as a most thoughtfully meant for the convenience of the guests. Naturally the hope is that the guests will fill in the cards right away, enclose them in the envelopes to "conveniently" addressed and stamped for them . . . and then the bride and her family will know exactly how many guests to provide for.

But apparently these response cards don't, by a long shot, get the sure-fire response they are intended to get. Recently I have interviewed quite a few stationers whose business it is to know what's what, and they report that the surveys they have made definitely prove that as good results better results are obtained by engraving "R.s.v.p." on the invitations as by enclosing response cards. These authoritative stationers have always advised their customers against even considering ordering response-cards and envelopes (even though, of course, such orders would add considerably to their revenues).

It is well-known, also, that people of taste deeply resent being sent these response cards, which seem to indicate they don't know enough to reply to an invitation, or perhaps don't know how to reply to a formal invitation.

Serviceable Ensemble

By GRACE THORNCLIFFE

A true boon to the well-rounded but budget-hedged wardrobe is an ensemble of dress and coat, wonderful together but still complete, each one, on its own. In this ensemble the coat of rayon linen has a stand-up, sway-from-the-neck collar and full-sliown sleeves buttoned on the outer arm with large white pearl buttons. The dress is of the same fabric but in cream white. It is simply styled with a touch of detail at the neck. It closes with the same big white pearl buttons.

How To Cook Pork Cuts

by Mary Moore

This week we work on pork tenderloin, hocks, and smoked or peanealed bacon. Remember? We are trying to reduce the surplus of Government stored fresh pork in Canada.

Dinner Menus

by Mary Moore

WEDNESDAY

Mixed Grill: Crumbed Veal Kidneys, Smoked Sausage, Broiled Mushrooms, Broiled Onion Rings; Duchess Potatoes; Green Peas; Sliced Tomatoes with Chive French Dressing; Rosy Baked Rhubarb; Sugary Squares (see Tuesday); Coffee.

Trained chefs treat economy cuts such as hocks just as tenderly as they would a luxury cut such as tenderloin. So tune in now and see how it is done in chef's circles so you too can take advantage of low cost pork cuts.

SPICED PORK HOCKS

(With sauerkraut or cabbage) 3 pounds fresh pork hocks, 6 to 8 cups hot water, ½ cup sliced onion, 1 tablespoon salt, 1 tablespoon mixed pickling spices, 2½ cups drained sauerkraut (28-ounce can) or 1 small cabbage.

Scrub pork hocks well. Cover with hot water. Add sliced onion and seasonings. Cover closely and simmer on top of stove 2½ to 3 hours. Skim off fat and strain cooking liquid. Add 1 cup cooking liquid and sauerkraut or cabbage to pork hocks. Simmer 10 to 12 minutes. Arrange sauerkraut or cabbage around pork hocks. To pressure cook: Follow above recipe using only 1½ cups water. Cook hocks 30 to 35 minutes in pressure cooker at 15 pounds pressure. Allow cooker to cool slowly. Add sauerkraut and simmer 10 to 12 minutes in about 1 cup strained cooking liquid or add cabbage and cook 1 minute at 15 pounds pressure.

BAKED PORK TENDERLOIN

Split lengthwise 2 whole tenderloins (1¼ to ¾ pound each). Spread open and cover one tenderloin with bread or apple stuffing. Place second split tenderloin on top and skewer or tie. Place 2 or 3 strips of bacon or pieces of fat pork over the top. Roast in crack in shallow pan at 325 deg. Fahr. for 1¼ to 1½ hours.

BAKED BACON WITH GLAZE

Bake 3-pound piece of smoked or pesmealed bacon on rack, uncovered, in centre of oven at 300 deg. Fahr. until well done and fork tender, about 2½ hours. If smoked, bacon may be spread with this Glaze: Combine 1 cup brown sugar, 2 teaspoons dry mustard, 3 tablespoons flour and enough vinegar to make a thick paste. Spread over bacon and continue cooking slowly over low heat 15 to 20 minutes, turning once. During last 5 minutes, add slices of green pepper and tomato to top of each chop as a garnish and an accompaniment.

Pork chops are a familiar favorite in most Canadian homes. For a change, have your butcher cut chops 1-inch thick instead of the usual ½-inch.

To plump 1-inch pork chops, brown each side 3 to 4 minutes over moderate heat, pour off excess fat, turn the chops, cover and continue cooking slowly over low heat 15 to 20 minutes, turning once. — Consumer Section, Production and Marketing Branch, Canada Department of Agriculture.

TENDER, JUICY PORK CHOPS

For a change, have your butcher cut chops 1" thick. To panfry, brown each side 3 to 4 minutes over moderate heat, pour off excess fat, turn the chops, cover and continue cooking slowly over low heat 15 to 20 minutes, turning once. Season to taste with salt and pepper and, if desired, add a dash of garlic salt.

NEW FROM KODAK... HERE RIGHT NOW!

WELCOME TO THE AUTOMATIC AGE IN PHOTOGRAPHY!

NEW Kodak cameras with electric eye that makes lens settings automatically

NEW Kodak projectors that show pictures reliably by themselves

BROWNIE STARMATIC Camera $39.95

KODAK AUTOMATIC 35 Camera $98.50

KODAK CAVALCADE PROJECTION From $137.50

MORE NEWS FROM KODAK

BROWNIE AUTOMATIC MOVIE CAMERA $89.50

KODAK COLOR SHOWTIME PROJECTION From $175.00

SEE 'EM ALL HERE

NEW Brownie "20" Camera from $12.95

NEW Brownie 8 Movie Projector only $54.95

ROLUF'S Music & Camera Centre

223 FRONT STREET WO 2-3881

A Message to All with a HEARING PROBLEM

I'll show you in just a few minutes how you can enter a new world of sound . . . how you can regain confidence and enjoy happiness and a new sense of security.

Come in to our new enlarged Hearing Centre for a

FREE AUDIOMETRIC MEASUREMENT

With Absolutely No Obligation

LET US SHOW YOU THE PRECISION-MADE

Aditone HEARING AIDS

- UTMOST RELIABILITY WITH UNSURPASSED QUALITY OF REPRODUCTION.
- ALL THE ADVANTAGES THAT MODERN SCIENCE CAN OFFER BACKED BY THE SKILL AND EXPERIENCE OF THE BEST KNOWN SPECIALISTS IN THE HEARING FIELD.
- ADITONE IS RECOMMENDED BY GOVERNMENT AUTHORITIES IN MANY COUNTRIES THROUGHOUT THE WORLD.
- ADITONE MANUFACTURES THE WIDEST SELECTION OF EARPHONES IN THE WORLD.
- COMPLETE RANGE OF MODELS.
- COMPLETE PARTS AND SERVICE DEPARTMENT.

PAUL MERCIER HEARING CENTRE

209 FRONT ST. DIAL WO 2-3427

father's day gift selection!

JUNE 21ST.

MEN'S T-SHIRTS

A large selection in small, medium and large sizes featuring crew necks, roll collars and short point collars with permanent stitched-in stays to keep them in shape. Made by Arrow, Forsyth, etc. — all quality garments that will give you satisfaction.

From 2.95

Men's Long Sleeved SPORT SHIRTS

Featuring regular and tall models in such famed names as Forsyth, Arrow, Blue Stone, Buddy, Chevron, Redwood. Choose a shirt for practical gift for Father's Day from this large, smart selection.

From 3.95

Short sleeved sport shirts featuring the same makes as above. Just the thing to keep you cool.

From 2.95

MEN'S TERYLENE PANTS

Woven in a 2x2 Twill, 45% Wool—55% Terylene

They keep their crease and do not bag or stretch out of shape. Hard wearing material which damp or humid weather will not affect. Choice of medium grey & charcoal.

Priced at Just 16.95

MEN'S JEWELLERY

We have a large new stock of cuff link sets and other men's jewellery on display in our store. Wonderful Father's Day Gifts by Hickock . . . modern styling . . . modest in price. Come in soon and make your selection.

Cuff Link Sets From 2.50

Tie Bar and Cuff Link Sets From 4.00

Right in the SWIM!

For Boys . . . Young Men and Dad!

Swimming time is here again . . . come to Ross Stores for your best selection of swim wear this season. A large array of stylish swim wear for boys and men of all ages in trunk and short styles. See them for yourselves displayed on our counters . . . and they are made by Jantzen.

PRICED FROM 1.95

MEN'S DRESS STRAW HATS By Biltmore

From 2.95

Or give him a Ross Stores Gift Voucher with which he may purchase merchandise in any department in the store.

TAILORING DEPARTMENT

Perhaps he would like a Terylene and wool suit . . . they wear like iron. A small deposit will hold your choice of five shades woven in a 2x2 twill. They hold their shape in the hottest summer weather and are appearance approved by all.

Priced at 59.50

1 pair extra pants ... 16.95

SPORT COATS

Chinnella, Scotch Tweeds, just to mention a few of the materials we have in a good assortment of colors and styles.

Priced from 29.95

We also have a complete stock of blazers and crests as well as a good selection of summer jackets.

FOR THE GIFTS THAT DAD WANTS MOST SHOP AT . . .

ROSS STORES CO. LTD.

258 FRONT STREET DIAL WO 2-5339

IN EAST HASTINGS VOTE WITH CONFIDENCE ON JUNE 11th

VOTE for LES McLAREN THE PEOPLE'S CANDIDATE

½ PRICE SALE OF MILLINERY

BALANCE OF OUR SPRING HATS

Formerly 3.95 to 20.00

SALE PRICE .... 1.95 to 10.00

No Exchanges or Refunds

WOODLEY FURRIERS

273 FRONT ST. DIAL WO 2-4911

G.I.A. Holds Successful Blossom Tea

The G.I.A. tea held recently at the home of Mrs. C. G. Henley, 200 Victoria Avenue, was a scene of Spring loveliness with reception room adorned with baskets of peonies, iris and lemon lilies.

Those receiving at the door included Mrs. J. F. Avery; Mrs. C. G. Henley and Mrs. P. Kerr.

Inviting the guests to the tea room were Mrs. L. Grey and Mrs. R. Boulton, while pouring tea at the attractively arranged tea table with its silver centrepiece cornucopia filled with lilies and pink carnations, mingled with star of Bethlehem, white lilacs, forget-me-nots, and maidenhair fern, were; Mrs. A. Clarke and Mrs. James Reid; Mrs. H. C. Batchelor, and Mrs. D. Fisher.

Those serving included, Mesdames, C. Fisher, R. Jones, J. McCormick, William Hammet, Jr., W. Grey, A. S. Vanstone and J. M. Boyd; while those busy in replenishing the trays of good things, were Mrs. J. Gallagher, Mrs. G. Brenton, Mrs. T. Colyer, Mrs. N. Cathers.

Mrs. W. Morgan and Mrs. F. Crozier were the receivers of the tickets.

Replenishing plates Mrs. P. Welsh, Mrs. E. Spring, Mrs. Maxwell, Mrs. Hall and Mrs. Callaghan.

The homebaking table was convened by Mrs. F. Jerome, assisted by Mrs. A. Buck, Mrs. N. Robb and Mrs. G. McGee, who were kept busy serving the many guests who soon depleted the fine array of pastries, buns, cakes and tarts, as well as jams and relishes and jellies.

A pretty 'blossom tea' nicely convened by Mrs. E. Pigden and Mrs. J. Payne, and pleasingly successful.

ASHLEY FURS
Cold Storage

- Spotless Storage Vaults
- Moths! Fire! Heat!
- Dust! Theft!
- Fully Insured

"You Pay No More"
234 Front St., 323 Coleman St.
Phone: WO 2-4375 WO 8-5422

BE THE GIRL OF YOUR DREAMS IN A NEW DAISY* fresh

The object of your affections is sure to be Daisy Fresh bra and girdle... both sweetly swept with the famous daisy motif... the sign to look for when you seek purity of line and a figure of balanced proportion.

Daisy Fresh embroidered broadcloth bra. Elastic inserts in the shoulder straps plus adjustable filling sides assure you of a better fit. Sizes 30-42. $3.00. Others from $2.50.

Daisy Fresh girdle with side zipper. Power net with satin tastex side and back panels. Nylon front insert, daisy dappled. Sizes 26-36. $18.50. Others from $3.00.

*T.M. REG'D.

BY DOMINION CORSET CO., LTD.

DOMINION

oh boy!

RICHMELLO ice cream

ONLY at DOMINION 6 Delicious Flavors

3 Pint Carton 69¢

Rich in flavour... rich in quality... rich in food value... treat your family to RICHMELLO Ice Cream this week! It's easy and it's economical. Serve as a delightful dessert, or as a refreshing afternoon or T.V. snack.

Pick up a brick of delicious RICHMELLO Ice Cream every time you go shopping. There are seven exciting flavours ...you'll want to try them all.

SERVE WITH RICHMELLO ICE CREAM

SPECIAL!
DOLE FANCY
FRUIT COCKTAIL 3 20-oz. tins 99¢

SPECIAL!
TENDER AND SWEET
GREEN GIANT BRAND FANCY V.P.
NIBLETS CORN 4 12-oz. tins 69¢

SPECIAL!
THE "WHOLE EGG" MAYONNAISE
HELLMAN'S
MAYONNAISE 16-oz. jar 45¢

SPECIAL!
ADD VARIETY TO YOUR TABLE
McCOY
PICKLED BEETS 24-oz. jar 21¢

SPECIAL!
FOR SANDWICHES, LEFTOVERS ETC.
LUNCHMASTER
WAX PAPER 2 100-ft. rolls 55¢

SPECIAL!
STOCK UP AT THIS PRICE
Q.T.F. — FANCY
CRUSHED PINEAPPLE 5 13-oz. tins 99¢

SPECIAL!
FOR THE PARTY OR PICNIC!
SARATOGA
POTATO CHIPS 3½-oz. pkg. 49¢

SPECIAL!
REAL VALUE
MITCHELL'S
FANCY APPLESAUCE 3 20-oz. tins 49¢

MAKES A DELICIOUS DRINK!
VITAMIN C ADDED
Allen's ORANGE DRINK 3 48-oz. tins 89¢

EXTRA VALUE!
LONDON FINE ASSORTED
TOILET SOAP (10 bars in poly bag) 45¢

BISCUIT FEATURE
PARTY TREAT FAMILY PACK
ASSORTED BISCUITS 2-lb. box 69¢

CONVENIENT — HANDY
CANADIAN MAID
Evaporated Milk 7 16-oz. tins 99¢

FRESH UP Plus Refundable Deposit
SERVE A SEVEN-UP FLOAT
7-UP (King Size) 6 bot. ctn. 41¢

DR. BALLARD'S—Asstd. Flavors *SPECIAL!
CHAMPION
DOG FOOD 4 15-oz. tins 49¢

FREE MELMAC Dinnerware in every pkg.
DETERGENT
Super Suds Jr. pkg. 45¢ Lg. pkg. 89¢

Special Offer Saving at Time of Purchase
PREPARED —YELLOW 5¢ Off Pack
French's Mustard 2-oz. jar 24¢

Cut Bread Costs — Carry it Home and Save
RICHMELLO — WHITE
SLICED BREAD 24-oz. loaf 18¢

Serve Chilled! Serve Often!
CLARK'S FANCY
TOMATO JUICE 2 20-oz. tins 27¢ 48-oz. tin 29¢

CANDY FEATURE SPECIAL!
ENGLISH STYLE Y & S
Licorice Allsorts 10-oz. bag 25¢

— Make Your Ice Cream Sundaes At Home —

SHIRRIFF — ASSORTED
SUNDAE SAUCES 8-oz. jar 29¢

KRAFT MINIATURE
MARSHMALLOWS 10½-oz. pkg. 29¢

SAVOY
Chocolate TINIES 3-oz. pkg. 19¢

ROBINSON'S
Ice Cream Cones 2½ doz. pkg. 21¢

Guaranteed Quality MEATS
RED OR BLUE BRAND BEEF

BLADE BONE REMOVED
BLADE ROAST lb. 49¢

A TASTY ROAST
SHORT RIB ROAST lb. 53¢

SHORT CUT
PRIME RIB ROAST lb. 69¢

BONELESS POT ROAST
PLATE BRISKET lb. 45¢

PRESSWOOD'S
SKINLESS WIENERS 2-lb. cello bag 79¢

ESSEX BRAND
RINDLESS BACON 1-lb. pkg. 59¢

— Our Guarantee —
All merchandise sold at your Dominion Store is unconditionally guaranteed to give
100% SATISFACTION

FROZEN FOODS

SNOW CROP FANCY SAVE 10¢
GREEN PEAS 4 12-oz. pkgs. 69¢

AYLMER FANCY SAVE 10¢
RASPBERRIES 3 12-oz. pkgs. 89¢

Pulsating Beef, Pork or Veal SPECIAL
CHOPLETS 2 8-oz. pkgs. 89¢

KIDDIES LOVE IT — WELCH'S
GRAPE JUICE 2 6-oz. tins 39¢

SUPPERTIME
Macaroni & Cheese 2 8-oz. pkgs. 45¢

ONLY AT DOMINION RICHMELLO — HANDY
CHEESE SLICES 8-oz. pkg. 31¢

ONLY AT DOMINION RICHMELLO — COLORED
OLD CHEESE by the piece lb. 59¢

Fresh Fruits & Vegetables

CALIFORNIA NEW CROP
VINE RIPENED — SALMON FLESH
CANTALOUPES 2 Jumbo size 43¢ 43¢

A DELICIOUS TREAT
FLORIDA RED, RIPE & SWEET
WATERMELONS 13-17 lb. aver. ea. 99¢

FIRST OF SEASON — CALIFORNIA
BEAUTY PLUMS heaping qt. box 39¢

ONTARIO — FANCY — CONTROLLED ATMOSPHERE
SPY APPLES 3-lb. poly bag 35¢

ONTARIO NO. 1 GREEN SLICERS
CUCUMBERS (Queen size) 2 for 39¢

VALUES EFFECTIVE IN BELLEVILLE UNTIL CLOSING TIME SATURDAY, JUNE 13th
DOMINION STORES LIMITED

CUT FOOD COSTS AT DOMINION

Bayside H-S Assoc. Holds Final Meeting

The final meeting of the Bayside Home and School Association was held at the Bayside School on Thursday.

Mrs. Little was voted 1st vice-president; Mr. Cooper, 2nd vice-president, and the executive members chosen were: Mrs. Carter, Mrs. E. Arthur and Mrs. M. Hilham.

Mrs. Fettle, commissioner of the Guides and Brownies, gave an interesting talk on the two groups, saying that of 152 thousand Guides in Canada, Ontario has about one-half of the Guide population.

Mrs. A. M. Haig also spoke on Guiding and expressed the desire to help any leaders who wish to become associated with the group.

The District Commissioner of Boy Scouts of Brighton gave a great deal of information on how to go about forming the group in the area, followed by an instructive talk by Mr. Morris Smith, who is presently a Cub Master and has offered his services to help form one in the Bayside area.

After listening to these informative speakers, it was unanimously decided to vote that 50c be set aside for each of the following groups: Boy Scouts, Cubs, Guides, and Brownies, this amount to go towards the formation of each of these troops for the Bayside area.

Mr. Miller thanked the speakers for addressing the Home and School Association on these worth-while groups.

Women's Institute

MOIRA WI.

The Moira W.I. was held at the home of Mrs. Clayton Vandewater, Wednesday afternoon, with an attendance of nine members. The president presided.

A business discussion took place. It was decided to have a strawberry-ice cream social June 25th with proceeds to go to the W.I. and Cemetery Fund. Also a decoration to be held at the cemetery the following Sunday; Mrs. Angus Mumby, Mrs. Gordon Foster and Mrs. Gill Thompson are on the program committee.

A number of letters were read; one from the Institute for the Blind. It was decided to send a donation to the blind; also to send 50 of the souvenir spoons. An invitation had been received from Bethel-Zion to attend a "Lilac Tea" on June 9th.

The meeting was taken over by the convener, Mrs. John Farrel, on historical research, preceded by a sing-song. Each member gave a history of her farm. A solo by Mrs. Angus Mumby, reading by Mrs. W. Collins, "Heat" Mrs. John Farrel, "Locks by Hall."

The topic was given by Mrs. W. Collins in place of Mrs. G. Thompson who was unable to come. It was "Famous Women I Have Always Admired" by Charlotte Whitton.

After the meeting closed lunch was served by the hostess.

The next meeting will be held at the home of Mrs. Milton Vandewater.

MANY TALENTS

Mrs. Charles Clavert, English actress who died in 1921, was a success in both Shakespeare and modern comedy.

Grandmothers' Meeting Held By Harts-Riggs

MADOC — The annual grandmothers' meeting of the Harts-Riggs, W.I. was held at the home of Mrs. Newell Broad on Wednesday afternoon with an attendance of 13 grandmothers and several other members.

The president, Mrs. Percy Broadworth, conducted the business and conveners and committees were named to plan for a joint picnic to be held at the close of the school year for the two schools — Harts and Riggs, and also catering at Hoards community sale in July.

Six new members were welcomed to the Institute.

Several members gave readings appropriate to the theme of the meeting. This was followed by two novelty numbers of the kitchen band composed of nine members attired in appropriate dress and accompanied by a chorus.

The motto was prepared and read by Mrs. Leonard Trotter. Mrs. Broadworth gave a report of her trip to the Guelph Conference.

Each grandmother was presented with a gift and rousing game of "Pin the Tail on the Donkey", brought a happy meeting to a close.

Refreshments were served by the hostess and her assistants.

Mother's Helper

WHEN YOU'RE about to embark on a mending mission, your tiniest seamstress will enjoy going along. Give her a generous piece of old sheeting, and a big needle with bright thread. Let her do it her way—and when she's used up a needleful, ask her to choose what color thread she wants next. You may find she's most adept at shirring.

© 1960, New York Herald Tribune Inc.

FINE NEEDLEWORK

RICHMOND, England (CP)—A woman in this Surrey town has just completed a tapestry of Richmond's coat-of-arms. It took nine months, 100,000 stitches, and cost only £7.

Ladies Attend Zone Rally

MADOC — Comrades Myrtle Lough, Helen Scrutton, Henrika Howard, Lorraine Bremner, Mami Delline, Lizzie Storring and the president, Nina Embury, attended the zone rally of the ladies auxiliary in Deseronto on Thursday.

The meeting was held in the legion hall under the direction of Zone Commander, Nina Jones of Picton.

The march to the cenotaph presented a nice appearance with the various flags of the Auxiliaries and the Picton Band in attendance.

The ladies were served a bountiful turkey dinner in the United Church. Each member present received a corsage.

The group adjourned to the Legion Hall for the evening program.

The rally will be held in Madoc in the month of May 1960.

SPECIAL TREAT

CHARD, Eolgard (CP)—More than 400 schoolchildren in this Somerset town got a surprise issue of free icecream after the refrigerator broke down at a local shop. The proprietor preferred to give the icecream away rather than let it spoil.

The NEW underwood Touch-Master II

...a touch so light, so responsive, it's almost electric!

Try it today

Underwood Limited

10 BRIDGE ST. E.
WO. 2-1416

ASK YOUR Canadian Pacific AGENT ABOUT . . .

- Scenic-Dome rail travel
- Low cost reduced round trip rail fares
- Overseas Steamship services
- Great Lakes and Alaska cruises
- Hotels and resorts across Canada
- Airlines serving Canada in 5 continents

Information and reservations from

G. M. DAVISON
City Passenger Agent
31 BRIDGE STREET EAST
BELLEVILLE — Tel. WO 8-7463

WALKER HARDWARE WALKER HARDWARE

ADVICE TO NEWLYWEDS OR - - YOU?

Her coffee's so strong
It's enough to kill?
Oh, well, Seaforth Dinnerware
Just won't DYE!

WALKER HARDWARE

WALKER HARDWARE WALKER HARDWARE

YES! we have the NEW KODAK CAMERAS

BROWNIE 20 CAMERAS

BROWNIE STARMATIC CAMERA

BROWNIE AUTOMATIC MOVIE CAMERA f/2.3

SEE 'EM HERE!

DOLAN
THE DRUGGIST
WO 2-3496 Motor Delivery

ZELLER'S
RETAILERS TO THRIFTY CANADIANS

Store Hours: Mon. Thru. Sat. ..... 9.00 - 6.30
Wednesday ..... 9.00 - 12.30
Friday ..... 9.00 - 9.00

"HAWAIIAN" SHIRTS FOR MEN AND BOYS!

LITTLE BOYS' Sizes 2-6x — 79¢
YOUTHS' Sizes 6-18 — 98¢
MEN'S Sizes S, M, L — 1.39

GRAND ZELLER-VALUES! — Smart novelty rayon Shirts styled for cool Summer comfort . . . and inspired by the land of exotic loveliness — Hawaii! Dashing prints in a splash of sun-drenched colorings . . . So smart for the "Men" in your family! (in Men's sizes they're wonderful for Father's Day Gifts!) Zeller-Thrift-Priced!

238 Front St. Zeller's Ltd. Phone WO 2-3249

NEW FROM KODAK

BROWNIE AUTOMATIC MOVIE CAMERA f/2.3 with Electric Eye Control

HERE RIGHT NOW!

LATTIMER'S DRUG STORE
AIR CONDITIONED
For Your Shopping Pleasure
FREE DELIVERY — WO 8-3549

Hey Vacationers!

SEE US FOR Kodak Film

FAST—EXPERT PHOTOFINISHING

Big selection of Kodak Cameras for range - color slides - movies

ROLUF'S
Music & Camera Centre
223 FRONT ST. WO 2-3881

Get your best pictures ever this summer!

with a new BROWNIE STARFLASH CAMERA $9.95

Today's most popular Brownie for indoor and outdoor snapshots! Takes good, clear pictures in black-and-white, color and color slides. Also comes in an outfit with everything you need to start taking pictures at once — film, batteries and bulbs, for $11.55. With colored camera, $12.60.

Kodak Pony II Camera has pre-set shutter, easy "zone" focusing. Fast f/3.9 lens gets great 35mm color slides and Kodacolor snapshots. Only $29.95.

Don't forget KODAK FILM

Save your weekend fun in color slides, color snapshots or black-and-white. But remember to bring along enough Kodak Film. It gives you the best pictures you've ever taken, because now it's better than ever.

Brownie Starflex Camera with big-hooded reflex finder at top makes it easy to compose good pictures. Shows exactly what's in the picture being taken. Also has sportsfinder for eye-level viewing. Compact, lightweight—easy to carry and use. $12.55.

Prices subject to change without notice. Most Kodak dealers offer convenient terms.

See Kodak's "The Ed Sullivan Show" on CBC-TV

AT YOUR KODAK DEALER'S NOW!

Kodak

THE FAMILY COUNCIL

EDITOR'S NOTE: *The Family Council consists of a judge, a psychiatrist, three clergymen, a newspaper editor, a women's editor and two writers. Each article is a summary of an actual case history. The Council reports on problems that have been dealt with by responsible agencies and counsellors.*

Mary S. — They're trying to hold me back.

Mrs. L. S. — She hogs the limelight.

• • •

Mary S. — I am 16 and very popular — or I would be if I did not have a problem sister. My sister Estelle is 17 and is a regular bookworm. She isn't interested in boys at all.

As a result, my parents think that everyone should be like her. They call me boy crazy because I want to go out a lot and dress up. They always tell me I'm trying to make myself older than I am. It's not that. It's just that they compare me with Estelle who looks and acts like 15.

Instead of trying to hold me back I think my parents should do something about Estelle. She hardly ever has a date and at the rate she's going she'll be an old maid.

• • •

Mrs. L. S. — I agree that Estelle doesn't go out enough and I would like to see her be more popular. She is an exceptionally intelligent girl and as pretty as can be when she brightens up. But she is usually very quiet and Mary manages to hog the limelight. It annoys me to see this happen because I know I suffered from very much the same thing. My older sister always got everyone's attention while I sat in the background.

On the other hand, I can't see any excuse for a 16-year-old getting herself up the way Mary does. She loves to wear a lot of makeup and low-cut dresses. When she gets dressed up for a movie date, you'd think she was 29 and ready to make the rounds of the night clubs.

• • •

The Council: Perhaps it would help matters in this home if Mrs. L. S. tried to stop making comparisons of all sorts — comparisons between her two daughters and comparisons between their situation and hers. A few similarities do not add up to the same total picture.

These two girls are two entirely different individuals — different from one another and different from their mother and her sister. They will grow at different rates and experience life in their own individual ways.

It is possible that the older girl in this case does not feel pushed into the "background." She could be having some rich experiences of her own at this period of life. Mary says Estelle "hardly ever" has a date. That means she does have some. Perhaps these few are enough for her at this time.

The important question is whether or not she seems reasonably content with herself. Does she have a few real friends? Does she get satisfaction out of a few things besides her books? Does she get some credit for good work at school or in extra-curricular activities?

If the answer to any or all of these questions is no, Estelle needs some help and guidance. But these do not have to be related to her sister's activities. She should be encouraged to get involved in activities with others. The boy angle does not have to be stressed.

On the other hand, we see no reason to hold Mary back from the things she wants just because of her sister. It is possible that she is going too far for her age in her style of dress, but this has nothing to do with her sister. Mrs. L. S. should lay down the law about heavy makeup and low-cut dresses. They aren't suitable for a 16-year-old — sister or no sister.

The same goes for the number of Mary's dates. Some limits should be set, but a balance should be struck between what Mary wants and what is suitable for her age. Estelle's lack of dates should not enter the picture.

HAPPY GESTURE

A philanthropic society in this Middlesex town is providing a free week's holiday by the sea to nearly 100 old-age pensioners.

RESERVE FARE DECISION

TORONTO (CP) — The Canadian board of transport commissioners reserved judgment Monday on a CNR application for an 11-cent increase per ride on a 10-trip ticket for its Oakville-Toronto run and a 15-cent increase per ride on a 40-trip ticket. The board indicated its decision would be handed down sometime next month.

CHILDREN DUCK IN TIME

HAMILTON (CP) — Twenty-five children escaped injury Monday when the roof was ripped from their school bus. Driver Howard Zoller said his vehicle was discharging passengers when a well - digging machine came around a corner, its beam swinging directly at the bus. The children saw it coming and hit the floor in the aisle.

NEW LOW PRICE!
BROWNIE Do love model
Movie Camera
TURKEY F/1.9
NOW ONLY $84.50
REGULAR MOVIES — TELEPHOTO SHOTS — WIDE ANGLE VIEWS
ROLUF'S
Music & Camera Centre
223 FRONT ST. WO 2-3881

HOT DAYS REALLY DO NOT MATTER, WITH CHOICE COLD CUTS ON THE PLATTER!
© LOCAL TRADEMARKS, INC.
ROUND, SIRLOIN OR WING
STEAKS lb. 89c
BONELESS ROLLED RIB ROASTS lb. 65c
CHOICE ROUND STEAK ROASTS lb. 65c
LEAN
LOIN PORK CHOPS lb. 65c
SLICED BABY BEEF LIVER lb. 39c
FRESH PORK HOCKS lb. 18c
MAC & CHEESE LOAF
CHICKEN LOAF
DUTCH LOAF
PRESSED HAM
HEADCHEESE
49c lb
EVISCERATED — 10 TO 12 LB. AVERAGE
TURKEYS lb. 49c
VEAL PATTIES 4 lbs.
WIENERS 3 lbs.
COUNTRY SAUSAGE 4 lbs.
TULIP MARGARINE 4 lbs.
$1
Any Above Item
Black's MEAT MARKET
Phone WO 2-3918
Quality First Service Always
23 BRIDGE STREET E.

FREE GIFT FOR YOU
During the Inglis 100th Birthday Sale!
You've read about Fleecy . . . seen it demonstrated on TV. Leaves all washables unforgettably soft, fluffy, more pleasant to wear. Saves ironing too — Fleecy-rinsed flatwork dries almost wrinkle-free! Now get 16 oz. free bottle at your Inglis dealers — for limited time only.
Fleecy LAUNDRY RINSE FOR SOFT FLUFFY WASHES
Inglis dealers celebrate Inglis 100th Birthday with a free gift to you . . . a 16 oz. bottle of Fleecy laundry rinse and a free demonstration of the finest Inglis laundry values in its history.
Come in . . . get your free Fleecy . . . see the 100th anniversary "CITATION 100" automatic washer & dryer ...built to commemorate the founding of Inglis in 1859
FABULOUS FEATURES! FABULOUS SAVINGS!
BIRTHDAY SALE
"CITATION 100" WASHER — Top Line Features
• 2 Washing Cycles — Normal & Gentle for all types of fabrics.
• 5 Wash & Rinse Combinations — including cold water washing and cold & warm rinsing.
• Lint Filter — with lock. Gives lint-free washings on full or partial loads.
• Suds'n Water Saver — lets you re-use filter-cleaned hot water, for several loads. Saves 26 boxes of soap and 2,500 gallons of water a year.
• Germicidal Lamp and Interior Light — sanitizes clothes through washing & rinsing. Lights up tub for easy viewing.
Suggested List Price $449.50
SPECIAL $329.00 YOU SAVE $120.50
"CITATION 100" DRYER — Top Line Features
• 2 Drying Cycles — Normal & Wash'n Wear assures perfect wrinkle-free drying.
• Unlimited Heat Selection — with 5 marked settings — dries all types of fabrics fluffy and soft.
• "Sani-Sun" Germicidal Lamp — sanitizes — gives clothes a sunshine fresh fragrance.
• Lint Screen — built-in on cabinet top for easy cleaning.
• Safety Shut-Off — automatically shuts off drying tumbler and heat element when door is opened.
Suggested List Price $319.50
SPECIAL $229.00 YOU SAVE $90.50
BIRTHDAY SALE
Inglis
Built in Canada by Canadians for Canadians
TAKES BETTER CARE OF EVERYTHING YOU WASH AND WEAR

At These INGLIS Dealers

INGLIS SOLD BY BILL DELINE LTD.
283 COLEMAN ST.
WO 2-3483

Inglis IS SOLD AT THE JOHN LEWIS CO. LTD.
265 FRONT ST.
DIAL WO 8-5525

Inglis Appliances ARE SOLD IN TRENTON BY GARRETT APPLIANCES LTD.
87 DUNDAS ST. W.
EX 2-6541

C.G.I.T. Holds Season's Final Meeting

JOHNSTOWN: C.G.I.T. girls held their last meeting until after the holidays, on Tuesday evening at the home of their leader, Mrs. Douglas Harry, entertaining the mothers and grandmothers.

Beverley Clapp and Rosemary Clapp greeted the guests at the door.

The girls sang "Do Lord" and "Hallelujah". A story was read by Beverley Clapp called "A Boy Scout in Canada". A sing-song of "Little Tommy Tucker", "Rocks My Soul" and "I Stuck My Head in a Little Skunk's Hole", was enjoyed by all.

The all round C.G.I.T. girl of the year was Beverley Clapp who won two plaques: one for best attendance and one for proper dress. Beverley thanked Mrs. Harry saying that if she had not had such a fine leader she might not have been selected.

During the business session it was arranged to have a wiener roast later with Beverley, Rosemary and Joan Vandervoort being conveners.

Mrs. Harry welcomed the guests saying she was glad to have the mothers and grandmothers present to let them see what the girls have been doing at their meetings. They were taken to the hall where there was a table with babies garments on. The girls are to be commended as well as the leader for she is teaching the girls to cook and bake as well as sew. These garments are to be given to the Babies Convalescent Home at Plainfield.

Darlene Harder introduced the speaker, Miss K. Homan for the evening.

Miss Homan's colored slides were beautiful and as she is such a fine humorous speaker she was enjoyed very much.

Rosemary Bush thanked Miss Homan on behalf of the C.G.I.T. and Mrs. Alex Vandervoort thanked the C.G.I.T. girls for asking the mothers and grandmothers to this meeting.

At the lunch hour, Sharon Gilchrist poured tea and coffee with Darlene Harder making it and Pat, Evelyn Harry and Joan served the guests with Beverley and Evelyn keeping the coffee pots and teapots replenished.

It was such a nice evening that it will long be remembered.

Women's Activities

SPRINGBROOK W.A.

A most enjoyable afternoon was spent recently when the members of Springbrook United Church Woman's Association had ladies from Rylestone, Stanwood and Gospel Hall, as guests at their June meeting held in the church. The acting hostesses were Mrs. Percy Bateman and Mrs. John McKeown. With the president, Mrs. Carman Sine, in charge, a welcome was extended to all.

An inspiring worship period was conducted by Mrs. Bert McCoy using the theme 'Forgiveness'. The scripture taken from Luke 7:36-50 was read by Mrs. Frank Cosbey.

A prayer for the Missionary, Miss Gould, was given by Mrs. Beare.

The lesson thoughts and a prayer followed by the Lord's prayer closed the worship.

There were four ladies from Rylestone, five from Stanwood and two from Gospel Hall. Mrs. A. Haslett of Belleville and one visitor from Springbrook.

A quotation from the "Observer" was the roll call answered by 25 Springbrook members and the Rev. H. E. Beare.

The members reported 40 cards sent out and 19 calls made. The correspondence read consisted of 5 thank yous and an invitation to the 45th anniversary of Zion W.A. on July 29th at Petherick's Corners. The report of the May Visiting Volunteers was read by the secretary, Mrs. Reg. McKeown, acting convener for the fruit and flower committee, told of one box, one plant, and five cards sent out.

Mrs. John McKeown reported that a piano had been purchased for the church basement.

NEW BUSINESS

The new business dealt with and consisted of approval of the packing of a bale for Overseas relief; and the planning of a pot-luck supper followed by a ball game on June 26 with the proceeds given in aid of the re-auscitator for Quin-Mo-Lac camp at Moira Lake.

The visiting volunteers for June will be Mrs. Reg. McKeown and Mrs. Gordon Webb.

An interesting topic entitled "Women of Jesus' Time", was given by Mrs. Ralph Thompson. An enjoyable program following consisting of readings by Mrs. Clinton Robbins, Mrs. Ray Stewart of Rylestone; solos by Mrs. Gordon Webb accompanied at the organ by Mrs. John McKeown; reading by Mrs. Don Bateman; skit by Mrs. Delbert Fleming, Mrs. Reg. McKeown and Mrs. Murray Mann. Reading by Mrs. Murray Petherick of Stanwood.

Hat contest, arranged by Mrs. Delbert Fleming with the judges awarding the prize to group 3 for the best designed hat modelled.

The collection of $6.80 was gathered by Mrs. Ralph Thompson. The meeting was closed by Mrs. Beare.

Lunch was served in the basement by the hostesses and their assistants. The hostesses for the July meeting will be Mrs. Gerald Broadworth and Mrs. Ralph Wellman, when each member is asked to bring a guest.

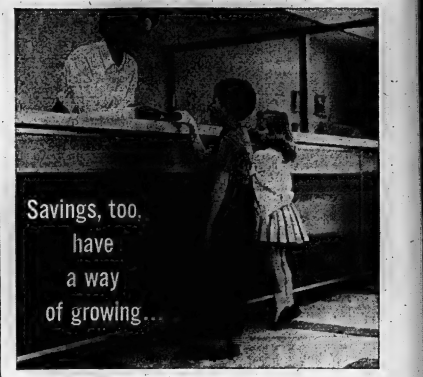

and just like *his* Junior Depositor's Account *your* Savings Account will grow with regular deposits

Our other bank services include: Personal Chequing Accounts, Current Accounts, Safekeeping, Travellers' Cheques, Letters of Credit, Safety Deposit Boxes, Money Orders, Foreign Remittances, Collections, Banking By Mail.

CANADIAN BANK OF COMMERCE
MORE THAN 800 BRANCHES THROUGHOUT CANADA
BELLEVILLE BRANCH — W. T. SIMPSON, MANAGER
B-2098

SOLD AND DISTRIBUTED BY

ELLIOTT MOTORS
"Where Customers Send Their Friends"
24 DUNDAS ST. WEST — DIAL WO 2-4585

Grand Gift FOR YOUR GRADUATE

Brownie SNAPSHOT Outfits from $11.45

Kodak MINIATURES for color slides from $29.95

Complete gift outfits from $7.25

Brownie MOVIE Cameras from $37.95

Complete gift kits from $48.25

GREAT DADS GAY GIFTS TOO! DAD'S DAY IS JUNE 21

ROLUF'S
Music & Camera Centre
223 FRONT ST. — WO 2-2881

VOTE FOR ACTIVE REPRESENTATION

JACK C. LUNDBERG — YOUR CANDIDATE

● A MAN OF PROVEN ACTION—
3 years Dominion vice-president of the Army, Navy and Air Force Veterans in Canada; 4 years as Ontario Command president; in 4th year as president of Lodge 66, Brotherhood of Firemen and Enginemen.

● A NATIVE OF HASTINGS—
Born in Hastings County, educated in the schools of Belleville, graduate of Belleville Collegiate Institute and Vocational School.

● A FAMILY MAN—
Married with two children, member of Anglican Church, member of Parents-Teachers Association.

● A CITIZEN FOR HIS COUNTRY AND COMMUNITY—
A Veteran of the Normandy Beachhead landing on D-Day, 8 years service in the Canadian Army, a member of his local ratepayers' association.

To My Fellow Citizens . . .

Tomorrow you go to the polls . . . this is the last chance I have to speak to you before the next representative to Queen's Park for this riding is chosen. I should like to urge that you exercise your franchise . . . your, our community, our country will be the better for it . . . our soldiers did not give up their lives on the battlefields of Europe, Africa, Burma and Korea so that we could sit around the house on election day and let "George do it", when it comes to meeting our responsibilities as a citizen.

It is in meeting my responsibility as a citizen that I appear before you as a candidate for the riding of Hastings West on the ballot you will receive tomorrow. Despite eight years of active service with the Canadian Army during the Second World War I find that there is just as much to fight for to maintain and better our way of life on the home front as well as in foreign theatres of war.

What have we to fight for on the home front? There are many things . . . mainly better assistance and attention from the provincial government. Despite the statements and claims of the party currently in power, the province, under their administration, has been giving consistently less of the percentage of its income to the educational requirements of the municipalities. In 1945, 43 percent of the provincial tax revenue was used for education. Today . . . in the face of rising costs and the need for more facilities . . . the government only gives 40 percent of its revenue to aid the costs of education. I am pledged to do my best to change this situation.

The tourist business has not been supported by the current government.

Last year's revenue from the tourist trade in Ontario was $200 million . . . this figure was down 10 percent — a loss of $20 million from 1957, which, in turn, was down from the revenue recorded for 1956 . . . yet Queen's Park still refuses to make any accommodation to ease or improve the plight of the industry. I am pledged to action to help to build up this industry and especially to its development as a leading industry in the county of Hastings, one of the finest beauty spots of Ontario.

There are other things which we have to fight for . . . a government in power for too long seems to acquire a certain amount of overconfidence in its own decisions and a lack of respect for . . . or perhaps a lack of appreciation for the needs and requests of the people. We must have a government which realizes that it is what the people say they need that should be the guide for the government's actions . . . not what a personable old gentleman says to be necessary for the people. Action and adequate action is required of any constituency's elected representative, I am pledged to give you active and adequate representation no matter what your livelihood may be, or where you live, or what or who you believe in.

I respectfully ask for your support at the polls tomorrow. I deeply believe that this riding requires more active representation and I offer myself as your candidate with every desire to fulfill this obligation to the best of my abilities.

WITH HUMBLEST REGARDS.

Jack C. Lundberg
YOUR LIBERAL CANDIDATE.

FOR TRANSPORTATION TO THE POLLS CALL WO 2-5379 - WO 2-5370 - WO 2-3957

Inserted by the HASTINGS WEST LIBERAL ASSOCIATION

Servicemen Outside Canada Hit by Family Allowance Act

OTTAWA (CP)—Figures have been given the Commons showing that among Canadian servicemen serving abroad the lowest ranks, with the largest number of children are hardest hit by loss of family allowances.

The allowances are not paid to Canadians outside Canada, servicemen included, although armed forces personnel continue to pay Canadian income tax.

Servicemen abroad in some cases receive allowances which somewhat offset the loss of family allowances. But the lowest ranks lose the most.

Defence Minister Pearkes said in a Commons return that the gross loss in family allowances during a four-year tour of duty abroad is $912 for a serviceman with three children and $1,824 for a serviceman with five children, regardless of rank.

But because he receives more pay, a wing commander with five children would receive an offsetting saving in income tax of $906.40 in his period. The saving to a leading aircraftman with five children would be only $16.80 in four years.

All armed forces personnel abroad receive a foreign service allowance. But it is paid to single as well as married servicemen and has no relation to loss of family allowances.

Married servicemen on some foreign stations receive a cost-of-living allowance. But a couple with no children receives the same cost-of-living allowance as a couple with five children.

The armed forces for years have been trying to persuade the government to correct what they say is this discrimination in the Family Allowances Act. They argue that any person subject to Canadian income tax should be qualified for family allowances.

Personnel of the army brigade and RCAF air division in Europe now number about 11,000 of whom some 60 per cent are married and are accompanied overseas by their dependents.

409 REBELS KILLED

ALGIERS (Reuters) — French security forces last week killed 409 Algerian insurgents and took 211 prisoners, French military authorities said Monday. Thirty-four French soldiers were reported killed during the same period.

Naval Spectacle Greatest Ever Seen in Canada

OTTAWA, (CP) — Spectators will be treated to a naval spectacle never before seen in Canadian waters following the opening of the St. Lawrence Seaway by Queen Elizabeth and President Eisenhower June 28.

The royal yacht Britannia, with the two heads of state aboard, will take a 21-gun salute from 16 Canadian and United States warships during a sail-past in Lake St. Louis, Royal Visit headquarters announced Monday.

Canadian units participating are the destroyer escorts St. Croix, Athabaskan, Micmac, Cayuga, Crescent and Restigouche, and the frigates Fort Erie and Swansea, all of the RCN Atlantic fleet.

The American ships, part of a 28-unit task force of the U.S. Atlantic fleet to operate this summer in the Great Lakes, include the 17,200-ton heavy cruiser Macon.

B.F. Goodrich TIRES ON TIME
UPTOWN TIRE & BATTERY
301 Pinnacle St. WO 2-2808

LOW, LOW PRICE!
BROWNIE 8 Movie Projector
ONLY $54.95
Made by Kodak—so you know it's good!
ROLUF'S
Music & Camera Centre
223 FRONT ST. WO 2-3881

LIPSON'S GIGANTIC 88c DAYS

THURSDAY ★ FRIDAY ★ SATURDAY

5 for 88c

Kiddies' Training Pants
Fine quality cotton . . . correctly sized for 1 to 8 year olds . . . . . 5 for 88c

4 for 88c

Plastic Baby Pants
Small, medium and large . . . soft, pliable, sanitary . . . . . 4 for 88c

Fancy Terry Towels
Soft and spongy . . . good size, fancy patterns. Save! . . . . . 4 for 88c

2 for 88c

Boys' Boxer Shorts
Of fine cotton-broadcloth . . . boxer style waist. 10 to 13 years . . . . . 2 for 88c

Men's Briefs and Tops
Famous make, jockey style briefs . . . no sleeve tops. S-M-L . . . . . 2 for 88c

Boys' Cotton Tee-Shirts
Striped or plain . . . round neck, short sleeves. Small, medium, large . . . . . 2 for 88c

Boys' Briefs and Tops
Fine white cotton . . . jockey style briefs . . . no sleeve tops. S-M-L . . . . . 2 for 88c

Children's Cotton Jerseys
Cool, short sleeves, neat round neck, stripe and plains. 2 to 8 . . . . . 2 for 88c

Women's Rayon Panties
Sizes of styles . . . in pretty pastels. Small, medium, large . . . . . 2 for 88c

51-Gauge Nylon Hose
First quality . . . famous make. Newest shades. Bargain at . . . . . 2 prs. 88c

Spongy Cotton Terry Towels
Big size . . . soft, thick nap with good drying qualities. Save! . . . . . 2 for 88c

Linen Tea Towelling
All linen . . . firm and strong with neat striped border . . . Special . . . . . 2 yds. 88c

Crisp 36" Cotton Prints
A wealth of smart colors and patterns. Firm, crisp weave . . . . . 2 yds. 88c

88c SPECIALS

Girls' Cotton Poplin Blouses
Washable quality . . . in a choice of several neck styles. 7 to 14 . . . . . 88c

Percale Pillow Slips
Fine strong weave . . . snow white bleach. 42-inch size. Special, pair 88c

Men's Boxer Shorts
Fine quality broadcloths . . . full boxer elastic waist. S-M-L. Pair 88c

Boys' Sport Shirts
Cool short sleeve affairs. 2-way collar. Sizes 8 to 16 years 88c

Men's Stretchee Socks
One size fits 10 to 13 shoes. All nylon. Choice of colors, patterns. Pair 88c

Men's Short Sleeve Jerseys
Fine quality cotton. Neat round neck. Plain colors. S-M-L 88c

Children's Jersey Foojamas
Soft, cotton jersey . . . elastic waist trousers. 2 to 6 years 88c

Boys' - Girls' Play Sets
Set of cotton shirt with short sleeves and shorts. 2 to 6x. Set 88c

Boys' Swim Trunks
Sizes 2 to 8x years . . . in cotton and satin fabrics. Brief style 88c

Kingcot Baby Blankets
Soft, cosy cotton blankets . . . in pretty pastels. 30"x36". Each 88c

88c SPECIALS

Women's Oversize Panties
In rayon tricot. Good choice of pretty styles . . . special value 88c

Women's Half Slips
In fine rayon tricot . . . white and pretty pastels. Small, medium and large 88c

Women's Seamless Mesh Nylons
First quality — no-seam in cool, mesh knit . . . newest shades 88c

1.88 SPECIALS

Men's Balbriggan Combinations
Single thread weight . . . ideal for summer. Short sleeve, long leg. 36 to 46 . . . . . 1.88

Boys' Broadcloth Pyjamas
Fine strong weave . . . full cut, washable quality. 24 to 36 . . . . . 1.88

Boys Shirt and Tie Sets
Fine white cotton shirt . . . with gay bow tie. Sizes 4 to 14 . . . . . 1.88

Boys' Boxer Jeans
Easy fitting boxer style . . . zipper fly. Well reinforced. 2 to 12 . . . . . 1.88

Men's Broadcloth Pyjamas
Firm, well woven broadcloths . . . washable, too. Sizes S to L. Pair 1.88

Men's Cotton Sweat Shirts
Long sleeve style . . . cotton jerseys with fleeced lining. S-M-L 1.88

Men's Swim Trunks
In popular LATEX wire, black or blue. Small, Medium and Large 1.88

Men's Rayon Sports Shirts
Long sleeve style . . . good rayons in nice small, medium and large 1.88

Men's Checked Work Shirts
In checked cotton fabrics . . . good summer weight. 14½ to 17. Each 1.88

Men's Sport Shorts
In denims and drills . . . cut for freedom . . . protection at small cost. S-M-L 1.88

Men's Plastic Raincoats
In grey color . . . soft, pliable, good protection at small cost. S-M-L 1.88

Girls' Bathing Suits
One piece, halter neck style in polished cottons. 2 to 14 years 1.88

Girls' Gowns and Pyjamas
In cool, no-iron cotton-plisses . . . allover patterns in plain. 8 to 16 . . . . . 1.88

Boys' - Girls' Crepe Pyjamas
Cool, cotton krinkle crepe. Choice of styles and colors. 2 to 6 . . . . . 1.88

Boys' 2-pce. Play Suits
Cool, 2-piece cotton play suits . . . for 3 to 8x year olds. Special 1.88

Women's Rayon Tricot Gowns
Luxury quality rayon tricot. Most of styles and colors. S-M-L 1.88

Women's Nylon Acetate Slips
Fine quality nylon acetate . . . lace trimmed yoke and hem. 32 to 30 . . . . . 1.88

Kiddies Cotton Skorts
Pleated all round . . . with attached, matching panties. 3 to 6x 1.88

Fancy Terry Beach Towels
In wonderful sizes for beach rug, wrap or towel. Gay colored 1.88

Misses' Blouse and Short Sets
White cotton top with plaid trim to match shorts. 12 to 18 . . . . . 1.88

Misses' Cotton Slim Jims
Cool, crisp cottons . . . in attractive plaids and stripes. 12 to 18 . . . . . 1.88

1.88 SPECIALS

Girls' Striped Slim Jims
Firmly woven washable cottons . . . patterned in bright stripes. 7 to 14 . . . . . 1.88

Misses' Cotton Poplin Jackets
Unlined styles . . . zipper front, two pockets . . . sizes 12 to 18. Each 1.88

Tex-Made Percale Slips
In pretty pastel shades. Fine, strong weave. 42 inch size. Pair 1.88

Pretty Rayon Bedspreads
Rich, shimmering, brocaded designs in self tones. Size 70"x90" 1.88

Chipped Foam Rubber Pillows
Soft, spongy, non-allergic . . . chipped foam rubber filling. Each 1.88

2.88 SPECIALS

Boys' Yarn Dyed Pants
Yarn-dyed quantities of excellent weight . . . with self belt. 24 to 36 . . . . . 2.88

Boys' Ivy League Jeans
In smart ivy league styles. Full cut, reinforced shrunk. 8 to 16 . . . . . 2.88

Men's White Dress Shirts
Fine quality cotton, famous make with French cuffs. 14½ to 17 . . . . . 2.88

Men's Poplin Windbreakers
In sand or navy blue . . . zipper front, two pockets. Sizes S-M-L 2.88

Men's Cotton Chino Pants
In beige or black. Sanforized shrunk. Zipper fly . . . sizes 29 to 38 . . . . . 2.88

Boys' Reversible Windbreakers
Contrasting one side . . . cotton poplin the other. Zipper front. 26-34 . . . . . 2.88

Misses' Blouse and Skirt Sets
White sleeveless top with gay plaid trim to match skirt. 12 to 18 . . . . . 2.88

Misses' Cotton Chino Skirts
Smartly plain or in bright floral prints. Straight cut, 12 to 18 . . . . . 2.88

Misses' Colorful Cotton Skorts
Skirt part pleated all around, attached matching panties — 12 to 18 . . . . . 2.88

3.88 SPECIALS

Men's Sturdy Work Pants
In beige, navy blue or olive green . . . full cut, Sanforized. 30 to 44 . . . . . 3.88

Men's Ruggedly Made Jeans
Choice of smart stripes or plain . . . full cut, Sanforized . . . zipper fly. Sizes 30-36. Pair 3.88

Men's Husky Overalls
Husky, full cut garments of strong, hard wearing denims. Low back. 36 to 44 . . . . . 3.88

Men's Domed Smocks
Big and burly . . . of Sanforized cotton denims of excellent weight. 36 to 46. Each 3.88

Chix Gauze Diapers
Soft, absorbent, easily laundered. 12 in package. Special 3.88

Rayon and Nylon Blankets
Large size of 66"x80" . . . soft, rayon and nylon yarns, satin bound. Each 3.88

70"x90" Stormking Blankets
Soft, cozy napped flannelette . . . with colorful striped borders. First quality. Pair 3.88

4.88 SPECIALS

Tex-Made Cotton 81"x100" Sheets
Famous Tex-made quality . . . fine, strong, firm. Plain deep hems. Pair 4.88

Lipson's STORES LIMITED

DON'T MISS...

THE SELL OUT OF 25

1951 MODEL CARS

THIS WEEK AT TRUDEAU'S

• All Makes • All Models

SOME IN TOP CONDITION

OTHERS "AS IS"

PRICED FROM

195. to 595.

DOWN PAYMENT CAN BE AS LOW AS $5.00

•

SEE THESE TODAY at

Trudeau MOTORS LIMITED

Chevrolet - Oldsmobile - Cadillac - Chev. Trucks

"THE USED CAR SHOPPING CENTRE".

31-45 Station Street
Day: WO 8-6767
Night: WO 8-6769

Foxboro Road
Day: WO 8-6767
Night: WO 8-6760

Second Section

The Ontario Intelligencer

Pages 13 to 24

BELLEVILLE, ONTARIO, WEDNESDAY, JUNE 10, 1959

Trade Between Canada, Red Countries Envisaged by Cyrus Eaton at CMA Meet

NEW ANDREWS, N.B. (CP)—Active trade across the Pacific between Canada and Communist countries is envisaged by Cyrus Eaton, Canadian-born Cleveland industrialist, here for the annual meeting of the Canadian Manufacturers Association.

Top-ranking officials of the association agreed with Mr. Eaton about the desirability of such trade.

Canada, Mr. Eaton said, cannot wait to see whether the United States adopts "sounder" policies without Canada sacrificing her tremendous potential for trade with the Far East.

Mr. Eaton addressed the annual dinner Tuesday night, urging Canada to follow a foreign policy independent of that of the United States.

A text was released to the press in advance, but Mr. Eaton spoke without it, and among the passages omitted in his speech was the reference to Canadian-Communist trade.

Asked about the omission by newspaper men, he said:

"I particularly intended to say that, but in speaking from my notes and not wishing to make too long a speech, I overlooked it. I certainly mean it."

W. H. Evans of Toronto, newly-elected president of the CMA and president of Honeywell Control Ltd., was asked by newspaper men about this part of Mr. Eaton's text. He said:

"I see nothing wrong with such trade providing it is confined to materials not strategic. We can't live in the world and ignore the Communist countries."

Mr. Eaton, in delivering his address, turned to Dr. Amazasp Arouhnian, Russian ambassador to Canada and a head table guest, and said:

"If a report of this meeting is being made I hope you will convey to Mr. Khrushchev (Soviet premier) that we regard Russia as a country which will meet her commitments and as a people with whom we can do business."

Mr. Eaton referred to the U.S. as "a country I love and in which I have prospered." But he said he disagreed with the policy of its state department. Canada would be well advised not to accept uncritically the security policy the U.S. put forward.

Carl A. Pollock, of Kitchener, president of Dominion Electrohome Industries, speaking at Tuesday's final CMA discussion session, said:

"Canadian industry can do many things which older industrial societies are deterred from doing because of long tradition. Canadians have the opportunity of the century to develop a new image of business to replace an inherited one."

Propaganda Machine of Reds In Full Howl in East Germany

EDITOR'S NOTE: Michael Goldsmith of the Associated Press was one of 10 Western correspondents who visited East Germany last weekend. Here are some of his impressions.

By MICHAEL GOLDSMITH

GENEVA (AP)—A group of youngsters stood crowded around a stand at a fair ground in East Germany, tossing balls at a line of targets.

The targets were faces of three West German officials—Chancellor Konrad Adenauer, Foreign Minister Heinrich von Brentano and Defence Minister Franz Josef Strauss. Mouths of all three were wide open. The trick was to throw the ball into the mouths.

"Shut mouths of warmongers" read the banner over the stand.

The stand is part of the Communist propaganda machine working at full blast to convince 17,000,000 East Germans that West Germany and the Western Allies are planning a nuclear war to destroy the German Democratic Republic.

The propaganda drive heavily on German national feeling. East Germany is plastered from end to end with posters, placards and banners, often covering the entire front of a public building. The main themes are always the same:

"Fight for peace . . . Destroy nuclear, Expel saboteurs and terrorists from West Berlin . . . The peace camp will not retreat."

The word "communism" is taboo. The ruling Socialist Unity party was formed by a Communist-Socialist merger. Its policies and an unreconstructed form of Stalinist communism but its propaganda uses only the word "somembers indignantly object to cialism." Hedge-wearing party members indignantly object to the term "Communist."

Communist propaganda pours contempt on the bright lights and luxury of West Berlin. One young Communist woman official, who returned to East Germany after living in the West as a refugee, listed the parking problem among the evils of capitalism.

"You see—that's one problem we don't have here," she said with a straight face as she pointed at an East Berlin street devoid of cars.

38th Birthday Celebrated by Prince Philip

LONDON (Reuters) — Greetings poured into the Royal Post Office at Buckingham Palace today—Prince Philip's 38th birthday.

Flags were flown on public buildings throughout the country and Royal Navy ships fired salutes.

Indonesia Again in Throes Of Explosive Political Woes

By JOSEPH MacSWEEN
Canadian Press Staff Writer

Indonesia, where civil war flared last year, is once again in the throes of explosive political problems — as it has been periodically since winning independence from The Netherlands in 1949.

Lt.-Gen. Abdul Haris Nasution, army chief of staff, banned all political activity in the 3,000-island republic after a vote in the Constituent Assembly went against the "guided democracy" proposals of President Sukarno.

An oddity of the situation is that Sukarno, the spellbinding leader of the nationalist revolution, was not at home at this critical time, but instead away on one of his many tours.

Nasution's action apparently headed off the danger of immediate violence and was generally applauded by the more moderate Indonesian newspapers. The papers predicted that the general's move would keep things quiet at least until the return of Sukarno, who is completing a world tour with scheduled medical treatment in Japan.

Sukarno has said repeatedly that Western - style democracy will not work in his country. He insists instead on a constitution providing for appointed government members in addition to those elected by the people.

He denies charges from Moslem elements, particularly in outlying islands of the Indonesian archipelago, that he has ever come under Communist influence, and staunchly defends his position of neutrality between the United States and Russia.

Maj. Gordon Higgins of Vancouver (left), mayor of the Canadian community at Soest, Germany, compares his chain of office with that of George Duelberg, burgomaster of Soest. For years the Canadian mayor has had a chain to wear, and there was an exchange of visits. So he had one made — using the regimental badges of the Canadian army units stationed in the area. (CP from National Defence)

4th Canadian Brigade Group Stationed in Germany Brings Economic Stability to Area

SOEST, Germany (CP) — For seven years the citizens of the Westphalian towns of Soest, Hemer and Werl in northwest Germany have been surrounded by Canadian troops. They hope to remain encircled for years.

One reason is that the Canadians form a comforting bulwark against the threat of possible aggression. The border of Communist-controlled East Germany lies less than 20 miles to the east and behind it are powerful Russian forces.

But to the Germans, the 4th Canadian Infantry Brigade Group stationed in the area represents considerably more than a key piece in NATO's defensive chain in Europe. The soldiers and their families have brought a hitherto unknown economic stability to the predominately agricultural communities.

BROADEN ECONOMY

"Your Canadians have become part of the economic lifeblood of our community," said George Duelberg, 70 - year - old burgomaster of Soest.

The burgomaster explained: "This isn't an industrial area. Before the Canadians came in 1953, we depended almost entirely on the crops. When they were bad, we suffered.

"Now the Canadians have broadened the base of our economy. The effect, for us, is much the same as industrial concerns putting up plants here."

Scores of German civilians are employed in the nine Canadian "forts" surrounding the three towns, the majority as laborers doing maintenance work. But there are skilled German machinists in the workshops and others work as interpreters, stenographers and in the various messes.

The biggest boost comes from the free-spending habits of the Canadian themselves. Brigade officials estimate that the soldiers and their families spend about $1,000,000 every month in the area.

Duelberg, who owns a thriving plumbing and heating business, said the Canadians account directly and indirectly, for about 70 per cent of the business in Soest, a community with a population of some 32,000. "It is about the same in Werl and Hemer."

"If the Canadians ever leave here, a lot of our people will feel very sad."

Of the 2,460 Canadian army families in the area, 1,620 live in married quarters located on the outskirts of the towns. The remaining families live in German homes. The Canadian is keep largely to themselves. The soldiers are kept busy with stiff training schedules. And there are excellent entertainment facilities including rinks, theatres, bowling alleys and clubs—for the men and their families.

ON GOOD TERMS

But relations with the local population, say army officials, are excellent. This claim is backed by Duelberg and other civic officials.

"Relations are good at all levels, not just the top," said Duelberg. The amount of intermingling between German and Canadian families is increasing all the time."

Did Canadian soldiers cause his police force much trouble?

"Goodness no. Nothing has happened in years—nothing more than occurs with any group of men, army or civilian. Your soldiers are fine men and you can be proud of them."

The burgomaster ended the interview with a message for the "several hundred" German girls who have gone from Soest to Canada as the brides of Canadian soldiers: "Be true to your husbands, be good housewives and most important of all become good Canadians."

WO 2 Wesley Jantzen of B.C. Crack Pistol Shot in Army

SOEST, Germany (CP) — The German announcer at the 25-metre outdoor pistol range paused in his recital of individual results in the Soest regional competition. Breaking into fluent English, he continued:

"Herr Jantzen, Canadian Army, representing South Soest Pistol Club, 287."

The announcement brought a grin of delight from WO 2 Wesley Jantzen of Vancouver and a roar of approval from South Soest supporters.

Moments later another roar went up as it was announced that the South Soest club's four-man team had won the competition and with it the right to compete in the all-German pistol championships at Stuttgart June 17-19.

Jantzen, 43-year-old company sergeant-major with the 2nd Battalion, The Canadian Guards, is the only Canadian in the club. An ardent pistol enthusiast, he joined the club shortly after his unit was transferred to Germany in November, 1957, for NATO duty with the 4th Canadian Infantry Brigade Group.

The stocky Canadian is one of the best pistol shots in the Soest region. His score of 287 out of a possible 300, made under gusty wind conditions, was the second highest of the regional shoot.

MAY GO TO STUTTGART

The winners at Stuttgart will be eligible for the German pistol team competition. The team that later this year for an invitation match against the Russians. The team will be selected on an individual basis and Soest marksmen believe Jantzen stands a good chance of making it.

He has scored in several scores of 290 in local competitions, only four points below the high score at last year's championships.

Jantzen uses a 22-calibre Smith and Wesson revolver in the competitions which include both pre-cision and snap shooting.

At Stuttgart, competitors will be required to get off 15 rounds each in less than five minutes at the precision target, which has a bulls-eye about 1¾ inches in diameter. This will be followed by 15 rounds of snap shots at silhouette-type targets that remain in position for only three seconds on each round.

Jantzen began competitive pistol shooting with the Pacific North West Pistol Club at Nanaimo, B.C., during the Second World War. He is also a crack rifle shot.

Bond Dealers Told to Review Selling Tactics

BANFF, Alta. (CP)—Canada's investment dealers were urged Tuesday to reappraise their attitudes and selling techniques with an eye to hitting the public with a harder sale approach.

Selling stocks and bonds is no longer a matter of sitting in an office and making telephone calls, Peter Bell, a Victoria investment dealer, told the Investment Dealers' Association of Canada.

He said dealers must have a complete knowledge of their business and products or else securities must be sold, rather than allotted.

TORNADO HITS FARGO

FARGO, N.D. (AP)—Tornadic winds hammered Fargo Tuesday causing thousands of dollars of property damage but spared the city the devastation it suffered two years ago. There were no reports of deaths or injuries.

CRACK SHOT—Company Sergeant Major Wesley Jantzen of Vancouver levels his revolver as he competes in a pistol meet at Soest, Germany. At left is the president of the Soest pistol club, of which Jantzen is a member. The Soest club, with Jantzen scoring 287 out of a possible 300, won the right to compete in the all-German pistol championships at Stuttgart June 17-19. (CP from National Defence)

Get set for...
Summer Snapshot Fun
at your headquarters for...
CAMERAS... FILM... FINISHING
Yes! We have the cameras shown in the big Kodak Ad
DUFF'S - DRUGS
"Everything in Photography"
WE DELIVER
WO 8-7928

SAVE AT VACATION TIME!
9' X 9' X 7'+' TOURIST TENTS
Complete with sewn in floor, screened Dutch door and window, storm flaps, metal eave rods, poles and pegs.
$29.66
REG. $39.95
SCOUT SLEEPING BAGS 4.99
PUP TENTS 5.95
FOLDING CAMP STOOLS . . . 1.49
COAL OIL LANTERNS 1.49
U.S. ARMY HATCHETS 1.99
COFFEE & TEA POTS 99
RUBBER AIR MATTRESSES 6.99
METAL & WOODEN CAMP COTS 6.95
COMPLETE SET ROD-REEL-LINE . . 2.98
ASSORTED TESTS MONOFILAMENT LINE .25
SINGLE TRAY METAL TACKLE BOXES . . 1.99
PLASTIC AIR MATTRESSES 3.77
"COLEMAN" SAVE 20% LANTERN No. 200 Reg. 15.95 12.75
SCOUT MESS TIN SET . . . 1.99
POCKET RADIOS . . 2.95
"COLEMAN" MODEL 4M CAMP STOVES 2 BURNER FACTORY GUARANTEED
$13.77
REG. $21.95
MT. EVEREST 200 NYLON WITH RUBBERIZED BOTTOM SLEEPING BAGS
REG. $16.95—36"x72"
$10.77
BOAT COVERS 6 X 15
$10.75
ALL SIZES IN STOCK
GOVERNMENT APPROVED ADULT LIFE PRESERVERS
$2.99 UP
Complete selection in stock.
SAVE 20% "COLEMAN" COOLERS
$11.99
REG. PRICE $14.95
SUPER DEPT. STORE
Corner Victoria and Front Streets
295 Front St. Belleville WO 2-4947

Now FROM KODAK Here RIGHT NOW!
BROWNIE "20" CAMERAS 3 models from $12.95
BROWNIE STARMATIC CAMERA electric-eye control $39.95
BROWNIE AUTOMATIC MOVIE CAMERA electric-eye control $89.95
Buy selection of Kodak cameras HERE!
ROLF'S Music & Camera Centre
223 FRONT ST. WO 2-3881

CAMPBELLFORD

Anthony Abbott Addresses Liberal Rally at Campbellford

CAMPBELLFORD — Anthony Abbott, son of Canada's former Finance Minister, Douglas Abbott, was the guest speaker at a Liberal rally here on Friday night. A near capacity audience of about 350 people heard Mr. Abbott and other speakers in the Masonic Temple.

Mr. Abbott said that while he did not consider himself an expert on the present Frost government, and while it was probably not as bad as the present government in the province of Quebec, he did recognize a poor government when he saw one. He said Mr. Frost had done a number of good things for Ontario, but he had stopped supervising his ministers several years ago. "He does not know or is not fully aware of just what goes on inside his own government," he said. "He deserves to be defeated at the polls June 11."

He said the Frost government was robbing the people through taxation, and cited, highway scandals, the natural gas scandal, and property deal scandals, as proof the present Ontario government is not all that it should be.

Mr. Abbott blamed the Ontario Tory government for failing miserably in many things, especially in the field of education. He said one-third of the teachers in the province failed to meet even the minimum qualifications to teach, but that all this would be changed under a Liberal government. He said the Liberal party was a reform party, and would carry out a number of improvements if successful on June 11.

The speaker also blasted the Diefenbaker government in Ottawa, saying they had raised taxes, but had done nothing else, and that the present federal government was "the worst Canada has had in 50 years."

"I've got to give Mr. Frost credit, he has done something, but Mr. Diefenbaker has done nothing," he said.

Mr. Abbott said the opposition party claimed the highway scandals was just a device of the Liberals to try to swing votes, but "there have been 18 convictions registered in the courts of Ontario over it."

"Mr. Winternmeyer does not speak in vague generalities — he has a definite program," said Mr. Abbott.

LIBERAL CANDIDATE SPEAKS

Colin Crews, the Liberal candidate for Northumberland, also spoke, directing his remarks mainly at businessmen and tourist resort operators. He said in 1958 income in the tourist industry was down $25 gillion, or 10 per cent.

"The tourist industry is going behind either through ignorance or a lack ai appreciation of the industry by the Ontario government," he said.

Mr. Crews then outlined a number of points on which his party proposed to lift the tourist industry out of its "present deplorable condition," and put it back on a sound footing.

He proposed government loans —which he stressed would cost the taxpayer nothing—to tourist resort operators in order that they might improve their resorts and make them more comfortable. He said tourist income in Manitoba last year increased 75 per cent because the Manitoba government decided to assist the resort operators.

He also said that Ontario liquor laws were antiquated, and that if an American tourist wants an alcoholic beverage in his cottage or room when he arrives in Ontario, he must give permission to a resort operator to purchase it for him. He cannot buy it at the resort. Legislation has been passed recently, he said, whereby resorts can obtain a banquet licence only for weddings.

Mr. Crews said recently 35 American editors visited Northumberland, and officials tried 62 resorts before they could find accommodation which they considered suitable for them.

The speaker also outlined the inequality of business assessment, explaining that resorts operate only a few months of the year, but must pay a business tax on 12 months, and that 35 percent of the buildings in Ontario resorts are used to house the staff and should not be subject to business tax.

At present, Canada has a $70,000,000 tourist dollar deficit with the United States. Canadians last year spent $70,000,000 more in the United States than American tourists did in Canada, he claimed. He added that under a Liberal government this deficit could be wiped out.

LAUDS PRIVATE ENTERPRISE

Mr. Crews said private enterprise was the best way of doing business and that the government should stay out of business. He said the Ontario government had built an ice house in Algonquin Park, putting the government in the ice business and that the government was now considering closing a deal with the Howard Johnston restaurant chain in the United States, for the construction of all restaurants along Highway 401 in the province.

He said while the owners would lease the restaurants to private operators, the owners set the policy and while the restaurants of the chain were clean and up-to-date, he felt their prices were high. Mr. Crews said he did not condone giving a monopoly to such an organization.

"This government ownership is bad. Private enterprise is better," he said.

The speaker took another slap at the Department of Travel and Publicity, saying he did not see how they could have spent only $140,000 in developing Presqu'ile Park at Brighton.

He showed his audience pictures of "cut stone privies," marble snack bars, and parking lots which he said were only 10 percent filled. He claimed the government cost would be closer to one and a half million dollars in his estimation, and invited the audience to go to Presqu'ile and see for themselves.

"In addition they have two trucks and have built five miles of unnecessary roads," he said. He said he thought the money would have been better spent in improving inferior housing conditions in the county instead of going all out on Presqu'ile.

Platform guests, piped in by a kilt band, included Mr. and Mrs. John Funnell, campaign manager for Mr. Crews, who was chairman of the meeting; Mr. and Mrs. Colin Crews and Mayor and Mrs. F. M. Rutherford of Campbellford.

Mayor Rutherford welcomed the guests and the audience to Campbellford, and said the Bata Shoe Company planned to increase the size of their plant by 2,000 square feet.

KILL 2,304 ANIMALS

LONDON (Reuters) — Supply Minister Aubrey Jones says that 2,304 animals have been destroyed in the last six months in experiments at the British chemical defence experimental establishment. He told a questioner in the House of Commons Monday that 10 different types of animals were used: Cats 32; dogs 43; guinea pigs 182; hens 851; mice 349; pigeons 34; pigs 20; rabbits 294; rats 1,708; sheep 31.

Westminster Hotel
IN TORONTO
SAVE WITH OUR M.A.P.
Modified American Plan
Includes your room & club breakfast in the Town & Country
LIVE LIKE A KING ON THE 7TH DAY
After 6 consecutive day's stay, you become our guest for the 7th day's room and breakfast.
HOME OF THE FAMOUS
Town & Country
SINGLES from $3.75 per day
DOUBLES from $7.50 per day
Write today—
Hotel Westminster, 240 Jarvis Street, Toronto, Canada.
If a motel is more convenient be sure to stay at THE JOLLY CANUCK MOTEL Highway No. 2 at Stop 37
WA. 1-1300

DON'T LET THE LOW PRICE FOOL YOU!
ONLY 49¢ YOU SAVE 20¢
How Hi-Gloss AEROWAX is double-rich in wax.
SCUFF IT SPILL on it! Just wipe with a damp cloth
AEROWAX
FLOOR WAX

"CHELSEA ROSE"
In English Staffordshire Ware
20-PIECE DINNER SET
Consisting of 4 each: Dinner Plates, Bread and Butter Plates, Cups and Saucers, Oatmeals or Soup Dishes.
Reg. $8.95 a Set NOW $5.95
STROUD'S GIFT SHOP
208 FRONT STREET DIAL WO 8-7637

UNUSUAL VALUE!!

KING-SIZE 7-PIECE
CHROME SUITES
Unusual buy! 7 piece King-size Dinette suite in gleaming triple plate chrome . . . with colorful 2-tone upholstering on the six wrap-around style chairs. Table top is stain, acid and heat resisting . . . and comes in the large size of 36"x60". Wide choice of smart, modern color combinations to go with almost any decor. Regularly $108.50 . . . you save $20 at this terrific weekend sale price! See them early! 7 pieces complete 88.50
Adjustable Style Strollers
Has adjustable back . . . and comes complete with canopy and shopping bag. Heavy chrome plated push bar . . . free running wheels. Special 10.95
Sale! Roll-Away Beds
Ideal when unexpected guests arrive. Has spring mattress . . . and can be folded compactly for storage. An excellent choice for the summer camp. Specially priced, each 21.95
BASKET CHAIRS 5.49
METAL CHAIRS For the Lawn 6.95
Aluminum CHAIRS Folding Style 5.49
LIPSON'S
Furniture House Limited
In Downstairs Section of Lipson's Stores Ltd.
261 FRONT STREET.
DIAL WO 8-8218

CELEBRATING 50 YEARS OF PLEASING FATHERS ON THEIR DAY june 21st.
TIP TOP tailors
Golden Jubilee
15 BRIDGE ST. EAST
WO 2-2612
repeat offer!
The first time we offered these extraordinary sport coats, demand was so great that we just had to re-stock and offer them again. Tailored from fine all-wool fabrics, there's a wide choice of patterns in 2 or 3-button styles and in sizes for regulars, talls or shorts. Offer lasts just 10 days—so don't miss this second chance!

Golden Jubilee
VALUE #10
save $10.45
MEN'S FINE WOOL
sport coats
$19.50 REG. $29.95
men's SLACKS
To go with the sport coat, handsome rayon and wool slacks. In greys, charcoals or browns. Sizes 28-42.
$14.95 value
$9.99

WESTERN ONT.
Value of Canada's 1958 crude oil production was estimated at $400,000,000.

FARM FAIR
Windsor in Nova Scotia had the first agricultural fair in North America in 1765.

Queen to Receive Two Elk Heads, Beaver Pelts

OTTAWA, (CP) —The presentation of two elk heads and two black beaver pelts to Queen Elizabeth during this summer's Royal Visit to Winnipeg will fulfill terms of the charter of the Hudson's Bay Company signed in 1670 with King Charles II.

This was the payment to be made by the company in exchange for fur trading rights in all that area of Canada drained by Hudson Bay. The heads and pelts were to be presented whenever a reigning monarch visited the region.

Royal Visit headquarters, announcing the detailed Manitoba program Monday, said the presentation will be made by the governor of the Hudson's Bay Company in Assiniboine Park Friday, July 24.

The payment was made only once before, in 1939 when the late King George VI and Queen Elizabeth visited Winnipeg during a month-long Canadian tour.

KITTEN'S TRAVELS

LONDON (CP) — For three days before being rescued, a pedigreed Siamese kitten travelled back and forth between London and Bognor Regis, perched underneath a train.

Sidney Twp. Council

The Township of Sidney Township met on June 1st, pursuant to adjournment, all members present. The minutes of the May meeting and special meeting May 23rd were adopted.

Correspondence was dealt with and placed on file.

A number of delegates attended council and presented their requests.

Road voucher No. 8 for $3,087.20 relief for $483.44, nursing home for $300.00 and June pay sheet were paid.

Council adjourned to meet on July 8th at 7.30 p.m. at Orange Hall, Wallbridge, Ont.

J. W. BAILEY, Clerk.

Centenary

CENTENARY — Mrs. Edgar Ray and Mrs. Reg Edmondson attended the annual meeting of the Hastings and Prince Edward Women's Association in Bridge Street Church on Thursday.

Mr. and Mrs. Clifford Dunn of Wooler; Mr. and Mrs. Clayton Taylor of Brighton, and Mr. and Mrs. R. Hart spent the tea hour at the home of Mr. and Mrs. Roy Thrasher on Sunday evening.

Mrs. Roy Thrasher, Mrs. Fred Aikens and Mrs. Reg Edmondson attended a W.A. meeting and tea at Grace United Church, Trenton, on Wednesday. Mrs. R. Hill of Trenton, was the guest speakrr.

Mr. and Mrs. E. A. Chapman, of Carrying Place, spent Sunday with their daughter and family, Mr. and Mrs. Keith Johnson, also attended church services at Centenary.

RAWDON

Bishop Evans Dedicates Church Gifts

ROSLIN — On Thursday evening, the Right Rev. Kenneth L. Evans, Bishop of Ontario, visited the Parish of Roslin, and dedicated a number of gifts. There were two services in the evening, the first in Christ Church, Thomasburg at 8 p.m. and the second in St. Paul's Roslin, at 9 p.m.

The rector, the Rev. D. L. Woodward, conducted the services and presented the gifts to the Bishop for the service of dedication. At the service at Roslin, Bishop Evans spoke from the text, "By Faith, Abel offered unto God a more excellent sacrifice than Cain", taken from Hebrew 11:4, in which he explained the difference between the two gifts presented unto the Lord, and why the one was accepted and the other rejected.

Following the services, a reception was held in St. Paul's Hall, where the ladies of the parish served refreshments.

STOPPED GADGET

ATTIOKAN, Ont. (CP) — The new stamp vending machine at the post office here worked fine, until customers complained they weren't getting stamps. Officials found the stamp slot stopped up by a letter which some customer thought he was mailing.

Roslin

ROSLIN — Mr. and Mrs. William Brand of Windsor, spent a recent weekend with the latter's father, Mr. Charles Chapman.

Relatives and friends from here attended the Reid — Parks wedding in Plainfield United Church, on Saturday, May 30th.

Mrs. Ben Seale attended Bay of Quinte Conference in Kingston, recently.

The Woman's Auxiliary held its June meeting on Monday evening at the home of Mrs. William Bates.

Vote SANDERCOCK

YOUR PROGRESSIVE CONSERVATIVE CANDIDATE

FOR INFORMATION, CARS TO POLLS, Etc. — DIAL WO 8-5521

REPAIRS To All Radios

No Specialties CAR RADIOS

No Parking Worries

CIRCLE TV SERVICE (BELLEVILLE) Ltd.

382 Coleman St. WO 8-8791
27 Dundas St. E., Trenton (rear)

ELECTRIC-EYE makes lens settings automatically!

NEW BROWNIE Starmatic CAMERA only $39.95

SEE IT HERE

ROLUF'S Music & Camera Centre

223 FRONT ST. WO 8-3881

the long-lasting paint for "lazy" people!

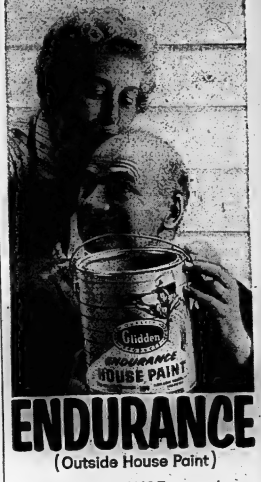

ENDURANCE

(Outside House Paint)

With ENDURANCE you relax year after year, while others keep repainting!

Yes, Endurance covers so much better and lasts so much longer it saves you all the effort (and the cost) of constant repainting! You get a 'just painted' look that lasts for years . . . through the hardest wear and the worst weather. And Endurance brushes on so easily, too — gives you a good-looking, well-protected home with the minimum of trouble!

Available in a wide range of colors and one coat ultra-white, Endurance is the wonderful Glidden outside paint for everyone — even those of us who admit we're a little bit lazy about painting — it goes on so fast, and lasts so long!

Glidden

THE GLIDDEN COMPANY LIMITED

CALGARY EDMONTON REGINA WINNIPEG TORONTO MONTREAL QUEBEC SHERBROOKE MONCTON.

E-59-4

AUTHORIZED DEALER

SEYMOUR HARDWARE

343 FRONT STREET WO 8-4145

It's summer . . . time to explore

Beautiful Ontario is rich in charm and interest. It's a good idea to set your sights on one of the province's historic landmarks, pack a picnic lunch and head out of town. Getting to know our magnificent countryside is well worth the time.

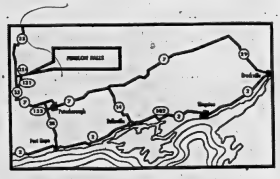

Follow the Molson Map to Summer. The location indicated is within easy driving distance of your home and will provide a pleasant place to enjoy Summer's enchantment.

MOLSON'S EXPORT ALE

BREWERY LIMITED - TORONTO

Wings Trade Johnny Wilson For Leafs' Barry Cullen, Plus

MONTREAL (CP) — Johnny Wilson, the iron man of the National Hockey League, finds himself with a new club today as the NHL swings into final sessions amid rumors of new deals before the draft call.

Detroit Red Wings announced Tuesday night they had traded Wilson and farmhand Frank Roggeveen to Toronto Maple Leafs in exchange for Barry Cullen.

It was the first full-fledged deal announced. New York Rangers said they had made "a couple of deals," with details to be made known later.

Other clubs disclaimed any swaps but made it plain they are receptive to offers up to the minute the intra-lague draft, at $20,000 a player, gets under way this afternoon.

Only four players were picked up by NHL clubs Tuesday in the draft from the Western Hockey League.

AHL MAY EXPAND

Meanwhile, representatives of the American League went into a night huddle with top officials of Montreal Royals and Quebec Aces with the result that prospects were reported brighter for admission of the two Quebec League clubs into the AHL.

The deal for Wilson came as something of a surprise. With the end of last season he rounded out 518 consecutive games in the NHL for a league record. His string started in the 1951-52 season with Detroit. He served two seasons with Chicago Black Hawks before returning to the Red Wings in the 1957-58 season.

Roggeveen is a dual defenceman - forward who played last season with Edmonton of the Western League. It was reported that the Leafs promptly dealt him off to Springfield of the AHL in exchange for an unnamed forward who will go to New Westminster of the WHL. But president Eddie Shore of the Springfield club said it was all news to him.

Lynn Patrick, general manager of Boston Bruins, said he is ready to talk deals "but all I've been offered is Brian Cullen of the Leafs."

HOLD DINNER

Montreal Royals and Quebec Aces tossed a dinner for the AHL representatives Tuesday night and all hands came out smiling.

"Nothing is settled yet and can't be until the AHL meeting June 24 in Swampscott, Mass.," said one man of the AHL delegation.

"We like the idea of an eight-club circuit but we are faced with a geographical problem."

Three AHL clubs—Springfield, Hershey and Cleveland — go heavy on Saturday dates for weekend games. But only Springfield would be able to make a fast train jump to Montreal or Quebec for Sunday games. The league rules out travel by air.

At the informal get-together Quebec Aces said they would be willing to fork over 10 cents a ticket to visiting clubs. Currently the AHL operates on a log-eat-dog basis, with nothing accruing to visiting teams from ticket sales.

TO PREPARE SCHEDULE

As a further move toward possible inclusion of Montreal and Quebec, the AHL directed secretary-treasurer Jim Ellery to draw up a tentative schedule for an eight-club circuit. It will be considered at the AHL annual meeting.

As anticipated, the NHL draft from the WHL created little excitement. Chicago Black Hawks and Montreal Canadiens passed on the first round and nobody stayed for the second round.

Detroit took forward Gordon Labossiere, owned by New York, from Saskatoon. The Rangers picked Ed Hoekstra, Chicago-owned centre, from Calgary. Toronto drafted centre Raymond Brunel, owned by Montreal, from Winnipeg, and Boston drafted defenceman Don Ward, another Chicago chattel, from Calgary.

SET RYDER CUP SITE

LONDON (AP) — The 1961 Ryder Cup golf matches, involving professionals from the United States and Great Britain, will be played on the Royal Lytham St. Anne's Course 200 miles north of London, it was announced Tuesday. The 6,635-yard seaside course has a par of 36-38—74. The 1959 matches will be played in Palm Desert, Calif., Nov. 7-8.

City Commercial Softball League

Mead-Sportsmen racked up their fifth win of the year against one setback last night by defeating the Bankers 8-1 in a City Commercial Softball League tilt.

The winners scored twice in the initial frame and never looked back.

Don "Bruno" McCurdy, making his first start of the season, hurled a strong three-hitter for Mead-Sportsmen. He struck out half a dozen and walked only two.

Perry started and took the loss for the Bankers, being relieved by Jimmy Jones in the fourth inning. They gave up seven hits, whiffed two and passed six.

Huck Reeves paced the victors with the bat with a brace of singles. Larry Lougheed hit a triple, Don Kumpt a double while singles went to McCurdy, Dan Belnap and Lionel Blaker.

Chalmers collected two of the Bankers' safeties while Goodfellow had the other one.

Bankers	010 000 0	1	3	3
Mead-Sports.	203 030 x	8	7	1

Batteries—Perry, Jones (4), and Wood; McCurdy and Kumpt.

In another Commercial softball fixture at Prince Charles School Bishop Seeds scored an upset 4-3 victory over Plane's Construction.

Fine relief pitching by Jack Reid, taking over from Andy Knott with the bases loaded in the sixth, saved the tilt for Bishop's. They built an early 4-0 lead with Plane's chipping away one at a time.

Knott and Ried allowed nine hits between them, fanning seven and walking six, five by Knott. Leveque started for Plane's with Bill Dickey coming on in the fourth. They allowed 12 hits, whiffed four and passed a pair.

Ted Aikens, Rusty Garvin and Knott had two hits each for Bishop Seeds. Roger Cournyea tripled, Tom Schrieder doubled and singles went to Rusty Logue, Bob Nobes and Waite.

Ralph Plane had two of the losers' hits with the others shared by Ron Archer, Bill Trumpour, Ross Empey, Outred, Bill Charlton, Glen Craig and Leveque.

Bishop Seeds	103 000 0—4	12	6
Plane's Const.	001 011 0—3	9	2

Batteries — Knott, Reid (6) and Schrieder; Leveque, Dickey (4) and Trumpour.

Baseball Standings

By THE CANADIAN PRESS

National League

	W	L	Pct.	GBL
Milwaukee	32	21	.604	
San Fran	31	24	.564	2
Chicago	29	26	.527	4
Los Angeles	29	26	.527	4
Pittsburgh	28	27	.509	5
Cincinnati	25	29	.464	7½
St. Louis	21	31	.404	10½
Philadelphia	20	31	.392	11

Tuesday's Results

Milwaukee 3 St. Louis 12
San Francisco 6 Pittsburgh 2
Cincinnati 4 Chicago 8
Los Angeles 3 Philadelphia 2

Today's Games And Probable Pitchers

Milwaukee at St. Louis (N)—Rush (4-1) vs Kellner (1-1).

San Francisco at Pittsburgh (N)S. Jones (6-5) vs Witt (0-4).

Cincinnati at Chicago—Purkey (5-7) vs Hobbie (6-5).

Los Angeles at Philadelphia (N)—McDevitt (3-5) vs Conley (2-3).

Thursday's Games

Milwaukee at St. Louis
San Francisco at Pittsburgh
Cincinnati at Chicago
Los Angeles at Philadelphia (N)

American League

	W	L	Pct.	GBL
Baltimore	29	24	.547	
Chicago	29	24	.547	
Cleveland	26	24	.520	1½
Detroit	26	26	.500	2½
New York	25	25	.500	2½
Kansas City	24	25	.490	3
Washington	24	29	.453	5
Boston	23	29	.442	5½

Tuesday's Results

Chicago 4 Washington 7
Cleveland 3 Baltimore 7
Detroit 2 Boston 5
Kansas City 8 New York 9

Today's Games And Probable Pitchers

Chicago at Washington (N)—Wynn (7-4) vs Woodeshick (0-0).

Cleveland at Baltimore (N)—Bell (4-5) vs Walker (4-2).

Detroit at Boston — Foytack (4-6) vs Delock (5-4).

Kansas City at New York—Daley (5-3) vs Ditmar (3-4).

Thursday's Games

Chicago at Washington (N)
Cleveland at Baltimore (N)

International League

	W	L	Pct.	GBL
Buffalo	31	24	.564	
Richmond	29	25	.537	1½
Columbus	29	26	.527	2
Rochester	28	26	.519	2½
Miami	30	29	.508	3
Havana	29	30	.492	4
Montreal	27	32	.458	6
Toronto	22	33	.400	9

Tuesday's Results

Columbus 2 Buffalo 4
Richmond 7 Rochester 13
Miami 9 Toronto 2
Havana 6-1 Montreal 8-2

Today's Games

Columbus at Buffalo
Richmond at Rochester
Miami at Toronto
(Only games scheduled)

Thursday's Games

Columbus at Buffalo
Richmond at Rochester
Miami at Toronto
Havana at Montreal

American Association

Tuesday's Results

Fort Worth 6 Omaha 5
Dallas 3 Houston 6
St. Paul 3 Charleston 4
Denver 4 Louisville 5
Minneapolis 3-3 Indianapolis 2-8

Idaho Spuds Honor Killebrew

WASHINGTON (AP) — Third baseman Harmon Killebrew, Washington Senators' slugger, is being honored with a special night in his first season as a major league regular.

The Idaho State Society is sponsoring the affair tonight at Griffith Stadium.

Distinguished citizens, pretty girls and sacks of potatoes from Idaho will be assembled for a home plate ceremony before the Senators play Chicago White Sox.

Killebrew, 22, a native of Idaho has 19 homers, 41 runs batted in and has scored 44 runs.

Fights Last Night

By THE ASSOCIATED PRESS

Houston — Roy Harris, 195½, Cut and Shoot, Tex., outpointed Charlie Powell, 212, San Diego, Calif., 10.

Miami Beach, Fla.—Jerry Luedee, 173, New Haven, Conn., stopped Charlie Pavlis, 173½, Wichita, 1.

Fresno, Calif. — Ben Medina, 139, Fresno, outpointed Chico Santos, 137, Portugal, 10.

TWO 1959 RENAULT DAUPHINE

—DEMONSTRATORS—

$1853.00 - REDUCED TO $1595.

FEATURING

- 4 door convenience
- 45 miles per gallon
- 7 cubic foot luggage compartment
- standard 3-speed gear shift

J. B. BOYCE & SONS LIMITED

350 FRONT STREET DIAL WO 8-5545

Has ELECTRIC-EYE control!

MAKES LENS SETTINGS AUTOMATICALLY!

NEW! KODAK Automatic 35 CAMERA $98.50

SEE IT HERE

ROLUF'S

Music & Camera Centre

223 FRONT ST. WO 2-3381

EXCLUSIVE at WRAY'S!

Gibbard designers have created a colonial bedroom grouping inspired by heirlooms handed down from the United Empire Loyalists who settled near the Bay of Quinte. Gibbard of Napanee, Canada's oldest furniture manufacturing firm, is located in the heart of this historic area, the name of which is derived from Kenté, a Cayuga Indian village on the Bay.

In presenting the Quinte Collection Gibbard has used Solid Walnut and Genuine Cherry . . . both recognized as superior cabinet woods.

Room setting in Genuine Cherry shows chair, 5-drawer chest, 3-drawer bachelor's chest, Quinte mirror and spindle bed. Panel bed and combination bed are available also.

Double dresser and mirror in Genuine Cherry.

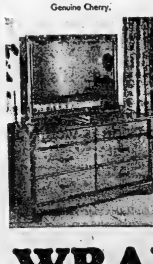

The Quinte Collection is made in Gibbard Solid Walnut and Genuine Cherry. Each wood is enhanced with its own individual hardware.

Spindle Bed	$91.50
Oval Mirror	$34.00
Quinte Mirror	$68.00
Chair	$36.50
Double Dresser and Mirror	$219.00
5 Drawer Chest	$139.00
Bachelor Chest	$98.00

Chair, 5-drawer chest and oval mirror in Solid Walnut.

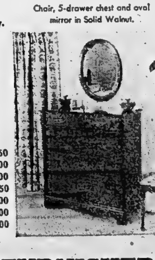

WRAY'S HOME FURNISHERS

"The Furniture House of Quality"

306 FRONT STREET DIAL WO 8-8523

KINGO PLAY AS MANY CARDS AS YOU WISH AT HOME

$250.00 KINSMEN FILL-A-CARD KINGO

STARTS TODAY--KINGO NO. 32

BUY YOUR CARDS NOW—50c Each At The Following Stores

First 24 Numbers

K	I	N	G	O
2	23	37	47	68
6	26	39	48	69
7	29	40	58	70
12	30		59	71
13				72
14				73
				75

Proceeds For Kinsmen Welfare Work

Playing Rules Are Printed On The Back of Each Card!

ARCADIA COFFEE SHOP, Station St.
AVONDALE MARKET, Trent Rd., R.R. 3
BRETHOUR'S Tobacco Shop, Station St.
BUCKLEY'S FOOD MARKET, 113 Victoria Ave.
BURKE'S SMOKE SHOP, 354 Front St.
CHRIS DRIVE-IN, Cannifton Rd.
CHECKER TAXI, 197 Coleman St. - WO 8-6464
CITY CLEANERS, 13 Footbridge
CLARE'S COFFEE SHOP, Foxboro Road
BILL COOK'S CIGAR STORE, 211 Front Street
BILL COOK'S CIGAR STORE
DON'S CIGAR STORE, Bridge St. E.
FRANK'S CIGAR STORE, 6 Victoria Ave.
GURNICK'S LUNCH, Point Anne
HAIRE GROCERY, 56 Forin St.
HALES' GROCERY, 141 Victoria Ave.
R. B. HAMILTON GROCERY Foxboro
ALLEN'S GROCETERIA, 54 Dundas St. E.
KELLY'S REXALL DRUGS, 411 Bridge St. E.
KEMP'S FOOD MARKET, 225 Station St.
LLOYD'S CLEANERS & DYERS, 402½ Front St.
MacKINNON'S GROCERY, 35 Murney St.
MAPLE LEAF GROC., 189 Victoria Avenue
MARNER'S GROCERY, 87 Queen St. E.
MEEN'S SHOE REPAIR, Upper Bridge
McEVOY'S MARKETERIA, 1 Moira Street
MIKE'S BARBER SHOP, Front Street
McINTOSH BROS. STORES LTD., 257 Front Street
MILK BAR, Bridge St. E.
MITCHELL'S FOOD MKT., Rossmore
M & M FINE FOODS, 23 Bridge St. W.
MOE'S COFFEE SHOP, Front St.
MURRAY'S READY-TO-WEAR, Marmora
MURRAY'S SEA FOODS, 252 Front Street
PETE'S LUNCH, 62 Dundas E.
PETE'S LUNCH, 266 Dundas E.
THE CLUB HOUSE, Point Anne
SMITH'S BARBER SHOP, 145 College St. W.
SIDNEY INN, R.R. 2, Belleville
STATION ST. MARKETERIA, 106 Station St.
TED'S, Dundas St. E.
TANNER'S SERVICE STN., Stirling
TED'S GRILL, 142 N. Front St.
ED. THOMAS CONFECTIONERY, 182 Front Street
THOMAS TOURIST CAMP, R.R. 2, Belleville
THOMPSON'S GROCERY STORE, 89 W. Bridge St.
TOBE'S COUNTY GARDENS, Rossmore
TULK'S COFFEE BAR, 268 Pinnacle St., Belleville
TWIDDY'S GROCERY, 156 Moira St. W.
BILL WARREN BARBER SHOP, Footbridge
MRS. W. J. WATSON, Thomas St., Deseronto
NEWT WILBUR MEN'S WEAR, 58 Bridge St. E.
WRIGHT'S FOOD MARKET, 34 Moira St. W.
BOB WOOD MOTOR SALES, Tweed
ALTEA'S GROCERY, Rossmore
AMODEO'S FOOD MKT., 109 N. Front St.

CJBQ VOICE OF THE BAY OF QUINTE

WEDNESDAY

6.05—In Town To-night
7.15—News Weather
8.35—In the Sports-light
8.40—Star Time
7.20—Can it Work
7.45—Visits of Israel
8.00—Time We Have
8.20—Lovely Everybody
8.05—Music 'Til Mid.
11.00—News Weather

THURSDAY

7.30—News Weather
8.15—News Weather
8.30—Birthday Club
9.15—Sports Parade
9.30—Morning Star
10.45—Hymns of Faith
11.00—Shirley Harriet
11.30—Stork Club
12.00—Country News
12.45—Everyone Four-some
13.00—Luncheon Music
13.30—News Weather
13.45—Organ Melodies
14.00—Matinee
14.15—Matinee Music
14.45—News Weather
15.00—Tea Time
15.30—In the Sports-light
16.40—Star Time
17.00—Evening Results
17.30—National Anthem
18.00—Time to Have Love
18.30—Everybody Sing
19.00—Music 'Til Mid.

WROC—TV SCHEDULE, CHANNEL 5

WEDNESDAY

7.00—Bifleman
7.30—Steve Train
8.30—The Price Is Right
9.00—Kraft Music Hall
9.30—Hat Masterson
10.00—This Is Your Life
10.30—Special Arent No. 7

THURSDAY

7.00—The Lawman
7.30—Life Sector
8.00—Patrol
8.30—The Lawless Years
8.30—Too Young to Go Steady
9.00—Laff Line
9.30—The Ford
10.00—I'm Set Your Uncle
10.30—Flight
11.30—Feature Movie

NETWORK PROGRAMS

WEDNESDAY EVENING

6.00—CBL. News. Sports
6.15—CBC. Farm News
6.30—CBC. Sunset Melody
6.45—CBL. Rawhide
7.00—CBC. Music Tempo
7.00—CBC. Ryan's Hope
7.30—CBL. Introduction to Wednesday Evening
7.45—CBL. Dirk Keetbaas Playhouse
8.00—CBL. German Hour
8.00—CBC. Assignment
9.00—CBC. Imperial Review
9.30—CBL. Elizabeth Benson-Guy
9.30—CBC. Cool Fifteen
9.45—CBC. Memo from U.N.
10.00—CBL. Dominion Bandstand
10.00—CBL. National News
10.30—CBL. Midweek Review
10.30—CBL. The Two Elizabeths
11.00—CBC. Dominion Town Hall Meeting
11.15—CBC. Bert Pearkes
12.00—CBL. News. Weather

TV—Radio Column

Last Bastion of Musical Culture is Sullivan Show

By CYNTHIA LOWRY

NEW YORK (AP) — With the Voice of Firestone silenced, the last bastion of musical culture on television is the Ed Sullivan show.

At least, Sullivan often hires opera stars and permits them to take an aria into his weekly potpourri of acrobats, animal acts, ex-dancers and standup comics.

Demise of the popular musical hour, which the networks felt wasn't popular enough, was loudly mourned by its fans.

But one more blow absorbed the minority of viewers who like their Beethoven neat and their classics pure. And it closed one of the few doors through which classical musicians could enter TV.

"What we really need is creative people behind the scenes who are interested in doing something with the talent and with musicians," says Robert Merrill, the Metropolitan Opera baritone who is one of the few performers with opera-trained voices to benefit much from television.

"We need somebody in television who wants to do what a few directors, including Ernst Lubitsch, did for people like Grace Moore, Lily Pons, Nini Martini and Mario Lanza."

Merrill is not only concerned about the dearth of classical music on television, but about the lack of opportunities for new talent to develop.

"It's hard to find a place for them to start," he says. "They can't do much with records any more — disk jockeys are stuck with plugging the top 40 records, and only kids are buying the records in quantity — which doesn't mean buying even the nice popular singers like Como and Tony Martin."

ADV FOR Wed. June 10 Phts

Cornwall Seeks Two Speed Boat Drivers

CORNWALL (CP) — Cornwall is trying to persuade two outstanding speed boat drivers to come here for speed trials on Lake St. Lawrence.

Alex Gilbert, manager of Cornwall Board of Trade, said Tuesday he has written to Donald Campbell, holder of the world's water speed record of 258 miles an hour, inviting him to try out the man-made lake in the St. Lawrence River.

The Cornwall board and the Chamber of Commerce of neighboring Massena, N.Y., also have invited Guy Lombardo, orchestra leader and speed boat owner, to try out his jet-powered Temp Aicoa on Lake St. Lawrence this summer.

No reply has been received from Campbell, who is in England. Lombardo plans to visit the area this month to examine the lake.

EMERGENCY NIGHT TV SERVICE
DIAL WO 8-6791
Circle TV Service
(BELLEVILLE) LTD.

Chewing Delicious Wrigley's Spearmint After Every Meal
Helps Keep Teeth Clean
WRIGLEY'S SPEARMINT CHEWING GUM
Buy some today.

AT THE McCARTHY — Al Hirschfeld, famous cartoonist, gives his version of the three principal characters in the uproarious comedy "Some Like It Hot", which opens tonight at the Odeon McCarthy and Belleville Drive-In Theatres. In the centre making with the uke is Marilyn Monroe. She is flanked on the left by Tony Curtis, and the right Jack Lemmon, who disguise themselves as girls to hideout from a vengeful gangster. "Some Like it Hot", was directed by Billy Wilder who also wrote the script with I. A. L. Diamond.

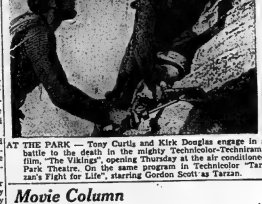

AT THE PARK — Tony Curtis and Kirk Douglas engage in a battle to the death in the mighty Technicolor-Technirama film, "The Vikings", opening Thursday at the air-conditioned Park Theatre. On the same program is Technicolor "Tarzan's Fight for Life", starring Gordon Scott as Tarzan.

Movie Column

Schulman Says Commuting Creating Matriarchial Society

By BOB THOMAS

HOLLYWOOD (AP) — Commuting—that's what is creating a matriarchial society, says Max Schulman.

"Nearly every man today is a commuter," reminisced the humorist, whose books on manners and morals have touched many a nerve. "After fighting the traffic in the morning, working all day and fighting the traffic again, he comes home beat.

"But his wife—she's got the automatic washer and dryer, so she doesn't work the way her mother used to. When her husband comes home, she's just as fresh as if she'd had 30 days in the country.

"She starts throwing these questions at him about straightening their daughter's teeth and giving their son dancing lessons. The husband is too weary to concern himself with such things, so she takes over. She rules the family by default, but I don't think she really likes it that way.

"Now when I was a kid, the father was still the symbol of authority, like a cop. And I think we were better for it."

FILMING TV SERIES

His observations were evoked by his present assignment, overseeing the filming of a TV series based on his tales of an ingenuous youth named Dobie Gillis.

Schulman started writing the Dobie Gillis stories in 1943 but the series starring Dwayne Hickman will be brought up to date. So the author has done extensive research on today's teen-agers and finds them different from his own. And not for the better. The cause, he firmly believes, is mother's ascendancy to family domination.

This is his first foray into television. He did some original scripts at MGM a few years ago but had no part in the script of his The Tender Trap and the recent Rally 'Round the Flag, Boys.

He feels this was a mistake, and he'll stay here to watch the first 13 scripts filmed on his top Dobie will get off to a proper start.

Would Back Another Team For Gotham

NEW YORK (CP)—The New York Times says today that Mrs. Charles S. Payson, sister of John Hay 'Jock' Whitney, is one of a group that would finance New York's entry in a proposed third major league.

The names of others in the group which is said to comprise five or six persons, will be disclosed by Mayor Wagner's baseball committee within 10 days," The Times says.

Mrs. Payson has long been a baseball and turf enthusiast and effered to buy the Giants to prevent their transfer to California. She still is a stockholder in the club. She also is co-owner with her brother, ambassador to Britain, of Greentree Stable.

It was also disclosed. The Times adds, that five cities, in addition to New York, were certain to be included in the new league—Toronto, Houston, Denver, Dallas-Fort Worth and Minneapolis - St. Paul. Among other cities being considered are Atlanta, Montreal, Buffalo, Seattle, San Diego and Miami.

William A. Shea, chairman of the mayor's baseball committee, expects to submit a proposal for the makeup of the new league to baseball commissioner Ford Frick in two or three weeks.

If the plan is accepted, the new league could begin operating by 1961, Shea claimed Tuesday.

PITCHER RETURNS

CHICAGO (AP) — Dick Drott, Chicago Cubs' 20-game winner two years ago, Tuesday was restored to th., club's active list after a 30-day shelving with a sore arm.

Roy Harris Whips Powell

HOUSTON, Tex. (AP) — Roy Harris returned to army duty today after using a fancy left to bolster his heavyweight comeback.

The Cut and Shoot, Tex., schoolteacher cut loose with a barrage of left jabs and hooks Tuesday night to take a surprisingly easy unanimous 10-round decision over Charley Powell.

A crowd of nearly 6,000 paid $29,353 to see Harris score his fourth straight victory since losing to champion Floyd Patterson in a title match last August in Los Angeles.

The defeat was the first for Powell since he quit the football's San Francisco 49ers for a heavyweight career.

Governor Asks Probe of Hood-Boxing

SACRAMENTO, Calif. (AP)—Governor Edmund G. Brown has asked Attorney-General Stanley Mosk to investigate hoodlums in California boxing and the beating of boxing promoter Jackie Leonard.

"We're determined that type of activity will find no place in California so far as we're able to prevent it," Brown told a press conference Tuesday.

Leonard was slugged last Wednesday after he testified before the commission that Frankie Carbo and Frank (Blinky) Palermo tried to gain control of world welterweight champion Don Jordan. He said he had been threatened over the telephone by a man who identified himself as Carbo.

AT THE BELLE — Debbie Reynolds introduces tax expert Tony Randall to one of the many pets in "The Mating Game" MGM's fun-filled farmyard comedy. Paul Douglas, Fred Clark and Una Merkel, add to the laughs in the romantic comedy, in Color and CinemaScope, opening today at the Air Conditioned Belle Theatre.

THEATRE FEATURE TIMES

AT THE BELLE — Debbie Reynolds, Tony Randall, Paul Douglas, Fred Douglas, Fred Clark, Una Merkel in "The Mating Game" in Color and CinemaScope. 2.30-7.25-9.30.

AT THE McCARTHY — Jack Lemmon, Marilyn Monroe, Tony Curtis, Jack Lemmon, 7.15-7.15-9.30.

AT THE BELLEVILLE DRIVE-IN — Steve Cochran, Mamie Van Doren in "Girls Town" also Tony Curtis, Jack Lemmon, Erika Peters. Belleville Drive-in only, Boys Bunny Festival.

AT THE PARK — First showings — "Kill Her Gently" Janet Green, Maureen Connell, 7.30-10.45 — in Technicolor — "Seven Seas to Calais", James Stewart, Kim Novak, Jack Lemmon, Ernie Kovacs, 8.35.

AT THE QUINTE DRIVE-IN — On our new giant screen! See CinemaScope as it should be. Pat Boone, Dolores Michaels, Arthur O'Connell in CinemaScope-Technicolor "Journey to the Moon", Margia Dean in CinemaScope-Technicolor.

AT THE BELLEVILLE DRIVE-IN — Show starts at dusk — "The Man in the Webb" Alan Ladd, Carolyn Jones—"The Mugger", Kent Smith, Nan Martin.

QUINTE AT BAYSIDE
DRIVE IN THEATRE
SHOW STARTS AT DUSK
Last Times TONIGHT
NOW SHOWING ON OUR NEW BIG BIG BIG SCREEN
NO ADVANCE IN PRICES
ADULTS 65c
CHILDREN 12 YRS. & UNDER—FREE
BUCK NIGHT WED.
Pat Boone, Jones, Everything's Wonderful When You're in Love, April Love
CinemaScope COLOR by DE LUXE
Dolores Michaels, Arthur O'Connell
Journey to the Moon
THURS. — FRI. — SAT.
All Technicolor CinemaScope
"SMILEY" — "SHOWDOWN AT BOOT HILL"

McCARTHY AT BOTH THEATRES DRIVE-IN
DIAL WO 8-7807
Children Under 12 in Cars FREE
NOW PLAYING
ADULT ENTERTAINMENT
MARILYN MONROE and her bosom companions TONY CURTIS JACK LEMMON
IN A BILLY WILDER PRODUCTION OF "SOME LIKE IT HOT"
CO-STARRING GEORGE RAFT · PAT O'BRIEN · JOE E. BROWN
SCREEN PLAY BY BILLY WILDER and I.A.L. DIAMOND
PRICES THIS ENGAGEMENT
Adults ..... Mat. 65c; Eves. 85c
Students ... Mat. 55c; Eves. 65c
Children ... Mat. 25c; Eves. 25c
Tax Included

Relieshingly COOL PARK AIR CONDITIONED
LAST TIMES TONIGHT
JAMES STEWART · KIM NOVAK
BELL, BOOK and CANDLE
JACK LEMMON · ERNIE KOVACS
KIM NOVAK · JEAN ARTHUR · HOAGY CARMICHAEL
COLUMBIA PICTURES · COLOR by DE LUXE
The Suspense is Killing!...
"KILL HER GENTLY"
Adult Entertainment
COMPLETE SHOWS 7.20-8.55
STARTS THURSDAY
2 OUTSTANDING ADVENTURE HITS IN TECHNICOLOR 2
The Vikings
KIRK DOUGLAS · TONY CURTIS · ERNEST BORGNINE · JANET LEIGH
THE SCREEN'S MIGHTIEST CONQUEST!
TECHNIRAMA · TECHNICOLOR
SECOND FEATURE
NEW AND SENSATIONAL! TARZAN'S FIGHT FOR LIFE
GORDON SCOTT as TARZAN
COME DOWN AND ENJOY THESE TWO BIG HITS IN AIR CONDITIONED COMFORT!

THE BIG COMEDY YOU'VE BEEN WAITING FOR — Is Here in Color, Too!
FILMED ON LOCATION IN THE HAYSTACKS!
M-G-M
THE BOOK THAT BOLLICKED TWO CONTINENTS IS A ROMANTIC RIOT ON THE SCREEN!
DEBBIE REYNOLDS · TONY RANDALL · PAUL DOUGLAS
Co-starring FRED CLARK
"The Mating Game"
METROCOLOR · CINEMASCOPE
C O O L
TODAY AIR CONDITIONED
Belle FAMOUS PLAYERS THEATRE
2.00 Choice
7.00 Color
9.00 Treats
COMPLETE COLOR SHOW

Sport Slices

RARE, MEDIUM, WELL-DONE

By GEO. H. CARVER, *Sports Editor*

Saturday will be "Hyde Day" at Belleville Lawn Bowling Club.

That is the day that Mayor Gerald Hyde shakes off the shackles of city officialdom, his father temporarily forsaken business, and both combine to play host to the second best city and district function on the lawn bowling calendar.

Bowling is the top sports pastime of the Hyde family. For many years the mayor and his father have been familiar figures, not only on their native greens but many of those in the district.

Five years ago they decided to go into the game a little "deeper" than merely playing it. They inaugurated what is now known all over the district as the Hyde Trophies Tournament. It was an immediate hit. Since then near-capacity entries from all parts of the bowling countryside have gathered here to vie for the honors and awards.

Veteran bowlers say that the Hyde Tournament is now rated the second to the famous Corbin Gold Trophy Tournament long an outstanding Civic Holiday bowling event here.

On Saturday it is expected sixty-four teams of mixed doubles will enter the lists. The popularity of the tournament is widespread and teams from Toronto, Hamilton and possibly Montreal will be here.

There will be plenty of incentive for the city and visiting keglers. Handsome prizes valued at $500 plus the cup and Hyde trophies which go to the tournament winners, Twenty of the 64 entries will receive awards. These include eight three-game winners; six two-game winners; four one-game winners and two no-game winners.

There will be two draws, the first starting at 10 a.m. sharp and the second getting under way at twelve noon.

Tournament winners during its four years of operation were: Gord and Joan Waikin, 1955; Gordon Edwards and Mary Collins, 1956; Dick, Edsel and Marion Reid, Kingston, 1957, and Gordon Watkin and mother, Mrs. George Watkin, 1958.

CLOUDY IT'S SHROUDED

There's a sportswriting swami up around Sudbury way who has the biggest and cloudiest crystal ball hockey On-tario can boast. Not only has it been a freaky, too. It's pictures show up mostly because of the yogi's wishful thinking.

It has insisted, off and on, during and since the late lamented hockey season ,that Billy Reay will be the coach of the Sudbury Wolves team next winter. "The team," it said, "wanted Reay and was still negotiating with him. Reay had agreed to come to Sudbury but the salary question was the roadblock." or words to that effect.

This reporter questioned Billy about it at one of the post-world-tournament receptions here, just after the Sudbury crystal ball blurbed another picture that he was their "coaching boy."

"Tsk." Billy said, "is a lot of newspaper talk and likewise a lot of bunk. I have no intention of going to Sudbury. If I accept a coaching position next year, it will likely be with the Quebec Aces."

Speaking of salary, the Sudbury scribe points out the Wolves paid John "Peanuts" O'Flaherty $300 a week "as long as the team was alive." The club lasted some 20 weeks. But the season before, he adds, the Wolves took part in 20 games and that meant O'Flaherty gathered in some $9,000. It seems Mr. O'Flaherty was working for "Peanuts" and then sells he wasn't.

The scribe goes on to say "the Wolves haven't announced what salary it has offered Reay, but indications are it is considerably under $300 a week. However the club has offered him a bonus clause under which if the team makes a profit he will get a substantial percellage of it.

League Leaders

BY THE ASSOCIATED PRESS

National League				American League			
	AB	R	H	Pct.	AB	R	H	Pct.
Aaron, Milwaukee	217	41	90	.415	Kuenn, Detroit	176	24	62	.352
Burgess, Pittsburg	159	29	55	.346	Fox, Chicago	216	30	72	.333
Cepeda, San Fran	217	42	74	.341	Kaline, Detroit	206	28	68	.330
White, St. Louis	154	23	51	.331	Runnels, Boston	203	31	67	.330
Mays, San Fran	217	48	71	.327	Woodling, Baltimor	151	20	49	.325
Runs — Mathews, Milwaukee and Mays 48.					Runs — Killebrew, Washington 45.				
Runs batted in—Banks, Chicago 36.					Runs batted in—Killebrew 42.				
Hits—Aaron 90.					Hits—Fox 72.				
Doubles—Cimoli, St. Louis 23.					Doubles — Williams, Kansas City 19.				
Triples—Davis, Chicago and Pinson, Cincinnati 7.					Triples — Runnels, and Lopez, New York 4.				
Home runs—Mathews 20.					Home runs—Killebrew 19.				
Stolen bases — Neal, Los Angeles and Mays 10.					Stolen bases — Aparicio, Chicago 16.				
Pitching—Face, Pittsburgh 4-1, 1.00.					Pitching — Wilhelm, Baltimore 9-0, 1.00.				
Strikeouts—Drysdale, Los Angeles 89.					Strikeouts—Score, Cleveland 77.				

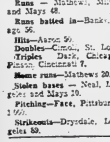

When you want help right away...

Call us. We have a reputation for giving our policyholders all the help they need when they need it! Call us . . . rain or shine . . . day or night.

Lorne McDougall Insurance Agencies Ltd.

150 FRONT STREET DIAL WO 8-5728

Associated with W. J. McCormick Realty Ltd.

High-Flying Orioles Belt Indians; Tied For To

Split Lead With White Sox While Yankees Whip Kansas; Cards Wallop Milwaukee

By ED WILKS
Associated Press Staff Writer

The Baltimore Orioles are tied for the American League lead! Never since Baltimore returned to the majors in 1954, have the Birds been in first place after the first few days of a season. But now manager Paul Richards' collection of castoffs have made it.

They did it by belting Cleveland's suddenly-dead Indians 7-3 Tuesday night while Washington beat the Chicago White Sox 7-6. That left the White Sox and Orioles with a 1½ - game lead over third-place Cleveland.

New York's defending champions finally reached .500 with a 9-5, 12-inning victory over Kansas City that hoisted the Yankees from sixth into a fourth place tie with Detroit, beaten 3-2 at Boston. Both are only 2½ games behind the leaders.

Kansas City, now sixth, trails by only three games. Seventh-place Washington is five games behind with Boston last, 5½ back.

The castoffs, players labelled expendable by other clubs, have the job at the Orioles handed the Indians their ninth defeat in 10 games. Jerry Walker, who once Richards once traded away, and Chico Carrasquel stifled by the White Sox, Indians and As, each belted two-run homers. And Billy Loes, once the Dodger fall guy, the guy Baltimore tried to dump this spring, saved it with another fine relief job. Ernie Johnson (5-5) the right-hander Milwaukee didn't want, won it, his first start (3-2) lost.

Hoodoo Allison drove in three of Washington's first four runs with his 13th and 14th homers. Then the Senators won it with three in the eighth against Luis Arroyo (3-3). Gene Woodling opened the inning, singled and scored on Allison's double. Pinch-hitter Ed Fitzgerald walked and Jim Busby singled to load the bases. Pinch-hitter Jim Lemon forced Busby at the plate, but Fitzgerald scored on Reno Bertoia's infield out. Then Bertoia scored on Roy Sievers' single.

Shaw pitched with the bases loaded in the fourth when J. W. Porter lofted a long fly ball to left. Porter left the game, but was not injured seriously. Tex Clevenger (2-1) was the winner with two innings of three-hit, shutout relief.

The Red Sox shaved the fast-moving Tigers with five runs on six hits and an error in the first inning against rookie Jerry Casale (4-4), whose two - run double capped the game inning. Casale gave up four hits, one Charlie Maxwell's two-run 12th homer.

Herbie Lopez (7-1) led and scored a tying run for the Yankees in the ninth, then singled home the clincher in the 12th against Tom Sturdivant (11-3). Sam Esposito, the Yankees' sixth hurler, won it. Norm Siebern and Elroy Mantle homered for the Yanks, who had 11 hits.

Yesterday's Stars

BY THE ASSOCIATED PRESS

Pitcher — Billy Loes, Baltimore, came on with the bases loaded and none out in the seventh inning, got out of that jam on a pop-up and two strikeouts and finished with three innings of hitless, shutout relief that saved 7-3 victory over Cleveland and gave the Orioles a first-place tie.

Hitting — Hector Lopez, New York, tripled and scored tying run in ninth, then singled home the winning run for 9-8, 12-inning victory over Kansas City.

PRIZES BOOSTED

TORONTO (CP)—Prize money in the Ontario Provincial Lawn Bowling Tournament has been increased to $4,500 and bourse event officials say this makes it the richest event of its kind in North America. The 1959 competitor will be held in Toronto Aug. 10-14.

THIS WEEK'S SPECIAL

SPORT SHIRTS

2 FOR 45c

Parsons' CLEANERS

(Formerly Cleo-Rite Cleaners)

(CORNER SIDNEY AND GRAHAM STREETS

WO 2-5377

CASH & CARRY DEPOT
WEDGON'S STORE,
CANNIFTON
COLD STORAGE

Royals Take Two From Kings; Leafs Beaten

By JACK CLARY
Associated Press Sports Writer

The skeptics who wondered whether lefthander Chris Short was good enough to come from the class A Eastern League into the triple-A International League have their answer today.

Short Tuesday night carved a three-hit, 4-2 victory for Buffalo Bisons over Columbus as the International League - leading Bisons hiked their first-place lead to 1½ games over second-place Richmond.

The Vees had a slug-game winning streak snapped by Rochester Red Wings, 13-7. Montreal Royals swept a doubleheader from Havana Sugar Kings, 8-6, and 2-1 in 10 innings. Miami Marlins knocked off the last place Toronto Maple Leafs, 9-2.

SHORT'S RECORD 5-1

Short, who had an 0-0 record in three games with the parent Philadelphia Phillies earlier this season, has been in six decisions for the Bisons. It was his fourth complete game in seven starts and his 11 strikeouts gave him 45 in 36 1-3 innings this year. Pancho Herrera's 11th homer was Buffalo's victory margin. It came off loser Paul Giel (4-5).

Charley James led Rochester's 13-hit attack on three Richmond pitchers with a single, double, triple and two home runs as Cal Browning won his seventh in 10 decisions with relief help from Bill Greason. Ben Flowers (0-3) got the nod for the Vees and Frank Lejia homered for the losers. Luke Easter, Chuck Essegian and Chuck Staniland also homered for the Red Wings.

PITCHERS TOSS COSTLY

Miguel Cuellar's wild pitch with the bases loaded and two out in the 10th inning helped rookie Ed Rakow win his fourth win in nine decisions on a two-hitter. Cuellar, who had struck out Sandy Amoros to score the second-game clincher.

The Royals scored six times in the sixth inning to put away the first game. Earlier they had scored in the big inning to give Werner Perez (2-3) victory. Cuellar, Parris homered (No. 13) for the Royals.

Fred Valentine led the Marlins with two singles, a triple and scored four runs while Leo Burke smacked a grand-slam home run off Toronto reliever Jack Crimian. Archie Wilson hit his sixth homer off winner Bunky Stewart (2-3). Charlie Rabe (6-4) got

Moon's double broke a 2-2 tie, Stan Williams (5-4) was the winner with a five-hitter, but received 2-for-3 effort from Sonny Koufax in the

"TITE-LAP" CONSTRUCTION

locks out the weather

The perfect fit of overlapping ribs in adjoining sheets of Eastern Steel's galvanized 'Tite-Lap' roofing and siding guarantees weathertightness for your farm building. Both at side and end laps, this snug 'Tite-Lap' keeps out driving wind and rain.

'Tite-Lap' can be laid right over old wooden shingle or asphalt roofing without removing the original roofing material. Each 5-rib sheet covers a full 32" width.

Eastern Steel manufactures several distinct types of metal roofing and siding—each designed with a different application in mind. To help you choose the right one for your farm, write today for your free copy of Bulletin 140, showing the best roofing, siding and accessories for the covering job you have in mind.

Remember, when applying Eastern Steel roofing or siding be sure to use 'Preston' spiral shank Lad-Ized nails—the roofing nails with the lead seal underneath the head which plugs the nailhole with rustproof, weathertight lead.

ESP EASTERN STEEL PRODUCTS LIMITED
A member of the Combined Enterprises group
3439-38

HOUSTON'S

75 St. Paul St. Easy Parking WO 8-6128

They'll Do It Every Time — By Jimmy Hatlo

Thinks Civil War Brewing In Minor League Baseball

COLUMBUS, Ohio (AP)—Is a "civil war" brewing in minor league baseball?

George M. Trautman, head of the minors, in referring Tuesday to the recent Independent Baseball Clubs Association, called it "a maverick organization which clearly has the capability of doing much more harm than good."

In Portland, Ore., Clyde Perkins, IBCA president, replied that his association does not intend "in any way to impede the operation of baseball or do anything detrimental to its interests. But we believe the majors are shortsighted in letting the minors continuously, one after another, go broke."

BY KILLING MINORS

"They are driving our customers from our ball parks," Perkins continued, "especially with their Saturday and Sunday TV's. But if he referred to major league baseball being televised into minor league territory,

"For this lore of patronage we feel they majors should divide with us the minors; the money received, and in there anything rebellious, revolutionary, threatening or maverick to that?"

Trautman said the IBCA's organizational meeting in Seattle last week had an upsetting effect upon work being done by officials of both the majors and minors to create a new fund "of up to a million dollars" for minor league clubs.

Perkins had termed the fund offer "a whitewash and a 'top to satisfy the minors for this season."

H. PRESIDENT'S VIEWS

In Montreal, Frank Shaughnessy, president of the International League, said he had talked with some of the men named as being members of Perkins' group.

"They told me that they had no part whatever in the meeting that Perkins stated was held in Seattle.

Shaughnessy said the minleagues feel the majors agree to television restrictions.

Baseball Commissioner Ford Frick has guaranteed schedule further meetings at the major league television and radio committee, Shaughnessy said.

GIFTS FOR ROYALTY

TORONTO (CP) — Princess Anne and Prince Charles each will receive skates on behalf minor hockey leagues across Canada. The presegiation will be made to Queen Elizabeth here June 29.

WRESTLING

MEMORIAL ARENA — BELLEVILLE

FRIDAY, JUNE 12th

8.00 O'CLOCK DAYLIGHT SAVING TIME

TEXAS DEATH MATCH

WHIPPER WATSON

vs.

GENE KINISKI

Survivor Wins

Special Conditions

First two rounds of straight reserved — area roped off. 3 minute rests between falls — 2 to 1 count, 3 referees in the ring including Pat Flanagan.

Don Jardine vs. Hard Boiled Haggerty

Pat Flanagan vs. Karl Kulaski

ADMISSION RESERVED 1.25

General Adm, $1.00 Ladies and Children 75c

Tickets on Sale at Bill Cook's Cigar Store

DIAL WO 8-7285

GOODMAN'S 3-DAY SPECIAL

This Thurs., Fri. & Sat. Only

MEN'S ALL-WOOL TROPICAL

TROUSERS

SIZES 28 TO 44

These are an excellent quality all-wool pant in a wide selection of shades.

Reg. Price $16.50

Weekend Special .....

12.95

GOODMAN'S

307 FRONT STREET

STORE FOR MEN

DIAL WO 8-3249

SWING YOUR PARTNER — Barry Parsons of Belleville and Joey LeRoy of Hamilton appear to be getting well tied up in an intricate dancing manoeuvre during their bout on last night's Belleville Boxing Club card. The bout, however, was pretty furiously contended with Parson's seconds stopping the fight in the second round when Parsons got a serious cut near one eye.

Sports Calendar

SOFTBALL

Tonight — B. and D. League: Belleville Bobcats at Point Anne, 8:45 p.m.

Tonight — Commercial League: Northern Electric vs Bells Cleaners (A).

Thursday — B. and D. League: Point Anne at Trenton, 8.15 p.m.

Thursday—Commercial League: Verner Kidds vs Mead-Sportsmen (A); Bishop Seeds vs Corbin Lock (CNR).

Friday — B. and D. League: Cobourg Merchants vs Belleville Bobcats, CNRA Park, 6.45 p.m.

BASKBALL

Tonight — South Hastings League: Shamonville at Belleville Juniors (CNRA Park); Canniton at Foxboro; Latta at Read, 6.45 p.m.

LAWN BOWLING

Today—Campbellford — Meyer's Trophy) — mixed doubles.

Saturday— Belleville — (Hyde Trophy) — mixed doubles.

SOCCER

Thursday — Bay of Quinte: — Belleville Wilson's vs Trenton, 7.00 p.m.

WRESTLING

Friday — Texas Death Match — Whipper Billy Watson vs Gene Kiniski, two other bouts, Memorial Arena, 9.00 p.m.

TV TOWERS

The United States has about 80 television broadcasting towers more than 1,000 feet high, tallest at Roswell, N.M., being 1,610 feet.

Lucas, Parsons Lose Verdicts By Technical Knockouts

The unbeaten string of the Belleville Boxing Club's pair of aces came to an abrupt clipping in Memorial Arena last night.

It was not so much as they were defeated from a boxing or fighting point of view. Both had plenty of guts and punching ability but both showed they were "bleeders," for the time being, at least.

Rocky Lucas, the Belleville club's ace, faced a fierce punching foeman in Sam Peranich of Hamilton and it was a bitter toe-to-toe slugging match for a round and a half when Peranich opened a wide cut over Lucas' right eye. Trainer Mark Storms lost little time in stopping the fight after he saw the damage done to the starry Belleville fighter.

The same thing happened to Barry Parsons in his sizzling bout with Joey LeRoy of Hamilton. It, too, was a slug fest with both boys tossing everything they had at each other until LeRoy opened a big slash on Parson's nose in the second round. Trainer Storms threw the towel in the ring to avoid further damage to his ace lightner in the last of the second round.

It was a good show all round and Manager Jack FitzGerald deserves a lot of credit for bringing in a stable of topflight fighters to give his stable a chance to prove their worth.

Grant O'Reilly and Johnny Bay went all out in a wild swinging bout that had the fans on seat edge. Two judges gave Bay the nod and the other called the fast and furious bout a draw.

Paul Daniels of Peterborough, the Ontario lightweight champion, and Omer Secord of Hamilton staged a fast and furious match with two judges giving Secord the nod and the other calling it a draw. It could have gone either way and the big crowd of fans gave both boys a well deserved ovation.

Bob Cole, one of the Belleville club's most colorful fighters, won a technical knockout decision over Cabana Art Robineon. The referee stopped the bout after 1:33 of the third round. It was a thrilling battle with Cole's longer reach winning him the verdict.

Tommy Cross of Belleville lost to Bennie Gendron by a unanimous decision while Jerry Bennett won over Jerry Blodgett of Peterborough via the same route.

The two half-joints, Donnie Rich and Gary Hughes, opened the colorful show with their usual midget tactics. They again fought to a draw.

The big crowd appeared to be pleased with the show albeit the Belleville aces showed they can be beaten. Both Lucas and Parsons put up bang-up scraps and it is unfortunate that both were cut by opposture punches. However, neither Lucas nor Parsons lost any prestige in the way their bouts ended.

The judges were Harry Robinson, Bert Wells and Fred Parry, with Fred Lewis a standing job of refereeing. Mac McGrimmon was his own masterful self again as a topflight announcer. They don't come any better than this guy.

READ THIS CAREFULLY BEFORE YOU VOTE TOMORROW

The Mixture as Before

(Toronto Globe and Mail)

A maxim of George Santayana's must be applied to the two Opposition parties in Ontario — "Those who do not remember their history are condemned to repeat it". The Liberals and the Socialists do not remember their history. They have been running the same kind of campaign in this election as they ran in the 1955 election—which in turn was the same kind as they ran in the 1951 election. Can the results be anything but the same?

In the 1951 campaign, the Liberals threw lavish quantities of mud, the nastiest kind of mud, at the Conservative Administration. They charged it with callously neglecting the mentally ill, giving "shabby treatment" to crippled children, railroading old people of sound mind into mental hospitals, and bringing about the deaths of cancer victims through indifference and neglect. The Toronto Star vilified Premier Frost with eight column headlines. The Socialists shrieked scandal over Ontario's lack of low-cost housing.

The result in 1951 was that the Conservatives increased their standings in the Legislature from 53 seats to 79; the Liberals fell from 13 seats to 7; and the CCF was virtually wiped out, seeing its 21 seats reduced to 2.

Did the Liberals and CCF learn from? Not at all. They changed leaders following the 1951 debacle, but their election tactics remained the same. In the 1955 campaign the Liberals tried to capitalize on the irregularities found in the Highways Dept. the year before. The Frost Government, they said, was "the worst ever," it was "riddled with scandal". The Toronto Star bemoaned "the state of public morality in Ontario". The CCF charged that the Frost regime was in the clutches of "big business" and against "the common people."

The result in 1955 was that the Conservatives increased their standing in the Legislature from 79 seats to 84; the Liberals edged up from 7 to 11; the CCF from 2 to 3. (Following the 1951 election, the number of seats in the house had been increased from 90 to 98).

Did the Liberals and CCF learn from this? Not at all. Once again they changed their leaders — but not their tactics. At the tail-end of this year's campaign, Liberal Leader Wintermeyer has come up with a charge that the Frost Government levies a political percentage on all contractors doing business with it. Massive headlines in the Toronto Star allege that the Ontario Hydro paid more for some land at Sarnia than it was worth. The CCF, resting its main case on last year's natural gas furor, has conducted such a scurrilous campaign as to draw fire from the even-tempered Mr. Frost. Belatedly, the Liberals have taken up the CCF's hue-and-cry, demanding a Royal Commission investigate what has already been investigated to the full.

THE RESULT IN 1959? WE DO NOT KNOW. BUT WE DO NOT THINK THE PEOPLE OF ONTARIO ARE ANY DIFFERENT FROM WHAT THEY WERE IN 1955 AND 1951. WE DO NOT THINK THEIR OPINION OF SMEARING AND SCANDALMONGERING IS ANY DIFFERENT THIS TIME FROM WHAT IT WAS THE LAST COUPLE OF TIMES. WHAT IS NECESSARY IS THAT THEY TRANSLATE THIS OPINION INTO ACTION—BY VOTING FOR THE FROST ADMINISTRATON.

VOTE

CLARKE ROLLINS

PROGRESSIVE CONSERVATIVE FOR

EAST HASTINGS

FOR CARS AND INFORMATION PHONE **WO 8-5521**

Published by the East Hastings Progressive Conservative Association

Gas money can sure pile up

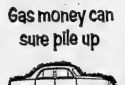

But SIMCA can save you hundreds of dollars a year in gas alone

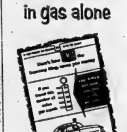

Get this FREE gas savings calculator at our showroom today

SIMCA

IMPORTED FROM PARIS BY CHRYSLER

KEN PINDER LIMITED

149 Front St. Box 307 Belleville, Ontario

ELECTRIC-EYE makes lens settings automatically!

NEW BROWNIE Automatic MOVIE CAMERA f/2.3

Only $89.50

See it HERE

ROLUF'S

Music & Camera Centre

322 FRONT ST. WO 3-3321

A BRIGHTER... SHINE in 1/2 the time

A $2.25 VALUE! 1.49

ARMOR-SHEEN

Carnauba Wax-Silicone Base

LIQUID or PASTE WAX POLISH and CLEANER

The new acrylic finishes on the late model cars are longer lasting . . . keep yours that way, as recommended in your car owner's manual with a top line car polish. Protect and enhance the full beauty with a diamond hard protective gloss of ARMOR-SHEEN. Removes dulling road film, unsightly traffic smearing oil, tar, "bug juice" and other beauty hiding causes with quick action stroke saving ARMOR-SHEEN . . . the one operation polish that has the built-in cleaner. Clean, wax and weatherseal in ¼ the time with ARMOR-SHEEN.

← NO RISK GUARANTEE

ARMOR-SHEEN LIQUID POLISH — 20-fluid oz.
ARMOR-SHEEN PASTE WAX — 9-oz. can.
$2.33 Value, Each 1.49

ARMOR-SHEEN GUARANTEE

If you do not agree, after using ARMOR-SHEEN, that it is the easiest, longest lasting protection that you have ever applied to your car . . . return the unused portion and we will give you your choice of any nationally advertised car wax polish we sell . . . absolutely FREE

FREE CELLULOSE SPONGE With the purchase of a polish or cleaning materials.

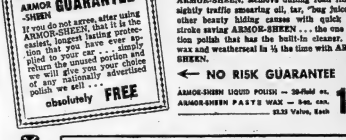

AUTO WASH — Cuts wash time in 1/3.
POWDER 5-oz. .39 Quart .79
LIQUID 20-oz. .39 12-oz. .49

UPHOLSTERY CLEANER — Concentrated. Wish brush. 8-oz. .89

ROAD TAR and OIL REMOVER—Stubborn spots wipe right off . . . fast! Will not hurt car's surface. .39

WHITEWALL TIRE CLEANER — Keeps whitewalls like new ..... .79

CHROME AND METAL POLISH — Removes rust and tarnish. .35

WASH MITT — Thick, heavy fleece. Sewn fitting wrist band. Ideal for cleaning and polishing ..... .98

High shine, ½ pint .59

Wash your car with a RUBBER SPONGE

Soaks up plenty of water. Soft, tooled hides.
8x6x2¾", oval ..... .34
8½x6x2", oval ..... .52
8x6x4", oval ..... .69

DECORATIVE Rocker Panel Strips

Hide unsightly holes, rust and dents. Add to car's appearance. Little chrome goes a long way.

2¼" high Pair 13.90
2½" high Pair 17.95

Easy to Install

CELLULOSE SPONGE Use for car or home. Soft and pliable. Various sizes. From ..... .34

Color-Match Touch-up Spray — Exact match for most late model popular cars. 6-oz. spray bomb ..... .98

Color-Match Brushing Lacquer — For most popular cars to 1958. 6-oz. can ..... .59

BLACK TIRE COATING — Renews appearance of tire and floor mats. 10-pt. can. .47

"PENETROL" — Lets your paint over-run surfaces. 14-oz. can. 1.79

WHITEWALL TIRE PAINT — Turns blackwalls into dazzling whitewalls. 10-oz. can. .62

FOR BETTER CAR CARE CHAMOIS — 17" x 18". Ideal for cleaning and polishing cars, windows, glassware, etc. .89

Fibreglass PATCH KIT — Fixes anything, car boat, etc. Never wears out. Takes paint. Can't rust, dent or corrode. It's stronger than steel.

Plastic Metal BODY FILLER — Fast: handles like putty, hardens and holds.
½-pt. .49 1-pt. .89 1-pt. 1.29

1.59

For The Economy Minded

AUTO HOSELINE WASH BRUSH — Amazing low price for such a feature-laden brush . . . plastic head, horsehair blend bristles, water control shut-off valve. Ribbed hand grip. Hang-up tab. 1.89

Associate Store CANADIAN TIRE CORP'N

CANADIAN TIRE ASSOCIATE STORE

COR. COLEMAN & HARRIET STS. DON HILL LTD. WO 8-6701

OPEN A BUDGET ACCOUNT — NO MONEY DOWN

NOTHING TO PAY UNTIL JULY 15th.

LOST • RENT • SELL • BUY • HIRE • TRADE

"YOU'LL FIND IT IN THE WANT ADS!"

FOUND • SERVICE • EMPLOYMENT • PERSONAL

WANTED - MALE

ED CLASS ENGINEER FOR Consulting Ltd. Electrical, Refrigeration. Apply in person 31 Station St. Wellington. 29-31

RGE BELLEVILLE RETAIL organization needs men to represent them in this area for a career as part or full time salesmen. Training at expense of company. Age and knowledge of car essential. Reply Box 62, Ontario Intelligencer. Only those having car, experience, etc. 29-31

AN OR BOY, TO WORK ON Apply Trimble, Shannonville 29-31 2-8451.

UDENT REQUIRED FOR FULL- summer vacation relief and part-time work immediately. Opportunity for good annual part-time job for right young man. Apply in writing to Box 61, Ontario Intelligencer. 29-31

Agricultural Chemical Representative

An immediate opportunity is available in Northern Ontario for an agricultural graduate with initiative and a keen interest in selling to dealers and growers. Ample scope for personal expression, achievement and remuneration.

Write in confidence, outlining qualifications, salary expected, to:

NIAGARA BRAND CHEMICALS BURLINGTON, ONTARIO. 28-41

IS THIS YOU?

Local company needs a good Salesman for semi-professional work in Belleville area. Must have 3 years experience in selling to farmers. Car will be supply reference. Call with commission basis. Substantially over initial period.

Write for appointment to BOX 63, ONTARIO INTELLIGENCER. 28-31

WANTED - FEMALE

ELIABLE GIRL, TO CARE FOR children while mother works. Phone 968-6176 (7-8) 310-31

XPERIENCED WAITRESS, FOR Grey, Nest, experience, Apply in person only at Grey Nest. 29-31

LERK TYPIST FOR KIRK ROYE Insurance Agency, July 1st-Sept. 7th. Write to Mrs. L. M. Weese, Apply 29-31

OMAN, TO LIVE IN AND DO housework for McDonald Apt. Phone 968-6176 (7-8) 310-31

ART-TIME OFFICE WORKER from 12 to 30 hours weekly. Apply in person only, Canadian Tire, 948 Coleman. 29-31

Young

GRADUATE NURSE

REQUIRED FOR

Merrywood

Summer Camp

for Crippled Children

Write or Phone

ONTARIO SOCIETY FOR CRIPPLED CHILDREN

281 FRONT ST. - BELLEVILLE

Woodland 2-5384 29-31

WANTED

OLSTEIN COWS AND LARGE heifers in calf, suitable, three to five years old. Phone Wooler, 966 2-9002. 28-tfn

ARDENS TO PLOW, FORD SYS- tem plowing. Apply Lloyd Pinch, R.R. 2, Frankford. Ex 2-7252. 310-tfn

MALL FARM, BUILDINGS and shade. Give full particulars, price and terms first letter. Box 60, Ontario Intelligencer. 29-31

EMPLOYMENT WANTED

ARPENTRY, ALTERATIONS, RE- chen cabinets, ceramic tile, floors and roofing. WO 8-5239 29-31

POSITION WANTED

An Experienced Stenographer Desires Position. Available immediately. Apply Box 64, Ontario Intelligencer. 29-31

BUSINESS OPPORTUNITY

AS SALE OF GARAGE, SERVICE station and stores, fully equipped, small village near Napanee. Good business and location. Apply James Ferguson, R. R. 1, Napanee. Phone 567-2-31. 310-31

LOST

LUE SUEDE WINDBREAKER, vicinity 32nd Pinnacle. Reward. WO 8-7433 29-31

VALLEY MAN'S BROWN LEATH- er, papers, small sum money, set of keys, valuable to owner only. Reward. WO 2-0497 or WO 2-4433. 28-31

ACCOMMODATION WANTED

THREE ROOMS PLUS BATH, heated, central apartment, lower part of ground floor, by Nov. 1st. WO 8-3185. 310-31

COMFORTABLE BACHELOR apartment or bright, large bedroom with light housekeeping, as caretaker, or similar. Box 62, Ontario Intelligencer. 29-31

APARTMENT, PARTLY FURNISH- ed for two with refrigerator, private bath and entrance, WO 8-6145, after 4.30, week days. 29-31

SCHOOL TEACHER, SCHOOL-AGE family, requires 4 bedroom house, good district. Reverse to 106 Flewin Rd., Downsview, Ont. 29-31

PERSONAL

BACKACHE TABLETS FOR THE kidneys, 100 tablets, new large size, Geen Drugs Limited, Belleville. M19-tfn

TO LET

TWO-ROOM BASEMENT APART- ment, heated, 20 West Hill. WO 2-4178 310-31

NEWLY DECORATED 3-ROOM apartment with bath, Inferno heat, hot water supplied. Apply 24 Ann St. 310-31

COMFORTABLY FURNISHED room, Good district. Close to bus stop. Phone WO 2-5289. 29-31

4-ROOM APARTMENT, VACANT July 1st. Private bath, Inferno, piece bath. WO 8-6547. 310-31

MODERN, SELF-CONTAINED, FUR- nished apartment, East Hill. Reference required. Phone WO 8-2999 after 5.30 p.m. 310-31

ATTRACTIVE 3-ROOM, FURNISH- ed, heated apartment, WO 2-0947 after 5 p.m. 310-31

3-ROOM, HEATED APARTMENT, Carver. Centrally located. WO 3-3169. 29-31

APARTMENT, EVENTUALLY, CON- to bus stop. Phone WO 2-5289. 29-31

ROOM AND BOARD. Close to Bayview Terrace, Gentleman preferred. WO 8-6163. 29-31

3-ROOM, LIGHT HOUSEKEEPING apartment, furnished, heated. Also furnished bedroom. 79 Everett St. WO 8-5377. 310-31

FRONT BEDROOM SUITABLE FOR one or two, 44 Bleecker. 119 Dufferin. WO 8-2447. 310-31

BELLEVUE APARTMENTS, SEC- ond floor, available immediately. Modern steam heating, electric stove and refrigerator, laundry facilities. Apply 119 WO 8-4152 evenings. 4.32-tfn

MODERN APARTMENT, CENT- rally located, immediate occupancy. Suitable for working couple. 563 Dundas St. WO 8-6169. 310-31

HOUSEKEEPING AND BACHELOR apartments, unfurnished, in Lumbers Block, Campbellcroft. Suitable for one to four men. Private bath, living room, private entrance and garage. Apply Lumbers Block. 310-31

NEAR HOSPITAL AND BUS, MOD- ern upper apartment, three rooms and bath, heated. Private entrance, Immediate possession. WO 8-3183. 310-31

3-ROOM, UNFURNISHED, MAIN floor apartment, Inferno heat. Phone 8-9747 days and WO 8-3188 after etc. 310-31

HOUSES AND APARTMENTS. Contact Harvey Findlay Realty WO 2-4246; Yolwell Realty WO 2-0439. M228-tfn

5 ROOMS, 3 BEDROOMS. WEST Hill. WO 8-3483. 310-31

3-ROOM DOWNTOWN APART- ment. Unfurnished and unheated. Range and refrigerator optional. Fine floors. Adults. WO 8-6163. M37-tf

GROUND FLOOR APARTMENT. Heat supplied. Suitable for working town. Suitable for working couple or widow. WO 2-1062. 310-31

S E L F - C O N T A I N E D, HEATED apartment, Hartman Block. Two large bedrooms and bath and kitchen. Apply Mrs. Hartman, Bloomfield, or WO 2-4225, or WO 2-2242. 310-31

BEDROOM TO LET. WO 8-2221, after 5 p.m. 310-31

NEW MODERN APARTMENT, OF- fice or bachelor. Suitable for one or two. Adults only. WO 2-0871. 29-31

COMFORTABLE BEDROOM. GOOD location, close downtown. Phone WO 2-5047. 29-tfn

UNFURNISHED, SELF-CONTAINED, stairs apartment, 18 Burton St. Apply 16 Burton St. Phone WO 8-3183. 310-31

SINGLE AND DOUBLE BEDROOM furnished; board if desired. WO 8-6163. 310-31

FURNISHED 3-ROOM, SELF-CON- tained apartment with hot water and refrigerator. WO 8-7849, after 5 p.m. 310-31

3-ROOM APARTMENT, OIL HEAT. Suitable for working couple. WO 8-4589. 29-31

311 197, 4-ROOM, UNFURNISH- ed, upper apartment; also three-room, ground floor apartment and porch. Garage available. Inferno heat. Phone WO 8-3183. 310-31

NEW, MODERN, ROOMY, 3-BED- room bungalow, large picture windows, ample parking, heavy wiring lay water, 2-piece bath. Children welcome. Available July first or earlier. Apply Ontario Realty 249 monthly. Norm Salisbury, WO 8-6671. 310-31

3-ROOM INSULATED COTTAGE. Hot water heat, Inferno, Trent. Phone WO 8-5073, 1-4 p.m. 310-31

Apartment

6 ROOMS, PLUS BATHROOM AND SUNROOM

EXCELLENT LOCATION ON EAST HILL

AVAILABLE JUNE 20

CALL WO 2-2845 after 5.30 p.m.

TO LET

3-ROOM GROUND FLOOR APART- ment. Running water, H.P. wiring. P.A. Fair, 2 miles east Belleville. Evenings only. 310-31

MODERN FURNISHED BED-SIT- ting room, linen supplied. County Rd. 28, Corner St. 310-12-31

THREE-ROOM, SELF-CONTAINED apartment, East Hill. Suitable for working couple. WO 8-3200. 310-31

LARGE, BRIGHT, FURNISHED bed-sitting room. Kitchen privileges if desired. East Hill. WO 2-3848. 310-tf

NOW RENTING

1 and 2 BEDROOM APARTMENTS

In New Apartment Building

FEATURING:

- Stove and Refrigerator in Each Apartment
- Laundry Service, including automatic washer and dryer.
- Janitor Service.
- Adequate Parking.
- Sound-Resistant Apartments.
- Master TV Antenna.

FOR FURTHER PARTICULARS CONTACT

W. J.

McCormick

Realty Ltd.

OFFICE — WO 2-2227
EVENINGS CALL WO 8-6195
310-21

COTTAGES TO LET

COTTAGE ON SNOW LAKE, CON- mill, Hydro, boat. $25 weekly. WO 8-5073. 310-31

FURNISHED COTTAGE. OAK Lake, Verona, boat; for July or August. Phone Frankford 101. 310-31

FURNISHED, INSULATED, MOD- ern bungalows, cottages. Located at Redgerville. Inside conveniences. Good fishing and beach. WO 2-4232. 29-tfn

TWO-ROOM COTTAGE. PREFER- ably by the season. Lakefront property. Sanitary lawn. Wellington, 201-2 after 5 p.m. 31-tf

FOR RENT, FURNISHED, 3- bedroom cottage, Buckshot Lake. Fireplace. Electric. Boating. Bathing. Available for summer, resort district. Sandy beach. Apply Mrs. M. J. Smith, Picton, 1-2, or R. Picton, 2, Consecon. 283-tfn

FOR SALE

QUARY AND PIPPY BOXES. Get your supply at Bishop Seeds. 31 Dundas St. 29-tf

USED DAVID BRADLEY GARDEN tractor, 6 h.p., with plow, cultivator and disc. $295. Call Brighton 475-J-2. 28-31

BICYCLES ARE OUR BUSINESS — C.C.M. and Raleigh Bicycles sold and serviced. Terms. Open nights and Saturdays. Osborne Park Cycles. 310-tfn

VACUUP CLEANER REPAIRS. ALL makes, parts and accessories, new, used. Guaranteed repairs. Phone WO 8-5197. M3-tf

RUPTURE EASER, WASHABLE. Sold, No fitting required. Leftover's Drug Store, Trenton. 28-tfn

15 CUBIC FT. FREEZER, CHEST type, available for balance of payments, $239.96. Guaranteed. Contact Ireland's, 1st the Four Corners. 310-31

Chriscraft Cruiser

22' long, sleeps 4, fully equipped, will consider trade. 165 h.p. motor on trade. Terms arranged.

BOOTH MARINA

32 SOUTH FRONT ST.
(Open Evenings 'Till 10 p.m.)
310-41

USED SERVEL GAS REFRIGERATOR $89.95

RECONDITIONED G.E. REFRIGERATOR $99.95

USED LEONARD REFRIGERATOR Push-Button Defrost Horizontal Freezer $119.95

SEVERAL RECONDITIONED TV SETS from $59.95

RECONDITIONED USED WASHERS from $19.95

— NO DOWN PAYMENTS — EASY TERMS

BOOTH

RADIO AND TV

170 FRONT ST. 310-39

FOR SALE

REFRIGERATOR RANGE: 21-FT. coffee table, Chesterfield suite, Simmons divan, must sell, WO 2-5000. 310-31

BOY'S BICYCLE; LARGE LLOYD baby carriage. WO 8-4189. 29-31

HOTPOINT, FULL AUTOMATIC washer, for in excellent condition, Only $99.50. Guaranteed. Ireland's, at the Four Corners. 310-31

SYNCHRON KODAK MASTER model for slides (manual), 1,000 watts, 4-inch lens. Perfect condition. Price $100. Phone WO 2-4813 after 5 p.m. 310-31

WOLF ELECTRIC DRILLS, SPEC- ial for Father's Day, 1/4" Wolf Cub with geared chuck and TV suppressor, Reg. $31.95 for only $18.95. While they last. Ireland's, Four Corners. M31-1m

LAWN BOY POWER MOWERS. C.C.M. Bicycles are arriving on our floor. Use our easy budget plan for the convenience of terms. Uptown Tire and Battery. 301 Pinnacle St. WO 2-3882. 310-tf

FOR ALL YOUR SUMMER CLOTH- ing and shoes, Curson's Used Clothing 10 Dundas East. M38-1m

STOVE AND FURNACE OIL BURN- ilvered in Belleville and district. Rosebush Gas and Oil Burners. Sales and service. 220-tf

10 CUBIC FT. KELVINATOR COM- mercial refrigerator. Ideal for snack bar, lunch counter, in good condition. Fully guaranteed. Terms. $199.95. Ireland's, at the Four Corners. 310-31

COMBINATION DOOR: CARPET rug suitable for cottage; 2 small tables. WO 8-3183. 310-31

17 PIGS, 8 WEEKS' OLD. CHARLES Brenton, Frankford. 310-31

RECONDITIONED

TV Rotors

GUARANTEED

Priced from

$16.95

USED — RECONDITIONED TV AERIALS

FINKLE ELECTRIC

Limited

334 PINNACLE ST. — WO 2-5331
310-vtfn-w-f-tf

Shop and Save

AT

BARRETT'S Weekend Specials!

2-PCS. BEDROOM SUITE. Reg. $119.00. Terms $2.50 per week. Specially priced at $139.50

2-PCS. WALNUT BEDROOM SUITE. Reg. $189.00. Terms $2.50 per week. Specially priced at $138.00

3-PCS. CORDOVAN BEDROOM SUITE. Reg. $289.00. Easy terms on this one. Specially priced at $239.00

SPACE SAVERS. Regular price $149.50. Terms $2.50 per week. Specially priced at $98.00

SWING KING RECLINING CHAIRS. Reg. $129.50. Terms $2.50 per week. Father's Day Special $89.95

2-PCS. CHESTERFIELD SUITE. Regular $225.00. Terms $2.50 per week. Specially $189.00

3-PCS. CHESTERFIELD SUITE. Reg. $325.00. Terms $2.50 per week. Specially priced at $269.00

PLATFORM ROCKERS. Fabric and tapestry. Reg. $79.95. Terms $1.25 per week. Specially priced at $59.50

CONNOR VACUUM CLEANER. Reg. $79.95. A steal at $49.50. Terms $2.00 per month.

FLOOR COVERINGS. 9' x 12' White Shag Rugs $19.95

FLANNELETTE BLANKETS. Reg. $6.50 per pair. Specially priced at $4.95 per pair

SEE OUR LARGE SELECTION OF BABY CARRIAGES. Specially priced from $27.95

BUNK BEDS with Spring-Filled Mattresses. Reg. $89.50. Terms $2.00 per week. Specially priced at $79.50

MATTRESSES. Dozens to choose from. Smooth-top and Straight-sided. Reg. $39.95. Terms $5.00 per month. Specially priced at $29.95

BARRETT'S

Home Furniture

"The Furniture House of Quality"

306 FRONT STREET

Dial WO 8-8523

310-12

FOR SALE

WRAY'S SALE OF Vilas Modern "Prophecy" Furniture

In deep, rich, briar finish. Finished in exclusive Vilas-Seal. This is top quality furniture at a tremendous saving.

— • —

6-Piece

Bedroom

Suite

Consisting of

* VANITY DESK
* MATCHING DESK CHAIR
* MASTER CHEST unique for its roller-front shirt compartment and its spacious drawers
* TWIN BEDS
* NIGHT TABLE

Reg. Price $425.

Sale

$299.50

— • —

4-Piece

Bedroom

Suite

Consisting of

* DOUBLE DRESSER
* MATCHING MIRROR
* 5-DRAWER CHEST
* BOOKCASE-HEAD-BOARD BED

Reg. Price $389.

Sale

$269.00

See Our Window Display

— • —

WRAY'S Home Furniture

"The Furniture House of Quality"

306 FRONT STREET

Dial WO 8-8523

310-12

FOR SALE

WASHING MACHINE, $35; OIL stove, $10. Phone WO 8-2782 or WO 2-3090 (7-8) 29-31

ICE CREAM FREEZER, FRIGI- daire, cabinet, nearly new; Tuxedo cabinet, new; Duncan Phyfe Chesterfield. Phone WO 8-3183. 29-31

WOODEN SILO, IN GOOD CONDI- tion, 300 bushels. Apply Mrs. Frank Shannon, Frankford. 29-31

SPECIAL GYM SETS. $15.99. While they last. Special sale on end mixer. Special sale on 10-piece aluminum Tire Stove. Sale on 14 West Bridge St. WO 8-3183. 29-31

MIXED HAY, STANDING. JOHN H. Parrott, R. R. 1, Wellington. 28-tf

BOATING AND SKIING SPECIAL on 16-ft. Glasscraft runabout, 85 h.p. motor, $1695.00. Also 16-ft. runabout, 75 h.p. motor, $945.50. "New Boat Headquarters" Ireland's, at the Four Corners. Ireland's, at the Four Corners. 310-31

BOAT, MOTOR, TRAILER, 15 Valkyrie-Crest. Phone WO 2-6661. 29-31

CEDAR STRIP BOAT, N. HERRING, Shamrock Road, WO 8-4189. 29-31

USED WASHING MACHINE, 41½ cast iron tub, suction agitator, wash and rinse, $40. Also used electric broiler, steel water pipes and tank heater, etc. Apply 28 Johnson. 29-31

1,000 GALLONS WATER FOR SEP- tanks and wells. WO 2-5414. 4.27-tf

PRACTICALLY NEW MILK cooler, 300 gallon, 3 h.p. motor, also antique articles of furniture, Thursday, June 11th, 1 p.m. Mrs. Lessaw, Trent Road. 29-31

DUAL DUO-THERM SPACE HEAT- er, used one season; also Gurney 4-burner and gas combination. WO 8-6662. 310-31

OR TO CUT ON SHARES, 400 acres hay, locally known as Alfalfa, Frank Reid, Trent River. WO 2-5784. 310-31

NEW 1959, 4-BURNER HEAVY duty electric range, automatic oven control. Modern styling. Use only $10 per month. Ireland's, at the Front St. WO 8-5325. 310-31

SEED POTATOES. CERTIFIED Foundation A Burons. Excellent table potatoes. Grow well. Yield up to 700 bushels an acre. 10 to 15 miles east of Belleville. 310-31

REVERSING SEED BUCKWHEAT. Call WO 8-8756.

CLEARANCE ON NEW 1959 ANANA refrigerators, 10 cu. ft. Only $299.95. John Jobe's Electric Co., 260 Front St. WO 8-5325. 310-31

PETS FOR SALE

GERMAN SHEPHERD PUPS. JOHN Sirtsma, R. R. 1, Ameliasburg. 310-41

ONE DALMATION HOUND, FIVE months old. WO 2-4183. 29-31

FARM AND GARDEN

RENTALS: EQUIPMENT FOR ALL outdoor jobs. Lawnmowers, edgers, aerators, rollers, electric hedge trimmers, chain saws, post-hole diggers, flame throwers, paint sprayers, floor polishers, vibrators, sod lifters, power tampers, concrete mixers, etc. Also handheld tools for every purpose. Phone WO 8-4189. Hobson's Garden Centre 81-87 Station Street. A30-tf

FARM SERVICE

DEAD, OLD AND DISABLED FARM STOCK

REMOVED FREE OF CHARGE

Immediate 24-Hour Service

ASK YOUR OPERATOR FOR Enterprise 9-2000

No Toll Charge

NICK PECONI - PETERBOROUGH M3-tf

AUTOMOTIVE

PRIVATE SALE — VOLVOTH SEDAN, Absolutely driver. $1,295. Terms If desired. WO 2-5414. 310-tf

'56 CHEVROLET SEDAN, GREEN. Good condition. Radio. $1,695. Phone WO 8-3183. 310-31

TOW TRUCK, HEAVY DUTY WITH extra cable, lights, lots of room, completely overhauled motor, 1959 Chevrolet 3-ton. Ideal for wrecking or light hauling, or mechanical condition. $500 or best offer. Apply 28 Johnson or cars or cars. Academy of Motor Wrestling. WO 8-3872. 310-31

'59 VOLKSWAGEN DELUXE, $1,650. Less than 5,000 miles. Call WO 2-5354, Trenton. 29-31

AUSTIN, 2-DOOR, GOOD MOTOR. 3 bedrooms and excellent future recreation room. 29-31

'55 M.G. T.F. RED, HEATER, DE- frosters, windshield washer, black leather interior, new tires. Phone WO 2-4853. 29-31

'57 CHEVROLET, V-8, 2-DOOR hardtop, Grey and white. Custom radio. 17,000 miles. Phone WO 2-3497. 29-31

'54 NASH-AU DELUXE, ONE-OWN- er car, Private, WO 2-3810. 29-31

'58 BLACK BUICK SEDAN. SPECI- al. Automatic. Power transferred overseas. $2,750. WO 2-5000. 29-31

THE PUBLIC TRUSTEE OFFERS for sale 1954 Chevrolet sedan, owned Ireland's Service Station. Front and Collier Sts., Belleville. Terms cash. Offers to purchase should be addressed to Public Trustee, 145 Queen St. East, Toronto, and quote File No. P-12785-2. 29-31

'49 PONTIAC, GOOD, RUNNING condition. $140. Can be seen at Shell Gas Station, Trenton, at bridge. 29-31

REG. $19.50, SUMMER SPECIAL $7.95. Front end alignment, John Bean Wheelrite, by appointment only. Experienced. Also wheel balancing. Ireland's, at the Four Corners. 310-31

USED TIRES, MOST SIZES, $3 and up. Uptown Tire and Battery. 301 Pinnacle St. WO 2-3882. A3-tf

REAL ESTATE FOR SALE

80 RODS OF RIVER SHORELINE, privately owned. Would sell in lots or as a whole, 1½ miles north of Frankford. Contact Mrs. Cecil Hood, Frankford R. R. 2. 28-31

TWO COTTAGES AT BALCONY Beach (Carrying Place, R. R. 2.) Phone 138-r, Brighton. 28-31

FOR SALE

WRAY'S SALE OF Vilas Modern "Prophecy" Furniture

In deep, rich, briar finish. Finished in exclusive Vilas-Seal. This is top quality furniture at a tremendous saving.

— • —

6-Piece Bedroom Suite

Consisting of

* VANITY DESK
* MATCHING DESK CHAIR
* MASTER CHEST unique for its roller-front shirt compartment and its spacious drawers
* TWIN BEDS
* NIGHT TABLE

Reg. Price $425.

Sale $299.50

— • —

4-Piece Bedroom Suite

Consisting of

* DOUBLE DRESSER
* MATCHING MIRROR
* 5-DRAWER CHEST
* BOOKCASE-HEAD-BOARD BED

Reg. Price $389.

Sale $269.00

See Our Window Display

— • —

WRAY'S Home Furniture

"The Furniture House of Quality"

306 FRONT STREET

Dial WO 8-8523

310-12

THE LITTLE WOMAN

"Yoo-hoo, Mabel! Out here!"

REAL ESTATE FOR SALE

CORNER LOT IN PARKDALE. 132 x 38. Cedar, $12,900. 8-7843. 28-tf

LARGE FRAME HOUSE ON VIC- toria Ave. North, Tweed; centrally located; has been modernized; oil furnace. Suitable for apartments. Hardwood floors throughout. Sacrifice price $7,000 for quick sale. Apply F. C. Harper, Tweed, Ont. 310-31

BAY FRONT

LANDSCAPED LOT

REDNERSVILLE ROAD

6 MILES WEST OF BELLEVILLE

WO 2-3744

OTHER CHOICE LOTS AVAILABLE

310-21

Laura

McCormick

168 WILLIAM ST. — WO 8-6997

$14,200. — NEW 3-BEDROOM, BRICK BUNGALOW. East end. Well planned with rooms to suit size. Full basement. Available immediately. Terms.

$13,900. — 2-STOREY HOUSE ON CRESTVIEW. Large living room with fireplace. Large kitchen with dining area. Large lot. Close to schools. Terms.

WINTERIZED COTTAGE, with 100 feet bay frontage. East of Belleville.

$800. DOWN

3-bedroom, 1½-storey home, with double lot and garage. Complete with:

BUILT-IN KITCHEN CUPBOARDS

dining room and large living room. Attached garage on mortgage at only $50 monthly.

$1,500. DOWN

New 3-bedroomed brick, split-level bungalow.

Situated on 100 x 150 ft. lot.

IMMEDIATE OCCUPANCY

Full price, $14,900. Terms to suit purchaser. Balance 6% N.H.A. financing.

$1,800. DOWN

Flying officer transferred, must sell this modern bungalow on Bleecker Ave. Features finished basement, oil furnace lot. Full price only $13,500.

HIS LOSS, YOUR GAIN

Open to offers.

$2,500. DOWN

Balance on one N.H.A. mortgage. Buy now and have your choice of colors.

SEPARATE DINING ROOM with large family sized Kitchen, 3 bedrooms and excellent future recreation room.

INCOME PROPERTIES

Many to choose from, with down payments from $1,900. Call today for full details.

AN INVESTMENT PROGRAM offering better returns

Three Courteous Salesmen to Serve You Anytime, Day or Night

GENERAL INSURANCE SERVICE FOR ALL YOUR REQUIREMENTS

GERALD W.

JOYCE

REAL ESTATE BROKER

REALTOR — INSURANCE

MORTGAGE LOANS

25 CAMPBELL ST. — WO 2-3338

Evenings Call —

DONALD BURR — WO 8-8304

HARRY MORRISON — WO 2-2284

GERALD JOYCE — WO 2-2922

EDWARD PLATA — WO 2-5338

310-31

REAL ESTATE FOR SALE

AN INHERITANCE

OF FINE FEATURES AWAIT YOU IN THESE FRIENDLY, WELL-BUILT HOMES.

43 CRESTVIEW — Modern five-room brick bungalow. Immediate possession. Owner transferred.

TRENT ROAD — 10-room solid brick home. Immediate possession. Spacious lawn. Owner, A solid home for a large family.

EAST MOIRA ST. — 2-storey brick. Six rooms. Oil heated. Garage. This is a good home, close to town.

The Belleville Insurance Agencies, Limited

WO 2-1119 — Evenings WO 8-6078

GEO. ARBIART — CARL CROSBY

Sales Representatives

Cooper

AND

Wilkinson

27 EAST BRIDGE STREET

Real Estate Brokers

CATHERINE ST. — 2-storey, 6-room brick home. Full basement. This is an older-type home with large rooms. Good lot. Garage. Full price $10,000, with $2,000 down. Reasonable taxes.

PINE ST., at Dufferin Ave. A man attending Queen's Summer School in this good residential area. Grower has large 2-storey brick home with fireplace, living room with fireplace, dining room with fireplace, Venetian blinds, three bedrooms, sewing room, extra bath. Full basement. Chrysler Air-Temp furnace. Attached garage. Beautiful grounds. Phone for an appointment to inspect.

FARM HOME at West Lake, Hillsdale, Picton and living conditions. Modern. Water under pressure. 6 bedrooms. Lovely stone house. Large wood barn. 2-car garage and workshop. 80 acres more pasture land.

PHONE WO 2-4068

— After Hours Phone —

ERIC COOPER — WO 8-7678

ART WILKINSON — WO 8-7618

29-31

IN THE EVENING

TAKE A NICE DRIVE DOWN TO MARYSVILLE, a step beyond the village on the highway you will find a neat attractive bungalow. Set back from the road on a large lot. Here is a home under that this home has three bedrooms, full basement and a 4-piece tiled bath. Consider this home if you have a family and consider also the taxes of $120.00. And then you will give us a call.

Close Downtown

A VERY FINE TWO-STOREY HOME AT $11,500. A full basement with forced warm air heat. 3-piece tiled bath. This home is in lovely condition and there is a full family-size dining room. Garage. Taxes $140.

$2,000. DOWN

WILL DO AS A DOWN PAY- ment on this beautiful Split-Level home with a tiled bathroom. The front room is very spacious and there is room for a full dining room suite. Three bedrooms and lovely basement. Immediate possession.

D. J.

WHALEN

Real Estate Broker

403 FRONT STREET

WO 2-1504 or WO 8-6191

— Evenings Call —

CECIL McCLAY — WO 8-7510

W. J. MILLER — WO 2-3000

D. J. WHALEN — WO 2-1496

310-tf

REAL ESTATE FOR SALE

W. J.

McCormick

Realty Ltd.

150 FRONT ST. — Dial WO 2-3237

ONLY $2,450.00 DOWN

YOU CAN BECOME THE ...ER OF THIS ALMOST NEW 3-BEDROOM SPLIT-LEVEL HOME. A large living room and a modern kitchen with lots of built-in cupboards. Hardwood and tile floors throughout. Forced air oil furnace and laundry facilities located in basement. This attractive home is located in East Hill. Balance of purchase price $10,800.00 will be handled by a reasonable monthly payment. Don't delay on this incredible offer! CALL NOW FOR YOUR APPOINTMENT.

EXECUTIVE'S RESIDENCE WEST HILL

$16,800.00 IS THE FULL PRICE FOR THIS SPACIOUS CENTRE HALL PLAN FAMILY HOME. It features a 21-foot living room and large dining room. The kitchen is modern with abundant cupboard space and utility room. The second floor contains an 18-foot master bedroom with bath. There are also three other splendid bedrooms and bathroom. This home is most tastefully decorated ...ughout with gleaming tile ... hardwood floors. Forced air ... heating. Landscaped lot including garage with paved drive. Low taxes. Would consider low downpayment from responsible buyer and take first mortgage for balance. THIS IS AN EXCEPTIONAL OPPORTUNITY FOR SOMEONE.

WEST HILL

$18,300.00 IS THE FULL PRICE FOR THIS CAPE COD BRICK BUNGALOW FEATURING SPACIOUS LIVING ROOM, cheerful large kitchen with loads of cupboard space, 2 bedrooms and bathroom on 1st floor. Gleaming tile floors throughout. Aluminum outside doors, windows and screens. Full basement with air conditioning oil furnace. Splendid lot. Fully landscaped. 2-car garage. Also 2-bedroom space unfinished on second floor. REASONABLE DOWN PAYMENT WILL HANDLE.

$350.00 DOWN

...00.00 FULL PRICE. NEAR ...LLEGE AND CANNIFTON ROAD. 5-ROOM BUNGALOW. 2 bedrooms, living room, kitchen and sun room. Good lot, including garage. Balance of purchase price on one mortgage at $45.00 MONTHLY.

MEMBER OF BELLEVILLE AND DISTRICT REAL ESTATE BOARD

— Evenings Call —

JAMES FOX — WO 2-3744

H. E. HAGERMAN — WO 8-8973

Associated with Lorne McDougall Insurance Agencies Limited

WHERE CAN YOU GET A BETTER DEAL?

...000. DOWN and one mort...e for the balance, and the ...es are only $96. This is a 3-bedroom home with a large modern kitchen, living room and dining room with wall-to-wall broadloom. There is a modern bath, partial basement, breezeway and garage. The lot is 60 x 360.

TAKE A LOOK AT THIS HOME AT 88 BENJAMIN ST. We are asking only $7,800. The taxes are $101. It has three bedrooms, living room, dining room and good sized kitchen. There is a basement and furnace. Terms.

WE HAVE SEVERAL HOMES ready for immediate occupancy with low down payments. Arrange an appointment today.

GORDON WOODS

Real Estate

257 VICTORIA AVE. — WO 2-6363

— Evenings Call —

GORDON DETLOR — WO 2-4174

GORDON WOODS — WO 2-6363

J10-3t

NORTH END

3 BEDROOMS. North end of city. Large modern kitchen. Full deep dry basement. Hot air heating with oil. Very large lot.

WEST END

2-BEDROOM BUNGALOW, on a very quiet street on East side of town. Close to bus, school and church. Situated on a large lot. It has large kitchen, living room, full basement and furnace. $1,500. down.

EAST END

BRAND NEW 3-BEDROOM BUNGALOW. Large living room. Spacious kitchen with a lot of dining space. Tiled 4-piece bath. Full basement, gas furnace.

E. J. Saunders

Real Estate Broker

INSURANCE

1st and 2nd MORTGAGE LOANS ARRANGED

KRESGE BUILDING

PHONE WO 8-7164

— Evenings —

WO 2-1126 — WO 2-6363

REAL ESTATE FOR SALE

3-BEDROOM BRICK BUNGALOW. Finished recreation room. Or can be used as basement apartment. Paved driveway. 69 MacDonald Gardens. WO 2-1167 J2-tf

TWO LOTS, IN CITY. REASONably, or will trade for young cattle. Box 1. Ontario Intelligencer. J9-tf

IMMEDIATE POSSESSION

SACRIFICE FOR QUICK SALE

THREE-BEDROOM BUNGALOW. FULL PRICE ONLY $11,800. Your down payment will probably do. Large living room, modern kitchen, 4-piece tile bath. Completely redecorated and floors refinished. Equipped with storms and screens. Well landscaped. Forced-air, oil heat.

NEW N.H.A. HOMES

PRICED AS LOW AS $12,900. Down payment less than $1,300. Carry like rent. Our present homes comprise 3 and 4 bedroom split-levels and 3 and 4 bedroom bungalows. Some of the features are carports or garages, seperate dining rooms, extra bath off master bedroom and many other extras. Choice locations.

DOUGLAS T. STORK

Real Estate Broker

Member Belleville Real Estate Board

241 DUNDAS ST. E. — WO 2-3397

— Salesmen —

DOUG. STOREY — WO 2-0887

JIM CATHCART — WO 2-0768

J10-3t

NOTICE TO CREDITORS AND OTHERS

IN THE ESTATE OF JACK McFARLANE, late of the City of Belleville in the County of Hastings, Truck Driver, Deceased.

NOTICE IS HEREBY GIVEN that all persons having claims against the Estate of Jack McFarlane, late of the City of Belleville in the County of Hastings, Truck Driver, deceased, who died on or about the 30th day of May, A.D. 1959, are required to send particulars of their claims to the undersigned on or before the 11th day of July, 1959, after which date the Executrix will distribute the assets of the Estate, having regard only to the claims of which she then has notice.

DATED this 8th day of June, 1959.

ARNOTT & BATEMAN,
P.O. Box 160,
Belleville, Ontario.
Solicitors for the Executrix.
J10-17-24

NOTICE TO CREDITORS AND OTHERS

IN THE ESTATE OF CLARENCE ALBERT PLATT, Retired, Deceased.

All persons having claims against the Estate of the above-named deceased, late of the Village of Plainfield, who died on or about the 22nd day of March, 1959, are hereby notified to send to the undersigned on or before the 17th day of June, 1959, their names and full particulars of their claim. Immediately after the said date, the Estate will be distributed, having regard only to the claims of which notice has been received.

DATED the 25th day of May, 1959.

EDWARD E. FOLLWELL,
247A Front Street,
Belleville, Ontario.
Solicitor for the Executrix.
M27-J3-10

NOTICE TO CREDITORS AND OTHERS

IN THE ESTATE OF WILLIAM HENRY SHERMAN FRANKLIN, Retired, Deceased.

All persons having claims against the Estate of the above-named deceased, late of the City of Belleville, who died on or about the 22nd day of February, 1959, are hereby notified to send to the undersigned on or before the 17th day of June, 1959, their names and full particulars of their claims. Immediately after the said date, the Estate will be distributed, having regard only to the claims of which notice has been received.

DATED the 25th day of May, 1959.

EDWARD E. FOLLWELL,
247A Front Street,
Belleville, Ontario.
Solicitors for the Executors.
M27-J3-10

NOTICE TO CREDITORS AND OTHERS

IN THE ESTATE OF MARY GONIN, Widow, Deceased.

All persons having claims against the Estate of the above-named deceased, late of the City of Belleville, who died on or about the 7th day of April, 1959, are hereby notified to send to the undersigned on or before the 17th day of June, 1959, their names and full particulars of their claims. Immediately after the said date, the Estate will be distributed, having regard only to the claims of which notice has been received.

DATED the 25th day of May, 1959.

EDWARD E. FOLLWELL,
247A Front Street,
Belleville, Ontario.
Solicitor for the Executor.
M27-J3-10

NOTICE TO CREDITORS AND OTHERS

IN THE ESTATE OF ROBERT ISAAC SLAVIN, Manager, Deceased.

All persons having claims against the Estate of the above-named deceased, late of the City of Belleville, who died on or about the 12th day of April, 1959, are hereby notified to send to the undersigned on or before the 17th day of June, 1959, their names and full particulars of their claim. Immediately after the said date, the Estate will be distributed, having regard only to the claims of which notice has been received.

DATED the 25th day of May, 1959.

EDWARD E. FOLLWELL,
247A Front Street,
Belleville, Ontario.
Solicitor for the Executrix.
M27-J3-10

NOTICE TO CREDITORS AND OTHERS

IN THE ESTATE OF GEORGE MacDONALD, Retired, deceased.

All persons having claims against the Estate of the above-named deceased, late of the City of Belleville, who died on or about the 19th day of April, 1959, are hereby notified to send to the undersigned on or before the 24th day of June, 1959, their names and full particulars of their claim. Immediately after the said date, the Estate will be distributed, having regard only to the claims of which notice has been received.

DATED the 4th day of June, 1959.

EDWARD E. FOLLWELL,
247A Front Street,
Belleville, Ontario.
Solicitor for the Executor.
J8-10-17

TENDERS

Sealed Tenders marked "Tenders for Repairs to School Entrances" will be received by the undersigned up to June 27th, 1959, for the following repairs to the Wellington Consolidated School:—

a. Removing present brickwork and rebuilding side walls of steps on east and west entrances.

b. Pointing up side walls of main entrance.

c. Removing approximately 300 sq. ft. of walk at west entrance and rebuild same.

d. Removing approximately 300 sq. ft. of walk at main entrance and rebuild same.

Work to be completed not later than August 8th, 1959. Lowest or any tender not necessarily accepted. Additional information may be secured from the Secretary.

Wellington Consolidated School,
C. M. L. Snider, Secretary,
Wellington, Ontario.
J10-13

AUCTION SALE

The property of the late John Ames, 7th Concession, Lot 40, Brighton Township, 3 miles East and North of Codrington, Saturday, June 13th, at 1 o'clock.

The following chattels:

3-piece chesterfield; refrigerator; new oil burner; 200-gallon oil tank; stoves; furniture; dishes; cooking utensils; other articles too numerous to mention.

Terms: Cash.

GEORGE MONTGOMERY
Auctioneer
Phone Frankford 198

AUCTION SALE

Wednesday, June 17th, at 1:30; 3rd Concession of Sidney, 3 miles west of Frankford Road:

6 dining chairs and table; Duo-Therm space heater and tank; dressers; chest of drawers; couch; cook stove; rockers; small tables; hand washer; wash stands; bedding; toilet sets; floor coverings; pictures; 10 acres standing hay; dough box; incubator; separator; grind stones; 3 h.p. gas engine, pulleys and shaft; spring wagon and rack; tool box; pig box; chains; ladders; rip-saw; garden tools; dishes; cooking utensils, etc.

Terms: Cash.

Mrs. A. Hogle, owner.

CAMERON BUNNETT,
Auctioneer
Phone WO 2-1991, Belleville
J10-13-15

Patterson Not Too Worried Over Swede's Right Hand

CHATHAM, N.J. (AP) — Reports that Ingemar Johansson appears to be strictly a right-hand puncher make no impression at all on heavyweight champion Floyd Patterson.

As far as Patterson is concerned, the unbeaten Swede could very well be a terror with his right and a killer with his left.

"I've heard talk that his power is supposed to be only with his right hand," said Patterson at his training camp. "But I'm not going to pay any attention to that. I never do.

WILL WATCH BOTH HANDS

"Don't think for a minute I'm just going to watch his right," continued Floyd. "You do something like that and the next thing you know you could get caught by a left hook. My idea is not to get caught by anything. I'd rather do the hitting.

"I'll be prepared for anything. That's what I do for all my fights. You really can get crossed up if you listen to a lot of talk.

Patterson resumed boxing after a one-day layoff because of the official signing for the fight at the New York Athletic Commission offices Tuesday.

MACHEN TURNED DOWN

The signing took place after federal Judge Irving Kaufman, in New York, refused to halt the fight. He denied an application by Eddie Machen for an injunction to prevent Johansson from fighting Patterson until the Swede gave Machen a return bout. Machen claimed a return bout contract gave him first rights. Johansson knocked out Machen in the first round last Sept. 14.

All of the principals, especially promoter Bill Rosensohn, were breathing a lot easier today. Rosensohn stood to lose in the neighborhood of $100,000 if the judge stopped the fight.

"These things don't bother me," said Patterson, "but it's a relief to get it out of the way."

Johansson said the same thing at his Grossinger, N.Y., camp.

BIBLE SOCIETY

The American Bible Society was founded in 1815 by William Jay, anti-slavery leader who died in 1858.

Hugh Grant of Bradford, Pa., and J. and C. Armstrong of Brampton, Ont.

Baseball Scores

By THE CANADIAN PRESS

National League

Los Angeles 010 101 000—3 4 1
Phil 101 000 000—2 5 2
Williams 3-1 Koufax (9) and Roseboro; **Semproch 2-4**, Meyer (9) and Sawatski.

Milwaukee 000 001 200—3 7 0
St. Louis 000 235 02x-12 16 0
Spahn 7-7 Jay (5), Hartman (6), Giggie (6), Trowbridge (7) and Crandall; **Jackson 4-6** and H. Smith. HR: Mil-Mantilla (1); StL-Boyer (13), Cimoli (5).

San Fran 100 002 300—6 11 0
Pittsburgh 000 000 101—2 5 2
Antonelli 8-3 and Landrith; **Law 5-4** Blackburn (7), Smith (9) and Foiles. HR: Pgh-Hoak (6), Stuart (9).

Cincinnati 000 121 000—4 7 0
Chicago 000 130 31x—8 16 0
Nuxhall 3-4 Acker (7), Arroyo (7) and Bailey; Anderson, Henry 4-2 (7) and Neeman. HRs: Cin-Pinson (9); Chi - Thomson (7), Banks (14), Long (8).

American League

Kansas City 000 520 100 000 0—8 12 2
New York 130 201 001 000 1—9 17 3
Kucks, Dickson (2), Meyer (5), **Sturdivant 1-3** (7) and House; Ford, Terry (4), Bronstad (7), Shantz (8), Duren (10), **Coates 1-0** (11) and Berra. HR: NY-Siebern (5), Mantle (11).

Chicago 100 100 200—4 12 2
Washington 100 100 23x—7 10 0
Shaw, Staley (7), **Lown 3-2** (8) and Lollar; Fischer, **Clevenger 2-1** (8) and Porter, Courtney (5), Naragon (9). HR: Wash-Allison 2 (14).

Cleveland 011 100 000—3 8 2
Baltimore 200 032 00x—7 11 2
Grant 3-2, McLish (6), Cicotte (7) and FitzGerald, Nixon (8); O'Dell, **Johnson 3-1** (5), Loes (7) and Triandos. HR: Bal-Woodling (7), Carrasquel (2).

Detroit 000 200 000—2 4 1
Boston 500 000 00x—5 9 0
Davie 2-2 Burnside (1), Schultz (8) and Berberet; **Casale 4-4** and Daley. HR: Det-Maxwell (12).

International League

Havana 101 000 4—6 17 0
Montreal 100 106 x—8 9 0
Rudolph, Lopez (6), Douglas (6) and Gonder; **Birrer**, Miller (7), Harris (7) and Teed. HR: Mtl-Parris.

Havana 000 000 001 0—1 2 3
Montreal 000 000 010 1—2 5 0
Cuellar and Izquierdo; **Rakow** and Teel.

Miami 101 012 040—9 10 0
Toronto 200 000 000—2 8 1
Stewart and Korchek; **Rabe**, Pehanick (6) Crimian (8) and Thompson. HRs: Mia-Burke; Tr-A. Wilson.

Richmond 000 203 101—7 14 0
Rochester 012 052 31x-13 15 0
Flowers, Grba (5) and Shantz; **Browning**, Greason (6) and Staniland. HRs: Roch - Essegian, James 2, Easter, Staniland; Rch-Pisoni, Leja.

Columbus 000 100 100—2 3 1
Buffalo 102 100 00x—4 7 1
Giel, O'Donnell (5), Held (7) and Hall; **Short** and Coker. HR: Bfl-Herrera.

Here's the Chance to Beat Champs

TORONTO (CP) — Duffers and would-be pros alike are out in full force this week for their annual chance to match scores with the champs of Canadian golf.

The Royal Canadian Golf Association said Tuesday that Henry Martell will chalk up his score for National Golf Week at his home course of Highlands Golf Club in Edmonton on Saturday. Martell is 1958 Canadian Professional Golfers Association champion.

The ladies wanting to try their luck against a top-calibre golfer will have to better the score Mrs. Marlene Dtewart Streit of Toronto shoots. Mrs. Streit will play her 18 holes overseas Saturday and cable her score to Canada.

Golfers bettering the scores posted by Martell and Mrs. Streit receive an "I beat the champ" button.

BREEZE FOR OLMEDO

BECKENHAM, Eng. (AP)—Alex Olmedo, Peruvian star of the United States Davis Cup team, breezed to a 6-2, 6-0 victory over Dennis Oliver of London Tuesday in a second-round singles match of the Kent tennis tournament. Olmedo drew a first-round bye.

On the Tracks

TORONTO (CP)—Sunday Sail owned by James Boylen of Toronto, has been assigned top weight of 126 pounds for Saturday's $7,500 Achievement Handicap at New Woodbine.

The Achievement, a run of one mile on the grass course, is a major test for the horses which will run in the Queen's Plate June 30.

Bold Scholar, owned by Alex Chris of Kitchener, will carry 123 pounds.

LAUREL, Md. (AP)—Countess Adios won her fourth straight victory Tuesday night in 2:05 for the mile, a record for a two-year-old filly pacer this year.

Countess Adios is owned by

MR. TWEEDY by Ned Riddle

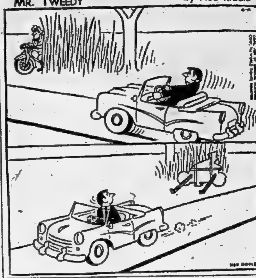

Film Finished Fast!

See us for Kodak Film ... see us again for fast, expert finishing when your pictures are taken.

ROLUF'S

Music & Camera Centre

223 FRONT ST. WO 2-3881

C-I-L HOUSE PAINT

SAVES YOU MONEY!

Beats any kind of weather

• 4-year protection with "Locked-In" color

• Weather-tested before you buy

• Available in a wide range of modern colors, at:

WHITES HARDWARE

230 FRONT STREET WO 2-4555

THE PREMIUM PAINTS AT REGULAR PRICES C-I-L PAINTS

NEVER BORROW NEEDLESSLY!

At Household Finance you can borrow money for any reason you think worthwhile. Loans are made *without* bankable security or endorsers. And HFC specializes in same-day money service. If a loan is the answer, it's good business to do business with HFC.

... just when you must. Then borrow from the oldest company, from folks you trust. Borrow confidently from HFC!

HOUSEHOLD FINANCE

Corporation of Canada

17 Bridge Street East Telephone WO 8-5793
BELLEVILLE

45 Dundas Street West Telephone EX 2-6591
TRENTON

WOOLWORTH'S

SEAL OF SATISFACTION VALUES

Top stars ... top hits ... in HI-FI!

33⅓ R.P.M.

LP RECORDS

GUARANTEED BY REMINGTON

Highlights from GIGI ... Frank Chacksfield's KING AND I ... ROCK & ROLL ... OPERA ... and many, many more ... at a remarkable low, low price!

Each 1.58

3 for 4.69

Stock up at this price

Ideal for Sun-Bathing!

LARGE, ATTRACTIVE OUTDOOR TOWELS

Wonderful hard-wearing towels made for heavy use ... ideal for beach, picnics or barbecues! Exciting designs.

Multi-Stripe Towel, size 30 x 60"

each 1.69

Pictorial Designs, size 30 x 60"

each 2.49

LADIES' SEAMLESS PLAIN & MESH

KNEE HIGH NYLONS

Extra summer comfort in bare-knee nylons! Non-binding elastic. In popular suntone and rosetone shades. Sizes: 8½ to 11.

pair .98

LADIES' SEAMLESS PLAIN & MESH NYLONS!

Woolworth's own top-quality Primrose Nylons. 400 needle, 15 denier nylons with stretchy lace tops! In suntone, rosetone or white. Sizes: 8½ to 11.

pair 1.00

LADIES' BABY DOLL PYJAMAS

Nylon and acetate with super style lace and sheer nylon trim. New high shades. Small, medium, large.

Each 1.98

Ladies' Fancy Trim BRIEFS

Nylon acetate tricot, printed celanese, rayon printed mesh. Lace leg and band styles in new high shades. Small, medium, large.

Pair .49

WOOLWORTH'S SPECIAL ON SALE THIS WEEK ONLY

Stock up now and save!

Very slightly imperfect

SEAMLESS PLAIN AND MESH NYLONS

Would sell at $1 to $1.29 a pair.

ONLY .67 or 3 pair for 1.97

FOUNDED FIRST 1879 80 1959 ALWAYS FIRST

MARK TRAIL

JEFF COBB

ARCHIE

BLONDIE

RUSTY RILEY

LIL ABNER

PENNY

BRINGING UP FATHER

TIPPIE AND CAP STUBBS

JOHNNY HAZARD

Astrological Forecast

By CARROLL RIGHTER

Thursday, June 11

Aries (March 21 to April 19) — Fine day to visit the beautician, barber and put your best foot forward. Be among those who mean the most to you and show affection they justly deserve. Tonight you must guard against getting jealous or envying others.

Taurus (April 20 to May 20) — Get an early start putting home in order, repairing where needed, settling differences with kin, etc. P. M. don't be taken in by dynamic associate who would give you a set of facts far different than the correct ones.

Gemini (May 21 to June 21) — Ideal day to get your wares before the public, talents to the attention of right people, promoting advertising, etc. P. M. use excessive energy cleaning and polishing, putting things in order, getting papers straightened, etc.

Moon Children (June 22 to July 21) — If you get in touch with the right expert and financier, you can get considerable support secretly for your special enterprises. Listen to advice, also. Get real-estate in order, too. P. M. don't spend foolishly for amusement.

Leo (July 22 to Aug. 21) — Whatever you desire most is almost for the asking today, if you contact the right friends. Also, be sure you meet interesting people at the right group meetings. P. M. smile your way through imminent fracas at abode.

Virgo (Aug. 22 to Sept. 21) — Though you must take the first step, a heart talk with higher up, Bigwig will help solve your problems ideally. P. M. drive carefully, and be sure you use the right words in any letters you write, or telephone calls you make.

Libra (Sept. 23 to Oct. 23) — Morning is just fine for picking up a fine new idea either in casual conversation or by being with experts. P. M. don't overwork making plans, or you spoil them. Take it easy.

Scorpio (Oct. 23 to Nov. 21) — Plenty of data is at your fingertips right now concerning an early advancement and how to increase abundance, and so spare. Even fame is possible through right action. P. M. take it easy! Don't try to make decisions.

Sagittarius (Nov. 22 to Dec. 21) — A. M. very fine for meeting influential person or going to new site with associate. If you avoid meeting obligation during latter part of day, trouble may ensue. Keep your word and be happy, full of cheer.

Capricorn (Dec. 22 to Jan. 20) — Laboring diligently at commitments made will bring the desired results, put you on the road to real success. P. M. steer clear of that pal who is full of problems or you get into a peck of trouble yourself.

Aquarius (Jan. 21 to Feb. 19) — Endeavor to go to some delightful spot with clever and generous executive today and talk over your joint aims. However, do not be forceful on some rather unimportant point lest you spoil everything.

Pisces (Feb. 20 to March 20) — By doing efficient work in A.M., you get approbation of family ties who later extend the favors you covet. P. M. do not as yet present your plans to financier since they need further revision and work.

If your child is born today ... The brilliant child born today should be trained early for some specific occasion, since there is great mental power and balance in this child — especially in the entertainment field. In fact, so much money can be earned at this time that the latter years can be set aside for ease and the pursuit of philosophical studies toward which there is a natural bent.

ROLUF'S
Music & Camera Centre
223 FRONT ST. WO 2-3881

Daily Crossword Puzzle

ACROSS

1 Distort, as wood.
5 To one side.
10 Twosome.
14 "Deyda le Jour."
15 Spooky.
16 Eighth Comb. form.
17 Milton drama, 1671; 2 words.
20 Dish jockey's disk.
21 ——— public.
22 Elevator man.
23 Arias mimic.
24 Was apprehensive.
27 Early Christian church.
31 Part of 27 Across.
32 Birthplace of Columbus.
33 French later: Colloq.
34 Actress Arlene.
35 Criterion.
36 Temperate.
37 Where Ike was in command.
38 The ladies.
39 Kitchen utensil.
40 Frederermires.
42 Troupers Colloq.
43 College courses.
44 "And away ——"
2 words
45 She sings Elsa, Mimi, Isabella, etc.
46 Cupidity.
52 Tragedy, probably by Shakespeare; 2 words.
53 Border river of Europe and Asia.
56 Horn.
57 Possum.
58 Before gamma.
59 Rendezvous.
60 Of ——— (formerly).

DOWN

1 Type of waist.
2 Sea fed by the Aren Darya.
3 "Green Mansions" girl.
4 Portraying rural life.
5 R.C. poem.
6 Bartletts.
7 Argentina: Abbr.
8 South American capital.
9 He wrote "Sweet and Low."
10 Card.
11 Beings of the Roman Senate.
12 Road in Rome.
13 Flushed.
18 Lustrous fur.
19 Ancient Greek colony.
23 Role for Lieut Albanese.
24 Drab.
25 Fine high hopes — to.
26 Friend of Perthos.
27 Signer of the Louisiana Purchase.
28 Describing college walls.
29 Great soprano (1866-1952).
30 Kind of tree.
33 Child's play.
35 Type of bridge.
36 Smaller number.
38 Messages.
39 She wrote "A Certain Smile."
41 ——— raza (clean slate): Lat.
42 Heartfelt.
44 Alters.
45 Short projection.
48 Spool.
49 State, in France.
49 Japanese ginkgo.
50 Leather: Fr.
51 In ——— (in being): Lat.
53 Norway: Abbr.
54 Aid.

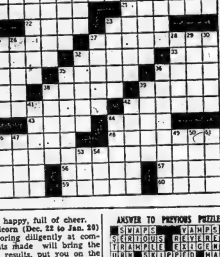

ANSWER TO PREVIOUS PUZZLE

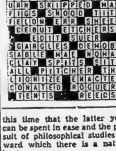

MARK SILVER FIND

VIRGINIA CITY, Nev. (AP) — A special four-cent postage stamp commemorating the discovery of silver on the Comstock lode 100 years ago went on sale Monday. It becomes available in other U.S. post offices today.

(ADVT.)

Science Now Shrinks Piles Without Pain Or Discomfort

Finds Healing Substance That Relieves Pain And Itching As It Shrinks Hemorrhoids

Toronto, Ont. (Special)—For the first time science has found a new healing substance with the ability to shrink hemorrhoids and to relieve pain and itching. Hundreds have been relieved with this inexpensive substance right in the privacy of their own home without any discomfort or inconvenience.

In one hemorrhoid case after another, "very striking improvement" was reported and verified by doctors' observations.

Pain was promptly relieved. And while gently relieving pain, actual reduction or retraction (shrinking) took place.

And most amazing of all—this improvement was maintained in cases where doctors' observations were continued over a period of many months!

In fact, results were so thorough that sufferers were able to make statements as "Piles have ceased to be a problem!" And among these sufferers were a very wide variety of hemorrhoidal conditions, some of over 10 to 20 years standing.

All this, without the use of narcotics, anesthetics or astringents of any kind. The secret is a new healing substance (Bio-Dyne) — the discovery of a famous Scientific Institute. Already, Bio-Dyne is in wide use for healing injured tissue in all parts of the body.

This new healing substance is offered in suppository or *ointment* form called *Preparation H.* Ask for individually sealed convenient Preparation H Suppositories or Preparation H ointment with special applicator. Preparation H is sold at all drug stores. Satisfaction guaranteed or money refunded.

We Care
about your clothes
at Woodland
DRY CLEANERS - SHIRT LAUNDERERS
COLD STORAGE
DIAL WOODLAND 8-6438
DUNDAS EAST AT FARLEY

New from Kodak Here right NOW!

Your headquarters for everything new in the world of picture-taking!
ROLUF'S Music & Camera Centre
223 FRONT STREET WO 2-3881

Communist China

Growth of Industrialization

By Walter L. Gordon

(Chairman of the Ecomi Royal Commission on Canada's Economic Prospects)

(Article 7)

We were told by several non-Chinese observers that some of the official statistics, especially those on agricultural production, are not at all reliable and that, in some cases, they are published before the crops are harvested. It was alleged by these same observers that in 1958, for example, the year of the Great Leap Forward, there were serious food shortages. This was due in some areas to transportation break-downs and in others to the inability of the peasants to harvest all the crop because of their preoccupation with the small furnaces for smelting iron that were established throughout the country. Perhaps also there were disruptions in some places resulting from the introduction of the new Communne system.

It seems probable that too much was attempted both politically and in terms of increased production in 1958. Because following a meeting of the Communist Party in December of that year, the program of the rural blast furnaces was virtually discontinued and the pace at which the Communne system was being implemented was slackened. However, despite these criticisms and reservations it is clearly evident that great increases in production were achieved last year.

It should be noted that statistics in New China are used to serve a double purpose. They are required naturally as a basis on which to plan for the future in the annual and five-year production plans. But they are used also and to great advantage for purposes of propaganda. Statistics, both in figures and in form of elementary charts and posters appear everywhere. And the figures and percentages of increases in production both to date and for the coming year are quoted in every speech and conversation.

STARTLING STATISTICS

These published statistics are somewhat startling both in their scope and variety and also as evidence of the credibility of the people of the apparently complete acceptance of anything that is published with official sanction. During a tour of an excellent agricultural exhibition, we were surprised by placards showing the statistics of the millions of rodents and crop eating birds destroyed throughout China in 1958 and the quantities, by weight, of both flies and mosquitoes that were exterminated in that year. Surely the accumulation of statistics showing the weight of all the mosquitoes killed in one year by a nation of 650 million people must leave something to the imagination! But the propaganda effect does not seem to be weakened by any uncritical questioning.

The platform showing these particular statistics was placed beside a model of a peasant village in which everyone was out with flags and whistles, up in the trees and on the roofs of the buildings, scaring the sparrows and similar birds. The birds fall dead after flying for an hour or two without rest. The message was quite clear and the statistics were intended to show what had been accomplished by this policy.

One afternoon we spent several hours with Yung Ling-kwei, director of the research department of the State Planning Commission, during which we discussed the present and the prospective structure of the nation's economy and the accuracy of the many statistics. Yung, an economist of perhaps 45 or 50, struck me as one of the most intelligent men we met in China. He speaks English and I gave him a copy of the final report of the Royal Commission on Canada's Economic Prospects pointing out that in our advanced society we go in for not 5 year plans. He laughed and offered to give me a job with the Planning Commission or at least I thought he did. Jim Duncan seemed to think that if I stayed in China I would be more likely to end in the salt mines or on a Commune.

PRODUCTION COMPARED

Yung informed us that the division of the total estimated value of production between industry and agriculture for 1959 — when they are planning for a 40% increase over 1958 — will be as follows:

Output value of Industry (including handicrafts, 185 billion yuan, 57%.

Output value of Agriculture (including consumption on the farms) 122 billion yuan, 43%.

Total 307 billion yuan, 100%.

Agriculture in which about 80% of the population are engaged now accounts for less than half that total output of the country in value terms. This is explained by the much lower productivity in agriculture than in industry.

Yung stressed that the above figures are very rough, particularly those showing the value of agricultural output. There is some doubling up in the figures for industrial production (e.g., steel is included in the output of steel and again, for example, in the output of machine tools). He said their national income figures also are still very rough. But he claimed that broadly speaking the basic statistics are reasonably accurate and informative and that they are improving all the time.

Yung answered our questions freely and without hesitation. Understandably he placed considerably less emphasis on shortcomings and difficulties than did the critics referred to at the beginning of this article. He agreed, however, that there were some bottlenecks and upsets in 1958 but asserted that these were only temporary difficulties and perhaps to be expected in the light of the great increases in production that were achieved that year. He said the metallurgical industries are developing quickly but are still short of steel. The country's program calls for steel production of 18 million tons this year, which, if achieved, will represent a 60% increase over the published figures for 1958.

NATURAL RESOURCES

Yung told us that the Chinse have been doing a great deal of prospecting in recent years and it is clear the country is very rich in natural resources, which will be developed in the years to come. In fact it is well known that China is one of the few countries — the others being Russia, Western Europe, the United States, Canada and perhaps Brazil — that has all or nearly all the natural resources that are needed by a modern industrial nation. These include electric power, as yet in China largely undeveloped, coal, iron ore, oil and other metals and minerals needed by an industrialized society. In addition China has a people who are intelligent, are physically strong and who are accustomed to work incredibly hard.

There was little industry in China when the Communist Government came to power ten years ago. In those years it has increased very considerably in the interval. But in view of China's tremendous population, the size fo the nation's industrial output is still small indeed computed on a per capita basis. However, the original five-year plan placed the main emphasis on the production of raw materials, steel and machine tools and the development of transportation. Thus, plus the training of more and more technical personnel under the new education system, should ensure that industrial growth will continue to increase in the years that lie ahead.

(To be Continued)

"Jest a Second"

"All right, Arthur—if you are quite sure this will help your medical studies."

MORTGAGE LOANS — NOTICE

To those contemplating building or re-financing we suggest getting applications in as early as possible. We do our own inspections and valuations and can, therefore, give immediate action. Advisory service free. Money advanced as building progresses.

JAMIESON BONE & CO.

FIRE, AUTO, ETC. INSURANCE

DIAL WO 8-6705 — 163 FRONT ST.

MY FINAL MESSAGE

I wish to thank ALL the people of Hastings East for the friendly and sympathetic reception accorded me during my campaign. It is with a feeling of great optimism that I await your decision when you go to the polls.

and VOTE with CONFIDENCE on JUNE 11th

a BIG THANK YOU TO ALL

Your friend and neighbor,
LES McLAREN
Liberal Candidate.

ALWAYS a friendly WELCOME

No matter the circumstances or time of day . . . you're sure of a cheerful "yes" welcome to your cash needs. Our loans are fast and in confidence.

Locally Yours
PIONEER FINANCE
(BELLEVILLE) LTD.
Belleville's Only locally Owned and Operated Finance Company
14 Bridge St. E. — WO 2-3291

(ADV.)

SOUR'N SUNK SO LIFE LOOKS PUNK?

Then make up your liver bile and find life worth living again.

If your liver doesn't pour up to two pints of liver bile into your system every day your food may not digest . . . you suffer from constipation and life hardly seems worth living! That's when you need Carter's Little Liver Pills. These mild and gentle vegetable pills stimulate the flow of bile. Your system starts working naturally and the world looks good. Remember, if bile's not worth living it may be the liver. Keep Carter's Little Liver Pills on hand. Only 40c.

NOW IS PICTURE TIME!

CHOOSE YOUR NEW CAMERA HERE

BROWNIE CAMERAS for color shots from $6.95

KODAK MINIATURES for color shots from $29.95

BROWNIE MOVIE OUTFITS from $37.95

BIG SELECTION OF KODAK CAMERAS THERE!

ROLUF'S Music & Camera Centre

223 FRONT STREET — WO 2-3881

EATON'S SUMMER SALE

THURSDAY, FRIDAY AND SATURDAY JUNE 11, 12 AND 13

VIKING Portable "Stereophonic" Record Players

VIKING "Stereophonic" portable record players featuring two 5" speakers, powerful amplifier . . . automatic 4-speed changer with turnover cartridge and sapphire needles . . . 2 separate tone controls. Smart 2-tone Tan leatherette luggage-type case. Plays "Stereo" and Monaural records! Easy to take wherever you go.

EATON Summer Sale, each 79.95

—EATON'S Basement

54" Heavy Gauge Steel Sink Cabinets

Modern 54" sink cabinets in sparkling white enamelled steel. Postforfied pearl-effect grey "Arborite" tops . . . stainless sink, with chromium-plated swing spout faucet, basket-type strainer. Chromium-plated door handle. 2 roomy drawers, 2 doors into spacious compartment with shelf. Approx. 54"x24"x36".

EATON Summer Sale, each 115.99

—EATON'S Basement

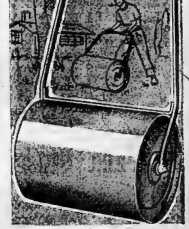

Heavy Gauge Lawn Rollers

EATON Summer Sale, each 11.99

Red and green rust-resistant, heavy-gauge steel rings . . . are welded throughout! With rust-resistant plugs . . . beveled edges to prevent cutting lawn. Steel handle . . . adjustable scraper bar. About 60 lbs. . . . filled with water approx. 130 lbs.: 31" wide, 18" diameter.

—EATON'S Basement

Clearance Floor Sample Furniture! Used T.V.

1 only — 2 piece Chesterfield suite in rayon and cotton frieze . . . charcoal colour. Foam cushions. EATON Sale . . . 129.50

1 only — 2 piece Chesterfield suite in red rayon and cotton boucle covering . . . airfoam cushions. EATON Sale . . . 159.50

1 only — 3 piece Sectional Suite . . . 2 long ends and chair. Foam cushions. Olive green. EATON Sale . . . 225.00

1 only — 2 piece Davenport suite . . . chair with foam cushions. Repp cover in red with beig fleck. . . . EATON Sale . . . 129.50

2 only — 3 piece Bedroom Suites with polished lifting plate glass mirror. Finished in popular "Seamist" veneer. . . . EATON Sale . . . 179.50

—EATON'S Third Floor

1 only — 17" "Super V Crosley" in excellent condition. EATON Summer Sale . . . 65.00

1 only — 17" VIKING Table model. EATON Summer Sale . . . 75.00

1 only — 17" RCA fully reconditioned. EATON Summer Sale . . . 79.50

1 only — 17" Philco table model with base, new picture tube. One-year warranty. EATON Summer Sale . . . 89.50

1 only — 21" Admiral Table model with built-in base and new picture tube, 1 year warranty. EATON Sale . . . 129.50

—EATON'S Basement

For Lawn Furniture, Rec Room etc.

Cotton Duck or "Saran" Head Cushions

Colourful cotton duck or "Saran" head cushions suitable for lawn furniture, recreation rooms and many other uses. In assorted plaids or plains. Size about 7"x12".

EATON Summer Sale, each 75

—EATON'S Third Floor

TURN PAGE PLEASE

Dial WO 2-4561

NO DOWN PAYMENT on EATON'S Budget Plan Terms during the Summer Sale

EATON'S SUMMER SALE

THURSDAY, FRIDAY AND SATURDAY JUNE 11, 12 AND 13

Dial WO 2-4561

For Swimming or Play!

Girls' Sunsuits

EATON Summer Sale, each **1.00**

Styled with cool, tape-tie shoulder straps, elasticized waist, neck and leg cuffs . . . in gay cotton prints with red, green or blue predominating. Sizes Small, (3 to 4), Medium, (5 to 6) or Large, (6x).

Outstanding Value! Buy 2 and Save Even More!

Girls' Cotton Sundresses

EATON Summer Sale, each ..... **.79 - 2 for 1.50**

Firm cotton, with contrasting bodice cuff, elasticized back, tie belt, one pocket, and extra-full skirt. Solid shades of red, green or blue predominating. Sizes 2, 4 or 6.

—EATON'S Second Floor

Lavish with Dainty Wide Lace

Lingerie Sets

EATON Summer Sale, set **1.69**

Celanese rayon tricot half slips and matching briefs with flat elastic waistbands . . . neatly packaged in cellophane. Half slip has wide lace trim and double-sheer edging. Briefs have lace banding at leg. In frost white, petal pink or mint green. Sizes small, medium and large.

—EATON'S Second Floor

Special Savings!

Straw Tote

Handbags

EATON Summer Sale, each **1.00**

Neat pleated straw construction, with two firmly-attached loop handles. Attractively decorated with gaily-coloured raffia trim, in assorted floral patterns. Save now on this light-hearted inexpensive fashion-accent for your Summer wardrobe.

—EATON'S Main Floor

Reg. Price. Pr. 7.98 to 9.98

Clearance Women's Spring and Summer

Dress Pumps, Sandals

EATON Summer Sale, pair **4.88**

Two of the many clearance styles are illustrated . . . lightweight plain or bow trimmed . . . some with mottled or stripe design in black and white. Leather and composition soles in the group. Black patent, soft red or black suede. White linen, nylon mesh and black and white fabric. Also, a selection of sandals in white leather with closed toes and heels and low points, ankle arch support sandals. Sizes 6 to 10, AA, 3 to 10 in B widths.

—EATON'S Main Floor (rear)

Ordinarily 6.98! 100% Botany Wool

Bulky Knit Cardigans

EATON Summer Sale, each **2.99**

Fashion-favorite for chilly Summer evenings . . . bulky-knit cardigans in 100% Botany wool. Great savings due to special purchase. Two styles to choose from, one of which is illustrated . . . with button front and pointed collar. Other style has one button to neck or tie at neck. Some basket-weave design with ribbed waist and cuffs. Colours red, beige, white, black or medium blue. Sizes 14 to 20 in the group.

—EATON'S Second Floor

Fine Cotton Sun

Halters

EATON Summer Sale, each **1.49**

Snug fitting elasticized waist and smart pearl buttons feature these fine cotton sun halters, in gay stripes on white and yellow or blue and pink. Sizes 12 to 18 in the group.

—EATON'S Main Floor

Clearance Group Girls'

Cotton Blouses

Take advantage of this clearance group of girls' tuck-in-style cotton blouses, with button-front and Peter Pan collar. Colours, tan stripes, plain black or red designs. Sizes 8 to 14 in the group.

EATON Summer Sale, each ..... **.99**

—EATON'S Second Floor

Printed Plastic

Table Cloths

EATON Summer Sale, each

About 54"x54" **.69** About 54"x72" **.98**

Large assortment of floral patterns in colours of pink, blue, yellow or red on white background. Sturdy stitched edges for added strength.

—EATON'S Main Floor

Reg. 3.99 to 6.98! Family

Footwear Clearance

EATON Summer Sale, pair **2.88**

Women's and teenager dress flats, loafers, casual slip-ons, sun strap and bucklup tie shoes, also boots and flip-lock-loafers. Leather, composition, foam and ripple-crepe soles in group. Plain and two tone leathers, sporty and dressy and style selection. Boys' moccasin vamp loafers, women's patent, leather and suede pumps. Also, "seconds" children's straps and sandals and low pumps, ankle arch support shoes and plain ties.

—EATON'S Main Floor (rear)

Reg. 10.95 to 15.95! Broken Lines and Sizes

Men's Spring Windbreakers

Assortment of broken lines and sizes, including nylon, cotton, cotton, corduroy, cotton twill cord, cotton stripes and dress cotton gabardine . . . all have zipper front, mainly with slash pockets, mainly rayon satin lined. Most in red, black or grey. Sizes 36 to 42 in the group.

EATON Summer Sale, each **8.95**

—EATON'S Main Floor

Reg. 2.99! Boys' Long Sleeve

Sport Shirts

Clearance from stock . . . cotton or wrinkle-resist woven stripe cotton sport shirts, "Sanforized Shrunk" for lasting fit, long sleeves, one breast pocket. Button-down collar, two-button stripe front and back. Colours red, brown, or blue. Sizes 6 to 13 in the group.

EATON Summer Sale, each **1.89**

—EATON'S Main Floor

Door-Opening Specials

Please, No Telephone or Mail Orders

DOOR OPENING SPECIAL

Two-Way Stretch Mesh Girdles

Well-known line cotton and nylon mesh pull-on girdles . . . two-way stretch with front control, elastic band at waist, 4 garters. In white only. Sizes small, medium and large.
EATON Door-Opening Special, each **1.89**

—EATON'S Second Floor

DOOR OPENING SPECIAL

½ Price Clearance Women's Blouses

Reg. 2.98 to 7.98! Half price clearance blouses . . . large assortment of styles and colours. Shop early for best selection. Sizes 12 to 20 in the group.
EATON Door-Opening Special, each ..... **1.49 to 3.98**

—EATON'S Main Floor

DOOR OPENING SPECIAL

Reg. 2.99! Men's Short Sleeve Sport Shirts

Embossed weave in plain woven cotton . . . men's short sleeve sport shirts with neat cuffs and one breast pocket. Requires little or no ironing. Button front. Sizes small, medium and large.
EATON Door-Opening Special, each **1.99**

—EATON'S Main Floor

DOOR OPENING SPECIAL

Boys' Sheen Cotton 4-Button Jackets

Below half original price . . . boys' sheen cotton 4-button jackets in broken colour range of yellow, red or powder blue. Black knit trim on all edges and two front slash pockets, unlined. Sizes 2 to 10 in the group.
EATON Door-Opening Special, each **2.45**

—EATON'S Main Floor

DOOR OPENING SPECIAL

Girls' Cotton Denim Jeans

Sturdy cotton denim jeans styled with snug fitting elasticized waist and two patch pockets. In faded blue with a few pink. Sizes 2 to 14 in the group. BUY several pair at this low sale price.
EATON Door-Opening Special, each **1.00**

—EATON'S Second Floor

DOOR OPENING SPECIAL

Girls' Gay Cotton Skorts

Manufacturers' clearance girls' cool cotton skorts with side zipper closing and detachable bloomers. In plaids, florals or stripes. Sizes 2 to 14 in the group.
EATON Door-Opening Special, each **1.99**

—EATON'S Second Floor

DOOR OPENING SPECIAL

Clearance Children's Canvas Oxfords

Canadian made with canvas uppers moulded to rubber soles . . . smooth bumper guard reinforced around the sole. Foam cushion insoles with built-up arch guards. Blue and red multi-stripe pattern and plain navy or red oxfords with sailor pattern on vamp. Two eyelet styling.
EATON Door-Opening Special, pair **1.39**

—EATON'S Main Floor (rear)

DOOR OPENING SPECIAL

Solid Colour Terry Bath Towels

Soft absorbent cotton terry bath towels in three lovely colours. Use colours of pink, blue and goldtone. Size about 20"x40".
EATON Door-Opening Special ..... **2 for 1.38**

—EATON'S Main Floor (rear)

DOOR OPENING SPECIAL

54" Wide Rayon Net Panels

Easy-care rayon net panels that require little or no ironing or stretching. Pretty drapes in soft shades of pink, blue or beige. Use them ready or in pairs. Finished with 4" hem. About 54" wide and 81" long.
EATON Door-Opening Special, each **1.98**

EATON'S Third Floor

DOOR OPENING SPECIAL

Clearance English Pottery, Glass Dishes

Clearance of crystal-clear glass plates with beaded scalloped edges and 18" ruffled edges. Fine-line stoneware pottery, shaped on one side for easy heating. Colours of bowls, pink, blue or green.
EATON Door Opening Special, each ..... **.79**

—EATON'S Basement

Limited Quantity! "Seconds"

Flannelette Blankets

EATON Summer Sale, pair **4.99**

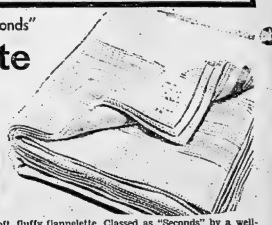

Really good quality blankets of soft, fluffy flannelette. Classed as "Seconds" by a well-known maker because of slight marks and miswevaes that should not impair the wear. Finished with attractive bar borders of blue or pink. Size about 70"x90". Stock up now for home or cottage, at this outstanding savings. Remember the quantity is limited, so be early.

—EATON'S Main Floor (rear)

PLEASE TURN PAGE

The Ontario Intelligencer

BELLEVILLE, ONTARIO, THURSDAY, JUNE 11, 1959

5c Per Copy, 30c Per Week

Authorized as Second Class Mail. Post Office Department Ottawa.

THE WEATHER
Friday — Isolated thundershowers. Little change in temperature. Low 65, high 86.

TEMPERATURES

	Max.	Min.
Today	80	65
Year ago	73	54

Hot And Sunny Weather Faces Ontario Voters

Record Turnout at Polls Appears to Be in Making

TORONTO (CP) — Ontario's Progressive Conservative government went to the polls today in a general election, asking for approval of its 16-year record.

Forecasts called for generally hot and sunny weather in the province and a record turnout of voters appeared to be in the making.

Polls opened at 9 a.m. EDT in 90 of the 98 ridings and close at 8 p.m. EDT. Two ridings in Northwestern Ontario, Kenora and Rainy River, open and close polls an hour later because they are located in the Central time zone.

Premier Leslie Frost's Conservatives, campaigning under the slogan "Progress Ontario," are bidding to extend a term of office which is already the longest for that party in Ontario.

FIVE ELIGIBILITY

The alternative for a record 3,212,454 eligible voters was a return to the Liberals who were defeated in 1943 after nine years in office on a socialist administration platform, the CCF.

In the 1955 election 80.6 per cent of the province's voters, figures cast ballots, the lowest percentage in the province's history. Today would mean 1,924,472 voters, passing the record of 1,919,000 cast in 1955 by 65 per cent voted.

There are 296 candidates—third highest total in the province's history—with the Conservatives and Liberals fielding a full slate of contenders. The CCF has 81 candidates along with nine Communist; Labor - Progressive, five Social Credit, three independents and one independent Conservative.

LEADERS AT HOME

The party leaders planned a quiet day in their home ridings after swing tours which took Premier Frost was at Lindsay, Liberal Leader Farquhar Oliver Kitchener and CCF Leader Donald C. MacDonald in the Toronto suburb of York Township.

They are resting after a vigorous campaign in which handshaking and personal contact played the biggest role. The leaders amassed a collective total of 20,000 miles in five weeks, reaching more than 100 communities.

Mr. Frost, whose party held 83 seats at dissolution, based his campaign almost entirely on a record of Ontario's progress under the policies of his government. He said he would be re-elected, he said, in the next decade.

The premier rarely varied his quiet folksy approach, diverting only occasionally into gibes, at the opposition parties.

Mr. Winterbergur criss-crossed the province with a theme of the Liberals' 15-point platform which included faster highway development, provincial acceptance of all education costs, a department of aid and the abolition of revision of liquor laws and other pledges.

Mr. Macdonald called for public ownership of natural gas, government auto and medical insurance, low-cost housing, free university tuition and a policy of full employment.

GAS CONTROVERSY

Mr. MacDonald hammered particularly at the gas issue. The campaign issues slimmed at the

(Continued on page 13)

Nicaragua Gov't. Refuses Rebels Safe Conduct

MANAGUA, Nicaragua (AP)—Nicaragua's government today held out for the unconditional surrender of rebel invaders from Costa Rica after rejecting an offer from 45 of the insurgents to give up if given safe conduct out of the country.

Encouraged by eyewitness reports of rebel disintegration, the commander of Nicaragua's armed forces, Gen. Anastasio Somoza, said he believed the 45 would surrender today. They face trial, with nine-year prison terms the maximum penalty possible.

Two reporters who visited the rebel band and brought out their spokesman said 16 of the group refused to give up and marched off into the mountains to continue their defiance of Gen. Somoza and his brother, President Luis Somoza.

A Nicaraguan rebel radio heard in Honduras said insurgents killed in Nicaraguan national guardsmen in fighting for the past two days some 60 miles southeast of Managua. The broadcast added that small newly formed pilanes were bringing ammunition and weapons to the rebels in the Boaco area.

Mario Bassitt of the Columbia Broadcasting System and Rogelio Caparros of the Havana magazine Bohemia said the insurgents were in pitiful condition—tired, hungry, frightened and eager to give up.

The rebels delegated Rev. Fedérico Argüello, a young Roman Catholic priest who had joined them as chaplain, to negotiate surrender terms with the national guard, Nicaragua's army.

Hoffa's Rule Of Teamsters In Jeopardy

WASHINGTON (AP)—James R. Hoffa faces an unhappy choice today. Either way, his continued rule of the International Brotherhood of Teamsters is in jeopardy.

Under a new court order, Hoffa must use either lead a thorough cleanup of his union or face a possible jail sentence himself for contempt.

He told a teamsters rally in Newark, N.J., Wednesday night that the union would respect the court order "although we may not like it in its entirety."

But he added:

"Be assured, though, it's only a matter of time until we file an appeal with the Supreme Court."

If Hoffa espouses reform, ringing disciplinary and ouster proceedings against some of his closest lieutenants are ordered, he loses support of key men who helped him move to the union's leadership.

OTHER SIDE

If Hoffa continues to balk at union reforms — only recently he said there was no teamsters' corruption to investigate — he is bound to run into difficulty in the federal courts.

Today's Chuckle

"Would you mind repeating what you just said?" the psychiatrist asked his new patient.

"I said," the man roared, "that for some reason nobody seems to listen to me. Why don't you pay attention to what I'm telling you Fathead?"

THE WEATHER

TORONTO (CP) Synopsis: — The early June heat wave continues into the fourth day in most of Ontario and the end is not yet in sight for southern regions. Variable cloudiness and scattered thundershowers are expected to accompany the high temperatures over the province today and Friday.

A disturbance moving into Northern Ontario this morning will spread eastward into the province by Friday morning and with its passage, cooler, drier air is expected in Northern Ontario.

CCF HOUSE LEADER CLAIMS SEAWAY BUILDING FAULTY

Says Cornwall Bridge Over Canal 'Doomed'

OTTAWA (CP)—Hazen Argue, CCF House leader, says the St. Lawrence Seaway construction shows "substantial faults" and the Cornwall bridge, over it is "doomed" through faulty engineering.

Mr. Argue called in the Commons Wednesday for a parliamentary inquiry into his list of seaway construction defects which he said were pointed out by inspectors but not remedied.

However, Transport Minister Hees gave him no sign of agreeing to his demand, replying that the seaway authority had advised him that on so big a job work isn't always satisfactory and money is withheld until specifications are fully met.

Leonard Chevrier, former Liberal transport minister and first president of the seaway authority, told the house that the Cornwall bridge is in danger.

"There is absolutely nothing wrong with it," he said.

STUDY SPENDING

Mr. Argue's charges came as the Commons spent the day considering the transport department's 1959-60 spending program. He said he based his attack on reports made by a seaway inspector and by an engineer friend who had been a seaway inspector.

He mentioned bulges in the walls of the Eisenhower, Colle Ste. Catherine and Beauharnois locks, "a most unpardonable error in engineering and construction." There also were leaky lock gates and apparently-porous cent blocks.

The Cornwall bridge, he said, sank in parts that were not supposed to sink and only to glacial till. His engineer friend, whom he declined to identify, had said the bridge is "doomed." He said the engineer is ready to back up his statements under oath in parliamentary inquiry.

During study of his estimates, Mr. Hees exempted the Liberals with trying to lend a "cloak and dagger atmosphere" to the expropriation by his department of certain lands around Malton Air-

(Continued on page 13)

Would Outlaw Misleading Advertising

OTTAWA (CP) — Misleading advertising would be made illegal by government legislation introduced in the Commons today by Justice Minister Fulton.

The legislation also would make legal certain competition-eliminating business mergers, as called for by earlier legislation to operate against the public interest.

On misleading advertising, the proposed new section in the criminal code would read:

"Everyone who, for the purpose of promoting the sale or use of an article, makes any materially misleading representation to the public by any means whatever, concerning the price at which the article or like articles have been, are, or will be, ordinarily sold, is guilty of an offence punishable on summary conviction."

No Break in Sight for Heat Wave Which Covers Most of Ontario

BY THE CANADIAN PRESS

The grim words "No definite break in the heat wave is in sight for Southern Ontario" clattered from public weather office teletypes today.

They put the finger on Canada's hot spot—an area where temperatures have hung in the 90-degree range for three days, mostly sunny. Some 3,000 car passenger line workers at the General Motors car Oshawa plant were sent home early Wednesday night. The move came at least in part because of the paint division walked off their jobs because of the heat.

The painters pulled out about 5 p.m. About 20 minutes later, the assembly workers were told to knock off.

The painters pulled out about 5 p.m. About 20 minutes later, the assembly workers were told to knock off.

In Toronto, three Supreme Court justices and seven lawyers they might dispense with heavy

PRINCESS IN PORTUGAL — A smiling Princess Margaret arrives at the Ehelen Palace in Lisbon, Portugal, June 7. Admiral Americo Thomaz, right, the President of Portugal, is on hand to greet her. The Princess, on a six-day private visit to the country, delivered a private personal message from Queen Elizabeth to Thomaz. The Princess is a guest of Ambassador Sir Charles Stirling. (AP Wirephoto).

Columnists Say Macmillan Source of Story on Lloyd

LONDON (Reuters) — Two newspaper columnists claimed today that Prime Minister Macmillan was the source of a story last week indicating Foreign Secretary Selwyn Lloyd might be moved to a new post.

The story in the influential Times touched off a heated outcry in every on the effects the report would have on Lloyd's usefulness in the current Geneva foreign ministers conference.

Because of quick backing for Lloyd from Macmillan and doubts that there were any plans to shift him, the foreign secretary emerged more strongly entrenched in his job than before.

The columnists were commenting on an editorial in The Times Wednesday in which it said that it would not "alter or withdraw" a word from the report favorable to Lloyd's replacement. It stressed that the report said any move for Lloyd was "still several months ahead."

Michael Foot, columnist in the Daily Herald, Labor, commented that the editorial meant that the editor of The Times, Sir William Haley, was "saying that Macmillan had talked to Selwyn Lloyd, that he had told his foreign secretary 'Enough is enough.'"

Foot asserted: "Only two people could have leaked that information from that intimate tete-a-tete. Mr. Selwyn Lloyd has hardly leaky to do so. And that leaves only one other—Macmillan himself."

Leslie Day, columnist in the News Chronicle, Liberal, said Macmillan never had publicly denied that he told Lloyd there would be a change in foreign ministers.

He speculated that Macmillan probably wants to give Mr. Lloyd a rest from the heavy load at the foreign office and soothes this to be known now so that when the change is made it will not seem to be because the Geneva conference has failed."

The Daily Mail, Conservative, commented editorially that it believes the original Times report may be substantially correct—because of The Times' standing—and said that printing it during the Geneva talks was "deplorable timing."

Find Man Without Country Really an Egyptian Citizen

OTTAWA (CP) — Christian George Hanna—a man without a country who found a haven in Canada for fifty months—broke off one of the biggest hoaxes in the history of Canadian immigration, it was disclosed today.

The immigration department said that Hanna was not a stateless person, as he claimed, but a citizen of Egypt. His real name is Ahmed Aboud and he was born and spent most of his life in Alexandria.

Hanna arrived at Port Alberni, B.C., in December, 1956, as a stowaway aboard the Norwegian freighter Guvdeig. He told a story of more than a year of lonely exile on the high seas and asked that he be permitted to make a life for himself in Canada.

His bid to enter Canada was supported by thousands of Canadians after they heard his story of world wandering. He received free legal help, money, job offers and three Vancouver women offered to marry him if it would help his cause.

Finally he was allowed to remain. He later had several brushes with the law. He was convicted of possession of a gun and peddling without a permit. He was sentenced to two months in jail.

Canadian authorities were on pins and needles because Hanna had a Canadian certificate of identification granted to him in March, 1957, to enable him to travel. Officials say the certificate was returned three was a possibility that Lebanon might send Hanna back to Canada.

While Hanna was in jail, an Lebanon learned an Egyptian who had been deported from the United States. This Egyptian —not identified to Canadian authorities—was a man of Hanna's size and slowed away together on the Gudveig at Beirut.

The Egyptian eventually wound up in the U.S. under circumstances not known to Canadian officials. Meanwhile Hanna—Hanna's true identity and Hanna Nasrallah from Lebanon to Egypt after his release from jail last March.

SPECIAL INVESTIGATION

The research on the Hanna case was conducted by officials of the External Affairs department in Beirut.

As a result of Hanna's deportation to Egypt his Canadian certificate of identification became worthless, the Commons was told.

Hanna arrived in Montreal on an Egyptian passport Wednesday night en route to Egypt.

Car Strikes Rock

KINGSTON (CP)—A car went off a road north of Kingston and struck a large rock Wednesday, killing the driver, 19-year-old William Bridger of Kingston.

COMMONWEALTH MEET

LONDON (Reuters)—A conference of delegates from Britain, Canada and other Commonwealth nations are meeting to consider the formation of a federation of commonwealth motoring associations. They hope to ensure reciprocal motoring services through out the Commonwealth.

ARMY WILL FORM 70 MOBILE UNITS FOR CIVIL DEFENCE

50,000 Troops Will Be Involved

OTTAWA (CP) — The army plans to form as many as 70 mobile columns for its new role in civil defence. About 50,000 troops will be involved.

Some of these "triple-R" columns — radiation detection, reconnaissance and rescue—will be of battalion group size, some 800 men. Some 45 columns will be drawn from the militia and the others from the regular army.

On Sept. 1 the army will become directly responsible for warning civilians of enemy air attack, determining the location of nuclear explosions, assessing the damage, carrying out initial entry into radioactive areas and conducting rescue and evacuation.

These new army responsibilities were discussed here earlier this week at a conference of 10 top army officers, including all chiefs of the five army commands across the country.

Previously, civilian agencies had been primarily responsible for civil defence operations and the army was to aid them on request.

WAR TAKES OVER

But a government order — in council of May 8 established that the army responsibility has been given to the army. It will have power to control fire and traffic, call municipal services in contaminated areas and to control movement of traffic and people.

Headquarters of the various mobile columns will be located in towns and villages outside main target areas.

The troops will require equipment to give them mobility and they will have to know how to use instruments to detect radiation.

The mobile columns will not have a fixed strength but will be made up of a number of reserve companies of some 150 men each, with supporting units and staff, quarters company.

There are some 80,000 army troops in Canada, half of them militiamen. More than half of these will be organized into the mobile columns, though continuing their role as militia training as well. The militia will lose some of its heavier equipment such as tanks and artillery but retain enough for training purposes.

Indians Ask Ban On Use of Land In Hydro Project

WASHINGTON (AP)—The Tuscarora Indian nation has asked the U.S. Supreme Court to ban the use of its land for construction of the Niagara River, N.Y., hydroelectric project.

The Indians petitioned the court, Wednesday not to review a lower court order calling for construction of the reservoir off Tuscarora land.

That decision was "so eminently correct and so devoid of legal error as to require no discussion nature" that review is unwarranted, the Indians declared.

Just Tried to Cut Liberace Down To Size - - as Preposterous Clown

LONDON (AP) — Columnist William Neil Connor said today he thought an article he wrote about pianist Liberace "would result in Parkyn Lee writing me applications—as a preposterous clown."

Connor was testifying in a libel suit under which the American pianist against the columnist and Daily Mirror.

Liberace contends a column by Connor which The Mirror published in 1956 implied he was homosexual.

The article in question was written, was it not, to express your opinion that Liberace was a bad example to the entertainer's chief counsel, Gilbert Beyfus.

"Obliquely," Connor replied. "I did not detest Mr. Liberace, in my opinion he presents a relatively unknown to me, but I strongly dislike what he does on the stage, in the concert hall and on television."

"Was it your intended to hold him up to hatred, contempt and ridicule?"

"I don't know whether it was. I wrote what I thought about it. I can't accept any legal in-

Canada's Gift To Queen Will Be Million For Fund

Money for Research Into Children's Diseases

OTTAWA (CP)—The Canadian government's gift to the Queen on the occasion of her visit this summer will be establishment of a $1,000,000 fund for research into children's diseases, Prime Minister Diefenbaker announced today.

He said in the Commons that Her Majesty has clarified that she will be happy if any provincial or municipal governments planning similar financial gifts contribute them to the same fund.

The fund will be known as the Queen Elizabeth II Fund for Research into Children's Diseases, he said.

It will be used to provide financial aid to institutions and individuals in Canada doing research in this field.

Mr. Diefenbaker said the Queen has always shown a personal interest in and concern for the physical well-being of children.

As a result, the Canadian government had suggested that instead of some other gift to mark her visit—beginning a week—it would establish fund "the proceeds of which would go to such children."

Opposition Leader Pearson decided the gift as "most imaginative and constructive."

He said that the Queen will get a great deal more satisfaction in this than in another fur coat or piece of jewelry," he said.

Russians Seem Ready to Modify Berlin Proposal

GENEVA (AP) — Under a barrage of Western criticism, the Russians in a week some signs Wednesday night of willingness to modify their demand that the Western Allies get out of Berlin in a year.

Soviet Foreign Minister Andrei A. Gromyko denied Western charges at the Big Four conference that the Soviet proposal is a take-it-or-leave-it ultumatum.

Other Soviet spokesmen said the one-year deadline is open to negotiation. Soviet Deputy Foreign Minister Valerian Zorin, at a press briefing, called on the West to make counter-proposals so that the negotiations would proceed.

SHARP REACTION

The Western foreign ministers, however, remained adamantly opposed to any deadline on their occupation. U.S. State Secretary Christian Herter told the Geneva conference that the Western occupation rights were "inherent in the situation and "they are not rights which the Western can cancel, assign or modify."

Herter and Gromyko scheduled a private session today to reconsider the future of the conference. It appeared likely the Geneva meeting would break up in disagreement within a few days unless the Russians revised their proposal drastically.

There was some talk of a long suspension of the foreign ministers talks while deputy foreign ministers of the four powers carry on some negotiations.

(Reuters news agency said unofficial reports today said the West may suggest a two-week recess to the talks beginning about the middle of next week).

Western officials believed Gromyko had advised Soviet Premier Khrushchev of the violent British - French reaction to the new Soviet proposal and had discussed with him the possibility of modifications.

WOULD AVOID SUMMIT

President Eisenhower and Herter were understood likely to scrap all consideration of a summit conference unless the Soviet terms were sharply modified.

The foreign ministers conference met in private for one day, with another semi - public formal session set for Friday afternoon.

REDS GOGGLE-EYED

MOSCOW (Reuters) — Russian customs officials stared goggle-eyed at a 6,100 strong Boy Door models arrived here Wednesday with the Paris fashions—in trunks full. Their arrival from Paris created a sensation. Normally models arrive singly to a halt and Russians gaped as the Parisian models filed past in twice-daily, four-day show that is the Russian capital's first taste of French haute couture.

Presbyterians Vote $35,000 Toward Hostel

TORONTO (CP)—The 85th general assembly of the Presbyterian Church in Canada Wednesday authorized the spending of $35,000 towards cost of a hostel in Kenora as an immigration centre for Indians.

"Such a centre is urgently needed in Kenora," said Rev. J. Alan Munro of Toronto, secretary of the assembly's "We provision is made in the town for a gathering place for Indians as a place of recreation, apart from the beer parlors."

Dr. Munro said he had already received private gifts totalling $4,200 and the assembly authorized additional funds as long as other work is not jeopardized.

After a great deal of discussion the assembly referred the matter back to the board of missions and social service.

WOULD RAISE SALARIES

It was proposed that all ministers, lay and missionaries should have their basic salaries raised to $4,100 annually from $3,000, beginning Jan. 1, 1960, as a first step toward a minimum of $5,200. An amendment to increase salaries by $200 from $3,000 was carried by a vote of 167-165.

Approval in principle was voted to spending in any year only the amount received from the church budget the previous year.

COMING EVENTS

PLEASE RESERVE WEDNESDAY, September 30, for Annual Meeting I.O.D.E. Dessert Bridge, Armouries. 211-tf

SUNDAY EVENING, 8:30, THE Salvation Army will present an Open Air Service in the Memorial Park, Corner of Pinnacle Street, featuring Gospel Music by the Citadel Band. Everyone welcome. Ensign Ernest Ingalls (ret.) in Drive-in and share in this hour of fellowship and blessing. 211-31

RUMMAGE SALE SALVATION Army Citadel, Bridge Street, Friday, June 12, 7 p.m. Proceeds Welfare. 211-31

BEGINNING SATURDAY, JUNE 13 at 9 o'clock with a new standard Jubilee Service and every Saturday night at 9 o'clock thereafter in the Gospel Music and Salvation Temple. 39-tf

SOCIAL EVENING EVERY FRIDAY, 8:30 p.m. Band Concert 8:00 p.m. sharp. Special prizes. Refreshments served after the meeting. Everybody welcome. 211-31

SOCIAL EVENING, KNIGHTS OF Columbus Club Rooms, 329 Front Street, Friday, June 12th, 8:00 p.m. Special prizes. Fun for all. Refreshments served. Everybody welcome. 211-31

ELKS' SOCIAL EVENING EVERY Friday, 319 Front St., 8:00 p.m. Special prizes. Refreshments served. Everybody welcome. 211-31

STRAWBERRY AND ICE CREAM Social, Bethel United Church, Tuesday, June 16, 3:30-7:30. Children 25c, Adults 75c. 211-2

CITY and DISTRICT NEWS

ALD. FRANK GRANDAME HAD SEIZURE AT CITY HALL

Ald Frank Grandame is resting comfortably in hospital and showing some improvement after suffering a slight heart seizure on Wednesday afternoon while attending meeting of the Area Commission at the City Hall. The meeting had adjourned shortly before the attack and the members were preparing to leave, when Mr. Grandame fell suddenly to the floor without warning. Dr. Stock was called and after medical attention had been given he was removed to the hospital in the Bush ambulance.

C.W.I. TAG DAYS NET $460.70

St. Michael's Parish Council of the Catholic Women's League of Canada wish to thank the citizens of Belleville and district for their kind and generous response to their recent tag days, Friday and Saturday, May 22 and 23rd a total of $460.70 was contributed.

WIN SPORTS LETTERS AT U.S. COLLEGE

Among the 27 athletes who won spring sports letters at Bemidji State College, Bemidji, Minnesota were Wayne Bovay and David Kehl of this city. Bovay won his letter in tennis and Kehl in track and field.

BELLEVILLE MAN NAMED TO OFFICE

A. D. Janitsch of Belleville was one of the district councillors whose selection was announced yesterday at the convention of the Engineering Institute of Canada in Toronto.

NORTHPORT MAN FINDS 1850 PENNY

Harry Smith of R.R. 2 Picton at Northport made a nice find in his garden the early part of this week. While digging up the ground, he found uncirculated Bank of Upper Canada token penny. It is under the 1850's stock that the token penny is more valuable than the original amount.

BRITISH BOOKS

Britain's book publishers in 1958 issued a total of 22,143 titles, of which 18,172 were new books.

REXALL
BISMA-REX
Relieves Upset Stomach Due to Excess Acidity
—New improved formula ... now better than ever.
—Quickly neutralizes excess acid.
—Soothes irritated stomach lining.
—Relieves heartburn due to acid stomach.
2¼-oz. ..... .69
4-oz. 1.29
16-oz. 2.89
McKEOWN'S
DRUG STORE
We Deliver WO 8-8772

One Good Drink Each Week Best For Young Tree

Like young children, recently planted young trees have insistent water demands.

Thirsty woody youngsters, whether they are evergreen or deciduous trees or shrubs, respond best when put on a regular watering schedule for the growing season.

So says G. R. Elliott, field representative of the Dutch Elm Tree Expert Co., who, in effect, points out that some trees show their displeasure when offered "short snorts." Small drinks on a daily basis encourage shallow rooting with all its associated woes.

Nobody can really specify just how thirsty a tree really is or how much extra waterings are required to slake this desire. However, a watering schedule of one good drink every week for the 31 most situations. The first treatment and a fall in the particularly critical time.

With the dog days there may come warning landscape signals that your newest tree pets are in trouble. Leaves curling or writhing flower heads undoubtedly would be among the early soaking devices. This assures penetration to the lower soil where water or roots are greedily for it.

Some of the more dedicated weekend gardeners now use various types of hydropenes, slim watering cans that can be inserted into the soil at points where water is needed most. In any event, there is no short cut to doing the job properly.

Trial in Nature Of Test Case Is Adjourned

The damage action of Hollow-way district farmer Roy Sills against Lt. Lieutenant Lawrence at Foxboro, being heard before Hastings County Judge J. C. Anderson this week has been adjourned until October 14th.

The dates of October 12th and 13th have also been reserved for completion of the case.

The case commenced on May 29th and was adjourned until June 8th and was again adjourned yesterday after hearing of witnesses.

Mr. Sills is suing the canning company for the value of corn grown last year which was frozen before it was picked. The hearing is in the nature of a test case and is receiving considerable interest on the part of Foxboro district farmers.

Trees Suffer Heavy Damage From Porcupines

During the past winter, porcupines have caused considerable damage to forest trees throughout this area, according to Lands and Forests officials. Small trees and plantations have been particularly susceptible to this type of damage. It has been estimated that one porcupine can destroy up to 20 trees in a year by feeding on the tender bark.

Porcupines are also very troublesome around summer cottages. In search for salt, these animals chew up axe handles, paddles, chairs or any other wooden material where perspiration or salt has been deposited.

Contrary to common belief, porcupines are not protected under the game laws. They may be killed by any means at any time by any person in defence or preservation of his property.

FLOOR SANDING AND FINISHING
GLEN ELLIOT
338 DUFFERIN AVE. WO 8-3000
CHISHOLM'S of Roslin
LUMBER & BUILDING SUPPPLIES
"It Pays To Come To The Country"
THE HOME OF QUALITY LUMBER FOR ONE HUNDRED YEARS
PHONE TWEED 361-R-21
WEEKEND SPECIAL!
A. S. A. Tablets
100's 19c
300's 49c
Super Special 1000 tablets for $1.29
DIAL WO 2-4551
Geen DRUGS LTD
276 FRONT ST. BELLEVILLE
OVER 100 YEARS OF FRIENDLY SERVICE
FREE DELIVERY

Planning Meet Attended By Thirty District Officials

Eleven Quinte Pupils Graduate At Kemptville

Eleven Bay of Quinte district young people graduated from the Kemptville Agricultural School, Kemptville, on Saturday, June 6th.

Graduation exercises were held in the school's auditorium with the presentation of diplomas as was made by R. G. Bennett, chief agricultural officer from the Ontario Department of Agriculture.

In addition to receiving their parchments, five of the 11 district graduates were presented with prizes and awards for scholastic achievement.

A total of 63 students graduated from the school's agricultural and home economics courses.

The 11 district graduates are: Lyle Hunt, Trenton; Robert May, R.R. 8, Picton, and Peter Wells, R.R. 1, Picton, (Agriculture); Douglas Farrell, Moira, and Roger Redner, R.R. 1, Carrying Place (Advanced course in agriculture); Evelyn Lucas, R.R. 1, Marmora, (Farm home economics course); Judith Bradshaw, Tamworth; Elaine Gardner, Deseronto; Erika Hosier, R.R. 4, Frankford; Barbara MacKenzie, R.R. 3, Carrying Place and Christine Taylor, R.R. 2, Consecond, (1-year homemaking course).

In addition, Robert May of Picton, was awarded the Ontario Journal prize for livestock judging and Miss Porter-sor W. J. Bell Memorial award to the champion livestock showman. Miss K.A.L. Carrying Place was also one of four-member team awarded the Vere Ivey trophy for panel discussion.

Miss Evelyn Lucas of Marmora, was the winner of the Kemptville Women's Institute award presented to a senior student for general proficiency in the home economics course and student activities. She also to received the Anderson Dept. Store award presented to the top home economics student making the most satisfactory progress for one year.

Miss Judith Bradshaw, of Tamworth, received the K.A.S. Alumni Association award presented to the junior in home economics making the greatest contribution to social, educational and athletic activities of the class.

Miss Christine Taylor of Consecon, was awarded a prize for general proficiency in the first year. She also took second course.

Miss Barbara MacKenzie, of Carrying Place, won the prize awarded in the junior student in home economics reaching highest in nutrition.

The graduation address was given by Mr. W. K. F. Kerr, principal of Ottawa Teachers' College.

Adenauer And Erhard Come to Terms

BONN (Reuters) — The Christian Democrat party closed ranks today in support of Chancellor Adenauer's choice of Economics Minister Ludwig Erhard, 62, as the likely came to terms Wednesday night following a dispute that threatened to split the party.

The dispute — and the debate forecast for the Social Democrats — centred on 83 - year - old Adenauer's decision to remain head of the government instead of accepting nomination for the largely ceremonial post of president.

500 English Bone China
CUPS and SAUCERS
ORANGE BLOSSOM PATTERN
by ROYAL ALBERT
REG. PRICE 1.95
CLEARING 99c
STROUD'S GIFT SHOP
208 FRONT STREET DIAL WO 8-7637

Scouting activities

BY CHRIS LEGGAT

13TH BELLEVILLE GROUP

Over 160 people sat down to a turkey dinner at the Tabernacle Church hall on Monday, June 8th. The occasion was the annual Father and Son banquet. Long tables glowing with beautiful chinaware, silver, and decorated tastefully, with centre pieces and vases while lilies tablecloths, matched the wonderful meal served by the Ladies' Auxiliary.

Grace was said by Rev. L. A. Page. He group's Padre. After dinner, Rack Shaw, of "2" Pack (Mrs. M. Russell), led the community singing.

Chairman Rod Walters introduced the head table, Queen's Scout Barrie Simpson, Scout Alan Sutherland, S. S. Falconman, Rev. L. A. Page, J. W. Hodgson, A.C.M. Lewis Gilles, Stephen Walters, A. D. C. W. W. Sweet, D.C., Phil Allcorn, Cub Glen Graham, and "2" Pack Scout, Cub Walters welcomed the fathers who were then identified by their sons.

EFFICIENT LEADERS

The chairman paid a well deserved tribute to the Scouters — Scoutmaster Bud Bateman; A.S. M., Jim Hollingsworth; Cubmaster Pack, Al Halenudi; A.C.M. Arnold Welch; A.C.M. Lewis Cline; Cubmaster Pack, Bill Chalmers; Russell; A.C.M., Miriam Russell; A.C.M. Ken Ray and A. C. M. Clare Azar. Mr. Walters thanked the auxiliary (there were 21 present), not only for the excellent banquet but also for their splendid help throughout the year. Ladies do occupy a very important place in Scouting and it is always pleasant to know their efforts are appreciated.

CERTIFICATES AWARDED

The District Commissioner presented Bud Bateman with Group certificates to Group Scoutevs Timothy Ronawell and Bud Bateman, and to Cubs Graham and Alan Halenski, commending them for their work with the boys. Mr. Allcorn also congratulated Cub George Mason for having earned membership in the exclusive "13" badge club. In a lighter vein he suggested:

What a wonderful bird the frog would be,
When he stand be sit almost;
When he hop he fly almost;
He ain't got no tail hardly
He ain't got no tail hardly
at all.
When he sit, he sit on what he ain't got almost.

On par with the classic, the "Purple Cow", or the "Three Little Pigs" comes — who never wore shoes and never wore socks.

Enough! Back to the Banquet.

Group Scoutmaster Bateman spoke briefly on father's responsibilities and appealed to them to join a group committee.

District Rover Leader Don Dickson outlined Rover Scouting. The ages of these young men are from 18 to 22. It is hoped several crews will be organized soon.

EXCELLENT ENTERTAINMENT

Slicer Ron Banting and Cubs of "3" Pack presented some very entertaining skits. Ron, with his famous old ballad "Grandpa's Whiskers" — very touching.

Scouter Bateman and Alan Sutherland followed Queen's Scout Barrie Simpson with the "Three Little Pigs" — who never wore shoes and never wore socks.

Enough! Back to the Banquet.

Group Scoutmaster Bateman spoke briefly on father's responsibilities and appealed to them to join a group committee.

District Rover Leader Don Dickson outlined Rover Scouting. The ages of these young men are from 18 to 22. It is hoped several crews will be organized soon.

EXCELLENT ENTERTAINMENT

Slicer Ron Banting and Cubs of "3" Pack presented some very entertaining skits. Ron, with his famous old ballad "Grandpa's Whiskers" — very touching.

Scouter Bateman and Alan Sutherland followed Queen's Scout Barrie Simpson with the "Three Little Pigs" — who never wore shoes and never wore socks.

Enough! Back to the Banquet.

Group Scoutmaster Bateman spoke briefly on father's responsibilities and appealed to them to join a group committee.

District Rover Leader Don Dickson outlined Rover Scouting. The ages of these young men are from 18 to 22. It is hoped several crews will be organized soon.

EXCELLENT ENTERTAINMENT

Slicer Ron Banting and Cubs of "3" Pack presented some very entertaining skits. Ron, with his famous old ballad "Grandpa's Whiskers" — very touching.

Scouter Bateman and Alan Sutherland followed Queen's Scout Barrie Simpson with the "Three Little Pigs" — who never wore shoes and never wore socks.

Enough! Back to the Banquet.

Group Scoutmaster Bateman spoke briefly on father's responsibilities and appealed to them to join a group committee.

District Rover Leader Don Dickson outlined Rover Scouting. The ages of these young men are from 18 to 22. It is hoped several crews will be organized soon.

EXCELLENT ENTERTAINMENT

Slicer Ron Banting and Cubs of "3" Pack presented some very entertaining skits. Ron, with his famous old ballad "Grandpa's Whiskers" — very touching.

Scouter Bateman and Alan Sutherland followed Queen's Scout Barrie Simpson with the "Three Little Pigs" — who never wore shoes and never wore socks.

Enough! Back to the Banquet.

Group Scoutmaster Bateman spoke briefly on father's responsibilities and appealed to them to join a group committee.

District Rover Leader Don Dickson outlined Rover Scouting. The ages of these young men are from 18 to 22. It is hoped several crews will be organized soon.

EXCELLENT ENTERTAINMENT

Slicer Ron Banting and Cubs of "3" Pack presented some very entertaining skits. Ron, with his famous old ballad "Grandpa's Whiskers" — very touching.

Scouter Bateman and Alan Sutherland followed Queen's Scout Barrie Simpson with the "Three Little Pigs" — who never wore shoes and never wore socks.

Enough! Back to the Banquet.

Group Scoutmaster Bateman spoke briefly on father's responsibilities and appealed to them to join a group committee.

District Rover Leader Don Dickson outlined Rover Scouting. The ages of these young men are from 18 to 22. It is hoped several crews will be organized soon.

EXCELLENT ENTERTAINMENT

Slicer Ron Banting and Cubs of "3" Pack presented some very entertaining skits. Ron, with his famous old ballad "Grandpa's Whiskers" — very touching.

Scouter Bateman and Alan Sutherland followed Queen's Scout Barrie Simpson with the "Three Little Pigs" — who never wore shoes and never wore socks.

Enough! Back to the Banquet.

Group Scoutmaster Bateman spoke briefly on father's responsibilities and appealed to them to join a group committee.

District Rover Leader Don Dickson outlined Rover Scouting. The ages of these young men are from 18 to 22. It is hoped several crews will be organized soon.

Obituaries

ARTHUR JOHN SPRAGUE

The funeral of Mr. Arthur John Sprague, 173 William Street, was held Wednesday afternoon from his late residence. The service was conducted by the Reverend R. M. Davis of Bridge Street United Church and interment took place in Belleville Cemetery.

Bearers were Hugh H. Murphy, Allan O. Dingwall, Alan B. Sprague, Fred M. Sprague, Francis Murphy and Leo Murphy. Arrangements were by the Hinkston and Luscombe Funeral Home.

JOHN STANLEY SIGSWORTH Deseronto

Funeral of Mr. John Stanley Sigsworth, R.R. 1, Napanee, was held Wednesday, June 10, from the White Funeral Home, Deseronto, where service was conducted at 1 p.m. by Rev. A. B. Medcalf. Interment in Riverside Cemetery, Napanee. 711-99

CARDS OF THANKS

We wish to express our sincere thanks to friends and neighbors for their expressions of sympathy in sending us cards and flowers in the loss of our son and brother, the late Douglas Lynes, Jr. Mrs. Leroy Bateman, Rev. and Mrs. R. J. Lynes, Mr. and Mrs. Special nurses and nurses on First floor.

—Mrs. Roy Heath and family.

Trenton News

By ALTON GEORGESON — DIAL EX 2-3323

Donate Trophy To New College For Firemen

TRENTON — The Weddell trophy, presented to the Trenton fire department by Mrs. Weddell as a symbol of hose and reel championship, will, in the near future, be presented to the Fire Marshal's College in Gravenhurst, a city official said today.

The decision was made at last night's meeting of the Trenton Aid group held in the armouries at Manning Corners. Members of Trenton besides Fire Chief Cecil Ellis made the proposal that the trophy, now encased in glass at the local fire hall, be presented to the Marshall College and in turn present it to the Fire Chief of the town where the trophy will be returned to Trenton. This was agreed to at the meeting.

The trophy had last been won in 1916 and has remained in the Trenton fire hall and has not been competed for since that year.

It was also decided at the meeting that a smaller duplicate of the trophy would be purchased and set up for annual competition among the volunteer fire departments within the Mutual Aid group.

Smoke Scare

TRENTON — Heavy smoke rolling from a chimney behind Yeates, Block on Front Street brought Trenton firemen on the run last night, only to find a fire or danger of fire. One of the residents said he had been burning waste in the cost stove and that was the cause of the smoke.

The heavy night air, around 11 p.m., held the smoke down and it circled across the top of the building, giving the impression that the whole building was smoking.

On Tuesday night firemen fought a grass and bush fire north of the CPR tracks and south of the 401 highway, on the west side of Sidney Street. They reported the fire was burning heavily when they arrived but there was no danger as it was rolling towards the highway and there are no buildings in that section of Trenton. Firemen stayed with the fire for almost two hours. It was the second such call they had been called to that spot for the same purpose.

Toronto Citizen Dies of Injuries As Auto Upsets

TRENTON — George Beaurt, 24, of 30 Melbourne Ave., in Toronto, died in the Trenton Memorial Hospital of a fractured skull less than two hours after he car went out of control on 401 Highway yesterday morning.

In the car with Mr. Beaurt were two other passengers who were injured but not seriously. The mishap occurred at 11.30 a.m. and Mr. Beaurt died in the hospital at 11.50 a.m. after being rushed there by Weaver Ambulance.

James Leadrer of the same address was treated for cuts and treated at the hospital for lacerations of the left arm and discharged.

A hitch-hiker on the way to his home in Scotia, Nova Scotia, Vela Hibberta, was also a passenger in the vehicle and escaped with the scare.

It was reported the three were on their way to their home in Scotia and were between Brighton and Trenton on the new 401 Highway when the accident happened. No other cars were involved in the accident.

It is believed the car went onto the shoulder of the highway causing the driver to lose control, and turned over several times before coming to a stop. The vehicle was a complete wreck.

Officers from the Brighton detatchment of the Ontario Provincial Police investigated.

Poppy Fund Group Selects Chairman

TRENTON — A re-organizational meeting of the Trenton Legion Poppy Fund Committee was held at the Legion hall on Tuesday evening. In attendance were Branch President W. T. Lawes, honorary past president J. C. Farrell; branch padre C. W. Bryce, Bill Taylor and branch treasurer W. J. McLaren.

Legionaire Bill Taylor was elected chairman of the committee for 1960.

All monies received from Poppy Fund Campaign are used for benevolent purposes, the relief of veterans or their dependents in times of dire need.

SWISS RESORT

Geneva, site of many international conferences, is also one of Switzerland's favorite resorts.

BIRTHS

CLARE — George and Elcies Clare, Belleville, are happy to announce the birth of their daughter, Mary Wilfred, on Friday, June 5th, 1959, at the Belleville General Hospital. A brother for Stephen and David.

MACARO. — Mr. and Mrs. Bernard Macaro, Belleville, are happy to announce the birth of their daughter, on Wednesday, June 10, 1959, at the Belleville General Hospital.

McMURRAY — At the Belleville General Hospital on Wednesday, June 10th, to Mr. and Mrs. John McMurray of Tweed, 1000 Islands, a daughter, Elizabeth Joyce.

KERBY — Mr. and Mrs. Gerald Kerby, Ivanhoe, are happy to announce the birth of their son, on Wednesday, June 10th, 1959, at the Belleville General Hospital, a brother for Margaret Ann and Brian.

DEATHS

BURROWS, Andrew Chamberlain — Suddenly, at the Belleville General Hospital, as the result of a traffic mishap on Wednesday, June 10th, 1959, Andrew Chamberlain Burrows, beloved husband of Isabella Burrows (nee Irene Syer), in his 50th year. Funeral Home, 90 Bridge St. Funeral Home, 90 Highland Ave. Interment in the chapel on Monday, June 15th at 1:30 p.m. Rev. T. F. Tapscott officiating. Interment Riverside Cemetery, Napanee. 711-99

PINKSTON & LUSCOMBE
AMBULANCE AND FUNERAL SERVICE
DIAL WO 8-5725
90 Victoria Ave. at Church Street
ELKS
SOCIAL EVENINGS
COME AND ENJOY YOURSELF
BRING A FRIEND
BIG PRIZES
ON COVER-ALL GAME
ADMISSION 25c
EVERY FRIDAY
Air Conditioned for your Comfort
ELK'S LODGE ROOMS
8.00 P.M. 219 Front St.
NEW JERGENS LOTION
in KITCHEN-ETTES DISPENSER
JERGENS LOTION
IN NEW
Kitchen-ettes
$1.50
DUFF'S-DRUGS
"Your Friendly Store"
WO 8-7328 We Deliver
CENTRAL
-RADIO-
TAXI
Always at Your Service
DIAL WO 2-5353

MRS. CATHERINE LATTONE

The funeral of Mrs. Catherine Lattone took place on Wednesday morning from the Funeral Residence of George F. Hinkston to St. Michael's Church where Requiem Mass was celebrated by the Very Rev. L. B. Murphy. Prayers at the graveside at St. James Cemetery were said by Father Peter Murphy.

The bearers were Francis Whitney, William Lattone, Michael Lattone, Fred Rivers, Fred Courtneys and Fred Langevin.

ANDREW CHAMBERLAIN BURROWS

A traffic accident at the corner of Victoria Ave. and Bleecker Ave. early yesterday morning took the life of Andrew Chamberlain Burrows of 90 West Bridge St. Mr. Burrows was returning home from his work on the railroad, when the car in which he was a passenger was involved in a collision with one proceeding along Victoria Ave. Mr. Burrows died shortly after his admittance to hospital.

He was born at Marlbank 59 years ago, being the son of the late Dr. and Mrs. John G. Burrows and had resided in this city for the past 30 years. He formerly resided in Napanee. Twenty years ago he joined the C.N.R. as a brakeman and was a passed conductor and running between Napanee and Glenvale. He was well known and highly regarded by a wide circle of friends.

Mr. Burrows was highly regarded by the management and was well liked by his fellow employees. He was a member of Holloway Street United Church and fraternally was a member of the Orange Lodge and the Brotherhood of Railway Trainmen.

Surviving are his wife, the former Irene Syer; two sons, William Andrew Burrows of Kingston; Dr. John Burrows of Victoria, B.C., and one brother, John F. Burrows of this city.

Resting at the John D. Bush Funeral Home, 90 Highland Ave. The funeral announcement appears elsewhere in this edition.

Handle per-heads — digitize your advertising
JERGENS LOTION
IN NEW
Kitchen-ettes
$1.50
DOLAN
THE DRUGGIST
WO 2-3466 Moira Delivery

TRENTON READERS MISSED YOUR PAPER?

If your Ontario Intelligencer is not delivered in Trenton by 7.30 p.m. (6.30 on Friday's)

CALL
EX 2-3242

And GOULD'S TAXI will deliver it as soon as possible.
This service for Trenton applies only within Trenton city limits.

TORONTO STOCKS

TORONTO (CP) — Golds and base metals were the leaders as the stock market inched forward today in light morning trading.

The 11 a.m. volume was 663,000 shares, somewhat higher than Wednesday's 560,000 at the same hour.

Golds and base metals were quiet. In golds Aunor added 10 cents at 83. International Nickel led base metals, up ⅛ at 91½. Noranda, however, lost ⅛ at 59⅝. Consolidated Denison was up ⅛ at 13¼ among uraniums.

In industrials, aluminium was the most active and had the big gain, up 2⅛ at 39⅝. Walker-Goderham added 1⅛ at 36½, after announcing its regular 35-cent quarterly dividend, plus an additional 35 cents.

Goodyear Tire rose 5 points at 195. Of 20 index stocks, three lost fractions, 15 gained.

International Nickel sparked a base metal recovery, up 1⅛ at 91. Falconbridge added 1 at 25½ while Hudson Bay was up ⅜ at 35 and Noranda added ⅛ at 59⅝.

Final volume was 2,522,000 shares, somewhat better than Tuesday's 2,452,000. Three speculatives traded more than 100,000 shares. Orchan was the most active, off 16 cents at $1.05. Tombill had the big gain, up 20 cents at $1.40.

In golds, Dome, Kerr-Addison and Campbell Red Lake added fractions. Western oils were quiet but Calgary and Edmonton was up ⅞ at 28⅛.

Index gains: Industrials 5.51 to 331.68; golds .41 to 92.94; base metals 1.67 to 173.75; western oils .71 to 122.46.

STOCK QUOTATIONS

Members Toronto Stock Exchange

(Stock Quotations furnished by Barclay & Crawford)

Belleville Office — Dial WO 8-5581

John D. Ryan, Branch Manager)

INDUSTRIALS

Abitibi 35¼
Alberta Distilleries 290
Algoma Steel 37¼ —
Aluminum 39½
Atlas Steel 28½
Bell Telephone 43
Brazilian Trac. 57½
British American Oil 36⅝
B.C. Forest Prod. 15¼
Canada Cement 32
Canadian Breweries 41¼
Canadian Oil 29¾
Can. Pacific Railway 28½
Cockshutt Plow 14¼
Cons. M. and S. 20¾
Cons. Paper 39
Corby's A 19¾
Dominion Foundries 47½
Dominion Steel 18¾
Dominion Stores 78
Dominion Tar 17
Ford A 173
General Dynamics 54
General Motors 47⅜
Great Lakes Paper 37¾
Imperial Oil 39½
Industrial Acceptance 38¾
International Nickel 91
International Paper 113
International Petroleum 23
Inter. Pipe Line 56¼
Massey Harris 16¾
Texaco 74
A. V. Roe 9¾
Powell River 37½
Seagrams 32½
Simpson's Ltd. 35¾
Steel of Canada 78¼
Traders Finance 37¾
Trans Mt. Pipl. 35¾
Walkers 36¾

MINES AND OILS

Area 113
Algom Uran. 14
Bicroft 61
Boralan Reef 56
Canmet 37
Chimo 65
Coldstream 39
Con. Denison 13¼
Cons. Halliwell 65
Cons. Gillies 3

Cons. Howey 390
Central Delrio 675
Conwest Exp. 395
Coulee 43
Devon Palmer 117
Dome Mines 19½
Eastern Metals 11½
East Malartic 151
East Sullivan 200
E. L. Sol 12
Faraday 73
Falconbridge 23½
Frobisher 263
Geco 19¼
Greyhawk 4½
Gunnar Gold 13½
Hollinger 31
Hudson Bay M. & S. 34½
Home Oils 18
Labrador 27½
Lake Dufault 112
Loredo 23
Provo Gas 266
Maritimes 140
Midcon 70
Menior 15
Millitko Lake 152
Nesbitt Labine 28½
Norpet 137
Northern Canada 140
Nipissing 199
New Delhi 33
Noranda 59⅝
Normetal 200
Norpax 18
Okalta 96
Opemiska 925
Pacific Petroleums 13¾
Preston East Dome 55
Prospect Airways 85
Quebec Copper 25
Quemont 11½
Rockwin 44
Sherritt Gordon 335
Silver Miller 34
Steep Rock 12¾
Stanleigh 8
Sylvanite 115
Teck-Hughes 220
Triad 450
United Asbestos 470
United Oils 218
Ventures 28
Waite Amulet 650
Lakeshore 550

Net Earnings

BY THE CANADIAN PRESS

Canadian Food Products Ltd.; 16 mos. ended March 3, 1959, $98,300, $3.83 a share; 12 mos. ended Nov. 3, 1957, $181,870, $7.27.

Massey-Ferguson Ltd., 6 mos. ended April 30: 1959, $12,606,000, 21.03 a share; 1958, $11,791,000, 13 cents.

North Rankin Nickel Mines Ltd., year ended Dec. 31: 1958, $35,706, (first full year of production).

Pacific Petroleums Ltd., year ended Feb. 28: 1959, net loss $4,598,897; 1958, net loss $1,708,500.

TORONTO LIVESTOCK

TORONTO (CP)—The light offering of slaughter cattle consisting mostly of heavy steers traded very slowly at uneven prices at the Ontario public stockyards today.

Veal calf, hog, sheep and lamb services were unchanged.

Slaughter cattle 267: Good steers 24-25; mediums 22-24; commons 20-22; good, 26-25.

Stockers 400: Common and mediums 20-24.

Calves 32: Medium vealers 27-32; commons 20-26.

Hogs 350: Grade A 25.25; heavy sows 17.50; light sows 19.50; stags 15.

RCMP BADGE

The motto on the Royal Canadian Mounted Police badge is "maintiens le droit," or "uphold the right."

Robert Paul, partner in the World Champion Figure Skating Pair (centre), was guest of the Belleville Figure Skating and Tennis Club yesterday evening. With Mr. Paul are Mel Talbot, club president (left) and John Rodway, skating pro with the club. All pitched in to help out with the duties normally allotted to the ladies at such functions, as did the other gentlemen members of the club.

Sgt. Denis Robson, lower right, is seen instructing King George School pupils on the correct manner of applying safety Scotchtite tape as two members of the Lions Club and school principal look on. Left to right are: pupils Bruce Heidt, Norman Miller and Ronald Rushnell, with Sgt. Robson. Standing are: Alf Bryant, safety committee chairman for the Lions Club; Bill Owen, incoming club president, and King George School Principal John Bacon.

Quinte Skating Club Party Well Attended

The Quinte Figure Skating and Tennis Club held a very well attended dessert and coffee party at the home of Dr. and Mrs. W. C. McCutcheon yesterday evening in an effort to raise funds for the club's activities next winter. Mr. Robert Paul, partner in the World's Figure Skating Championship Pair for 1957-58-59, was the guest of honor for the occasion.

The male members of the club took an active part in the serving of the refreshments and the other duties incumbent to the event, with the exception of the preparation of the fare, which was prepared by the lady members. The refreshment tables were well and attractively laden with a great variety of delicious dishes. The guests gathered in the garden behind the McCutcheon home were the tea and coffee were served.

Highlight of the occasion for the junior members of the club was a "fish pond" for various favors and knick-knacks with the raffle of a man's and a lady's jacket for the patronage of the adults in attendance.

Mr. Paul also gave some very interesting information on the life of those who compete in the figure skating World Championship and Olympic events. He and his partner, Miss Barbara Wagner, will be competing next March in the World's Championship event to be held at Vancouver, B.C., and in the Olympics event, which is being held at Squaw Valley next February.

In talking of the routine of the top competitors in figure skating, Mr. Paul mentioned that the summers are spent trying out new techniques and movements and perfecting old ones. He and Miss Wager practise for seven to eight weeks during July and August at Timmins, where there are three ice sheets available.

HEAVY SCHEDULE

During the winter a very stringent session of practice and preparation for the big events is maintained for six days a week with from seven to eight hours of skating required each day. Figure skating is a young people's sport, stated the Canadian amateur, by the time you're over 21 there people start referring to you as an old man in sports.

The young World's Champion also joined in the duties of the evening by lending his hand to the serving of tea together with Messrs. Court Miller, Allan Drydale, John Rodway, Peter Acton and Dr. Peter Lorry. Receiving guests were Mr. Mel Talbot and Dr. William McCutcheon while serving as hosts for the evening were Dr. William Beattie and Messrs. Doug Dunnink and Ken McKinney. Conveners for the party, which was attended by some 300 guests, were Mesdames Mel Talbot, Jack Joblin, Muriel McKinney and Doug Addley.

The evening's activity was well favored with good weather and everyone enjoyed themselves and the fare and the pleasant company.

Evening Clinics Being Held For Polio Shots

The Belleville Health Department is holding several evening clinics at which local citizens may receive their polio immunization shots during the next three weeks. The last clinic, held on Tuesday evening, had a turnout of only 135 people at the department's new quarters at 266 Pinnacle Street. Last fall about 2,500 local residents received their first and second of the three-shot series of immunizations.

The summer months are the most serious for contraction of the disease and it is the feeling of the Health Department that there should be more people making use of the offer of free vaccination. It is expected that about 5,000 adults and children will be handicapped by the crippling disease this year. Over 4,000,000 doses of vaccine have shown the immunizing agent to be remarkably safe and free from associated reaction.

The next immunizing clinics will be held at 7.00 o'clock on the evenings of June 16th, 22rd and 29th.

2,000 Bicycles Will Receive Safety Tape

It is bicycle tape time, at Belleville elementary schools with an estimated 2,000 bicycles to receive the safety tape within the next week or so.

The tape application is under the direction of Sgt. Denis Robson, safety officer with the Belleville Police Department who has now completed the first phase of his safety program which has seen him lecture to over 5,000 students in the various elementary schools.

Since the school safety program commenced on March 12th, Sgt. Robson has visited 148 classes in 14 public and separate schools in the city and has given one and a half hour talks to 5,139 school children.

The Belleville Lions Club is supplying the tape — $500 worth — and with the completion of the first phase safety lectures, the tape started going on this week.

Sgt. Robson emphasized, however, that tape will be provided only for safe bicycles which meet the standards demanded by highway department standards. This is in contrast to other years when tape was provided for all bicycles regardless of condition.

To help raise funds for their various club activities the Lions Club this Friday and Saturday is sponsoring a tag day, while on June 19th they are staging a teen-agers dance at the Armouries.

Dies of Injuries

ST. THOMAS (CP)—Mrs. Eliza Mcdonald of St. Thomas died in hospital here Tuesday night of injuries suffered in a fall Saturday.

BRUTAL SLAYING

LETHBRIDGE, Alta. (CP)—Discovery of the brutal-beaten body of Mrs. Bruhn Ross Grieving, 66, Tuesday has started an intensive search by police. The woman's body, found which had been sexually assaulted, was found by Peter Zubach of Lethbridge, on a vacant lot immediately south of his business establishment.

French-Speaking Canadian May Be Given Honor

OTTAWA (CP) — Canada's next governor-general will be a Canadian, and probably a French-speaking Canadian, it was learned today.

Informants said Prime Minister Diefenbaker has decided to follow the lead of the former Liberal government in having a Canadian in Government House.

Governor-General Massey, 72, who is expected to end next September his lengthy term of office which began Feb. 28, 1952, was Canada's first native-born representative of the Queen. Previously, Canada's governor-general came from the United Kingdom.

Identity of Mr. Diefenbaker's choice has been kept secret.

PACIFIC FISH

The sable-fish of the Pacific coast, distantly related to the codfish, may weigh as much as 140 pounds.

Heart Attacks Increase at Certain Times

TORONTO (CP)—The effects of weather on heart conditions were described to the Canadian Federation of Biological Societies Wednesday by Dr. G. A. Mayer of Kingston.

Dr. Mayer said he has discovered a direct relation between barometric pressure and the body's clotting ability, and added that a sudden break in the weather can increase chances of a heart attack.

By using the barometric pressure principle, said Dr. Mayer, it had been possible to cut the death rate for certain heart conditions in Kingston hospitals from 30 per cent seven years ago to seven per cent today.

Heart attacks increase during periods of unsettled weather or early spring, Dr. Mayer said.

The Kingston doctor said research has proved that the anti-clotting ability of certain drugs has been somewhat impeded by atmospheric conditions.

Dr. Mayer said it is not known what mechanism in the body governs the rate at which the blood clots, although some doctors believe the liver is involved.

"Alcoholics seldom die of heart attacks, though," said Dr. Mayer.

SET MILL RATE

THORNBURY (CP)—The mill rate for Grey County for 1960 was set Wednesday night at 17 mills on an assessment of $32,317,316, an increase of one mill over 1958 and 1958. The added mill is to provide $43,600 as yearly payment of principal and interest on debentures for the new county building to be built at nearby Owen Sound this year.

STUDY CAR COMPANY

FORT WILLIAM (CP) — Defence Production Minister O'Hurley will meet Friday in Ottawa with financier Sir Roy Dobson to discuss the Fort William plant of the Canadian Car Company. Clare Mapledoram, member of the last Ontario legislature, said he had been informed of the meeting.

Look! A wonderful store-house of meats, fruits and vegetables right in my own home!

so get your

FRIGIDAIRE FOOD FREEZER Now

with the growing season just starting

Freeze your own asparagus, strawberries, raspberries, corn in season — when they're plentiful . . . at low price.

We'll bet you're eating ten times as many frozen foods today as a few years ago! Fresh strawberries . . . thick, juicy steaks . . . tender asparagus—you can serve your family these and many more delicacies *daily* when you've a Frigidaire Food Freezer. Even freeze foods yourself . . . or quick-freeze leftovers. And this Frigidaire Food Freezer holds 528 pounds in 41½ feet of width. Come, let us show you all its convenience features!

David's TELEVISION Electric LTD. FURNITURE AND APPLIANCES

249 FRONT ST. DIAL WO 2-6505

A Frigidaire Food Freezer Gives You all this:

- All 6 sides wrapped in thick insulation that keeps out ole' and moisture.
- Welded steel cabinet with wrap-around cooling coils.
- Free-pivot, water-proof, vermin-proof.
- Foolso-lift lid opens and closes at the touch of a finger.
- Powered by famous Meter-Miser Mechanism for low-cost, trouble-free operation.
- Dry Cabinet Construction — eliminates moisture condensation on outside surfaces.
- Optional Private Food Freezer Insurance Policy.
- Food Safety Signal.
- Automatic Interior Light.
- Built-in Lock with two keys.

15.0 cu. ft. Model CF-150C only 3.50 A Week After Small Down Payment

Other Models Priced from $229.

Frigidaire Food Freezers are built and backed by General Motors

THE ONTARIO INTELLIGENCER
Ontario Established 1842 as Intelligencer 1857
Published Daily by
THE ONTARIO INTELLIGENCER LIMITED
Belleville, Ontario, Canada
Subscription rates:
By carrier in Belleville: 30 cents per week.
By mail in Canada: $10.00 per year; 6 months $6.00; 3 months $3.50.
By mail to U.S.A.: $11.00 per year.
Member of The Canadian Daily Newspaper Association; Member of The Canadian Press; Member of the Audit Bureau of Circulation.

WHAT ATTRACTS TOURISTS?

Art Smith, the Progressive Conservative member for Calgary South, thinks that a wrong impression of Canada is being given by tourist promotion literature distributed in the U.S. and other countries.

Mr. Smith asked what was the mention of large Canadian cities, night clubs and entertainment; fishing attractions had been exaggerated; he said.

We think Mr. Smith is half right. Fishing is exaggerated. Not all men, and comparatively few women, are interested in fishing. When it comes to cities, night clubs and entertainment, though, Mr. Smith may be missing a point. Most of the people who read this tourist literature come from places where cities, night clubs and entertainment are no novelties. Nobody who lives in Philadelphia is going to drive to Canada to see what kind of a city Toronto is. The Chicagoan resident of Montreal when a night clubs is not going to be induced to visit Montreal by any description of night life in that city.

Alan Field, director of the Canadian government travel bureau, said that more emphasis is being placed on cultural and entertainment attractions, but he added that thousands of Americans come to Canada for a "different" holiday. Aside from the Stratford Shakespearean Festival and the Canadian National exhibition, both of which are bigger shows than many Canadians realize, it seems to us that the best tourist attraction Canada has to offer is the very fact that it is "wooden," that it is possible for the visitor to get away from crowds, to enjoy seclusion. But there is a difference between "wobbly" and "backwoodsy" and this should be stressed. What makes Canada so attractive to many U.S. residents - - what attracts the residents of our own large Canadian cities - - is that quiet lakes, long stretches of sand beach, rolling hills and deep, shaded valleys close to town which offer every modern convenience.

The picture which would best attract a U. S. tourist, we suggest, is not "a moose looking over your shoulder" but a cottage beside a lake, with sand on the shore, a few other cottages at just the right distances to promote comradeship without invading privacy - - and a hydro line providing light, heat for cooking, refrigeration and running water!

Such a picture would not only prove pleasing - - it would also be as accurate a presentation of average Canadian vacation spots - - in eastern Canada at least - - as could be wished. No tourists would have any difficulty in discovering precisely the kind of resort he had been led to expect.

We are not so sure that every U.S. visitor would be equally well satisfied if we started to stress our big cities, night clubs and entertainment as attractions.

NYLONS FOR WART HOGS

Ever see a wart hog wearing nylons?

They are all the style these days in the Kariba Dam area in Southern Rhodesia.

The waters trapped by the big dam threatened to drown a variety of animals, baboons, impalas, bushbucks, wart hogs, anteiope and ant bears. Game wardens were given the task of rescuing them from the rising Zambesi River. Back rescuing a wild animal against its will can be vigorous work. Once caught, they have to be bound. It was found that ordinary rope used to tie them was injuring the animals' legs.

Then the game wardens discovered that nylon stockings, loosely plaited or braided, were ideal. They are security as rope in the handling of the animals and did no injury to the animals' legs.

As a result the Society for Prevention of Cruelty to Animals at Salisbury, Southern Rhodesia, sent out an appeal for nylon stockings. The response was surprising. A thousand nylons a day, many in wearable condition, poured in. In connection with the appeal, the Southern Rhodesia Game Department reported 800 animals actually carried ashore, besides a thousand others guided or driven to safety. Included in the animals carried were 300 baboons, 150 impalas, 70 bush bucks, 60 wart hogs, 50 small antelope and 20 ant bears. We are not told how many of these were still wearing their nylons when released.

CANT DISCARD WISDOM

When the first fine flights of fancy have died down, it should and probably will be remembered that Britain and France are and have been in the forefront of the movement to bring independence to many Africa states. The known worth of their long experience cannot be discarded overnight.—(Montreal Star.)

JUST FOLKS

(Copyright 1958, Edgar A. Guest)

THE BRAVE MAN

By EDGAR A. GUEST

The happiest man on earth today
Has some cruise to wail;
And if he were disposed to, he
Could tell a hard luck tale.
Full many an hour of anguish and
Of bitterness he's had,
Beginning through it all he finds
Some problem to be glad.

And to this reason to rejoice
The brave man ever clings.
He's lived his hard luck stories, but
In spite of them he sings.
His heart has felt the sting of grief,
In sorrow he has wept,
But still his faith in God and man
Throughout it all he's kept.

Strange Street Names

By John Bristow in Freedom and Union

Have you ever addressed a letter to The Lane of Green Ginger? This sounds like the setting for a fairy ballet by Tchaikovsky, but in reality it is a perfectly ordinary street in the busy port of Hull in Yorkshire, England. And there is a perfectly ordinary reason for its name: in the sixteenth century the streets known as of green ginger, produced from ginger and lemon juice, was made for the neighborhood.

Equally logical is the origin of what is perhaps the best-known of the many curious street names in Britain — that of Piccadilly in London.

This has nothing to do with gaiety, brilliance or, for that matter, mentally-minded would have us believe; instead, the name is derived from Piccadilly Hall, a house built in the early years of the seventeenth century by a tailor who specialized in making ruffs known as "piccadils".

In Southeast London there is a street known as Ha Ha Road. A "ha-ha" is a sunken ditch which prevents cattle straying from one field into another. View. Originally there must have been one near the present Ha Ha Road.

In medieval times it was a common practice to name streets after the trades which were carried on in them. Hence Bread and Milk Street in London, for instance; Capdlemaker Row in Edinburgh; Shoemaker Lane, Gloucester; the Shoplatch street in Shrewsbury. We might include in this category names that of the Bloody Hole Lane at Chichester, so-named because of the carnage that took place when smugglers on their forty-mile journey riding from the Isle of Purbeck across coast on moonless nights to deposit illicit kegs of brandy in some safe hiding-place.

In Bristol there is a lane called Pitch and Pay, which is said to never have got its present name in the way that it.

seventeenth century when the city was stricken with the plague. The country people, afraid to carry their products through the infected streets, "pitched" their milk, cheese and butter at the top of the lane. Then they walked at a safe distance until the citizens collected the goods and paid the money.

Also in Bristol there is a flight of stairs known as Jacob's Steps. It was there that charitable gentlemen gave to the poor and needy used to take place at Christmas time.

Surely one of the oddest street names is Whipmawhopmagate in York, where in former times malefactors were whipped and then exposed for three minutes. Hather grimmer in its origin is the name of a certain thoroughfare in Cornwall, Bessie's Beesie, which recalls the former practice of burying suicides at a crossroads.

Yorkshamire sounds like the name of some imaginary English county, on the model of the "Shiretire" of Anthony Trollope's novels. In actual fact, it is a street in Bournemouth, Hants, and the name is derived from a brook which seems to have had a somewhat fierce reputation. The brook is now known as the Hurstbourne Priors, but original name was the Fokene — from the Old English fiorweg, meaning "four streets".

Frogham was a later corruption, and the "there" in the name of the street name simply meant "district".

* * *

Many unusual street names, however, are simply descriptive of the dirk as to their possible origin. Were there — as there certainly is in the village of South Cerney in Gloucestershire — a Thatched Road in Norwich commemorate the ingratitude of a former inhabitant of this historic cathedral city.

Or Feather Bed Lane on Dartmoor, Devonshire, it is a stony track which even a pony would shy at.

"Madam, congratulations! - - - You just said the secret word - 'Seram' - - That entitles you to 40% discount on - - -."

Khrushchev Is Busy Man

Brockville Recorder and Times

Who is the most-widely travelled of the world's leading statesmen? General de Gaulle, Premier Khrushchev, Premier Macmillan, Mr. Khrushchev, or Dr. Adenauer?

Certainly not Mr. Eisenhower who seldom gets Washington area days except to take a brief holiday. Of the others the two French, British and German leaders have done a fair amount of travelling, with a specialty by Mr. Macmillan in reporting his Moscow visit to his Western colleagues. Before his death Mr. Dulles perhaps had seen further afield than any of them.

This leaves Mr. Khrushchev. The activities of the other statesmen are known when we consider a survey of the Soviet leader's travels during the past year. The French newspaper Le Monde recently compiled a list of his journeys and visitors.

They include 97 major public speeches, one of them 15 hours long, and 50 other messages to heads of state (nobody can accuse him of not getting around to touch); five visits abroad — to Hungary, Rumania, and two to East Germany, to these may be added his recent visit to Albania; 106 talks with Communists, including Nasser, the King of Nepal, Mrs. Roosevelt, Mr. Macmillan and Mr. Menshikov. He has spent 30 days in theatre, or literary evenings, 13 days in concerts, with heads of foreign governments; 27 receptions and banquets at the Kremlin; two press conferences.

Mr. Khrushchev has great vitality. He is a strong man, physically and mentally. It would be interesting to know the hours he has worked and if he ever spends much time at home. It would seem that virtually all his time is devoted to affairs of state.

Shrimp Case - A U.S. View

Baltimore Sun

The edible shrimp is a small and placid organism, quite lacking in the sanguinary qualities that one associates with the ocean. Some of course, grow large, and some truck drivers hauling cargoes of shrimp and other fish have arrived at the Food and Drug Administration for help in getting refrigerated vehicles on existing Canadian roads.

The answer is simple — there isn't any. Canada has a law which says, absolutely, the state of uniformity must exist by 1960, after which any and all trading with Canada is prohibited — unless the Canadians change their laws or we change ours. It is not to say that, in 1958, current reasons do not continue to justify a strict insistence by the federal part of Canada that we be willing to deal with the Provinces of the United States, by and large, it is not.

And after the principle has been restated and reaffirmed, it is time to take a look at the common-sense smile at the picture of the State and Treasury Departments, with all their barricading, frontiers against a cocktail item that is only passing through in bond.

The idea that America may be made easy for contraband by the passage of a few trucks through one little part of Canada to another part of Canada with bonded cargoes is just about as absurd as any bureaucratic idea ever was.

Strength for The Day

DR. EARL L. DOUGLASS

WHEN WE ARE ALONE

In the Book of Daniel we find these words: "I was left alone, and saw this great vision." (Daniel 10:8).

If there was ever an age when we needed to learn the value of being left alone occasionally, a while, it is this age in which we live. Some people appear positively terrified to be left alone. They must hunt up companions. They must try to arrange a party. If this is not possible, at least they can take up the telephone receiver and talk to someone or a series of intimate friends and get and give all the news.

Yet the great characters in the world have been made by men who were alone. Wisdom comes to dawn upon us more when we are alone than when we are in the company of others. This age of ours is positively starving for reasonable periods of meditation, self-examination, and contemplation. We are an activist age. We must be doing something or hearing some place. Our favorite Bible text is "He went about doing good." We emphasize the going about.

It is hard for us to realize that some of the wisest men who ever lived gained their wisdom in solitude. Also, in solitude we often gain our deepest peace.

It is a dreadful thing to be lonely. It is a more awful calamity to be so burdened with affairs, events, the burden of ourselves, and the continual presence of others.

Try being alone for a change.

OFF THE RECORD

By Ed Reid

Ottawa is getting a new Governor-General, Vincent Massey, and Canada is getting a new Governor-General, Georges Vanier. Both are fine men, and both will do a good job. Mr. Massey will be the first Canadian to hold the post, and Mr. Vanier will be the first French-Canadian. Mr. Massey will be the first Governor-General to be appointed by a Canadian Prime Minister, and Mr. Vanier will be the first Governor-General to be appointed by a Canadian Prime Minister who is not a Protestant.

* * *

Mr. Massey will be the first Governor-General to be appointed by a

Bruce Simpson, manager for the Brewers' Warehousing Company store on Station Street, is shown receiving a new power lawn mower presented last night at a retirement party and dance held at Club Canara. Presenting the lawn mower is William "Lum" Carson. Mrs. Simpson received a bouquet of roses. Mr. Simpson has been with the firm 13 years and is enjoying an extended holiday prior to his official retirement on August 1st.

Police Find Wanted Man in Roslin District

A posse led by Cpl. Gordon Stout of the Provincial Police, Belleville, at noon today arrested Douglas Radley, 25, of Sunbury, Ont., in the Roslin area. Radley is wanted by Kingston police on a charge of breaking and entering. He was found on the banks of the Moira River. Police were alerted yesterday and to be on the lookout for the man and his car was spotted in the Roslin area last evening about 8.30. The man, however, abandoned his car and disappeared into the bush.

This morning a Roslin district farmer's wife phoned officers that she had seen a man leave their barn about 7.30, leading police to believe that he had slept in the barn overnight. The search for the wanted man was therefore resumed.

POLICE IN SCHOOL

LONDON, Ont. (CP)—Thirty-one traffic officers and engineers from police departments across the province have registered at Huron College here for the fifth annual Ontario Traffic Conference.

Cadet Corps Of Navy League To Be Inspected

The Navy League Cadet Corps "Chaleur" will be having its annual inspection on friday evening, June 12th, at 7.30 in the Sea Cadet Barracks on South Front Street. The Navy League Cadets are a new group sponsored by the local Navy League for boys between the ages of 12 and 14, who are not yet old enough to join the Sea Cadets.

The officers in charge of the corps are Lt. Ed Richards, commanding officer; Lt. Sterling Shandrow, executive officer; Sub-Lt. Pat Brown, Sub-Lt. Francis Shandrow and Instructor Bob Travers.

The corps currently has a strength of thirty boys and has its own band and guard. These will be performing tomorrow evening and a signal display will be held as well. Parents and friends are invited to attend the inspection.

Ian Taylor, 2½, and Father Robert Are Rescued From Muscote Bay

Ian Taylor was the luckiest fisherman on Muscote Bay last night. He did not catch any fish, but he survived a half-hour immersion in the water and came out of it still hanging on to his fishing pole. When one considers that Ian is only 2½ years old, this represents quite a feat.

Ian owes his life to a happy combination of luck, a life-jacket, his father's courage, swimming ability and strong voice, the sharp ears of Mrs. Lillian Gray of Crofton, and prompt action by William A. Miller of Mountain View, and his son, William.

At 6 p.m. yesterday, Ian's father, Robert Taylor, of Mountain View, rented a boat from the Millers. They were given two life-jackets. Robert put one on his son. The other he left in the bottom of the boat. Then Robert rowed across to Fox Island, some 600 yards from the shore, and he and his son started to fish.

Ian fell overboard. Robert, a strong swimmer, jumped in after his son and quickly grasped Ian as he floated in his life-jacket. But then he found that he could not reach the boat, which was drifting away in the light wind.

Robert started to swim to shore—and to yell.

About this time Mrs. Lillian Gray, who lives on the high shore road about a mile away, decided to go outside and sit in the shade. She heard cries. Looking over the bay, she saw a boat which appeared to be empty and drifting. She promptly telephoned the Millers.

Father and son jumped into a car and raced to the shore. There they saw the empty, drifting boat and Robert Taylor, swimming on his back and holding his son, Ian.

William Jr. manned the oars; his father, in the stern, used another oar to paddle.

"I never rowed so hard in all my life," said the son afterwards.

"I'm just about all in," gasped Robert Taylor when they reached him.

Ian did not say a word; nor did he whimper. He just hung onto his prized fishing rod.

The empty boat was some 200 yards away from the Taylors by the time the Millers reached them.

The father, exhausted, later received medical attention.

FREIGHTER DAMAGED

PORT ARTHUR (CP) — An ocean-going freighter damaged in a collision on Lake Huron may be repaired and ready to load grain Monday. Officials of N. M. Paterson and Sons said the Bahama Courier might be seaworthy by the weekend. The English-owned vessel arrived here May 31 after being in a collision with a United States Coast Guard vessel in a fog.

CORRECTION!

ROUND, SIRLOIN OR WING
STEAKS lb. 83¢

LEAN
LOIN PORK CHOPS lb. 69¢

CHOICE ROUND
STEAK ROASTS lb. 79¢

EVISCERATED — 10 TO 12 LB. AVERAGE
TURKEYS lb. 45¢

Black's MEAT MARKET
WO 8-0918
Quality Meats Reasonably Priced
23 BRIDGE STREET E

NO bathtub ring

when Calgon® conditions your bath water!

No washing film clings to dull your skin! Calgon won't let film form anywhere . . . not on you . . . not on the tub. What Calgon *will* do is help your soap to lather up luxuriously . . . get you refreshingly and thoroughly clean. Gentle! Calgon's a safe and gentle, it is recommended by doctors for baby's tender skin.

Put Calgon water conditioner in the tub and see for yourself how Calgon ends it problems caused by water.

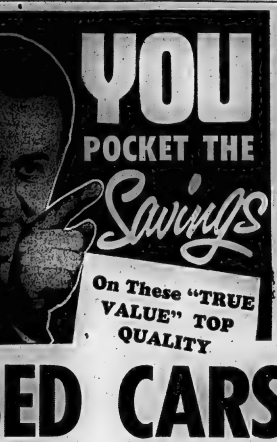

YOU POCKET THE Savings

On These "TRUE VALUE" TOP QUALITY

USED CARS

DURING OUR BIG PRE-SUMMER

SELL-OUT

Buy Now! Save Now! Come In Today!

Check These Outstanding Values

58 CHEVROLET
DELRAY
2-Door, 6 Cylinder Sedan.
Licence A-84778 2195

58 FORD
DELUXE
2-door Sedan, 6 cylinder, radio and turn signals.
Licence A68508 2195

58 PONTIAC
2-door, 6 cylinder, Station Wagon. Low mileage.
Licence 37869X 2595

57 CHEVROLET
4-door Sedan, 6 cylinder, 2-tone, turn signals.
Licence A67488 1595

57 CHEVROLET
DELUXE. 4-door sedan, 6 cylinder, radio, 2-tone and turn signals.
Licence A68020 1995

56 CHEVROLET
DELUXE. 4-door sedan, has V-8 Motor and turn signals.
Licence A73804 1650

56 FORD
4-door sedan, heater, turn signals, finished in Lido green.
Licence A73915 1495

56 PLYMOUTH
4-door sedan, turn signals, 2-tone green and ivory finish.
Licence 437946 1350

55 DODGE
2-door sedan, has radio, turn signals, 2-tone paint.
Licence A72489 995

55 PONTIAC
Deluxe 4-door sedan, V-8 motor and turn signals.
Licence A65797 1395

55 CHEVROLET
4-door sedan, 6 cylinder, heater, 2-tone paint.
Licence L63554 1295

55 PONTIAC
2-door sedan, has 6 cylinder motor and turn signals.
Licence A73910 1195

LIBERAL TRADE-IN ALLOWANCES ON YOUR PRESENT CAR

YOUR DOWN PAYMENT CAN BE AS LOW AS $5.

WIDEST SELECTION ALL MAKES ALL MODELS

55 METEOR
2-door sedan, turn signals, finished in coral and ivory.
Licence A74794 1185

54 PLYMOUTH
4-door sedan. Has turn signals.
Licence A73532 795

54 CHEVROLET
4-door sedan, has heater and turn signals.
Licence A73141 885

54 CHEVROLET DELUXE
4-door sedan, turn signals and 2-tone paint.
Licence A73522 885

53 CHEVROLET
4-door sedan, turn signals and heater. Licence A72331 565

53 PONTIAC DELUXE
4-door sedan, 2-tone green finish.
Licence A73263 675

53 CHEVROLET
4-door sedan, very clean, has turn signals.
Licence A64695 775

52 PLYMOUTH
4-door sedan, has radio and turn signals.
Licence A73847. 375

52 CHEVROLET DELUXE
4-door sedan; has automatic transmission.
Licence A74118 495

51 BUICK
2-door sedan, has radio and turn signals.
Licence A68290. 495

51 PLYMOUTH
2-door hardtop with radio.
Licence C8203 495

51 MERCURY
4-door sedan, has radio, turn signals and sun visor.
Licence A74207 395

50 PLYMOUTH
Deluxe 4-door sedan with radio.
Licence A74209 275

50 MORRIS OXFORD
4-door sedan.
Licence A74638 145

OPEN EVENINGS UNTIL 10 O'CLOCK

Trudeau MOTORS LIMITED

Chevrolet — Oldsmobile — Cadillac — Chevrolet Trucks

"THE USED CAR SHOPPING CENTRE"

31-45 STATION STREET
DAY: WO 8-6767
NIGHT: WO 8-6760

FOXBORO ROAD
DAY: WO 8-6767
NIGHT: WO 8-6760

NOW YOU CAN TRADE YOUR OLD BOAT-MOTOR OR TRAILER

We'll accept your complete outfit on a trade . . . or any part of it. Perhaps you want to trade up to a larger outfit . . . come and see the largest selection in Eastern Ontario.

OF COURSE . . . NO MONEY DOWN

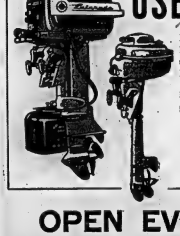

USED MOTORS

Don't wait for the holiday season to buy your used motor or you may be disappointed. Select yours now and lay it away if you wish.

Priced from 39.95

NO MONEY DOWN

50¢ a WEEK

USED BOATS

Get in on the fun of boating this summer at a budget price. See our selection of used boats.

Priced from 69.00

No Money Down

OPEN EVENINGS 'TIL 9 P.M.

BOOTH MARINA

32 SOUTH FRONT STREET DIAL WO 8-3484

ON THE BELLEVILLE HARBOR

Use Our Easy Budget Plan

UPTOWN TIRE & BATTERY

261 Pinnacle St. WO 2-2668

SOCIAL and PERSONAL

ENGAGEMENT NOTICE

Mr. and Mrs. Leo H. McQuaid, Belleville, announce the engagement of their daughter, Linda Ann, to Norman Edward Thompson, B.Sc., Guelph, Ontario, son of Mrs. Thompson, Guelph, and the late Mr. Stanley Thompson. The marriage will take place on Saturday, July 11th, 1959, at 3 o'clock in Bridge Street United Church, Belleville.

* * *

Mrs. F. Garfler, of "Coral Gables", Florida, is spending the summer months in the city.

'Open House' Attend by Well-Wishers

More than two hundred well-wishers gathered at the Bridge St. United Church parsonage recently to extend their congratulations to the minister of the church, the Reverend Harry M. Davis, on the occasion of the 25th anniversary of his ordination to the Christian ministry.

Mr. and Mrs. Davis were "At Home" to the members of the congregation and their friends, some as far away as Kingston and Brighton. The rooms were tastefully decorated with an abundance of flowers, roses and carnations making a beautiful setting for such an eventful occasion.

ATTRACTIVE TEA TABLE

The tea table was attractively appointed with a lace cloth and centrepiece of pink carnations and white 'mums.

The following assisted at the "At Home" during the afternoon and evening:

Receiving in the afternoon, Mrs. C. Morgan; pouring tea, Mrs. C. Andrews of Kingston, and Mrs. A. R. MacKenzie, wife of the principal of Albert College; serving, Mrs. N. O'Neill and Mrs. J. M. Sherry; Mrs. R. Fralick and Mrs. A. S. Robb. The dining room hostess was Mrs. George McIntosh and the living room hostess, Mrs. F. I. Sherwin.

Those who poured from 4 to 5, were Mrs. W. H. Finkle and Mrs. S. J. Hibbard, while those who served Mrs. Gordon Lockhin, Mrs. A. R. Schryver, Mrs. Harold Mott and Mrs. David Ross.

Receiving at the door in the evening was Miss Ethelwyn Morden. The dining room hostess and living room hostess were Mrs. Carman Massey and Mrs. John E. McArthur.

Those presiding at the tea table included Mrs. Clayton W. Burr and Mrs. Newton C. Thompson; Mrs. Donald G. Williams and Mrs. Arthur Clare; while those who served, Mrs. William Simpson, Mrs. D. W. Maclellan; Miss Muriel Johnson, Miss Margaret Hillis, Mrs. Grace Anderson, Mrs. E. S. Fairman, Mrs. W. J. Musgrove and Miss Helen Sulman.

WOMAN GANGSTER

LONDON (CP) — A smash-and-grab gang which included a woman broke a plate-glass window in the Bayswater district to steal six tins of salmon.

St. Michael's P.C. Plans Tea, Views Films

St. Michael's parish council of the C. W. League held its monthly meeting on Monday at St. Michael's Academy. The president, Mrs. R. Brown, presided.

The Very Rev. Dean Garvin opened the meeting and Mrs. F. Domeraon outlined the final plans for the "Lawn Tea" and Bazaar to be held at St. Michael's Rectory, Wednesday June 17th. All members were asked to come and bring their friends.

Mrs J. V. Boyle accepted the convenorship of the bazaar to be held in November and will be assisted by Mrs. G. O'Brien as co-convener. Members were requested to continue sewing and knitting for this coming event.

Mrs. J. Belanger convener of tickets for the bazaar, gave tickets to councillors to be distributed.

Mrs. J. Boyd, League magazine convener, gave a short talk on the magazine and expressed the hope that the league would have a 100 per cent enrollment for 1959.

Mrs. D. Flagler reported on the recent "Peg Day", thanking all who helped in making this a success.

Dean Garvin thanked Mrs. E. Logan and all who helped to make the dinner, given for the workers in the Diocesan Catholic College Campaign, such a success.

Mrs. H. Brown and Mrs. E. Logan were delegates to the Kingston Diocesan convention held in Kingston May 31 and June 1st. Mrs. Brown gave a most interesting report on the highlights of the 37 councils represented at the convention.

The next meeting will be held on the second Monday in September and will open with a potluck supper.

SAFETY FILMS

Two timely safety films from the National Film Board, were shown by the education convener, Mrs. A. F. McFadden.

The film "Don't Drown", dealt with useful, simple tips on correct swimming covering all activities in or near water.

The film, "Driving Without Tears", stressed the need of expert instruction to those who drive plus a full knowledge of the rules of the road.

Mrs. McFadden gave a short talk on safety and Mrs. Hart read the prayer on safety by His Eminence, James C. Cardinal McGuigan.

Refreshments were served by Mrs. B. Root and her committee.

ASHLEY FURS
Cold Storage
- Spotless Storage Vaults
- Metal Fur! Heat!
- Pest! Thief!
- Fully Insured

"You Pay No More"
294 Front St., 323 Coleman St.
Phone: WO 2-4375 WO 8-8422

V'edding

HEN VI — KNIGHT

PICTC - Lilacs and tulips decorated 3 First Pentecostal Church i sonage when Rev. Charles R ter united in marriage Wilma Pearl, daughter of Mr. and Mrs. Lorne Knight, R. 9, Picton, and Frank Elwood, son of Mr. and Mrs. Finley Hennessy, R. 1, Bloomfield.

Traditional wedding music was played by Mrs. Peter Hennessy, while Miss Ruth Harring, son sang "The Wedding Prayer."

The bride was lovely in a street-length gown of white satin taffeta featuring a balloon hemline and long white taffeta bow at the back, three-quarter-length sleeves and bodice in lace. Her fingertip veil was held by a net and sequin headdress and carried a colonial bouquet of pink roses, pom-poms, lily-of-the-valley and stephanotis.

Miss Sandra Knight attended her sister. She wore a street-length dress of coral cotton, with cummerbund style waistline, embroidered bodice and front panel, and tiny bows on the sleeves. She wore a flowered headdress and carried white chrysanthemums.

Ronald Hennessy was groomsman for his brother.

The reception was held at Maple Inn, where pink and white decorations were used.

The bride's table was centred with the wedding cake, flanked by pink tapers and spring flowers.

For travelling to Portland, Maine, the bride donned a grey tailored suit with pink straw hat, pink scarf and gloves and black accessories, with a corsage of pink roses.

They will reside on Bloomfield Road.

SOOTY WINDS

ST. CATHARINES, Ont. (CP) — Mrs. S. Berezowski complained about the sooty deposits on her house resulting from smoke from a nearby brickyard. "I'm almost praying for that wind to change," she said, "but then some other poor souls would have my troubles."

Bride to-Be Feted With Cups-Saucers

Yesterday afternoon a group of friends met at the home of Mrs. F. Cooke, 189 Foster Ave., in honor of Miss Mellissa Reid, bride-to-be of this month. The rooms were prettily adorned with white peonies, and fragrant orange blossoms making a lovely foil for the tea table with its dainty cream damask cloth and lace doilies which included an exquisite bridal cake topped by a tiny doll bride in white with veil and flowers.

During the afternoon a bride's book, "This Is Your Life," was compiled, and a shower of cups and saucers presented to the guest of honor, who most graciously thanked the donors for their kindness and the hostess for the delightful afternoon accorded her.

Rev. Sid Larman Gives Views to WCTU Meet

PEMBROKE (CP) — The Ontario Women's Christian Temperance Union has been told that its work in the past has been hurt by the fanaticism of its members.

Rev. S. E. Larman of Wesley United Church, Ajax, told the provincial convention, that even Wrong church supporters have turned away from the union because of its demand for absolute abstinence.

He strongly supported the doctrine of temperance, but suggested that too strict a policy only alienates those who might support the movement.

Made world life members were Mrs. Alice Thorn of Sarnia, Mrs. G. E. Newman of Brantford and Mrs. W. A. Powers of Pembroke.

Mrs. James Nelson of Hamilton, president of the Ontario WCTU, said it is the members' duty to encourage new adherents.

Many Parents Attend Open House at School for Deaf

A year of progress and achievement was displayed to the many parents and visitors who took advantage of the "Visitors' Day and Open House" held yesterday afternoon at the Ontario School for the Deaf.

From 1.30 p.m. to 3.15 the superintendent, Mr. G. C. Ramezza, B.A., B. Paed, and teachers conducted groups of visitors through the new junior building with its fireproof construction, colorful tiled floors, and attractive furnishings, pointing out the salient features of each division, recreation rooms, dormitories, and study rooms, dormitories, and study rooms, stressed the methods used in instructing the deaf children.

Following the tours, an attractive program was held in the main auditorium of the old building lasting from 3.15 to 3.45 p.m. and consisted of the senior Rhythm Band and its presentation of the "Overture to the Flying Dutchman", the "Pied Piper of Hamelin," which was preceded with finesse and precision under the direction of Mr. Alec Gordon at the piano, and the "Fashion Show," modelled by the girls of the senior sewing room in charge of Mrs. M. Vincent.

TWO SKITS

The fashion show was presented in the form of two skits, afternoon in the park, showing a soft drink stand well attended by teen-agers, each modelling sports wear, and a "Teen-age Salon," with Miss Betty Moore, who graduates this year, as hostess of the salon, prettily attired in brocaded cotton in a lovely cool shade of green. Pink carnations were seated on the divan, and viewed the many gowns and dresses presented. At the close, seven of the girls standing, mostly party styles, were again modified for their selection.

The "in the park" styles, modelled showed a teen-age couple, the girl in bright floral print blouse with navy slacks, and the boy in black slacks and plaid blouse; a basketball team was next in navy blue play uniforms with white blouses; others in shorts and red blouses, and red blouses with brown checked slacks; a female child in pretty uniforms made in the school's sewing room. These were the forerunners of the 150 uniforms to be completed.

The "pop stop-over" tea merriment as he stepped from behind his soft drink stand attired in white shirt and green B-Q ensemble, which consisted of a split skirt apron gathered around the ankles with a ruffle effect greatly resembling pantaloons, such in vogue in grandmother's day!

TEEN-AGE SALON

The dresses shown at the teen-age salon were in styling style with removable overskirts of nylon tulle or net, worn over pretty satin or taffeta gowns of blue, green and pink, thus making a two-purposed gown. Another dress was of white eyelet and others of salmon ruffled net. A floral print, the Piper of Hamelin," which was preceded with finesse and precision under the direction of Mr. Alec Gordon at the piano, and the "Fashion Show," modelled by the girls of the senior sewing room in charge of Mrs. M. Vincent.

TWO SKITS

The fashion show was presented in the form of two skits, afternoon in the park, showing a soft drink stand well attended by teen-agers, each modelling sports wear, and a "Teen-age Salon," with Miss Betty Moore, who graduates this year, as hostess of the salon, prettily attired in brocaded cotton in a lovely cool shade of green. Pink carnations were seated on the divan, and viewed the many gowns and dresses presented. At the close, seven of the girls standing, mostly party styles, were again modified for their selection.

The "in the park" styles, modelled showed a teen-age couple, the girl in bright floral print blouse with navy slacks, and the boy in black slacks and plaid blouse; a basketball team was next in navy blue play uniforms with white blouses; others in shorts and red blouses, and red blouses with brown checked slacks; a female child in pretty uniforms made in the school's sewing room. These were the forerunners of the 150 uniforms to be completed.

The "pop stop-over" tea merriment as he stepped from behind his soft drink stand attired in white shirt and green B-Q ensemble, which consisted of a split skirt apron gathered around the ankles with a ruffle effect greatly resembling pantaloons, such in vogue in grandmother's day!

TEEN-AGE SALON

The dresses shown at the teen-age salon were in styling style with removable overskirts of nylon tulle or net, worn over pretty satin or taffeta gowns of blue, green and pink, thus making a two-purposed gown. Another dress was of white eyelet and others of salmon ruffled net. A floral print, the same; an old-fashioned print with puffed sleeves, and pink satin cummerbund was most attractive; a party dress was fashioned of green satin with bodice and bouffant white tulle skirt over a white underskirt, matching pale green 'satin ribbons from waist to near hemline; a grey two-piece ensemble was also distinctive with straight skirt and the pink blouse with back harem panel was quite 'chic'

All the dresses modelled were made and worn by those who had fashioned them, done in the sewing room of the school.

YEAR'S WORK DISPLAY

In the girls' gymnasium a splendid display of the year's work was on view, much yet better than the former year. This time in the Metal Work and Horticulture display, under the direction of Mr. J. W. Hodgson, there were several new exhibits: a pig nursery, in red, made from strong steel or wrought iron material, consisting of a place where the mother pig entered and fed, down to the piglets to curse, without being able to roll over and smother them. The stall was large enough for the piglets to get out and in.

This outstanding display in this section was a wrought-iron ornamental fence with step handrails, truly a work of art. There were also magazine racks, coffee tables, lovely size mitzum trays, aluminum bookends made with jeweller's saw depicting animals, one teaching the sya was of a dog trying to reach a butterfly-tailed, hanger-backed fire-spitting cat on the roof; vases for flower, copper roasters each with its own individual decoration, portable smoked trays in various designs, useful for sort drinks or fruit, and wall brackets. A fine array of gardening tools was included, wrenches, plumb-bob, sample of threading, nut crackers, and others. A farm trailer, made by a Burlington lad, was sturdy and work-worthy.

WOODWORKING

In the woodworking, under Mr. F. H. Vaughan, his "Waterfall" design was eminent in the chest of drawers; plywood cabinet and basswood desk; a "gossip bench," china cabinet and linseed-oak buffet were fine examples of careful workmanship.

The industrial art comprised fern stands; bookracks; wall bracets; bird boxes; garden furniture, coffee tables and desks. Those were constructed under the direction of Mr. A. C. Burton.

A few samples of printing were shown, programs; calendars and hand compositions. Mr. L. E. Morrison was the teacher.

In the home economics department, directed by Miss K. R. Daly, there were posters depicting, "Feed Your Children", showing the value of orange juices, nourishing lunches, fruits and vegetables and cottage cheese in the menu. The regular books were neatly compiled with fine penmanship and colored pictures.

ART SECTION

The art section showed some pretty maple leaves with sparkles, pictures of maple syrup making; and finger printing, designs in oil of food stuffs; leather work, plastic jewellery; masks; woven paper baskets; puppets; dancing dog; and picture showing from the seed to the full grown plant.

Guides and Brownies also has a nice badge display, flags, log book, while the Cubs showed various knots, reef, sheet band; clove hitch, bowline; as well as peasants. The Hobby Club had Christmas cards, fabric painting; paper beads; aluminum trays; tea cloths and jewellery.

The academic work comprised penmanship; social studies; language and carpetering mathematical readings and literature, maps and country descriptions. All well done, and exceptionally nicely displayed.

NEEDLE CRAFT.

The needle craft was outstanding showing plain sewing, embroidery, smocking, aprons in red and blue and white check with smocked waistbands; knitted sweaters; one perfectly made without an error or loose end on the wrong side; weaving placed quilt in duck pattern; pillow slips, dresses, middies and smocks and some cushion tops, showing the individual and original touch and a beautiful white christening gown.

Previous to the afternoon entertainment, Mr. Ramezza extended a cordial welcome to the many guests who packed the auditorium, and especially to the parents, some from Ottawa and to the Reverend Robert Rumball, pasto- of the Evangelical Church of the Deaf, Wellesley Street, Toronto, who, in deaf language, interpreted the superintendent's address to the deaf adults.

Thanks were also extended to Mr. Gordon for his assistance, to all who had assisted in the open house presentation.

Tea was served.

SHARP HEELS

AUCKLAND, N.Z. (CP)—Council of the Auckland Museum, where stiletto heels have been cutting the linoleum, considered a suggestion that sharp heels be banned and slippers be supplied. They decided they would make the place too much like a mosque, so they are praying for ther work. plastic jewellery;

Another Week of SAVINGS at
BUCKLEY'S
FOR YOU . . .

STEAKS ROUND SIRLOIN lb. 89c
COUNTRY STYLE Sausage Meat lb. 39c
CHICKEN WINGS 3 lbs. 1.00
FRESHLY GROUND MINCED BEEF lb. 39c
COOKED HAM lb. 95c
SLICED BOLOGNA 3 lbs. 1.00
BONELESS PRIME RIB ROASTS lb. 79c
HEADCHEESE 3 lbs. 1.00
BONELESS BEEF STEW lb. 59c
BONELESS POT ROASTS lb. 43c
FLUFFO SHORTENING lb. 31c
WHEY BUTTER lb. 62c
MARGARINE 4 lbs. 1.00
KRAFT Cheese Slices 8-oz. pkg. 35c
LIBBY'S PORK & BEANS 5 16-oz. tins 1.00
— 3 DELIVERIES DAILY —
113 VICTORIA AVE. WO 2-6122

Naturalizer
THE SHOE WITH THE BEAUTIFUL FIT
fashion jewel in calf
White
Slim silhouettes carved in soft, supple calf... adds a mysterious sparkle to your newest fashions.
Only Naturalizer could make a pump this pretty and this comfortable...
15.95
Leslie's Shoe Store Ltd.
"Better Shoes Properly Fitted Mean Better Value and Extra Comfort"
255 FRONT STREET DIAL WO 8-6351

GOOD MANNERS

By Mrs. Beeckman

CHILDREN IN THE RECEIVING-LINE?

Dear Mrs. Beeckman:

When there are children in the wedding party, do they stand in the receiving-line at the reception? — S. R.

Usually they do not stand in the receiving-line . . . and this seems more appropriate.

IF SHE ATTENDS THIS SHOWER, SHE MUST TAKE A GIFT

Dear Mrs. Beeckman:

Please settle this discussion. I have been invited to a second shower to be given for the same girl. I attended the first shower, and gave her a gift. Is it necessary for me to take along another gift to this second shower? — S.

If you accept the invitation to this second shower and attend the shower, it is definitely a "must" that you take a gift to the bride-to-be. I warn you that you would feel very awkward, out-of-place if you arrived at the shower empty-handed. However, if you don't want to give the bride-to-be another shower present . . . and showers are certainly becoming quite a financial problem nowadays! . . . send a note to the shower-hostess telling her you won't be able to attend the shower. Then you needn't send a gift.

HOW HOST GIVES THE ORDER IN RESTAURANT

Mrs. Beeckman:

When a man and his date are dining together in a restaurant, can he is giving their two orders to the waiter, how does he refer to his date as he gives the order? She has very much puzzled me. — Eob.

When giving his date's order to the waiter (and, incidentally, he should mention her order before he mentions his own), he says "the lady." For example: "First, a fruit cocktail for the lady — and I'd like a shrimp cocktail."

FRIDE'S MOTHER DOESN'T WANT TO WEAR A CORSAGE

Dear Mrs. Beeckman:

My mother has never liked to wear flowers — as a matter of fact, I agree with her that a corsage is most unbecoming to her type and style, and I'm sure she would be most unhappy if my groom and I ordered a corsage for her when we ordered a corsage for his mother. What to do, Mrs. Beeckman?

— Bride-to-be

Why not ask her if she would like to have one small orchid (not white or purple), or a short spray of tiny yellow or brown or green orchids to pin on her purse? This is sometimes the plan when a woman doesn't like to wear flowers. Or perhaps your mother would like to follow the idea of the bride's mother at a beautiful wedding I attended recently . . . in a handsome and distinguished way she carried a small white Bible (actually, it was the one she had carried as a bride).

PLANS FOR SECOND MARRIAGE IN GOOD TASTE

Dear Mrs. Beeckman:

1. A friend of mine, a divorcee, and a widower are to be married soon; they are both in their early forties. She can be married in church, and so they would like to have a small church wedding with the members of both families and a few relatives present. Following the ceremony, there will be a reception in the Church Social Rooms for all the wedding guests. Do you approve of these plans?

2. What would be the proper procedure for sending the wedding invitations?

3. The bride would like to carry a Bible with a flower on it, instead of carrying or wearing flowers. Would this be proper?

— Reader

1. Since the bride-to-be has authoritative permission to be married in church, she and her prospective bridegroom are making excellent plans to have this small church wedding, with members of the families and some close relatives present. And I hope they will be able to invite some intimate friends who will want to be with them on this important occasion. These plans are proper, show good taste, and will m sure, make for a charming and memorable wedding. They a good and friendly plan is to have the reception in the Church Social Rooms, following the ceremony.

2. Under the circumstances, and for such a small, informal wedding, it is entirely proper for the bride-to-be to invite the guests verbally, or by telephone, or by handwritten notes. Then if the couple wish, they may send formal announcements of their marriage, these announcements to be issued in their own names.

2. Yes.

Commuter Special

By VERA WINSTON

Adding up to a grand commuter number is this brown and white checked cotton twosome. The unlined jacket is smartened up with brown binding and buttons. The skirt is slim. With the suit there is a sleeveless brown linen blouse. The suit fabric is crease-resistant, for an extra bonus.

Trinity Church Family Makes Farewell Gifts

MADOC — On Wednesday evening representatives from all the organizations of Trinity United Church gathered in the church to tender a farwell party to Mr. and Mrs. C. W. Howse and family, and also Miss Josephine Smith.

Rev. W. Milley was master of ceremonies.

The program opened with Community singing led by Mr. Ivor Hughes, followed by a piano solo by Doug Duffin. The next number entitled "This Is Your Life," depicted, in lighter vein, incidents past and present, from the life of the guest of honor. Those taking part included: Mrs. Doug Figden, Mrs. Harold Pigden, Mrs. Archie Adams, Mrs. Vea Embury, Mrs. H. Stickwood, Mr. and Mrs. Ross Fleming, Mr. Doug McGowan and Mrs. J. McGowan.

Surprise guests on this part of the program were: Mr. and Mrs. H. Vesser and Henne, of Picton, former neighbors of Mr. and Mrs. Howse.

Walter-Kincaid favored with a piano solo, which was followed by a vocal solo by his grandfather, that veteran entertainer, Mr. Archie Kincaid.

A group of vocal selections by Miss J. Smith included "Tura Lura-Lura," and "The Bwid Jigging Ground." A humorous reading by Mr. Ross Fleming concluded this part of the program.

PRESENTATIONS

Mr. Ivor Hughes, on behalf of the choir, presented suitable gifts to Miss Smith, Mrs. Howse, Jim and Rupert Howse.

Miss Smith was also presented with a wool blanket on behalf of the church.

Mr. Gregor Murray, in an appropriate address presented Mr. and Mrs. Howse and family with a pair of table lamps for which Mr. Howse made a fitting reply on behalf of the family.

Refreshments and a social hour concluded the evening.

THE FAMILY COUNCIL

Editor's Note: *The Family Council consists of a judge, a psychiatrist, three clergymen, a newspaper editor, a women's editor and two writers. Each article is a summary of an actual case history. The Council reports on problems that have been dealt with by responsible agencies and counsellors.*

Mr. N. P. — I need her in the business.

Edna P. — What would it do for me?

* * *

Mr. N. P. — I am having a serious problem with my only daughter, Edna, who is 23.

I have always wanted her to come into my business. It is a successful business and once she really understands it she will have a good living out of it without working too hard. Her fiance is interested in it and would help out, although he is already successful in a different career.

I wouldn't mind if Edna said she just doesn't want to work, she wants to be a housewife. But it happens that she works very hard in a job that doesn't pay her as much as the business would. She takes this job very seriously although there is no future in it.

Recently I had a heart attack and I must take things easier now. It would solve so many problems if Edna would be reasonable.

* * *

Edna P. — Yes, it would solve many of Dad's problems if I would only "be reasonable" — but what would it do for me?

Dad always talks of the easy living I could have from the business, but every time I have tried to work for him he drives me harder than any outside employer ever did. He gives no consideration to hours, holidays or things like that. He has always driven himself like that.

Also, Dad has the most old-fashioned ideas about business practices. He has superstitions that are strictly out of the Middle Ages? I know of at least ten different things he can do right now that would allow him to take things easier and would actually boost business, but he won't even listen to me.

Now that I'm about to be married he suddenly insists all this on me.

* * *

The Council: Edna, like many other young people, appears willing to accept the position of beginner in the employ of a stranger, but when it comes to Dad's business, she'd like to start on the policy-making level.

It is natural and human, perhaps, but it does complicate matters, for parent and child. It might make things a bit easier if both would recognize that the young person just beginning life as an adult is terribly anxious to prove himself. Having just emerged from a position of dependence upon the parent, he is uncertain of his own wings. Any parental criticism at this stage is likely to be interpreted as a statement that he will never make the grade.

It is, therefore, a good idea for that young person to get away from the teaching-scolding parent for a while. It is quite a chance to test those wings, he will gain a little confidence and possibly be able to return to the parent's business in a better frame of mind.

In Edna's case, things seem to be complicated by the fact that she is also short to start life in her womanly role. With marriage just ahead, it is possible that she resents the fact that her father appears to expect her to take the place usually reserved for a son. At the same time, her sharp criticism of her father's tactics methods suggests that she has long sought this role. Perhaps this further certain loss of her femininity if she takes on these responsibilities.

In this case, it might help if Mr. N. P. agreed to ease Edna into the business by employing her as he would an outsider. He should respect her hours and holidays — but she must remember that she is just an employee, not the boss.

Women's Activities

ST. ANDREW'S W.M.S.

The June meeting of St. Andrew's W.M.S. was held at the home of Mrs. H. Williamson. Mrs. V. Weir presented members of the C.G.I.T. with badges on their affiliation with the W.M.S.

An interesting report was given by Mrs. Weir on the Canadian Council W.M.S. which was held in Belleville this year.

Mrs. H. Williamson introduced the guest speaker, Miss Phillips McIldowie, from New Zealand, who gave an informative talk on the works of the Canadian Arthritis and Rheumatism Society.

Lunch was served by the hostess and lunch committee, Mrs. M. McKenzie and Mrs. B. Michaud.

For the JUNE BRIDE

6-PIECE

TEA & COFFEE SERVICE

In Old English Melon

Consisting of 10 cup tea pot, coffee pot, sugar and cream. Hot water jug and 26" scroll mounted tray.

REG. PRICE $110.00
SPECIAL .....

$79.95

STROUD'S GIFT SHOP

208 FRONT ST. DIAL WO 8-7637

FREE $100. WARDROBE

Ladies!

FATHER'S DAY IS JUNE 21st

Shop In Our AIR-CONDITIONED STORE

Short Sleeve
SPORT SHIRTS from 2.98
HOBBY PANTS from 3.95
TROPICAL TROUSERS from 9.95
TROPICAL SUITS 52.50
In wool and mohair. Terrific value.
SUMMER HATS from 2.95
SHORTIE PYJAMAS 5.95
OUTSIDE SHORTS 3.95

Ask for Your Free Draw
WITH EVERY PURCHASE ON THE $100 WARDROBE

MEAGHER'S
— MEN'S WEAR —
231-B Front St. Dial WO 2-1337

FREE $100. WARDROBE

FREE $100. WARDROBE FREE $100. WARDROBE FREE $100. WARDROBE FREE $100. WARDROBE

McINTOSH BROS.

Luxite KAYSER

'Crystalaire' MATCH-MATED NYLON TRICOT LINGERIE

FOR A LIMITED TIME ONLY!

AT

20% OFF

"Fashions From Kayser Square"

McINTOSH BROS.

STORES LIMITED

"You don't pay extra for quality because quality pays for itself"

257 FRONT ST. BELLEVILLE DIAL WO 8-5706

FREE $100.00 WARDROBE FOR DAD

YOU'RE ASSURED OF TOP VALUE FOR YOUR MONEY AT ONE OF THESE

BELLEVILLE MEN'S WEAR STORES

And your name will be entered in the free draw for $100 MAN'S WARDROBE to be given away to some lucky man for Father's Day.

DRAW TO BE MADE SATURDAY, JUNE 20th at 6.00 P.M.

J. DIAMOND & SONS
302 FRONT STREET

DOVER'S LTD.
221 FRONT STREET

GOODMAN'S STORE FOR MEN
307 FRONT STREET

MEAGHER'S MEN'S STORE
231-B FRONT STREET

SHAW'S MEN'S WEAR
223½ FRONT STREET

DON STANTON'S MEN'S SHOP
240-B FRONT STREET

WALKER'S MEN'S & BOYS' WEAR
250 FRONT STREET

FOR FATHER'S DAY
JUNE 21st.

Educational Advance Topic W.I. Meeting

The monthly meeting of the Canafton-Corbyville W.I. was held in the township hall at Canifton, on the evening of June 8th.

The president, Mrs. D. Windsor, was in the chair and opened the meeting.

There was a lengthy business session at which time it was decided a $5 donation be sent the Salvation Army; $5 to be paid Mr. A. Palmer for caretaking service; 100 souvenir spoons be purchased for resale; the secretary is to write the National Institute for the Blind re fall canvass. Profit of Cherry Blossom Tea, $256.34 is to be divided $100 to General fund, and $156.34 to Community fund.

When the W.M.S. receives the government grant of $13 it plans to purchase the book, "Life in the Clearing", to be donated to the local school and $5 the balance to be sent as a donation to the school for Retarded Children.

Mr. G. Boyce, of Belleville, president of the Hastings County Historical Society was a guest speaker. It was unfortunate such a small crowd was present to enjoy this young talented speaker on this interesting subject, "Historical Research".

Mr Boyce mainly spoke on the great progress made in education over the past 100 years, notably during the latter ten years, which all have witnessed in this district.

The speaker displayed a copy of the "Intelligencer" of 1830. Various pictures of early Belleville and a number of the first text books used in the schools. Any interested person may become a member of this organization for the fee of $1 per year.

Mrs. G. Shorey thanked Mr. Boyce and presented him with a gift of appreciation.

Refreshments were served by those in charge.

WEDDING VEIL

IPSWICH, Eng. (CP) — Brides can hire a 100-yard-long wedding veil from a women's institute in this Suffolk town.

DISTRICT WOMEN'S ACTIVITIES

WALLBRIDGE W.M.S.

The June meeting was held on the 3rd at the hall, with a fair attendance. The theme was "The Fellowship". The call to worship was read by Mrs. M. Phillips, after which the "Prayer of Approach" was reviewed. The scripture, Ephesians 2:11-22 and Acts 10:1-20, 22, 24; 30-44 was read by Mrs. E. Nicolson the comment by Mrs. F. Ellerd.

The fret saw and blades previously agreed upon to purchase, has been bought from the birthday box funds. It is to be sent, along with donations of articles from other groups to a foreign mission, to help in their work there.

Mrs. Neita Ketcheson gave her report on the treasury. Two W.M.S. envelopes were handed in.

A Christian stewardship reading was given by Mrs. H. Garrison.

ST. ANDREW'S GUILD

The June meeting of St. Andrew's Guild of Wellington met at the home of Mrs. Colin Lane. Mr. Rogers opened the meeting with prayer.

A discussion followed regarding the catering to a wedding in the fall. Thank-you cards were read from the sick. It was decided that a bridge and sale of home cooking and a tea to be held in the town hall on June 17th. Make your bridge reservations with Mrs. W. Devern, phone 68, before June 15. The bridge will start at 2.30 p.m.; tea at 5 p.m.

For the months of July and August, latest money will be collected.

Mr. Rogers closed with prayer and Mrs. Lane served delicious refreshments, assisted by Mrs. Herrington.

Still the Best Man that Ever Stood in Shoe Leather!

An intimate reminder on a suitable day. Whether shoes for dress-up, sports or slippers . . . its the *Extra* pair that makes a gift. Your Dealer has a gift certificate if you are not sure of his fitting.

LESLIE'S SHOE STORE LTD.
"Better Shoes Properly Fitted Mean Better Value and Extra Comfort"
255 FRONT STREET DIAL WO 8-6251

A GREAT DAY FOR DAD June 21st

SUNDAY, JUNE 21st, IS FATHER'SDAY. REMEMBER HIM ON HIS DAY WITH A NATIONALLY FAMOUS

SWING KING CONTOURED RECLINER CHAIR

Swing King features specially designed headrest, longest reclining length and full spring construction. Many styles and fabrics to choose from.

Covered with WASHABLE BOLTAFLEX and Nylon - Viscose or Tweed

NOW AVAILABLE AT IRELAND'S

SWING KING CHAIRS with NEW CONTROLLED VIBRATOR

You'll enjoy the magical and healthful effects of soothing, penetrating vibrations, that untense every nerve and muscle. Rhythmic vibrations melt away strain and tension, improve local circulation, massage entire body and improve muscle tone.

RECLINES TO ANY POSITION — YOU CAN DIAL YOUR OWN VIBRATION COMFORT — SLOW, MEDIUM OR FAST.

This is the same heavy-duty Vibrator Unit that has given years of healthful massage vibration to countless thousands.

SWING KING CHAIRS are priced from $69. at

IRELAND'S Furniture and Appliances

AT THE FOUR CORNERS BELLEVILLE

A&P CASH-SAVING VALUES

COMPLETE YOUR SET WITH THESE MATCHING PIECES

SAVE! Aluminum Cookware

3-piece Saucepan Set

$2.99

A&P's BIG 99¢ SALE!

Blue Package NUCOA MARGARINE Reg. 2-lbs 85c—SAVE 11c — 4 lb pkgs 99¢
Ann Page Creamy PEANUT BUTTER Reg. jar 35c—SAVE 4c — 3 16-oz jars 99¢
Minnesota Waxed GARBAGE BAGS Reg. pkg 25c—SAVE 17c — 4 pkgs of 20 99¢
A&P KETCHUP Reg. 2 bts 37c—SAVE 12c — 6 11-oz btls 99¢
A&P Fancy Quality CORN WHOLE KERNEL Reg. 2 tins 25c—SAVE 24c — 7 14-oz tins 99¢
York BOLOGNA Reg. 2 tins 37c—SAVE 12c — 3 12-oz tins 99¢
Iona GREEN BEANS CUT Reg. 2 tins 25c—SAVE 17c — 8 20-oz tins 99¢
Chef Boy-Ar-Dee BEEF-A-RONI Reg. tin 29c—SAVE 17c — 4 15-oz tins 99¢
Chef Boy-Ar-Dee SPAGHETTI & MEAT BALLS 4 15-oz tins 99¢

A&P 100th ANNIVERSARY RECORD BARGAIN

A Treasury of the World's Best Music

Record No. 14 On Sale This Week for only

1.59

This Week's Record—
Rachmaninoff: Concerto No. 2 in C Minor, Op. 18 for Piano and Orchestra (Third Movement)
Reverse Side—
Grieg: Peer Gynt Suite No. 2
- Abduction of the Bride
- Arabian Dance
- Peer Gynt's Homecoming
- Solveig's Song

Records Nos. 1 to 13 Still Available.

FOR THE FINEST QUALITY AT THE LOWEST PRICE BUY A&P SUPER-RIGHT MEATS!

BEEF ROAST SALE!

Boneless Round Steak or Roast
Boneless Point Sirloin Roast
Boneless Rump Roast

lb 79¢

LEAN MEATY

SHORT RIBS BRAISING lb 29¢
PICKLE & PIMIENTO LOAF SLICED 1-lb pkg 59¢
MACARONI & CHEESE LOAF SLICED 1-lb pkg 59¢
Sliced OLIVE LOAF 1-lb pkg 59¢
Sea Seald COD FILLETS 1-lb pkg 27¢
Sweet Pickled, 2½ to 3-lb. End Cuts BACK BACON lb 59¢
Wheatley Brand FISH STICKS 10-oz pkg 31¢
HALIBUT FISH & CHIP DINNER 20-oz pkg 53¢

Anniversary Specials!

Heinz Fresh CUCUMBER PICKLE Reg. Jar 29c—SAVE 17c — 4 16-oz jars 99¢
Ballet Coloured TOILET TISSUE SPECIAL! — 4 pkgs of 2 99¢
Dole Fancy Quality FRUIT COCKTAIL Reg. tin 35c—SAVE 8c — 3 20-oz tins 99¢
Canned Meat PREM Reg. tin 49c—SAVE 13c — 2 12-oz tins 79¢
Bright's Fancy Quality TOMATO JUICE Reg. tin 29c—SAVE 6c — 2 48-oz tins 53¢
Earl LIQUID DETERGENT Reg. pkg 29c—SAVE 4c — 22-oz tin 49¢
Van Kirk MINI MILK BUDS Reg. pkg 50c—SAVE 4c — 8-oz pkg 35¢
Roasted in the Shell BEAVER PEANUTS Reg. pkg 35c—SAVE 4c — 12-oz pkg 21¢
Old CHEDDAR CHEESE Reg. pkg 39c—SAVE 4c — 1-lb pkg 31¢

Bakery Specials!

BAKED IN A&P's OWN BAKERY BY MASTER BAKERS
Jane Parker (8", 24-oz Pie) CHERRY PIE Reg. 55c—SAVE 6c — each 49¢
STOCK UP YOUR FREEZER AT THIS LOW PRICE!
Jane Parker CHOCOLATE CHIFFON CAKE Reg. 59c—SAVE 10c — each 49¢
Jane Parker, Pineapple CHERRY ICED LAYER CAKE Reg. 69c—SAVE 10c — each 59¢
Jane Parker GLAZED RAISED DONUTS Reg. pkg 45c—SAVE 6c — pkg of 12 39¢
Jane Parker GLAZED RAISED DONUTS Reg. pkg 33c—SAVE 4c — pkg of 8 29¢
Jane Parker BREAD CRACKED WHEAT Reg. loaf 18c—SAVE 3c — 2 24-oz loaves 33¢
Jane Parker COOKIES MOLASSES or SUGAR Reg. 58c—SAVE 13c — twin pack 45¢

LIDO BISCUITS

Choc. Mallows pkg 39¢
ISABEL 16-oz pkg 37¢
JUMBO 16-oz pkg 39¢
Radisson Marshmallow pkg 29¢
PARADE pkg 39¢

1 Cake FREE with Purchase of 3 Cakes
CASHMERE BOUQUET SOAP
3 REGULAR SIZE CAKES 33¢

Cleanser AJAX 14-oz tin 21¢

ENJOY EXTRA CASH SAVINGS AT THESE SPECIAL LOW PRICES

FRESH FRUITS & VEGETABLES!

Fresh, Sweet, Vine Ripened, No. 1 Grade, Salmon Flesh, Jumbo Pack
CANTALOUPES ea 29¢
Fresh Picked, No. 1 Grade
BLUEBERRIES pint box 39¢
Yellow Flesh, No. 1 Grade, New Crop, Carolina
PEACHES FREESTONE quart box 33¢
Ontario Grown, Fancy Grade
SPY APPLES 3-lb cel-o bag 39¢
Sweet, Luscious, No. 1 Grade
WATERMELONS ea 1.19
Fresh, No. 1 Grade, Tender, Stringless
GREEN BEANS 2 lbs 29¢
Long, Imported Green
Cucumbers 2 for 29¢
Fresh, No. 1 Grade, 8 Large Blooms Per Bunch
CARNATIONS bch 59¢

We have a very fine selection of Ontario grown new Spring Vegetables. Hot house Tomatoes, Radishes, Green Onions, Cabbage, Cauliflowers, Cucumbers, etc.

A&P Super Markets

ALL PRICES IN THIS AD GUARANTEED THROUGH SATURDAY, JUNE 13, '59

Strawberry Season— Short But Oh So Sweet

by Mary Moore

From the Continent comes a slightly different glazed strawberry pie than the one we know and love so well. The crust is biscuit-y and the filling calls for a little lemon juice.

minutes. Add remaining strawberries and stew until tender. Make a puree by rubbing the mixture through a sieve. Mix the cornstarch smoothly with a little cold water (about 2 tablespoons) and stir into the strawberry puree. Cook over medium heat until thick and clear, stirring constantly. Pile the whole strawberries into the pie, pour the hot glaze over evenly and allow to cool. Decorate with swirls of whipped cream before serving.

STRAWBERRY MERINGUES

To Make Meringues: 3-4 cup egg whites, 2 cups granulated sugar, 1 teaspoon vanilla.

Put all ingredients in large bowl and beat 30 minutes or until extremely stiff. Spoon in neat shapes onto slightly greased cookie sheet, allowing 2" between meringues. Bake until a very light crust has formed on the outside. These meringues will be white in color and very delicate and require about 1 1-2 hours at 225 deg. Fahr. Let cool slightly before removing from pan. Makes 12 medium-sized meringues. When cold fill centres with ice cream and cover generously with sliced sweetened strawberries.

NURSES' FEES

WINDSOR, Ont. (CP) — The Windsor community nursing registry announced an increase in fees to $14 from $13 a day for private nurses doing medical and surgical nursing.

WED 60 YEARS

MONTREAL (CP) — Mr. and Mrs. Boruch Kornbluth, who came to Canada 48 years ago from Lithuania, celebrated their 60th wedding anniversary here at a party given by their six children.

LONG PARTED

EDMONTON (CP)—A brother and sister met here after being apart for 53 years. George Rogier, 78, of Edmonton, last saw his sister—now Mme. M. Rouyer of Paris — in 1906 when he left France to come to Canada.

Dinner Menus

by Mary Moore

THURSDAY

Spiced Pork Hocks with Sauerkraut or Cabbage (see Tuesday); Mustard Relish; Hot Homemade Tea Biscuits; Tomato Aspic on Lettuce with Cottage Cheese; Chilled Coffee Custard; Tea.

SUNDAY

Citrus Fruit Cup; Baked Stuffed Pork Tenderloins (see Wednesday); Spiced Crabapples; Cauliflower with Cheese Sauce; Oven French fries or Parsnip Croquettes; Strawberry Meringues (see Thursday); Coffee.

Meringues filled with ice cream originally were a French creation but have become well known here. How many of you try them? — especially topped with sweetened sliced fresh strawberries? A color photographer's delight — to say nothing of the expectant diner.

STRAWBERRY PARTY PIE

Biscuit Crust: 1 cup sifted flour, 1-3 cup sifted cornstarch, 6 tablespoons butter, 1 tablespoon sugar, 1 egg yolk, water (about 2 or 3 tablespoons).

Sift flour and cornstarch together and then rub in the butter until crumbly. Add sugar and mix to a firmish dough with egg yolk and water. Roll then line a flan ring or layer cake tin with the pastry, pressing it well into the tin. Bake at 450 deg. Fahr. until the pastry has set, then reduce the heat to 350 deg. Fahr. and bake until barely tinged with gold.

Strawberry filling: 1¼ quarts strawberries, 1 1-4 cups water, 3-4 cup sugar, juice of 1-2 a lemon, 2 tablespoons cornstarch, whipped cream.

Reserve approximately 3-4

It's Blue Grass

Elizabeth Arden's Blue Grass Specials

BLUE GRASS FRAGRANCE SET 5.00
Perfume Mist in sculptured plastic-covered bottle; Perfume in Purse Flacon.
(*regularly* 8.50 *value*)

BLUE GRASS FLOWER MIST
4 oz. 2.00 (*regularly* 2.50)
8 oz. 3.25 (*regularly* 4.00)

BLUE GRASS DUSTING POWDER
2.00 (*regularly* 2.50)

LATTIMER'S
DRUG STORE
"Air Conditioned for Your Shopping Comfort"
Free Delivery WO 8-5543

Again!
INSTANT MAXWELL HOUSE
Leads with still lower prices

In cooperation with Instant Maxwell House, your local food store again offers you Canada's favorite *quality* coffee at new low prices. Never before so much coffee enjoyment at so little cost. It's the most sensational coffee sale yet. Get an extra jar. Enjoy the new fresh-roasted aroma and rich improved flavor of Instant Maxwell House. Enjoy a *spectacular* saving.

Reach for the jar with the stars on top

A Product of General Foods, Limited

Foam Rubber Articles Shown At W.I. Meeting

The June meeting of the Stirling Women's Institute was held at the home of Mrs. D. Montgomery on Wednesday afternoon with a splendid attendance of members and visitors.

The president, Mrs. B. Reid, opened the meeting.

The reading of the bills and correspondence followed and the treasurer, Mrs. W. C. West, gave the financial report which was encouraging. The final details of the pleasure trip was completed with the W.I. treating its members to a holiday.

Birthdays were in order for June with Mrs. M. Ayerhart, and Mrs. Luella Bronson, sharing with the birthday box.

The hostess carried out the duties of chairlady for the program, introducing Mrs. Jay Gee of Thurlow, who, in turn, demonstrated the various articles that can be made from foam rubber. A display was shown, which was indeed lovely from the plainest article to the most elaborate and all skillfully made.

Several articles was purchased by the members.

The speaker firmly believes everyone, young or old should have a hobby, idle hands and idle minds brings no one contentment. Members were requested to bring needle and thread. Material was passed around to them. Mrs. Clare demonstrated, how to make earrings from these sponge pieces the ladies were pleased with their efforts.

Mr. Clare was presented with a gift from the hostess for her kindness in coming and helping so greatly with the afternoons program.

Stirling Women's Institute delegate to the conference in Guelph was Mrs. Williams who brought back to the members a vivid picture of the activities of this conference. Mrs. Williams said she was so delighted with the friendliness of everyone instead of feeling you were a stranger, it proved a family group. All there with one idea in mind, for the betterment of the Women's Institutes of the world and returning to their own branch with an educational report of good things to be practised in their own community.

Mrs. Williams passed around pictures of interest as well.

Mrs. Earl Luery voiced appreciation to Mrs. Williams for this splendid report.

A spelling match was put on by Mrs. West with Mrs. Ayerhart winning the sweets.

Refreshments were served by the hostess and the social chit chat was enjoyed during lunch.

On behalf of the members a vote of thanks was extended to the hostess speakers and all who took part in making this an outstanding meeting, by Mrs. Morley Ayerhart.

Mrs B. Reid will be hostess for the July meeting.

Mother's Helper

IT'S A GOOD idea to paste a list of simple first-aid procedures on the inside of the door to the medicine chest. Add to this the name and telephone number of your doctor, dentist, druggist—and those of a couple of close neighbors (in case you are temporarily replaced by a sitter when an emergency arises).

© 1959, New York Herald Tribune Inc.

Mrs. Watson Gives Speech At W.A. Meet

WELLINGTON — The W.A. of St. Andrew's Anglican Church held a pot-luck supper in the town hall last Tuesday evening, prior to their regular meeting.

Guests were Rev. and Mrs. Page, and Mrs. Watson, the Prince Edward County Deanery President of Belleville.

Immediately after the supper, the regular meeting followed, with the president, Mrs. Godfrey Upton, in the chair.

The opening hymn, "This Is My Father's World," was followed by the Lord's Prayer, and special prayers for the prayer partner, and also the Members' Prayer. Mrs. Tripp read the Scripture from St. Luke, Chapter 16.

Mrs. Tripp, leader of the G.A., pretty pleased her girls won first prize at the Festival in competitive work. Mrs. Blower, leader of the J.A., told of the work being done by her group and their plans for the future.

The corresponding secretary read a "thank-you" note from Mrs. Hurdy. She was asked to send cards to Mrs. Charles Bailey, Mrs. George Guernsey and Mrs. Tritton.

Plans were made for a food sale on June 27th at 3 p.m., on Mrs. Davern's lawn.

At the September meeting to be held at the home of Mrs. Lavender, members will be asked to contribute one cent per inch of their waistline, in order to augment the funds.

The highlight of the meeting was the address by Mrs. Watson who, from her rich experience, told many interesting stories, which all appreciated.

She was thanked by Mrs. Upton and Mrs. Pritchard.

Mrs. Page also brought a message of good cheer.

The meeting closed with prayer and the singing of the hymn, "The Love of Christ Constraineth." Mrs. Dayton Murphy was the pianist.

DISTRICT WOMEN'S ACTIVITIES

JOHNSTOWN W.A. MEETS

JOHNSTOWN — The Women's Association of Johnstown Church hheld its June meeting at the home of Mr. and Mrs. Everett Clapp on Thursday afternoon with a large attendance.

Mrs. C. J. Brunt welcomed the visitors and members, opening the service with the theme song and prayer. A donation was made to the Retarded Infants' Home. Plans were concluded for the tea and sale sponsored by Johnstown W.A. on June 11th at Glen Miller club house.

There will be no church or Sunday School through the month of July at Johnstown Church as Rev. G. A. Puttenham will be taking his holidays then.

Mrs. Arden Gilchrist and Mrs. A. Meyers were in charge of the devotional. This was opened with a short poem, "In Thine Own Heart," by Mrs. Meyers, followed by prayer. The lesson was found in St. Mark 8:31-42, with the theme being "Rest." Mrs. Gilchrist read "On Earth As It Is In Heaven," followed by a short prayer.

A reading called "The Observer" by Mrs. Meyers told of men tiring themselves in pursuit of rest. "A psychiatrist who treats several hundred patients yearly says, 'All of my colleagues agree with me that the greatest loss in the past fifty years is the abolition of the old rocking chair. The first question I ask them is if they have a rocking chair? None has ever said yes, yet.'

"His belief is that when grandmother sat down in the old rocker, for her afternoon knitting or her evening reading, she rocked away many of the tensions and troubles that bother us today. Perhaps it would be a wonderful thing if, as in Italy or Spain, we brought back the siesta period after the mid-day meal. You would accumulate no $30,000 home and a cabin at the lake, but neither would you be as likely to drop dead from a heart attack or wind up in a nervous collapse at forty," she stated.

The history of Johnstown Church was given by Mrs. Meyers. Mrs. Earl Sickle read "Problems," and Mrs. Grant, "Flowers." Mrs. Brunt gave a fine report of the W.A. Convention held at Belleville on Thursday.

The meeting closed with the benediction. A social half hour was enjoyed.

FOR GRADUATION

Every boy and girl appreciates a brand new, late model

BICYCLE

We suggest that you lay yours away now while there is still a good selection of colors, models and sizes.

NO MONEY DOWN - 50c A WEEK

AT

BOOTH RADIO AND TELEVISION LTD.

170 Front St. (Opp. City Hall)
Dial WO 8-5785

JACK SNOW "TRIPLE AAA" BONDED DIAMONDS

Matching 8 DIAMOND BRIDAL PAIR

8 glittering diamonds in gorgeous 14K Yellow Gold mountings to flatter your finger. TOO LOW IN PRICE!

USUALLY $135

Special! BOTH RINGS $100.00

As Low As $1.00 Week!

BONDED

BOTH RINGS $295 ENGAGEMENT RING ONLY $170. CHARGE IT

$250 ENGAGEMENT RING ONLY $125. 1.25 WEEKLY

BOTH RINGS $395 ENGAGEMENT RING ONLY $220. CHARGE IT

NO MONEY DOWN

FIRST CHOICE FOR DIAMONDS

BOTH RINGS $100 ENGAGEMENT RING ONLY $70.00 7.00 WEEKLY

$250 1.25 WEEKLY

BOTH RINGS $125 ENGAGEMENT RING ONLY $75.00 1.50 WEEKLY

COME IN— USE COUPON OR PHONE

Mail Coupon NOW!

JACK SNOW
Credit Jewellers Ltd.
112 SPARKS ST. OTTAWA

Please send me, expenses paid,....
.....
.....
NAME.....
ADDRESS.....
CITY.....

ACCOUNT NUMBER

OPEN AN ACCOUNT
CHARGE MY ACCOUNT
CASH

LEADING CREDIT JEWELLERS

NO MONEY DOWN
No Interest!
No Carrying Charges!

JACK SNOW

324 FRONT ST. — WO 8-5356
BELLEVILLE

frosty fashions at Agnew-Surpass

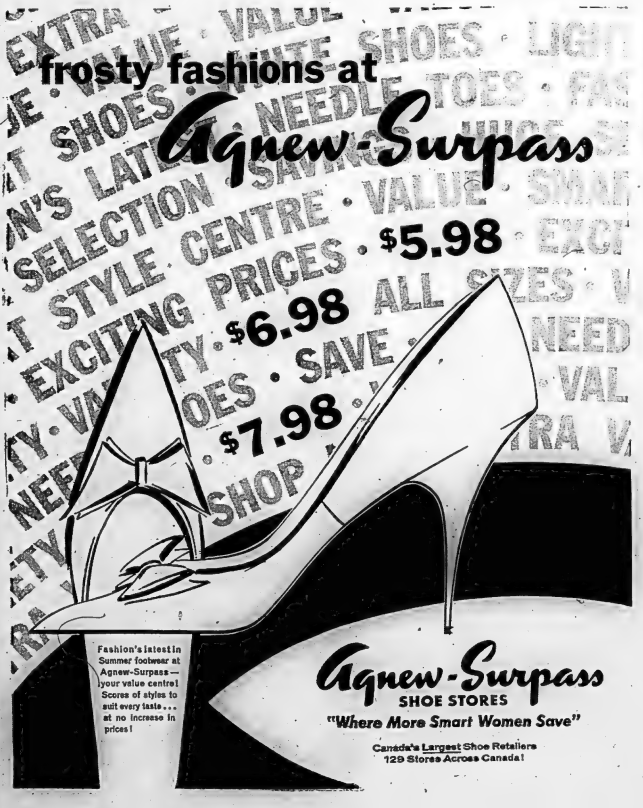

$5.98
$6.98
$7.98

Fashion's latest in Summer footwear at Agnew-Surpass — your value centre! Scores of styles to suit every taste . . . at no increase in prices!

Agnew-Surpass SHOE STORES

"Where More Smart Women Save"

Canada's Largest Shoe Retailers
129 Stores Across Canada!

11-Woman Expedition Will Attempt Assault on Peak

By RUKMINI DEVI
Canadian Press Correspondent

BOMBAY (CP)—An all-women mountaineering team has begun operations for an assault on Nyc Mountain, a grim 26,750-foot peak in the Himalayas which thus far has defied conquest by the most hardened of mountaineers.

The 11-woman expedition will consist of three French women, three British, three Indians, one Swiss and one Belgian. The leader is Mrs. Claude Kogan, France's world-famous mountain-climber.

The three Britons are Miss Margaret Darvall, principal of a secretarial training college at Hampstead, London, Mrs. Eileen Hamstead, London, Mrs. Eileen Wesley and Mrs. Dorothea Gravina. Mrs. Wesley participated in a Himalayan expedition two years ago, when she gained much valuable experience in the higher regions of the Himalayan ranges.

The Indian trio is made up of two of Everest conqueror Tenzing Norkay's daughters and a niece. Miss Pem Pem and Miss Nimi Norkay as well as the niece, Miss Nima, have been permitted by their father and uncle to join the expedition on what will be their first major assignment in the Himalayas.

TRAINED BY TENZING

The three girls have been receiving training in mountain-scaling from Tenzing, known as the tiger of the Himalayas, who is currently heading a mountaineering school near Darjeeling. Pem Pem and Nima already have done some mountaineering with their father in Italy, France and Switzerland.

Miss Darvall says the purpose of the expedition is solely "for the fun of the thing."

But the Tenzing girls appear to have taken it much more seriously. Pem Pem is quoted as saying: "Father is very anxious that we should set foot on the peak. He is certain to be disappointed if the attempt ends in failure."

The expedition is scheduled to start from Katmandu, the capital of the Himalayan kingdom of Nepal, later this summer.

Mrs. Tenzing attributes at least part of the success of her husband in climbing Mount Everest in 1953 with New Zealand's Sir Edmund Hillary to her "constant prayers to the great gods who reside on the Himalayan peaks." She has asked her daughters and Miss Dorje to participate in special prayers for their expedition.

WEIGHT IS PROBLEM

One of the problems facing the all-woman expedition will be the weight of the equipment each member must carry. Since the women could not carry as much as do male climbers, they are considering dispensing with oxygen equipment.

The base camp will be set up at an altitude of 18,000 feet and the initial attempt on the peak is expected in early fall. The European members of the team are scheduled to be back at their jobs in December.

There is a suggestion the expedition take with them at least two three-Sherpa women as porters—to symbolize the femininity of the assault.

DROPPED RING

DEREHAM, England (CP)—An engagement ring found in a milk bottle recently in the dairy in this Norfolk town, was handed back to the owner the same day.

Women Pass On Potatoes At Banquet

ST. ANDREWS, N.B. (CP)—The ladies didn't eat their potatoes and the ambassador was surprised.

The ambassador was Russia's Dr. Amazasp Aroulunian, a head-table guest at Tuesday night's annual dinner of the Canadian Manufacturers Association.

He turned to F. D. Mathers of Vancouver, the CMA's second vice-president, sitting beside him, and said:

"The ladies are all slender but none of them are eating potatoes. Why is that?"

Mr. Mathers didn't know either so he wrote down the ambassador's comments and sent them to the ladies, sitting at a table for the wives of head-table guests.

The ladies passed it around among themselves, chatted about it, wrote a "Thank you" note to the ambassador, saying they had been to a tea and ate cakes and chocolates. So they had decided to forego potatoes — just to make sure.

"You should give that to your wife," Mr. Mathers said to the ambassador.

The ambassador replied, "I shall."

BABY'S MARKS

NORTH BAY, Ont. (CP) — The Civic Hospital here has started recording the footprints of newly-born babies along with the right index fingerprint of the mother, as a double safeguard in identification.

I am a social lion . . .
Honest I am. I just go for the pleasure of life...like the wonderful sociability of Wilson's Ginger Ale. Always in the best of taste... delightfully easy on the budget. If you seek the best things in life you deserve the best in ginger ale . . . Wilson's

59-7

Trinity WMS Enjoys Slides Of Europe

MADOC — Trinity United Church Women's Missionary Society held its June meeting on Friday evening and had as its guests the members of the various W.M.S. and W.A. of the neighboring societies. The resident, Mrs. A. Empey, extended greetings to the visitors and read an appropriate poem on the work of the organizations.

The Hazard's W.M.S. conducted the worship service with Mrs. D. McCoy and Miss Moorcroft taking part.

Three young ladies of Cooper W.M.S. contributed a trio.

The highlight of the program was Miss Joyce Fleming who showed her many colored slides described vividly and beautifully scenes of the cities and towns and countries she passed through.

Words of appreciation were extended to her by Mrs. P. E. Nayler. A very pleasant social time followed.

Miss Fleming is teaching in Toronto at present and spent the weekend with her parents, Mr. and Mrs. Fred Fleming.

Competitive Prices Plus Personal Service

I·D·A DRUG STORES Rx I·D·A

SPECIAL VALUES AND REMINDERS EFFECTIVE ALL THIS WEEK

Money-Saving SPECIALS!

I.D.A. BRAND
CALAMINE LOTION 8oz. 59c 23c, 39c
A.S.A. TABLETS 100's, 300's 19c, 49c
TRI-SODIUM PHOSPHATE
WASHING COMPOUND For household cleaning 18c
RICHARD HUDNUT
Egg Creme Shampoo 8oz. 75c 59c
Family Size
COLGATE DENTAL CREAM plus Hand Painted BOTTLE or CAN OPENER 89c
PALMOLIVE RAPID SHAVE plus SCHICK INJECTOR RAZOR 1.89 value 1.19
VINYL RAINCOAT Only 1.25 with certain coupon from NOXZEMA SHAVE Lather 79c Instant 89c Brushless 89c Ask your I.D.A. Druggist for Details
CRYSTAL CLEAR
WHITE RAIN SHAMPOO 1.25 value 98c
ETIQUET, PINK
DEODORANT STICK 85cc 59c 79c
LYSOL 75c size price SPONGE . . 79c

MACDONALD'S EXPORT Plain or Filter Tip 20's 35c 25's 45c Canada's Finest Cigaret

TAT ANT TRAP 25¢ each 2 for 49¢ New Low Price DESTROYS ANTS IN THE HOME

It's easy to take better pictures every time with SYLVANIA THE BLUE DOT FLASHBULB
Bright clear color or black and white pictures — indoor and outdoor are ensured with Sylvania Flashbulbs.

New QUICK Home Permanent DEEP TAKE CURLS by Richard Hudnut Won't Wash Out — Won't Dry Out Won't Wilt.
Economy Size 2.00 20 Curls Size .. 1.25

NESTLE COLORINSE Makes your hair gleam with glorious color highlights. 2 rinses 15c 6 rinses 39c

NESTLE SPRAZE Regular For firm, long-lasting waves and curls. Soft Sprazе No lacquer, gives beautiful pin-curl sets. Both contain lanolin. 69c - 98c - 1.39

WIN A SPORTS CAR

BRYLCREEM GIVING AWAY 10 MG'S Come in and pick up your free entry blank today!
Tubes 43c, 69c, 89c Free Comb with 69c Size Jar 89c, 1.69

WILLIAMS AQUA VELVA AFTER SHAVE LOTION Lee Size You'll enjoy its clean, masculine scent. Invigorating tingle. 79c 1.25

THERMOS with POLLY RED TOP INSULATED STOPPER 15-oz. 2.19 30-oz. 4.25 Other Thermos models at 1.98 up

BUILD UP TIRED BLOOD* FEEL STRONGER FAST In seven days . . . or your money back. If you feel weak and run down, it may be due to what doctors call iron deficiency anemia — or to other weak Tired Blood. If that's your trouble take GEM-IRON, the fast-action iron tonic that builds up Tired Blood.
LIQUID 4-oz. 1.35 14's 1.35 12-oz. 3.29 40's 3.39 24-oz. 5.49 80's 5.49
TABLETS

— FIRST-AID SUPPLIES —

J. and J. BAND-AID PLASTIC STRIPS Sticks Better Than Any other Adhesive Bandage
29c, 53c, 75c

Absorbent Cotton 39c, 59c, 89c, 1.55
Adhesive Tape 29c, 39c, 59c
Dettol ..... 45c, 69c, 1.15, 2.00.
Elastoplast Strips 75c, 1.00
Elastoplast Dressing 20c, 40c
First Aid Kits—Auto .... 4.25; others .... 98c up
Gauze Bandage, 10 yds. ..... 25c to 80c
Johnson's First Aid Cream 63c, 98c
Ozonol 70c, 1.20
Rhulicream 95c
S. T. 37 ..... 85c, 1.70

I.D.A. BRAND
Hydrogen Peroxide 20c, 30c, 50c
Mercurochrome 25c
Tr. Iodine 2½% 25c

I.D.A. Brand WHITE EMBROCATION A liniment for sprains and aching muscles. 4-oz. 39c 8-oz. 69c

Q-TIPS Sterilized Cotton Swabs. A neat way to clean wounds and to apply antiseptics. 39c 59c 98c

DOLAN'S Dial WO 2-3406 | DUFF'S Dial WO 2-7923 | GEEN'S Dial WO 2-4551

LATTIMER'S | SCHRYVER'S Dial WO 8-9128

FREE! DORMEYER De Luxe CHROME MIXER-GRINDER-JUICER PLUS UTILITY TABLE & 6PC KITCHEN TOOL SET

A COMPLETE 20 PC. KITCHEN WORKSHOP FOR ONLY $100 A WEEK

FREE! 6PC. KITCHEN TOOL SET! • LADLE • TURNER • RACK • SPOON • SPATULA

UTILITY TABLE HANDY FOR SERVING

LIGHT FOR TOP OF THE STOVE MIXING!

COMPLETE WITH JUICER ATTACHMENTS

EVERYTHING SHOWN $69.95 FOR ALL 20 PIECES

INCLUDED! DELUXE FOOD GRINDER DOES YOUR GRINDING WORK WITH GREATER ECONOMY IN LESS TIME WITH BEST RESULTS. NOTE! SELLS FOR $15 OR OTHER MAKE MIXERS!

GRINDS • MASHES • MIXES • BEATS • WHIPS • JUICES

DELUXE CHROME FINISH!

DORMEYER

LIFT-OFF MOTOR FOR PORTABLE MIXING!

CANADIAN STANDARDS APPROVED

FREE Recipe Book

INCLUDED! 4CUP G STRAINER COOK BOOK WITH RECIPES

1 YEAR FACTORY GUARANTEE

TAKE ALL OF THE DRUDGERY OUT OF MIXING GRINDING AND JUICING. DORMEYERS DELUXE CHROME KITCHEN WORKSHOP IS THE MODERN WORK-SAVING APPLIANCE! GET YOURS TO-DAY AND RECEIVE THE 6PC. KITCHEN TOOL SET & UTILITY TABLE FREE!

3 WAYS TO BUY...COME IN - TELEPHONE - OR MAIL THIS COUPON TODAY

David's TELEVISION Electric LTD. TWO LOCATIONS

312 FRONT ST. DIAL WO 2-0868

David's Electric Ltd., 312 Front St., Belleville, Ont.
Please send me the DORMEYER mixer plus the free 6 tool table and 6 Piece Kitchen Utensils at your friend, showing sale price of $69.95. I will pay $5.00 down and $1.00 a week until paid in full.
PRINT Name.....
PRINT Address.....
City.....

Young-Looking Grandma Heads Real Estate Firm

By DUNCAN HOLMES
Canadian Press Staff Writer

WEST VANCOUVER, (CP)—Mrs. Muriel May was 15 when she matriculated at King Edward high school in Vancouver, ending her formal education.

Today she is sole agent for one of Canada's most beautiful and most exclusive housing developments—British Properties, that will spread some day over 5,000 acres of this municipality's mountains.

A handsome, young - looking grandmother who retains her unmarried name in business, Miss May began working in the real estate field in 1947. She landed in the business with a bounce. Working as a stenographer in a downtown office, she was offered a job with a city real estate firm as a saleswoman on commission.

"I spoke to my mother," she recalls, "and borrowed $1,000. With that I bought a 1930 car—the best-looking on the street—and someone taught me to drive."

FAST RESULTS

Within a month she had repaid the debt to her mother and since then, she says with a smile, "I haven't made less than $1,000 a month."

Muriel May has two offices, one on the 10th floor of a city building and the other at the entrance to the Properties. In the morning she works in the city, and by 2 p.m. each day is at her sales office—by herself. She had a secretary once, but found she could work better alone.

She lives in a city apartment, choosing not to live in the real estate development because that's too close to her job.

The firm Miss May represents has property assets valued at nearly $20,000,000. The land was purchased early in the century by the Irish brewing family, the Guinnesses.

SCENIC AREA

The "Properties" climb to the 1,250-foot level on the slopes of Mount Hollyburn. Most of the houses face southwest with a view of the Lion's Gate bridge and the harbor entrance, and on clear days a glimpse of Vancouver Island across the strait.

Lots sell from $3,900 to $7,900 in the area Miss May manages. One house was built there for a reported $225,000. The restrictions state that houses must be between 1,300 and 1,500 square feet "exclusive of garage or carport, open entries and patios."

A career woman like Miss May has a philosophy, as a saleswoman and citizen.

She believes men will go out of their way to help a woman so she has no fears competing in what is normally a man's game.

"You must have personality and a good heart," she says.

"Other things can be taught."

Miss May, a brunette who wears her hair in a bun, smiles constantly as she talks.

"It's not work for me," she said. "I don't know how much longer I'll be selling."

She wears up - to - the - minute clothes and drives a big car. "I like watching fast sport, like hockey, baseball or soccer. Football is a dull, slow game," And, she said, she likes dancing.

SUPER SELLER — Muriel May, a real estate agent for 12 years, now is sole agent for British Properties, a $20,000,000 housing development in West Vancouver. The development, described as beautiful, luxurious and exclusive, will eventually cover 5,000 acres. Here Miss May — she's a grandmother but uses her unmarried name in business — is shown in front of a sign showing some of the development's streets. (CP Photo.)

TAKE NO CHANCES

PORTSMOUTH, England (CP) A weekend trip to Paris for Portsmouth dockers drew 27 applications, but only 27 from men. An organizer said: "There are 2,000 men in the dockyard. I think the wives have stopped the men from going."

CASUAL VISITOR

PALMERSTON, N.Z. (CP)—A former near here saw a light aircraft plane land in one of his fields and out stepped a slim girl. She collected a basketful of mushrooms, got back into the plane and took off again without even waving goodbye.

Young Couples Feted by Community

On the evening of May 30, a number of friends gathered at the home of Mr. and Mrs. Albert Bird, R.R. 3 Madoc, in honor of the newlyweds, Mr. and Mrs. Donald Blackburn (nee Mavis Bird.)

A social evening, highlighted by a number of contests and riddles, was enjoyed by all.

Mr. and Mrs. Blackburn were called to the seats of honor and presented with a step-up end table and two dresser lamps. An address on behalf of the Cooper and Remington friends was read by Miss Elizabeth Rollins, in which the young couple were wished many years of happy married life, and the bridegroom cordially welcomed into the community.

Don and Mavis expressed their thanks and appreciation for the lovely gifts and party and invited everyone to visit them in Cobourg. Everyone joined in singing "For They Are Jolly Good Fellows."

Refreshments were served which concluded a special occasion.

Last Saturday evening many friends and neighbors gathered at the Eldorado Orange Hall in honor of Mr. and Mrs. Donald Blackburn, recent newlyweds.

An evening of dancing was thoroughly enjoyed by everyone present.

Towards the close of the evening Mr. and Mrs. Blackburn were called to the platform and presenting with a hostess chair and step-up end table, identical to the table received at the previous party.

An address was read by Miss Carol Bailey, and signed by Allan Franks, Cyril Shaw, Mrs. Robert Hannah and Mrs. Alex Hamilton, in which the newlyweds were wished every happiness in their new home as recently established in Cobourg.

Don and Mavis expressed their thanks and appreciation for the lovely gifts and party and invited everyone to visit them in Cobourg.

This was followed by everyone singing "For They Are Jolly Good Fellows."

Delicious refreshments were brought a most enjoyable evening to a close.

WE Clean It!
- CHESTERFIELDS
- PADDED FURNITURE
- RUGS

SHAMPOOED IN YOUR HOME

ROSSMORE UPHOLSTERY
WO 2-2177

TWO 1959 RENAULT DAUPHINE
—DEMONSTRATORS—
$1853.00 - REDUCED TO $1595.
FEATURING
- 4 door convenience
- 45 miles per gallon
- 7 cubic foot luggage compartment
- standard 3-speed gear shift

J. B. BOYCE & SONS LIMITED
350 FRONT STREET — DIAL WO 8-5545

BRIDE and GROOM TREASURE HOUSE
3 ROOM OUTFIT COMPLETE FOR $379.50

BEST BUYS in TOWN
IN
Camping Supplies — Sporting Goods — Fishing Tackle
BUY EVERYTHING YOU NEED FOR FUN THIS SUMMER FOR
NO MONEY DOWN and as little as **50c A WEEK**
ON BOOTH'S OWN BUDGET PLAN

TOURIST TENTS
9' x 7' x 7' with sewn-in floor, screened window and door.
Terrific buy at
29.95

Sleeping Bags
Good quality at big savings.
from **6.95**
AIR MATTRESSES From 5.98

OUTDOOR SPORTS EQUIPMENT

OFFICIAL HESPLER
SOFTBALL & BASEBALL BATS
Reg. 1.60 ..... **99c**

SOFTBALLS
Famous name brands Reg. 3.50
2.49

GOLF BALLS
Name brand. To clear
each **39c**

GOLF SETS
5 iront, 2 woods, complete with bag. 5 only
29.95

BADMINTON SETS
2 bats, net, birds and instructions for backyard fun.
from **5.95**

Tennis Racquets
Good quality. (Not Japanese).
from **4.95**
OTHERS TO 26.50

TENNIS BALLS
Handled by one of England's foremost manufacturers.
While they last **37c**

GOLF CARTS
Fold-away Models
from **12.95**

Everything For The Fisherman AT BIG SAVINGS!

Every Fisherman Needs
JUNE BUGS
While They Last
each **9c**

Insect
REPELLENT
Reg. 69c
42c

Lightweight, Good Quality
SPINNING REELS
REG. 2.95
1.99

Hey Kids!
Open your own account for fishing tackle . . . pay out of your allowance.
NO MONEY DOWN
50c A WEEK

- 50 -
ASSORTED HOOKS
All sizes . . . a "must" for every fisherman.
14c

$2,000. Worth
OF
BAITS & LURES
TO CLEAR .... **½ PRICE**

BOOTH RADIO & TELEVISION LTD.
170 FRONT STREET (OPP. CITY HALL)
DIAL WO 8-5785

SPECIAL TERMS for NEWLYWEDS!

GORGEOUS 8-PC. LIVING ROOM
- Large Chesterfield or Davenport
- 2 Step Tables
- Matching Chair
- 2 Lamps
- 1 Coffee Table
- 2 Shades

ROOMS MAY BE PURCHASED SEPARATELY

48-Pc. Kitchen! ALL YOU NEED TO START!
- Mar-proof Ironstone Table
- 4 Matching Upholstered Chairs
- 76-pc. set of Stainless
- 16-pc. set of Dinnerware

MODERN BEDROOM MATTRESS, SPRING
- Double Dresser, full size.
- Sliding panel bookcase bed.
- Large chest.
- Innerspring mattress and resilient steel spring.

FREE DELIVERY
FREE PARKING

PERCIVAL'S ANNEX
333 FRONT STREET — DIAL WO 8-6383

HOT AND SUNNY

(Continued from page 1)

government—last year's controversy over gas stock purchases by three cabinet ministers and the deal in which Ontario Hydro bought former Indian lands near Sarnia for allegedly inflated prices.

He charged political profiteering occurred in both cases.

Mr. Winstenmeyer, who bought stock in the same gas firm on the invitation of one of the cabinet ministers, promised a royal commission would be named by the Liberals to investigate the situation.

Conservative spokesmen, citing the six byelections won by the party last year after the gas stock revelations, said they doubted whether either issue would have much effect on the voters. The Sarnia deal, they said, involved land which Hydro decided badly for power development and which it was not feasible to expropriate.

One indication of a good turnout was an increase in applications for ballots from Ontario servicemen stationed outside the province. About 8,000 of the 45,000 eligible servicemen applied, compared with 6,000 of the 40,000 eligible in 1955. The figure was 18 per cent, up from 15 per cent in 1955.

OPTIMISTIC

Mr. Winstenmeyer has been the most optimistic of the leaders. He says the Liberals will win at least 38 new seats to go with the 11 held by that party in the last legislature. That would put the Liberals in power.

The premier has called for increased support for his party to bolster "good government for Ontario." Conservative spokesmen say they expected to take five or six ridings from the Liberals.

Mr. MacDonald has declined to talk about the outcome. But the CCF is known to be looking for several new seats in Northern Ontario. There were three CCF members in the last legislature.

Campaigning ended Wednesday night, highlighted by the several leader's windup rally in St. Catharines. Mr. Frost and Mr. MacDonald spent the day in their home ridings.

Mr. Winstenmeyer told an audience of about 300 in the St. Catharines High School auditorium that he was confident of a Liberal victory. He outlined the party's program and criticized the government for its highway and education policies.

He went to St. Catharines after a motorcade through the Hamilton area ridings.

REPLY TO COLDWELL

Mr. Winstenmeyer objected to a statement earlier this week by M. J. Coldwell in which the national CCF leader criticized the Liberal leader for saying his party would use the same resources for its campaign funds as the Conservatives if it were in power.

"Denying he ever made such a remark, Mr. Winstenmeyer said Mr. Coldwell had apparently misinterpreted a comment of his made at Sudbury last week.

Mr. MacDonald spent the day visiting various sections of his urban riding of York South. He kept an afternoon dentist appointment—"the doctor couldn't find any cavities" — and attended a garden party and bazaar staged by a hospital auxiliary.

When a teacup reader offered to tell his fortune Mr. MacDonald politely declined, saying "I think I'll find out my future soon enough. It lies with the voters of York South riding."

VISITS FRIENDS

Premier Frost walked along the main streets of Lindsay dropping in on friends and stopping passersby for a brief chat. He went to Little Britain, 10 miles away, to open the village's annual school track and field day.

It was a sweltering day and Mr. Frost strolled about the village park in his shirtsleeves, pausing here and there to chat with groups of farmers and their families. Most of the conversation was about crops, the weather, local happenings and the ball game which was to follow the children's events.

On the way back to Lindsay he gave newspaper reporters the slip and visited several local industries. He shook hands with workers and spoke confidently about the election prospects.

CCF HOUSE

(Continued from page 1)

port. There was "nothing to hide."

He was questioned at length by Mr. Chevrier and Mr. Pickersgill about references to him in an Exchequer Court judgment arising out of the expropriation. The judgment says John Pallett, chief government whip and MP for Peel, where Malton is located, has alleged by a land appraiser that he has given instructions that a generous a valuation as possible be placed on the lands.

The court also said Mr. Pallett maintained that Mr. Hees agreed to be named for the appraisal of J. E. S. Clare of Port Credit, appointed by Mr. Hees on Mr. Pallett's recomendation.

Mr. Hees denied making such an agreement with Mr. Pallett and also said he did not know that Mr. Clare was a political organizer for Mr. Pallett.

He said he agreed only to give fullest consideration to a so appraisal by Mr. Clare, whose recommendations for payment were rejected by both transport officials and the staff of treasury board, a cabinet committee which examines plans for expenditures.

(ADVT.)

Relieved Upset Stomach, Tired Rundown Condition

Like a different person since taking Syntona. Also relieved rheumatic pain, backache and headaches.

Many people suffering from faulty digestion, nervous, run-down conditions, backache or rheumatic pains say that for effective relief there's nothing like Syntona Herbal Compound. For example, Mrs. Mary Hodgman, 133 St. George Street, London, Ontario, said recently:

MRS. HODGMAN

"But Syntona has changed all this and it is wonderful how much better I feel. It relieved the rheumatic pains, and backache, and now I also feel well rested all the time afterwards. My nerves are calm, relaxed and I sleep soundly at night and I awaken refreshing rested and refreshed.

Syntona is sold and recommended in Belleville by Dolan The Druggist.

RESULTS SURPRISED HER

"I was rundown and my nerves were all on edge. Often I couldn't get my proper sleep at night. Food that I ate upset my stomach giving me gas. I had backache and pains in the shoulders, tingling and numb nerves, my back and rheumatic pains and soreness in my head, joints and muscles. Many days I felt so tired and worried it seemed I'd have any ambition to do my work.

DON'T TAKE CHANCES WITH WOOD ROT

USE "PENTOX" PRIMER-SEALER WOOD PRESERVER before you paint!

You can make any exterior wood—doors, sashes, porches, fences, garden furniture, whatever—last 3 to 5 times longer with "Pentox", brushed on easily like ordinary sealers. "Pentox" preserves wood against moisture and rot with a synthetic resin and powerful wood preservative. Economical "Pentox" costs less than the prime coat of paint it saves. Meets C.S.A. spec.

QUART $1.40 GALLON $4.35

"ON THE MARKET SQUARE"

QUINTE PAINT & WALLPAPER LTD.

10 McANNANY ST. BELLEVILLE DIAL WU 8-5171

OPEN FRIDAY EVENINGS UNTIL 9.00 O'CLOCK

LOBLAWS

At Home or Away

• SUMMER COTTAGE SUPPLIES •

Swift's Prem	LUNCHEON MEAT 12-OZ. TIN	45¢
Maple Leaf Hams	1½-LB. TIN	1.55
Shield Salad Dressing		35¢
Clark's Meat Spreads	ASSORTED 2 TINS	27¢
Paris Paté	2-OZ. TINS	27¢
Kent Whole Chicken	$4.18—5-OZ. TIN	1.19
Brunswick Sardines	3 TINS	29¢
Grimsby Sweet Mixed Pickles	12-FL. OZ. JAR	32¢

• LOBLAW QUALITY MEATS •

SPECIAL! ROAST — CHOPS — STEW

LAMB IN THE BASKET lb. 19¢

SPECIAL SHORT SHANK — WHOLE OR HALF

MEATY LAMB LEGS lb. 47¢

SPECIAL GRADE "A"

PRE-DRESSED BOILING FOWL lb. 35¢

SPECIAL! "ADD YOUR FAVORITE SEASONING" COMBINATION PACKAGE

MINCED BEEF, PORK and VEAL lb. 49¢

SPECIAL! LOBLAWS — SMALL LINK

3 Little Pig Pork Sausage LB. 49¢

SPECIAL! LOBLAWS — ARROW BRAND

Rindless Side Bacon LB. PKG. 69¢

• FRESH FROZEN FISH — PAN READY •

SPECIAL! GOLDEN FRIED — JUST HEAT AND SERVE SPECIAL! BOOTH BRAND

Cooked Cod Fish Sticks 8-OZ. PKG. 29¢

SPECIAL!

Shrimp Creole 8-OZ. PKG. 59¢

• FRUIT and VEGETABLE FEATURES •

• TOP-NOTCH QUALITY! • OUTSTANDING PRICES!

WONDERFUL ARRAY OF WARM WEATHER FEATURES! NOW AVAILABLE AT ALL LOBLAW STORES!

EXCELLENT VALUE! TASTY, SWEET SALMON FLESH!

Cantaloupes NO. 7 GRADE JUMBO 45 SIZE EACH 19¢

FIRST OF THE SEASON! NO. 1 GRADE! GEORGIA'S FINEST!

YELLOW-FLESH PEACHES HEAPING QUART BOX 29¢

FROM TEXAS! AND JUST TO YOUR TOSSED SALADS!

GREEN PEPPERS 3 GOOD SIZE 29¢

GARDEN FRESH! NO. 1 GRADE! TENDER, CRISP AND SWEET!

CELERY HEARTS EXTRA LARGE PKG. 15¢

GARDEN FRESH

ONTARIO VEGETABLES

NOW AVAILABLE!

• CRISP, HEAD LETTUCE • FRESH, NEW CABBAGE • SNOW WHITE CAULIFLOWER
• ONIONS, GREEN ONIONS • TENDER BEETS • ROSEBUD RADISH
• KING-SIZE HOT HOUSE CUCUMBERS

LOBLAW GROCETERIAS CO. LIMITED

• SUPER SAVINGS •

ON THESE TALK OF THE TOWN VALUES

SPECIAL! SWIFT'S JEWEL SHORTENING	2 1-LB. PKGS.	53¢
SPECIAL! ARMOUR STAR BEEF DINNER	2 15-OZ. TINS	67¢
SPECIAL! HALVES BRIGHT'S CHOICE PEACHES	3 14-FL. OZ. TINS	49¢
SPECIAL! IN CHILI SAUCE CLARK'S BEANS WITH PORK	4 10-FL. OZ. TINS	69¢
SPECIAL! OGILVIE APPLE CHIP CAKE MIX	2 18-OZ. TWIN PACKS	69¢
SPECIAL! REGULAR OR PINK DIAL DEODORANT SOAP	3 BATH SIZE CAKES	55¢

• FROZEN FOODS •

SPECIAL! FANCY SOUTHLAND MIXED VEGETABLES	3 11-OZ. PKGS.	59¢
Swift's Beef Stew	3 7-OZ. TINS	97¢
Pet-Ritz Cherry Pie	14-OZ. PKG.	63¢
Morton Spaghetti & Meat	2 8½-OZ. PKGS.	59¢
Picnic Lemonade	2 6-OZ. TINS	43¢

AVAILABLE IN MOST LOBLAW MARKETS

Libby's Pineapple Juice	48-FL. OZ. TIN	37¢
Kraft Velveeta Cheese	1-LB. PKG.	35¢
Stokely's Spaghetti WITH CHEESE AND TOMATO SAUCE	2 15-FL. OZ. TINS	29¢
Blue Ribbon Tea Bags 10 OFF PRICE	PKG. OF 40	69¢
Bright's Apple Juice FANCY	48-FL. OZ. TIN	29¢
Five Roses Flour	1-LB. BAG	43¢
YELLOW QUICK Blue Bonnet Margarine	1-LB. PKG.	35¢
Shirriff GOOD MORNING Marmalade	24-FL. OZ. JAR	51¢
St. Lawrence Salad Oil	12-FL. OZ. TIN	35¢
Del Monte Catsup	11-FL. OZ. BTLE.	39¢
Crown Brand Corn Syrup	2-LB. TIN	31¢

Store Hours

THURSDAY 9 a.m. to 6 p.m.

FRIDAY 8.30 a.m. to 9 p.m.

SATURDAY 8.30 a.m. to 6 p.m.

MONDAY TUESDAY WEDNESDAY 9 a.m. to 6 p.m.

SPECIAL! KITCHEN PRIDE APPLE PIE REGULAR PRICE 45¢ SPECIAL PRICE 39¢ SERVE WITH LOBLAWS TASTY QUICK WHITE CHEESE

SPECIAL! HOSTESS Crispy ASSORTED Ice Wafers 9½-OZ. CELLO. PKG. 25¢

SPECIAL! LOBLAWS Golden Layer Cake EACH 29¢ IDEAL FOR STRAWBERRY SHORTCAKE

LOBLAWS FRESHLY ROASTED Pride of Arabia Coffee 1-LB. BAG 63¢ 2-LB. BAG 1.83

LOBLAWS FRESHLY ROASTED Two Cup Coffee 1-LB. BAG 55¢

NOW AVAILABLE AT LOBLAWS GOLDEN BOOK ENCYCLOPEDIA VOLUME ONE STILL AVAILABLE AT 99¢ COMPLETE YOUR SET ON THE BOOK-A-WEEK PLAN

VOLUME 13 NOW ON SALE 99¢

COMPLETE DETAILS ON $1000.00 CONTEST AVAILABLE IN ALL LOBLAW STORES

COTTAGE BRAND DATED DAILY LOBLAWS FRESH BREAD 16-OZ. LOAF 18¢ SLICED OR UNSLICED WHITE-WHOLE WHEAT CRACKED WHEAT

DESERONTO

Meat, Grocery Merchants Want Closing By-Law

DESERONTO — As the result of a petition of the merchants of Deseronto the Council will pass a by-law at their next regular meeting calling for uniform closing of all those engaged in the sale of meat and groceries. This petition was presented at a recent meeting by Councillor Thrasin one of the local merchants.

The hours as outlined are to be from 8.30 a.m. on Monday, Tuesday, Thursday and Friday with the closing at 6.00 p.m. On Wednesday the stores will close at 2.30 and on Saturday 9.00 p.m. It was brought to light that the previous by-law had been passed in 1943 with an amendment passed in 1953. The new by-law is to be prepared by the town solicitor and given the three readings at the next meeting. It was noted that seven out of the nine merchants affected signed the petition.

Another item that took some consideration was in regard to the taxation of house trailers parked on private property, previously there had been no provision for taxation of such quarters but as the result of a letter asking for permission to locate a trailer council referred the matter to the property committee who are to submit their recommendation at the next meeting.

Mr. D. Bruce of Oshawa asked permission to open another barbershop in the town and the clerk was instructed to advise Mr. Bruce o fhe business tax which must be paid.

WANTS CANCELLATION

The Department of National Defence asked for the cancellation of the agreement whereby the town was to furnish fire-fighting facilities at the Mohawk Airport. The Department have turned the Airport over to the Indian Council and have no further interest in the Airport.

The Water Resources Commission made a survey of supply, of Main water north of the town and, while their official report has not yet been received the Engineer advised that in their opinion the supply is limited.

A. H. Stubbs of the Board of Health submitted a complaint regarding the drainage from the septic tank at the Public School running into the open ditch on Maple Avenue. Council referred the matter to the Board of Health as it is a matter for them and the Board of Education.

The Library Board reported to Council on the condition of the floor and roof at the Library and advised that the repairs would cost over two thousand dollars. The Board felt the town should assume the cost of these repairs and advised that unless the repairs were made the library would have to be closed to the public.

The police committee reported on the condition of the stop signs on a number of streets and advised that the police could do nothing regarding the parking on Main St. until the street was properly marked and suitable signs erected. As a result the Streets and Police Committee are to have a joint meeting with power to act. Council were also advised of a considerable patch of poison ivy growing in the ditch on Dundas St. W. The weed inspector is to be advised to take action to have this eradicated.

Two members of the council were absent from this, meeting which should have been held on Monday night but was postponed because the mayor could not convene the necessary quorum.

HARASSED SALESMAN

HANOVER, Ont. (CP) — A car salesman in this town near Owen Sound gave a demonstration ride in a new model to the police chief. Two miles outside town the car stopped. The gasoline gauge showed full, but the gas tank was empty.

MARMORA

Marmora Couple Entertain on 60th Wedding

MARMORA— Mr. and Mrs. William Davidson celebrated their 60th wedding anniversary at their home, 8th concession of Marmora Township, on Sunday, June 7, with their family and many others.

Mr. Davidson is 84 and Mrs. Davidson 81.

They attended divine service with their family, George Henry, William, John on the homestead, and Mrs. Henry Wilman Marty), all of the township, following which they enjoyed the anniversary turkey dinner with large anniversary wedding cake which was made by their daughter-in-law, Mrs. John Davidson.

The tablecloth was of Madeira lace from Scotland, a gift on their 50th anniversary and floral arrangements were by their daughter and other daughters-in-law.

The Reverend J. Maurice McLeod proposed a toast and Mr. Davidson responded with a suitable blessing. Twenty-six sat down to dinner, and were served by Mrs. Lloyd William, nee Nellie Davidson, a niece, and by a friend, Mrs. Leland Richardson.

Those present besides their children for the dinner, were: Mr Davidson's brother and sisters, Mr. Henry Davidson, of Marmora; Mrs. George Lee, Madoc; Mrs. Earl Rombough, Foxboro. Mrs. John Wilman, Madoc, and Mrs. Davidson's brothers and sisters, Mr. Joseph Lee and Mr. Ben Lee, of Madoc; Mrs. Fred Lee, Marmora; Mrs. Percy Bronson, Madoc; Mrs. Fred Ethier, Belleville, Mrs. Albert Bronson, Madoc, with their several spouses, and the Rev. J. McLeod, made up the dinner party.

TELEGRAMS RECEIVED

Telegrams of congratulations were received from Queen Elizabeth, Prime Minister Diefenbaker, Premier Leslie Frost, Senator While and many others.

Among those for afternoon tea were ,Senator and Mrs. George S. White, Madoc; Mr. Elmer Sandercock, M.P.P., and Mrs. Sandercock, Belleville.

Around 200 signed the guest book during the afternoon and evening. Miss Avis Turner, a great granddaughter, was in charge of this.

Mrs. John Davidson received the guests and Mesdames George and William Davidson escorted guests to the tea room where tea was poured by sisters of both bride and groom. The grandchildren served refreshments and anniversary cake.

The floral centrepieces were golden roses and Damask roses.

Among the several gifts was a purse of money from their children, also a purse of money from neighbors, and floral tributes, one from Alberta.

Mr. and Mrs. Davidson were married in the Methodist parsonage, Marmora, corner of Burnsall Street and No. 7 highway, by the Reverend Robert McCullough, in 1899.

Guests were present from Ottawa, Toronto, Oshawa, Peterborough, Belleville, Foxboro, Madoc, Stirling, and Marmora.

OIL OUTPUT

Canada's crude oil production averaged 453,314 barrels daily in 1958, a 9per-cent decrease from 1957.

LITTLE'S PHARMACY 164 N. FRONT ST.
OPEN ALL DAY WEDNESDAYS ('til 8 o'clock)
FRIDAY NIGHTS 'TIL 9 o'clock
ALL DAY MOTORIZED DELIVERY CALL WO 2-0393

IF IT'S CASH YOU NEED, THEN DON'T DELAY— CALL T.C.C. ON THE PHONE...TODAY!
Loans $150. to $2,500. or more. Take up to 30 months to repay on a wide selection of loan plans. Fast, courteous service.
133 DUNDAS ST. E., WO 2-3423
TCC TRANS CANADA CREDIT LOANS
T58 118

BOOTH GIVES THE MOST...
TRADE NOW AT BOOTH'S and Get the Highest Trade-In Allowances In Town For Your USED ..... RANGE or REFRIGERATOR

GAS & ELECTRIC Ranges
● MOFFAT
● LEONARD
● BLUE RIBBON
All famous make ranges for beauty and service. 4 burner electric models—not illustrated — priced from
149.95

DEFROST-O-MATIC "2 in 1"
WITH 3 CONTROLLED TEMPERATURES
● REFRIGERATOR AND FREEZER
Two distinct compartments and 2 different temperatures with only one system.
● AUTOMATIC DEFROSTING
No messy defrosting . . . ever!
● VACUUM DOORS
Refrigerator door is equipped with deep shelves, convenient egg rack, butter and cheese compartments.
● SLIDE-OUT BASKET
Practical for keeping fruits and vegetables. Comes out easily for other uses.
329.95

DEFROST-O-MATIC 6 CU. FT. REFRIGERATOR
● FULL-WIDTH FREEZER
Storage for up to 25 lbs. of frozen foods.
● "HALF-FREEZING" TRAY
For short term storage of meat cuts, bacon, etc.
● VACUUM SHELVED DOOR
Extra shelf room with convenient egg rack.
● TITANIUM PORCELAIN INTERIOR
Smart color — easy to clean.
● SPECIFICATIONS
Height 42"; width 24". Total capacity 9 cu. ft.
179.95

SEE OUR COMPLETE LINE OF REFRIGERATORS BY ADMIRAL — DEFROST-O-MATIC

No Money Down - Convenient Payments

BICYCLE SPECIAL
from 32.95
NO MONEY DOWN 50c A WEEK

8 TRANSISTOR PORTABLE RADIOS
Not Japanese—Made in Canada
Reg. 59.95 — Special
49.95
NO MONEY DOWN 1.00 A WEEK

IN DASH FIT CAR RADIOS WITH FREE AERIAL
from 49.95
NO MONEY DOWN 1.00 A WEEK

BABY PLAY PENS
Special
8.95
See our complete display of baby equipment — cribs, mattresses, carriages, strollers, car seats, etc.

CLEARANCE! POWER MOWERS
Make summer lawn care easy . . . now at a special clearance price!
SPECIAL
35.95
NO MONEY DOWN 50c A WEEK

UP TO $50. TRADE-IN ALLOWANCE ON A BRAND NEW Simplicity
Washing machine with a 12 year warranty on the mechanism.
No Money Down

BOOTH RADIO & TELEVISION LTD.
170 Front St. (Opp. City Hall) Dial WO 8-5785
— BELLEVILLE —

Second Section

The Ontario Intelligencer

Pages 15 to 28

BELLEVILLE, ONTARIO, THURSDAY, JUNE 11, 1959

First Atomic Power Plant To Cost $30,000,000, Nearly Double Original Estimate

CHALK RIVER, Ont., (CP)—Canada's first atomic power plant will cost about $30,000,000-nearly double an original estimate—but research and development work on the project will reduce considerably the cost of future nuclear stations.

The plant—an experimental station known by the code name NPD—is being built at Rolphton, Ont., near the Des Joachim generating station of the Hydro-Electric Power Comission of Ontario on the Ottawa River. It is 18 miles northwest of the crown-owned atomic establishment of Chalk River and some 150 miles northwest of Ottawa.

When plans for construction of NPD were announced in 1955 it was estimated the cost would be about $15,000,000. The new forecast of $30,000,000 takes into account redesign of the original plant and a large volume of research which will cut development costs of future plants.

NPD is being built jointly by Atomic Energy of Canada Limited, Ontario Hydro and Canadian General Electric CO. Ltd. The $30,000,000 includes $2,000,000 to be paid by the latter and the cost of the steam turbines and generators being built by Ontario Hydro.

The plant will develop 20,000 kilowatts of electric power which will be fed into Ontario Hydro's distribution system in June, 1961. It will not produce power at a cost competitive with coal-burning electric plants but will provide the information needed to make future plants economic.

The final design of NPD now is about 85-per-cent complete. Most equipment for the nuclear reactor, which will produce steam to drive turbines and electric generators, now is on order or being built by General Electric.

About one-third of the concrete foundation for the plant has been poured. Structural steel work will be under way next month and the building closed in by fall.

It is expected that construction and installation of equipment will be completed by the end of 1960. The following six months will be spent on special tests in preparation for the start up of the plant by mid-June of 1961.

Canada is banking on NPD to prove that this country has taken the right approach in the development of large-scale atomic power plants capable of producing up to 200,000 kilowatts of electricity.

Such a plant now is being designed. It is expected to go into operation by about 1965 and will incorporate information gleaned from the operation of NPD.

This big plant—known by the code name CANDU—may be able to compete with coal - burning electric stations. To do so it must produce electricity at a cost of five to six mills a kilowatt hour.

The Canadian concept for large nuclear plants involves the use of natural uranium as a fuel. Heavy water will keep the plant cool, make the atomic fission process possible and transfer heat from the reactor to ordinary water.

The heavy water will leave the reactor at a temperature of about 530 degrees Fahrenheit — under pressure to keep it from boiling—and heat ordinary water until it turns into steam to drive generators.

Heavy water looks like ordinary water but has a different chemical composition. It costs $28 a pound. NPD will contain 80 tons of heavy water valued at $4,480,000.

Atomic Energy of Canada says the big reactors being planned by Canada on the natural uranium-heavy—water concept are "expected to give cheaper power than any other kind of reactor we might use for large power stations."

The company also is considering other types of reactors but they are of a small type suitable for small communities or remote Arctic areas.

"Chalk River has led in the development of reactors moderated by heavy water and fuelled with natural uranium," says Dr. G.C. Laurence, director of the reactor research and development division of Atomic Energy of Canada.

"Here there is a greater fund of knowledge of their technology than anywhere in the world. But it would be wrong to say that we prefer these reactors because we know them best.

"We prefer them because we know of no other kind that can produce cheaper nuclear electric power in Canada."

Jury Chosen To Hear Story From Negro Girl

TALLAHASSEE, Fla. (AP)—A jury of 12 white men has been chosen to hear today a Negro college girl's testimony of being forced away from her escort at gunpoint and raped by four white youths.

State attorney William D. Hopkins said he planned to get right into the major part of his case against the four, who would draw death sentences if convicted without a recommendation of mercy.

The 19-year-old freshman student at the all.- Negro Florida Agricultural and Mechanical University here stood in a long line of nearly 60 state adn defence witnesses Wednesday night to be sworn. Under Florida law names of rape victims cannot be published.

Judge W. May Walker said he is hopeful the case could be concluded by Saturday.

DIGNIFIED AIR

Many of the elements of racial conflict were brought forth during questioning of the 56 jurors necessary to get the panel of 12 and two alternates. The courtroom atmosphere was subdued and dignified.

In the halls during recesses, however, some tension was evident in the long lines of Negroes waiting for admission to the segregrated b a l c o n y. One Negro youth was taken into custody for failing to obey an order to clear a stairway but was released t. a rle

The defendants are Willion T. Collinsworth, 23, married and father of two; David E. Beagles, 18, a stocky high school senior; Ollie Stoutamire, 16, a frail, slender youth who dropped out of high school, and Patrick G. Scarborough, 20, an air force man who lost both his parents at the age of seven.

No white man has been electrocuted in Florida for raping a Negro. A recommendation of mercy accompanying a conviction could bring any sentence up to life at the discretion of the judge.

Switch in Soviet Tactics May Make West More Solid

By ED SIMON
Canadian Press Staff Writer

The latest switch in Soviet tactics at Geneva suggests that the Kremlin is given more credit than it deserves for its mastery of diplomatic manoeuvre.

In theory, Moscow's abrupt shifts from hostility to friendliness and back again offer the ideal vehicle for throwing a less volatile opponent off balance. In practice, the trick fails as often as it succeeds because of grievous and elementary errors in timing.

Andrei Gromyko's sudden return to the language of the ultimatum in phrasing Russia's terms for a settlement in West Berlin is a case in point.

WEST FACES PROBLEMS

It coincides with a number of problems, large and small, bedevilling relationships within the Western alliance.

The West Germans are squabbling over Chancellor Adenauer's insistence on remaining in office. France is demanding possession of nuclear secrets. Selwyn Lloyd's future has been a subject of controversy and, most important of all, John Foster Dulles is dead.

Not for the first time, the Russians have intervened at a crucial moment with a jolt that must inevitably restore the West's sense of perspective. Fear of Soviet power is the old, reliable cement which has always had a magical effect on splits in the alliance.

In the face of the new threat to its occupancy of West Berlin, the West can be reasonably expected to work out temporary compromises on all subsidiary issues and stiffen into the familiar and exhilarating attitude of collective defiance.

SOVIET MOVE PUZZLING

There appears to be no obvious explanation for the Russian move to frighten the West into unity at a time when a gentler approach would have appeared to offer greater opportunities.

If there are urgent reasons why Nikita Khrushchev wants the Berlin problem settled in a hurry, they are not evident to the outside world. Up to now, the chief purpose of his manipulation of the Berlin issue appeared to be his anxiety to hasten a summit meeting. Gromyko's latest pronouncement appears to have the reverse effect.

Unless Khrushchev is impelled by internal troubles unknown to the West, it would appear that he is simply following the established Russian diplomatic pattern.

If the form holds true, Western statesmen can look forward to a few welcome days, weeks or months of relief from their troubles with one another until the pendulum swings back.

'Jest a Second'

"Of course my hands are dirty. Nobody has asked for a shampoo today!"

Squeezes Heart For 146 Minutes To Save Brother

MIAMI, Fla. (AP) — For two hours and 26 minutes human hands squeezed and released the failing heart of a Miami dentist and kept him alive until he could rally.

Quick action by the brother of Dr. Raymond J. Smith, 45, was credited today by medical authorities with saving his life in what was described as one of the most remarkable cases of its kind on record.

Smith should recover and may return to his practice, said Dr. Robert S. Litwak, chief of thoracic surgery at the university of Miami medical centre at Jackson Memorial Hospital.

The incident occurred Saturday but was not made public until Wednesday night. Hospital attendants said this is what happened:

HAD CHEST PAINS

Smith returned home from water skiing and complained of chest pains. His wife called in Dr. Donald W. Smith, a surgeon and older brother, who took him to hospital in an ambulance.

The stricken dentist was placed in a hospital room while a doctor wrote out an order for his admittance. Dr. Donald Smith waited outside the door.

Litwak said Dr. Raymond Smith suffered "a very severe attack." The heart specialist was summoned from his office while the brother ran to get a scalpel.

The surgeon quickly opened his brother's chest cavity and began massaging the heart. Litwak and others joined him, and they worked for what they said seemed an eternity before the heart showed a faint pulse. Finally, the heart began to beat rhythmically and the dentist breathed again.

FEW COMPLICATIONS

"There were some complications," Litwak said. "Due to the low blood pressure the kidneys did not respond perfectly, but he has shown definite improvement.

Litwak said the case probably will go down in medical history as the longest time on record for keeping a heart pumping by hand massage.

The hospital said the stricken dentist still is on the "critical list".

Uranium Miners Claim Collusion In Certification

OTTAWA (CP)—A charge of union - employer collusion in a tangled fight for control of labor in uranium diggings has been made by the International Union of Mine, Mill and Smelter Workers (Ind.).

It is denied by the United Steelworkers of America (CLC) and Northspan Uranium Mines Limited, which operates in Ontario's Elliot Lake district.

Harvey Murphy, mine - mill vice-president, made the allegation at a hearing Wednesday before the Canada labor relations board, which is adjudicating on certification rights for about 1,900 Northspan employees.

The board reserved decision in a three-way application for certification.

Mine-mill wants to be designated as bargaining agent for a unit of 1,921 men, claiming a majority of them as members.

The steel union is opposing the application on the ground that it took over a charter held by a local of the Canadian Labor Congress. Alternatively, it wants certification if the board decides re-certification is necessary. It also claims a majority.

On the fringe of the fight between the two big unions, the International Union of Operating Engineers (CLC) seeks certification for 18 hoist operators. This is opposed by the company and the two other unions.

The case is one more episode in a fight between steel and mine-mill, stretching over several years, for dominance in the uranium field. Steel has won most of the rounds at Elliot Lake against the left-wing opponent.

In an earlier scrap over Northspan, neither mine-mill nor steel was able to qualify for certification. The CLC organized a local and got certification.

Brother, Sister Drown in Creek

OAKVILLE (CP)—Diane Bailey, 10, and her brother William, 5, were drowned Wednesday night while swimming in Sixteen Mile Creek at Drumquin, five miles north of this town midway between Hamilton and Toronto.

Trafalgar Township police said the two had been wading in the creek when one stepped into a hole. It is believed one child tried to rescue the other.

Got in Difficulty

WILCOX LAKE (CP) — Barbara Anderson, 12, was drowned Wednesday night while swimming in Wilcox Lake near this community about 20 miles north of Toronto. Police said she was only able to do the dog-paddle stroke and apparently got into difficulty in water too deep for her

EXECUTIVES MEET

TORONTO (CP)—Ninety electrical industry executives met Wednesday to form the Electrical Heating Association of Ontario, first of its kind in Canada. Object of the new body is to improve industry standards of workmanship, design and operation.

Most Take 'Brand New Look' In Promoting Tourist Trade Hamilton Tells Committee

OTTAWA (CP)—Northern Affairs Minister Hamilton says the federal government and the provinces must take a "brand new look" at the things they are doing to help promote Canada's tourist industry.

He told the Comons mines comittee Wednesday that many government officials now believe it isn't enough merely to conduct an advertising campaign to attract American visitors and to urge Canadians to travel in Canada.

Governments would have to go beyond that and see if they could assist the tourist industry in establishing "plant" to accommodate tourists.

Mr. Hamilton was replying to suggestions made earlier to the comittee for government aid in the form of low-interest loans to tourist operators.

J. Lawson Mackie, director of public relations for the joint board of Ontario Travel Associations, told the committee Tuesday that interest rates as high as 14 per cent have been paid by tourist operators who have had to go to the "black market" for capital.

Meanwhile, greater federal financial help for Canada's tourist industry was supported by Wednesday as it heard the Canadian Tourist Association lay down a six-point program for improvement of the Canadian vacation plant.

James McAvity of Montreal, association president, drew the whole-hearted support of senators in spelling out a program that called for:

1. More advertising through the Canadian government travel burèau, which last year spent $1,500,000 of its $2,300,000 budget selling Canada through United States publications.
2. Expansion of effort in following up advertising through additional sales offices—the bureau now has one in Chicago and one in New York.
3. A government scheme to provide operators of tourist facilities with improvement loans. Banks had been unsympathetic to this sort of loan.
4. A training scheme for the waitresses, garagemen, hotel keepers and others who come in contact with tourists.
5. Consideration of the travel association's need for more staff and facilities in its job of encouraging Canadian operators and industries to cater to the country's guests. The federal government now contributed only $5,000 to CTA's $60,000 annual budget.
6. Expansion of the resources department's program to develop the country's parks and camping grounds.

Did Indian Band at Sarnia Get Scalped in Land Deal?

OTTAWA (CP)—Did a band of Indians at Sarnia get scalped in a land deal approved by the federal government?

The Commons didn't get around to settling the question Wednesday but it held quite a stirring little pow - wow over procedural problems after J. W. Pickersgill (L—Bonavista - Twillingate) raised the matter.

He proposed that the House adjourn its scheduled business for an emergency debate on the "failure" of Citizenship Minister Fairclough "to protect the interests of the Sarnia band of Indians."

The motion of the former citizenship minister was eventually ruled out of order.

Mr. Pickersgill said Mrs. Fairclough's failure was in approving the sale of the Indian lands for about $2,000 an acre, when part of them were forthwith resold to the publicly - owned Ontario Hydro Electric Commission for about 3½ times the price received by the Indians.

SETS PROFIT

The result: A profit for Dimensional Investments Limited of between $800,000 and $900,000, said Mr. Pickersgill.

External Affairs Minister Green, in his capacity as government House leader, commented: "This is in effect nothing more nor less than a propaganda motion."

And at another point: "The only element of urgency in this matter is the Ontario election tomorrow."

In ruling the motion out of order, Speaker Roland Michener said the sale was an accomplished fact, adding:

"We could accomplish very little by debating whether the price is or is not adequate and in a motion to adjourn the House (for emergency debate) we could not correct the situation."

Later, Mrs. Fairclough issued a statement outside the Commons saying the Indians received some $6,500,000 for a 3,100-acre block of land, 160 acres of which Ontario Hydro purchased from Dimensional Investments.

In approving this over-all price, she said, she considered an independent appraiser's 1957 appraisal of $5,500,000 for land and $250,000 for buildings.

She also had two later appraisals made by veterans land act valuators who were unaware of the earlier evaluation estimate These had suggested $5,600,000 for land and $250,000 for buildings.

"As all valuations were substantially below the sale price of over $6,500,000", she said, "and as the minister was advised by the outside valuator that it would be unwise to hold the lands for sale piecemeal, sale was approved."

Child Drowned

MEAFORD (CP) — Four-year-old David Thatcher, son of Cpl. Geoffrey Thatcher, and Mrs. Thatcher, was drowned Tuesday when he fell into Nottawasaga Bay near his home at this town 18 miles east of Owen Sound.

Seaway's Advantage Sharply Reduced by Tolls Is Claim

TORONTO (CP)—St. Lawrence Seaway tolls have sharply reduced the seaway's advantage over other transportation media as a route to the interior of the U.S., the Engineering Institute of Canada was told Wednesday.

Dr. Huet Massue of Montreal, general manager of the Lower St. Lawrence and Gulf Development Association, said that under present. tolls the seaway's advantage "is so slight it could be removed by stiffer railway competition.

Dr. Massue was speaking in a panel discussion on the economic prospects of the seaway, which highlighted the closing sessions of the EIC's 73rd annual meeting.

The recent announcement by the Association of Eastern Railroads in the U.S. of reduced rates for certain comodities is an indication of the threat to the inland waterway, he said.

But Dr. Massue added that he expected tolls would be adjusted to allow for maximu utilization of the seaway.

Another panelist, Donald J. Forgie of St. Catharines, said the Welland Canal toll burden will fall on the consumer and taxpayer in the form of increased transportation costs. Mr. Forgie is economist for the Ontario Paper Company.

He said the canal's toll policy is "discriminatory against Ontario industries, seriously affecting the shipping pattern and retarding the growth of established industries."

Prof. Pierre Camu of Laval University's geography department said Montreal will probably handle more grain but lose general cargo. To hold the latter it would have to concentrate on development of industries in the immediate vicinity.

Speaking to the convention's closing banquet Prof. Marcus Long of the University of Toronto's philosophy department said engineers must support the study of the humanities.

CHOOSE OFFICERS

J. J. Hanna of Calgary was officially inducted as EIC president. R. B. Chandler of Port Arthur's Ontario vice-president.

District councillors include: D. B. McKillop, Fort William; F. A. Grange, Copper Cliff, representing the Sudbury district; H. A. Gadd, Cobourg; J. W. Dolphin, Kingston; J. W. Millar, North Bay, representing the Nipissing and Upper Ottawa River district; A. D. Janitsch, Belleville; J. S. Waddington, Brockville; C. A. Crawford, Chalk River.

Five Canadian engineers were made honorary members of the institute, including J. A. Vance, president of James A. Vance Company, Woodstock. The award to Mr. Vance was made in absentia.

Fell Into Hole

SAULT STE. MARIE, Ont. C(P) — Keith Fitzsimmons, 14, was drowned Wednesday night when he fell into an underwater hole while walking in four feet of water in Lake George, 15 miles east of here.

Police said he and two friends had been wading 200 feet off a crowded beach when all three suddenly dropped into 20 feet of water. The other boys were able to swim to shore.

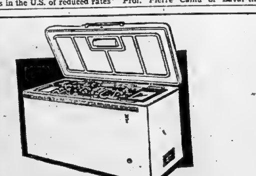

ADDED SPECIAL—20 CU. FT.

KELVINATOR HOME FREEZER

- 715 LBS. STORAGE
- REMOVABLE DIVIDERS
- REMOVABLE STORAGE BASKETS
- SAFETY MAGNETIC LATCH AND LOCK.

TRADING YOUR REFRIGERATOR??

SEE BILL DELINE LTD. FOR TOP TRADE-IN ALLOWANCE ON THE NEW KELVINATOR. WE NEED USED REFRIGERATORS DUE TO A BIG DEMAND AND WE WILL ALLOW YOU UP TO $150.00 TRADE-IN ON THE

NEW KELVINATOR

WE HAVE THE MODEL TO SUIT YOUR DESIRE
WE HAVE THE PRICE TO SUIT YOUR INCOME
WE HAVE THE TERMS TO SUIT YOUR BUDGET

BILL DELINE LTD.

283 - 280 COLEMAN ST. "Where Parking Is No Problem" DIAL WO 2-3483

Communist China

Modern Factories Visited

By Walter L. Gordon

(Chairman of the Ecoeni Royal Commission on Canada's Economic Prospects)

(Article 8)

James S. Duncan and I visited six large factories during our stay in China, the largest being the Anshan Steel Complex, a fully integrated operation with its own iron ore mines, coal-mining plants, coke ovens, blast furnaces, rolling mills, seamless and welded tube mills, sheet mills, etc. It has been almost completely rebuilt and very greatly expanded since the Japanese occupation. It produces pig iron, steel ingots and a great many different rolling mill products including sheets, tubes, plates, "I" beams and one million tons of rails per annum. The total estimated production in 1959 will be 5½ million tons or double an increase of 30 per cent over 1958. (Canada's total steel capacity is just over 6 million tons.)

Anshan is a huge undertaking with 175,000 employees including those employed in the mines. We asked to see one of the heavy rolling mills, the sheet mill and the seamless tube mill. In each case the equipment was new, modern and with some exceptions to be sheet mill, fully automatic. We were impressed with the quality of the equipment and the apparent efficiency of the whole operation.

We saw another large iron and steel works with a capacity of three million tons on the outskirts of Wuhan in Central China. This plant is still under construction but is expected to be in full production by the end of 1960, at which time it will require 45,000 employees. This plant has fine new modern equipment and appears to be well laid out We were informed that another undertaking of similar size is under construction at Paotow to the West of Peking and that a number of somewhat smaller plants are being built in various parts of China.

INSPECT TOOL PLANT

While in Wuhan we inspected a heavy machine tool plant which has been in full production since July 1958. This is another tremendous plant laid out in Soviet style with separate buildings; the material is moved between them on railway cars and within each building by heavy overhead cranes. Altogether the plant occupies about one and half million square feet of floor space and employs 10,000 people. The foundry and what was described as the heavy assembly plant were both very well equipped and fully operational. I quote from a note I made at the time of our inspection: "This is a first class factory. Well designed and equipped and very well operated and managed. Quite up to North American standards — with better equipment than most of ours."

We saw another factory in Shenyang in North East China with 8,000 employees producing light types of machine tools. Here my notes read, "By no means up to the best North American standards but they are turning out a lot of stuff."

We saw a second plant in Shenyang that also has 8,000 employees which produces numerous kinds of wires and cables. It is large, well equipped, efficiently operated good looking show.

The automobile or rather truck plant at Changchun in the North has a floor area of nearly two million square feet and 20,000 workers. It is very well equipped; laid out in Soviet style with separate buildings and large open spaces in between. The stated capacity is 20,000 trucks per annum but it looked to us as if it should be capable of producing far more than that. It has been in production since 1956 but last year because of steel shortages, turned out less than 20,000 four ton trucks.

DIA. ENGINE

Unlike the other factories we visited, this plant gives the appearance of being new and is untidy with parts piled in all directions. The engine plant which, at the time of our visit, was engaged on a crash program to turn out urgently needed engines for irrigation pumps and combines — these are almost the same as the engines used in the trucks. — was in an unholy mess. The only possible explanation we could think of was that truck production must still be relatively far down in the list of priorities in China's industrial planning.

While we were travelling in north-east China we scored a win over our two Chinese hosts who accompanied us and who were expert at debate. They had been pressing us for our views of the communist system and finally they firmly believed that eventually it would be adopted everywhere including Canada. We asked if missionaries had been popular in China in the past. Somewhat guardedly they answered "No". All right, we said then, how did they justify such proselytizing on their part. Did they intend to send their kind of missionaries to Canada? After a pause they asked if we would care to discuss in terms of wages, etc. We accepted this a minor triumph.

The factories we visited had many things in common. In each case most of the heavy equipment was supplied by the Soviet Union within the last two to five years and is modern and of excellent quality. Soviet engineers helped in laying out the plants and Chinese engineers and technicians received training in similar plants in the Soviet. On the basis of what we were able to see on a short visit, it is clear that the Chinese are going to start towards industrialization. It is true the Chinese paid or will pay for the equipment they received. But in more general terms, they owe a big debt to the Soviet Union and they acknowledge this at every opportunity.

The average age of the workers in the factories is very young — between 22 and 25 in the ones we visited. These young men and women were recruited from the countryside without difficulty as the standard of living of factory workers is substantially higher than that of the peasants.

The wages of all factory workers are laid down by the Central Government and are provided into eight categories depending upon the skill and experience of the operator. The ranges are from about 33 to 110 yuan per month based on an eight hour day and a forty-eight hour week. Apprentices get less and trained engineers may earn up to about 300 yuan per month and even as high as 345 yuan in the largest plant. In addition to their wages, the workers in heavy industry can earn an incentive bonus based on production of up to a maximum of 35 per cent of their basic pay.

Nearly all factory workers and their families, including the engineers and other officials, live in company operated apartments, all of which have been constructed since 1953 and many of them more recently than that. We visited two apartments in the new settlement for 150,000 people which was built in 1955 and 1956 in connection with the Wuhan Steel Works. A family of three living in one quite large room and shared a kitchen and bathroom (toilet, shower and basin) with another family who lived in the adjacent room. The rent for this was 4.4 yuans per month including electricity and running water. We saw another apartment in which a family of six lived in two bedrooms with common kitchen and bathroom. In this case, both the man and his wife worked in the plant; one child was in middle school, one in primary school and a third in kindergarten; all the children came home at night.

In addition, we visited in a similar block in Shenyang was less "palatial" but clean and comfortable. This one consisted of a single room about 16 feet by 12 feet for a family of four together with the joint use with another family of a small kitchen and toilet. Public baths and showers were available elsewhere. The monthly rental for this was 3.20 yuans plus an additional 1.90 yuans for gas and electricity. The rental for single men and women who live in dormitories is less than one yuan per month.

The apartment blocks are organized in building centres complete with dining halls, shops, clubs or community centre. Each building centre may house as many as 10,000 people. We visited some of the kindergartens for children between the ages of 3 and 7. In each case they were spotlessly clean and bright and the children seemed healthy and well cared for. There are not enough kindergartens to go around and we were told that only children of working mothers are admitted. It is probable that party members get priority in some kindergartens but the children go home at night; in others they go home for the weekends only.

We find it difficult to make an accurate estimate of the cost of living but it is a monthly expenditures. The average monthly wage earned by the plants we visited was about 55 yuans exclusive of incentive bonus. In addition the workers get free medical service. We were told that the cost of food would be about 12 yuans per head and rentals might average about 4 yuans per family. This would not leave much for clothing and other expenditures if the family was large unless the wife worked also. But she probably would do so. However, it must be repeating that the living standards and conditions of the factory workers are much superior to those of the peasants. It is the policy of the Government to wipe out such differentials eventually but this will take a long time to accomplish.

To be continued.

SAVE $100.

Spacious 30'x24' BEAVERBROOK — Regular $1399.

Wonderful family cottage . . . 2 bedrooms, sitting room, kitchen and bath . . . 20x14 ft. living room, 3 large picture windows and 8 sliding windows provide excellent daylighting and ventilation. Birch and cedars panelled walls. Complete building material delivered to your cottage or camp. Convenient handling. Buy now and save $100.00.

For June Only $1495.

BUDGET TERMS

SAVE $33.

SEILER RUNABOUT KIT — Reg. $233.00

16 ft. "Clipper Utility" Seiler boat kit (very similar to illustration). Complete material package. Easy to assemble with full instructions . . . Frames, ribs and transom pre-assembled. Buy now and save $33.00

NOTHING DOWN — BUDGET TERMS

$199.

SAVE $20.00

13 x 8 ft. size

Kool-E-Kit PATIO

Complete, ready to assemble takes only one day to erect. Colorful translucent Fiberglas roofing panels let your patio breathe. Keeps the sun out and lets the light through . . . Reg. $209.00

NATIONALLY ADVERTISED 189.50 — NOW 169.50

POWER TOOLS

SAVE $10. 4½" POWER SAW with automatic safety slip clutch . . . Reg. $49.95 . . . $39.95

SAVE $7. PORTABLE JIG SAW wonderful Jack-of-all-trades . . . Reg. $29.95 . . . $22.95

SAVE $5. OSCILLATING SANDER 4,000 oscillations per minute . . . Reg. $28.50 . . . $22.95

12 x 15 Ft.

Screened PATIO

$249.50

Complete Materials

AS LOW AS $15.00 A MONTH

NOTHING DOWN

Enjoy a cool and comfortable, insect free summer at home in a Beaver screened patio. Easy and inexpensive to build.

JALOUSIE WINDOWS

FULL VENTILATION AT A TOUCH

Breezeway, porch, kitchen any room in your home will be more comfortable with full window size jalousie window ventilation. Jalousie windows from 6 to 25 louvres for opening sizes from 13" to 72" high and up to 26" wide. Easy to install.

6 louvre window for opening 24" size . . . 16.95

KIDDIES PICNIC TABLE

Tip-proof table, 4' x 6', height 25". Comprise ready to assemble. Seats 6 children comfortably. A wonderful value at only 7.95

PICNIC TABLES Ready to Assemble

Dimensions 6 ft. long 40" wide with a 32" table top. Seats 6 to 8 comfortably, length of 6' lumber. Precut. Pre-cut ready to assemble instructions included. ONLY $16.95 Delivered

FOLD-AWAY TABLE

Dimensions 6 ft. 2 x 48" with 29" table top. Actually folds down in middle. Sturdy 2½" wrought iron legs, top and seat 2" smooth plank ready to paint or stain. Pre-cut ready to assemble. $24.95 Delivered

DELUXE WALK-IN TABLE

Curved heavy duty steel tubing make safety up to table easy without awkward climbing over supports. Slides can open to allow open viewing. Dimensions 6 ft. x 44" with 29" table top. $34.95 Delivered

Dimensions 6 ft. x 44", Table top 29"

Dimensions 6 ft. x 44", Table top 29"

Dimensions 6 ft. Long x 40" Wide, Table top 25"

REGULAR STOCK 210 LBS.

ASPHALT SHINGLES 11.95 A SQ.

Avoid costly repairs . . . Re-roof now and save at this new low price. All top quality stock and colors. Free estimates . . .

PARTITION LUMBER

2 x 4's 65¢ each

8 ft. lengths . . .

WALL & CEILING STRAPPING

1"x3" Only . . . 3c a ft.

1"x2" Only . . . 2c a ft.

NIAGARA ROLY - DOOR

GARAGE DOORS $62.95

All steel SECTIONAL DOORS . . . roll up action with no outward projection (no shovelling out). All moving parts on free-rolling ball bearings. Sonderized complete ready to install. Reg. $80.95 . . . 8' x 7' or 8' x 8'

ROLL ROOFING

SMOOTH SURFACE 45 lb. weight, 36" width per 100 sq. ft. . . . 2.95 roll only . . .

ROCK DUST SURFACE 90 lb. weight, 36" width, your choice of colors, per 100 sq. ft. roll . . . 4.95

UTILITY HARDBOARD

LESS THAN 6c A SQ. FT. this all-purpose hardboard is a great buy, only 4 x 8 ft. Sheet . . . 1.79

FIR PLYWOOD

¼" x 4' x 8' Only 3.95 Sanded side . . . factory grade.

3/4" x 4' x 8' Only 9.95 2 SHEETS OR MORE — Reg. $11.35 per sheet.

5/16" x 4' x 8' Only 3.39 STANDARD SHEATHING . . . 10 SHEETS OR MORE (reg. $4. per sheet)

3/8" x 4' x 8' Only 3.89 STANDARD SHEATHING . . . 10 SHEETS OR MORE (reg. $4.20 per sheet

$39.95

WINTERSEAL "HOLIDAY" Standard or Self Sloping Doors

Now both at the same low price $39.95. Full 7' extruded frame Winterseal Aluminum combination doors. Expander vinyl sweeps, keyed lock, pneumatic closer, storm check complete, ready to install.

YOUR CHOICE 39.95 $3.95 Installed

"Weathertite" SHEATHING

7/16" asphalt impregnate John-Manville Weathertite insulating sheathing . . . the best.

2.39

4' x 8' Sheet — Reg. $2.72

BUY NOW AND SAVE!

COTTAGE and GARAGE SPECIAL

Slider Windows

The Dominion Slider window gives you modern appearance and convenience. One fixed light, one sliding. Special sliding mechanism at side has lifetime fiberglas weatherstrip for tough sound opening 44½" wide x 21" high.

12.95 Reg. 14.25

Louvre SHUTTERS

Give Your Home a New Look . . . Inexpensively!

Toxic dipped for lasting life, these solid louvred shutters have many uses in your home . . . windows, cabinet doors, bookshelf ends, etc. Conveniently packaged . . . 3 popular sizes.

14" x 39" ONLY 9.95 a pair

14" x 47" ONLY 11.95 a pair

14" x 55" ONLY 14.45 a pair

FOLDING LAWN CHAIR

Solid Comfort for Outdoor Relaxing — Folds flat. Rot-clear convenient moving and storage. Solid white pine . . . pre-cut and drilled . . . just need pre-assembled . . . all holes drilled.

ONLY $5.95

MANAGER'S SPECIALS

BARCLAY TILEBOARD

4' x 8' x ⅛"—Black with White Lines—Pink with White lines

SALE — 9.28 Sheet

REG. 13.44 SHEET

1 x 8 SPRUCE BOARDS

(Outside Stock)

10.00 per 100 B.M. Ft.

Reg. 13.90 per 100 B.M. Ft.

ODD SLAB DOORS 3.00 ea.

REG. TO 13.00

BEAVER LUMBER

COMPANY LIMITED

101 CHURCH STREET WO 2-4595

FREE!

The new Beaver catalogue is packed with hundreds of home ideas and new Beaver kits — Ask for yours today.

NEED SHADE and PRIVACY

No Trees . . . Build an inexpensive Beaver "High Fence" — for shade and privacy.

THE TEXAN RAIL

Horizontal Rail Fence . . . each side of the post give a full 6' of protection. Post 6' short.

$7.92 Per 8' Section

WIDE BASKET WEAVE

Wide 6' basket weave fence. Each side of the post gives a full 6' of protection. Post 8' long. Sections for privacy set in the ground. Sections and braces strong woods.

$8.56 Per 8' Section

THE ESTATE

Maximum privacy and $16.48 protection. Solid panels and vertical boards are offset. Set in the ground on both sides of Section Buildings.

Per 8' Section

BEAVER CARPORT-PATIO

Attractive . . . Inexpensive

Make your home more liveable . . . provide protection for your car and a summer patio for the family.

12 x 20 ft. size Priced at only $175.

Larger 14 x 20 ft. size $195.00

ADDITIONAL FAST POOL TRAIN SERVICE between MONTREAL and TORONTO on the "LAKESHORE EXPRESS"

For your convenience, a smart new summer train "The Lakeshore" will commence operation between Montreal (Central Station) and Toronto on Saturday, June 20th. Enjoy a pleasant daylight ride in latest type picture window coaches with "Sleepy Hollow" seats . . . plus attractive dining car—all air-conditioned. Travel by train, arrive refreshed.

FIRST TRIP SATURDAY JUNE 20th

Lv. MONTREAL (Central Station) 9.30 AM Ar. TORONTO (Union Station) 3.45 PM

(Times shown are Daylight Saving)

only $12.35 COACH ONE WAY

RETURN FARE $23.50

OTHER MONTREAL-TORONTO POOL TRAINS

Lv. Central Station . . . . . 10.15 AM Ar. Toronto Station . . . . . 4.30 PM

" Windsor Station . . . . . 5.00 PM " " . . . . . 9.30 PM

" Windsor Station . . . . . 11.15 PM " " . . . . . 5.30 AM

" Central Station . . . . . 12.00 Mid. " " . . . . . 6.30 AM

(All times shown are Daylight Saving)

CANADIAN PACIFIC | CANADIAN NATIONAL

Lowest Price Ever For 2-Cycle

18" Rotary

$4 Down
$4 Mthly

39.95

Rope-start 2-cyc. Power Products engine puts 2-HP to work for you! 6" steel wheels.

DELUXE 2-Cycle As above, with recoil start. $5 down, $5 mthly. 49.95

Priced Even Lower Than Before!

16" Handmower

Reg. 14.98
Now Only

13.88

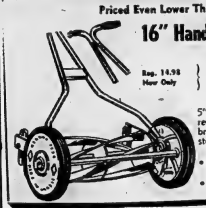

5" diameter cutting reel, self-lubricating bronze bearings. 5 steel spiral blades.

- 8¾" wheels
- ½" to 1½" cut

50' Transparent Plastic Hose

Only 3.88

Best transparent plastic, full ½" inside diameter. Brass couplings.

50' Lightweight Plastic Hose

Only 1.66

Good quality black plastic hose. Comes with brass couplings that fit all standard connections.

SIMPSONS-SEARS

NATIONAL Sporting Goods Week

Hose Sprinkler

Tough Vinyl Plastic Hose

25 ft. 2.69

It's flexible! Bends around trees, up hills, through thickest Sprays from 6 to 15 feet wide. 25 and 50 ft.

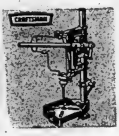

CONVERT YOUR DRILL Into handy Drill Press

Stand for ¼" Drill 16.88

Stand for ½" Drill 24.88

SAVE 53.72

Lowest Price Ever!

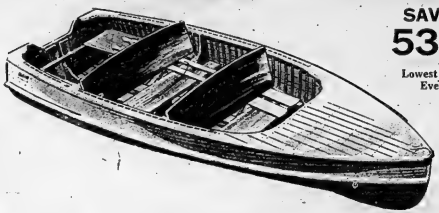

ELGIN 14' CEDAR STRIP BOAT AND OARS

SELECT FULL LENGTH CEDAR PLANKING — EXCLUSIVE LEAK-PROOF HULL — REMOVABLE SEAT BACKS—TAKES MOTOR TO 18 H.P. — BOAT AND OARS.

REG. 350.72. ONLY ..... $297.

Big Dunlap Garden Cart

Rake Directly Into It!

6.99

Tip it forward, rake grass or leaves directly into it. Big 3½-cubic foot capacity steel cart is 34 x 18½ x 13 inches deep, has weather resistant enameled finish. Rolls easily on rubber tired steel wheels, has rubber covered hand grip.

4-pc. Garden Tool Set

Rust Resistant Finish

1.00

Just one thrifty price for all four tools you'll need to enjoy many hours of gardening. Set includes 11 inch cultivator fork, 11 inch digger fork, 12 inch transplanting trowel and 12 inch garden trowel. Buy now and save at Sears!

FOR ALL YOUR GARDEN NEEDS
SEE SIMPSONS-SEARS HARDWARE DEPT.

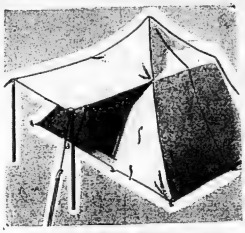

J. C. HIGGINS HIKERS' TENT

- Ideal for the fisherman
- 7'x7'x5½' Floored
- Zippered Nylon Door
- Steel top frame and centre pole ....

21.95

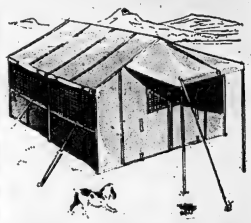

9'x12' HIGH WALL TENT

- 13.5 oz. treated duck
- Dutch style zippered door
- Steel poles
- Full length picture window for ample ventilation .....

99.95

"Satisfaction or money refunded"

NO DOWN PAYMENT DURING SIMPSONS-SEARS GREAT JUNE SALE

5th ANNUAL

10% OFF ALL REGULAR STOCK DURING THIS SALE

PRE-SEASON HEATING Sale

NOTHING DOWN — FIRST MONTHLY PAYMENT OCT. 1st

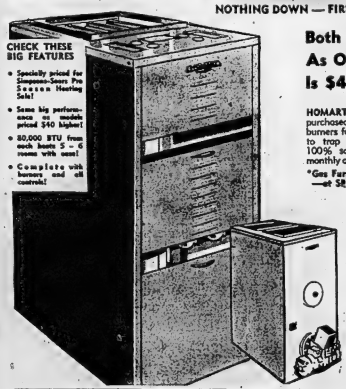

CHECK THESE BIG FEATURES

- Specially priced for Simpsons-Sears Pre Season Heating Sale!
- Same big performance as models priced $40 higher!
- 80,000 BTU from each boots 5 - 6 rooms with ease!
- Complete with burners and all controls!

Both Have Same Big Performance As Our Regular Models Yet Each Is $40 Less Than Regular Price!

HOMART GAS FIRED HI-BOY—Specially purchased for this Sale, has cast iron burners for efficient economy. Large filters to trap the dust. 80,000 BTU input. 100% safety shut-off device. Just $10 monthly after Oct. 1st.

*Gas Furnaces also come in 2 larger sizes —at SPECIAL LOW PRICES!

SPECIAL! COMPLETE

$188

HOMART OIL FIRED LO-BOY—specially purchased for this Great Sale! Sturdy all-steel welded construction. 80,000 BTU heats 5-6 rooms economically. Just $15 monthly after Oct. 1st.

SPECIAL! COMPLETE

$288

10% Off All Installation Needs During This Sale!

Simpsons-Sears will be pleased to arrange installation for you at a very moderate charge or we'll loan tools FREE—and supply FREE Plans, Blueprints and instructions . . . so that you can install it yourself.

SAVE 26.50! OIL FLOOR FURNACE

Reg. 184.50 | $158

50,000 BTU output, thermostatically controlled. Sturdy steel register. Compact design. $8 Monthly.

SAVE 16.50! GAS FLOOR FURNACE

Reg. 149.50 | $133

50,000 BTU heats 4-5 rooms. Combustion chamber guaranteed 10 years. Fully automatic controls. $8 Monthly.

SAVE 11.50! GAS CONV'S'N BURNER

Reg. 99.50 | $88

Have automatic heating at your fingertips! Change now to clean, quiet, efficient gas. $5 Monthly.

SAVE NOW ON OIL CONV'S'N BURNER

Reg. 134.50 | $128

New freedom from hand firing! Fully automatic. 1-year Guarantee on burner parts. $7 Monthly.

SAVE WITH ALLSTATE PARTS AND ACCESSORIES

Rebuilt Engines

As Low As $10 Month

Available for most cars. See us now!

Save On Nylon Bristle Brush

Reg. 3.59 | 3.44

100% Du Pont nylon bristles! Wash brush has 2-piece head, won't mark car! Shut-off valve

You will have fun in the sun with this USED 5½ H.P. dependable, efficient, quiet.

ELGIN OUTBOARD MOTOR

Only $225.

CHILDREN'S USED PLAY TENTS

SPECIAL 2.99

EXCELLENT GRADUATION GIFT!

J. C. HIGGINS 3-SPEED ROADSTER

Sturdy Archer 3-speed — Tool Kit — Chrome Rims. Available in boys' and girls' models.

Reg. 49.95 ..... 44.88

CONVERTED LEE ENFIELD

Specially conditioned for sporting use. Bolt action, 10-shot clip. Magazine takes 303's.

ONLY 18.88

329 Front Street - Belleville
Dial WO 8-5591

Baseball Scores

BY THE ASSOCIATED PRESS

American League

Chicago 201 000 100—4 10 0
Wash 000 100 000—1 5 1
Wynn 8-4 and Battey; Woodeshick, 6-1 Romonosky (1) Griggs (9) and Naragon.

Cleve 312 013 001—11 13 0
Balt 120 000 401—8 12 0
Kell, 5-5, Garcia (7) and Brown; Walker, 4-3 Portocarrero (3) Zuverink (6) Johnson (9) and Triandos, Giesberg (7). HR: Clo-Mancoso (7) Martin (7) Colavito 4 (18)

Kansas City 000 100 120—4 9 1
New York 001 001 40x—6 11 1
Daley, 5 - 4 Gorman (7) and House, Chil (8); Ditmar, 4 - 4 Bronstad (9) and Howard.

Detroit 010 002 300—10 11 1
Boston 211 020 021—9 13 2
Foytack, Morgan (1 - 1) (6); Schultz (7) Sisler (8) and Berberet; Delock, Fornieles 0-1 (2) Kiely (7) Wall (8) Monbouquette (9) and Daley, White (9). Hr: Del-Osoburne (3); Box - Delock (1) Geiger (4).

National League

Los Angeles 000 100 000—1 4 1
Phila 000 020 02x—2 7 1
McDevitt 3 - 6 Labine (8) and Roseboro; Conley and Thomas.

Milw 110 000 000—2 8 1
St. Louis 000 030 20x—5 9 0
Rush, 4 - 2 Jay (5) McMahon (8) and Crandall; Kellner 2-1 McDaniel (6) and H. Smith. Hr: Mil-Aaron (16), Crandall (8).

Cinc 002 200 011—6 11 0
Chicago 000 020 002—4 6 1
Purkey 6-7 Penn (9) and Bailey Hobbie 6 - 6 Singleton (4) Drott (6) and S. Taylor. HR: Cin-McMillan (8) Robinson (13); Chi-Taylor (4) Banks (15).

San Fran	124 201 010—11 19 0		
Pittsburgh	100 010 500—7 10 4		

S. Jones 1-5 Miller (7) and Landrith, Schmidt (6); Whit 0 - 5 Blackburn (4) Smith (8) Jackson (8) Face (9) and Kravitz. HR: St-Kirkland (8) Cepeda (14).

International League

Columbus	220 000 005—4 11 3		
Buffalo	000 142 20x—9 10 1		

Lines, O'Donnell (6) Loveguth (7) Held (8) and Hall; Mason, Redmond (2) and Coker. HR: Col-McDaniel; Bfo-Del Greco.

Richmond	003 031 000—7 11 1		
Rochester	000 000 010—1 4 2		

Wiesler and Darrell Johnson; McCain, Merritt (5) Hiland (8) and Staniland. HR: Roch-Green.

Miami	101 020 1—5 11 2		
Toronto	711 012 x-12 12 2		

Byrd, Stock (1), McDermott (4) and Korcheck; Minarcin and Thompson, Hannah (7). HR: Mi-Ramirez; Tor-Al Wilson, R. Wilson, Thompson.

Miami	000 000 210—3 10 0		
Toronto	000 000 100—1 4 1		

Fisher and Bucha; Negray, Pehanich (8), Scantlebury (9) and Thompson. HR: Mia-Kellert.

EXTEND AWARD

NEW YORK (AP)—Plans for extending the S. Rae Hickok "pro athlete of the year" award to Europe, Australia, Mexico, Canada and Colombia were announced Wednesday. The original award, restricted to professional athletes has been presented to United States winners since 1950. Each winner gets a $10,000 belt.

Baseball Standings

BY THE CANADIAN PRESS

American League

	W	L	Pct.	GBL
Chicago	30	24	.556	—
Baltimore	29	25	.537	1
Cleveland	27	24	.529	1½
New York	26	25	.510	2½
Detroit	27	26	.509	2½
Kansas City	24	26	.480	4-
Washington	24	30	.444	6
Boston	23	30	.432	6½

Wednesday's Results

Chicago 4 Washington 1
Cleveland 11 Baltimore 8
Detroit 10 Boston 9
Kansas City 4 New York 6

Today's Games

And Probable Pitchers

Cleveland at Baltimore (N)
Ferrarese (4-3) vs Pappas (5-2).
Chicago at Washington (N)—Donovan (3-3) vs Kemmerer (4-5).
Kansas City at New York—Garver (4-4) vs Turley (5-4).
Detroit at Boston — Narleski (2-6) vs Wills (2-0).

Friday's Games

Cleveland at Washington (N).
Chicago at Baltimore (N).
Detroit at New York (N).
Kansas City at Boston (N).

National League

	W	L	Pct.	GBL
Milwaukee	32	22	.593	—
San Francisco	32	24	.571	1
Chicago	29	27	.518	4
Los Angeles	29	27	.518	4
Pittsburgh	28	28	.500	5
Cincinnati	26	29	.473	6½
St. Louis	22	31	.415	9½
Philadelphia	21	31	.404	10

Wednesday's Results

Milwaukee 2 St. Louis 1
San Francisco 11 Pittsburgh 7
San Francisco 11 Pittsburgh 7
Cincinnati 6 Chicago 4
Los Angeles 1 Philadelphia 2

Today's Games

And Probable Pitchers

Milwaukee at St. Louis — Buhl (5-3) vs Mizell (7-2).
Los Angeles at Philadelphia (N)—Podres (6 - 2) vs Roberts (4-4).
San Francisco at Pittsburgh—Sanford (7-6) vs Friend (2-8).
Cincinnati at Chicago — Newcombe (5 - 4) vs Drabowsky (4-4).

Friday's Games

San Francisco at Philadelphia (N).
Los Angeles at Pittsburgh (N).
Milwaukee at Chicago (N).
Cincinnati at St. Louis (N).

International League

	W	L	Pct.	GBL
Buffalo	32	24	.571	—
Richmond	30	25	.545	1½
Columbus	29	27	.518	3
Rochester	28	27	.509	3½
Miami	31	30	.508	3½
Havana	29	30	.492	4½
Montreal	27	32	.458	6½
Toronto	23	34	.404	9½

Wednesday's Results

Columbus 4 Buffalo 9
Richmond 7 Rochester 1
Miami 5-3 Toronto 12-1 (Only games scheduled)

Today's Games

Columbus at Buffalo
Richmond at Rochester
Miami at Toronto
Havana at Montreal

Friday's Games

Miami at Montreal
Havana at Toronto
Richmond at Buffalo
Columbus at Rochester

American Association

Wednesday's Results

Dallas 5 Fort Worth 0
Minneapolis 4-4 Charleston 3-3
St. Paul 2 Louisville 12 (12)
Houston 6 Omaha 7
Denver at Indianapolis, ppd, rain

LUXURY HOME ELECTRICAL INSTALLATION — KU — ELECTRICAL SERVICE OF AMERICA

YOUR FAMILY DESERVES "KU" SAVINGS & PROTECTION

WALTER WESTFALL, Electrical Contractor
EDWIN L. GAUDAUR, Radio & T.V. Service

Your "KU" RELIABLE BUSINESS DIRECTORY of only voluntary "KU" Club members in good standing, consisting of acreage regardless of their occupation, serving the needs of all who cannot afford professional advice —qualified and pledged to comply with all "KU" requirements in providing "KU" original benefits of The Owner's Choice, protected by a signed one year unconditional guarantee on materials, workmanship and to correct any mistakes at their own expense.

STOP, THINK — Why sign to pay for only a PROMISE? Free "KU" Information from Brenten's, Corbyville, Ont.

Watch for this directory every Thursday.

TIP TOP tailors

Golden Jubilee 1909 1959

AT THE FOUR CORNERS
WO 2-2612

SEMI-ANNUAL
TAILORED TO MEASURE
CLEARANCE
LAST 3 DAYS

TAILORED TO MEASURE SUITS
20% OFF
OR
FREE EXTRA PANTS

YES . . . 20% OFF OUR REGULAR "TIP TOP" AND "FLEET STREET" TAILORED TO MEASURE SUITS OR FREE EXTRA PANTS

Time is running out on the greatest tailored-to-measure clearance of our "Golden Jubilee" Year. Only 3 days left to take advantage of this big saving. So come in today!

FLEET STREET SUITS reg. $75 . . . $60 or FREE extra pants at reg. price of $75

TIP TOP Clothes $52 or FREE extra pants at reg. price of $65

$10 balance on easy monthly payments

SATISFACTION GUARANTEED OR MONEY REFUNDED

ADAMS

Anniversary 78th SALE

- 78 BIG YEARS of Continuous Business!
- 78 BIG YEARS of Easiest Possible Credit!
- 78 BIG YEARS of Guaranteed Lowest Prices!
- 78 BIG YEARS of Top-Grade Merchandise!

OPEN DAILY 9 A.M. TO 6 P.M.

MORE FOR YOUR MONEY!

Mass buying power permits us to sell at much less than our competitors. Buy NOW and SAVE more!

9-cu. ft. "REGENT ELECTRIC REFRIGERATOR
MANUAL DEFROST SPECIAL 229.95

31½-lb. freezer capacity. 12.5-lb. chill tray. Butter compartment . . . Interior light.

2.50 WEEKLY

5-PCE. CHROME OR BRONZETONE SUITE

Large table 30"x38" with 10" leaf extends to 48". Arborite top on ¾" plywood base. Chairs with "Tufflex" and felt padding in seat and back. Chrome or bronzetone finish with brass trim. Available in any pattern.

54.88
REGULARLY 69.95
60c WEEKLY

UP TO 36 MONTHS TO PAY

SHANTUNG OR WALNUT FINISH FINE, 3-PCE. BEDROOM SUITE

6-drawer double dresser, 4-drawer chest and bookcase bed. Interior hardwood construction. Bracket feet.

REG. 179.95
1.50 WEEKLY 149.00

2-PCE. CHESTERFIELD OR DAVENO, "AIRFOAM" CUSHIONS

Acetate frieze fabric in assorted colors. Genuine, reversible "Airfoam" cushions. Dual-purpose davenport.

REG. 199.95 ..... 169.95
2.00 WEEKLY

OPEN FRIDAY NIGHT UNTIL 9 P.M.

NO-SAG-SPRINGS
HOSTESS CHAIR
Durable springs in seat and white felt padding throughout.
REG. 13.95
9.88

AUTOMATIC
FOLDING COT
It is so compact . . . 30"x72". Slat spring and spring filled mattress.
REG. 27.95
22.88

ASSORTED COLORS
"SPACE SAVER"
Sound innerspring construction. Metallic repp fabric. Bedding compartment.
REG. 49.95
39.88

220 COIL SPRINGS
CONTINENTAL BED
Mattress contains 220 coil springs. Matching box-spring.
REG. 59.95
48.88

ALUMINUM FRAME
CHAISE-LONGUE
Felt padded mattress, covered in shower-proof canvas. Adjustable to 4 positions.
SPECIAL!
21.95

adams
ONTARIO'S LARGEST HOME FURNISHERS
32-36 BRIDGE ST., E., BELLEVILLE. Tel. WOodland 8-5547

Bruins Get Gamble, Burns Rangers Grab Brian Cullen

MONTREAL (CP)—Draft day came and went in the National Hockey League Wednesday with only a brief flurry of dealing for second-string or untested players.

In contrast to last year's bargain-day rush when New York Rangers left some of their established players unprotected, this year each team played it close to the vest and no big names were among the eight players who changed hands.

Officials had apparently come to the annual meeting hoping to exchange five-goal forwards for 20-goal stars and despite a series of post-draft meetings it was expected any major trades would be announced later when club officials were forced to loosen up.

Reports were circulating that Detroit Red Wings hoped to get forward Leo Labine from Boston and that New York had something cooking with Cleveland Barons of the American Hockey League but neither club announced any progress.

Only Detroit, Boston and New York picked up players at the $20,000 draft price; Toronto, Chicago and the Stanley Cup champion Montreal Canadiens passed on each round.

Detroit picked up forward Gary Aldcorn, who has bounced between Toronto and Rochester Americans of the AHL; and forward Jack McKenzie from Chicago.

Boston got netminder Bruce Gamble, a Ranger farmhand who played with Vancouver of the Western Hockey League last season; rearguard Autrey Erickson, a Chicago property with Calgary of the WHL last season, and Detroit's rookie centre Charlie Burns.

BOLSTER DEFENCE

New York grabbed two defencemen, Irwin Spencer, Canadiens' property; Ian Cushenan of Chicago, who played with Canadiens last season, and Toronto forward Birkes Cullen, whose brother Barry was traded to Detroit by Toronto Tuesday.

Bruins probably got two of the biggest names in Gamble and Burns. The latter, a big factor in Whitby Dunlops' drive to the world championship in 1958, got some support for rookie-of-the-year honors last season, and Gamble was at one time regarded by Rangers as a successor to Lorne (Gump) Worsley.

Boston coach Milt Schmidt feels Gamble may give regular netminder Don Simmons, injury-prone and something of an in-and-outer, a real run for his money next season.

Defenceman Spencer may turn out to be a bargain for New York, but observers wondered why no one had grabbed Canadiens' farmhand Billy Sutherland, a high-scoring rookie in the Quebec Hockey League last season.

BLAME LEAFS

Some officials blamed Maple Leafs for the lack of deals. Among the 20 players each team is allowed to protect Toronto named seven defencemen, though it was known Detroit was looking for rearguards.

The three-day meeting ended without any official announcement on the status or prospects of former referee Red Storey, who quit in the semi-finals last season after league president Clarence Campbell publicly criticized his work.

Though no official statement was made it was authoritatively learned Storey can probably have his job back if he lets the league save face by making the first move himself.

On the Tracks

TORONTO (CP) — Roundency, owned by Mrs. R. S. Chris of Kitchener, won the feature race at New Woodbine Wednesday in 1.10 3-5 for six furlongs. It was an appropriate victory because the afternoon's feature was named in honour of the Kitchener-Waterloo Press Club, the members of which were the guests of the track.

Roundency, ridden by Alfonso Coy, disposed of Red Over Red after two furlongs and went on to a handy win by more than four lengths. Gal Gal closed a big gap to defeat Red Over Red in a photo - finish for second money. The winner paid $8.70, $5.20 and $4.80.

Boxing Board Fines, Suspends Brian London

LONDON (AP)—Brian London was suspended for six months and fined $2,500 Wednesday for going to the United States to fight heavyweight champion Floyd Patterson. London said he would appeal although he did not intend to fight in England again.

The British boxing board of control, ruling body for pro boxing in the British Isles, took the action after London defied its ruling. The board had refused to give London permission to go to the U.S. For his May title match. London was stopped in the 11th round.

"I will probably go to the states and never fight in England again," said London after the hearing. "It is one of those things."

The mortgage on your home may be insured, but what about your investment in it?

The holder of your mortgage is sure to have his investment insured. But what about the part of your home you've already paid for? Are you protected? Make sure you are properly insured. Call us for a complete property insurance checkup . . . today.

Lorne McDougall Insurance Agencies Ltd.

150 Front St. Belleville WO 8-5728

Associated with W. J. McCormick Realty Ltd.

DOMINION TIRE STORES

Division of DOMINION RUBBER COMPANY LIMITED

"DON SELKIRK" Manager

JIMMY FOX Asst. Manager

NORM CROZIER Supvsr. Alignment Dept.

— BELLEVILLE'S COMPLETE TIRE SERVICE CENTRE...

Dominion Tire Stores . . . New Location
14 BRIDGE ST. W. — Formerly Hastey-Coleman Bldg.
WO 8-5575

ONLY 2 DAYS LEFT

YES, YOU HAVE JUST FRIDAY AND SATURDAY LEFT TO REAP THE HUGE OPENING "GET-ACQUAINTED" SAVINGS.

FOR YOUR CONVENIENCE WE'LL BE OPEN FRIDAY 'TIL 9 AND ALL DAY SATURDAY 'TIL 6.00 P.M.

GALA OPENING "GET ACQUAINTED" SALE

DOMINION ROYAL TIRES

BUY NOW and SAVE! TOP TRADE-IN ALLOWANCES

Dominion Royal Air-Ride

The choice of motorists who want top mileage, safety and driving comfort at a reasonable price.

Super Bonded Rayon Cord Body plus exclusive Micro-Mixed Tread rubber, make this Air Ride the best tire dollar buy in Canada today.

BEAT THIS DEAL....

TWO Dominion Royal AIR RIDE TUBELESS

42.29 6.70-15 with TRADE-IN TERMS 4.28 DOWN 1.85 WEEKLY

Whitewalls — 51.39 with trade-in

FREE MOUNTING NO HIDDEN EXTRAS

Open a Budget Account TODAY

Dominion Royal GUARD

Here's unbeatable value in quality tires — the new Dominion Royal Guard Nylon . . . never before has so much safety been packed into such a thrifty tire buy . . . safety bonded nylon carcass offers maximum protection against punctures and blow-outs.

HOW ABOUT THIS?

TWO Dominion Royal GUARD NYLON

6.70-15 TUBED TYPE WITH RECAPPABLE TRADE-IN Only **33.99**

Terms 2.50 Down — 1.50 Weekly
Two Rayon — 24.99 with Trade

SAFE TIRES SAFE HOLIDAY

TUBELESS WITH PUNCTURE SEALING

2 for 45.83 6.70-15 with trade-in

Whitewalls — 55.43 with Trade

First time offered at such a low price . . . It's a fabulous buy . . . two Dominion Royal Air Rides with exclusive Air Guard Puncture Sealing Service.

FREE MOUNTING . . . NO HIDDEN EXTRAS

Open a Budget Account TODAY

OPENING SPECIAL!

ALIGNMENT JOB...

Here's Norm Crozier's Opening Special — Correct Caster, Camber, Toe-in. Adjust steering — all shims included, check wheel bearings. Don't miss this outstanding opening value!

COMPLETE PRICE **8.99**

NOBODY BUT NOBODY OUT-TRADES DOMINION TIRE STORES

Don't buy tires ANYWHERE this weekend until you get our deal . . . We guarantee to save you MORE!

BUY ON OUR EASY BUDGET PLAN!

Super Values

Save 10.00

BARBECUES

Add extra fun to outdoor cooking with this electric spit . . . huge 26" grill complete as illustrated with hood and spit, plus a cook book — chef's apron — chef's 3-piece utensil set and chef's gloves. Reg. 39.95 Buy now and save —

29.99 1.00 Down 1.25 Weekly

12.99

SAVE 4.00 on deluxe 24" grill with windshield and 3-piece utensil set. Don't miss this outstanding buy!

CAR SLUSH MATS

SAVE 50% . . . dress up your car for summer . . . choose from 3 popular colors. Reg. 5.95. A steal at only ..... **2.99** pr.

ALUMINUM CHAIRS

Here's outstanding value in Garden Chairs. Reg. 6.95 . . . only 50 available at this slashed price **4.99**

PICNIC COOLERS

Don't miss this buy on deluxe Picnic Coolers . . . white enamel finish. Fibreglass insulation. Reg. 18.95 value ..... Value **13.99**

GARDEN GYM SWINGS

"The kids will have a whale of a time with one of these deluxe swings. Reg. 22.95 each. Sale priced at only **16.99**

Terms for 11.75 down and 11.25 weekly.

12' ALUMINUM CAR TOP BOAT

Save $20.00 this weekend on this sportsman's beauty. A tremendous buy at $260.00. A genuine bargain at **239.95**

Terms for 24.96 down — 4.96 weekly

BOAT TRAILERS only 132.50

SUMMER LIVING SPECIAL

SAVE $50. ON 12' DELUXE GLASS FIBRE CAR TOP

Reg. $249. Sale Price **$199.**

TERRIFIC VALUE . . . Ideal fishing boat . . . . never needs painting or caulking . . . carries 5-year guarantee . . . get yours for the Summer holidays!

EASY BUDGET TERMS 20.00 Down 4.50 Weekly

SAVE $20 this Weekend ON 19" 4-cycle 2¼ h.p. Royaline Deluxe Mower

REG. $92.50 . . . TERRIFIC VALUE at

72.50 EASY BUDGET TERMS 7.25 Down 2.50 Weekly

Here's the deluxe machine with all the extras . . . stand-up starting and throttle control . . . finger-tip wheel adjustment . . . no tools required . . . Big 19" cut with powerful 2¼ h.p. motor . . . shatterproof safety steel housing, 4-cycle motor requires NO messy mixing of gas and oil, so safe and easy to operate, family will fight for fun of using it . . . ASK FOR FREE HOME DEMONSTRATION!

5.00 TRADE-IN ALLOWANCE on your old mower, regardless of condition!

OTHER POWER MOWERS from 39.95 to 169.95

OPEN A BUDGET ACCOUNT TODAY!

DOMINION TIRE STORES — DOMINION RUBBER COMPANY LIMITED

Juniors Maintain Unbeaten Record With 19-0 Win Over Shannonville

Cuffer Noakes' Belleville Juniors ran roughshod over Shannonville team in a South Hastings Baseball League game last night, swamping the village crew under a 19-0 score.

Behind the four-hit hurling of Larry Soden, the city youngsters pounded out 14 hits, including a triple and several doubles.

Shannonville had a runner on base in the last half of the final frame wit htwo out but he failed to touch the plate following a team-mates hit and run and the side was retired.

The Juniors won it going away in the first inning salting away seven runs. They buried it in the second coming up with five. They added two in the third, four in the fourth and a single in the fifth.

The Shannonville team was very loose in the field coming up with eight errors some of them good for Belleville runs, while the city crew played flawless defensive baseball.

Soden was master of the situation all the way. He scattered the four clouts the villagers got off his delivery. He struck out seven whiffing the first three men to face him and did not issue a walk. He banged out a double for good measure.

Bill Moxon and Glenn Clarke, each with two doubles and a single, paced the Juniors' attack. Jim Lloyd had two doubles, Larry Mavety had a triple and single, Larry Westfall a double, Soden a double, Gordy St. Louis a double and Moe Hunter a single.

George Reid started on the mound for Shannonville but went to the showers in the second after being touched for six hits. Bill Hill followed him and went the rest of the route. Hill whiffed three and walked one.

Hill, Gary Goodfellow, Gordon Green and Rodney Green were the Shannonville hitters. Goodfellow's clout went for a double.

The teams: Shannonville Don Sherry, Gord Green, Bill Hill, R. Green, Goodfellow, John, Payette, Reid, Bennett.

Belleville: Lloyd, Westfall, st. Louis, Hunter, Moxon, Clarke, Morris, Mavety and Soden.

Belleville	752 41	19 14 0
Shannonville	000 00	0 4 8

Soden and Mavety; Reid, Hill (2) and Bennett.

New Design In Speedboats

DETROIT (CP) — Robert E. Evans, Detroit sportsman and industrialist, introduced a revolutionary new unlimited class multi-plane hydroplane Wednesday. Miss United States III, at the Detroit Yacht Club.

The sleek new boat is designed to shatter existing propeller-driven records and perhaps also Donald Campbell's jet speed record of 260 m.p.h.

A floating laboratory, the 11,000-pound craft—designed as a reversed three-pointer—is 36 feet long with a 13-foot beam and powered by a pair of 1,800 horsepowe. Packard P.T. boat engines.

Evans stated that the design of the new boat is such as to avoid the chief trouble spots of existing Gold Cup hydroplanes. If ready in time, Miss U.S. III will be entered in 1959 regattas. The boat cost an estimated $100,000 and was built at Bay City, Mich.

"She could be the biggest flop ever created," Evans said, "but we are confident that she will be able to break any existing propeller-driven records."

The propeller - driven record, currently held by Hawaii-Kai V Seattle, is 184.6 m.p.h.

CRICKET TEAM SET

TORONTO (CP) — Vic Walker of Toronto Yorkshire will captain the Ontario cricket team which will defend its title against the annual two - day match for the Athelstan Trophy July 4 - 5 at Brantford. Team members include C. Weir, Guelph and A. Howe, Waterloo.

HIGH SCHOOL STARS

LOS ANGELES (AP)—Los Angeles Dodgers have announced the signing of two high school players and one college star. High school star shortstop Waldastel (Pee Wee) Oliver, St. Petersburg, Fla., was signed to a St. Paul contract.

Right - hand pitcher Bithel Price, all-city high school selection in Wichita, Kan. and outfielder Joe Unterberg of the University of New Mexico were assigned to Odessa, Tex., in the sophomore league.

Kinsmen's

GASORAMA

SATURDAY, JUNE 13

AT THE NEW

B P Service Station

DUNDAS AND PINNACLE STREET

THE ENTIRE PROFITS

From this service station for Saturday, June 13th will go to the Kinsmen to help them open the Belleville Swimming Pool for another season and for their famous Eye Clinic for underprivileged children.

KINSMEN WILL BE ASSISTING!

CAR WASH - - $1.00

BUY YOUR GAS SATURDAY, JUNE 13th AT THE NEW BP SERVICE STATION AND HELP

THE BELLEVILLE KINSMEN'S CLUB

Let's Enjoy Outdoor Living

IT'S FUN! IT'S HEALTHY!

The SPORTS CENTRE

17 CAMPBELL STREET — OPP. Y.M.C.A.

"Your Outdoor Living Specialists"

QUALITY "NAME BRAND" EQUIPMENT AT FAIR COMPETITIVE PRICES

CAMPING EQUIPMENT by S. E. WOODS

TENTS...

- PUP TENTS
- HIKER TENTS
- TOURIST TENTS 9 x 9 x 7½ from 29.95
- CABIN TOURIST 9 x 12 x 7½ 59.95
- PICTURE WINDOW 9 x 12 x 7½ x 5½ 99.95

SLEEPING BAGS & COTS by S. E. WOODS

- TERRY ROBE 35 x 72 ..... 6.95
- WOODSMAN 35 x 72 ..... 8.95
  Nylon top, rubberized bottom.
- OTHER BAGS TO 89.95
- CAMP COTS, METAL & CANVAS FOLDUP .. 6.99

AIR MATTRESSES by WETZEL, Germany

- 35 x 72 RUBBER and CANVAS ..... 9.95 up
- PLASTIC — ALL SIZES, from 1.98
- PUMPS FOR AIR MATTRESS 3.45
- RUBBER BOATS from 28.95

— FOR SCOUTS & CUBS —

- MESS KITS from 2.95
- CANTEENS from 1.95

KNIVES — HATCHETS — COMPASS

SWIM & SKIN DIVING EQUIPMENT

- MASKS from 99c
- FLIPPERS from 1.98

WE CARRY A COMPLETE STOCK OF SCUBA TANKS — REGULATORS — WEIGHT BELTS — MASKS AND FINS. JOIN BELLEVILLE AQUAMARINERS

BELLEVILLE'S ORIGINAL SKIN DIVING CLUB

ONE OF THE BEST SELECTIONS OF FISHING TACKLE IN THE DISTRICT!!

QUALITY NAME BRANDS AT FAIR PRICES

SPINCAST OUTFITS	SPIN OUTFITS	CASTING OUTFITS
ROD — REEL — LINE	ROD — REEL — LINE	ROD — REEL — LINE
from 10.95	from 4.99	from 3.99

A COMPLETE SELECTION OF OUTDOOR EQUIPMENT...

GOLF — TENNIS — BADMINTON — BASEBALL
ARCHERY — COOLERS — STOVES — LAMPS

"Everything For Outdoor Living"

The SPORTS CENTRE

17 CAMPBELL STREET — OPP. Y.M.C.A.

BRUCE MILLER — BOB BLAIND

CANADA'S No. 1 ROSE SPRAY

POMO-GREEN

1 lb. SIFTER TOP CANISTER $1.00

Handy Pump-Gun $1.15

4 lb. Economy Size $2.75

Here is the modern combination insecticide-fungicide that gives fullest control of insects, fungous diseases... POMO-GREEN... now available at your local Nursery, Feed and Seed Store, Hardware or Department Store.

NIAGARA BRAND CHEMICALS
BURLINGTON, ONT. REGINA, SASK.

Niagara BISHOP SEEDS LTD. 81 STATION STREET

Niagara SEYMOUR HARDWARE 363 FRONT STREET

Niagara Walker Hardware Co. Ltd. 248 FRONT STREET

Niagara WILLS HARDWARE 181 FRONT STREET

Friday and Saturday Only!

Dover's

DO IT AGAIN!

AND JUST IN TIME FOR FATHER'S DAY GIFTS

SLACKS

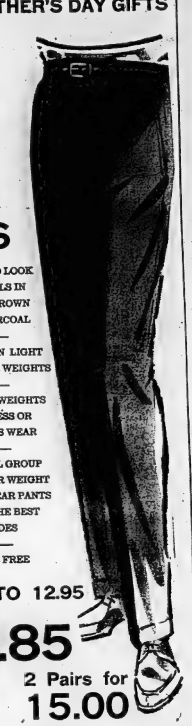

WORSTED LOOK FLANNELS IN GREY, BROWN OR CHARCOAL

FANCIES IN LIGHT OR REGULAR WEIGHTS

TROPICAL WEIGHTS FOR DRESS OR BUSINESS WEAR

A SPECIAL GROUP OF SUMMER WEIGHT WASH & WEAR PANTS IN ALL THE BEST SHADES

CUFFS FREE

REG. TO 12.95

7.85

2 Pairs for 15.00

Sizes 28 to 44

FATHER'S DAY IS JUNE 21st

WE'LL GLADLY PUT THESE IN A DOVER GIFT BOX.

SPORT SHIRTS

AN UNUSUAL PURCHASE OF CANADA'S TOP QUALITY LONG SLEEVE SPORT SHIRTS THIS SPRING AND SUMMER STYLES AND PATTERNS IN SUITABLE FABRICS

4.39

2 for 8.50

REG. 5.95 to 7.95

FRIDAY AND SATURDAY ONLY!

Dover's

ESTABLISHED 1919

CHICAGO, JUNE 11, 1949

10 YEARS AGO...

CARY MIDDLECOFF, IN HIS 3RD YEAR AS A PRO, WON THE U.S. OPEN GOLF CHAMPIONSHIP WHEN HE BEAT SAM SNEAD BY A SINGLE STROKE. THE MEMPHIS DENTIST SCORED 75, 67, 69, 76= 287. CARY TOOK THE TITLE AGAIN IN'56.

© 1959 by Chicago Tribune-N.Y. News Syndicate, Inc.

First Ten-Pin Bowling League Organized Here

Meet the Mugs, Lugs, Thugs and Bugs!

They're not a bunch of street-corner hoodlums or a juvenile delinquency squad on the loose.

They're something new on the bowling front. In fact they're the first ten-pin bowling league to be organized in the city.

They have blisters on their fingers and thumbs and perhaps not too much on the bowl at present. But they're keen and enjoy the ten-pin game.

The four-team league is "on trial" for three week night stands. However there is little doubt as to its popularity and veterans say there will be a big swing to the game next winter.

Their inaugural scores would not win "All-Star Bowling" awards but they were not bad for "beginners" so to speak.

The Lugs (1953) took seven points from the Thugs (1833), while the Mugs (1743) took a similar number from the Bugs (1521).

High triples were scored by R. Vanderroort, 449; C. Hardwick 434; L. Rumleskie, 431; H. Saylor, 431, and C. Hart, 407. High single went to L. Rumleskie with a 159.

Soccer Results

Northern Electric handed Belleville Wilson's a 6-0 whitewashing at the Fairgrounds last night in a Bay of Quinte Soccer League game.

Northern scorers scored three times in the first half of the game and doubled that score with another trio in the second half.

H. Facey starred for Northern booting four of his team's goals. The other two were scored by M. Gans.

SIGN BONUS BABY

DARIEN, Con., (AP) — Baltimore Orioles have signed Bob Saverine, 18, hard - hitting high school shortstop, for an undisclosed bonus. Saverine batted .531 and hit eight home runs in 17 games. He is expected to be sent to one of the Orioles' farm clubs.

AT THE BELLE — Tony Randall wonders whether he is up to facing romance with Debbie Reynolds with a hangover in this scene from "The Mating Game." MGM's fun-filled farmyard comedy, in beautiful Color and CinemaScope, Paul Douglas, Fred Clark and Una Merkel add to the laughs. "The Mating Game" is continuing at the Air Conditioned Belle Theatre.

AT THE PARK—Tarzan Gordon Scott and Jane Sherri Taylor have new adventures in "Tarzan's Fight for Life," 3rd Jock Mahoney Production, in color, released by MGM opening tonight at the Park. Also showing is Walt Disney's latest two-gun in CinemaScope and Color, "The Shaggy Dog" starring Kirk Douglas, Tony Curtis, Ernest Borgnine and Janet Leigh.

AT THE PARK—Tony Curtis and Janet Leigh share top billing with Kirk Douglas and Ernest Borgnine in the adventure epic, "The Vikings," which opens tonight at the air-conditioned Park Theatre through United Artists release. The same program is Technicolor, Tarzan's Fifth for Life," starring Gordon Scott as Tarzan and Eve Brent.

AT THE McCARTHY — Marilyn Monroe is at her sexiest best as a vocalist and ukulele player with an all-girl orchestra in Billy Wilder's comedy of the twenties, "Some Like It Hot", a United Artists release now playing at both the McCarthy and Belleville Drive-In Theatres.

Foxboro Nips Cannifton 10-6 In SHL Tilt

Foxboro exploded for six runs in the fourth inning last night to overcome a 6-3 deficit and defeat Cannilton Clippers 10-6 in a scheduled South Hastings baseball league affair.

The teams battled on fairly even terms, both committing three errors and having six runners stranded. One of the chief factors in the Foxboro win was that five Cannilton runners were cut down on the base paths.

Ralph Flane who relieved starter Dennis Ray in the first frame, pitched the victory. Ray was driven out when Cannilton scored four in the initial inning. They allowed seven hits and walked three, two by Ray.

John McFaul starred for Cannifton with Norm Stoliker taking over in the fifth. They gave up nine hits and issued no free passes.

Jerry Mann sparked Foxboro with the hickory, collecting a double for the game's lone extra-base hit and adding a single. Other Foxboro h. were shared by Morris Chumbley, John Robinson, Glynn Reynolds, Jack Stewart, Ian Cooper, Ralph Flane and Dennis Ray.

Clapp picked up a pair of base hits for Cannifton. Locke, Harvey, Forsythe, Cole and Shefield had one apiece.

Cannifton	410 100 0	6 7 3
Foxboro	004 010 2	10 9 2

Batteries: McFaul, N. Stoliker (5) and Petrie; Ray, Plane (1) and Reynolds.

Says Promoter Not Beaten By Hoodlums

LOS ANGELES (AP) — Police Chief William H. Parker says boxing promoter Jackie Leonard was not the victim of a slugging by hoodlums last week.

Leonard suffered a blackout and apparently hurt himself in falling in the garage of his suburban home, Parker said at a press conference.

The chief's revelation came after exhaustive investigation by several police agencies.

Leonard was quoted as saying when confronted with the finding:

"I can do nothing but go along with you."

Leonard, recuperating in a local hospital from a brain concussion, had maintained two unidentified men jumped him and inflicted the beating.

Last month Leonard testified before the California Athletic Commission that he had been threatened with harm by mobster Frankie Carbo and Frank (Blinky) Palermo, Philadelphia fight figure, after they had tried unsuccessfully to muscle in on the contract of world welterweight champion Don Jordan.

JOCKEY BETTER

INGLEWOOD, Calif. (AP)—Jockey Ralph Neves, injured in a race May 30 at Hollywood Park, left hospital Wednesday.

Neves suffered two fractured vertebrae, a basal skull fracture and had to undergo brain surgery for removal of a blood clot.

"They can't get rid of me; I've got too much to live for," said Neves.

CJBQ VOICE OF THE BAY OF QUINTE

THURSDAY

4.05—Matinee
4.15—Matinee Music
4.30—Junior Jamboree
5.30—In the Sports-

6.30—News
6.50—News, Weather
6.55—Birthday Club
8.15—Sports Parade
8.30—Evening Star
9.05—Morning Headlines
9.30—Here's Harriet
10.30—Who Am I?
11.00—Stork Club
11.30—Refreshment

Light
6.45—Star Time
7.00—Election Results
7.35—Holland Calling

FRIDAY

11.00—Luncheon Music
12.30—News Weather
12.40—Noontime Tunes
Irving Kaye
12.45—R. N. 800
1.30—Matinee
3.05—Matinee
3.30—Matinee Studio
6.15—News Weather

6.30—In the Sports-light
6.40—Star Time
7.35—Town-ers Soon
Sound
8.45—Time
8.50—Three We
9.00—Melody Lane
10.05—Music 'Til Midnight
11.00—News

WROC–TV SCHEDULE, CHANNEL 5

THURSDAY

7.00—The Lawman
7.30—U.S. Border Patrol
8.00—The Lawless Years
7.00—The Real McCoys
7.30—Rin Tin Tin
8.00—Adventures of

8.30—Too Young to Go Steady
9.00—Left Line
9.30—The Steel

FRIDAY

Hilary Queen
9.00—Sheriff of Cochise
9.30—Lone Wolf
10.00—Cavalcade of

Show
10.00—You Bet Your Life
10.30—Flight
11.30—Texture Movie

Sports
10.45—Jackpot Bowling
11.20—Feature Movie

NETWORK PROGRAMS

THURSDAY EVENING

6.00—CBL. News, Sport
6.30—Supper Memories
6.45—CBL. Rawhide
7.00—CBL. Tennessee Music
7.30—CBC. Brue's Choice
7.45—CBC. Jack Scott
8.00—CBC. Andre Kostelanetz Strings

ment
8.00—CBL. Prairie Playhouse
8.30—CBL. Science Review
9.00—CBC. Looking Back with Lawrence
9.30—CBC. Chamber Orch.
9.55—CBC. Cross Section
10.00—CBC Court of

Cohlon
10.00—CBL. News
10.30—CJBC Shadows
10.35—CBL. Eventide
11.00—CJBC. Dominion News Bulletin
11.00—CBC. Nocturne
11.15—CBC. Bert Deviti records
11.30—CBL. Who's on the Composer?
12.05—CJBC. Bert Deviti records

Felt No Pressure' Coly Says After Blasting Four Homers

BALTIMORE (AP) — Rocky Colavito in a slump?

You'll get no takers from fans here. Not after witnessing the 25-year-old strongboy with Cleveland Indians belt three four home runs out of spacious Memorial Stadium Wednesday night to lead a major league record accomplished only seven times previously. Cleveland beat Baltimore Orioles 11-8.

Rocky entered the game with four hits in his last 30 times at bat and only one homer this month. When the one - man carnage was over, Colavito had increased his homer total for the season to 9 — behind American League leader Harmon Killebrew of Washington Senators.

Only two other players in major league history had hit four homers in consecutive times at bat, Lou Gehrig, New York Yankee immortal, was the last to do it on June 3, 1932. Bob Lowe of the Boston National League team swatted them May 30, 1894. Five others hit four in one game but not consecutively, with Joe Adcock of Milwaukee Braves the last to do it July 31, 1954.

"I felt no pressure whatever," a grinning Colavito said after the game as he accepted congratulations from his teammates. "I wasn't trying to hit the ball out of the park on any of them. I was only trying to get base hits."

After walking in the first inning, here's how Colavito's performance went:

Third inning—a 360-foot drive into the leftfield bleachers off Jerry Walker with a man on base. "It was a slider down the middle. I didn't think it too good."

Fifth inning—A 425 - footer into the bleachers off Arnie Portocarrero, bases empty. "A slider or curve, inside and up a little bit."

Sixth inning—a 400-foot line shot over a wire fence in leftcentre, also off Portocarrero with one on. "A sinking fast ball, down and away a little bit."

Ninth inning—Another blast about as long as the second, off Ernie Johnson with the bases empty. "A fast ball, up and in."

Frank Lane, Cleveland general manager, joined the clubhouse well-wishers.

"I had ordered a bunch of tennis rackets for those guys of ours," he said referring to the Indian slump which had seen the team lose nine of 10 games before Wednesday night. "But I've cancelled Rocky's order."

STAMPS SIGN CENTRE

CALGARY (CP) — Calgary Stampeders of the WIFU have announced centre Jim Furey, 24, roy, ball-back Gene Filipski, 26, will return this season. Both are sophomores.

KINSMEN NEWSPAPER
KINGO
Numbers for June 11—1-24 6-51 0-63 0-65 6-67

DOUG WELBANKS MOTORS
53 DUNDAS ST. EAST — WO 8-9958
SPECIAL WEEKEND
USED CAR BUYS

1955 FORD COACH	1195.
1954 CHEVROLET DELUXE SEDAN	895.
1954 CHEVROLET STANDARD SEDAN	795.
1954 METEOR COACH	695.
1953 BUICK SEDAN	995.
1953 PLYMOUTH COACH	695.
1953 PLYMOUTH SEDAN	495.
1952 MORRIS MINOR	295.
1952 DODGE SEDAN	495.
1951 MONARCH COACH	395.
1950 CHEVROLET COACH	375.
1950 PONTIAC COACH	150.
1949 PLYMOUTH SEDAN	295.
1948 CHEVROLET	95.

ON THE SPOT FINANCING
1/3 DOWN, PAYMENTS TO SUIT YOUR BUDGET
DOUG WELBANKS MOTORS
53 DUNDAS ST. EAST — DIAL WO 8-9958

ONLY $39.95 FOR THE BEST BIKE IN TOWN

CCM
Standards, Lightweights, Roadsters, Sports, Club Racers or Juveniles, C.C.M. is your best buy. Safe, strong, free running and beautiful. C.C.M.'s are quality built from the ground up! See the full C.C.M. line of wheel goods at 171.

$5. DOWN DELIVERS
USE OUR EASY BUDGET PLAN
UPTOWN TIRE AND BATTERY
381 Pinnacle St. — WO 2-2468

THEATRE FEATURE TIMES

AT THE BELLE — Debbie Reynolds, Tony Randall, Paul Douglas, Fred Clark, Una Merkel in "The Mating Game." In Color and CinemaScope. Starts Thurs.

AT THE McCARTHY — Some Like It Hot." Marilyn Monroe, Tony Curtis, Jack Lemmon. 2.10-7.10-9.30.

AT THE BELLEVILLE DRIVE-IN — Show starts at Dusk. "Some Like It Hot." Marilyn Monroe, Tony Curtis, Jack Lemmon. Extra Midnight Drive-in only, Hugs Bunny Festival.

AT THE PARK—All CinemaScope and Technicolor. "Tarzan's Fight for Life," Gordon Scott, 7.00-10.30. "The Vikings," Kirk Douglas, Tony Curtis, Ernest Borgnine, Janet Leigh.

AT THE QUINTE DRIVE-IN—Calgary Eddy, Ralph Richardson in "Smiley," CinemaScope-Technicolor. Charles Coburn, Carole Mathews in "Showdown at Boothill," CinemaScope.

Refreshingly COOL
PARK
AIR CONDITIONED
TWO OUTSTANDING ADVENTURE HITS IN COLOR!
NEW AND SENSATIONAL!
M-G-M presents COLOR
TARZAN'S FIGHT FOR LIFE
GORDON SCOTT as TARZAN
2nd FEATURE
THE SCREEN'S MIGHTIEST CONQUEST!
KIRK DOUGLAS-TONY CURTIS-ERNEST BORGNINE-JANET LEIGH
The Vikings
TECHNIRAMA TECHNICOLOR
ENJOY THESE TWO GREAT ATTRACTIONS
In Air Conditioned Comfort by Refrigeration!

Belle
AIR CONDITIONED
3 MORE DAYS
TONIGHT—FRI., SAT.
2.00; 7.00; 9.00
Count the Bridge Game — Forget the TV—drop any and everything and see the hilarious comedy of a zany family who stand the Internal Revenue Department on its head!
RECOMMENDED! GUARANTEED! ENTERTAINMENT
For a Good Hearty Laugh see this romantic fun-filled farmyard comedy!
FILMED ON LOCATION IN THE HAYSTACK!
A Razz, Riotous New Comedy
DEBBIE REYNOLDS • TONY RANDALL • PAUL DOUGLAS
"The Mating Game"
co-starring Fred Clark, Una Merkel
In Beautiful COLOR
CinemaScope
Enjoy Smiling Lopez Store Color Treats
TOM & JERRY
in
"Jerry and the Lion"
TUNA CLIPPER SHIP
Color Novelette

McCARTHY AT BOTH THEATRES DRIVE-IN
DIAL WO 8-8708 — SHOW STARTS AT DUSK
NOW PLAYING — FIRST DISTRICT SHOWING!
MARILYN MONROE and her bosom companions TONY CURTIS JACK LEMMON
BILLY WILDER produces
SOME LIKE IT HOT
JOIN OUR BUMPER STRIP CLUB TODAY
CAR AND DRIVER ADMITTED FREE EVERY MON. TO THURS.

QUINTE AT BAYSIDE
DRIVE IN THEATRE
SHOW Starts AT DUSK
— NOW SHOWING —
SHOWDOWN AT BOOT HILL
SMILEY
CinemaScope
starring RALPH RICHARDSON JOHN McCALLUM and BATTERSY
Colin Petersen as "Smiley"

TONIGHT

Complete shows 7.00 - 8.45

Sport Slices

RARE, MEDIUM, WELL-DONE

By GEO. H. CARVER, Sports Editor

At the recent meeting of the Eastern Ontario senior "A" hockey league, the Ottawa-Hull Canadiens withdrew their entry and the Whitby Dunlops, through their dynamic mouthpiece, Wren Blair, stated his Dunlops would not enter the loop unless it was a five-team circuit.

Yet the other day Blair went out of his way to request the Ontario Hockey Association to probe the expenses, salaries, etc., of the Kingston Merchants team. He made several serious charges, repetitive of those made at the meeting, whereby he claimed the alleged loss of the Kingston club was mainly due to players' salaries.

This department, in lieu of what has happened, is in no position to criticize any team in the league. But at least we are entitled to an opinion.

We do not for one moment condone the Kingston club's action in not paying its pool "debt". The Merchants, regardless, should have honored this. Even the McFarlands did this up to three or so games. Give them credit for that.

The Kingston club, through its manager and president, Reg Walton, rapped Blair sharply on the knuckles after he stated he would ask the OHA to probe the Merchants' expenses.

First of all he does not know whether Kingston, Belleville or Cornwall will enter teams next season. He stated, as we said before, that he would not enter the Dunlops in less than a five-team circuit.

He does not know yet whether there will be a five-team loop. Why doesn't he make sure of this before he starts tearing other clubs to pieces.

According to a Kingston source, the Merchants' prexy, Mr. Walton, has released a statement of profit and loss and declares the "audited figures are there for all to see."

He also stated that Blair had not at that time (Tuesday night), contacted the Ontario Hockey Association and asked for the investigation. OHA business manager Bill Hanley said he had yet to hear from Blair. "When he makes an official request, then our salary contracts, on file with the OHA, will be shown him."

Blair told Kingston sports editor Don Soutter in a phone conversation that he was not asking for the investigation to embarrass the Kingston club directors. "I don't feel there is anything out of line except that they overpaid their players."

Blair contended that Kingston's seasonal payroll should have amounted to $35,650 and apparently, basing figures on the operation of the Whitby club, felt "all other costs of operation are equal, an amount of $9,195."

Blair claims by asking these questions it will be brought out that other teams beside Kingston in Ontario were paying their players too much money.

"It's a shame," he said, "that Kingston fans should pay in $84,000 in one season and then be in danger of losing senior hockey."

Walton said the Kingston club had nothing to hide but "our figures show it is impossible to operate a club on the basis Blair has suggested.

In explaining some of the expenditures shown by the club, which resulted in a loss of $5,339.46, the club president revealed that training camp meals on the road during the season, expenses for players to get to games and other related items amounted to $6,031. Walton also made it clear that the salary limit of $1,550 "only covered the actual players."

Only $30 a game of the playing coach Bus Gagnon is included in this amount," he said, "and on top of that there were our payments to Wally Brahin, the general manager, to the trainer, an assistant trainer, to players when they were injured and so not included in the weekly payment."

"Blair," he said, "has not mentioned any of these contingencies in his summary of the expenses of the Kingston club."

* * *

DECKS CLEARED

The decks have been cleared for action and the heavy artillery moved into position for the anticipated fury and fireworks tomorrow night when Whipper Billy Watson and Gene Kiniski, former Edmonton Eskimos' football star, tangle in the famous "Texas Death Match." The boys will be at it until there is a lone survivor — and he will be declared the winner. There will be plenty of fireworks and fun for the boys are allowed to frolic in a large area outside the ring. The first two rows of ringside seats have been removed. There will be two referees, including Pat Flanagan, who will wrestle Karl Kulaski in another bout. Popular Don Jardine will mix it up with Hard-Boiled Haggerty.

Colavito's Four Homers Blast Birds Out Of Lead

Tribe Fielder Blasts Quartet To Tie Major League Record; Braves' Lead Sliced to Game

By THE ASSOCIATED PRESS

Baltimore's Memorial Stadium is the toughest home run park in major league baseball.

In the five years it has been a big league ballyard, only seven visiting sluggers had hit as many as two home runs in one game there. No one had hit three in one game.

Yet Rocky Colavito of Cleveland Indians tied a major league record there Wednesday night by becoming the eighth player to hit four homers in one game. He also became the third to do it with successive shots, tagging drives of 360, 400, 400-plus and 425 feet as the Indians blasted the Orioles out of the American League lead with an 11-8 win.

LIKES RIGHTHANDERS

Colavito, 25, has hit 18 homers this season, one behind league-leader Harmon Killebrew of Washington Senators. These were his first of the year against left-hand Orioles and they came against three right-handed pitchers. Colavito, a righthanded slugger who should prefer southpaw pitchers, has hit all but three of his 18 off righthanders.

Wm. Ballinger jolted loose from a deadlock, Chicago White Sox took a one-game lead by beating Washington 4-1. New York Yankees climbed above .500 for the first time since April 29 by defeating Kansas City 12-5 in ties 6-4, gaining control of fourth place by one percentage point over Detroit Tigers despite a 10-9 home victory against Boston Red Sox.

Colavito, who walked in the first inning, drove in six runs and scored five in his 4-for-4 exhibition. His homers came in the third with one on, against loser Jerry Walker (4-3), in the fifth (bases empty) and sixth (one on) against Arnie Portocarrero, and in the ninth (bases empty) against Ernie Johnson. Minnie Minoso and Billy Martin also homered for Cleveland.

Only Lou Gehrig of the Yankees (1932) and Pat Seerey of the White Sox (1948) had hit four in one game previously in the American League. Six have done it in the National League.

Righthander Gary Bell (5-3) was the winner with Mike Garcia's help in a four-run seventh inning.

WYNN WINS

Early Wynn (8-1) won it for the White Sox, beating the Senators with a five-hitter. A hit batter and an error by catcher Hal Naragon, allowing Al Smith to score while attempting an inside-the-park homer, gave the Sox two runs in the first inning against Hal Woodeshick (0-1). Killebrew beat out an infield hit and scored Washington's lone run in the fourth.

Elston Howard's two - run double clinched it for the Yankees as they scored four in the seventh inning. Art Ditmar (4-4) was the winner against Bud Daley (5-4).

Al Kaline drove in four Detroit runs with four hits, bringing in the winning run in the eighth with his second single. Reliefer Tom Morgan (4-1) was the winner, while Mike Fornieles (0-1) lost in relief.

Leafs Split With Marlins; Bisons Win

By THE ASSOCIATED PRESS

The last-place Toronto Maple Leafs had little to cheer about in the International League until last week when they got infielder Bobby Wilson from Montreal Royals.

Wilson, the league's leading hitter with a .355 batting average, has injected a bit of baseball acumbalin into the Leafs. They have split 13 games since Wilson filed his club to keep within hailing distance of first - place Buffalo Bisons, 9½ games in front.

Wilson supplied the spark Wednesday night as Toronto took the first game of a doubleheader from Miami Marlins, 12-5. The Leafs lost the nightcap 3-1.

Buffalo spoiled Columbus Jets a four-run lead then drove back for a 9-4 victory. Richmond Virginians resumed their winning ways with a 7-1 victory over Rochester after the Red Wings had broken the Vees' nine-game win streak the previous night. Havana Sugar Kings and Montreal were not scheduled.

Leafs, playing at a .278 pace with 17 victories and 28 defeats before Wilson came to town, are going at a .404 speed, with 8 23-34 record.

HOME RUN SLAMMER

They had their biggest run production of the season in the first game as Archie Wilson hit a grand-slam home run in a seven-run fourth inning. Bob Wilson added a homer in the second and chipped in with two singles. Rudy Minarcin won his first for the Leafs. Harry Byrd (4-5) was the loser.

Jack Fisher beat Ron Negray in the nightcap as Leafs found two in the seventh on two hits, a walk and an error. Frank Kellert added the third run with his sixth homer.

Tom Burgess and Jim McDaniel each struck two-run homers to give Columbus the lead but the Bisons came back with four in the fifth to go ahead for good. Bobby Gene Smith homered for Buffalo as Dick Bunker (4-2) took over for starter Hank Mason and scattered six hits in eight innings. Dave Lemay (4-5) lost.

Bob Wiesler (1-1-3) got only four hits—one Gene Green's solo homer—and drained five as he held Rochester to one hit for the first six innings. Joe McClain had his sixth-in eight decisions while the Vees won their 10th in the last 11 to stay in second place, 1½ games behind Buffalo.

Yesterday's Stars

By THE ASSOCIATED PRESS

Hitting: Rocky Colavito, Indians—Tied major league record with four home runs in successive at-bats after a first-inning walk, scored five runs and drove in six in 11-8 victory over the Orioles.

Pitching: Gene Conley, Braves—Gave up only four singles and walked just one for 2-1 victory over the Dodgers.

League Leaders

By THE ASSOCIATED PRESS

American League	AB	R	H	Pct
Kuenn, Detroit	180	27	63	.350
Kaline, Detroit	211	29	72	.341
Runnels, Boston	206	33	70	.337
Fox, Chicago	221	31	74	.335
Woodling, Baltimor	156	21	52	.333
Runs — Killebrew, Washington 46.				
Runs batted in—Killebrew 42.				
Hits—Fox 74.				
Doubles — Runnels and Williams, Kansas City, 19.				
Triples — Runnels and Lopez, New York, 4.				
Home runs—Killebrew 18.				
Stolen bases — Aparicio, Chicago, 18.				
Pitching — Wilhelm, Baltimore 9-0, 1.000.				
Strikeouts—Wynn, Chicago, and score, Cleveland, 77.				

National League	AB	R	H	Pct
Aaron, Milwaukee	221	42	92	.416
Burgess, Pittsburg	232	32	82	.353
Cepeda, San Fran	221	44	76	.344
Wills, St. Louis	128	24	44	.342
Mays, San Fran	217	48	71	.327
Runs — Mathews, Milwaukee, and Mays 48.				
Runs batted in—Banks, Chicago 58.				
Hits—Aaron 92.				
Doubles—Cimoli, St. Louis, 24.				
Triples — Dark, Chicago, and Pinson, Cincinnati, 6.				
Home runs—Mathews 20.				
Stolen bases — Neal, Los Angeles 11.				
Pitching—Face, Pittsburgh 8-0 1.000.				
Strikeouts—Drysdale, Los Angeles 80.				

Boxing Commission Suspends Licences of Manager, Son

SAN FRANCISCO (AP)—The California Boxing Commission today suspended the manager's license of Sam Boardman and the boxing licence of his son, lightweight Larry Boardman, pending further investigation of a fight cancellation.

Boardman of Marlboro, Conn., testified his son was withdrawn from a Hollywood fight scheduled next Saturday because of a nose ailment and a bad right hand.

Boardman testified after the co-manager of heavyweight Rueben Vargas told the commission he had been threatened with death if Vargas didn't give Tony Ambuehl a return match.

Commission chairman Dan O'Leary said the Boardman suspensions were indefinite pending study of the circumstances under which Larry withdrew from a bout with Art Ramponi of Oakland.

Ramponi also pulled out. Commission physicians verified the boxer's statement that he was ill.

Ralph Gambina of Los Angeles and promoter Don Chargin of Oakland also testified.

HAD SUBSTITUTE

Chargin substituted for Jackie Leonard at the Hollywood Legion Stadium last week.

Chargin testified Gambina had been representing Boardman in California.

He said Gambina asked him to pull Boardman off the card, and quoted Gambina as saying Broadman told him Larry wouldn't fight there because Leonard was a stool pigeon.

Gambina was asked repeatedly by the commissioner whether he had said that. He replied he was "not sure enough to testify."

Sam Boardman denied that he ever called Leonard a stool pigeon.

Tony Anthony is seeking a rematch with Vargas, who unexpectedly defeated Anthony in New York in January.

Fights Last Night

By THE ASSOCIATED PRESS

CHICAGO—Sugar Hart, 147, Philadelphia, outpointed Isaac Logart, 145, Cuba, 10.

WRESTLING

MEMORIAL ARENA — BELLEVILLE

FRIDAY, JUNE 12th

9.00 O'CLOCK DAYLIGHT SAVING TIME

TEXAS DEATH MATCH

WHIPPER WATSON vs. GENE KINISKI

Reserve Your Special Conditions

First two rows of ringside removed — area roped off, 2 minute rests between falls — no 3 count, 2 referees in the ring including Pat Flanagan.

Don Jardine vs. Hard Boiled Haggerty

Pat Flanagan vs. Karl Kulaski

ADMISSION RESERVED 1.25

General Adm. $1.00 Ladies and Children 75c

Tickets on Sale at Bill Cook's Cigar Store

DIAL WO 8-7265

DOG HARNESS

SHOE REPAIR

BRAM HUMPHREYS

ARCH SUPPORTS AND SHOE REPAIRS

19 Campbell Street

PHONE WO 2-2854

"The Foot Comfort Centre"

Treat your home to MOORE FRESHNESS

with BENJAMIN MOORE PAINT PRODUCTS

FR OM

WALKER HARDWARE

"Quality at Fair Prices"

DIAL WO 2-2588

248 - 50 FRONT ST.

TAKE A DRIVE IN THE COUNTRY!

See Our Quality Used Cars At Favorable Prices!

Enjoy summer driving in a GOOD CAR!

'58 MERCURY Park Lane Sedan, automatic transmission, power steering, lower brakes, 1 owner.

2—'58 METEORS 2-doors, automatic transmission, radio, 1 owner.

'58 CHEVROLET 2-door, light green, 1 owner.

2—'57 FORDS, 2-door and 1 sedan, 1 owner.

'57 PONTIAC Deluxe 2-door, radio, 1 owner.

'56 METEOR Custom Sedan, automatic transmission, 1 owner, top condition.

3—'56 FORDS, Custom Sedans, 1 with automatic transmission, 1 owner.

'56 DODGE Custom Sedan, automatic transmission, 6 cylinder, 1 owner.

2—'55 CHEVROLETS, custom sedans, 1 owner.

SPECIAL! '54 FORD $495. Custom Sedan — Just came in, needs paint.

ALSO '54 FORD $695. Custom 2-Door

'55 MONARCH Custom Sedan, automatic transmission, 1 owner.

'55 OLDSMOBILE "88" sedan automatic transmission, red and white.

'55 PONTIAC Laurentian Sedan, 1 owner.

2—'55 FORDS, custom 2-door, 2-tone, automatic, 1 owner.

'54 FORD hardtop, automatic, radio, power steering.

'54 BUICK Hardtop, 1 owner.

'54 FORD Custom Sedan, 2-tone

'54 FORD Custom 2-door

'52 CHEVROLET Custom 2-door, automatic transmission.

'53 CHEVROLET Custom Sedan, 1 owner.

TAYLOR'S

Sidney Street - Just North of 401 Highway

Leading Bobcats Get Sixth Win, Defeat Cementmen 7-5 in Eleven

By GARRY ALEXANDER

Belleville Bobcats gained revenge for their lone seasonal setback at Point Anne last night by scoring two runs in the 11th inning to defeat the slipping Cementmen 7-5 in a weird B and D softball league contest.

According to all standards the Bobcats should have lost. They had two of their mainstays ejected from the game, were outhit by the Cementmen, made more errors than the opposition and had two untried rookies and the semi-retired coach in their line-up. And yet the leaders picked up victory number six.

Umpire Al Kelleher ejected the centre left side of the Bobcat infield. He tossed third baseman Jean-Paul Lamiranda out of the game in the bottom of the first frame after Lammy argued about a call. Shortstop "Wiener" Brown got the gate in the ninth for remarks directed at Kelleher. The official said after the game that both men were ejected for using profane language.

Bobcats scored their two decciding runs in the top of the 11th with the benefit of only one hit, a knock. A walk to Hall started the ball rolling. Denny Hayden banged a single to right field and Hall raced all the way home when the throw in get away from Jones at third. Cousins sacrificed and Carkner wild pitched the Cats' seventh run home.

Bobcats had scored their other five markers in the second frame while the losers netted two in the first and third and one in the fourth to tie it 5-5.

Bobby Hull, off to a shaky start, settled down to toss an eight-hitter for his second win of the year. He never allowed a hit after the fourth inning, retiring 18 men in order at one point. Doug Hull drew a walk in the 10th to become the only base runner to the last 22 Oz-point batters. Hull issued four and walked only one man.

Al Carkner had control trouble on the Cementmen's hilltop while giving up seven hits in defeat. He handed out eight free passes and whiffed three.

Wiedmeyer by Carkner helped the Bobcats score five in the second frame. He walked the first three batters before Sunke's fly ballplated one. Rookie Jack Hughes, who had replaced Lamiranda at third, slashed a scoring double to centre and another newcomer, Dave Walker singled to right for two more runs. Another walk and "Wiener" Brown's two-bagger made it 5-2.

The Cementmen had scored two in the first on a pair of miscues, one following Jones' infield safety and leading to Lamiranda's ejection, and a solid single by Johnny Batchelor.

Batchelor drove in two more runs in the third when he pulled a Hull slant deep to left for a home run after Jones had singled, Carkner singled in the fourth and scored on Dave Jones' third consecutive base hit, the last one given up by Bull.

Bobcats announced that Cobourg had requested a postponement of Friday night's game here at CNRA Park.

Denny Hayden paced the winners with two hits. Jack Hughes and Brown doubled while Bert Faulkner, Bob Hull, and Dave Walker had singles.

Best in defeat was Dave Jones with three one-baggers and Johnny Batchelor with a homer and single. Claude Carr, Doug Soule and Carkner had a hit each.

Lineups:

Bobcats: Crawford 2b, Faulkner cf, Brown ss, B. Hull p, Hayden 1b, Cousins c, Soule rf, Lamiranda 3b, Walker lf, Hughes 3b, ss, Goegan lf, Temple 3b.

Point Anne: Goyer lf, Jones 3b, B. Hull ss, Kingsmon 1b, Batchelor 2b, Carr c, Soule cf, Buskard rf, Carkner p.

Umpires: Al Kelleher (p) and "Yank" McBride. Time: 1.51.

Bobcats	000	000	002	02	7	7	2
P. A.	202	100	000	00	5	8	1

BRAZIL WINS

GELEEN, The Netherlands (AP)—The Brazilian soccer club Botafogo defeated the Dutch top division club Fortuna 4-3 Wednesday night in a flood-lit match played before some 25,000 fans.

"He didn't knock you out. You got your hand in the way when I threw in the towel!"

Albion Beats Montreal 4-0

MONTREAL (CP) — West Bromwich Albion prepare to sail for home Friday after a six-game soccer tour of Canada in which they lost only one game.

West Brom made it five wins Wednesday night in a hard fought 4-0 victory over Montreal all-stars. The Montrealers gave the visitors a rough ride all the way and despite the score, it wasn't an easy win for the English First Division club.

"The boys have enjoyed their tour here," said manager Vic Buckingham following Wednesday's game. "The standard of football isn't what it is at home, but on the other hand it isn't a Canadian game.

"The boys we played against were certainly keen and it looks as though soccer will grow with the population."

West Brom lost 3-2 against British Columbia all-stars in Vancouver June 1. Why, Buckingham was asked.

"It's like any other game. You have bad patches. I suppose we hit one of them. And anyway that team was quite a strong one."

English centre-forward Ronnie Allen scored twice for West Bromwich Wednesday night. Other scorers were outside left Derek Hogg and Brian Whitehouse.

Sports Calendar

SOFTBALL

Tonight — B. and D. League: Point Anne at Trenton, 8.15 p.m.

Tonight — Commercial League: Texaco Chiefs vs Mead-Sportsmen (A); Bishop Seeds vs Corbin Lock (CNR).

Saturday — B. and D. League: Point Anne at Cobourg, 2.00 p.m.

Weekend — Commercial League: Chris' Drive-In vs Bobcat Juveniles (CNR), 6.30 p.m.

BASEBALL

Saturday— South Hastings League: Foxboro at Belleville Juniors (CNRA Park); Shannonville at Read; Latta vs Camnitton (at Foxboro), 6.45 p.m.

LAWN BOWLING

Saturday— Belleville — (Hyde Trophy) — mixed doubles.

SOCCER

Tonight — Bay of Quinte: — Belleville Wilson's vs Trenton, 7.00 p.m.

Saturday — Eastern Ontario: — RCAF vs Batawa, 3.00 p.m.

WRESTLING

Friday — Texas Death Match — Whipper Billy Watson vs Gene Kiniski, two other bouts, Memorial Arena, 8.00 p.m.

Bobby Hull Presents Trophy To Junior MVP

The presentation of the Bobby Hull Trophy, donated by the Chicago Black Hawks' young NHL star in memory of Bill Foster and Art Culloden, was made at the Belleville and District softball league game at Point Anne last night.

Dennis Kerrnish, hard - working forward with the Belleville Lambert - Rollins Junior "B" hockey team, was named the first annual winner. The beautiful trophy is to be presented each spring to the city's junior hockey player judged the most valuable to his team.

Foster and Culloden were prominent in both hockey and ball circles in this city for a number of years prior to their untimely death in a car accident this past winter. Hull donated the trophy and a smaller one which the Junior MVP receives as his permanent possession.

Kerrnish was one of the Juniors more consistent players during the past season. He scored more than his share of goals but was most prominent for his hard-working, digging style of play.

Hull presented the trophy and the replica to Kerrnish midway through last night's ball game. Others taking part in the ceremony were junior team sponsors Moe Rollins and Charles Lambert, coach Eddie Platta and manager Mel Richards.

SALE OF NEW AND USED
OUTBOARD MOTORS AND BOATS
• GOOD SELECTION
• BEST TRADE ALLOWANCE
All Motors GUARANTEED
MARINE FITTINGS - STEERING WHEELS - BOAT COVERS
BIG SAVINGS ON WATER SKIS $19.95
GATER TRAILERS
THE TRAILER WITH ALL THE BEST FEATURES
WE FLY TO ANY LAKE TO LOOK AT BOATS and MOTORS for TRADE
COME AND SEE US FOR ALL YOUR MARINE NEEDS
JACK GOYER MARINE
66-68 SOUTH FRONT STREET WO 8-6823
"WE SERVICE WHAT WE SELL"

SAVE MONEY! Enjoy HEAT APLENTY with blue coal
"THE WORLD'S FINEST ANTHRACITE"
PHONE YOUR ORDER TODAY
HARRY SMITH
ICE AND FUEL
152 Pinnacle St. WO 8-3571

Big Reductions
OPEN A BUDGET ACCOUNT
SUPER-LASTIC — With 50% Stronger
super-tenacity "Tenasco" Cord
and latest improved road-hugging
Cold Rubber Tread
BIG, MONEY-SAVING NEWS for the budget-conscious tire buyer . . . and at this new reduced price you gain the benefits of the exclusive Super-Lastic 5-YEAR GUARANTEE . . . plus ROAD HAZARD INSURANCE against blowouts, glass cuts, accidents, etc., which may make a tire unfit for further service.
670-15 or 600-16
NEW LOW PRICE
10.45
With Class "A" trade-in
NOTE: Add $2 to the prices for installation
Save Safely —on other popular sizes
EASY TERMS as low as $1 A WEEK
Canada's 1st Store
CANADIAN TIRE CORP'N
CANADIAN TIRE ASSOCIATE STORE
Save Safely
COR. COLEMAN & HARRIET STS.
DON HILL, LTD. DIAL WO 8-6701
NO MONEY DOWN
NOTHING TO PAY
UNTIL
AUGUST 1st

3-PRONG Weeder-Cultivator
Sharp prongs loosen soil; keen edge 4" scuffle-hoe blade cuts weed roots. Long handle
2.35
TREATS 20,000 SQ. FT. WEEDEX BAR
Impregnated with 2,4-D. Spill across lawn, leaves thin film . . . in 10 or 14 days weeds disappear.
4.98
FOR SMALL AREAS Spinner Sprinkler
Vanes of revolving cone break up the 6 separate streams into a fine spray.
Each .39
3-ARM Rotary Sprinkler
Cast iron base; green enameled; brass - polished chrome - plated arms.
Value, each 1.89
SPECIAL PURCHASE!
50-foot Green Rubber
FIRST QUALITY CORD HOSE 3.89 EXTRA VALUE
Coupled Lengths — 2 or 3 pieces of this fine quality hose combined to give minimum 50-foot overall
Lightweight LAWN SOAKER
Perforated vinyl-plastic. Sprinkles evenly and gently. Goes deep soaking along narrow areas, etc., ½" size.
20-ft. 1.19
40-ft. 1.98
No Overlapping 'Swingin' Spray'
Oscillating type. While half is being sprayed, the other half soaks in. Water-driven motor is permanently lubricated. Waters up to 1,375 sq. ft. 5.50
Waters up to 2,400 sq. ft. 8.59
WATER FLOW ROTO WHEEL
Hose is connected permanently to top. Eliminates bother of lifting and dragging hose each time you water garden. Capacity: 120 ft. of ½" plastic and 80 ft. of ½" rubber hose.
4.19
Right when you need it most, Canadian Tire features this good-looking, long-life cord hose in desirable flexible green reinforced corrugated rubber. Solid brass couplings. An extra value but weather special. Get yours this week-end.

LOST · RENT · SELL · BUY · HIRE · TRADE

"YOU'LL FIND IT IN THE WANT ADS!"

FOUND · SERVICE · EMPLOYMENT · PERSONAL

WANTED - MALE

GOOD OPPORTUNITY FOR BRIGHT young man for inside selling. Telephone, no canvassing. Man with car preferred, but not necessary. Age, 25 to 35. No experience necessary. Apply Box 230, National Grocers, Peterborough.

STATISTICS PROVE THAT AN hour given to any agency pays more than an hour to any other occupation. If interested in a business of your own, join now a progressive organization. Unlimited territory and bonus. Ex. Families, Dept. 7-10-1600 Belvedere, Montreal.

TWO EXPERIENCED AUTOMOtive salesmen required at Warner Motors, Trenton. Pontiac-Buick - Vauxhall - G.M.C. Cadillac dealer. For information apply in person to Mr. Lew Tuckaberry.

THIRD CLASS ENGINEER FOR United Canners Ltd., Factory, Wallace, Ont. Apply in person or phone 78 Wellington. 21-3

LARGE BELLEVILLE RETAIL organization wants man to represent them in this area. Experience of products or services in agricultural field of Belleville area undesirable. Car essential. Reply Box 62, Ontario Intelligencer, giving full particulars, etc. 23-21

IAN OE BOY, TO WORK ON farm. — Demille, Shannonville. 962-2451. 23-3

Agricultural Chemical Representative

An immediate opportunity is available for a representative in Eastern Ontario for an agricultural chemical. The right man, with initiative and a keen desire to service existing and new growers, will find this an active job per mile remuneration, attractive bonus and expenses.

Write in confidence, outlining qualifications, salary expected, etc., to:

MAGARA BRAND CHEMICALS BURLINGTON, ONTARIO. 28-41

Salesmen

WANTED BY

CANADA'S LARGEST DISTRIBUTOR

OF

ELECTRONIC SAFETY EQUIPMENT

FOR NEW OFFICE OPENING IN BELLEVILLE

JUNE 15, 1959

Applicants must be neat, over 21 and over, 5ft. 7 inches. Experience preferred, but not essential. Complete training program.

GUARANTEE $460. MONTHLY

BOX 5,
Ontario Intelligencer

WANTED - FEMALE

CASHIER, FOR NIGHT WORK. Ted's Marketeria, 191 Dundas East. 23-2

CAPABLE WAITRESS, 25 TO 40 years old, plain, honest, Miss, Mrs. in. Wages to suit capabilities. Must be able to cook, housekeep, etc. Apply The Northumberland Hotel, Cobourg. 38. Near Chatham. 23-1

URGENTLY NEEDED! SOMEONE to keep small children, 5 days weekly. W2-4366. 21-3

RELIABLE GIRL TO CARE FOR children, mother working. Live in W 3-2080, 17-91. 19-3

EXPERIENCED WAITRESS FOR days. Vic Restaurant. Apply in person only to Silver Restaurant. 29-3

Clerical Assistant

We are looking for a woman with good clerical aptitude, to perform varied duties in the Credit Department of the branch Office of an insurance Company.

DUTIES INCLUDE:
Typing, Filing — Dictaphone work — Filing and answering telephone.

Mental employee benefits and salary.

Please reply, stating age, qualifications and phone number for interview to:

BOX 80,
ONTARIO INTELLIGENCER

Young GRADUATE NURSE

REQUIRED FOR

Merrywood Summer Camp

for Crippled Children

Write or Phone

ONTARIO SOCIETY FOR CRIPPLED CHILDREN

381 FRONT ST. - BELLEVILLE

WOodland 3-3384 29-3

WANTED
MALE OR FEMALE

EARN $60 OR MORE AT HOME, in spare time, addressing envelopes. Send Children's Game and Toy Catalogue, 25 cents. Parker's Specialties, 27 Park Avenue, Hamilton. "Wide-awake" Vaudrell. 41-tf

WANTED

COUPLE WANT 1 ACRE OR MORE with building preferred, on good road, 3-4 miles from city. Reasonable. Box 5, Ontario Intelligencer. 211-tf

HOLSTEIN COWS AND HEIFERS; to freshen by middle of May. Phone Miss Lewis, Verona 546-2 Ave. W. 8-9600. 19-3n

WE BUY ALL KINDS OF LIVE Poultry. Phone 962-2811 or 962-Wallace 2-3, Wallace Poultry Farm, Place. Call Trenton, Ex. 2-7222, Wednesday, Ex. 2-7158.

SMALL FARM, WITH GOOD house, water and stable. Give full particulars first letter, including price. Box 31, Ontario Intelligencer. 230-tf

GARDEN TO PLOW. FORD TRACtor plowing and discing. W2-5406. 20-3

COTTAGE, 2 BEDROOMS, FULL basement. Hot water heat, hardwood. Reasonable. Box 60, Ontario Intelligencer. 28-3

POULTRY

LIVE POULTRY WANTED
TO BUY
HARROWSMITH 68-W

PHONE: CLAUDE SNIDER
(Toll charge) 232-tfn

ACCOMMODATION WANTED

HOUSE, MODERN, WITH 3 BEDrooms, living room, dining room, kitchen, bathroom, basement, hot air furnace, August occupancy. Apply to R. H. Smith, 118 Tenant Crescent, Valois, Quebec. 211-6tf

6-ROOM HOUSE, MODERN, FOR family of adults, no school age daughters, occupancy by Sept. 1st. Reply Box 21, Ontario Intelligencer. 211-tf

PROFESSIONAL MAN, SCHOOLage family wants to rent three or four bedroom home in city. Write Box 29, Ontario Intelligencer, 201 Victoria Street, Kingston, Ontario. 211-5-15-tf-20

THREE ROOMS PLUS BATH, heated, central apartment, basement or ground floor. July first. WO 8-3185. 29-3

APARTMENT, PARTLY FURNISHed, for working couple. 3-cyu stove, refrigerator, private bath and entrance, $70 8-9145, after 5 p.m. week days. 28-tf

SCHOOL TEACHER, SMALL FAMily, requires 2-4 bedroom house, unfurnished, by August 1st. 108 Pleasa Rd., Downsview, Ont. 29-3

EMPLOYMENT WANTED

Position Wanted

AN EXPERIENCED, ACCURATE senior secretary, capable of taking charge as a secretary-treasurer, desires new position with good remuneration. Apply Box 22, Ontario Intelligencer. 211-tf

USED SEWING CONDITIONER, 25 years experience, also machine trained. Apply Box 24, Ontario Intelligencer. 211-3

POSITION WANTED

An Experienced Stenographer Bookkeeper desires position immediately. Apply Box 31, Ontario Intelligencer. 23-1c

BUSINESS OPPORTUNITY

FOR SALE OR TRADE: SERVICE station and garage, fully equipped. Gasoline pumps, etc. Business Good location and location. Apply James Ferguson, R. R. 1, Napanee. Phone 587-21. 29-1c

PERSONAL

BACKRITE TABLETS FOR THE bakers, lumbers, sore back. 9/C Spe. Cenn Drugs Limited. W 8-4531. 3619-1m

LOST

BOY'S WHITE GOLD WATCH with expansion bracelet, between Bridge and Dundas Streets on Front Street. Finder please call collect, phone WO 2-1282, Reward. 211-3t

TO LET

3-ROOM APARTMENT, GROUND floor, heated, private entrance and bath, heavy duty wiring. Central. Immediate occupancy. Apply 9 Betties St. 211-3t

FURNISHED CLEANED, 3-WINDOW front room. With or without board. 20 Church St. 29-3

TWO-ROOM BASEMENT APARTment, for single man, West Hill. Phone W 2-5-1. 29-3

NEWLY DECORATED 3-ROOM apartment, bath, hydro. Dufferin Ave Ground floor. Suitable for adults. Apply WO 8-5063. 29-3

COMFORTABLY FURNISHED room, close district. Close to city stoc. WO 2-5794. 29-3t

3-ROOM APARTMENT, VACANT July 15th. Immediate occupancy, piece bath, WO 2-6241. 29-3t

MODERN, SELF-CONTAINED, UNfurnished apartment. East Hill. Refrigerator, hot water heating, stove service. WO 8-4968. 29-3t

ATTRACTIVE 3-ROOM, FURNISHED, heated apartment, WO 2-0843, after 5. 29-3

3-ROOM, HEATED APARTMENT, Private. Centrally located. WO 2-5-1. 29-3t

CLEAN, FURNISHED ROOM, CLOSE to bus stop. Phone W 2-4-2. 29-3t

ROOM AND BOARD, CLOSE TO downtown. Gentleman welcomed. Immediately. WO 2-6145. 29-3t

3-ROOM, LIGHT HOUSEKEEPING apartment, unfurnished. Also large furnished bedroom. 79 Everett St. WO 8-6317. 29-1c

BELLEVUE APARTMENTS, SECond floor, available immediately, modern steam heated, electric stove, refrigerator, laundry service WO 8-3335 days or WO 8-2-23 evenings. 29-3t

MODERN APARTMENT; CENtral location; heated; refrigerator; suitable for working couple; $45 monthly WO 8-6188. 211-tf

TO LET

GROUND FLOOR BED-SITTING room, with kitchenette, with kitchenette and refrigerator. On bus line. WO 2-1070, after 6. 211-3t

4-ROOM, HEATED APARTMENT, including sunroom, 3-piece bath and utility room. Private entrance. Available at once. Apply Harper Plumbing and Heating Supplies. 211-3t

LARGE, FURNISHED, SELF-CONtained, 1-bedroom apartment with bath, fridge and refrigerator, with sunroom. August 1. WO 8-7939. 29-1-13

NEAR HOSPITAL AND BUS, MODern 3-room apartment, heated, private entrance. Suitable for single person. Available November 1st. WO 8-6-1. 29-3t

3-ROOM APARTMENT, AVAILable July first. WO 2-0873. 211-3t

3-ROOM GROUND FLOOR APARTment, heated, hot water, H.D. wiring, 4 p.m. Apply 2 miles east Belleville. Evenings only. 210-3t

THREE-ROOM APARTMENT, 2 miles East Hill. Suitable for working couple. 29-3t

LARGE, BRIGHT, FURNISHED heated room. Single or double. Housekeeping facilities if desired. East Hill. WO 2-2848. 210-tf

HOUSEKEEPING AND BACHELOR apartments, completely furnished and maintained. Suitable for one to four persons. Private bathrooms, private entrance and parking. Rent $70 to $100 monthly. Inquire 29 Bridge St. E. 29-3t

JULY 1ST, 4-ROOM, UNFURNISHED, upper apartment; also three-room Housepoint cottage, with porch. Garage available. Inland Realty Limited. WO 8-5491 after 5 p.m. 29-3

NEW, MODERN, ROOMY, 3-BEDroom house, tile floors, picture windows, all conveniences, 2 blocks to school, bus, shopping, quiet residential section. Available July 1st. Rent $110 monthly. Lease $1,000 monthly. Norm Salisbury, WO 8-6-1. 28-tf

3-ROOM INSULATED COTTAGE. Hydro, water, bath. Trent Rd. WO 8-3073, 1-8 p.m. 29-3t

3-ROOM, UNFURNISHED, MAIN floor apartment, heated. WO 8-8747 days and WO 8-5188 after six. 29-3t

HOUSES AND APARTMENTS. Canvas Conover Realty. WO 2-5266, Fellwell Realty. WO 2-0429. 3526-1m

3-ROOM DOWNTOWN APARTment. Unfurnished, heated. Range and refrigerator supplied. No pets. Phone WO 2-2-1. 29-3t

A HOME AWAY FROM HOME. Y.M.C.A. 30 Campbell St. Single rooms, $2.50 weekly. 52-tf

MODERN 3-ROOM APARTMENT, Self-contained. Refrigerator and stove. Immediate occupancy. Apply 19 Dufferin Drive, WO 8-6935. 3530-1f

BEDROOM TO LET. WO 8-5253, after 5 p.m. 3530-1f

NEW MODERN APARTMENT, GIR to respect. Furnished or unfurnished. Adults only. WO 2-0873. 29-3t

3-ROOM, UNFURNISHED, UPstairs apartment. Close in. Call or call WO 2-1929, evenings. 29-3t

SINGLE AND DOUBLE BEDROOM, furnished; board if desired. WO 2-0628. 210-3t

AVAILABLE JUNE 30th

4 New Self-Contained Apartments, 3-room, living room, modern kitchen, 4-piece bath, hardwood floors, tiled vestibules. Car park area. Completely decorated throughout.

— CALL —

HARRY MORRISON
Property Management Department

JOYCE REAL ESTATE
WO 8-3234
or WO 2-3294 Evenings 211-2t

LOST

BOY'S WHITE GOLD WATCH with expansion bracelet, between Bridge and Dundas Streets on Front Street. Finder please call collect, phone WO 2-1282, Reward. 211-3t

TO LET

3-ROOM APARTMENT, GROUND floor, heated, private entrance and bath, heavy duty wiring. Central. Immediate occupancy. Apply 9 Betties St. 211-3t

FURNISHED CLEANED, 3-WINDOW front room. With or without board. 20 Church St. 29-3

TWO-ROOM BASEMENT APARTment, for single man, West Hill. Phone W 2-5-1. 29-3

NEWLY DECORATED 3-ROOM apartment, bath, hydro. Dufferin Ave Ground floor. Suitable for adults. Apply WO 8-5063. 29-3

COMFORTABLY FURNISHED room, close district. Close to city stoc. WO 2-5794. 29-3t

2-ROOM APARTMENT, VACANT July 15th. Immediate occupancy, piece bath, WO 2-6241. 29-3t

MODERN, SELF-CONTAINED, UNfurnished apartment. East Hill. Refrigerator, hot water heating, stove service. WO 8-4968. 29-3t

ATTRACTIVE 3-ROOM, FURNISHED, heated apartment, WO 2-0843, after 5. 29-3

3-ROOM, HEATED APARTMENT, Private. Centrally located. WO 2-5-1. 29-3t

CLEAN, FURNISHED ROOM, CLOSE to bus stop. Phone W 2-4-2. 29-3t

ROOM AND BOARD, CLOSE TO downtown. Gentleman welcomed. Immediately. WO 2-6145. 29-3t

3-ROOM, LIGHT HOUSEKEEPING apartment, unfurnished. Also large furnished bedroom. 79 Everett St. WO 8-6317. 29-1c

BELLEVUE APARTMENTS, SECond floor, available immediately, modern steam heated, electric stove, refrigerator, laundry service WO 8-3335 days or WO 8-2-23 evenings. 29-3t

MODERN APARTMENT; CENtral location; heated; refrigerator; suitable for working couple; $45 monthly WO 8-6188. 211-tf

COTTAGES TO LET

OR FOR SALE: COTTAGE, BAthroom, hydro, fireplace, furnished. Lakefront. 3 bedrooms, garage. Convenient to Belleville. WO 8-3235. 211-6tf

COTTAGES ON CROWE Lake. Sandy beach. Hydro. Boat. June 27 - July 4, and August 15 on. Richard Maloney, Marmora, Ont. 210-3t

FURNISHED INSULATED, MODern homebuilding cottage, located at Rocmeville. Inside conveniences, electric heat. Apply Box 5-6775, Ontario Intelligencer. 29-tfn

FURNISHED COTTAGE, OAK Lake, hydro, boat, for July or August. Phone Frankford 168-r-11. 210-3t

FURNISHED COTTAGE. PREFERably by the season. Lakefront property, Sandbank lawn, Wellington, 301-J after 5 p.m. 211-3t

FOR SALE: FURNISHED 4-BEDroom cottage, Buckhorn Lake, Hydro, bath, fireplace. Sandy beach. Apply Mrs. J. Richardstruber, R. R. 1, Picton, or Phone Picton 324-r-5. 210-3t

COTTAGE, PAPINEAU LAKE. Boat. Bay 2-4606. 211-3t

FOR SALE

REFRIGERATOR: RANGE; HI-FI; Chesterfield; chairs; T.V.; kitchen articles. Going abroad, must sell. Mrs. Hine 29-3t

HOTPOINT FULLY AUTOMATIC washer. Used 3 months, excellent condition. Enjoy automatic washing at half price. 539 St. Lawrence Terrace, Ireland's, at the Four Corners. 29-3t

KEEP COOL ! !
Vinylite Plastic
WADING POOLS
at
CANADIAN TIRE
WO 8-6701 211-2t

TACKLE FOR ANY FISH AT STEPHEN LICENCE

Limited
BICYCLES & SPORTS
299 FRONT ST. — WO 8-3263
3116- 4vth-1t

Shop and Save AT BARRETT'S Weekend Specials!

2-PC. BEDROOM SUITE REG. $172.00 Terms $2.50 per week. Specially priced at $139.00

3-PC. WALNUT BEDROOM SUITE. Reg. $199.00. Terms $2.50 per week. Specially priced at $179.00

3-PC. CORDOVAN BEDROOM SUITE Reg. $234.00. Terms $3.00 per week. Specially priced at $189.00

SPACE SAVERS Regular price $14.50. Terms $1.50 per week. Specially priced at $10.00

SWING KING RECLINING CHAIR. Reg. $179.00. Terms $2.00 per week. Father's Day Special at $139.00

3-PCE. CHESTERFIELD SUITE. Regular $225.00. Terms $2.50 per week. Specially priced at $169.00

2-PCE. CHESTERFIELD SUITE. Reg. $325.00. Terms $3.50 per week. Specially priced at $269.00

PLATFORM ROCKERS. Fabric and Naugahyde. Reg. $79.50. Terms $1.25 per week. Specially priced at $59.50

CONNOR VACUUM CLEANERS. A steal at $49.50. Terms $3.00 per month. $39.95

FLOOR COVERINGS, 9' x 12'. While they last $9.95

FLANNELETTE BLANKETS. Reg. 98c. Per pair. Specially priced at ..... $4.79 per pair

SEE OUR LARGE SELECTION OF BABY BEDCLOTHES. Specially priced from $7.95

BUNK BEDS with Spring-Filled Mattresses. Reg. $89.95. Terms $2.00 per week. Specially priced at $79.50

MATTRESSES. Donnas to choose from. Innerspring, felt and combined. Reg. $59.95. Terms $3.00 per week. Specially priced at $39.95

Chriscraft Cruiser

22' long, sleeps 4, fully equipped. Will accept present boat or car in trade. Can be financed.

BOOTH MARINA

32 SOUTH FRONT ST.
(Open Evenings Till 9 p.m.)
211-tf

Singer SEWING MACHINES

FLOOR, SAMPLES
DEMONSTRATORS
at
SAVE
UP TO
$108.00

On Famous Singer Slant Needle and Straight Stitching Console Models

WARRANTY
BUDGET TERMS.
INCLUDES FAMOUS SINGER SEWING COURSE

$ SAVE $ SAVE $

SINGER
SEWING CENTRE
225 Front St. - Belleville

USED SERVEL
GAS REFRIGERATOR
$89.95

RECONDITIONED
G.E. REFRIGERATOR
$99.95

USED LEONARD
REFRIGERATOR
Push-Button Defrost
Humidrawer Freezer
$119.95

SEVERAL RECONDITIONED
TV SETS
from $59.95

RECONDITIONED
USED WASHERS
from $19.95

— NO DOWN PAYMENTS —
EASY TERMS

BOOTH
RADIO AND TV
170 FRONT ST.
211-tf

FOR SALE

UNDERWOOD CASH REGISTER with manual-adding machine, on paper tape, $100; 2 stock bins, factory built, $15 each; 2 fluorescent light fixtures, $150. Jim Ellis, Cambelford, Ont. Phone Ex 2-7291. 29-3t

WE WISH TO ANNOUNCE THAT we have recently been appointed by the International Refrigerator Co. as their exclusive Belleville dealers for the Easter Williams Permafrost pool in the Bay of Quinte. Trenton, Picton and Napanee areas. For information telephone James Lightfoot WO 8-4779, or Arthur Wilson WO 8-2-1, or Arthur Miller WO 2-2427. 211-3t

JOHNSON 5½ FISHERMAN OUTboard. Never used. Factory cost $225. Sell $145. WO 8-3253. 211-3t

SMALL MOBILE HOME. TWENTY feet, sacrifice, $250; Corona portable, $30; vacuum cleaner, $10; bed and springs, $5. Spencer, West and Dundas, Belleville. 210-3t

'51 ROYAL ENFIELD 500 C.C. Twin. Excellent condition. Must sell on new motor. Harley saddle. New tires. Phone Frankford 168-r-11. 210-3t

17 CUBIC FT. KELVINATOR COMmercial refrigerator, fitted with snack bar, lunch counter, etc. in good condition. Price reasonable. Terms. $199.50. Ireland's, at the Four Corners. 29-3t

17 PIGS, 6 WEEKS' OLD. CHARLES Dier, Consecon. 210-3t

GREY THISTLE BABY CARRIAGE. Used short time. $20. WO 2-6-1. 211-2t

GENDRON STROLLER, WITH sunshade, shroud hood, air mattress, all both for $12. WO 1-0253. 211-2t

QUART AND PINT BERRY BOXES. 25c per dozen. Delivered. Phone 21 Station St. 29-3t

BICYCLES — ALL OUR BUSINESS CCM and Raleigh bicycles. Sales Service Repairs. Parts and Accessories. Bicycles cosposts Park Theatre. 29-3t

VACUUM CLEANER REPAIRS. All makes and models, reasonable rates, hours Guaranteed re-built vacuum cleaners for sale. Apply 38 Johnson. 29-3t

RUPTURE EASER. WASHABLE Belt. No steel or leather bands. No fitting required. Latimer's Drugs. WO 8-5555. 29-3t

13 CUBIC FT. FREEZER, CHEST type. Available for purchase of payments $239.50. Terms. Ireland's, at the Four Corners. 210-3t

WEEKEND SPECIAL !
750 x 14 TIRES
Black Wall
$10.95 exchange
$10.00 recapping
— NO MONEY DOWN —
NOTHING TO PAY UNTIL AUG.
CANADIAN TIRE — WO 8-6701 211-2t

FOR SALE

HOUSE TRAILER, 32' FULLY FURnished, $1,250. Can be seen Shell Station, Bridge and Coleman, 10 a.m. to 4 p.m. or WO 8-6191. 29-3t

H.P. 5½TO OUTBOARD, ALMOST new, $125. Immediately. Phone WO 8-7605. 211-3t

BUNGALOW SOLID WALNUT kitchen cabinets, piece dining suite. Modern. WO 8-5775. 29-3t

WATER, ANY AMOUNT, ANYwhere. Phone WO 8-6-1. 211-3t

COCKSHUTT OIL BATH MOWER, McCormick horse rake; Massey-Harris hay rake, Gendron disc, Foxboro. 211-3t

OVER-READY ROASTING BAGS, 5 pounds $1.50. Also fryers and fresh eggs. WO 8-7-3. 29-3t

ICE CREAM FREEZER, FRIGIdaire, cabinet, 4 cubic feet, Frigidaire, nearly new; meat slicer, Cheese. Call Frankford 8-6-13. 29-3t

WOODEN SILO, IN GOOD CONDItion; 300 bushels capacity. Apply Box 29, Ontario Intelligencer. 29-3t

SPECIAL! GYM SETS, $13.99. While they last. Also used boats and motors. Bargains for early buyers this week. Dominion Tire Store, 181 Front Street. WO 8-5-1. 29-4t

MIXED HAY, STANDING. JOHN M. Parrott, R. R. 1. 28-tf

PORTABLE CROSS SKRING SPECIAL. New 14' Peterborough cedar strip Canoe, Model 14CS, Sale price $325. Mercury motor, $349.50. New Evinrude 7½ h.p. Speeditwin, terms. Ireland's, at the Four Corners. 211-3t

BOAT, MOTOR, TRAILER, 15 h.p. Evinrude, electric start. 211-3t

CEDAR STRIP BOAT, 9, HERRING, Parrott, R. R. 1. 28-tf

USED WASHING MACHINE, exceptional bargains, $40 and up. Also used vacuum cleaners, $10 and up. Also used electric hoover; steel water pipes and fittings. Apply 38 Johnson. 29-3t

NEW LOCATIONS WATER FOR CISterns and wells WO 2-5416. 227-tf

PRACTICALLY NEW MILK shaker, reasonable. Also numerous other items. Apply 9 Bettes St. or phone WO 8-3185. Ask for Vasawe, Trent Road. 29-3t

DUAL DUO-THERM SPACE HEATers, complete with oil burners, coal, wood and gas combination. WO 8-6-1. 211-3t

OR TO CUT ON SHARES, 50 acres, Hay, Pasture, Orchard. Alfalfa, Frank Reid, Trent Road. WO 8-3185. 29-3t

NEW 1959, 4-BURNER HEAVY duty electric stove, self-cleaning oven control. Modern styling. Now on display. Sale price $265.95. Front St. WO 8-5525. 210-3t

USED POTATOES, CERTIFIED Foundation A Norens. Excellent table cooking quality. Yield up to 300 bushels an acre. 10 lbs. $1.00. Phone 962-2811 or 962-Wallace 2-3, Wallace Poultry Farm, 2 miles east of hospital. 210-tf

CHARGEX NOW 1959 MODEL air conditioners. All reduced for quick clearance. Terms as low as 2% Front St. WO 8-5525. 210-3t

STOVE AND FURNACE OIL. DIEsel fuel. Range oil. Kerosene. Purchase now before new $3.2239 tax. Phone WO 8-6-1. M2C-tf

FOR ALL YOUR SUMMER CLOTHing needs, see Dominion Tire Clothing 75 Dundas East 3732-1m

LAWN BOY POWER MOWERS. CCM bicycles. Sales, service, terms. Use our easy budget plan. Park Theatre Corner. Gendron Unitown Tire and Battery 301 Pinnacle St. WO 2-3-1. 29-3t

WEEKEND SPECIAL !
670 x 15 TIRES
New Treads
$8.95 exchange
FULLY GUARANTEED
— NO MONEY DOWN —
NOTHING TO PAY UNTIL AUG. 1
CANADIAN TIRE — WO 8-6701 211-2t

15' PACESHIP

Equipped with windshield, steering wheel, remote controls and other extras. 40 h.p. Johnson electric start motor. — Boat trailer with winch and tarp.

ALL IN EXCELLENT CONDITION

WO 3-8808 after 5

CAN BE FINANCED

POWER MOWER

18" — 2 Cycle — Steel Housing
$36.50

— NO MONEY DOWN —
NOTHING TO PAY UNTIL AUG. 1
CANADIAN TIRE
WO 8-6701 211-2t

FARM MACHINERY

NEW BOLENS RIDING GARDEN TRACTOR, 8 h.p. ..... $535.

NEW BOLENS RIDING LAWNMOWER. As per demonstration. ..... $499.

USED BOLENS GARDEN TRACTOR. Complete with Cultivator and Plow. Like new ..... $475.

GRAHAM PAGE MOTO TILLER. Good condition. ..... $195.

NEW POWER LAWNMOWERS. 2 and 4 cycles. Prices from $36.95 to $59.50.
Immediate Delivery

NEW 2 H.P. BOLENS HOTO TILLER. ..... $139.

TRUDEAU MOTORS

Limited
Farm Machinery Division
FOXBORO ROAD LOT
Call WO 8-4787, Local 18. Days
Call WO 8-3139 Evenings

The LITTLE WOMAN

"I was awfully disappointed. None of the senators LOOKED like senators!"

FOR SALE

136 CEDAR FENCE POSTS. Everett White, Plainfield. 210-3t

OFFICE SAFE, SIZE 30" x 24" x 36" 2-3-21, W 2-3-21. 29-3t

LIVING ROOM SUITE, LAZY-BOY chair, used two months. $200. 670 Sidline. 211-3t

CHESTS, PART RED-BONE, PART Collie, 5 months, just starting to run. Also four-piece bedroom suite, lumber wagon. Tweed 67-R-12. 211-3t

PROJECTOR, KODAK MASTER model for slides, sound, 1,000 watts Leather case. Perfect condition. Cost $700. Phone Frankford 168-r-11. 210-3t

WOLF ELECTRIC DRILLS, SPECIAL for Father's Day. 3/8" Heavy duty, reversible, with side handle. Reg. $27.50. Sale price $16.95. While they last — at Foley Supply Co., 268 Front. 3121-1m

WEEKEND SPECIAL !
CHAMOIS
29c
FREE SPONGE WITH EVERY
CHAMOIS
CANADIAN TIRE
WO 8-6701 211-2t

PETS FOR SALE

CATS OR KITTENS FREE TO A good home. 45-tf

GERMAN SHEPHERD PUPS. JOHN R. Parrott, R. R. 1, Ameliasburg. WO 8-6879. 210-4t

AUTOMOTIVE

'46 FORD, $45; '49 PONTIAC, $110. Can be seen at Shell Station, Bridge and Coleman, 10 a.m. to 4 p.m. 29-3t

'56 CHEVROLET BEL-AIR, 2-DOOR hardtop, red and white, 6 cylinder, 3 tires, chrome discs, WO 8-3197. 211-3t

PRIVATE 56 PLYMOUTH SEDAN, automatic drive, $1,295. Terms if desired. WO 2-1620. 210-3t

1956 CHEVROLET SEDAN. Great Good condition. Radio. Best offer. WO 2-5-2. 29-3t

TOW TRUCK, HEAVY DUTY, WITH extra reinforcement. Has 6 cylinder strong power winch, mounted on '46 Chevrolet chassis. Ideal for wrecking or scrap yard. Good tires and motor. Will sell for best offer, cash or trade for other trucks or cars. Academy Auto Wrecking, Academy Road. WO 8-3672. 210-3t

1959 VOLKSWAGEN DELUXE, $1,695. Less than 5,000 miles. Call Ex 2-0356, Trenton. 29-3t

'53 M.G. T.F. RED HEATER, DEfrosters, windshield washer, hood heater, turn signals, 38,000 miles. WO 2-4855. 29-3t

'57 CHEVROLET V8, 2-DOOR hardtop. Green and white. Custom radio. 17,000 miles. $2,093. WO 2-5-1. 29-3t

'58 BLACK BUICK SEDAN, SPECial. Automatic transmission. Imported overseas. $2,750. WO 2-3600. 29-3t

'49 PONTIAC. GOOD RUNNING condition. $140. Can be seen at Shell Gas Station, Coleman and Bridge. 29-3t

REG. $10.50. SUMMER SPECIAL. $7.95 Front end alignment. John Bean Visualite, the new modern equipment for correct & accurate wheel balancing Canadian Tire. 211-2t

USED TIRES MOST SIZES. 82 Bell Pinnacle St. WO 2-3600. A3-tf

— LOOK —
1953 CHEVROLET
SEDAN
— LIKE NEW —
DUFFY'S CITIES SERVICE
120 FRONT ST.
211-2t

Clearance Specials

'54 PONTIAC ..... $850.
'51 FORD ..... $250.
'51 HUDSON ..... $225.
'51 VANGUARD ..... $175.
'51 AUSTIN ..... $150.
Station Wagon.
'51 DODGE ..... $235.
'50 CHEVROLET ..... $295.
'49 PONTIAC ..... $195.
'49 FORD ..... $250.
'49 DODGE ..... $175.
'40 CHEVROLET ..... $100.

Wellbanks Auto Sales
153 James Street
211-2t

REAL ESTATE FOR SALE

CORNER LOT ON PARKDALE. 132 x 99. Call water. $875. WO 8-4-1. 25-tf

BAY FRONT LANDSCAPED LOT

REDNERSVILLE ROAD

6 MILES WEST OF BELLEVILLE

WO 2-3744

OTHER CHOICE LOTS AVAILABLE 210-2t

IF YOU LOVE MONEY!

YOU'LL HAVE LOTS of fun collecting $80 per month, plus interest from the self-contained apartment in the lower floor of this Foster Ave. while you lounge in the 3-room, self-contained upper unit. This is truly a good property in a good location where the taxes are only $220. The price is good also at only $14,500, and the terms are for you good terms. CALL

D. J. WHALEN

Real Estate Broker

403 FRONT STREET
WO 2-3504 or WO 8-6191
IN THE EVENING CALL
CECIL LESLIE — WO 8-7510
or W. J. MILLER — WO 2-3000
211-1tf

$800. DOWN

3-bedroom, 1½-storey home, with double lot. Taxes $220. Complete for $11,500.

BUILT-IN
KITCHEN CUPBOARDS

dining room and large living room. The balance on the mortgage at only $50 monthly.

$1,500. DOWN

New 3-bedroomt brick, split-level home.

READY FOR
IMMEDIATE OCCUPANCY

Full price only $12,900. Move in for only $1,500. Balance 5% N.H.A. financing.

$1,800. DOWN

Fixing officer transferred, must sell this modern bungalow on Bell Boulevard. Fully finished basement, large lot. Full price only $16,800.

HIS LOSS, YOUR GAIN
Open to offers.

$2,500. DOWN

Balance on one N.H.A. mortgage. Now and Bay area for a choice of colors.

A FAVORITE DINING ROOM with large family sized kitchen, 3 bedrooms and excellent future recreation room.

INCOME PROPERTIES

Many to choose from, with down payments from $1,900. Call today to discuss an INVESTMENT PROGRAM catering to your requirements.

Three Courteous Salesmen to Serve You Anytime, Day or Night

GENERAL INSURANCE SERVICE FOR ALL YOUR REQUIREMENTS

GERALD W.

JOYCE

REALTOR — INSURANCE
MORTGAGE LOANS
25 CAMPBELL ST. — WO 3-3326
Evenings, Call
DONALD SURR — WO 8-3264
HARRY MORRISON — WO 2-3294
GERALD JOYCE — WO 2-3823
EDWARD PLAYA — WO 2-3326
210-2t

Young GRADUATE NURSE

REQUIRED FOR

Merrywood Summer Camp

for Crippled Children

Write or Phone

ONTARIO SOCIETY FOR CRIPPLED CHILDREN

381 FRONT ST. - BELLEVILLE

WOodland 3-3384 29-3t

WANTED
MALE OR FEMALE

EARN $60 OR MORE AT HOME, in spare time, addressing envelopes. Send Children's Game and Toy Catalogue, 25 cents. Parker's Specialties, 27 Park Avenue, Hamilton. "Wide-awake" Vaudrell. 41-tf

WANTED

COUPLE WANT 1 ACRE OR MORE with building preferred, on good road, 3-4 miles from city. Reasonable. Box 5, Ontario Intelligencer. 211-tf

HOLSTEIN COWS AND HEIFERS; to freshen by middle of May. Phone Miss Lewis, Verona 546-2 Ave. W. 8-9600. 19-3n

WE BUY ALL KINDS OF LIVE Poultry. Phone 962-2811 or 962-Wallace 2-3, Wallace Poultry Farm, Place. Call Trenton, Ex. 2-7222, Wednesday, Ex. 2-7158.

SMALL FARM, WITH GOOD house, water and stable. Give full particulars first letter, including price. Box 31, Ontario Intelligencer. 230-tf

GARDEN TO PLOW. FORD TRACtor plowing and discing. W2-5406. 20-3

COTTAGE, 2 BEDROOMS, FULL basement. Hot water heat, hardwood. Reasonable. Box 60, Ontario Intelligencer. 28-3

POULTRY

LIVE POULTRY WANTED
TO BUY
HARROWSMITH 68-W

PHONE: CLAUDE SNIDER
(Toll charge) 232-tfn

ACCOMMODATION WANTED

HOUSE, MODERN, WITH 3 BEDrooms, living room, dining room, kitchen, bathroom, basement, hot air furnace, August occupancy. Apply to R. H. Smith, 118 Tenant Crescent, Valois, Quebec. 211-6tf

6-ROOM HOUSE, MODERN, FOR family of adults, no school age daughters, occupancy by Sept. 1st. Reply Box 21, Ontario Intelligencer. 211-tf

PROFESSIONAL MAN, SCHOOLage family wants to rent three or four bedroom home in city. Write Box 29, Ontario Intelligencer, 201 Victoria Street, Kingston, Ontario. 211-5-15-tf-20

THREE ROOMS PLUS BATH, heated, central apartment, basement or ground floor. July first. WO 8-3185. 29-3

APARTMENT, PARTLY FURNISHed, for working couple. 3-cyu stove, refrigerator, private bath and entrance, $70 8-9145, after 5 p.m. week days. 28-tf

SCHOOL TEACHER, SMALL FAMily, requires 2-4 bedroom house, unfurnished, by August 1st. 108 Pleasa Rd., Downsview, Ont. 29-3

EMPLOYMENT WANTED

Position Wanted

AN EXPERIENCED, ACCURATE senior secretary, capable of taking charge as a secretary-treasurer, desires new position with good remuneration. Apply Box 22, Ontario Intelligencer. 211-tf

USED SEWING CONDITIONER, 25 years experience, also machine trained. Apply Box 24, Ontario Intelligencer. 211-3

POSITION WANTED

An Experienced Stenographer Bookkeeper desires position immediately. Apply Box 31, Ontario Intelligencer. 23-1c

BUSINESS OPPORTUNITY

FOR SALE OR TRADE: SERVICE station and garage, fully equipped. Gasoline pumps, etc. Business Good location and location. Apply James Ferguson, R. R. 1, Napanee. Phone 587-21. 29-1c

PERSONAL

BACKRITE TABLETS FOR THE bakers, lumbers, sore back. 9/C Spe. Cenn Drugs Limited. W 8-4531. 3619-1m

LOST

BOY'S WHITE GOLD WATCH with expansion bracelet, between Bridge and Dundas Streets on Front Street. Finder please call collect, phone WO 2-1282, Reward. 211-3t

TO LET

3-ROOM APARTMENT, GROUND floor, heated, private entrance and bath, heavy duty wiring. Central. Immediate occupancy. Apply 9 Betties St. 211-3t

FURNISHED CLEANED, 3-WINDOW front room. With or without board. 20 Church St. 29-3

TWO-ROOM BASEMENT APARTment, for single man, West Hill. Phone W 2-5-1. 29-3

NEWLY DECORATED 3-ROOM apartment, bath, hydro. Dufferin Ave Ground floor. Suitable for adults. Apply WO 8-5063. 29-3

COMFORTABLY FURNISHED room, close district. Close to city stoc. WO 2-5794. 29-3t

2-ROOM APARTMENT, VACANT July 15th. Immediate occup

REAL ESTATE FOR SALE

LARGE FRAME HOUSE ON Victoria Street, Tweed; centrally located; in good state of repair; oil furnace. Suitable for apartments. Hardwood floors throughout. Sacrifice price $7,000 for quick sale. Apply F. C. Arber, Tweed, Ont. J10-3t

EAST HILL

Central Location

CHATHAM — 6-room 2-storey frame. Full price $8,730.

GEORGE — Solid Brick Bungalow. Excellent condition. Extra lot. Full price $25,000.

DUFFERIN — 2-storey, 6 rooms. Modern kitchen. Many extras including large, well-landscaped lot. Full price $17,000.

The Belleville Insurance Agencies, Limited

PHONE WO 2-1110
EVENINGS WO 8-6076
GEO. AIRHART — CARL CROSBY
Sales Representatives

IF YOU SLEEP!

in your own bed, why not sleep in you own home? For reasonable down payments and with monthly payments that would not exceed what you may be paying in rent we can show you many lovely homes. We are here to be of service by calling

D. J. WHALEN

Real Estate Broker

403 FRONT STREET
WO 2-1504 or WO 8-6181

W. J. McCormick Realty Ltd.

150 FRONT ST. — Dial WO 2-3237

IT'S CHARMING!
IT'S DELIGHTFUL!
ONLY $2,150.00 DOWN

BRAND NEW BRICK BUNGALOW WITH ATTACHED CAR-PORT. Family sized living room, 3 oversized bedrooms with loads of closet space. Kitchen and dining area that will satisfy any housewife's taste. Tiled bathroom. Interior nicely decorated throughout. Divided basement with future recreation room. FULL PRICE $13,200.00.

IMMEDIATE POSSESSION
CLOSE TO DOWNTOWN

SELDOM DO WE HAVE THE OPPORTUNITY OF OFFERING SUCH A FINE FAMILY HOME WITH THIS CONVENIENT LOCATION. This 2-storey brick home includes good size living room with fireplace, separate dining room and den on ground floor. Four family-sized bedrooms and two bathrooms on second floor. Interior of this home is in excellent condition and well decorated throughout. Full basement with oil furnace. Landscaped lot includes garage. Located just a few steps from Bridge St. bus service. MAKE YOUR APPOINTMENT TODAY.

ONLY $2,400.00 DOWN

AND YOU CAN BECOME THE OWNER OF THIS ALMOST NEW 3-BEDROOM SPLIT-LEVEL HOME. A large living room and a modern kitchen with lots of built-in cupboards. Hardwood and tile floors throughout. Forced air oil furnace and laundry facilities located in basement. This attractive home is located in East Hill. Balance of purchase price will be handled by a reasonable monthly payment. Don't delay on this excellent offer! CALL NOW FOR YOUR APPOINTMENT.

MEMBER OF BELLEVILLE AND DISTRICT REAL ESTATE BOARD
— Evenings Call —
JAMES FOX — WO 2-5744
H. E. HAGERMAN — WO 8-8973
Associated with Lorna McDougall Insurance Agencies Limited
J11-2t

WHERE CAN YOU GET A BETTER DEAL?

$1,000. DOWN and one mortgage for the balance, and the taxes are only $96. This is a 3-bedroom home with a large modern kitchen, living room and dining room with wall-to-wall broadloom. There is a modern bath, partial basement, breezeway and garage. The lot is 60 x 360.

TAKE A LOOK AT THIS HOME, 88 BENJAMIN ST. We are asking only $7,800. The taxes are $101. It has three bedrooms, living room, dining room and good sized kitchen. There is a basement and furnace. Terms.

WE HAVE SEVERAL HOMES ready for immediate occupancy with low down payments. Arrange an appointment today.

GORDON WOODS

Real Estate

357 VICTORIA AVE. — WO 2-6363
— Evenings Call —
GORDON DETLOR — WO 2-4174

REAL ESTATE FOR SALE

SUMMER COTTAGE, BAY OF Quinte, 5 miles from city. Completely furnished. Reasonable price for quick sale. WO 2-6403, before 6 p.m.; after 6.30 WO 8-8421. J11-2t

YOUR CHOICE OF SEVERAL cottage lots on Beaver Lake, 15 miles north of Napanee, on Highway 41. Contact John G. Sedore, Napanee, Phone 736. J11-6t

HOUSE, 4 ROOMS, WIRED, garage, one mile west of Gilmour. If sold by June 20 — very cheap for cash. Property must be sold. Herbert Wilson, P.O. Box 412, Madoc.

TWO LOTS, IN CITY. REASONably, or will trade for young cattle. Box 1, Ontario Intelligencer. J9-tf

PRETTY AS A PICTURE

ARE YOU LOOKING FOR A BUNGALOW away from the high tax area, yet within easy commuting distance from the city? We have just what you would like, with 2 good sized bedrooms, large kitchen, dining room, living room, 3-piece bath with colored fixtures. The price is just $6,500, and we can probably fit the down payment to your purse. Call today. Don't be sorry you missed it!

REDUCED

BRAND NEW 3-BEDROOM ON THE FOXBORO ROAD. The owner is very anxious to sell and has just reduced both the down payment and full price. There is a lovely big living room, modern kitchen and hugh lot. Call today. Maybe your down payment will buy it.

LOW DOWN PAYMENT

IF YOU HAVEN'T VERY much for a down payment, but can afford large monthly payments, it will pay you to investigate this new 3-bedroom bungalow in the East End. Tiled 4-piece bathroom. Large living room. Beautiful gleaming hardwood floors throughout. Full basement. Gas furnace.

LOOKING FOR SPACE?

DO YOU HAVE A LARGE FAMILY and feel cramped for space? Would you like 4 bedrooms plus a sleeping porch, plus a large attic that could be converted into 3 bedrooms by a handyman? Then you should make an appointment to see this fine home, on the West Hill. Besides all this, it has a big 28' living room, kitchen and large sun porch that could be used as a den or dining room. There is a large back yard that the kids could romp in to their hearts delight, and a playground, school, church, store, and bus stop close by. The owner will consider a reasonable down payment. Call today to see this valuable property.

E. J. Saunders

Real Estate Broker

INSURANCE
1st and 2nd MORTGAGE LOANS ARRANGED
KRESGE BUILDING
PHONE WO 8-7164
— Evenings —
WO 2-1126 — WO 2-6563

IMMEDIATE POSSESSION

SACRIFICE FOR QUICK SALE

THREE-BEDROOM BUNGALOW FULL PRICE ONLY $11,800. Your down payment will probably do. Large living room, modern kitchen, 4-piece tile bath. Completely redecorated and floors refinished. Equipped with storms and screens. Well landscaped. Forced-air, oil heat.

NEW N.H.A. HOMES

PRICED AS LOW AS $12,900. Down payment less than $1,500. Carry like rent. Our present homes comprise 3 and 4 bedroom split-levels and 3 and 4 bedroom bungalows. Some of the features are carports or garages, separate dining rooms, extra bath off master bedroom and many other extras. Choice locations.

DOUGLAS T. STORK

Real Estate Broker

Member Belleville Real Estate Board
241 DUNDAS ST. E. — WO 2-5297
— Salesmen —
DOUG. STOREY — WO 2-0887
JIM CATHCART — WO 2-0768
J10-3t

AUCTION SALE.

Saturday, June 13th, at 1.30; 368 Dundas East, next to Fire Hall, Estate of John F. MacDonald:

3-piece maple bedroom suite; antique chest of drawers; dressers; sideboards; hair sofa; rockers; rosewood table; oak extension table; buffets; sewing machines; Dutch chairs; parlor furniture; fiddle-back chairs; battery radio; small tables; clocks; drop-leaf table; odd chairs; forge; anvil; wall drill; mower; ice plow; single sulky plow; shovels; scales; tools dishes, etc.

Terms: Cash.

CAMERON BUNNETT
Auctioneer
PHONE WO 2-1991
J8-11-12

NOTICE

If the personal effects of Mrs. Patricia Russell are not claimed within 10 days they will be sold

FARM AND GARDEN

RENTALS: EQUIPMENT FOR ALL outdoor landscape jobs: power tillers, seeders, rollers, electric hedge trimmers, tree pruners, post-hole diggers, flame throwers, pressure sprayers, turf aerators, sod lifters, power lawn mowers, wheelbarrows, long-handled tree trimmers, etc. Phone WO 8-5333. Bishop's Garden Centre 81-87 Station Street. A30-tf

FARM SERVICE
DEAD, OLD AND CRIPPLED FARM STOCK
REMOVED FREE OF CHARGE
Immediate 24-Hour Service
ASK YOUR OPERATOR FOR ZEnith 6-6350
No Toll Charge
NICK PECONI - PETERBOROUGH
M3-tf

NOTICE

TAKE NOTICE THAT Vivian Foster of 66 South George Street in the City of Belleville is indebted to D. H. Brown of 29 Dundas Street East in the City of Belleville in the sum of $228.75 for mechanical work and improvements made upon a 1953 Chevrolet Serial Number 51211800729 and in that the said D. H. Brown has remained unpaid for more than three months pursuant to Section of the Mechanics' Lien Act, R.S.O. 1950, Chapter 227, a sale of the said automobile will be held by public auction on the 20th day of June, 1959, at the hour of 2.30 p.m. Daylight Saving Time at 29 Dundas Street East in the City of Belleville, to be conducted by William Tice, Auctioneer.

THIS SALE IS SUBJECT TO a reserve bid of $316.75.

DATED AT BELLEVILLE this 10th day of June, 1959.

D. H. BROWN,
29 Dundas Street East,
Belleville, Ontario.

BABY CHICKS

AMES, DUAL PURPOSE AND LEGhorns, dayold and started, prompt shipment. List available. July-August broilers should be ordered now. Dual purpose cockerels prompt shipment. Season's advancing, contact Bray Brooder, Les H. Lintott, 219 N. Front St., Belleville, WOodland 2-1910. J11-18

Crofton

CROFTON — The W. A. met at the home of Mrs. Lorne Burr at Burr's on Wednesday afternoon. A food sale was planned, to be held at Gentile's supermarket in Picton on Friday afternoon and the next meeting will be at the home of Mrs. Val Squire.

The music festival put on by the music teacher, Mr. Long, and the four schools, Huff's Island, Victoria, Centre and Crofton, at Crofton hall, on Wednesday evening, was a real treat and enjoyed by a large crowd.

Mr. and Mrs. Charles Gray and boys, of Deseronto, were Saturday guests of Mr. and Mrs. John Gray and family.

Mr. and Mrs. H. H. Parsons and Beverley, of Carrying Place, spent Sunday afternoon with Mrs. W. J. Gray. Mr. and Mrs. Blake Richards and Verna were afternoon callers at the same home.

Mrs. M. B. Moran, of Upper Crofton, called on Mrs. D. B. Munro on Friday.

A large crowd attended the funeral of Mr. Basil Ainsworth held at the church on Tuesday afternoon with interment in Burr's Cemetery.

PICTON

Candidates Meet Same Platform To Debate Issues

PICTON — On the eve of voting in Prince Edward - Lennox, both candidates, Norris Whitney, Progressive Conservative, and Patrick Beavers, Liberal, expressed confidence in the results when the ballots are counted Thursday night.

Both candidates were given an opportunity to present their case last night before a capacity crowd in Cherry Valley hall, sponsored by Prince Edward Farm Unions. While emphasis was on agriculture, the general discussion which was quite lively in an open period, covered almost every aspect of the election. Both candidates were in top form and it proved an interesting evening for the crowd which sweltered in weather even hotter than the debate.

"After the voting on Thursday there will be a new member to represent this riding", declared Pat Beavers at a largely attended Liberal rally here Monday night. "Many people are in for a shock", he declared. "After I have covered the length and breadth of this riding, I find that the general opinion is that the Frost government has been in power too long. It has forgotten the little man and is now dictating to the people."

The Liberal candidate criticized the government on the amount of aid to agriculture, on its educational policies and grants; and highway program. "One of the characteristics of a government too long in power is that it begins to creep into local administration. At Napanee, no municipal official had the power to order the conservation dam closed this spring to reserve an adequate water supply for the summer use. As a result, the run-off is gone and August is going to be mighty dry," he declared.

Ontario hydro was declared by Mr. Beavers as a political tool of the government. "Why had not the St. Lawrence development not meant reduced hydro rates, which would develop this part of Ontario?"

ONLY PCs HIRED CLAIM

Of the new Provincial Park at the Outlet, he charged that only Conservatives could get a job there.

"This campaign is like a refrigerator. After 16 years of running it is time to defrost", said Mr. Beavers who concluded, 'I've done my best, it's now up to you'.

Mrs. F. Perry, Lennox assailed the government in regards to miss and hit work on highway 401. Some will need repairing before it is all built, she declared. She said Mr. Whitney's bridge would not be heard of again for four years. "A Conservative told me that we would have Frost on June 11. I told him, if that is so, Winter (meyer) will not be far behind."

J. Donald Baxter, ex-MLA, Bloomfield praised Mr. Beavers as the most active candidate ever to contest the riding. He had the education and the enthusiasm needed. He is young but not younger than Farquhar Oliver when he was first elected, said Mr. Baxter.

Dr. Claude Vipond, Oshawa, said "Liberals are on the march, catching the imagination of the people. The people do not like Tory governments at both Ottawa and Toronto".

Dr. Vipond alleged the annual interest paid on the Provincial debt is greater than is spent on schools and roads. "Gasoline taxes have soared yet our roads are not a credit to the Province.

The speaker assailed the government on its appointment of Commissions. "Two more such commissions and the government could go home", he declared.

Dr. Robert Clapp presided and urged all to get out on Thursday and cast their votes.

CITY OF BELLEVILLE

Applications will be received by the council of the City of Belleville

UP TO NOON
MONDAY, JUNE 15th

for the position of

CARETAKER

of the Health and Recreation Building, 266-270 Pinnacle Street.

Applicants are to obtain employment forms at the city treasurer's office and are to state the yearly salary expected for proper maintenance of this building.

Complete forms to be filed with
MRS. A. M. HAGGERTY
City Clerk

Marmora

RECEIVES DEGREE OF B.A.

MARMORA — Mr. and Mrs. Harry Vansickle, of Marmora, accompanied Mr. and Mrs. Isaac McNutt, of Peterborough, on a trip to Batavia, New York, for the graduation of their grandson, the Rev. Harold McNutt.

Harold has been majoring in English at Roberts' Wesleyan College, North Chili, N.Y., for the past three years. He received his Bachelor of Arts Degree on Monday, June 1st.

The Rev. and Mrs. McNutt accepted a student pastorate in the Free Methodist Church, at Roberts' in 1957, and plan to remain as pastor for the time being.

A Marmora boy, son of Mr. and Mrs. Isaac McNutt, Harold received his public school education and some high school here, finishing his last grades at Lorne Park College, Port Credit. He later graduated from Moose Jaw Bible College, Moose Jaw, Sask., with full studies for ordination in the Free Methodist Church.

He with his wife, Helen, served as pastor at Vennachar and Huntsville, and as field representative of Lorne Park College before going to Roberts' to obtain his Bachelor of Arts Degree.

YOUNG COUPLE HONORED

On their return from their honeymoon Mr. and Mrs. Bob Hicks, (nee Doris Derry), were tendered a shower in the White Hall, Marmora.

An interesting program was presented with Allan Kay as M.C. A movie film of their wedding day was shown; an address read, and a money tree presented to purchase end tables of their choice.

Bob and Doris thanked their friends and welcomed them to their home in Peterborough.

Miss Marion Chrysler has obtained a position as secretary-stenogrpaher at the City Hall, Belleville.

Mr. Gerald Provost is a patient in Kingston Military Hospital.

Mr. and Mrs. Ernest Savage were Monday visitors with the former's sister, Miss Miriam Savage, on their return from visiting other relatives in Valleyfield, Quebec, and before leaving for their home in Rouleau, Sask.

Mrs. Arthur Hegadorn, of Midland, spent Saturday night with Mr. and Mrs. F. Grant, and visited her father, Mr. Ford Grant, in Civic Hospital, Peterborough.

Miss M. Savage spent the weekend with relatives in Valleyfield, returning with her brother, Mr. Ernest Savage and Mrs. Savage, of Rouleau, Sask., on their way home.

MILLION GET JOBS

WASHINGTON (AP) — A million more Americans found jobs in May to boost employment to 66,016,000, a record for the month. The government's latest job count also showed the number of idle workers fell by 238,000 to 3,389,000, a considerably better improvement than expected.

TRUDEAU'S
FARM MACHINERY DIVISION
PHONE NUMBER CHANGED TO
WO 8-6767
Local 18 & 19
NIGHT CALLS
WO 8-5159

WHITE'S MEAT MARKET

MARKET SQUARE — DIAL WO 8-7853

CHOICE QUALITY STEER BEEF

ROUND STEAK OR ROASTS lb. 79c

PRIME RIB ROLLED ROASTS lb. 79c

SLICED RINDLESS BREAKFAST BACON lb. 49c

COUNTRY SAUSAGE 4 lbs. 1.00

TULIP OR WHYTE'S MARGARINE 4 lbs. 1.00

LOIN PORK CHOPS lb. 69c

SMOKED BACON SQUARES lb. 25c

SMOKED PICNIC HAMS lb. 45c

FRESH CAPONS Oven Ready lb. 62c

TRY OUR BARBECUED
CHICKENS or ROAST PORK
GUARANTEED WELL COOKED

Open Friday 'Til 9.00 p.m.

PHONE ORDERS FOR DELIVERY MUST BE IN BY 11.00 A.M. SAME DAY

GIBBARD HOME FURNISHERS
— NAPANEE —

RECENTLY PURCHASED BY MR. & MRS. KEN JOHNSTON
Wish to Inform the Residents of this Area of the Following:

—The Business is now under new ownership
—We have on excessive stock of fine, quality furniture which must be sold at reduced prices to make room for a new and wider selection of House Furnishings.

OUR SPECIAL STOCK REDUCTION SALE

Starts Thurs., June 11th — AND CONTINUES UNTIL SATURDAY, JUNE 20th.

TAKE ADVANTAGE OF THIS EXCELLENT OPPORTUNITY TO BUY BETTER QUALITY FURNITURE

AT SAVINGS UP TO 30%

Shop Without Obligation — See These Outstanding Values

Living Room Furniture

3-Pc. Sklar Corner Sectional in red. Reg. 419.50	319.50
2-Pc. Seria Sleeper, rose-beige. Reg. 269.00	239.50
2-pc. Braemore Chesterfield and chair, brown. Reg. 319.00	279.50
2-Pc. Farquharson-Gifford Colonial, green. Reg. 495.00	449.50
2-pc. Coombe Traditional, tapestry. Reg. 595.95	529.50
2-pc. Barrymore Scandinavian, Comb. Beige and Brown. Reg. 339.50	299.50

Dining Room Furniture

9-pc. Andrew Malcolm French Provincial in Cherry Fruited. Reg. 899.95	725.00
7-pc. Knechtel Walnut, 18th Century. Reg. 469.00	395.00
6-pc. Vilas Red Maple Reg. 218.00	179.50
7-pc. Honderich, Modern. Reg. 459.95	369.50
6-pc. Kaufman, walnut, Swedish Elm. Reg. 295.50	258.50
6-pc. Gibbard Canadian Casual in Toasted Oak. Reg. 486.00	389.50

DAVENOS

2-pc. Sklarliner, red. Reg. 185.00	159.95
2-pc. Slar Daveno, green. Reg. 189.00	149.50
Space Savers in assorted colors. as low as	59.50

SPACE-SAVERS IN ASSORTED COLORS
As Low As 59.50

BEDROOM SUITES

3-pc. Gibbard Natural Walnut Reg. 399.50	320.00
3-pc. Gibbard Cherry Reg. 449.50	389.50
3-pc. Kroehler Magnolia Reg. 289.50	235.00
3-pc. Vilas Solid Rock Maple Reg. 306.75	249.50
3-pc. Andrew Malcolm, Fruitwood, Colonial. Reg. 399.95	325.00
3-pc. Imperial Maple. Reg. 309.50	249.50

Modern Kitchen-Dinette Furniture

7-pc. Cooey Chrome, brown and beige. Reg. 139.50	114.95
8-pc. Liberty Chrome, bronze. Reg. 149.50	119.50
5-pc. Liberty Chrome, Black and White. Reg. 119.95	95.00
5-pc. Liberty Chrome, grey and coral. Reg. 85.50	69.50

ALL LAMPS & MIRRORS 20% OFF

ODD TABLES & CHAIRS 20% OFF

Free!

Everyone who visits our store during the sale will have an opportunity to win a beautiful upholstered SKLAR Chesterfield Chair. Draw will be made on Sat., June 20th.

ITEMS LISTED ARE ONLY A FEW OF THE MANY DOLLAR-SAVING VALUES AVAILABLE

GIBBARD HOME FURNISHERS
NAPANEE
WHERE BETTER FURNITURE IS NOT EXPENSIVE

BUSINESS Service DIRECTORY

ALUMINUM SALES AND SERVICE

W. R. HENDERSON
Aluminum Sales and Service
Aluminum Storms, Screens, Doors, Window of All Kinds and Sizes
Awnings and Jalousie
Aluminum Railings
— FREE ESTIMATES —
WO 6-7303 or WO 2-3944
M23-3m

AUTO REPAIRS

PRUDDEN MOTORS
24CENTRE ST. — WO 2-0818
Ford Sales and Service
General Repairs to Cars and Trucks
Frame Straightening and Trueing
Phone Bloomfield 7-3
Oper. CLIFFORD PRUDDEN
M13-12m

AUTO PAINTING

BELL CREST AUTO BODY
R.R. 2 — WO 3-3780
Spray Paint Automobiles
Fender and Body Repairs
Modern Spray Booth and Equipment
WORK GUARANTEED
M12-6f

ACCOUNTANTS

F. A. R. McFADDEN, C.A.
Licensed Municipal
Auditor
217 PINNACLE ST.
Belleville, Ontario
PHONE WO 2-4952
M12-tf

T. A. MACHOLD
PUBLIC ACCOUNTANT—AUDITOR
254 Front Street
Phone WO 6-6421
RESIDENCE: WO 3-4756
M8-12p

KENNETH J. SODEN
PUBLIC ACCOUNTANT—AUDITOR
67 CAMPBELL ST.
BELLEVILLE — WO 2-3887
M7-tf

GEO. A. WELCH
and COMPANY
Chartered Accountants
BELLEVILLE
WO 3-4921 — 123 Pinnacle St.
W. S. STONE, C.A.
R. IRVINE, C.A.
Ottawa — Cornwall — Picton
S2-tf

ARCHITECTS

WATSON and WIRGAND
ARCHITECTS
218 FRONT STREET
BELLEVILLE ONT.
M9-tf

BANQUET HALL

BELMONT
BANQUET HALL
Air Conditioned
Available for private parties, dinners and business groups
30-50 Persons
Banquet Permits Available
Apply
220 FRONT STREET
WO 6-8612
M29-52w

BOATS

SALES and SERVICE
ARKANSAS TRAVELLER
PETERBOROUGH
PACESHIPS
WEYMOUTH
Moulded Hulls
JOHNSON OUTBOARD
MOTORS
LISTER DIESEL ENGINES
GATOR and MASTERCRAFT
TRAILERS
Aluminum TRI-O-DOCKS
Portable Steel Docks
QUINTE MARINE
1 Mile East of Deseronto
Phone: Napanee 968 Ring 1-3
J4m-6-tf

CONSTRUCTION

Excavating - Trenching
Backfill - Bulldoze - Sewages
For Fast Efficient Service
Call Days WO 6-0353
Evenings WO 2-8614
M19-12m

SIDOR CONSTRUCTION
21 FIRST AVE.
Building - Alterations
and Repairs.
ALSO FREE ESTIMATES
Call EX 2-9695
Trenton
A27-tf

CARPENTRY

FRAMING, TRIMMING
ALTERATIONS - KITCHEN
CABINETS - TILE FLOORS
& CEILINGS - RECREATION
ROOMS
...QUEST REFERENCES
S. E. TURNER
65 Grier St.
15-1 p.m. — 5-7 p.m.
J22-tf

CATERERS

McEVOY'S MARKETERIA
CATERING SERVICE
For
Weddings, Banquets, Dinners, Lunches, etc.
— Free Estimates —
PHONE WO 6-5834 — 1 MOIRA ST. E.
BELLEVILLE
C0-tf

CONCRETE

W. DANFORD and SON
All Types of Concrete Work
Concrete Mixing Machine
Troweled
Repairs and Alterations.
Phone WO 6-5622
D8-12

McFARLAND READY-MIX
Concrete Products Company
Phone WO 6-3243
Trenton North 88000 (no toll chg.)
Picton, Ingersoll 700
IF YOU MIXED IT
McFARLAND'S IT'S GOOD
FREE ESTIMATES
J9-12

CHIMNEYS

GEORGE BAILEY
CHIMNEYS RE-LINED AND REPAIRED.
ROOFING — WATERPROOFING AND PAINTING.
Phone WO 6-6888
All Work Guaranteed
WO 6-8055
F25-tf

EXCAVATING

Basements, Sewers, Weeping Tile and Septic Tanks
Back Filling
ERNEST FITZGIBBON
18 Ridley Street
WO 6-6349
A27-3m

ELECTRO PLATING

—
YOUR BABY'S SHOES
Sterilized to Everlasting Bronze
Special Mountings Available
Ash Tray Bookends and Door Stops
Phone
Mail Orders Answered
Send Money Order With Shoes
Unmounted Shoes
Single Shoe $4.75
Per Pair $8.00
City Orders Picked Up and Delivered
GORDON JONES
70 PORTER AVENUE
M11-3m

ELECTROLYSIS

Hair on Face,
Arms or Legs
Removed Permanently
by
Modern
ELECTROLYSIS METHOD
MARY E. CHAPMAN
CONSULTATIONS FREE
128 Station St. WO 6-4086
Belleville After 6.30 p.m.
Phone WO 6-4086
Removal of Warts, Moles and Superfluous Hair Permanently and painlessly.
MARIE MURDUFF
Will be in Belleville
JULY 28 - 29
Phone Trees Dales for
Appointment
BELVEDERE HOTEL
WO 6-5774
M26-3m

FLOORS and WALLS

PIDUTTI - FABRRI LTD.
TILE and TERRAZZO
CONTRACTORS
GLAZED and CERAMIC FLOOR and WALL TILE
TERRAZZO FLOOR and BASEMENT
Resurfacing
Repairs on Tile and Terrazzo
Cement Finishing a Specialty
FOR FREE ESTIMATES
PHONE WO 6-5506
M25-tf

FLOOR FINISHING

EARLE DARRAH
Dial WO 6-6078
30 Bridge Street East
SANDING MACHINES and FLOORS POLISHERS FOR RENT
Floors Sanded, Filled, Finished
Tile and Linoleum Floors Laid
FREE ESTIMATES
As Near As Your Phone
M15-tf

MAUND'S SERVICE
DIAL WO 3-3677 or WO 6-8666
202 Pinnacle Street
Old or New Floors Sanded
All Types Floors Cleaned
Waxed and Polished
Window Cleaning — Wall Washing
Call for
"RENTAL SERVICE"
M23-tf

FLOOR FURNACES

J. P. MILLARD
WO 2-2226 or WO 6-8088
41 SIDNEY STREET
H. C. Little and Boston Brazes,
Floor Furnaces, N'Furno Air Conditioning, Conversion Units
Completely Automatic
Guaranteed Satisfaction
Free Estimates
J6-1y

FOOT SPECIALIST

FOOT APPLIANCE
SPECIALIST
Tired, Aching, Burning Feet
Leg and Back Ache
Fallen Arches
Prescription Built Arch Supports
CONSULT
H. W. ROBSON
146 Front Street — WO 2-0782
A13-tf

HAIRDRESSING

—
MARVELETTE
BEAUTY SALON
WO 6-7503
40 SCOTT — CHURCH
STREET ENTOT, Prop.
D6-tf

INSURANCE

BURROWS & FROST
GENERAL INSURANCE
and INVESTMENT SECURITIES
Campbell St. Borrows Bldg.
346 FRONT, ST. — WO 6-8711
M7-tf

LANDSCAPING

Good Clean Sod for Sale
Delivered or Laid.
For Price and Estimates
Phone
A.N.A. LANDSCAPING
TRENTON EX. 2-9358
Night and Day.
Four Doors From Bus Stop and Short Way from Hospital.
136 ALBERT ST.
Belleville, Ontario
PHONE WO 3-4058
J6-tf

ROOFING CONTRACTORS

QUINTE ROOFING
LTD.
Belleville — WO 6-8718
Specializing in Roofing
Insulating
Siding
Asphalt Tiling
Cornice and Aluminum Awnings
Industrial, Commercial, Residential
Aluminum Windows and Doors
— FREE ESTIMATES —
— TERMS —
J11-tf

LAUNDRY SERVICE

Thirty Minute Economy
Laundry
19 Dundas
PHONE WO 2-0526
Pick-up and Delivery
M2-tf

MIMEOGRAPHING RUBBER STAMPS

THE JAMES TEXTS
LIMITED
Fast, efficient work covering all kinds of Mimeographing, Duplicating, Cheque Lettering, Card Numbering, Rubber Stamps for all types of Addressing Machines.
Phone
179 - 183 Front Street
PHONE WO 2-4778
M6-tf

OUTBOARD MOTORS

Sales & Service
JOHNSON - EVINRUDE
ELTO
and
LAWN BOY POWER
MOWERS
QUINTE MARINE
Shannonville
Highway 2—1 Mile East of Deseronto
Phone: Napanee 968 Ring 1-3
J4m-6-tf

PLATING

BELLEVILLE PLATERS
Specialists in Copper, Nickel, Chrome Plating
Phone WO 6-6888 — Res. 142 Grant St. T.W.C.A. Campbell St.
M-tf

PAINTING

PAINTING
EAVESTROUGHING
AND ROOFING
GEORGE BAILEY
PAINTING — SPRAY AND SPRAY
PAINTING AND ROOFING
EAVESTROUGHING & ROOFING
Phone WO 6-6888
YAK and CHARLIE, Prop. Open 10 a.m. to 11 — OH 32 YAK
Campbellford
— Free Estimates —
WO 6-6095
F25-tf

PAINTING AND PAPER HANGING

HERMAN VAN WYK
All Kinds of Interior and Exterior Decorating
Painting and Paperhanging
94 EMILY STREET
Phone
DAY: WO 6-8237
NIGHT: WO 2-5187
A24-tf

PAINTING AND DECORATING

BELLEVILLE — WO 2-5804
TRENTON — EX 2-8811
SMITH & SMITH
Interior and Exterior Decorators
Sheeting Taping and Joint Filling a Specialty.
— FREE ESTIMATES —
M26-3m

Painting and Paper Hanging
Interior and Exterior
—Free Estimates—
V. WHITEMARSH
WO 2-0470
M20-tf

PLUMBING

SUBURBAN PLUMBING
New Work, Residential
Commercial
Immediate attention to Repairs
Workmanship Guaranteed.
CALL
WO 2-6344
Anytime
FINANCE AVAILABLE
M6-3m

RADIO AND T.V.

SERVICE CHARGE $3.
Radios, Car Radios, TV's & Hi-Fi's
BARNES'S RADIO AND T.V. SERVICE
Open Day and Evenings
WO 6-7514
M26-tf

REFRIGERATION & AIR-CONDITIONING

CAL SPRAGUE
171 PINE STREET — BELLEVILLE
Installations and Repairs on all Commercial and Domestic work.
18 Years Experience
Reasonable Rates—Free Estimates
WO 6-5290 — Evenings
PROMPT SERVICE
T123-tf

REPAIR SERVICE

REPAIR AND SHARPENING
SERVICE
On all Types of Hand and Power Mowers
OUTBOARD MOTORS
Pick-up and Delivery
PINNACLE & COOPER
345 COLEMAN ST.
WO 6-9078
A13-tf

REST HOME

PRINDLE
CONVALESCENT AND
REST HOME
Kindly care for Elderly Ladies and Patients.
With Tray Service 24 Hours a Day.
Four Doors From Bus Stop and Short Way from Hospital.
136 ALBERT ST.
Belleville, Ontario
PHONE WO 3-4058
J6-tf

RUG and UPHOLSTERY CLEANERS

Woodcarve
DURACLEAN
Service
PHONE WO 2-5535
T. E. M. LAST
C26-1y

RUBBER STAMPS

ALL KINDS OF RUBBER STAMPS "CUSTOM-MADE"
"The Way You Want It"
24 HOUR SERVICE
Available at
O'NEIL SALES LTD.
115 Front St.
SCHWAB'S LTD.
223 Front St.
The JAMES TEXTS Ltd.
179-183 Front St.

SURVEYING

P.O. Box 299 — Dial WO 6-8254
RONALD BENN
Ontario Land Surveyor
187 Front St., Belleville, Ont.
J18-tf

SHARP SAWS

Your saws will cut cleaner, truer, faster, smoother on precision machine. Quick service on all types of saws. Carbide tipping a specialty. All saws fully guaranteed. Complete grinding facilities for

...
HAND SAWS
CIRCULAR SAWS
ROY SALISBURY
53 MURNEY STREET
A10-3m

SHOE REPAIRING

SKATE EXCHANGE
Trade or Exchange Your Old Skates
for New Ones at
HUDSON SHOE REPAIR
185 Catharine St. Phone WO 3-1888
Open Thursday Nights

SHARPENING

LAWN MOWERS
MACHINE SHARPENED
All Types
Saws — Scissors — Grass Shears
95 SOUTH JOHN ST.
M9-1m

SEPTIC TANKS

Septic Tanks
Pumped Out
WO 6-5565
A15-tf

TREE SERVICE

DERER'S TREE SERVICE
Tree Trimming
Medger Trimmed
Tree Estimates
PHONE WO 2-4230
FRANK O'BRIEN
M26-1m

TRUCKING

SAND FILL
GRAVEL FILL
CRUSHED STONE
CONCRETE GRAVEL
BUILDING FILLING
MORRISON BROS.
(BELLEVILLE) LTD.
WO 6-7606
June 3-tf

Sand, Gravel, Fill, Crushed Rock
Crushed Gravel and Quarried Rock.
Loading and Trucking.
IVAN MAY
WO 6-8117
M4-tf

TYPEWRITER REPAIRS AND RENTALS

THE JAMES TEXTS
LIMITED
Prompt and Efficient Repairs on ALL MAKES OF MACHINES
Typewriters, Calculators and Adding
for Rent
179 - 183 Front Street
PHONE WO 6-8775
M26-tf

TYPEWRITERS

ROYAL
Standard — Electric — Portable
TYPEWRITERS
Adds-X-Olivetti Adding Machines
Olivetti Calculators
SALES - SERVICE - RENTALS
PHONE WO 2-1581
HASTINGS TYPEWRITER
COMPANY
38 Campbell St. - Belleville
M26-tf

UNDERWOOD
Rent or Buy
Underwood
Typewriters
New and Rebuilt
Standard Electric or Portable.
For information call
UNDERWOOD LTD.
10 BRIDGE ST. E. WO 3-1410
M26-tf

TELEVISION SALES AND SERVICE

LANGABEER'S
TELEVISION SERVICE
Repairs to All Makes
Satisfaction Guaranteed
WO 2-2585
M-tf

TV ANTENNA
INSTALLATION and REPAIRS
Expert Repairs on
TV — Radio — Washers
All Replacements Guaranteed
CIRCLE TV SERVICES
(Belleville) Ltd.
208 Coleman St. WO 6-6791
M17-tf

UPHOLSTERING

HOLLANDIA
UPHOLSTERING
K. Rybarczyk, Prop.
All Types of Furniture Reupholstered
Automobile — Antiques
Specialty Foam Cushions
Free Pick-up and Delivery
281 North Front Street
Belleville — WO 6-7502
M13-tf

ROSSMORE UPHOLSTERY
Remodel and Recover Furniture
Free Estimates
DIAL WO 6-7502
Prop. HOWARD LOCKWOOD
M26-tf

VACUUMS FOR SALE

ELECTROLUX NEW MODEL automatic, and regular models. Also bottleless sales service and repairs. Phone WO 6-5055
M26-tf

FILTER QUEEN
SALES AND SERVICE
121 FRONT STREET
Free servicing and inspection
Cost or Obligation
PHONE WO 6-5055
RON ELMY
Authorized Distributor
M14-tf

WATER LOCATOR

Economize and Have Water Located Before Drilling or Digging
HERBERT R. FOX
19 DARES STREET,
BELLEVILLE — CONT.
M26-1m

WINDOW CLEANING

CLARK
WINDOW CLEANERS
Floors — Eavestroughs
Chimneys — Walls
Caulking — Storm Windows
WO 2-4668
26 HOLLOWAY ST.
M17-tf

WELL DRILLING

6¼ - 10 and 12 inch holes
Modern Equipment
T. DONALDSON and SON
86 Holmes Road,
Belleville
WO 2-2056 or WO 6-9020
M2-tf

GEORGE H. CHALK
R. R. 2, Napanee
Wells for Home, Farm and Industry
For Prices and Terms
Phone 827-J-2 — Napanee
M7-tf

WALL WASHING

Protect your painted surfaces with new methods of washing walls and ceilings.
Also
Cuts re-decorating costs.
Removes dirt, grease, soot.
No Streaks — No Mess
THOMAS WINTERS
Phone WO 3-3788
R.R. 1, Belleville
M26-tf

WATER CONDITIONING

CULLIGAN
"The Greatest Name in Water Conditioning"
Offers the world's most complete line of Water Conditioning Products and Services for household, commercial and industrial use.
* Soft Water Service
* Water Softeners for eliminating tastes, odors and staining.
* Portable line of home-owned Softeners and Filters
* Chlorinator and Solution Feeder for water purification and chemical treatment.
* Commercial and Industrial Water Conditioning.
* Cul Soap — all purpose soap for use in soft water.
* Regular Salt Reconditioning Service.
* Water Softener Salt Delivery Service.
* Free Water Analysis Counsel if you have a problem with your water supply, we have the answer.

CULLIGAN
WATER CONDITIONING
SERVICE
211 Pinnacle St. — WO 6-7700
Our Representative Will Call
M26-tf

NOTICE
If the personal effects of Mrs. Patricia Russell are not claimed within 10 days, they will be sold in payment of debt.
M. MARKS.
J9-2t

WHO CAN DO IT?

TV SALES & SERVICE

D. CAIRNS TELEVISION SALES installations and repair service. Guaranteed best work obtainable. WO 2-2314
A22-tf

ICE AND FUEL

HARRY SMITH, ICE, COAL, FUEL, Trenton EX 2-5871
M26-tf

FRESH FISH

FRESH LAKE DRESSED WHITE fish, dressed bullheads and sucker, fillets of whitefish and pike. WO 6-9154.
J26-tf

BRITISH COINS
Britain's Royal Mint manufactured 380,200,000 coins in 1958, an increase of 85,000,000 over 1957.

(ADVT.)

Mother Gets Help for Unhappy Child

Children's cranky, salky spells are often sign of constipation which not only sours the disposition but may cause illness. In these cases, give Chiltern's Over Tablets. Over is a combination of Nature's own laxatives, iron, vitamins and minerals. Given at bedtime, they act gently to bring regular relief in the morning. Get Chiltern's Over Tablets today. At druggists.

3,212,454 People Eligible to Vote In Election

TORONTO (CP) — A check of Ontario's 36 constituencies shows 3,212,454 persons eligible to vote in the provincial general election Thursday. The total exceeds the previous high of 3,205,795 in the last election in 1955 by 306,664.

In 1955, 1,781,325 votes were cast for a 60.4 - per - cent turnout of eligibles. A 60-per-cent turnout Thursday would mean a total of 1,924,472 votes, well over the previous record of 1,775,749 in 1951, 85 per cent of the 2,750,709 eligible in that election.

York - Scarborough in the Toronto area has most voters, 100,589 compared with 62,332 four years ago. Rainy River in Northwestern Ontario has the fewest, 12,850 compared with 13,350. Outside urban metropolitan areas, Algoma-Manitoulin showed one of the sharpest increases, up to 31,-764 from 18,554 due to development of the uranium mining centre of Elliot Lake.

In 1955 Progressive Conservatives captured 83 of the 98 legislature seats by polling 642,582 votes, 48 per cent of the total. The Liberals took 11 seats with 585,079 votes, 39 per cent. The CCF, which elected three members, got 293,139 votes, 22 per cent. Other candidates drew 38,-735 votes, two per cent, and one seat elected — an Independent Progressive Conservative who subsequently ran as a Conservative won the seat in a byelection.

Vote in the last two elections as compiled by The Canadian Press (percentage of total vote):

	1955	1951
PC	846,582 (48)	860,898 (49)
Lib	585,080 (33)	551,794 (31)
CCF	391,119 (17)	350,376 (19)
Others	38,754 (2)	22,961 (-1)
Total	1,761,525	1,775,749

STUDENT INFLUX
MEXICO CITY (AP) — The University of Mexico now has 47,000 students, highest enrolment in its history. The increase is by about 2,000 over 1958 is mainly in medicine, engineering, law and commerce departments.

KILLED BY PROPELLER

NEW YORK (AP)—Flight engineer Dante Lugano was fatally injured Tuesday by the propeller of a Trans World Airlines Constellation as he was sitting in a veil, 46, son of the late president Franklin D. Roosevelt, was belted behind the wheel of his parked car. His lawyers contended Roosevelt's condition was the result of fatigue.

ACQUIT ROOSEVELT

PHOENIX, Ariz. (AP)—A jury took just a half hour Tuesday to find Elliott Roosevelt innocent on a charge of drunk driving. Roosevelt, 46, son of the late president Franklin D. Roosevelt, was arrested April 4 when found asleep behind the wheel of his parked car. His lawyers contended Roosevelt's condition was the result of fatigue.

MORTGAGE LOANS — NOTICE

To those contemplating building or re-financing we suggest getting quotations as early as possible. We do our own inspections and valuations and can, therefore, give immediate action. Advisory service free. Money advanced as building progresses.

JAMIESON BONE & CO.
FIRE, AUTO, ETC. INSURANCE
DIAL WO 6-6705 — 163 FRONT ST.

fill your grocery bag with SAVINGS

KAM 2 tins 79¢

HILLCREST
PICKLES (Sweet Mixed) 16-oz. jar 25¢

LIBBY'S CATCHUP 11-oz. btle. 19¢

BETTY'S
Strawberry JAM 24-oz. jar 49¢

FIZZETS
DRINK TABLETS
pkg. 29¢

QUEENSWAY
DESSERT PEARS
2 1/2-oz. tins 35¢

ALLEN'S
APPLE JUICE
48-oz. tin 33¢

ALLEN'S
ORANGE OR GRAPE DRINK
48-oz. tin 33¢

BRUNSWICK
SARDINES
3 tins 29¢

VAN DUSEN CHOICE
CREAM STYLE CORN
2 28-oz. tins 37¢

GLIDE
LIQUID STARCH
SPECIAL OFFER
64-oz. 47¢

SUN BRITE
MARGARINE
2 lbs. 51¢

LIBBY
SPAGHETTI
2 15-oz. tins 35¢

FRUIT - VEGETABLE SPECIALS

TOMATOES
cello pkg. 21¢

CELERY HEARTS
pkg. 19¢

COOKING ONIONS
2-lb. cello bag 21¢

SUNKIST ORANGES
Lge. Size 113's
doz. 49¢

Ontario Lettuce
2 for 25¢

SEASONABLE ITEMS ARRIVING FRESH DAILY

BELLEVILLE INDEPENDENT GROCERS

Plenty of Free Parking Space At The Following B.I.G. Stores

THOMPSON GROCETERIA — Phone WO 2-3202 — 89 Bridge St. West
WRIGHT'S FOOD MARKET — 84 West Moira St. — Dial WO 6-6098
O. HALES — Dial WO 6-6405 — 141 Victoria Ave.
MITCHELL'S FOOD MARKET — Phone WO 2-1613, Mt. View — Rossmore
McEVOY'S MARKETERIA — Dial WO 6-5834 — 1 Moira St. E.

Astrological Forecast

By CARROLL RIGHTER

Thursday, June 12

Aries (March 21 to April 19)—The day is ideal for putting out a good day's work, whether in the sphere of home and garden or at place of business, or a combination of the two late into the evening. Free time for hobbies in the near future.

Taurus (April 20 to May 20)—Get your appearance at its very peak now and charm everyone. Give a party—if necessary to achieve the results you want. Or accept invitations to social affairs where you can display your talents to the right people.

Gemini (May 21 to June 21)—Plan your coming days in minute detail so that you get the maximum accomplished. Later you will have time to contact those persons whose friendships you desire, and in P. M. are able to have a fine time by entertaining at home.

Moon Children (June 22 to July 21) — A. M. fine for activities which include shopping, buying, selling in business, talking over proposed corporate ventures, etc. Carry through with contracts in afternoon. P. M. is ideal for relaxing with his and comrades.

Leo (July 22 to Aug. 21)—Many financial and mercantile affairs need precise handling in P. M., so keep busy diffing day getting facts, memos and details in order. Is your credit O.K.? P.M. entertain some business expert who can be of assistance to you.

Virgo (Aug. 22 to Sept. 22) — Study yourself well in the looking glass now and see if you are perfectly groomed and in good shape physically. Make any changes necessary. P. M. is then fine for going about socially or romantically.

Libra (Sept. 23 to Oct. 22) — It is excellent to concentrate on personal interests and affairs today, but do so quietly and with dignity. P. M. get in touch with close friends or relations and have fun.

Scorpio (Oct. 23 to Nov. 21) — Be sure to collaborate closely with true pals so you can achieve your goals that much faster. P. M. fine for going to group affairs where you can be introduced to influential and interesting people who will become friends.

Sagittarius (Nov. 22 to Dec. 21) — Many fine civic and political affairs can be efficiently resolved today! Therefore, get an early start on them. Try to cover as much territory as you can and make a good impression on all with whom you have contact.

Capricorn (Dec. 22 to Jan. 20) — Read your newspaper and other up-to-date printed matter that will give you an insight into the more remunerative outlets you desire to have. P. M. drive out somewhere where advancement in career is possible.

Aquarius (Jan. 21 to Feb. 19) — A. M. ideal for putting monetary matters in best order. Look into all taxes, securities, annuities, bills, etc. P. M. is wonderful then for relaxing and having fun or going about romantically with the one and only.

Pisces (Feb. 20 to March 20) — Good day to discuss matters of importance with all those whom you consider as associates in any way or in any sphere. P. M. you get excellent results and remunerations from these contacts. Be adroit.

If your child is born today ... The delightful child born today will be meticulous and immaculate in all that he or she does, and no detail will be disregarded in any work performed. However, teach first that godliness and humanity are of prime importance. An excellent chart for the doctor, dentist, dietician, nurse, or professional dealing with sanitation or ameliorating existing worldly conditions.

Daily Crossword Puzzle

ACROSS

1 Ivy League player
5 Club.
9 Tolerate
planter's kin.
13 Sports structure.
14 N. African port.
15 Clare ___
16 A hero of 1927.
17 Aswan's river.
18 Small quantity.
19 Perfect type: 2 words.
21 Where the tonic goes.
22 Mr. Fred.
23 Elaine's home.
25 U. N. health project.
27 Barbarian.
29 Desert, the Nefud.
30 Pitch.
32 Starmaker: 2 words.
37 Second Mrs. Copperfield.
39 Caesway's cousin.
40 Argan island.
41 The Orient: 3 words.
44 Sundered.
45 Mild rebuke.
46 Saga.
48 Tibet: Fr.
49 Consecrates.
51 Awkward.
55 Relish.
56 Saturate.
60 Post
61 Kind of crude rubber.
62 Gid in a song.
63 River in Germany.
64 Spinach address.
65 Florida orange-shipping center.
66 Infringe.
67 Tool for dressing
68 ___ Gwyn.

DOWN

1 Toledo's lake.
2 Popular chanteuse.
3 Cloche.
4 Aphonia.
5 Subject of his song: 2 words.
6 Operatic preceding.
7 Lily.
8 Chronicles' suffix.
9 Eccentric elder.
10 Swords.
11 Milan's La ___
12 Incline strongly
13 Vesuvius.
20 Trapdoor.
24 Clermont's power.
26 Sonatas: Abbr.
28 Exclamation of surprise.
30 Man's name.
31 Virile fellow.
31 Refrigerator
34 Uplift; reave.
34 National Calloway.
35 Nobody.
36 Sounds seeking silence.
38 Pan-fried.
42 Reuter: Abbr.
43 E'far is see.
47 Homily.
49 Carpenter's fastener.
50 Omit in pronunciation.
51 Creepers.
52 Turf.
54 Residence.
57 Arizona: Abbr.
58 Half a rap.
59 ___ serpent.
61 Golfers' group: Abbr.

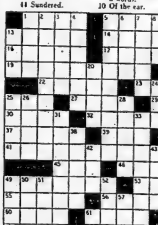

ANSWER TO PREVIOUS PUZZLE

M	A	R	I	P	A	P	A	I	S	P	I	A	I	S
A	R	I	A	S	E	R	E	S	I	C	O	I	C	H
S	A	M	U	E	L	G	O	M	P	E	R	S	T	E
P	I	A	T	E	R		M	O	D	E	R	A	T	E
F	E	A	T	H	E	R	B	E	D	L	I	T	E	R
L	A	N	E		A	C	R	I	D		T	I	D	E
C	A	R	L		O	R	E		O	V	I	A	L	S
C	L	O	U	D	M	O	N	K	E	Y	S		S	E
C	R	I	S	P		P	O	I	S	E		S	I	X
			S	E	A	M	E	N	S		S	T	A	R
S	T	A	T	E	S	M	A	N		S	T	A	G	E
T	I	T	U	S	A	N	D	R	O	N	I	C	U	S
D	E	F	I	A	N	C	E		C	O	U	N	T	S
E	D	A	M		S	E	A	L		D	E	E	D	S

OWN IT!!

$91.00 Down

$28.00 PER MONTH

Yes, it's true . . . You can own a beautiful SUNNIBILT SUMMER COTTAGE

Visit SUNNIBILT VILLAGE soon. - See the "VACATIONER" on display.

You really will enjoy SUMMERTIME LIVING in your own SUNNIBILT.

ORDER NOW — MOVE IN BEFORE THE END OF MAY

WRITE FOR CATALOGUES HOMES 25c; COTTAGES 25c; GARAGES FREE.

Sunnibilt PREFAB PRODUCTS LTD.

339 BATH ROAD KINGSTON

OPEN 'TIL 9 P.M. — DIAL LI 2-6751

ARCHIE

BLONDIE

RUSTY RILEY

LI'L ABNER

PENNY

BRINGING UP FATHER

TIPPIE AND CAP STUBBS

JOHNNY HAZARD

PEANUTS

EATON'S SUMMER SALE

THURSDAY, FRIDAY AND SATURDAY JUNE 11, 12 AND 13

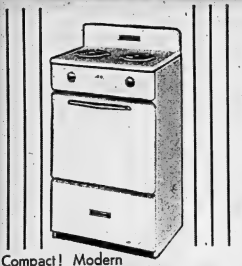

Compact! Modern

Electric Rangettes

EATON Summer Sale, each **59.95**

Features 2 speedy "Chromolox" elements, oven and one burner may be used simultaneously — roomy 20" oven — and large storage drawer. Automatic oven control keeps your oven temperature constant at all times. White porcelain enamel top and control panel.

— EATON'S Basement

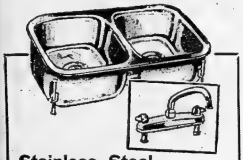

Stainless Steel Double-Bowl Sinks

EATON Summer Sale, Each **37.50**

Easily installed — easy to keep clean and stays bright. Self-rimming — no frame necessary for installation! Stainless steel crumb-cup strainer. Approx. 31" x 18" x 16½" high.

—EATON'S Basement

WOMEN'S SHORT SLEEVE

Cotton Blouses

EATON Summer Sale, Each **1.99**

Cool wash 'n wear cotton by "Dan River" — smart short sleeve blouses styled with one breast pocket and pearl-button front. Choose from a large assortment of plaids and checks in a variety of colors. Sizes 32 to 38 in the group.

— EATON'S Main floor

CLEARANCE HEAVY COTTON

Cretonne, Boucle

Reg. .79 to 2.98. EATON Summer Sale, yard

50 to 1.49

Save on heavy quality cotton cretonne and boucle drapery material in florals, scenic, abstracts or Colonial designs. Suitable for living rooms, dining rooms, bedrooms or den. Cretonne with ground colours of beige, pink, turquoise or rust. Plain grey or chartreuse boucle. About 48" wide.

—EATON'S Third floor

Dial WO 2-4561

Women's Cool, Comfortable Casuals

Two of the many styles Summer sandals are sketched . . . also available are flatlie sandals with adjustable or cross-over straps. Wedge heel sandals . . . some with closed heels and instep strap. All have flexible long-lasting composition soles and table foam cushion insoles. Available in black, white, vanilla, red, Oriental print or turquoise. Sizes 5 to 9 medium and wide width in the group.

—EATON'S Main floor, rear

EATON'S Summer Sale, Pair **2.99**

Special Purchase!

Basketball Boots

EATON Summer Sale Prices:

Men's Sizes 6 to 11. Pr. **2.44**

Boys' sizes 1 to 5. Pr. **2.19**

Youths' sizes 11 to 13. Pair **1.69**

Children's Sizes, 6 to 10. Pr. **1.49**

Heavy cotton duck uppers in Black or White —moulded soles similar to illustration but with different design. Sponge rubber insoles, built-in arch cushions. Toe bumper and ventilation eyelets constructed for comfort and durability.

—EATON'S Main floor rear

SPECIALLY PRICED AT OUTSTANDING SAVINGS!

Men's "Ripple" Soled Casuals

Comfortable "Ripple" soled tie casuals for men — black or brown with flat seam moccasin vamp. Soft, supple, simulated leather uppers — bonded to the soles for a water resistant seal — excellent for cool, comfortable wear. Sizes 6 to 11 in the group.

EATON Summer Sale, Pair **3.99**

— EATON'S Main floor rear

TIMELY SPECIAL!

Women's Embossed Nylon Dusters

Lovely embossed, crepe finish nylon dusters styled with Peter Pan collar and two lace-trimmed patch pockets. Soft pastel colours of rose, turquoise or pale blue. Sizes small and medium only in the group.

EATON Summer Sale, each **3.99**

—EATON'S Second floor

CLEARANCE! BROKEN STYLES AND SIZES

Women's Cotton Dresses

Clearance group of women's cotton dresses — button-to-waist or button-front styles. Boat neckline or tailored collar — with short sleeves. Broken styles and sizes in checks of yellow, blue, red or mint. Sizes 12 to 20. Half sizes 14½ to 22½ in the group.

EATON Summer Sale, each **3.99**

—EATON'S Second floor

LIMITED QUANTITY!

Women's Cotton Skirts

Clearance women's cotton skirts with unpressed pleats or semi-flare skirts — side zipper closing. Colours in red, blue or green designs or combinations of white and black or white and pink. Sizes 12 to 16 in the group. As the quantity is limited an early shopping trip is advised.

EATON'S Summer Sale, each **1.99**

EATON'S Second floor

OUTSTANDING VALUE! BOAT-NECKLINE

Girls' Cotton Jersey T-Shirts

Broken styles and size range — girls' cotton jersey T-shirts. Outstanding value — styled with popular boat neckline with interesting 2-button trim. Cap sleeves and snug, ribbed waistband. Colours: grey, medium blue or red. In polka-dot or figured designs. Sizes 8 to 14 in the group.

EATON Summer Sale, each **1.00**

EATON'S Second floor

Door-Opening Specials

Please, No Telephone or Mail Orders

DOOR OPENING SPECIAL

2-Piece Maternity Dresses

Two-piece cotton print maternity dresses with box style jacket—button front and pointed collar. Skirt has centre-front Kangaroo opening. In navy blue and white prints. Sizes 14 to 20 in the group.

EATON Door-Opening Special, each **1.00**

EATON'S Second floor

DOOR OPENING SPECIAL

Krinkle-Crepe Shortie Gowns

Plain cotton Krinkle-crepe shortie gowns with Peter Pan collar, button-front, short sleeves and one pocket — dainty nylon embroidered trim. Pink or aqua. Sizes small and medium only.

EATON Door-Opening Special, each ..... **.99**

EATON'S Second floor

DOOR OPENING SPECIAL

Children's Canvas Oxfords Slip-ons

Canadian-made, canvas Arch Guard oxfords and slip-ons — 3 and 4 eyelet ties with full foam cushion insoles and built-up "Arch Guard"... Reinforced rubber soles — canvas uppers in plain or multi-check or navy patents. Also available red slip-ons with multi-color elastic instep strap. Sizes 8 to 2 in the group.

EATON'S Door-Opening Special, pair **1.88**

—EATON'S Main Floor rear

DOOR OPENING SPECIAL

⅓ Off Boys' Cotton T-Shirts

Broken ranges of plain, ivy stripe or Terry cloth T-shirts for boys — some slightly counter soiled. Featuring short sleeves crew neck. Sizes 6 to 16 in the group. Reg. 1.00.

EATON Door-Opening Special, each ..... **.66**

EATON'S Main Floor

DOOR OPENING SPECIAL

Floral Plastic Draw Drapes

Plastic draw drapes in floral designs — extra wide for full-ness — complete with rod. Fits windows up to 72" wide and 84" long. Attractive floral designs on white grounds.

EATON'S Door Opening Special, pair **1.98**

—EATON'S Third floor

DOOR OPENING SPECIAL

Save on Cups and Saucers

Excellent for home or cottage use — English glazed pottery cups and saucers in choice of yellow or blue. Buy several and save at this outstanding sale price.

EATON Door-Opening Special ..... **4 for .99**

EATON'S Basement

DOOR OPENING SPECIAL

Reg. 1.25! Men's Shaving Sets

Attractively gift boxed for Father's Day — sets consist of after-shave lotion, lather shave, cologne and 1 bar soap. Buy now at this sale saving price.

EATON Door-Opening Special, set ..... **.79**

—EATON'S Main floor

DOOR OPENING SPECIAL

Swiss Embroidered Dresser Sets, Runners

Special clearance fine cotton vanity sets and dresser scarfs — unbleached with white or attractive colour patterns. Colours white, pink, blue, Goldene or green.

EATON Door Opening Special.

3-Piece Vanity Sets ..... **.69**

36" Runners, Each ..... **.69**

57" Runners, Each ..... **.89**

—EATON'S Main Floor rear

PAPER TAFFETA WITH NYLON NET

Little Girls' Full Crinoline Slips

Special purchase little girls' paper taffeta crinoline slips with nylon jersey top and nylon tiered frill bottom — adjustable ribbon straps. Dainty colored rosebud trim on white or pink. Sizes 2 to 6X in the group.

EATON Summer Sale, each **1.99**

EATON'S Second floor

FOR SUMMER DRESS OR CASUAL WEAR. Reg. 8.95

Men's Wale Cord Cotton Slacks

Smart tan shade or black. Dan River Wale cord cotton with plastic trimmed pockets, left with button-through. Ivy tab on back, no pleats — unfinished buttons, but semi-draped when cuffed. Foward trim inside waistband. Good sturdy pocketing. Sizes 28 to 38 in the group.

EATON Summer Sale, each **5.99**

—EATON'S Main floor

SPECIAL PURCHASE! ORDINARILY MUCH HIGHER PRICED!

Men's 100% *Orlon Anklets

Gift-giving hosiery for Father's Day, in soft summer shades of camel, white or grey, 100 per cent "Orlon", reinforced with nylon at heel and toe. Shrink resistant. Sizes 10 to 12 in the group.

EATON Summer Sale, pair ..... **.79**

*Dupont trade-name for its acrylic fibre.

— EATON'S Main floor

NO DOWN PAYMENT on EATON'S Budget Plan Terms during the Summer Sale

THE WEATHER
Saturday — Mainly sunny and cooler, Low 58, high 75.

TEMPERATURES

	Max.	Min.
Today	72	68
One year ago	68	45
Rainfall .29 inch.		

The Ontario Intelligencer

Authorized as Second Class Mail, Post Office Department Ottawa.

BELLEVILLE, ONTARIO, FRIDAY, JUNE 12, 1959.

5c Per Copy, 30c Per Week

CONSERVATIVES ROLL TO ANOTHER WIN

District Bloc Votes True To PC Form

E. Sandercock, Clarke Rollins Win In Hastings

5 Veterans, Newcomer Win for PC's in Region

The traditionally Progressive Conservative bloc extending from Northumberland to Kingston ran true to form in the Ontario elections yesterday, sweeping five veteran members and one new one into office.

While all were elected by fairly substantial majorities, successful candidates' margins of victory of the 1955 election were decreased in the majority of the constituencies.

In Hastings East and West ridings, newcomer Clarke Rollins and veteran W. Elmer "Sandy" Sandercock carried the P.C. standard to victory.

In Prince Edward-Lennox, Norris Whitney was returned to office while in Frontenac-Addington the sitting member J. R. Simonett was returned. In Kingston, W. M. Nickle retained his seat while in Northumberland the Hon. W. A. Goodfellow was elected to another term.

In Hastings West, Mr. Sandercock, seeking his fourth term, swept to victory over Jack Lundberg Liberal, and Fred Bretlhour, CCF. Mr. Sandercock took a lead with the first returns and was never headed. He gradually built up a majority until his election was conceded fairly early in the evening.

It was a closer battle in Hastings East where Mr. Rollins and Liberal Leslie McLaren waged a fairly close fight until the later returns when the PC candidate pulled away to his majority. Charles Turner, CCF, was never in the running.

In Prince Edward-Lennox, Norris Whitney increased his jority. Charles Tuiner, CCF, ung Napanee lawyer, Mr. Whitney polled 2199 votes set against 4450 for his youthful opposition. This gave Whitney a majority of 2749 as against a 1955 margin of 2226. There was no CCF candidate in the riding.

In West Hastings unofficial

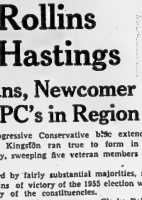

W. ELMER SANDERCOCK

the last elections, some 16,000 going to the polls as against 18,167 in the previous election.

Some 7307 city voters went to the polls here, roughly about 60 less than the previous election. However, Mr. Sandercock polled 4309 votes as against 4925 in 1955 while Mr. Lundberg polled 2583 as against a Liberal vote of 2350 in the last election. This indicates a Liberal gain of 849 from city voters.

Mr. Sandercock won in practically every polling division at the time of going to press. Mr. Lundberg did not take one division from the Conservatives and was on Faraday and Bancroft to the CCF candidate by seven and 23 votes respectively.

Mr. Bretlhour polled his heaviest votes in these divisions, getting 94 in Faraday and 150 in Bancroft. Mr. Lundberg polled 87 and 128 and Mr. Sandercock 134 and 138.

SMALLER TRENTON VOTE

The Trenton vote showed substantial decrease, some 2304 casting their ballots as against

(Continued on page 5)

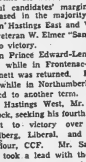

CLARKE ROLLINS

figures, with eight polls to hear from out of 13, gave Mr. Sandercock 9534 votes, Mr. Lundberg 3566 and Mr. Brethour 980. Mr. Sandercock's lead in the polularity was at this time 5114, a decrease of 390 over his 1955 lead.

VOTE SMALLER

The vote in Hastings West showed a decrease over

Today's Chuckle

Living in the lap of luxury has had exactly what you never know when luxury is going to stand up.

THE WEATHER

TORONTO (CP) Synopsis: — The hot spell which has continued since Monday through much of Ontario appears due to end. Cool air moving in from the west and northwest will drop temperatures 10 to 20 degrees by Saturday, with the changeover starting today in Northern Ontario and lasting in Southern Ontario.

Afternoon temperatures today will again rise to the 80s and 90s in Southern Ontario and to the 70s in the north with varying amount of cloud producing a few showers and thunderstorms.

In the cooler air Saturday, mainly sunny weather is expected except in the most northern sections.

SHIP PILOTS MAY PUT CRIMP IN SEAWAY OPENING

Threaten Walkout If Demands Not Met

MONTREAL (CP)—A threatened walkout by pilots may put a crimp in plans for ceremonies formally opening the St. Lawrence Seaway June 26.

Ship pilots who work the seaway and Montreal harbor threatened Thursday night to walk off their jobs June 19 if the federal government doesn't clear up complaints about working conditions.

The royal yacht Britannia is to nose into the multi-million dollar seaway to formally open it to the ships of the world. But if the pilots are not working June 25, the ships may be idle or will bring to take her through.

The Queen and President Eisenhower are to officiate at the ceremonies.

VOY SUCCISSED

Jean Guy Charitier, president of the Montreal Harbor Pilots' Association, said pilotage of the Britannia hasn't been discussed. The Montreal group and the St. Lawrence-Kingston - Ottawa Pilots Association announced the walkout Thursday following meetings in Ottawa with transport department officials.

In the seaway and Lake Ontario itself, ships are to take no pilots. But a similar walkout two years ago by lake pilots hampered shipping severely.

WANT PLAN CHANGED

Among other demands, the pilots want Mr. Chartier to be given the authority to take the royal yacht from Montreal to Massena, N.Y., instead of from Massena to Kingston as is planned now.

Other demands included:

A shelter at the seaway's St. Lambert locks in Montreal where pilots can wait to pick up boats; transportation when town they have to travel to meet ships; establishment of a tariff for pilotage on the seaway and provision for probationary pilots using the seaway.

Motorist Can Expect Some Traffic Delays

TORONTO, (CP) — The Ontario department of highways says motorists can expect traffic delays in some areas during the weekend:

Queen Elizabeth Way at Bronte Bridges Highway 28, seven miles south to Peterborough: Highway 33 Bloomfield to Wellington; Highway 89 Nobel to Shawanaga; Highway 69 Parry Sound to Highway 11 at Baysville; Highway 12, from McKellar to two miles north; Highway 401 at Port Severn.

Defence Tries to Stop Introduction Of Confessions by Four White Men

TALLAHASSEE, Fla. (AP) — Defence lawyers were prepared to battle today to block introduction of confessions the state says were made by four white men accused of raping a Negro college girl.

The statements, which state prosecutor William D. Hopkins said were given voluntarily, were offered in evidence Thursday night at the trial of the four. They were put in at the end of a day of testimony in which the victim told the jury that she wept and begged in vain while the four raped her.

Sheriff's Deputy W. W. Slappey, one of the first law enforcement officers to come to the girl's aid after her abduction, had testified he found the girl crying and incoherent.

When Hopkins attempted to question him about the reported confession obtained from the youngest defendant, 16-year-old Ollie Stoutamire, lawyers for the three other youths protested. They said the purported confession was obtained away from the presence of their clients.

Slappey said he had taken William T. Collinsworth, 22, oldest of the defendants, to a hospital in Tallahassee and had Collinsworth point to a place in a wiregrass where the attack took place on May 2.

The state offered in evidence shirts, shoes, wiregrass and pine needles which another deputy, 21-year-old Joe Cooley Jr., said he scraped off the girl's torn dress after she was taken to hospital. The garments, introduced in testimony, the rape victim told of Thursday, will be submitted to the four because of fears for her life. She said that Collinsworth had once had oral relations with her twice. She testified she was on the ground with them for two or three hours.

Under Florida law she may not be identified.

S. Gunter Toney, lawyer for Collinsworth, asked whether she had told Collinsworth, "You can have it if you want it if you take back to the school."

"No," she replied.

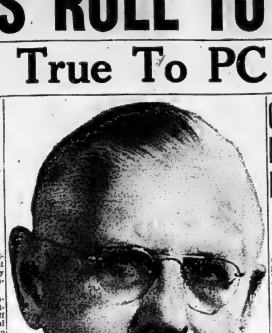

THE WINNAH — AND STILL CHAMPION! — Premier Leslie Frost not only won an overwhelming personal victory in his riding of Victoria yesterday, but also saw his Progressive Conservative followers elected in 70 other of the province's 98 ridings. His government's majority, however, was pared by the success of the Liberals in doubling their representation, from 11 to 22 seats, and by the increase in the CCF seats from three to five.

38 Hurt by Bomb Explosion In Boston 'El' Train Station

bomber" was sought today in the wake of an explosion that shattered a rapid-transit train station to fires above a busy Boston intersection.

Thirty-eight persons were injured Thursday, three severely, in the 6-blaek, block investigators said was caused by a homemade bomb planted in a public room locker.

Police officials said the bombing apparently was the work of a lunatic, bent on destruction.

A police detail under Capt. Joseph B. Fallon, head of the homicide squad, was assigned to the job of learning his identity.

Investigators said the bomb went off with the explosive force of 500-pound wartime bomb.

The blast blew apart the big 58-year - old pagoda - tyne waiting room on the elevated North Station of the Metropolitan Rapid Transit Authority.

It caught several persons within the waiting room and on the outdoor station platform. Some of them were blown 30 feet to busy Canal and Causeway streets below.

Six were injured as they sat in a train approaching the station. The blast stopped the train 200 feet away. There seconds later pilot the train would have been in direct line of the explosion.

Others were injured on the street below—by the terrific concussion and by flying debris.

Scene of the blast is directly across the street from the North Station railroad terminal which also houses the Boston Garden sports arena.

Eight hours after the 2 p.m. explosion, the switchboard operator at North Station received an anonymous telephone call that a bomb had been placed in that structure.

The operator said the caller also said that the afternoon blast "was meant for McGinnis." Patrick B. McGinnis is president of the Boston and Maine Railroad.

Police said there have been at least four warnings of secreted bombs at North Station within recent weeks.

They recalled the mad bomber who terrorized New York City for 16 years. He planted 33 bombers before police caught him in 1957.

New York's bomber — George Metesky, 57, is in an institution for the criminal insane at Beacon, N.Y.

Boston detectives said that tests by police chemists indicated a bag of black powder weighing 20 to 25 pounds caused the explosion.

By morning, all but 11 of the injured were released from hospital.

Police Hunt Man Who Raped, Strangled 12-Year-Old Girl

CLINTON (CP) — Police said today they are seeking a car with yellow license plates in connection with the strangle slaying of 12-year-old Lynn Harper whose body was found Thursday in a wooded glade near here.

The girl was last seen Tuesday night getting into a late model car which stopped when she thumbed a ride on Highway 8 near this town 30 miles northwest of Stratford, police said.

An autopsy showed Lynn, daughter of Mr. and Mrs. Leslie Harper of Moncton, N.B., had been beaten, raped and strangled with her own blouse.

Thursday a 200 - man search party from nearby RCAF station Clinton found the body with a blouse wrapped twice around the neck. Other articles of clothing were strewn around the body.

The body was found near where Steve Truscotte, 14, told police he dropped Lynn after giving her a ride on his bicycle. She walked the rest of the way to a stream where she planned to swim. Steve said.

On the ride back along the same route he dismounted and looked back.

"Lynn was still on the highway with a model-sized yellow plate."

Mrs. Shirley Harper, the girl's mother was put to bed under heavy sedation. Her father, a police officer, took part in the search.

A pretty, willowy girl of five-feet-three and 100 pounds, she had two brothers, one 16, the other six.

When she left home she was wearing a white print blouse and blue shorts, her parents said.

CHIEF PC WHIP DRAWS PRAISE, BLAME IN HOUSE

Expropriation Case Aired-in Commons

OTTAWA (CP) — John Pallett, chief Conservative whip, drew praise and blame Thursday in the Commons for his conduct with a government land expropriation case.

The praise came from the Progressive Conservatives and the blame from the Liberals and CCF.

The argument began a week ago when the Exchequer Court said in a judgment that Mr. Pallett had instructed appraiser E. S. Clare of Port Credit to put as generous a valuation as possible on properties expropriated by the transport department at Malton.

Mr. Clare was a political candidate for Argenteuil - Two Mountains and was appointed on the latter's recommendation. He was paid $3,711 by the transport department for 12 valuations, one of which was thrown out by the Exchequer Court in a test case.

NOT IN HOUSE

Mr. Pallett, MP for Peel, wasn't present during the heated debate.

Lionel Chevrier (L—Montreal Laurier) maintained the court's judgment was a "reflection on condemnation" of Mr. Pallett.

Transport Minister Hees said Mr. Pallett had tried only to obtain a square deal for some of his constituents. He charged the Liberals with "smear and witch-hunting."

"The Liberals seem to think that if an MP tries to get a deal for his constituents, in some way he's getting a kickback or some piece of nefarious award," he said.

"It's false and base implication," Opposition Leader Pearson retorted.

Mr. Diefenbaker accused the Liberals of innuendos, imputations and inferences—"I don't call it McCarthyism"—for which they would not take responsibility.

Mr. Pearson said this remark was unworthy of the prime minister.

PUTS LETTER ON RECORD

Mr. Pearson read into the record one of 13 letters tabled earlier in the day by Mr. Hees at the request of the Liberals.

Mr. Pallett had suggested to Mr. Hees that the minister send up and throw away the letter.

In this letter, Mr. Pallett complained that A. A. Spears, transport department land agent at Malton, had put a price of $2,000 "Clare be taken off the job."

He suggested that Mr. Hees dispatch "be held in no uncertain terms that Spear is to get off Clare's back and let him do the valuations in his own way; if not, I cannot see the purpose of appointing him."

BOOK "OBSCENE"

WASHINGTON (AP) — Postmaster General Arthur E. Summerfield Thursday ruled out any U.S. mailing of a new controversial novel, Lady Chatterley's Lover. The postmaster general said the book by D. H. Lawrence, "taken as a whole, is an obscene and filthy work."

Frost Voices Regret at Defeat Of Two Who Bought Gas Shares

TORONTO (CP)—Two former cabinet ministers who profited in the Ontario Northern Railway Natural Gas Company were defeated in Thursday's Ontario general election.

Former lands and forests minister Lorne Maguire and former public works minister William Grieve lost out in the election although it was CCF Leader Donald C. MacDonald who started the Grieve-Maguire gas deal in the legislature in 1957.

Mr. Maguideram, 56, who had held Fort William since 1951, was defeated by John Chapple, 48-year-old dairy farmer and member of a pioneer family that established a chain of creameries and chain in Northwestern Ontario.

Mr. Grieve, 52, Conservative MP for Col. Bill to his constituents of 14 years in Windsor-Sandwich, was beaten by Maurice Bevanger, 46-year-old school teacher and Windsor alderman for nine years.

Premier Frost Thursday night congratulated the new MPP-elect. He said: "They are two very fine fellows in my book and they have given very great service to their provinces. I regret their loss."

Mr. Grieslenger resigned from the cabinet after the Leader Speculorum quit a month or two later after a government-sponsored investigation disclosed he had bought promotion stock in the gas - distribution company in his brother-in-law's name.

Both got their shares through former mines minister Phillip Kelly, who resigned from the cabinet in February, 1957, before CCF Leader MacDonald opened the issue in the legislature.

Majority Cut; Liberals Double Former Standing

CCF Party Also Picks Up Couple of Seats From '55

By BEN WARD
Canadian Press Staff Writer

TORONTO (CP) — Ontario's Progressive Conservative party rolled to its sixth straight election triumph Thursday on a record vote. But its majority was reduced somewhat by both Liberal and CCF inroads.

Premier Leslie Frost, a small-town lawyer whose folksy campaigning has led the party to three resounding election victories in his ten years as leader, said in a victory speech:

"We lost a few to the fortunes of war, but I'm pleased with the results."

The final standing, with standing after the last election:

	1959	1955
Prog. Cons	71	83
Liberal	22	11
CCF	5	3
Ind-PC	0	1
Total	98	98

Thirteen ridings held by the Conservatives during the last legislature fell to the Liberals and CCF, almost doubling opposition strength in the House.

The Liberals, who campaigned behind leader John Winter-meyer, took 11 Conservative seats to scoring their sharpest gain in 22 years. Four of their gains were in the Toronto area where they had been shut out since 1937.

One of the two CCF gains also was made in Toronto, a traditional Conservative stronghold which gave Premier Frost 20 of 20 seats in 1955 and 14 Thursday.

CABINET CASUALTY

Premier Frost, who will be 64 Sept. 20, scored an overwhelming personal victory in Victoria, where he has been a solid favorite for 22 years, and saw all 20 members of his cabinet re-elected.

Soft-spoken, silvery - haired Conservative leader said he had expected the party to lose some seats and was happy with the outcome which left him with a thumping 64-seat majority to start the new house.

It was the third time in a row that the premier, who took office in 1949, has come up with a poor first party election night. His first campaign in 1951 saw the government lose 20 to 31 seats from 53 in a 90-seat house. In 1955 his party won 83 of the 98 seats at stake.

Both opposition leaders won personal victories. Mr. Winter-meyer, elected Liberal leader last year, was elected in a seven-way in Waterloo North. CCF Leader Donald C. MacDonald of York South, which first elected him in 1955.

He got 16,106 votes.

A Canadian Press compilation showed the Conservatives received 49 per cent of the vote, compared with 48 per cent in 1955. Liberals had 27 per cent, up from 33 per cent. The CCF got 17 per cent, the same as in 1955.

With 97 per cent of the polls in, the Conservatives had 1,772,-282—about 57 per cent of the eligible vote. The province's voters list numbered 3,113,249 in 65-per-cent turnout in 1951.

Voters emphatically turned down election bids by nine Communists, four Social Creditors and five Social Credit. Five unaffiliated candidates also met crushing defeat.

The Conservative re - election sweep included the first two Tories, by 9:05 p.m. EDT, 65 minutes after the polls closed, The Canadian Press reported the government victory.

Mr. Winternieyer congratulated the premier and said the Liberal party would strive to make its their 15-point election platform adopted by the next legislature. Mr. Frost and his party were elated with their gains which proved the party was far from extinction in the province.

Mr. MacDonald said the election proved that while the CCF organizational structure needed improvement it was "in good company about with the linking of the CCF and the Canadian Labor Congress is a party."

EX-MINISTERS LOSE

Two Progressive Conservatives who resigned from the cabinet last year over natural gas stock purchases were down to defeat.

Former lands minister Clare Gordon lost Fort William to Liberal John Chapple. William Griesinger, who quit the public works portfolio, was beaten in Windsor - Sandwich by Liberal Maurice Bevanger.

The premier received the news about his former cabinet mem-

(Continued on page 5)

$100,000 FOR VISIT

MONTREAL (CP) — Montreal's executive committee Thursday voted $100,000 towards the visit of the Queen's visit. The money is an initial credit to cover the cost of a civic reception, a city-wide tour and a gala dinner and ball.

COMING EVENTS

COMING EVENTS
STRAWBERRY SOCIAL, MELROSE United Church, June 13, refreshments, Adults 75; children 25. 2123-15

RUMMAGE SALE, JUNE 19, 4-8 p.m., Parish Activities, Auditorium Ameliaburg W.A.

SOCIAL EVENING EVERY Friday, Victoria Hall, Church Street, 8 p.m. sharp. Special prizes, Jackpot, refreshments. Everyone welcome. 2117-24-tf

DON'T FORGET SOCIAL EVENING at Knights of Columbus Hall, supper at 6 p.m. Euchre and dance every night, 8 p.m. Good prizes. Everyone welcome. 2121-tf

DANCING, PARK PAVILION, Tweed, every Friday night. M23-tfn

STRAWBERRY AND ICE CREAM Social at Richardson Hall, Saturday, June 20, commencing 8 p.m. Everyone welcome. M30-15-19-18

SUNDAY EVENING, THE Salvation Army will present an Evening Service in the Municipal Parking Lot on Pinnacle Street featuring Gospel Music by the Citadel Band, Songsters and Timbrel Party. We invite you to Down-Hi and share in this hour of Worship. 2124-tf

RUMMAGE SALE, SALVATION Army, Station Street, Friday, June 19, 1959. Proceeds without sale. 2124-11-tf

MORNING SATURDAY, JUNE 13 at 9 o'clock with a great musical Junior Service and every Saturday thereafter at 9, the Church Southside Church House and Sledge. 2124-tf

Spencer Church At 109 Cast Another PC Vote

CALABOGIE, Ont. (CP)—A dapper Spencer Church, 109 Wednesday, cast his vote Thursday in Renfrew South Riding.

A staunch Conservative in this Madawaska River community 70 miles southwest of Ottawa, he went with his family to the polls two miles from his home.

Spry, sandy - haired Mr. Church has never missed marking his ballot since he reached voting age four years after Confederation.

CITY and DISTRICT NEWS

ROTARY MEMBERS NOW ATTENDING N.Y. CONVENTION

Two members of the local Rotary Club, William Hurst and Steve Tripp, are currently in New York attending the 50th annual convention of Rotary International. More than 16,000 Rotarians from 113 countries are attending this convention.

A full program is underway for the information and recreation of the attending Rotarians. Dag Hammarskjold, secretary-general of the United Nations; Dr. Werner Von Braun, famed missile expert; Pearl S. Buck, author; Nelson A. Rockefeller, governor of New York State; and a number of other prominent people and speakers will be addressing the convention delegates. Opera stars Robert Merrill and Vivienne Della Chiesa; piano comedian Victor Borge; spiritual singer Mahalia Jackson, and the orchestras of Guy Lombardo, Ray Bloch and Sammy Kaye will be among the top entertainers in attendance.

MOTORCYCLE GIVES FIREMEN RUN

Belleville firefighters answered a call to Cannifton at 7:13 o'clock yesterday evening to put out a fire which had started on a motorcycle. No other calls have occurred to date this week.

BUILDING SERVICE STATION ON OLD CITY LANDMARK

A West Moira Street landmark which had been in use as a garage under various ownership for many years, has disappeared in the past week and construction of a new service station has commenced on the site.

The landmark is what was at one time known as Evans Garage on the south side of Moira Street between North Front St. and Coleman St. Tatham Construction Company is building a new British Petroleum service station on the site.

NOW—REXALL THRU in JEL form

2 oz. tube 1.49

FAST RELIEF FROM MUSCULAR ACHES. Goes thru the skin, deep into the tissues. Also available in Liquid. MONEY-BACK GUARANTEE

AT OUR Rexall DRUG STORE

McKEOWN'S DRUG STORE

We Deliver

271 Front St. WO 8-6777

Rodney Sharpe Given 15 Months For Break-ins

Rodney A. Sharpe, 19-year-old Belleville youth, was given 15 months definite and six months indeterminate when he appeared before Judge J. F. Smith this morning for sentence on two charges of breaking and entering and for possession of burglary tools.

Earlier in the week at the current sittings of the Hastings County General Sessions of the Peace, Sharpe had pleaded guilty to breaking and entering the Thurlow township office and also a CNR toolshed in Belleville. He also pleaded guilty to the charge of being in possession of burglary tools.

Several Crown witnesses were heard at the trial following which Sharpe was advised by his counsel Robert Temple to enter a plea of guilty.

In passing sentence Judge Smith warned Mr. Sharpe that he could not continue to lead a life of crime or he would find himself in serious trouble.

"If you do it could be very serious to you" he said.

"I do not think that you want to serve time in the penitentiary, but if you continue this course that is where you will end up."

This morning also before Judge Smith a charge of impaired driving against Jack Sharpe of Frankford was proceeded with.

Mr. Sharpe was charged with drunk driving arising out of a fatal accident at Glen Miller last August in which 13-year-old Shiela Emerson was killed. The drunk driving charge was reduced by the Grand Jury to one of impaired driving.

PUC Waters Its Own Lawn Out of Hours

The value of setting a good example is apparently not appreciated by officials at the city public utilities water filtration plant on the Trent Road.

Or maybe it was all just an oversight.

In any event domestic users of water are asked to adhere to the hours set down for lawn watering during the early morning and late afternoon and evening.

This week during the heat wave residents have been warned to adhere to hours set down for lawn watering, but yesterday afternoon at two o'clock a sprinkler was seen in operation on the filtration plant lawn.

But, as we said, maybe it was an oversight.

MATHEMATICAL WIZARD

Albert Einstein, who died in 1955, wrote his first paper on relativity when he was 26 years old in 1905.

High School Activities

As the school year draws to a close up on the hill at Q.S.S., it often seems that those things which are last on the year's program are certainly not least, but often the best things of the year. Although it hardly seems possible, the assemblies have been better than ever as we neared the end of the line. Even the examinations looming up can, in some ways, be regarded as the best—at least they're the last and that's good.

NEW YORK TOUR

Ever take a tour of New York City without leaving your chair? The students of Quinte were taken on such a tour at the Keyette assembly on Wednesday, May 27, as were the Schicklegruber family who saw the highlights of the city, escorted by their guide, Joanne Twining. These country cousins saw the slick city slickers of New York, including both socialites and 'hoods'. They toured both Broadway and Harlem where they saw the dancing team of the famous 'Step Sisters'. The score of a famous Broadway musical "South Pacific" was then played by the band. A trip to a famous night club was next where chanteuse Marsha Dovey sang and the celebrated Cha Cha dancers presented a colorful rendition of "Tea for Two." All tourists want to see a Broadway play and ours were thrilled by the performance of the Old Sick Players in their unique version of "The Day Big Julie Got Bumped Off." The second big death scene was unsurpassed in its dramatic qualities.

At Greenwich Village, our touring family marvelled at a group of Beatniks enjoying an afternoon of dancing and poetry in the dim recesses of their cave-like rooms. The highlight of the tour was the visit to the Moulin Rouge where the Can Can dancers squealed and kicked their way through the colorful skirt swirling Can Can. Incidentally, our Can Can girls and tap-dancers from Harlem travelled to Kingston for an appearance on Teen Age Dance Party. Their versatile choreographer, Miss Hunter, to whom goes much of the credit for the success of this assembly, accompanied the group and was interviewed by Ted Curl. Miss Hunter and all the Keyettes merit our thanks for a wonderful assembly.

HAIL AND FAREWELL

This was the theme of the last mammoth assembly of the year when tribute was paid for achievements gained and good-byes were said to members of the staff who are leaving. It seemed that almost every student in the school had won an award of some kind and there were great streams of students crossing the platform to receive awards for perfect attendance, athletic achievements and commercial prowess.

The Library Club announced a special award — the prize of an all expense paid trip to Stratford next fall on the Stratford Safari. A very original contest is being held to determine the lucky winner. The Library Club seemed to be in a generous mood that day as it announced several other awards, among them the award of an annual scholarship, a donation to the Student Council project of a new showcase, and a contribution to Peter Valks and Mike Pokluda to help them finish their mural on the second floor.

The Students Council then paid tribute on behalf of the student body to all teachers who are leaving Quinte this year, and Mr. Reid spoke of the contributions that each of the teachers had made to life at Quinte, whether his stay had been long or short. The following teachers were called to the platform to receive their gifts from members of the council and affectionate applause from the students: Miss McEwen, Mrs. Fisher, Miss Rose, Mr. Perry, Mr. Boyce, Mr. Jones, Mr. Cody and last, but not least, Mr. Boyle. Mr. Boyle who, after a five year tenure at Quinte, is leaving to become principal of Madoc High School, then gave a few farewell remarks and expressed the appreciation of all the staff members not only for their gifts but for the fine teaching experience and the excellent relationship with students and staff alike that has been theirs at Quinte.

SEMINAR

The two students who have been chosen to attend the United Nations' Seminar at Queen's University this year are: Jens Hansen, G12B, and Caroline Daugherty, G12A. These students are being sponsored this year by the Keyettes and the Student Council for the three-day seminar.

THE LURKING SHADOW

That dark cloud looming above us like the shadow of Atlas as he holds up the sky is the shadow of examinations darkening the thoughts and dampening the spirits of the students. And especially with this week's humid heat wave, it's more than our spirits that are dampened. Those crisp crinolines in the halls are rapidly being reduced to soggy sacks in this heat and humidity, but the lassies are finding a substitute in stiff starched slips. What a week to begin examinations. Let's hope that the weather turns cooler when the teachers are marking the papers. It might help to lessen the severity of that slashing red pencil.

PUBLICATIONS

Another last item that is also a first, is the publication and arrival, hot off the presses, of our yearbook, Quinlessence. It is a first because it is the first time that the yearbook has been dedicated to an entire class, this year's grade 13, and what more deserving group than this class who are the first five-year graduates in Quinte's young history. To these graduates, our special congratulations and warm wishes for their future plans, and to the editors, staff advisers and general workers of and for Quintessence, laurels for a yearbook that is spendid in style, design and contents. Quintessence gets better every year, and we should all work hard to see that its circulation gets bigger. Let's pledge our efforts now to make sure that this year's Quintessence is not the last.

Another publication that has been a first this year is this very column, High School News and Activities. Teachers, parents and students alike have reported enjoying its newsy chatter and all these people can help to keep it flourishing next year by contributing school news items to its new reporter. And with the printing of the last column for this year, the present author wishes to say goodbye and good luck to all Quinte students and to formally bequeath with her blessings this column to its new parent, Jamie Gill. And we'll be seeing you, if not next September, at least some time; the world being a small place and Quinte ties strong and true ones.

Nfld. Senator Claims Country Not Wanted

OTTAWA (CP) — Newfoundlanders may be forced to assume in three years that Newfoundland isn't wanted as the 10th province, a Liberal senator from the island said Thursday.

Confederation will have proved a failure "if there is not an out-and-out effort to implement good faith by a thorough understanding," declared Senator Calvert C. Pratt in the Senate.

Newfoundland remained 10 years after union as much a foreign country to most Canadians as it had been before 1949.

The senator was discussing the federal government's recent decision on financial assistance.

Prime Minister Diefenbaker said March 25 the government will have fulfilled special agreements under terms of union by 1962, when grants totalling $36,-500,000 will have been paid.

"If that is to be the official attitude by the government of Canada," said Senator Pratt, "we in Newfoundland must take it for granted that after 13 years we may have to face up to a condition that we are not wanted any longer as a province."

Bingo Game Ordered Closed

TORONTO (CP) — Three men operating a regular bingo game for the War Pensioners of Canada were convicted Thursday of keeping a common gaming house.

Magistrate Donald Graham fined Bernard Freedman, finance committee chairman of the War Pensioners, and two co-managers Irving Oilgrisser and Samuel Grossman, $50 or 30 days each and told them to close one of Toronto's biggest bingo sessions at Robina Hall.

FIVE - YEAR TERM

The president of Venezuela is elected by direct vote for a term of five years.

Obituaries

DONNA KLOUDA
Batawa

The funeral of Donna Klouda who died as result of an accident on No. 33 Highway, on Monday, was held Wednesday morning from the Rowe Funeral Home at Frankford to Sacred Heart Church where Requiem Mass was celebrated by Rev. P. L. Gaborik, of Batawa.

Members of the Girl Guides and schoolmates attended the funeral. There were many floral tributes. Interment was in St. Francis of Assisi, Frankford.

The bearers were J. Janak, A. Ploc, O. Diacar, W. Murray, J. Krcek and J. Archon.

RICHARD SOLMES RICKETT

The funeral of Richard Solmes Rickett, 403 Coleman St., who died on Sunday in his 85th year, was held on Thursday afternoon from the Thomas C. Thompson Funeral Home here to Belleville Cemetery. A memorial service had been held on Wednesday evening by the members of the B.R.C. of A., Local 617, with Henry Luther, chaplain, in charge.

Rev Everett Smith of Christ Church, Anglican, officiated at the chapel at the Funeral Home and at the graveside.

Honorary bearers were B. J. Thiebold, Will Collyer, Tom Waite and Frank Gerow. Bearers were Manly Denard, Ron Schamerhorn, Ron Mansfield, Richard Malley, Henry Luther and Michel Dowryhuz.

FRANK (MIKE) KELLEY

Suffering a heart attack during the night, Frank (Mike) Kelley, 18 Sinclair Street, died suddenly at his home early this Friday morning. He complained of a slight pain in his side early in the evening but passed it off. After retiring for some hours he attempted to get up and was suddenly stricken.

He was born in Toronto, being the son of Michael Kelley of Kingston and the late Mary O'Neill and had lived most of his life in this city. He joined the C.N.R. as a young man and for the past 39 years had been in their employ at the yard office. He was highly regarded by the management and enjoyed a wide circle of friends among the employees and other walks of life. "Mike," as he was familiarly known, was an ardent sportsman and enjoyed hockey and baseball.

Mr. Kelley was a member of St. Michael's Church and the Holy Name Society. Fraternally he was a member of the Knights of Columbus and the Brotherhood of Railway Employees.

Surviving are his wife, the former Kiernan McGuire; his father, Michael Kelley of Kingston; three sisters, Mrs. George (Irene) Jacobsen and Mrs. Victor (Ennus) Jacobsen, both of Detroit, Michigan; Mrs. Douglas (Mercedes) Dominic of this city and two brothers, William and Donald Kelley, of Toronto.

Resting at the Funeral Residence of George F. O'Brien, 30 West Moira St. The funeral announcement appears elsewhere in this edition.

MRS. JOHN G. McCAW

The funeral of Mrs. John G. McCaw, 244 Bridge street east, was held Thursday afternoon from the Thomas C. Thompson Funeral Home, with Rev. H. M. Davis officiating at the service in the chapel. Mrs. McCaw had died on Monday, in her 84th year.

The bearers were George Miller, Harry Kemp, Gerald Hyde, Allan Bronson, Frank Chambers and Kenny Tompkins.

Interment was made in Eldorado Cemetery.

PRICES HIGHER

KINGSTON, (CP)—Prices were slightly higher on the Kingston Cheese Exchange Thursday with 5,242 boxes of first grade white cheese selling from 33¼ cents to 35 5-16 cents per pound. In addition 3,632 boxes of first grade colored sold at from 33⅞ to 35½ cents per pound. Specials were the equivalent of 7,417 boxes.

The trade purchased all 5,242 boxes of first grade white and 3,632 boxes of first grade colored. Next meeting is June 18.

Returning Officers Expect Some Returns to Be Tardy But Not Four Years Late!

Noody is busier than the returning officer during election time and then on election night, as the returns roll in, his activities increase with the tempo of jangling telephones.

That important man, the returning officer, is pleased with prompt returns, and is driven almost to despair when returns are late in coming in, or as in the isolated case, fail to turn up until the following day.

Such was the picture at the office of the West Hastings returning office last night where Returning Officer Harry Morrow, assisted by four or five helpers and a battery of adding machines, just managed to keep ahead of the deluge of returns which began rolling in shortly after the polls close.

FIRST RETURN FAST

First poll reported in exactly seven minutes. Then there was a lapse of five minutes until the deluge arrived.

Before nine o'clock a majority of the 135 polls in the riding had reported, but many were delayed and even at 11.30 there were still eight polls to hear from.

Biggest headache for the returning officer as is quite frequently the case — were the deputy returning officers who reported polling results to the candidate's committee room and then forget about the returning officer. At least a dozen DRO's in Belleville, some of them even old hands at the game, did just this.

The result was that returns from many of the Belleville polling stations were late in reaching the returning officer.

POLLS COMBINED

Another headache for the returning officer was the total of split polls being phoned in without the votes in separate polls being kept separate. Close to half a dozen polls in the city fell into this category.

This morning five Trenton polls, one in Frankford and one each in two other centres were still outstanding.

But possibly the most unusual occurrence was the Sidney township deputy returning officer who was quite prompt in making his return. It wasn't found out until an hour or so later that the result phoned in had been for the previous provincial election in 1955 and not yesterday's election.

All Pumps Work at Capacity As Demand for Water High

The Filtration Plant at the Pump House reports all five pumps are in use and working to capacity in an attempt to continue supplying residents of Belleville with the enormous amounts of water currently being used.

For the first 11 days of June a total of 15,000,000 more gallons of water have been pumped into the city than over the same period last year.

On Wednesday, June 10th, a total of 6,851,000 gallons were pumped, and on the previous day, June 9th, a total of 6,729,-000 gallons were supplied city residents. With the amount of water used for backwash included, this brings the total volume of water pumped during the 2-day period to over 14,000,000 gallons.

The previous high for the month of June was in 1955 when a total of 5,800,000 gallons were pumped into the city in a single day.

Whether any restrictions, other than those now in use in regard to lawn watering will be imposed, will depend on Belleville citizens.

Public Utilities Commission manager O. H. Scott stated that unless people cut down on the amount of water being used, restrictions will have to be imposed.

"If people will observe our regulations, we can get by without imposing restrictions," he stated. He added some people are using water "out of hours."

The Filtration Plant estimates lawn watering alone has used up 3,000,000 gallons of water to date.

British Petroleum to Open First Service Station Here

Tomorrow marks the official opening of Belleville's first BP service station. One in a series of stations being put up in Ontario by the British Petroleum people, the Belleville station, located at the corner of Dundas East and Pinnacle streets, is operated by Al Royle, lessee.

Mr. Royle is a native of this city who is making his first venture into the service station trade. Formerly an employee of the Belleville Lock and Bakelite firms, he has invested his savings into this enterprise. Mr. Royle is married to the former Margaret Belch and has one son, Tommy, and the family lives on Forin Street. He is a member of the Royal Arch Masons, Moira Lodge No. 11.

The construction of the new station was started by the Tatham firm on February 2nd of this year and work was completed on April 23rd. Mr. Royle has been conducting business over the past six weeks.

Equipped with the latest and most modern service facilities and clean attractive washrooms, the new station is prepared to handle oil changes, lubrications, washes, and light mechanical repairs besides the sales of gas and oil. There are two service bays, two double pumps, capable of handling four vehicles at a time, and two operators on duty during business hours. Dunlop and Goodyear tires, batteries and automobile accessories are also handled by the now business. Credit card arrangements are established with the Sinclair, Tidemaster, and Richfield oil companies for the benefit of travelling BP customers.

This Saturday the Mr. Beep safety car will be present for the opening day activities, which will also feature a Kinsmen Gas-O-Rama, with the local club deriving all profits from the day's sales.

STAKE IN AFRICA

Private U.S. investments in the Union of South Africa reached almost $600,000,000 by 1958.

BIRTHS

DOWSETT. — To Constable and Mrs. W. James Dowsett, at Kootenay Lake General Hospital, Nelson, B.C., a daughter, on Wednesday, June 10th, 1959.

BOISVERT. — Mr. and Mrs. Albert Boisvert are happy to announce the birth of their chosen son, Albert James Samuel, born on Sunday, June 7th, 1959.

DEATHS

KELLEY, Frank (Mike). — Suddenly, at his home, 18 Sinclair Street, on Friday, June 12th, 1959, Frank (Mike) Kelley, beloved husband of Kiernan McGuire.

Resting at the Funeral Residence of George F. O'Brien, 30 West Moira Street. Funeral on Monday, June 15th to St. Michael's Church for Requiem Mass at 10.00 a.m.

Interment St. James' Cemetery. J12-2t

BURROWS, Andrew Chamberlain.— Suddenly, at the Belleville General Hospital, as the result of a traffic mishap on Wednesday, June 10th, 1959, Andrew Chamberlain Burrows, 66 West Bridge Street, beloved husband of Irene Spry; in his 60th year.

Resting at the John R. Bush Funeral Home, 80 Highland Ave. Service in the chapel on Monday, June 15th at 1.30 p.m., Rev. T. F. Townsend officiating.

Interment Riverside Cemetery, Napanee. J11-3t

IN MEMORIAM

GRILLS. — In loving memory of a dear wife and mother, Frances Ellen Grills, who passed away four years ago today, June 12th, 1955.

The rolling stream of life goes on,
But still the vacant chair,
Recalls the time, the voice, the smile,
Of her who once sat there.
Day by day our thoughts do wander
To a grave not far away,
Where they laid our dear loved one
Just four years ago today.

—Lovingly remembered and sadly missed by your husband and family.

CARDS OF THANKS

I wish to express my sincere thanks to friends, relatives and neighbors for cards, fruit, flowers, gifts and personal calls during my stay in the Belleville General Hospital and since my return home. A special thank you to nurses and staff of First Floor West, and to Dr William Cornett and Dr. Ryley.
—Mrs. Nathan Wannamaker, Stirling.

I wish to express my sincere thanks to friends and neighbors for cards, treats, flowers and personal visits. A special thank you to Drs. Henry and Russell Bateman, Dr. A. E. Carleton, Rev. Russell Gale, Rev. A. S. McConnell, all the nurses and staff on 3rd Floor for their many acts of kindness during my stay in the Belleville General Hospital.
—Mrs Roscoe Wright.

We wish to express our heartfelt thanks to our kind neighbors, friends and relatives for the kindness and sympathy shown us in the sudden loss of our dear son and brother, Arnold Mountney. We also wish to thank Dr Bruce Cronk, nurses and ward aides on Second South, Mr. John R. Bush and staff and all those who sent beautiful floral tributes and cards.
—Mrs. E. Mountney and family.

PINKSTON & LUSCOMBE
AMBULANCE AND FUNERAL SERVICE
DIAL WO 8-5735
80 Victoria Ave. at Church Street

FLOOR SANDING AND FINISHING
GLEN ELLIOT
186 DUFFERIN AVE. WO 2-3000

"A CAR A DAY" SPECIAL
Watch this space each day for Trudeau's outstanding Used Car Buy. Saturday's Special is
'58 FORD
Deluxe 2-door, 6-cylinder sedan with radio and turn signals.
$2195.
Trudeau MOTORS LIMITED
31-45 Station St. WO 8-6767
Foxboro Road

Y. M. C. A.
CAMP WANGOMA
Wanamaker Lake near Bancroft
Boys 9 to 16. Program of Boating, Swimming, Canoe Tripping and Campcraft.

Finest Equipment and Leadership
Write For Folder
EAST YORK Y.M.C.A.
900 COXWELL AVENUE
TORONTO 6, ONTARIO

CHISHOLM'S of Roslin
LUMBER & BUILDING SUPPPLIES
"It Pays To Come To The Country"
THE HOME OF QUALITY LUMBER FOR ONE HUNDRED YEARS
PHONE TWEED 381-R-21

RHULICREAM
The fast relief from itching of Poison Ivy, Poison Oak, Insect Bites, and other minor skin irritations.
95c
DIAL WO. 2-4551
Geen DRUGS LTD.
276 FRONT ST. BELLEVILLE
OVER 100 YEARS OF FRIENDLY SERVICE
FREE DELIVERY

BATHING CAPS

Playtex Wave-Guard	1.49
Playtex Children's Swim Caps	1.00
Viceroy Super-Seal Cap	1.39
Howland Caps All sizes	1.59
Other Caps from	69c

"Air Conditioned for Your Shopping Comfort"
LATTIMER'S
DRUG STORE
228 Front St. WO 8-5549

Dog Flea Collars
No Muss—No Fuss
Works 24 Hours Daily
Adjustable Belt
59c
CAT COLLARS 49c
DUFF'S-DRUGS
"Your Friendly Store"
WO 8-7928 We Deliver

Smile! then leave your FILMS here for...

happy pictures
SCHRYVER'S
PHARMACY
214 Front St. Dial WO 8-9128
WE DELIVER
• FILMS
• CAMERAS
• SUPPLIES
MERCURY DEALER

TAKE ALONG A BOX OF
Laura Secord
SUMMER MIXTURE
ON YOUR WEEKEND MOTOR TRIP OR PICNIC
You Will Enjoy Them
$1.25 pound
DOLAN
THE DRUGGIST
WO 2-3106 Motor Delivery

TORONTO STOCKS

TORONTO (CP) — Industrials led the stock market lower today in light morning trading.

The 11 a.m. volume was 535,000 shares, compared with Thursday's 863,000 at the same hour. Orchan was up 14 cents at $1.09 but few other speculatives had gains of five-cents.

Among industrials gains and losses were generally less than one point.

Seniors lost in base metals. Hudson Bay dipped ¼ at 54½ while International Nickel and Consolidated Denison were off ¼. Opemiska lost 35 cents at $8.80 among junior coppers.

The market covered a narrow advance Thursday.

Golds had their best gain in three weeks. Final volume was 3,013,000 shares, somewhat better than Wednesday's 2,622,000.

Among industrials, Aluminium dipped ¼ at 21¾ after touching a 1958 high of 35 in the first hour. Massey-Ferguson lost ½ at 16.

The big industrial win went to National Lead, a rare trader, up 8¼ at 118½ on a single sale. Steel Company of Canada gained 1½ at 79¼ while National Steel Car added 1 at 18½.

Melntyre was the leader, up 1¼ at 90. Dome added ¾ at 19½ while Gullinger gained ¼ at 31½.

International Nickel, up 1 at 82, was the feature among base metals. Falconbridge and Noranda added fractions but Hudson Bay and Consolidated lost small losses.

In western oils, Royalite gained 20 cents at $8.25 and Pacific Petroleum ¼ at 13¾.

Industrial Acceptance .05 to 53.75; gold .1.06 to 94.02; base metals .10 to 173.85; western oils .15 to 122.59.

STOCK QUOTATIONS

Members Toronto Stock Exchange

(Stock Quotations furnished by Harding & Crawford)
Belleville Office — Dial WO 8-5581
John D. Ryan, Branch Manager)

INDUSTRIALS	
Abitibi 35	
Alberta Distilleries 285	
Algoma Steel 37¼	
Aluminium 21¾	
Atlas Steel ..25¼	
Bell Telephone 42⅜	
Brazilian Tr. 65¼	
B.A. Oil 37	
B.C. Forest Prod. 15¼	
Canada Cement 32	
Can. Breweries 41½	
Canadian Oil 29⅝	
C.P.R. 28½	
Cockshutt Flow 14¼	
Cons. M & S 30¼	
Cons. Paper 39½	
Corby's A 30	
Dom. Foundries 47¼	
Dominion Steel 18⅛	
Dom. Stores 76½	
Dominion Tar 18½	
Ford A 174½	
General Dynamics 54	
General Motors 48	
Great Lakes Paper 37½	
Imperial Oil 58¾	
Industrial Acceptance 38¼	
Inter. Nickel 81½	
Inter. Paper 115	
Inter. Petroleum 32	
Inter. Pipe & Ves. 50⅞	
Massey Harris 18	
Texaco 78	
A. V. Roe 10	
Powell River 37¼	
Seagrams 23¾	
Simpson's Ltd. 35⅝	
Steel of Canada 79½	
Traders Finance 37¼	
Trans. Mt. Pipl. 13¾	
Walkers 27⅞	

MINES AND OILS
Area 113
Algom Uran. 13¾
Bicroft 66
Brunlan Reef 56
Canmet 37
Chimo 64
Coldstream 38
Con. Denison 13¾
Cons. Halliwell 63
Cons. Gillies 7
Cons. Howey 390
Central Delrio 680
Conwest Exp. 390
Coulee 42
Devon Palmer 118
Dome Mines 19¾
East Malartic 150
East Sullivan 200
E. L. Sol 12
Faraday 75
Falconbridge 23¾
Frobisher 281
Geco 19¼
Greyhawk 3½
Gunnar Gold 13¾
Hollinger 31¾
Hudson Bay M. & S. 55
Home Oils 16⅞
Jardun 2.12
Lake Dufault 100
Lorado 23
Provo Gas 266
Maritimes 141
Midcon 72
Mentor 14½
Millikin Lake 151
Nesbitt Labine 29
Norspan 136
Northern Canada 141
Nipisland 78
New Delhi 27½
Noranda 43¼
Normetal 350
Norpax 16
Okalta 23
Opemiska 900
Pacific Petroleums 13½
Preston East Dome 580
Prospect Sarays 88
Quebec Copper 25
Quemont 11¼
Rockwin 31
Sherritt Gordon 235
Silver Jubilee 29
Steep Rock 12½
Stanleigh 6¾
Upwanlin 14
Teck Hughes 221
Trinity 435
United Asbestos 465
United Oils 115
Ventures 26¼
Waite Amulet 660
Lakeshore 550

PRODUCE MARKET

TORONTO (CP) — Churning cream and butter price changes were reported unchanged here today.

The egg market was reported quiet with receipts adequate for a light demand.

Country dealers are quoted by the federal department of agriculture the Ontario public stockyards culture as graded eggs, delivered Toronto, in fibre cases: extra large 37; extra 37; A medium 28; A small 20; B 18; C 14. Wholesale to retail prices are not quoted. A large 42; A medium 33; A small 23; B 23; C 19.

Butter prices: wholesale to grade: Ontario tenderable 64; first quality 62½-63 in lightly trading; western 62¾ (nominal).

Net Earnings

By The Canadian Press

Agnico Mines Ltd., 5 mos. ended May 31: 1959, $153,631; 1958, $35,786.

Chateau-Gai Wines Ltd., year ended April 30: 1959; $229,466, $2.01 a share; 1958, $185,278, $1.61.

O'KEEFE APPOINTMENT

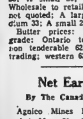

J. MASSINGBERD

D. J. Delaney, Ontario Sales Manager, O'Keefe Brewing Company Limited, announces the appointment of John Massingberd as District Manager, Central North Ontario sales area.

Norris Whitney Easily Defeats Liberal Opponent

Voters in the riding of Prince Edward-Lennox turned out at the polls on Thursday to complete the sweep at the polls for the four Bay of Quinte District Progressive Conservative candidates and give Norris Whitney a majority of 2,749 over his Liberal opponent, Pat Beavers.

NORRIS WHITNEY		
Close to 60 per cent of the eligible voters turned out at the polls with 11,649 out of a possible 20,288 going to the polls. Mr. Whitney received 7,199 votes, and Mr. Beavers 4,450.		
The new breakdown of votes cast in the various municipalities is as follows:		
PRINCE EDWARD		
	Beavers	Whitney
Hallowell	420	651
Wellington	147	260
Athol	222	222
Bloomfield	107	205
Picton	709	1037
S. Marysburg	132	185
N. Marysburg	137	211
Hillier	168	246
Ameliasburg	340	259
Sophiasburg	231	270
LENNOX	2592	4089
	Beavers	Whitney
Adolphustown	77	151
Bath	89	120
Napanee	577	1046
N. Fredericksburg	238	320
S. Fredericksburg	77	221
Richmond	242	335
Ernestown	344	136
	1858	3110

by Mr. Poyntz.

Eighth Scout Group Holds Annual Father-Son Banquet

By CHRIS LEGGAT

On Wednesday evening some 100 Scouts, Cubs and their dads came out together to be the guests of the 8th Belleville Ladies' Auxiliary at the annual father and son banquet at Prince Charles School.

The tables at the head table were: Miss M. Gelsthorpe, Cub leader; Mrs. L. Ashley, Brownie Cub Master; Mr. H. Smith, District Scout Master; Mr. M. Mc-Clelland, Scout Master; Mrs. Mr. M. Chubb, guest speaker; Mr. Hamilton, chairman, and son, Bob; Mr. P. Alcorn, District Commissioner; Mr. C. Boyle, Belleville District Commissioner; Mr. B. Collins, vice-president Local Association; Mr. Loren, president of the Home and School Association and son.

A toast to the fathers was proposed by Rodney Reid and replied to by Mr. Loren.

Mr. L. Ashley, who as well as being a member of the district staff, has been actively working with the Scout group spoke of the glowing terms of the boys' accomplishments and made reference to their second place standing at the recent Camporee among 21 patrols.

PRESENTATION MADE

A presentation was made to Mr. Boyle by Mr. Sterling, on behalf of the group, the Ladies' Auxiliary, the parents and the boys, on his departure from the Belleville district to take over duties as principal of the Madoc High School this fall. Many references were made to Mr. Boyle's service to Scouting and, in particular, his contribution to the 8th Troop.

The guest speaker, Mr. M. Chubb, Field Officer and Secretary of the Moira, Napanee and Crowe River Conservation Authorities, was introduced by Mr. Boyle and thanked by Mr. J. Devlin. Mr. Chubb's talk was illustrated by colored slides and movies and he spoke with authority in different locations.

Of particular interest was his reference to work being done, and also that carried out by provincial river drainage during the summer resulting in the condition in which the river now is in the Moira at Belleville. He also spoke of the investigations which have been and are being carried out to prevent flooding in the spring thaw. He spoke of the possibility of a filter dam being placed across the Moira at College Street to hold the ice back. Reference was made to the 27-acre property set aside by the Authority at Thomasburg for Scouting.

The District Commissioner was asked to present the following proficiency badges to the Cubs: swimmers to Bobby Hamilton and Graydon Findall; collectors to Graydon Findall; Pet Owners to Jonco, team players to Brian Frederick, Bobby Hamilton and Rodney Reid; house orderly to Glenn Vallean; homecraft to Bobby Hamilton and Rodney Reid, observer to Bobby Hamilton, gardener to Bobby Hamilton; cyclist to Jim Nokes; artist to Graydon Findall; pet owner to Graydon Findall; Peter Helm and Peter Jones.

Mr. Ken Chubb, the former leader of the pack, now on district staff, presented Jim Nokes and Graydon Findall.

Mr. Alcorn presented a Six-Year Star to Miss Fay Hamilton, and a One-Year Star to Miss Janet Fralick, her two assistants, and spoke of their loyalty and devotion to Scouting.

CHALLENGED TO LAMB

The District Commissioner spoke in serious terms of the challenge to the boys and the Scout group to make their group committee active so that it can be the inspiration for the boys which it should, and particularly mentioned the need for the welfare of the troop which would not be maintained on Mr. Boyle's departure unless the group committee support them and come to the adequate assistance and leadership. Representation of the 8th Group in Belleville Scouting was also pleaded for through the Local Association so the group could be helped with the organizations established for the Scouters with the rest of Belleville Scouting and Cubbing.

A wonderful evening for the boys and dads came to a close with singing of the Cub and Scout Vesper.

Columnist Hits Election Results Right on Nose

WINDSOR (CP) — H. L. MacPherson, feature columnist for the Windsor Star, is smiling today. In his column he predicted the opinions of the Ontario election as "22 Liberals, five CCFers and 78 PCs."

For those who haven't read it already, he hit it right on the nose.

Deficit Financing Given as Cause For Inflation

OTTAWA (CP) — Canada's farmers and others of the country's money investors gave conflicting testimony Thursday on the cause of inflation.

The Canadian Life Insurance Officers Association in a brief to the Senate finance committee, placed its main emphasis on the need for a balanced federal budget.

The Canadian Federation of Agriculture in another brief said deficit financing by government is "is not a sound means of fighting inflation."

Both groups said higher wage demands by labor and the "phenomenon of shortages" in some industry seemed to be important factors.

The life insurance officers, represented by A. Ross Poyntz, president of the Canada Life Assurance Company of Canada, also appeared to see these as factors in inflation. But they are to deal with them at later committee hearings.

BLAME DEFICIT FINANCING

The insurance men recommended that deficit financing by federal government in the last year has been a major factor in inflation.

The Senate committee also heard a suggestion that the federal government set up by statute a national economic board made up of some 25 well-informed persons representing government, labor, industry and finance from all provinces.

Committee members generally approved of the proposal submitted by D. E. Kilgour, president of the Great-West Life Assurance Company, and supported

Bolshoi Ballet Gives Superb Performance in 'Giselle'

By R. H. TANNER

The opening night of the famous Russian Bolshoi Ballet's three-day visit to Toronto proved to be a gala occasion as a capacity audience of around 8000 watched a performance of "Giselle" with Galina Ulanova dancing the title role. This popular and colorful romantic piece is a favorite with ballet connoisseurs all over the world, and at each new viewing it is interesting to compare the versions and variations from the classical original.

Here it must be said that in the first act, the Bolshoi version appeared a little slow, with acting, miming and general preparation taking up time that one felt might be better devoted to purer forms of dancing. However, the balance was to a large extent restored by the introduction of a delightful series of peasant dances with grace, lightness and dash by Ekaterina Maximova and Gleb Evdokimov. The former is a charming little 19-year-old making her first visit to the company in leading roles.

The first act, too, gives the great Ulanova plenty of scope for her superb acting as well as fantastic command of the dance technique, which even at 49, appears to be close to perfection. Whenever she is on stage she dominates it completely, and makes her Russian title of Ballerina Supreme seem almost an understatement.

It is the second act that the real dancing begins, and here the corps de ballet demonstrated a wonderful unanimity of excellence, though under such subdued lighting (due to a then any distance from the stage (which in the Maple Leaf Gardens installation the great majority of the audience) much of the finer detail was lost.

The solo dancing in this act was of a very high order indeed, with Irina Kolpakova as perfectly poised and majestic as the Queen of the Wilis, and Nadia Surina and Nina Chistova equally satisfying as her assistants. Vladimir Levashov, the short role of Hilarion, the remorseful gamekeeper with a great deal of controlled feeling into his dancing. But it was Ulanova again, partnered by Nicolai Fadeyechev as Count Albert, who provided the highlights of the evening with spectacular arabesques, lifts, and elevations, and such lightness and control in their pas de deux as to verily seem.

All in all this was a performance which could come only from a company with a long and glowing history, a fully established ballet school and generous financial support. Its excellence was such that it was all the more unfortunate that in Canada's two largest cities it could find no more suitable home than converted hockey arenas with all their aural and visual drawbacks. We look forward eagerly to the day when both cities will have more suitable accommodation for the world's finest theatrical and artistic groups.

Trenton News

By ALTON GEORGESON — DIAL EX 2-2323

Boy Suffers Broken Leg, Struck by Car

TRENTON — Eleven - year - old Harry Bobbis of 15A Quinte Street suffered a broken leg and lacerations and abrasions to his arms yesterday afternoon when he ran into the side of a car on Dundas Street West in front of the Beamish Stores.

The youngster was taken to the Trenton Memorial Hospital by Weaver's Ambulance, where he was treated by Dr. R. J. Campbell. It is expected he will remain in the hospital for a few weeks.

The driver of the car, Lloyd Northern Canada, 17 of Ivy Crescent, 38, of 93 Bay St., told the police he was proceeding west on Dundas Street when the boy ran out from between two parked cars on the south side of the street and into the side of his car.

The accident was witnessed by several passers-by, and was investigated by Provincial Constable Westfall of the Trenton Police Department.

HAS NARROW ESCAPE

John Chowrenk, 17 of 17 Bay Street, had a narrow escape when he drove his bicycle into the side of a car on Elgin Street yesterday afternoon.

Henry Tulford of R. R. 2, Carrying Place, said he was driving his car westward on Elgin Street when he fell to the pavement.

The incident was investigated by Constable Mark Holden of the Trenton Police Department.

Stake Truck Breaks Hydrant Causing Flood

TRENTON — Water only seeped out yesterday afternoon after a stake truck owned by the Trenton Dairies and operated by Stanley Hearns, of R. R. 3, Frankford slammed into a hydrant and kept breaking it off near the bottom.

Damage to the front bumper and grille of the truck was estimated at about $45 but it was reported it would cost $300 to replace the broken hydrant.

Mr. Hearns told police he was proceeding south on Front Street and when he approached the corner of Chapman Street his steering wheel stuck and would not turn. He said he applied the brakes but they failed to stop the truck with into a skid and swerved to the right before striking it off.

There were no injuries and the accident was investigated by Constable Mark Holden of the Trenton Police Force.

NEW CAR DAMAGED

A 1959 model car being driven by Donald E. Jewell of 21 Lafayette Street in Belleville was damaged to the estimated $150 when it was in collision with another at the C.N.R. Subway on North Trent Street, yesterday afternoon.

The other vehicle involved in the mishap was being operated by James A. Mancarrow of R. R. 2, Trenton, and suffered an estimated $30 damage to the front bumper.

The Belleville car was reported to have been driven into the side of the other by after the cars had hit and thus causing more serious damage. According to the police report the point of impact was about four feet from the white line with the Belleville car proceeding north. Patrol Sergeant Bruce Westfall of the Trenton Police investigated the accident.

$10,000 Reward Offered by Govt. For Information

TORONTO (CP)—The Ontario attorney general's department has offered a $10,000 reward for information leading to conviction of whoever murdered Const. Allan Lynn Harper, 12, whose strangled and raped body was found Thursday near Clinton.

Attorney - General Kelso Roberts said today he hopes the reward will "help to solve this revolting and savage crime as soon as possible."

"The usual terms apply—the information has to lead to the conviction or apprehension of the person and he has to be proven guilty."

If the guilty party was killed while in process of the commission of the crime, the reward would still be given, the attorney-general said.

"The old saying was 'dead or alive.'"

Mr. Roberts said this is the largest reward ever offered by the department.

He will demand the greatest penalty for the culprit of this "terrible crime," he added.

Gromyko Tries To Break Link Between Parleys

GENEVA (AP)—Soviet Foreign Minister Andrei Gromyko opened a drive in the Big Four conference today to break the Western-German link in the personal meeting of foreign ministers and a later economic conference.

Gromyko's attack could foreshadow a final refusal by the Soviet Union to budge on its West Berlin demands, even under pressure from Western premier.

He told the foreign ministers of Britain, the United States and France that their insistence on a link between the present conference and a summit parley is artificial and "altogether invalid."

WANTS SUMMIT SESSION

In effect, Gromyko argued that even though there was a failure here to ease the Berlin tension and make progress toward East-West agreement, there should be a summit session anyway. President Eisenhower has said he would not attend a two-by-two summit meeting under such conditions, and that now is basic Western policy.

Cooler Weather Headed This Way

TORONTO (CP) — Cooler weather is headed for Southern Ontario Saturday—but temperatures were expected to reach 90 today with high humidity readings.

The Toronto weather office reported the only relief from soaring temperatures and humidity will come from scattered thundershowers.

Weekend Livestock Review

TORONTO, (CP) — Slaughter cattle prices were steady to firm, were generally steady this week in the Ontario public stockyards. Cow prices were 50 cents a hundredweight lower and bull prices were unchanged. Most calves sold steady to unevenly lower, heifer and veal prices unchanged. Sheep and lamp prices were steady.

Receipts were some 1,600 head less than last week and 1,000 more heifer and veal than the same week in 1958. Western cattle receipts totalled 275 head, an increase over last week of 55 head. Shipments to eastern Canada showed four single-deck carloads, a decrease under last week of two loads. There were 25 shipments to United States. **Slaughter cattle:** Choice steers and heifers sold fairly active to 25.85 and one small lot at 26; good 24.25; mediums 23-24; common and medium 20-22; good heifers 23.50-24 with an odd choice at 24.50; mediums 21-23; common 19-21. Choice cod fat cows 22; good 24-26; good steers 19-21; mediums 16-19; common and medium 16-20.

Stockers: Good stockers 25-27 with some matched lots of 600 pound stockers gaining a premium over the market; common and medium 20-25. Good short keeps 24-25; stock calves 28-32. Calves: Good to choice 33-35 with choice to a general top of 36; good odd sales to 36.50; mediums 30-35; common 29-25; boners 15-19.

Sheep and lambs: Spring lambs of quality sold fairly active and steady; sheep 4-12 according to quality.

SUBWAY IN RED

TOKYO (AP) — Tokyo has a bright, cheerful new subway full of passengers in red - painted trains. Red is also the feature of the streetcar and bus company's operations in the nation's capital of 9,460 a day since the subway opened.

Gary Stuart Hall Interior Design School Graduate

GARY STUART HALL

Gary Stuart Hall, 23, son of Mr. and Mrs. John Hall, 10 Earl Street, recently graduated from the School of Furniture and Interior Design and is now a junior member of the National Society of Interior Designers.

He is now associated with the Curtis Products Ltd., Cobourg, in charge of interior design and advertising. He is also a designer consultant for commercial and residential interiors.

He may be reached at the home of his parents, 10 Earl Street.

He attended King George School here and BCIVS. He is unmarried and looking forward to a career in interior design.

• PICK-UPS
• PANELS
• STAKES
• DUMPS
• TRACTORS
• TANDEMS
• BUSES

ALL MAKES MODELS & YEARS AT ELLIOTT MOTORS (Belleville) LIMITED

BAY of QUINTE USED TRUCK SHOPPING CENTRE

FOXBORO ROAD at SALES BARNS

Dial WOodland 2-4580

Consecon Youth Drowned in Outlet Creek

PICTON (Special) — John Kaminik, 22, son of Mr. and Mrs. Erick Kaminik, of R. R. 1 Consecon, was drowned in Outlet Creek, Consecon, while swimming with friends.

The young man was missed by his friends after eight o'clock and dragging operations headed by Ontario Provincial Police were successful in recovering the body about 9.45. Artificial respiration performed by Dr. A. A. Thompson of Wellington failed to revive him.

Loyalists Seek Museum Exhibits For New Home

The hopes and plans initiated three years ago for the inauguration of the Bay of Quinte Branch of the United Empire Loyalists' Association, are now beginning to bear fruit.

At a recent meeting of Ontario St. Lawrence Development Commission officials and executive of the U.E.L. Branch, held in Adolphustown, assurances were given that the site of Adolphustown (now UEL Memorial Park) is undergoing preliminary work to make the lower floor suitable to house a U.E.L. museum.

Five county committees of U.E.L. members have swung into action to speed up collection of suitable items used by Loyalist ancestors. Exhibits are sought by outright donation or lifetime loan, with assurances that adequate protection and care will be provided for their safe keeping.

Co-conveners of Prince Edward County are Claude Young of Wellington, and Mrs. Dorsey of Redmersville, with the following committees already pledged to act: Harry G. Blakely, Picton; Dunam R. Foster, Bloomfield; Ward Warner Mc-Faul, R.R. 2, Consecon. A short meeting of this committee has been called for June 14th at 3 p.m. at the home of Mr. Young in Wellington.

CITY of BELLEVILLE

Applications will be received by the council of the City of Belleville

UP TO NOON
MONDAY, JUNE 15th
for the position of

CARETAKER

of the Health and Recreation Building, 256-258 Pinnacle Street, Belleville.

Applicants are to obtain employment forms at the city treasurer's office and are to state the yearly salary expected for proper maintenance of this building.

Applications forms to be filled with

MRS. A. M. HAGGERTY
City Clerk

THE ONTARIO INTELLIGENCER
Ontario Established 1841 — Intelligencer 1927
Published Daily by
THE ONTARIO INTELLIGENCER LIMITED
Belleville, Ontario, Canada

Subscription rates:
By carrier in Belleville: 30 cents per week.
By mail in Canada: $10.00 per year; 6 months $5.00; 3 months $2.50.
By mail to U.S.A.: $11.00 per year.

Member of The Canadian Daily Newspaper Association; Member of The Canadian Press; Reading of the audit Bureau of Circulations.

NO SURPRISES

If there was anything surprising about yesterday's election, it was that there were no real surprises.

An election that runs true to form is the exception rather than the rule. Not this one time.

"Progressive Conservatives re-elected with a reduced majority" was a forecast heard on all sides before voting day.

It was plainly spoken by independents, most of whom were happy at the prospect of the province's affairs continuing under the guidance of able and genial Premier Leslie Frost, but happy, too, at the outlook for his majority being sufficiently reduced to make the Opposition's task of watchful vigilance somewhat easier.

The same prediction was whispered by Progressive Conservatives, who did not want to admit publicly that their support had weakened, and by the Liberals and CCF-ers, who were reluctant to accept the obvious truth, that they had no real hopes of upsetting the government.

We are not at all sure, however, that an exhaustive analysis of the election figures, by an expert qualified for this task, might not reveal some unexpected trends. There were some indications that voters in some ridings were ready for a change, but were unable to find an acceptable alternative. Votes against the government in some ridings were fairly evenly split between the Liberals and the CCF.

If there was any surprise in the results, it was in the Toronto area, where the Liberals, shut out in the last election, succeeded in winning four seats and where Donald C. MacDonald, CCF leader, had a comparatively easy time in winning re-election in York South—There were those who thought that Mr. MacDonald had been too vigorous in his criticism of the Government. The voters of York South seemed to think otherwise. There was, of course, no surprise in the easy victory of Premier Leslie Frost in Victoria, nor in the return of Liberal Leader John Wintermeyer, whose re-election in Waterloo North was one of the first results to be announced.

Opponents of the government may attempt to make much of the fact that over half the voters cast their ballots for opposition candidates. But this result was no different from that in the elections of 1955 and 1951, although the Conservatives' share of the vote was slightly lower and the Liberal share slightly higher this election.

In this district congratulations are in order for the three Progressive Conservatives elected, to W. Elmer Sandercock in West Hastings, -whose re-election was never really in doubt once the counting of the ballots had started, to Norris Whitney, another easy winner in Prince Edward-Lennox, and to Clarke Rollins, who won in East Hastings in his first bid for a seat in the Legislature.

WEATHERMAN MAY BECOME INFALLIBLE

Not infrequently in recent years one has heard favorable comment on the success of the weatherman in his forecasting for the future. Some people, we would think, today's forecaster is able to give a reasonably accurate picture of the weather ahead during the next 24 or 36 hours. There are, however, still occasions when the weather which arrives is the exact opposite of that predicted - - when it pours bucketfuls of cold rain on a day which was supposed to be a scorcher, or when a sudden cloudburst comes when there is not a cloud in the sky. Or less; when the caps dance on the bay at a time when the sea is close, humid weather was predicted.

The trouble, we learn, is not with the forecaster and his knowledge of what makes the weather, but with the machines he uses to analyze the facts he has gathered. They are too slow.

UNESCO reports that a recent heat wave over part of Western Europe, coming at a time when most meteorologists had predicted cold, wind and rain, calls attention to the fact that soon errors of this proportion will no longer be possible. "Powerful and ultra-rapid calculating machines are reaching point where they can manipulate enormous quantities of information in record time and produce foolproof forecasts," it says.

"The time factor," we are told, "is one of the main obstacles at present to accurate forecasting, for most meteorological stations are unable to cope sufficiently quickly with the enormous quantity of complex data which arrives them from observation posts all over the world. Added to this data, the information recorded in the upper atmosphere by rockets and artificial satellites gives a picture of nearly infallible accuracy, provided it is compiled in time."

"Infallible accuracy" - - that phrase has an impressive ring to it. But when this accuracy is attained we shall lose one of our most familiar similies - - as unpredictable as the weather.

JUST FOLKS

(Copyright 1959, Edgar A. Guest)

GARDENING

By EDGAR A. GUEST

The garden is a splendid joy
There is no doubt.
Man gets as gleeful as a boy
When sweet peas sprout.

One radish showing through the earth
Delights his soul
As though this tender shoot were worth
Its weight in gold.

And down upon his bended knees,
To make it brief,
He shouts with joy if he but sees
One lettuce leaf.

And when one cabbage sprout he spies
He laughs to think
How he has put those farmer blues
Upon the blink!

Birds Team With Ants

Smithsonian Institute Bulletin

One of nature's strange partnerships — between millions of foraging army ants and flocks of insect eating birds — is being studied at the Smithsonia Institution's jungle reservation on Barro Colorado island in the Canal Zone.

During the past winter Dr. Robert Barth of Harvard university has been investigating the feeding habits among the fallen leaves by the approach of the army ants.

The nucleus of such a flock is composed of the black and white jungle babbler, so called because they follow ants not because they eat them. A flock also consists of a dozen or more other species, which attach themselves around the army ants' followers, mix freely with the main flock and are tolerated. Among these "true" followers are antbirds, ant-thrushes, ant-wrens, flycatchers and tanagers.

The arrival of army ants causes the appearance of the antbirds in the jungle preserve. Suddenly they are seen hopping and twittering as if a light shower were falling from the leaves of the forest floor. This is due to the frantic fluttering of countless insects trying to escape from the pot column. The birds fall upon the fleeing insects — scorpions, centipedes and devour them.

If one can get a glimpse of such a flock it is almost certain evidence that a major ant column is moving along the jungle floor below with a front varying in width from 3 to 5 yards and with foraging columns branching off in all directions.

The same bird group follow the same ant columns day after day. If one of the swift world of feathered creatures descend fearlessly among these "lions and tigers" of the insect world apparently are not molested by them.

Once Brides Had It Tough

World Book Encyclopedia

The groom and the bride sweep down the aisle with all the self-satisfaction of a modern Diana returning from the hunt with a stag slung over her shoulder.

But this spirit hasn't always been the victory celebration of the female. And everything about the wedding — including the world itself — is designed to remind the bride that the groom was, at best, a marketable commodity . . . and at worst, fair game for any unattached marauder.

The next man, for example, is believed to be a relic of the days when a man simply carried off a girl who had wandered too far from home. The husband-to-be usually brought along a muscular friend to fight off pursuers. The attendants now had to hide out for a while until the girl's family got a full day's searching for them. This was the beginning of the honeymoon.

Even then these tactics didn't foster togetherness . . . and may have started the continuing battle between a husband and his mother-in-law.

The custom of buying a wife left a girl with fewer bruises. But it didn't do much more for her position, especially since some African tribes thought she was worth about one ox.

Pocket Radios

Ottawa Citizen

The trend toward playing those little pocket radios in stores, on the streets and in buses is to be deplored. People should have a little relief from rock 'n' roll have some rights.

OFF THE RECORD

By Ed Reed

"That certainly is an excellent likeness of your father."

LOOKING BACKWARDS

25 Years Ago

June 12th, 1934

Miss Marjorie Hanson and Mrs. F. E. Hanson of Chicago, were weekend guests of the Misses Vanek and Louise Fleming enroute from New York to World Fair.

Mr. Raymond Scott and little son Jimmie, of Lindsay, spent the weekend with his parents, Mr. and Mrs. Scott, Yeomans St.

Mrs. Price Morris of Bowmanville, returned home today after visiting her sisters, Mrs. Ernest Martin and Mrs. Jack Clark of this city.

Misses Doris Truckeu, Rita Frawley and Barbara Flurer were the weekend guests of Miss Hilda Callaghan, Point Anne, and enjoyed a tennis party.

Mrs. N. Maker has returned home after an extended visit to Niagara Falls and to the World's Fair in New York City.

Mr. and Mrs. R. E. Kennett of Hamilton, are visiting the parents of Mrs. Kennett, Mr. and Mrs. C. B. Spalding, Bridge Street East.

Mr. and Mrs. Howard Asselstine and Miss Dorothy Asselstine are in New York City attending the World's Fair.

Miss Beatrice Bowen and Miss Thelma Bacchus of Belleville; Miss Margaret Smith and Mr. H. G. Bain of Trenton, Mr. W. A. B. Anderson and Mr. R. P. Rowbotham were among those from the district attending the June ball at Royal Military College last evening.

50 Years Ago

June 11th, 1909

Dr. and Mrs. H. M. Bannerman formerly Harriett McIntosh) have completed a motor car trip through Nova Scotia, New England and Ontario, and are now home again. Mrs. Bannerman, Bridgewater Avenue. Dr. Bannerman occupies the chair of Economic Geology and Petrology at Dartmouth College, Hanover N.H.

The graduation ceremonies will be held at Albert College tomorrow afternoon. Chancellor Bowles of Victoria University will be the chief speaker.

An innovation at the opening in the June session of the county council was the investing of Warden G. B. Bailey with the insignia of office, namely a robe and gold chain. The members are pleased with the introduction of the regalia as it lends dignity to the office of warden. The robe and chain were placed upon the Warden by ex-Warden S. B. Rollins.

40 Years Ago

June 12th, 1919

Capt. W. D. Graham, M.C., arrived me on the Empress of Britain, Saturday. He was overseas with the 80th Battalion in May 1916 and won his commission on the field. He is a nephew of Mrs. J. A. McFee of this city.

D. Scott and Son shipped three cars of live hogs and calves from here yesterday. The price paid for hogs was $20.50 per hundredweight and 13 cents per pound for calves.

The moving picture industry at Trenton will resume operations shortly. A number of actors and actresses have arrived there.

Miss L. Craig is visiting Miss DeMille, Trent Road.

Mrs. John Vincent of Ivanhoe is the guest of Mrs. T. A. McDonald, St. Charles St.

50 Years Ago

June 13th, 1909

The Brotherhood of Locomotive Engineers attended the evening service at the Tabernacle yesterday, and the sermon was delivered by the pastor, the Rev. R. B. Kenny.

The 15th Battalion, Argyll Light Infantry Band, will give a concert in Victoria Park to-morrow evening.

A garden party in aid of the Belleville Hospital will be held at the D. and D. Institute on the evening of June 18th.

Mr. and Mrs. Fred C. Baker of Prince Albert, Sask., who have been visiting the nonor of the former, Mrs. Baker, Cannifton Road, have left to spend some time on the Pacific Coast before returning to their home.

Citizens are paying their taxes this year in a way which surpasses all records and the tax collector is smiling all over.

Simple Words Can Be Vivid

Windsor Star

Children of 10 amaze adults by the range of their English. They can use a very limited vocabulary only to express what they mean. The same is found among new Canadians, just learning English, and among those in the apparently, to primitive peoples.

Shoenukiuk, an Eskimo visiting Ottawa on a hot, humid day, said he would have liked southern Canada. He replied that his mind thinks he might like it but his body tells him no. What professor of English could have put it better?

There frequently is conflict between mind and body. Often the body has triumphed which the mind rejects. Or, the mind may want something to which the body is not equal. All of us have felt such contradictions, but Shoenukiuk did the simplest. He scribes it simply but eloquently.

Strength for The Day

DR. EARL L. DOUGLASS

POWER IN THE WORD

"In the beginning was the Word."

The Gospel of John opens with this majestic sentence. And majestic it is in every sense of the term. Sometimes people read this declaration with only a very hazy conception of what it means. It is one of the most arresting statements found in the entire Bible.

For "word" in the Bible means something different than it does in modern parlance. It is by His word that God creates. In the beginning He said, "Let their be light, and there was light." It was His word that brought about this marvelous beginning of creation, and as one goes through the creation story he finds that everything was created simply by the word of God.

Now what the Evangelist John meant when he began his Gospel with the statement, "In the beginning was the Word," was simply that before there was anything else in the created universe, there was the eternal God. He put this power to work by the utterance of words. Then for before is God's power in creative action.

This Word became incarnate in a human body, namely, the body of Jesus Christ, Scripture tells Him was God the Creator at work; not as the beginning of creating a material world but as the creator of new life in men's souls.

"In the beginning was the Word, and the Word was God." The spiritually creative power of God became flesh and dwelt amongst us.

Urbanization, which means the movement of populations into cities, issues and organized municipalities, is going on at such a rate all over the world that it is almost infuriating and exciting about it. In Ontario, for example, in 1901, there 2,246,963 people living on farms and only 933,929 living in cities, towns and villages. By the 1951 census there were only 1,546,349 in the rural areas, a gain of a measly one hundred thousand. But the number in cities, towns and villages had leaped to 3,251,009, an enormous gain. It was roughly 60 per cent on the land and 40 per cent in communities in 1901. And in fifty years, it was down to 30 per cent on the land and 70 per cent in urban centres.

There are many angles to be thought out in this matter. But the one that appeals to me is that when I was a small boy in 1901, all our rich relatives lived on farms. It is funny in the city we had indoor plumbing, hot and cold taps and electric street cars. We took what we wanted and paid out of these. But it was always a great social event when we were invited to visit our wealthy cousins in the country. And what a feast it was when our wealthy relatives came to the city to visit us. We all had to put on all the side we could muster, from mother's food to us children's behavior at the table.

In the mechanics and amenities of social living, during the fifty years, the cities and towns have far ahead of the countryside.

But I have a hunch that what is happening now is the end in increase in amenities of every description available to the farthest countryside, our country cousins are fairly soon to be, if not our wealthy relations, at least our pleasantly comfortable elite relations when we are invited to visit them.

Romance In Brazil

Stratford Beacon-Herald

This, dear reader, if you like a story of romance in the autumn of life, is one that will tear your heart-strings in the best movie style.

Sizenando Busarque is a watchmaker in Rio de Janeiro. He could look back on 87 years of bliss with his Idalina. She was fair to look upon and was an excellent cook as well — a grand combination.

Although they had never found time for a wedding ceremony, there was ample testimony of their mutual love and devotion. They had 20 children. And, crowded though it was, theirs was the happiest house in Rio Bay. Perhaps the only weak point in this love match was the disparity in ages. Idalina was a plump, clear-eyed 42. Sizenando, at 75, was getting a little scraggy.

Then one day, Mandel dos Santos, a sprightly salesman of 64, called at the love-nest and introduced her to an easy way of making money. It was on the spot. She wrote a little note for Sizenando, put a flower in her hair, and left with Mandel for Mandels and off they went.

Sizenando did not give up easily. He found their address and told Idalina their youngest daughter, Mirtes, was very ill. She was not her children or her puppy, but Sizenando figured that might help. Unfortunately, it did. But Mandel was not the kind of fellow to run away with either. He went to the Busarque home, yelling "I love you" many times over. To give weight to this declaration he brought a pistol along with him. And that is what he had in the hand. Then Mr. Busarque ripostied by shooting Mandel in the hip.

Idalina bandaged Sizenando's hand and Mandel's hip.

Then she went home to mother.

Play Farms In U.S. Cities

Washington Post

It will come as a surprise to children of the future that their best companionship with calves, colts, lambs and chicks was to be found in farms. Many children today are now being ejected near large cities to learn at first hand the production in such strange animals as cows. Since only about 12 per cent of the American population now lives on farms, most city children are unfamiliar with cows, pigs, animals and with park pigeons and squirrels they are inclined to look on as a stranger. When cooked where milk comes from, they think it comes from cans, not the milkman.

At these play farms children can see the raising of cows and can scold and play with smaller animals. Each experience probably will seem tame indeed to the lucky children who have had the adventure of finding a wobbly calf in its pasture, carrying it in a baby lamb, of trying to hold a Bobtail cow colt on a rope, or of being chased by an angry turkey gobbler, of living with a goosepimpled rooster and of being spoken to by a hen.

A synthetic farm life nevertheless is better than none, as well that the next generation will at least know that eggs are not purple.

Any Connection?

Hamilton Spectator

We see that a former army officer is a provincial candidate for one of the political parties in the June 11 election. Probably hopes to show skeptics that there really is an association between intelligence and politics.

The Packsack

By GREGORY CLARK

To Your Good Health

By Joseph G. Molner, M.D.

SKIN-DIVERS ADVISED TO AVOID UNNECESSARY RISKS

Skin-diving, anyone? All I know about skin-diving is what I've read, or sat people have told me. But that's quite a bit.

Just as a doctor, I can see certain dangers attached to the sport. These dangers will not exist if the people who enjoy the sport will only take a few precautions. But, I regret to say, they will be some who will not take proper precautions. Some people will be lucky and get away with it, and thus encourage others to be fool-hardy. The others will not be so lucky, and they will be dead, or hurt, as a result.

First of all, if you aren't in good physical condition, don't try skin-diving. For one thing, the energy required is considerable. For another, a person incapacitated in some way, like a plump, clear-eyed 42. Sizenando, at 75, was getting a little scraggy.

Then one day, Mandel dos Santos, a sprightly salesman of 64, called at the love-nest and introduced her to an easy way of making money. It was on the spot. She wrote a little note for Sizenando, put a flower in her hair, and left with Mandel for Mandels and off they went.

Sizenando did not give up easily. He found their address and told Idalina their youngest daughter, Mirtes, was very ill. She was not her children or her puppy, but Sizenando figured that might help. Unfortunately, it did. But Mandel was not the kind of fellow to run away with either. He went to the Busarque home, yelling "I love you" many times over. To give weight to this declaration he brought a pistol along with him. And that is what he had in the hand. Then Mr. Busarque ripostied by shooting Mandel in the hip.

Idalina bandaged Sizenando's hand and Mandel's hip.

Then she went home to mother.

Play Farms In U.S. Cities

Washington Post

It will come as a surprise to children of the future that their best companionship with calves, colts, lambs and chicks was to be found in farms. Many children today are now being ejected near large cities to learn at first hand the production in such strange animals as cows. Since only about 12 per cent of the American population now lives on farms, most city children are unfamiliar with cows, pigs, animals and with park pigeons and squirrels they are inclined to look on as a stranger. When cooked where milk comes from, they think it comes from cans, not the milkman.

At these play farms children can see the raising of cows and can scold and play with smaller animals. Each experience probably will seem tame indeed to the lucky children who have had the adventure of finding a wobbly calf in its pasture, carrying it in a baby lamb, of trying to hold a Bobtail cow colt on a rope, or of being chased by an angry turkey gobbler, of living with a goosepimpled rooster and of being spoken to by a hen.

A synthetic farm life nevertheless is better than none, as well that the next generation will at least know that eggs are not purple.

Any Connection?

Hamilton Spectator

We see that a former army officer is a provincial candidate for one of the political parties in the June 11 election. Probably hopes to show skeptics that there really is an association between intelligence and politics.

Time Payments Under Fire

Winnipeg Free Press

Mr. G. R. McGregor, president of Trans Canada Air Lines, tells the transportation Competition has forced the air line to adopt the time-payment plan for air-selling flights, where the purchaser pays one-tenth of the fare in advance and the balance over a period of months.

This is commendable in just about every line of merchandising. But although it has brought additional passengers to TCA, Mr. McGregor does not like it.

Taking the customer's, rather than the merchant's, point of view, the plan is excellent and out the other day that the buyer is not paying for his trip months after it has become only a memory; and that by not paying cash he usually buys a little more.

These objections are, of course, more or less applicable in just about everything we buy on the time plan. Nevertheless we are urged on every hand to buy now and pay later, it is indeed refreshing to hear a business man sound the disadvantages of this method of buying.

TODAY'S TALK

By George Matthew Adams

YOU ARE OPPORTUNITY

I have known many who have made the decision to start and stop waiting for opportunity to stop at their place but whose voice they did not know. Opportunity, however, is always around, ready and waiting for us to start working, and the one with courage, faith and ideas.

Opportunity is no friend of the indolent, though, nor the one who stays away from the opportunity is the friend of those who are waiting for opportunity to call their names. You, who read this Talk, are opportunity! Think this fact over. Befriend it and you will make it your own. Do not let it pass you, for then you will be surrendering, as has many another.

Think, opportunity may knock at your door this moment. Call it in to enter at once. Your voice will

MAJORITY

(Continued from page 1)

bers with regret, commenting: "They are two fine fellows in my books and they've given great service in the province. I regret their loss."

Another prominent Conservative failed by the Liberal upsurge was white W. J. Stewart, beaten in Toronto Parkdale by James Trotter who ran him a close second in 1955.

Other Liberal conquests over Conservatives:

SPORTS FIGURE WINS

Leo Trov, a high school teacher prominent in Northern Ontario sports circles, defeated John Chapui in Nipissing.

Joseph M. Gould took Toronto Bracondale from Harold Menzies, a new Conservative candidate.

Elmer Sopha ousted C. J. Monaghan who was bidding for a second term in Sudbury.

Vernon Singer, former reeve of North York Township, won York Centre from Tom Graham;

George Bukator had a wide margin in Niagara Falls over Keith Lougheed who sought to hold the seat from which Arthur C. Lolley had retired after two terms;

Bernard Newman, coach of internationally-famed gymnast Ernestine Russell, captured Windsor-Walkerville against a bid by Dr. H. Hicks;

Ray Edwards beat out two-time winner Art Childs in Wentworth.

PEARSON EX-AIDE WINS

Andrew Thompson, former special assistant to federal Liberal Leader Pearson, squeezed home the winner in a tight race against Rev. D. M. Kerr who was trying to win Toronto Dovercourt for a third time.

The CCF triumphs over Conservatives were in Toronto Woodbine, where Ken Bryden, the party's provincial secretary, defeated Harold Fishleigh's three-term run and in Hamilton East, taken by Norm Davison from Robert Elliott who was also after a third straight win.

The gains appeared to reflect voter acceptance of the opposition leaders' campaign for them a stronger voice in the Conservative-dominated legislature.

For the Liberals it was their most successful campaign in 25 years. The party dropped to 15 seats from 63 when the Conservatives came to power in 1943, skidded to 11 in 1945, took 13 in 1948, slipped to seven in 1951 and then rose to 11 in 1955.

The CCF showing was the best since 1948 when it and Labor-Progressives formed the official opposition. It lost all but two of these in 1951, and built up to three in 1955. For the CCF fortunes came in 1943 when the party had 34 seats, only four fewer than the reigning Conservatives. The total dwindled to eight in 1945.

VETERANS DO WELL

Harry Nixon, who holds the House service record of 40 years, went back easily for the Liberals in Brant.

Farquhar Oliver, former Liberal leader who was first elected in 1926, coasted home in Grey South.

Premier Frost shares the Conservative long service record with Rev. A. W. Downer, speaker in the last legislature who retained Dufferin-Simcoe. Both entered the House in 1937.

Results of voting by Ontario servicemen stationed outside the province will be announced next week. Only about 8,000 of the 45,000 eligibles applied for ballots and their votes are not expected to change the outcome in any constituency.

THE PLATFORMS

THE PLATFORMS

Premier Frost stressed the province's growth during 16 years of Conservative administration. He asked voters to return the government on this record.

Mr. Winstanley expounded on his platform which pledged faster highway development, a study of liquor laws, provincial payment of all education costs and aid to small business among its major planks.

Mr. MacDonald offered increased taxation on rich corporations to finance new social benefits and promised government auto and health insurance, increasing housing aid and development of a natural gas utility.

Both opposition leaders emphasized the natural gas stock controversy and criticized a land purchase in the Sarnia area by the publicly - owned Ontario Hydro-Electric Power Commission.

CANADIAN SKIPPER — Lieut. Sam Tomlinson, 31, of Calgary, only Canadian in command of a submarine through the periscope of HMS Trespasser as she slips along under the English Channel. Tomlinson is one of 175 Canadian sailors attached to the Royal Navy submarine service. (CP from National Defence.)

Canadian Skipper of RN Sub Enjoys Life Aboard the Divers

By STEWART MacLEOD
Canadian Press Staff Writer

PORTSMOUTH, England, (CP)—HMS Trespasser sliced through the murky waters of the English Channel. Lieut. Sam Tomlinson of Calgary, Alta., skipper of the big black-hulled submarine, sat in his cramped quarters and surveyed up his job in a few words.

"This is a great life. You really work closely with your men."

When the 31-year-old Canadian gave the dive order and the submarine begnn sliding silently through the depths, he proved his point. He had to make his way through the crew in the control room as he moved around to survey the array of dials, levers and valves that cover the slanted walls.

When he locked his eyes to the periscope and pulled the instrument around he had to shunt more men out of his way. On one side was Chief Petty Officer Harry Parson of Halifax who kept the vessel on an even keel by manipulating the front fins. On the skipper's other side was Lieut. Clamoe Charron of Quebec City, the navigation officer.

CANADIANS IN RN

The three Canadians are part of the 175 RCN officers from which the RN has spread throughout its 49 submarines. Tomlinson is the only Canadian to get his own command.

"I prefer submarines to anything I've ever been on," said the stocky young skipper. "While it's safer than walking across the street, it still is exciting experimly from a command aspect."

As Captain Tomlinson is mainly responsible with attack procedures.

USEFUL METAL

Aluminum was first shown to the public as a thin foil by the scientist Michael Faraday in London in 1855.

Citadel Band To Present Concert

The Salvation Army Belleville Citadel Band will present the following program next Sunday P.M. in Victoria aPrk:

"O Canada."

Hymn tune—"Stand Up, Stand Up For Jesus."

Prayer—Major V. Greenwood.

March—"Army of God," Sheldon.

Cornet trio—"The Veterans," (Bandsmen D. Mason, K. Lennels, N. Reed).

Male voice party—"There's A New Name In Glory."

March—"Deeds Of Valour," Colonel R. Clous, (featuring the Timbrelists).

Selection—"To God Be the Glory," Dean Griffin.

Male voice party—"Little David Play On, Your Harp," Negro Spiritual.

Trombone solo—Conference Songster Leader H. Wood, soloist.

March—"Heart of Gladness," (featuring the Timbrelists).

Selection—"Songs of Glory," Harry Kirk.

Bible reading—Corps Sergeant Major H. Reeds.

Hymn tune—"Jesus Thy Blood and Righteousness," Deep Harmony.

Benediction.

National Anthem.

Liberals Take Four Seats in Tory Toronto

TORONTO (CP)—The Liberals clicked Tiny Tywhite Thursday's Ontario general election, racking up their first provincial election victories in the area in 23 years.

Progressive Conservative strength in the 20 Toronto and York ridings was cut to 16 from 19. The Liberals took four seats. The CCF also won a seat from Trinity-Spadina when party leader Donald C. MacDonald was re-elected easily in York South.

The Liberal wins were in Parkdale, Dovercourt, Bracondale and York Centre. Not since 1937, when they won nine seats, had a Liberal been elected in Toronto.

In Northern Ontario the Conservatives lost Fort William. Lindsay Hilpaing to the Liberals, reducing their strength to nine from 12. Albert Wren retained Kenora for the Liberals.

In the 29 Central Ontario ridings Conservative strength was cut to 15 from 18, losing Hamilton to Liberal Ken Farnsworth and Niagara Falls to the Liberals.

In Western Ontario, for years the strongest Liberal region, Conservatives lost Windsor-Walkerville and Windsor-Sandwich to the Liberals. CCF also defeated elected Conservatives and 11 Liberals.

In Eastern Ontario held firm for the Conservatives. The region's 18 ridings unchanged, Conservatives retaining 17 and Liberal Peter Mawley winning re-election in Dundas.

HISTORIC ROAD

The first road in Quebec, built in 1665, ran 16 miles between Montreal and Chambly.

BLACK SWANS SOLVE 'MURDERS AT THE ZOO'—All is peaceful today at the bird sanctuary at the Lincoln Park Zoo—thanks to the resourceful black swans, right, swimming beside their ugly cygnet. European gunbeck, left, slipped its tether, killed a barn owl and a mallard beside the rookery. Instead of eating the duck and forced the black swans to swim. Zoo keepers rescued the cygnet with a new thong. (AP Wirephoto).

E. SANDERCOCK

(Continued from page 1)

3579 in the last election. Mr. Sandercock's plurality was cut from 310 to 231. He polled 1311 as against 1838 previously, while the Liberal candidate had 1080 votes as against the previous number of 1518.

Conservative Sidney ran true to form with only a few votes' difference in the Sandercock majority of 501. He polled 1346 as against Mr. Lundberg's 823. However, Mr. Brethour showed an increase of 31 votes over the 1955 CCF candidate's figure.

The remainder of the subdivisions in the riding gave the Conservatives majorities of more or less the same size as those of the last election, although the total vote was smaller.

HASTINGS EAST

With returns from all of the riding's 38 polls heard from in Hastings East, Clarke Rollins in his inaugural bid for political honour, polled 5,131 as against Liberal Leslie MacLaren's 4,254, Charles Tupper, CCF, polled 402. Rollins' unofficial plurality was 1,887.

While the total vote was more or less close, 10,787 as against 9,917 in 1955 going to the polls, the difference was practically the decrease in the Conservative majority of four years ago.

Mr. Rollins polled 6,121 votes as against 4,234 for Mr. MacLaren, or a plurality of 1,887. In 1955 Roscoe Robson polled 5,304 as against 3,530 for Dr. McVicker, Liberal or a plurality of 1,774. There was only one vote decrease in the CCF vote in the two elections. In 1955 the party candidate received 403 votes. This election Mr. Tupper was given 402.

It was the closest provincial election race in its earlier history in the riding in years. Mr. Rollins took a scant lead with the earlier returns but it was no race away at any time and the later ballot boxes decided the issue.

One of the biggest upsets from a Conservative point of view occurred in Tweed village where the Liberals polled 418 votes as against the Conservatives' 273, a margin of 88. In 1955 Mr. Robson polled 297 votes as against 267 for Dr. McVicker, Liberal Dr. McVicker's P.C. margin of 105.

The Liberals upped their majority in Tyendinaga where MacLaren was given 562 against Mr. Rollins' 284, a net decision for McVicker was six of Mr. Robson's 654.

Huggerford wiped out Conservative plurality of 11 votes, MacLaren who polled 71 for Mr. Rollins.

The village of Deseronto, in the CCF vote as against Rollins 376 votes as against 341 or a Con. plurality of 135. In the section the villagers gave a Victor 284 to 284.

The election in the was one of the quietest in There were no outward demonstrations before the and few afterwards while the day candidates' ar tert quietly drove voters t

POLIO IMMUNIZATION

EVENING CLINIC

AT THE

HEALTH DEPARTMENT

266 PINNACLE STREET

7.00 P.M. - 9.00 P.M.

JUNE 16th, 23rd, 29th

For all who received previous Polio injections at the fall afternoon and evening clinics.

Need $100?... a thousand?... for months?... years?...

SOLVE YOUR CASH PROBLEMS NOW... get in touch with Pioneer Finance

Pioneer Service is . . . . *FAST!*
MOST LOANS ARE MADE IN A DAY

Pioneer Methods are... *FLEXIBLE!*
RENEWAL FUNDS AVAILABLE CONTINUOUSLY

Pioneer Service is *REASONABLE!*

LOAN EXAMPLES

	12 Months	24 Months	30 Months
Cash	$92.83	$48.38	$42.24
Pay Monthly	20.00	30.00	40.00

Pioneer Loans May Be Life Insured

Pioneer Finance
(BELLEVILLE) LTD.
Belleville's Only Locally Owned and Operated Finance Company
34 BRIDGE ST. EAST — DIAL WO 2-5391

MARINE DEALER
required for
OUTBOARD MOTORS
Large franchised area available for progressive dealer.
Apply FLIGHT LINE
64 HUNTE ST. — COBOURG
FR 2-5420

— LOST OUR LEA... while

"Selling Ou...

Our Complete Stock of Guarantee...

NEW & USED CA...

1959 BUICK Sedan. P.S. P.B. Automatic radio, 3,000 miles. Company car. Reg. $4,600. Sale Price ..... **3500.**

1959 PONTIAC Parisienne Sedan. 3,000 miles. Loaded with extras. Company car. Reg. $4,600. Sale Price ..... **3500.**

1959 VAUXHALL Cruste. 1200 miles. Reg. $2000. Sale Price ..... **2300.**

1946 PONTIAC Sedan. Radio, Automatic transmission, V-8 motor	$1695
1946 DODGE Regent Sedan. Push button drive. Sharp	$1695
1955 BUICK SPECIAL. Automatic transmission, radio, good paint and tires	$1795
1955 FORD STATION WAGON. 9 passenger. Real clean. Low mileage	$1695
1945 METEOR 4-door Niagara. Good transportation	$1295
1956 METEOR Sedan. Reconditioned. Family car	$995
1953 PLYMOUTH 2-door sedan. Radio, new tires	$895
1953 NASH Sedan, cream and white, travelling beds	$695
1951 CHEVROLET Coach One owner	$495

1951's - 5 To Choose From
YOU NAME IT! (CONTACT OUR BELLEVILLE REPRESENTATIVE
JOHN MELNIC) — WO 8-9292

SPECIAL! 1951 Meteor (4-Door Sedan) Radio, whitewall tires. Looks and drives like new. **What Offer?**

Many More Bargains — Drastic Reductions
OPEN EVENINGS 'TIL 9.00 P.M.

McKEE MOTORS Ltd.

CITY SERVICE STATION
MAIN STREET — PICTON — GR 6-5678

ASHLEY FURS
Cold Storage
- Spotless Storage Vaults
- Moths! Fire! Heat!
- Dust! Theft!
- Fully Insured

"You Pay No More"
284 Front St. 333 Coleman St.
WO 2-4375
Phone: WO 8-8422

SOCIAL and PERSONAL

Lady Sybil Cowley, of Cobban, Surrey, England, recently visited her cousin, Mr. Archie Lewis and Mrs. Lewis, Queen Street.

* * *

The Quinie Majorettes, pupils of Dorothy Dickey Dance Studio, left today for Pittsburgh, Penn., where they will take part in the city's 200th centennial parade, on Saturday, June 13th.

* * *

Mrs. K. R. Bush, R.R. 5 Belleville, is a patient in the Kingston General Hospital.

* * *

Mr. and Mrs. T. A. "Tommy" Carruthers left for Marmoneck, N.Y., on Thursday, to follow play in the U.S. Open Golf Championship.

* * *

Mr. and Mrs. R. J. Varcoe, who attended the graduation exercises at Western University, London, when their grandson, Mr. Bruce Varcoe received his degree from the School of Business Administration, returned to their home in Winnipeg, Manitoba, today.

* * *

Program consists of "Harmonious solo by Mrs. Simmons. "There is Power in the Blood", an explanation of the Family Altar, which Mrs. Hodgins begins in the near future. Mrs. Hodgins will be having as her theme: "Living for Christ in the Space Age". Mrs. Palmer succeeded the great need of getting the gospel to the children, and asked for prayers to that end, as well as for practical assistance, both financially and spiritually.

The next number was a solo by Mrs. Sills, "Sweet Rosie O'Tree", accompanied at the piano by Mrs. Wilbur Leonard. This was followed by the highlight of the evening, a tape recording from the Reverend Cecil and Mrs. Smith, missionaries from the Alliance Tabernacle, who are laboring in Ecuador, with their two little ones.

Mr. Smith told of his labor of love among the Indians as he sought, day by day, to bring

WEDDINGS

ABBOTT — HYDERMAN

Christ Church, Belleville, was the setting for a recent very pretty wedding when Eileen Beatrice Hyderman, of Belleville, daughter of Mr. and Mrs. Bernard Hyderman, became the bride of Arnold Richard Abbott, of Kingston, Ontario, son of Mr. and Mrs. Frank Abbott.

White chrysanthemums and yellow daffodils adorned the sanctuary.

Mr. John Croyden Withers, church organist, furnished the wedding music.

Given in marriage by her father, the bride was radiant in her bridal gown of white satin, fashioned in ballerina length in formal style featuring a lace bodice, a floral redingote, and shoulder-length veil set over satin. She wore a matching Grace Kelly headdress, shoulder-length veil and carried a bouquet of deep red roses.

Miss Carol Ann Pearce of Belleville, attended the bride, wearing a yellow formal in ballerina-length, with matching accessories and carrying a bouquet of pink roses.

Mrs. Max Weir of Consecon, attended the bridegroom.

Following the ceremony, a reception was held in the Kiwanis Committee, Dundas St. east where the guests were received by the mother, wearing navy blue white accessories and corsage of pink roses. She was assisted by the bridegroom's mother, who wore beige with accessories and corsage of pink roses.

The bride's table was prettily appointed in the traditional theme of the three-tier wedding cake, topped with a miniature bride and groom. The bride chose a white satin navy blue accessories and a corsage of orchids.

For a wedding trip to Lake Ontario, the bride donned a navy blue accessories and a corsage of orchids.

Mr. Palmer, in the absence present from Sir- half of the bride, Mr. Cornwall, Bath, and Mrs. Christ Church, Kingston, was entertained at a banquet the night before her marriage, at a miscellaneous shower held at the home of Mrs. A. Hyderman, on Bleecker Crescent.

REID — PARKS

Plainfield United Church was the setting for a recent May-time wedding when Marian Gravada Parks, of Plainfield, became the bride of Lorne Douglas Reid, of Toronto. The bride is the daughter of Mr. and Mrs. Clarence Parks of Plainfield and the bridegroom is the son of Mr. and Mrs. Russell Reid, Rosebank.

The Reverend R. W. T. Middleton, of Bayside, Ontario, officiated before a lovely background of lilacs, tulips, iris and daffodils. The guest pews were marked by white satin bows.

Mrs. Harry Harrison presided for the wedding music, and accompanied the soloist, Mrs. Bernice Moore, who sang "The Lord's Prayer" and "Because."

Given in marriage by her father, Mr. Clarence Parks, the bride was charmingly gowned in a floor-length Chantilly lace over taffeta, accented by a deep front panel. The fitted bodice featured long sleeves, and a scalloped boat-shaped neckline adorned in pearl and seed pearls, as was the panel front. Her finger-tip veil of French tulle was held by a wreath of white organza flowers trimmed with seed pearls and she carried red Sweetheart roses on a white Bible.

Mrs. Harold Treverton, as matron of honor, sister of the bride, was attired in white nylon in street length, embossed with yellow flowers and yellow underskirt and cummerbund. She wore a white flowered bandeau and carried a bouquet of white mums centred with yellow Sweetheart roses.

Mrs. Clifford Belch, Jr. of Belleville, and Miss Dorothy Parks of Plainfield, were the bridesmaids, also sister of the bride, gowned in white nylon in street length, over orange-ice slips, embossed with orange-rose flowers, and carried nosegays of white mums centred with orange-ice Sweetheart roses and wore white flowered bandeaux.

Mr. Harold Reid of Roslin, attended the bridegroom, while Mr. Donald Reid, also of Roslin, brother of the bridegroom, and Mr. Harold Parks, Plainfield, brother of the bride, ushered the guests.

The reception was held in the Plainfield Orange hall, where the bride's mother received, wearing a navy and white ensemble, white lace straw hat, shoes, purse and gloves, with corsage of pink Sweetheart roses.

The bridegroom's mother assisted, gowned in blue crepe, white accessories, with corsage of pink Sweetheart roses.

For travelling to Niagara Falls, the bride wore a white linen sheath with embossed orange flowers and matching duster, white accessories, and corsage of white feathered carnations.

Mr. and Mrs. Reid are residing in Port Hope, Ontario.

Guests attended from Peterborough, Picton, Port Hope, Bellecille, Toronto, Corbyville, and Shannonville.

Previous to her marriage the bride was entertained at a miscellaneous shower held at the home of Mrs. Jack Salmon, of Plainfield. Also at a presentation of a sandwich toaster and waffle iron from the staff at Carm's Beverages.

GOOD DRIVER

LONDON (CP)—The 100,000th person to pass the stiff test of the Institute of Advanced Motorists was a woman.

Montrealers Find Coffee Bar Is Hard

LONDON (CP)—Two Montrealers who converted a London greengrocery into a profitable coffee bar are discovering that success can be strenuous.

"The pace of working seven days a week at peak hours is killing" says Michael van Bloemen, who, with his wife, Sheila, started the operation from scratch five years ago.

Although the couple is considering converting a country windmill to a guest house for a somewhat quieter life, they are reluctant to abandon their enterprise.

It was after they married in 1952 that they decided to set up a home and business in London. But money was solo they went to Goose Bay, Labrador, where Michael, violently ill, helped build airport runways. Ice by saved hard.

RETURNED IN 1955

They returned to London duet by and opened the Tuscan, father coffee bar. ...eam and a piano. "We chose Mellquham, because they thanked the end and did.

Guests were conducted by Howard Thomson, followed by a Bar-B-Q on the church lawn. Jean Thomson thanked the men for the nice lunch, which everyone enjoyed.

Frayne MacDonald read the "Party Line," the club paper.

Lindsay Lady Slips Quietly Into Retirement

LINDSAY, Ont. (CP) — Louise Margaret Barr, 65, has slipped quietly into retirement after one of the longest public service records in Canada.

She was only 17 when she started work at the Victoria County registry office here. Her recent retirement gives her more than 43 years of service with the provincial government.

Miss Barr entered service when her father, the late C. D. Barr, was registrar of deeds and titles.

Her friends recall how Premier Frost in 1951 called on Miss Barr to assist him in the official opening ceremony of the new registry office.

This, they say, is perhaps the most striking tribute to her long and faithful service.

Registrar Dan McQuarrie has paid tribute to her remarkable memory regarding the thousands of official records which go back as far as 1852.

And one of her most ardent admirers is Crown Attorney Lorne Jordan, who, like many others of the legal profession, has required her services on countless occasions.

Said Mr. Jordan: "She knew every book, file and abstract in that office."

Women's Activities

ST. ANDREW'S W.M.S.

The June meeting of St. Andrew's W.M.S. was held in the Church auditorium on Tuesday afternoon. The president presided with Mrs. Mantle at the piano.

The Welcome and Welfare committees reported 35 hospital calls and three calls to sick in homes.

Mrs. Weir gave a brief talk and showed slides on "Sickle, the Bright Blue Vast" of the North West. This was with the mission-ary driver in the only contact that many people in remote places have with the church all year. Owing to road conditions in the country, means these missionary calls just last through the summer and the four months by fast and they must wait until another summer.

Mrs. Weir had the worship period with Mrs. Boody, Mrs. Pearson, Mrs. Murray and Miss Mycklotsh read the Scripture and Mrs. Weir led in prayer.

Mrs Weir and her helpers covered two chapters and so finished the study book on this last meeting for the first half of the year. Mrs. Boody read a paper on some of the synods, beginning with the Western synod.

As a church family all are concerned with people and their spiritual needs and where there are more people the greater is the responsibility to reach them with the gospel of Christ.

MONTREAL-OTTAWA SYNOD

This is a synod of many languages in addition to English and French. There are 60 those stand German speaking people in Montreal alone — ninety per cent of whom came over from Germany since 1948.

It is estimated that by 1980 the population of Toronto area will be three million and the population of the whole world will enlarge greatly with the increasing immigration and the expanding economy of the St. Lawrence Seaway. The church must prepare to meet this opportunity. There will be need to sacrifice with time, talent and mostly prayers, taking full share in bringing the message of Christ to the people.

After the president closed the meeting, refreshments were served by Mrs. Weir and her group.

LITERARY HOME

WINNIPEG (CP) — Headquarters of the University Women's Club here are in the former home of Dr. Charles W. Gordon, who won fame as a novelist under the name Ralph Connor and died in 1937. The club, founded in 1909, bought the house in 1938.

The Experts Say

Tests Show Women Faster Drivers Than Men on Road

By EDNA BLAKELY
Canadian Press Staff Writer

TORONTO, (CP) — She won't say whether women are better drivers than men, but Mrs. Ethel McLellan—director of the women's activities division of the Ontario transport department—says 95 per cent of all Ontario drivers are women, and they are involved in less than nine per cent of accidents.

"I do feel that women are, by their nature, very cautious and this tends to annoy men," she says. "Women look before they act, and that is what gives them a bad name."

She feels that this sense of precaution is the result of the hazardous conditions under which women drive. Most men travel the same route each day when driving to work. They are familiar with all the street signs and are usually driving at a time when there are few children on the street.

SUBURBAN CAUTION

A great number of women drive in suburbs crowded with small children, which tends to produce extra caution.

"However, on the highway, cars have shown that women are faster drivers than men," Mrs. McLellan says.

She urges women to wear comfortable clothing for driving. She needs an old pair of shoes in her own car to slip into when she's not driving. "It's not only more comfortable, it saves the wear and tear on my good shoes." Women drivers should not wear white cotton or nylon gloves, pretty though they are.

"Leather gloves afford better control of the steering wheel," she says. "Scarves on the head are all right, but a flowing scarf around the neck could blow across the driver's face and impair her vision."

USEFUL MISSION

Mrs. McLellan, the only woman in Canada employed as a director of women's activities for highway safety, says that safety work "satisfies the missionary complex that most women have."

Her job is to promote interest and understanding of traffic problems among women's groups in Ontario. The program is directed at both drivers and non-drivers.

These programs are as varied as the centres where they are held. London is producing a driver education program through its television station and its high school safety patrols.

But the first aim of all these groups is to instil safe traffic practices among its members before developing a project. In many cities, such as Toronto, the local council of women has undertaken traffic safety as a major aim.

OLD CANARY

WADENA, Sask. (CP) — Mrs. Alex Mays says her canary, Dickie is 21 years old and may be the oldest in Canada. Her pet's appetite are good but the canary is blind in one eye, and no longer sings.

Girls' Work Board Names New Officers

The annual meeting of the G.C.I.T. Girls' Work Board for the city of Belleville was held at St. Andrew's Church on June 1st.

Annual reports showed it had been a busy year for G.C.I.T. work in the city. Regret was expressed that three members, Mrs. V. Weir, Mrs. D. Kane and Mrs. L. Van Osten, who had rendered many years of service to the board, had tendered their resignations.

The slate of officers for 1959-60 was brought in by the nominating committee and approved by the meeting, as follows:

Hon. chairman, Mrs. H. R. Varcoe; past chairman, Mrs. R. Berry; chairman, Mrs. S. W. Campbell; vice-chairman, Mrs. R. Ellis; secretary, Mrs. B. Stenson; treasurer, Mrs. C. Brown.

Committee chairmen: girls' friends, Mrs. G. Trill; camp, Miss M. Hillis; finance, Mrs. J. Payne; leadership, Mrs. H. Sills; publicity, Mrs. J. Aitchison.

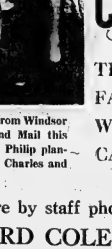

NOW IN FULL COLOR

THE ROYAL FAMILY AT WINDSOR CASTLE

Seven full pages of wonderful pictures from Windsor will appear in The Weekly Globe and Mail this Saturday. See the Queen and Prince Philip planning their Canadian tour. See Prince Charles and Princess Anne at play.

An Exclusive feature by staff photographer RICHARD COLE

This Saturday in THE WEEKLY Globe and Mail

Reserve a copy at your dealers today

PRESERVED HAIR

ASSINIBOIA, Sask. (CP)—Mrs. Lucille Jenkins, a public school teacher here, has a patterned wreath made from the hair of the Emery family, pioneers in this district. More than 100 years ago the wreath is in good condition.

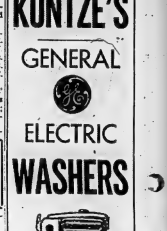

Model SFG 200
- Full 9 lb. Capacity
- 5 Year Warranty
- Powerful Pump

REG. 179.50

NOW ONLY $129.50

Model RJC 250
- Automatic Clock
- Push-button Controls
- Big, Roomy Oven
- 24" Wide
- Roomy Storage Drawer
- High Speed Elements
- Electric Minute Minder
- Timed Appliance Outlet
- Focussed Heat Broiler

REG. 279.50

NOW ONLY $219.95

JUNE BUYS AT KUNTZE'S

GENERAL ELECTRIC WASHERS

at

CAPITOL LUNCH
145 Front St. — Belleville
"The place where the working man gets a good and a secret meal."
AIR CONDITIONED

GENERAL ELECTRIC RANGES

at

KUNTZE'S
217 FRONT STREET
"The Home of GENERAL ELECTRIC In Belleville"

Alliance Tabernacle Holds Banquet in Christ Church P.H.

Wednesday evening saw a group of the members, friends and adherents of the Christian and Missionary Alliance Tabernacle assembled in Christ Church parish hall for the church banquet.

The tabled centred with rose and Celtic peonies, mingled with lacy yellow roses and white, spires-like flowers met the gaze, holding a position of the delightful repast to come, served by the ladies of Christ Church Guild.

Those at the head table included the pastor of the Tabernacle, the Reverend and Mrs. Sackville Palmer; Mr. and Mrs. Herbert Millard, Mrs. Mary Baragar, Mr. and Mrs. W. D. Simmons of Trenton, and Mrs. Mrs. W. Sills, of Plainfield, Mr. and Mrs. Kenneth Dixon, and the pianist.

Following the invocation by Mr. Palmer, all proceeded to enjoy the bounteous good things and the friendly camaraderie with those nearby.

The program consisted of a fine humorous solo by Mr. Simmons, "There is Power in the Blood"; an explanation by Miss Daily of the Bible School work begin in the near future, the objective and having a full time theme: "Living for Christ in the Space Age" and which, in fact, was the great need of getting the gospel to the children, and asked for prayers to that end, as well as for practical assistance, both financially and spiritually.

The next number was a solo by Mrs. Dixon, "The Old Apple Tree", accompanied at the piano by Mrs. Wilbur Leonard. This was followed by the highlight of the evening, a tape recording from the Reverend Cecil and Mrs. Smith, missionaries from the Alliance Tabernacle who are laboring in Ecuador, with their two little ones.

Mr. Smith told of the labor of love among the Indians as he sought, day by day, to bring the old, old story of Jesus and His love.

The little ones sang "Jesus Loves Me" in Spanish, as also did Mr. Smith, and Mrs. Smith with well known, varied hymns choices. (Mrs. Smith is the younger daughter of Mrs. Emily Veley, R.M.T., of this city, one of the first members of the Alliance Tabernacle.)

Then the Good News. His day by day itinerary was a full one, going from tribe to tribe, telling.

It was both eye and heart-opening to hear a voice almost from the mission field, and especially from one of the Tabernacle's own people, and to have an already missionary-minded church a new lift. Mr. Smith is assisting pastor in the Ambato Church, from which recent meetings are held. Prayer was requested for their lifting from hospitals, who is suffering from hepatitis.

Miss Grace Veley favored with two solo selections, "Praise the Lord Jesus," with variations, which concluded a full round of applause.

CHURCH EXTENSION

Mr. Palmer then spoke on needed church extension more vividly to the minds of those present, the amazing presentation of the facts of the case, to which Mr. Palmer added his own findings, which were also pointed, but not amusing, clearly pointing out the church's obligation to press onward and upward.

Mr. Palmer tendered, on behalf of those present, appreciative thanks to the ladies of Christ Church Guild for the fine banquet they had provided.

GOOD MANNERS

By Mrs. Beeckman

TODAY'S COURTESY HINT . . .

ABOUT RELIGION

This truth you should remember! It is never slightingly or contemptuously of another person's religion, you inevitably show that you are a poor representative of your own religion.

SEPARATION-ETIQUETTE:

CONCERNING NAME, WEARING RINGS

Dear Mrs. Beeckman:

I'm seriously considering applying for a legal separation after a long, and about this I have two questions in my mind. Should I when I get this separation, continue to wear my rings, both engagement and wedding? And should I continue to use my married name (Mrs. John Brown, for example)? — H.

Yes, you may continue to wear your engagement and wedding rings, or anyone your wedding ring. And you should continue to use your married name, Mrs. John Brown. Don't think these etiquette suggestions is, I realize, a terrible possibility of reconciliation, and perhaps, to protect the wife from being asked embarrassing questions. In other words, these suggestions can be safeguards.

SHIPBOARD DINING-ROOM CUSTOM

Dear Mrs. Beeckman:

A friend and I are going to Europe soon on a large liner. We have been told that it is customary for passengers to "dress" either the first or the second night out. Is this true? If so, why? — W. H.

Yes, this is the custom . . . and the reason is that, on the first night out, you presumably have not found your clothes, and on the last night out you presumably have already repacked. However, when packing is not such a chore as formerly, and passengers don't need so much service-attention, ironing or pressing particularly, you can easily change into a simple daytime dress if you wish, but it would be appropriate to wear a more or less formal dinner dress or an evening dress. Better ask that for the Captain's Dinner, which usually is held the night before landing.

RELATIVE OF FRIEND TO ACT AS HOST

Dear Mrs. Beeckman:

My husband died several years ago, and since then I have a wonderful friend. He, after renting our house here, NOW I am living in our house again, and am planning to give small, rather informal dinners, to renew friendships.

Would it be proper for me to ask my brother, when he is in town, or a cousin, or one of the long-time friends of my husband, to act as host in opposite me at table? — MARION E.

Yes.

SUGGESTED GIFTS OF THE FLOWER GIRL

Dear Mrs. Beeckman:

My pretty little niece is to be my flower girl. What would you suggest I give her as an "attendant present"? — Bride-to-be

A gift very popular with flower girls is a delicate gold chain with a tiny locket on it . . . or it may be a tiny heart with her initials engraved on one side and your initials on the other. Or, you might give her a small pearl bar-pin. She will wear either of these, proudly, to the wedding. You may also get a good-looking pocketbook, perhaps one for "dress-up." Or perhaps desk set, or one article for her desk, something that can be engraved with her initials or monogram.

WOMEN DRIVERS

MONTREAL (CP) — Women are more able drivers than men, a press conference here was told by Paul Villeforte, chief constable of France's Sureté Nationale. "They don't take as many chances," the police head said.

Now Available For The First Time in Belleville The World Famous

Adiotone

Mr. Mercier pictured above is wearing the Adiotone Hearing Aid model 360.

HEARING AIDS All Models

Made By DANAVOX — Copenhagen, Denmark

Manufacturers of the widest selection of Earphones in the world.

A superior precision made instrument with unsurpassed reliability and quality of reproduction.

Sold Exclusively at

PAUL MERCIER HEARING CENTRE

Complete Parts and Service Department

209 Front St. Belleville WO 2-3427

Weddings
Child Studies
Portraits
at

McCormick's Studio

112 CHURCH STREET
(Opp. Loyalist Parking Lot)

Montrealers Find Running Coffee Bar Is Hard Work

LONDON (CP)—Two Montrealers who operated a doughnut-and-greengrocery into a profitable coffee bar are discovering that success can be strenuous.

"The pace of working seven days a week is far worse than wearing." says Michael van Bloemen, who, with his wife, Sheila, started the operation from scratch five years ago.

Although the couple is considering converting a country windmill to a quiet house for a somewhat quieter life, they are reluctant to abandon their enterprise.

It was after they married in London in 1952 that they decided to set up a home and business in London. But money was short. So they went to Goose Bay, in Labrador, where Michael helped build airport runways, and they saved hard.

RETURNED IN 1954

They returned to Britain in 1954 and opened the Troubadour coffee bar.

"We chose the Earls Court area because it is a student district and didn't have a coffee bar at that time," says Michael.

Next, they decorated the shop in their own ways—while walls hung with ancient gardening implements, pots and theatre posters and a Victoria Gothic church door which fits into a niche in one of the walls. A Victorian version of a juke - box, which plays the hit tune of 1868 "up your hair powers whiter," is fixed to another wall.

Cane-topped tables complete the furnishings.

"When we first started, the place was a riotous success," says Sheila, an attractive brunette.

"Two policemen had to come down nightly to control the queues."

Now there are eight coffee bars in the neighborhood and, although business isn't as brisk as it was, things are going well, "in a quieter way."

DO OTHER JOBS

The van-business, both 30 and parts of 10-months-old' Simon, manage to combine other jobs with the running of their seven-days-week restaurant.

Sheila designs and makes suede and leather clothes and Michael acts as an agent-distributor for the United Nations magazine, Courier, his mornings are taken up with shopping for food.

"It's hard work," says Michael, "but when I see other people queuing for the buses to go to work I realize how lucky I am."

In the basement, members who have paid a 10-shilling subscription fee, can listen to jazz or skiffle, and there is room for dancing. There are 1,000 members.

Both agree they have found their investment exciting.

"We've met a tremendous number of interesting people through it," says Michael.

Now they're churning over the windmill idea.

"Or perhaps we'll go and live in Mexico for six months," says Sheila. "That's something we'd like to do, too."

Getting Along With Building

ST. ANNE, Que. (CP)—Mrs. W. Rankin Nesbitt of Toronto, chief commissioner of the Canadian Girl Guides, told the annual guide association meeting Wednesday night that 185,000 inches of the 2,500,000-inch headquarters has been purchased.

The proposed building, bought by the 1inch by members of the guide movement, will be situated in Toronto.

Interprovincial camps for guides and rangers are being promoted at stepping-stones for international camping. Last year nearly 40,000 campers, an increase of 9,000, attended guide camps.

THE FAMILY COUNCIL

Exeter's Nova: *The Family Council consists of a judge, a psychiatrist, three clergymen, a newspaper editor, a women's editor and two writers. Each article is a summary of an actual case history. The Council reports on problems that have been dealt with by responsible agencies and counsellors.*

Lucille B. — Mother is too attached to my little boy.

Mrs. E. M. — She acts as though I'm stealing him.

• • •

Lucille B. — I have been married just a year and I have a 3-year-old son and twin daughters by a new marriage.

In order to help me out my mother came to stay with me for several months. Of course, I'm glad to have her help, but things are not working out too well. For one thing, I would like my mother's help with the baby, but she is so attached to my little boy I can hardly get her to give a hand with the twins.

I don't know why Mom has this favoritism for Charles when the twins are as cute and need so much attention. She has always been boy better, but she should realize that this attachment isn't good for Charles. He hardly knows I'm his mother anymore. He asks his grandma for everything. Even if he wants a glass of water at night he calls for her.

• • •

Mrs. E. M. — It's true I'm just crazy about that little boy and that he feels the same about me. He won't let anyone but me dress him or help feed him.

The trouble with Lucille is that she just doesn't realize how much she is hurting me by pushing me "dress" either the first or the second night out. Is this true? If so, why? — W. H.

Yes, this is the custom . . . and the reason is that, on the first night out, you presumably have not found your clothes, and on the last night out you presumably have already repacked. However, when packing is not such a chore as formerly, and passengers don't need so much service-attention, ironing or pressing particularly, you can easily change into a simple daytime dress if you wish, but it would be appropriate to wear a more or less formal dinner dress or an evening dress. Better ask that for the Captain's Dinner, which usually is held the night before landing.

RELATIVE OF FRIEND TO ACT AS HOST

Dear Mrs. Beeckman:

My husband died several years ago, and since then I have a wonderful friend. He, after renting our house here, NOW I am living in our house again, and am planning to give small, rather informal dinners, to renew friendships.

Would it be proper for me to ask my brother, when he is in town, or a cousin, or one of the long-time friends of my husband, to act as host in opposite me at table? — MARION E.

Yes.

SUGGESTED GIFTS OF THE FLOWER GIRL

Dear Mrs. Beeckman:

My pretty little niece is to be my flower girl. What would you suggest I give her as an "attendant present"? — Bride-to-be

A gift very popular with flower girls is a delicate gold chain with a tiny locket on it . . . or it may be a tiny heart with her initials engraved on one side and your initials on the other. Or, you might give her a small pearl bar-pin. She will wear either of these, proudly, to the wedding. You may also get a good-looking pocketbook, perhaps one for "dress-up." Or perhaps desk set, or one article for her desk, something that can be engraved with her initials or monogram.

WOMEN DRIVERS

MONTREAL (CP) — Women are more able drivers than men, a press conference here was told by Paul Villeforte, chief constable of France's Sureté Nationale. "They don't take as many chances," the police head said.

40 Attend Shower for Bride-to-Be

WELLINGTON — Mrs. Gary Foster and Mrs. Arnold Thompson of Bloomfield were hostesses at a delightful bridal shower Monday evening at the home of the latter's parents, Mr. and Mrs. Ralph Moore, East St., Wellington.

The guest of honor, Miss Helen Foster, was attractively dressed in a pretty blue summer frock and was presented a lovely corsage of spring flowers. There were about 40 relatives and friends present. Each guest contributed a favorite recipe which was clipped into a recipe book for the bride to be.

All took part in two contests. The first a scrambled name contest which resulted in eight winners with perfect scores. Mrs. Wes Cunningham won first favor on a draw. The second, a cake contest was won by Mrs. Ross Ellis.

Mrs. Garry Foster briefly addressed the guest of honor and Mrs. Thompson wheeled in a cart which was filled several by Miss H. Moore). Dr. Boyle and Miss Carol Marvin, served delicious refreshments.

Guest of honor present were Mrs. Norman Foster, Miss Kathryn Foster, Mrs. Sherman Foster and Mrs. Frank Harris.

Nancy Reid Graduates With Honor B.A.

BONARLAW — Miss Nancy Reid, dear daughter of Mr. and Mrs. Claude Reid of St. Thomas and granddaughter of the late Mr. and Mrs. Arthur Reid, was among those who received degrees at the convocation exercises held at the University of Western Ontario, London, and received her B.A. in honors business administration as well as the W.W.A. choir, and the Westminster Club, attended Alma College for two years and Technical School and St. Thomas Collegiate Institute.

Miss Reid, who was active in Kappa Alpha Theta Fraternity, has accepted a position on the staff of the Pauline Johnson Collegiate Vocational School in Brantford.

NURSING CARE NEEDED?

DOES SOME ONE IN YOUR HOME REQUIRE NURSING CARE?

LET THE V.O.N. HELP YOU!

Part-time Nursing Care in the home under the direction of the family physician.

A MEMBER OF THE UNITED APPEAL

Ask Your Doctor—or Call the V.O.N.—WO 8-7210
Area Served, Belleville and 2 Mile Radius of City

WHY DO YOU SAVE?

for a home...

a new car...

or a vacation...

Everyone has reason to save and in most cases depend upon their earnings to make savings possible. If your pay cheque is not protected against sickness or accident you are taking unnecessary risks with your finances. We say unnecessary risks because Mutual of Omaha's Income Protection is designed to pay CASH monthly benefit direct to you if sickness or accident should strike. Cash to pay for everyday expenses such as food or rent. Don't risk your savings in time of emergency—"Contact your Mutual friend, get full information on the Plan that guarantees your future earnings to-day! ... Keep your savings intact.

George Frederick
WO 2-2228
Representative

Mutual of Omaha

360-29-1

Program Works For Women Prisoners in B.C.

VICTORIA (CP) — Allowing women prisoners to take part in community activities outside the prison is working well in the provincial jail for women at Prince Albert, Sask.

"Because of this program we have a very peaceful existence," Miss Margaret Hesseltine, 68, warden of women, said in an interview.

"There now are 18 women in the jail and there are facilities to handle 38. They were imprisoned for offences drawing jail, short two-year sentences.

"The women attend church downtown, enjoy walks in the park, see ball games and attend gym classes in the YWCA. All of this is done, of course, under supervision."

FINE RECORD

There have been no escapes during Miss Hesseltine's six-year tenure, though she recalled that one girl escaped a few years previously.

"They didn't know what to do when they got out, so they sat down by the subway and waited for police to pick them up.

"One of the most frustrating things about working with women in jail is the fact that a large number have no roots in society in any place overnight (18 hours). Beat a tablespoon of salt, 1 tablespoon caraway seed, 2 cups rye flour, 2½ to 3 cups white flour.

Cover the dough and let it stand for 30 minutes. Then place on a floured board and knead well, adding more white flour if necessary. Place in a pan oil boiling water in oven. When the

Readers' Friday Column

As conducted by Mary Moore

Question: Can you tell me how to make pumpernickel bread? It is made without fat or sugar and I think it is so good. I would like to try it if I knew how . . . Mrs. Lela S.

Answer: The nearest I can come to pumpernickel for you is

SOUR RYE BREAD

The sour-dough starter is the first step:

1 teaspoon sugar, 1 cup lukewarm water, ½ package granular yeast, 1¼ cups rye flour.

Dissolve the sugar in the water and sprinkle the yeast over it. Let stand until the yeast softens. Stir in the flour. Cover and keep in a warm place for 24 hours. Then work into it ½ cup lukewarm water, ¾ cup rye flour. Allow to stand in warm place to rise for at least 6 hours or longer. This completes the starter. Reserve ½ cup of it for later (follows) and store remainder in cool place for future.

BATTER

1 tablespoon sugar, 2¼ cups lukewarm water 1 package granular yeast, 1 cup sour-dough starter (above) 1½ cups rye flour, 1½ cups white flour.

Dissolve sugar in water and sprinkle yeast over. Let stand 10 minutes. In bowl beat yeast liquid into sour-dough starter, add flour and beat well. Cover and let rise in warm place overnight (12 hours). Beat well 1 tablespoon salt, 1 tablespoon caraway seed, 2 cups rye flour, 2½ to 3 cups white flour.

Cover the dough and let it stand for 30 minutes. Then place on a floured board and knead well, adding more white flour if necessary. Place in pan oil boiling water in oven. When the loaves are slightly more than half risen, bake them in a hot over at 425 deg. Fahr. for 30 minutes. Then remove the pan to water, lower the temperature to 350 deg. Fahr. and bake for 40 minutes, or until done. When the bread is baked but still hot, brush the loaves with salted water, using 1 teaspoon of salt to ½ cup of water. Cool the loaves on racks.

Dinner Menus

by Mary Moore

FRIDAY(Gussie)

Homemade Tomato Cream Soup with Curry; Macaroni and Cheese with Seafood Variation (see Monday); Asparagus with Drawn Butter; Tossed Garden Salad; Strawberry Party- Pie (see Thursday); Coffee.

TEEN-AGE WOE

LONDON (CP) — A 13-year-old girl who ran away from home because her boy friend did not telephone her was told a juvenile magistrate here: "You know, there are more boys than girls these days, so you can be choosey. You must not run away every time a boy friend doesn't phone you."

ASHLEY FURS
Cold Storage

- Spotless Storage Vaults
- Moths! Fire! Heat!
- Dust! Theft!
- Fully Insured

"You Pay No More"
234 Front St., 323 Coleman St.
WO 2-4375
WO 8-8422

Sip a smile relax a while

enjoy... ORANGE

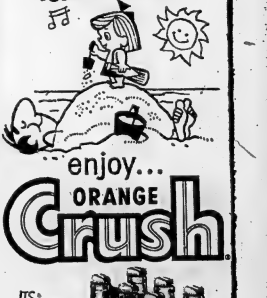

IT'S GOODNESS BEGINS WITH FRESH ORANGES

Special offer!

You can get a genuine Kodak camera—value $5.00—for only $2.50 plus four Crush bottle-tops. See details on the Orange Crush Cartons

Communist China

Development of Communes

By Walter L. Gordon

(Chairman of the Recent Royal Economic Prospects) Commission on Canada's

(Article 9)

Before going to China, we heard many stories about the commune system including the rather horrifying, though quite false, suggestion that husband and wives are separated from each other and made to live in dormitories like cattle. In an attempt to learn something of the truth, we had a long talk with an official of the department of agriculture in Peking whose job it is to give advice and assistance to the communes. And we visited four communes, one in the north, two near Peking, and one on the outskirts of Wuhan.

Like many other things in China, the policy of organizing the country districts into communes has more than one objective. The first purpose is to raise production in order both to increase the living standards of the people and to provide the large quantities of foodstuffs that are shipped to the Soviet Union in payment or part payment for the arms, industrial equipment and other materials and supplies that are obtained from that country.

The second purpose is political. The long-term objective is gradually to raise the living standards of the peasants to the level of the factory workers; to emphasize the importance of manual labor, something that for centuries was looked down upon in China and eventually to make physical and mental work equally respected; and finally in place of the historic peasant village to build new country towns at strategic points throughout the communes which will be complete with all the amenities of city living. In the process, the Communist government expects to increase its hold over the peasantry which is the real source of its power.

These changes and particularly the increases in production will be facilitated by the great increase in the numbers of the working force which was brought about by the complete emancipation of women. In the old days, women did not work except in Southern China and had few, if any, rights. Their submission was assured by binding their feet in early childhood which prevented them from walking properly and doing heavy physical labor of any kind. This cruel and painful practice was discontinued following the revolution of 1911.

GRADUAL DEVELOPMENT

The development of the present agricultural policy in China has been a gradual process; the support of the peasantry could not have been obtained otherwise. Each step has been carefully explained and the peasants, we were assured have gradually learned to have confidence in the proposals put forward by the government. The first stage was the development of mutual aid teams of about ten households which has been inaugurated in the early days of the revolution in the areas from which the Communists controlled.

and October 1958. There are now some 26,000 communes each with an average of about 5,000 households. In most cases the commune has superceded the old political organization of the township with the township administrative staff being taken over by the commune. The directors of the communes are elected by the members; presumably they are all or nearly all members of the party.

SOME PRACTICAL REASONS

There are some sound practical reasons for the organization of agriculture in China into large administrative units like the communes. The total irrigated area is approximately 160 million mou (about 26½ million acres) in 1958, nearly double the irrigated area in 1957 and four times the corresponding figure when the Communists took over in 1949. The people are required to do irrigation work and it is easier to organize this on a large scale. Secondly, the water available can be used more efficiently if its use is determined by a large administrative unit. The commune, than by several smaller scattered and perhaps competing authorities. Thirdly, the commune can undertake projects, particularly those involving the construction of dams, which are beyond the capacity of the smaller units.

This was followed in the years 1950 to 1952 by land reform. This meant that the landlords were dispossessed and their land divided up among the peasants. The result was a marked increase in production and in living standards and probably did more than anything else to identify the peasantry with the revolutionary government. Land reform was followed by the organization of small-scale co-operatives between the years 1952 and 1956. Altogether there were some 740,000 of these co-operatives with about 170 households on the average and about 2,000 mou of land, i.e., about 330 acres in each co-operative.

Commencing in 1958, these smaller co-operatives began to merge into what were known as advanced co-operatives. But trouble began to develop with the co-operative system in 1957 and it is alleged that several hundred of them more or less ceased to function in the south. The difficulties were caused in some cases by co-operatives competing with each other for the water that was available for newly irrigated land and partly, it is said, because some peasants who had remained outside the co-operatives were prospering to a greater degree than those who had joined in them.

All this led to the decision to proceed with the organization of the commune system which was carried out between April

WE'RE MEMBERS OF THE INTERNATIONAL

CODA RENTAL SYSTEM

Authorized Dealers Rental And Leasing System

Elliott Motors

84 Dundas St. W. WO 2-4585

Deseronto

DESERONTO — Mr. and Mrs. Gordon Burley of Oshawa, spent the weekend with their parents, Mr. and Mrs. Jim Turner of Oswego, N.Y., are holidaying with her sister and brother-in-law, Mr. and Mrs. William Milner and family.

Misses Lena and Vera Therrien are spending the summer at their cottage, near Orillia.

Mr. and Mrs. Jack Edwards and children, of Stirling, spent the weekend with his parents, Mr. and Mrs. J. Edwards.

Mr. and Mrs. Douglas Sexsmith and family, of Toronto, visited with his parents, Mr. and Mrs. Rose Sexsmith, and family.

Mrs. Margaret Bezers visited with her sister, Mrs. Susannah Stinson, who is a patient at Kingston General Hospital.

Paul Neelands is a patient in Belleville General Hospital.

Mrs. M. F. Mooney, of Ottawa, and Mr. Allan Burdin, of Woking, England, were callers with Mr. and Mrs. W. C. Cochrane.

Mr. M. Lush, and son, Murray also Mr. Ernie Lush, spent the weekend at Lake Bruce.

Mr. Richard Rogers, of Toronto, also Mr. John Wilson, spent the weekend with his mother, Mrs. Margaret Rogers.

Mr. and Mrs. Sherey Clute are spending a few days with his parents, Mr. and Mrs. S. E. Clute, Mill St.

Mrs. Arnold Kinsmerly is convalescing at the home of her daughter and son-in-law, Mr. and Mrs. Lloyd Kinsmerly.

Mr. and Mrs. E. Jackson, of Belleville, spent the weekend with Mr. and Mrs. George Jackson.

Mrs. Floyd Sharrow, of Hamilton, is the guest of her mother, Mrs. F. Tinney.

Mr. Karl Bach is a patient at the Belleville General Hospital.

Mr. Gary Tompkins has returned to his home from the Belleville General Hospital where he underwent an operation for appendicitis.

Mr. Gordon Bickle, of Toronto, also Mr. Jack Bickle, of Belleville, were weekend visitors with their parents, Mr. and Mrs. George Bickle.

Mr. [illegible] is a patient at the Belleville General Hospital.

[illegible] ...

output have been falling; they should not be more than 37 in 1959.

In addition to getting their food free like everyone in the communes the actual working members receive a small monthly wage. At the end of the year, as possibly once frequently, there is a further distribution to them which is based on the total value of the production and the number of work points earned by each worker. There is thus a definite incentive to work hard in the present phase of socialism — "from each according to his ability, to each according to his work." This will be changed according to the doctrine when the country is ready for the Communist era based on the principle from each according to his ability, to each according to his needs." But that time, however, is yet to come.

To be continued.

Sunday School Lesson

Accepting Help From God

By ROY L. SMITH

One of the interesting things about many of the Old Testament stories is the fact that they tell so many tales in one telling. This week's Sunday School lesson is a good illustration.

It tells the story of a little girl who was used in the blessing of a great man, and it happens on many times that the Big People owe more to the Little People than they ever admit. It tells of an independent and courageous old prophet who cut a foreign general down to size, and at the same time saved his life. It tells of a king who was big enough to humble himself and that in itself makes a great tale.

The Uniform Sunday School lesson for June 14: "Elisha and Naaman", 2 Kings 5.

But the biggest story of all, perhaps, is the portrait of a man in desperate need who was willing to accept help from any source from which help might come. So many of the world's great seem to think that they dare not accept help unless it comes to them along the route they choose.

NAAMAN WAS DOOMED

One of the achievements of modern medicine is the victory that has been won over a long list of unmentionable diseases. Louis Pasteur's discovery of the microbic origin of disease opened the gates to the vanquishment of an almost unbounded list of plagues from which the race has suffered through the centuries.

Thus Naaman, the Syrian, presented himself at the door of the Israelite prophet, he was a doomed man. Nowhere in all the world was there any known cure for leprosy. But in recent years medical scientists have developed [illegible] to such an extent that they use [illegible] drugs to effectively [illegible] so many said that 25 [illegible] Dare there be [illegible] a leper anywhere in the world. Let Brother Naaman and modern science there lay at least 25 years.

IN THIS HE WAS GREAT

It was quite natural that Naaman should have wondered why Syria was holding in the Jordan when there was no healing in the waters of his homeland; and it was also quite natural that he should have felt a certain natural pride in his Syrian ancestry, home, and position. But he displayed real greatness when he agreed to lay aside his pride and accept healing.

It is unfortunately true that there are all to many among us who cannot believe they are healed unless the doctor they hear it from the pulpit to which they are accustomed. There are those others who cannot trust any other than those of their color or class, their creedal association, or their form of worship.

Naaman refused to allow himself to suffer to the end of his days because of his prejudices and his convictions in this he was truly great.

Tweed

TWEED — The Evening Auxiliary of St. John's United Church will be having a pot luck supper in the church hall Tuesday evening, and all members of the Afternoon W.M.S. and the Explorers are invited to attend. There will be a special program afterward.

Mrs. S. H. Connor is in Toronto this weekend visiting her daughter, Mrs. David Farmer, and family.

Miss Pat MacLean and Miss Karen Taylor have been appointed to supervise crafts and recreation in the Tweed Memorial Park for the summer months. This will be Miss MacLean's second year as instructor.

The Tweed Consolidated School Board will be holding their annual dinner on Wednesday evening in the dining lounge of the Tweedmuir Hotel. Members of the school board, teachers, and a number of special guests will be present.

Mr. and Mrs. Ivan Spencer leave next Sunday for an extended motor trip to the west.

Mr. and Mrs. Elias Wright motored to Toronto over the weekend to visit their son and his family.

Mr. Douglas Oddie is leaving on Monday for a new appointment at the main branch of the Bank of Montreal in London. His family will join him there at the end of the school term.

WE ARE PROUD
TO HAVE SUPPLIED SOME
OF THE
• EQUIPMENT
AND THE REPLACEMENT
• PARTS
FOR YOUR STATION

We Wish You All
Success In Your Venture

GARAGE SUPPLY
(BELLEVILLE) LIMITED

Our Best Wishes
For Every Success . . .
TO THE NEW
BP SERVICE STATION
CORNER DUNDAS AND PINNACLE STREETS

WE WERE PLEASED TO INSTALL THE PLUMBING FACILITIES IN THIS SERVICE STATION.

CHAS. L. HYDE & SON LIMITED
PLUMBING & HEATING
212 Front Street Dial WO 2-1900

GET CASH FAST
GASORAMA
SATURDAY, JUNE 13
AT THE NEW
BP Service Station
DUNDAS AND PINNACLE STREET
THE ENTIRE PROFITS
From this service station for Saturday, June 13th will go to the Kinsmen to help them open the Belleville Swimming Pool for another season and for their famous Eye Clinic for underprivileged children.
KINSMEN WILL BE ASSISTING!
CAR WASH - - $1.00
BUY YOUR GAS SATURDAY, JUNE 13th AT THE NEW BP SERVICE STATION AND HELP THE BELLEVILLE KINSMEN'S CLUB

Kinsmen's
GASORAMA
SATURDAY, JUNE 13
AT THE NEW
BP Service Station
DUNDAS AND PINNACLE STREET
210A Front (over Ireland's) Belleville, WO 8-4756
Open Friday till 8 p.m., Saturday till 12 noon

Get the cash you want—quickly and confidentially —from Citizens Finance—on a plan to fit your budget. Phone Citizens now . . . drop by later and pick up the cash.
Life insured loans available if desired.
CITIZENS FINANCE
OK LOANS
Personal Loan Service

Congratulations
On The
OPENING
OF THE NEW, MODERN
BP Service Station
CORNER OF PINNACLE AND DUNDAS STREETS
WE ARE PROUD TO HAVE BEEN CHOSEN AS THE GENERAL CONTRACTORS FOR THIS ATTRACTIVE ESTABLISHMENT.
THE TATHAM COMPANY LIMITED
ENGINEERS and CONTRACTORS

MILD - COOL - EVEN BURNING
VOGUE CIGARETTE TOBACCO
MILD
IN THE CONVENIENT 25¢ PACKAGE
Snapped Top

WE SALUTE . . .
AL. ROYLE'S
BP SERVICE
DUNDAS AT PINNACLE STREET
On The Opening Of Their
NEW SERVICE STATION
WE ARE PROUD TO HAVE INSTALLED THE COMPLETE ELECTRIC WIRING AND ELECTRIC FIXTURES IN THIS FINE NEW SERVICE STATION.
Electric Motor Sales & Service
(BELLEVILLE) LTD.
57 CANNIFTON ROAD WO 2-3435

Rawdon

RAWDON — On June 3rd a chartered bus took the pupils of grades 7 and 8 of the Allan Public School and Williams Public School at Mount Pleasant, to Toronto.

The pupils were under the supervision of the two teachers, Mrs. Grace L. Morton and Mrs. Joyce Parr. Ten adults, accomsection: Mrs. Irwin Potts, Mrs. were Mrs. Albert Hobbs, Mrs. Raymond McConnell, Mrs. Walter Wrightman and Miss Elsie Smith of the Allan School section; Mrs. Irwin Potts, Mrs. Archie Bailey, Mrs. Robert Hoard, Miss Diane McAdam, Mrs. Burton Sharpe and Mrs. Eric Summers of the Williams School section.

The group visited the Toronto Museum and heard two lectures on social studies and science. They had a picnic dinner in Queen's Park. In the afternoon a guide took them through the Parliament Buildings and gave them a good explanation. The pupils were allowed to sit in the various parliamentary chairs. The group also visited Casa Loma and the Riverdale Zoo.

All enjoyed supper at Bowmanville enroute home.

—

On Monday afternoon Mr. and Mrs. Marshall Reed of Los Angeles, California, and his sister, Mrs. Evelyn Reed Warham, of Belleville, renewed old acquaintances in the Wellman's district and paid a visit to the cemetery. They also spent some time with Mr. and Mrs. Wilfred Sine. Mr. Reed and Mrs. Warham were born on the Sine property, children of the late Mr. and Mrs. Roland Reed. They attended Wellman's Public School and church. Their grandparents, the late Mr. and Mrs. James Mayhew, also resided on the Sine property.

Mr. and Mrs. Harold Elliott, and Mr. and Mrs. Donald Heath, also other Rawdon relatives and friends, attended the funeral of Mr. Roy Oakey Heath at Belleville on Saturday afternoon.

Mr. Harold Mumby, son of Mr. and Mrs. Kenneth Mumby, fourth concession, is gradually improving after his recent accident. He is a patient in Belleville Griffi General Hospital.

Master Gordon Morton, of Wellmans, spent Saturday with Mr. and Mrs. Clarence Scott and family.

Rawdon friends extend congratulations to Rev. Robert C. Reid, M.A., B.D, who was ordained at Owen Sound in May. At the end of June Rev. Reid, his wife and daughter, will leave for Alberta where he has been appointed as a United Church missionary.

His grandparents, the late Mr. and Mrs. Harford Reid, lived on the fourth and fifth concessions of Rawdon, and his father, Mr. Bryson Reid, of Belleville, was born in this area and attended public school in Rawdon.

The many friends of the family will be interested in Robert's work in Alberta.

Mr. and Mrs. Fred McDonell, Mr. and Mrs. Allen McDonell and several friends attended the funeral of the former's father, Mr. John Thomas McDonell, at St. James the Minor Church, Stirling, on Saturday morning.

Miss Lois Morton and Master Gordon Morton spent a recent Sunday with their uncle, Mr. Burnett Teal, and family, at Colborne.

Mrs. John Hay of Mount Pleasant accompanied Mr. and Mrs. George Curry, Belleville, and attended the golden wedding anniversary of Mr. and Mrs. William Hamilton, Cordova.

Mrs. Sid Williams, Campbellford Road, and her niece, Mrs. James Wood, Belleville, spent the weekend in Peterborough with their cousin, Mrs.

'Jest a Second'

"Do I have to clean the tooth that's loose?"

Corrie Killingbeck. Mr. Sid Williams and Mr. and Mrs. Keith Williams and sons Raymond and Robert, were supper guests on Sunday at the latter home in Peterborough.

Mr. and Mrs. Burton Morton and daughter Lois attended the wedding of Mrs. Morton's niece, Miss Madeline Webber, to Mr. Ross Whyte on Saturday afternoon in Fenelon Falls United Church, and the reception which followed in the church parlors.

Mr. and Mrs. Douglas McIntosh, Ottawa, were also guests at the wedding and spent the weekend with relatives in Coiborne.

Malcolm Reid, RCAF Clinton, Ont., is spending a two weeks' holiday with his parents, Mr. and Mrs. Allan Reid and family, fourth concession. He was successful in his examinations and will return to Clinton at the end of this week to begin a specialized course in radar.

Mr. and Mrs. George Curry, Belleville spent the weekend with Mr. and Mrs. John Hay and Lester.

Mr. and Mrs. Charles Morton accompanied Mr. and Mrs. Burton Morton to Toronto on a recent Sunday. They were guests of Dr. and Mrs. R. H. Hendry.

Miss Dorothy Moore, Ottawa, spent a few days last week with her uncle and aunt, Mr. and Mrs. Frank Hutchinson. She also spent some time with her father, Mr. Alex Moore, at Dellor.

Mr. and Mrs. Milford Wrightman, Mount Pleasant, and Mr. and Mrs. Francis Wrightman of Havelock, were recent guests of Mr. and Mrs. Jack Wrightman, Trenton.

Madoc

MADOC — Mr. and Mrs. Cherles Spencer are enjoying a two weeks' holiday visiting their daughter and family in Bermuda.

Miss Joan Baalim of Toronto, spent the weekend with her parents, Mr. and Mrs. Frank Baalim.

Miss Margaret Franks of Peterborough spent the weekend at her home.

Mr. and Mrs. Al Lucas and daughter of Belleville, spent Sunday with the latter's mother, Mrs. B. Tanner.

Mr. and Mrs. C. Farrow visited relatives in the Owen Sound district during the weekend.

B.F.Goodrich
TIRES ON TIME
UPTOWN TIRE & BATTERY
301 Pinnacle St. WO 2-2668

6th Tyendinaga

6th TYENDINAGA — Mr. and Mrs. Charlie Treverton and Clare had dinner on Sunday with Mr. and Mrs. Arthur Treverton.

Mr. and Mrs. Ralph Dedgeon and Mrs. Don Barclay called on Mrs. J. Boldrick, Wednesday evening.

Mr. and Mrs. Roy Bolderick spent Monday in Peterborough.

Mr. and Mrs. Charlie Dickens spent Wednesday evening with Mr. and Mrs. Charlie Treverton.

Mrs. J. Boldrick and Miss Bessie Boldrick spent Sunday with Mr. and Mrs. George Boldrick.

Mr. and Mrs. Harold Treverton and Carole spent a recent evening with Mr. and Mrs. Glenn Graham, Belleville.

Mr. and Mrs. Clare Cockins and family had dinner on Sunday with Mr. and Mrs. Alton Goodman and family.

Mrs. Downing and children of Calumet, Quebec, and Mrs. Reynolds of Carmel spent Saturday evening with Mr. and Mrs. Arthur Boldrick.

Mrs. Earl Treverton called on Mrs. Charlie Treverton, Saturday evening.

Mr. F. Treverton, of Belleville spent Friday night with Mr. and Mrs. Harold Treverton and baby.

Miss Anne Lancaster accompanied Mr. and Mrs. Fred Wannamaker and children to Kingston on Saturday and visited with Mr. and Mrs. Douglas Wannamaker.

Mr. and Mrs. Lorne Goodman, Belleville, spent Thursday evening with Mr. and Mrs. Roy Bolderick.

The sympathy of the community is extended to Mrs. Garman Gibson and family in the death of her sister, Mrs. Horace Casey.

Mr. and Mrs. Lorne McKenzie called on Mrs. A. Colling, Belleville, Wednesday evening.

Vacation SPECIALS
Drive To Stirling And SAVE
$ $ $ $

1958 CHEVROLET
Sedan finished in Sierra gold, last year's most popular car. Radioed so.
$2395.

1957 CHEVROLET
Deluxe sedan, finished in 2-tone green, complete with 4 new tires, one owner and very clean.
$1695.

1957 PLYMOUTH
One coach and one sedan, both good cars and priced to save you $300.00
$1795.

1956 CHEVROLET
2-door sedan complete with radio, very clean throughout.
$1695.

1956 OLDSMOBILE
"88" sedan finished in black and white. One owner, very clean.
$1995.

1956 PLYMOUTH
Sedan, low mileage, finished in 2-tone turquoise. This is a real buy, just
$1595.

1954 OLDSMOBILE
"98" hydramatic transmission, finished in Crown Sapphire, clean.
$1195.

1953 PONTIAC
Deluxe sedan with powerglide transmission, finished in Iron White. Just
$795.

1953 CHEVROLET
Finished in red and white, only 39,000 miles. Real sharp.
$795.

1953 BUICK
2-door hardtop, dynaflow transmission, finished in blue.
$795.

1953 BUICK
2-door hardtop finished in red and ivory. Mechanically special.
$495.

1951 DODGE
Sedan, a good clean car, priced to clear at
$395.

TRUCKS
1952 G.M.C.
1-ton panel school bus.
$695.

1954 CHEVROLET
½-ton pickup, sharp.
$895.

1954 G.M.C.
3-ton stake.
$895.

SEE—
CLARENCE WOODS
ED. SALISBURY
JERRY JOHNSON

STIRLING MOTOR SALES
General Motors Dealer
Phone 352 — Stirling
Open Evenings
G.M.A.C. Financing

THE BAY OF QUINTE AGRICULTURAL MUTUAL INSURANCE COMPANY
A MUTUAL COMPANY OWNED AND OPERATED BY THE POLICYHOLDERS
INSURES FARM BUILDINGS AND THEIR CONTENTS INCLUDNIG LIVESTOCK AND FARM EQUIPMENT
AGAINST DAMAGE.
Including:
● BY FIRE ● LIGHTNING ● WINDSTORM
Represented by:
C. W. BURR & SON
GENERAL INSURANCE
Agents for:
FIRE — WINDSTORM — MULTI-PERILS — AUTOMOBILE
LIABILITY — THEFT — PERSONAL ACCIDENT — GLASS
BONDING — OTHER INSURANCES.
Insure With Burr (City and Country)
Office 210½ Front Street Belleville, Ontario
Phones Office WO 2-3471 Douglas Burr resid. WO 8-8185

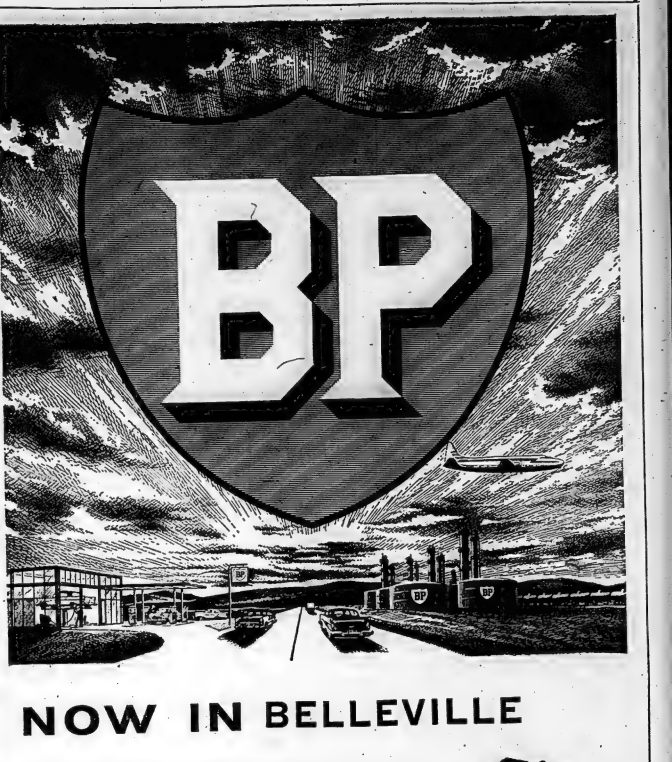

NOW IN BELLEVILLE
At this green and yellow shield you may now obtain world respected BP Automotive Service, Lubricants and High Octane Gasolines through AL. ROYLE'S BP SERVICE
DUNDAS STREET EAST AND PINNACLE STREETS
BP CANADA LTD

—OFFICIAL OPENING—
SATURDAY, JUNE 13
G-A-S-O-R-A-M-A
SPONSORED BY KINSMEN CLUB
Free Ticket With Each Purchase On The Following Prizes:
● BARBECUE SET ● PICNIC COOLER ● 7-UP PICNIC COOLER ● CARVING SET ● RAINCOAT
AL. ROYLE'S BP SERVICE
DUNDAS AT PINNACLE
FREE SEVEN-UP
WO 2-6484

Bring Beach to Your Backyard With a Fir Plywood Wading Pool

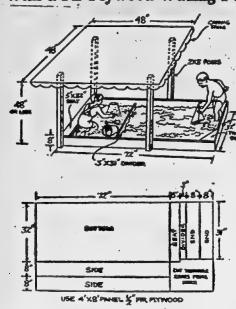

This combined wading pool and be primed and painted with a sand box can bring the best features of the public beach to the privacy of your backyard.

good quality marine enamel or outdoors paint.

Constructed of sturdy fir plywood, the novel play pen can be easily made in two evenings by the average basement handyman. Because all the fir plywood made in Canada is bonded with waterproof glue, the wading pool will give years of satisfactory service.

Main pieces of the sand box—wading pool are sawn from a standard 4x8-foot panel of half-inch thick fir plywood, as shown in the cutting diagram.

Tight fitting at all joints is essential to make the completed box sand and waterproof. When the pieces have been cut and fitted, touching surfaces should be given a liberal coating of waterproof glue and then nailed together with galvanized nails.

As in any project involving glue, the nails simply hold the pieces tightly together so that the glue can set properly and bond the pieces permanently into place.

A 3x3I-inch dividing strip has been incorporated into the box to separate the sand from the water. This should be attached to battens nailed and glued to the inside of the side pieces.

A hole is shown in the water end of the box which is handy for draining the box when the water becomes dirty. It can be plugged with an ordinary thermos cork.

If desired, a top may be made for the play pen from half a 4x8-foot panel of half-inch fir plywood. This is attached to four 2x3-inch uprights, bolted to the sides. Colored canvas can be tacked around the edge of the roof to give the finished play pen a carnival air.

Seats not only provide the youngsters with a place to sit while playing but also stiffen the entire box.

When finished the box should be a good quality marine enamel or outdoors paint.

Size of Tank	Gallons Capacity
No. of	No. of
No.	Min.
1 or 2	30 gallons
3 or 4	40 gallons
2 or 3	40 gallons
4 or 5	50 gallons
3	50 gallons
4 or 5	75 gallons

How to Figure Water Heater You Need

Automatic washing machines and dishwashers have changed requirements for hot water in homes. More water and hotter water are needed for these appliances than regular plumbing fixtures and non-automatic washers require.

The trend toward more bathrooms in homes also has increased the demand for hot water. The Plumbing and Heating Industries Bureau says home hot water heating equipment should be both modern and adequate. Modern, meaning automatic in operation; adequate, meaning sufficient in both capacity for peak loads and in consistent temperature.

The amount of hot water needed in a home is often an individual family problem. If both shower baths in the morning are followed by operation of a dishwasher after breakfast, then by a complete family laundry, a larger than average storage capacity is needed in the hot water supply.

Normally the storage capacity for a hot water system is estimated with the number of bedrooms and the number of bedrooms in a house, as follows

How to Select a Builder

The selection of a builder is a most important step in the process of becoming a home owner. It is worth your while, therefore, to take the time to find a builder with a sound reputation for integrity and technical ability. With the right builder, headaches are at a minimum, progress is smooth, and you take possession of a home which means a lifetime of comfort and satisfaction for you and your family.

There are a number of ways to select a reputable, experienced and responsible builder. First of all, from the moment you decide to become a home owner you find yourself taking an increased interest in every home you visit. Your friends and associates are glad to tell you about their own experience with home ownership, and can often provide good tips on the builder to consult for the type of home you're seeking.

Bankers and lending institution officials in your community work daily with builders and have a good idea of the calibre of their work and professional integrity.

WARRANTY IMPORTANT

Generally speaking, a builder who is willing to give a one-year warranty on his house is displaying a prime example of good faith. It's not good business for him to use substandard materials or poor workmanship.

One of the best ways of all to select a builder, especially if you're planning to settle in an unfamiliar community is to contact the executive officer of the Quinte Home Builders Association.

The group belongs to the National Home Builders Association, a national organization of nearly 3,000 members in 36 Canadian communities. As members of a progressive industry, the builder-members of NHBA lead the way in building research to develop new materials, new building techniques, new building equipment and improved methods of home financing, to the end that every home purchaser may get the greatest value possible for his housing dollar.

Builders who are active in their local and national organizations are those who are most interested in establishing and maintaining a reputation for integrity and sound performance.

Finally, the best check of all is the number of satisfied customers for whom a builder has erected houses which have stood the test of years of useful service with a minimum of maintenance and repair costs.

HOME IS COMPLEX STRUCTURE

Reputable builders give you as much guidance as possible on what to expect from your new home and how to take care of it. A house is an extremely complex piece of machinery; it needs and responds to good care.

Once you have decided upon a builder, you will find you have entered into a relationship which is unique, different from those you enjoy with other businessmen in your community. You will have to respect his expert advice on the cost of construction and the later cost of maintenance. In placing your trust in your builder you are making an act of faith. You will not know, or wish to know, the myriad technical details involved in pitting a home built. What you want is a sound, livable, home which will bring your family years of comfort and happiness.

After selecting your builder, don't be afraid to put your confidence in him. After all, he wants you to be a satisfied customer, because building customer satisfaction is the only way he can stay in business.

Killers

Weeding the lawn is not the chore it used to be thanks to 2-4-D. It is amazing what one spraying will do in getting rid of dandelions, plantain and many other broad leaved pests. But a second spraying about three weeks later will do a still better job as it gets the new plants that have come along from seed in the ground at the time of the first application.

There are special weed killer sprays for special jobs, like killing twitch grass, or almost any weed among asparagus. But these must be handled with great care and strictly according to directions. One can kill roses, azalias or carrots just as easily as one can kill weeds.

A good general rule is to get after the weeds when they are tiny with a good sharp hoe. They are much more easily handled then, but we must be sure we can recognize a small weed when we see it and not take out a flower or vegetable plant.

KEEP WINDOWS TIGHT

It's wise never to run radio or television antenna lead-ins over window weatherstripping. Notch the weatherstrip if you must bring wires in through a window. A tight window fit is the purpose of weatherstripping.

DOING SOME CONCRETE THINKING?
Use Ready-Mixed CONCRETE
DELIVERED READY TO USE!
Save on building and improvement costs with our ready-mix concrete on the job!
H. J. McFARLAND
READY-MIX CONCRETE PRODUCTS
DIAL WO 2-2075

NAIRNS FLOOR TILE
You can have sparkling long wearing floors in every room in your house at a minimum of expense. Nairns tile are standard gauge, triple press Marboleum, 9"x9" available in 19 beautiful colors — marbelized and jaspe.
13¢ each
EARLE DARRAH
Wallpaper and Paints
30 BRIDGE ST. EAST DIAL WO 8-6078

for your home...
LUMBER
BUILDING MATERIALS
Plywood — Paints — Hardware
Quinte ROOFING Ltd.
95 COLLEGE ST. W.
WO 8-5716
We Carry All Roofing MATERIALS
ROOFING REPAIRS
Eavestroughing — Awnings
FREE ESTIMATES

WE HAVE IT OR WE'LL GET IT
lumber and building Materials
NOW IS THE TIME TO START HOME REPAIRS, REMODELLING OR BUILDING JOBS — CHOOSE ALL YOUR SUPPLIES FROM OUR YARD!
PLENTY OF PARKING SPACE
HOUSTON'S
75 ST. PAUL ST. WO 8-6428 BELLEVILLE

Whether You're
BUILDING or REMODELLING
Do-It-Yourself & Save Money!
WITH HIGH QUALITY
BEAVER POWER TOOLS
Power tools soon pay for themselves in time and money saved. The Beaver Power Tools line includes:
BENCH SAWS JOINTERS
JIG SAWS DRILL PRESSES
BAND SAWS
On Display at
SEYMOUR HARDWARE
363 FRONT ST. DIAL WO 2-4145

MODERN WINDOWS
are the first step in modernizing your home
Replace old-fashioned, worn-out windows with new, precision-built, completely weatherstripped
Nicholson WOOD WINDOWS
"CANADA'S FINEST AND WIDEST CHOICE"
There is a complete range of styles to choose from . . . and all are designed to add distinction and comfort to any home. For modern, lasting beauty and lower heating costs, nothing can compare with wood . . . and the name Nicholson is your guarantee of Canada's finest windows.
The handicrastly beautiful SCALE to bring the outdoors into your home.
The smooth operating, slim lined SLIDE BY horizontal sliding window.
The amazing type FLEXGLASS units that group, stack, or virtually set in ribbons.
The stately CASEMENT for full ventilation and effortless crank operation.
The practical TILT LATCH that lifts open for easy cleaning . . . and many more to suit every taste.
See us for full details
STIRLING LUMBER CO.
"For Your Best Buy In a Building Supply"
D. W. RODGERS, Prop.

TORO
Ordinary mowers clump, skip—leave messy clippings. New Toro cuts evenly, chews up other clippings as well.
Proved Best in the "X" test
Wind-Tunnel Whirlwind ... out mows them all!
During "X" Test proven new Whirlwind rotary will outcut any other. Wind-tunnel under the housing creates powerful vacuum to freeze every blade of grass upright for a sharper, crisper cut. See this revolutionary new Whirlwind today.
● Ends clumping ● Easy terms
● Bags clippings ● No extras
● No scalping ● Trims close
$99.95
19" Whirlwind — Only $10.00 Down
Complete with bag, shafts and leaf mulcher
Ask about the "X" test at
BISHOP SEEDS LTD.
Belleville, Ont. Phone WOodland 8-5533

Crushed Stone FOR PARKING LOTS — DRIVEWAYS
● SOFT FILL
● GRAVEL FILL
● CRUSHED GRAVEL
● MORTAR SAND
● WASHED, GRAVEL, STONE
● BULLDOZING — GRADING BACK FILLING
● TRUCKING — LOADING
MORRISON BROS.
(BELLEVILLE) LTD. — PHONE WO 8-7606

Treat your home to "MOORE FRESHNESS"
with MOORE'S HOUSE PAINT
● Sparkling fresh colors
● Brilliant non-chalking white
● Long-lasting high gloss
● Hides all surfaces quickly, easily
● Protects while it beautifies
● White is fume and mildew resistant
$8.50 gal.
Benjamin Moore paints
WALKER HARDWARE
248-50 FRONT ST. WO 2-2588

Beautify Your Home—
PAINT UP!
Visit the "Crown-Diamond"
PAINT HEADQUARTERS
E.D. MOTT & SONS Ltd.
LUMBER AND BUILDERS SUPPLIES
DIAL WO. 2-2584
Interior & Exterior Colors
GIVE US A CALL — WO 2-2584
EASY TERMS — FREE DELIVERY

The Ontario Intelligencer

BELLEVILLE, ONTARIO, FRIDAY, JUNE 12, 1959

PCs are Returned to Power With Slightly Reduced Share Of Record Vote in Election

Ontario Voters Defeat Women Candidates

TORONTO (CP)—Ontario voters turned their backs on women candidates again Thursday, as they have done in every provincial election since 1948.

The late Agnes Macphail, who went to Queen's Park as CCF member for York East in 1943, was Ontario's last successful woman candidate. Nine ran in the general election of 1955.

Mrs. Alice Bickerton, a travel agent and the only woman running for the Progressive Conservatives, trailed CCF Leader Donald C. MacDonald by more than 2,600 votes in York South but had a big lead over three other men. Mrs. Bickerton, 47, and mother of two, is president of the party's York South association.

WOMAN MAYOR SECOND

Liberal Mrs. Wanda Miller, mayor of Sturgeon Falls, was second in a three-way race in Nipissing, losing by 2,000 votes to Conservative R. J. Boyer, who also defeated her in 1955.

Mrs. Elsie Inwood, Liberal, trailed a Conservative by 3,000 votes in Toronto St. George, only riding with a woman in the race. Miss Iona Samis, 38, national secretary of the United Packinghouse Workers, trailed far behind for the CCF.

In Lambton West Miss Ruth Donohue, 37-year-old owner and operator of a travel agency, gave the staff battle fronting Liberals to Conservative Hugh Whitesell. Bryan Cathcart is a three-way fight.

OTHERS TRAIL

Liberal Mrs. Lillian Allison, 46-year-old farmer's wife, newspaper columnist and radio speaker, ran well behind Highways Minister Fred Cass in Grenville-Dundas. Mrs. Marjorie Clarke, 29 and a former teacher, was third of three candidates in York West. She ran for the CCF.

Another CCF candidate, Mrs. Alice Kaitosi, trailed in a three-way race in Welland. Mrs. Kaitosi, 44, operates a real estate brokerage and general insurance agency. Miss Jean Ellis, 39-year-old inspector for a roller bearing company, running under the CCF banner, became the Social Credit in Elgin but was far behind a Conservative and a Liberal.

The only women entered for the Labor - Progressives, Mrs. Leslie Jackson, 43, picked up twenty CCF votes in Toronto Riverdale's four-way contest. But she did better than Miss Dorothy Cocrain, who picked up but 132 votes for the Social Credit party in a four-way contest in Toronto-way contest in Toronto St. Andrew. Miss Cocrain lists her occupation as a voluntary civic affairs observer.

TORONTO (CP)—The Progressive Conservatives were returned to power with a slightly reduced share of a record vote in Thursday's Ontario election.

Tabulation by The Canadian Press at almost complete returns showed that Premier Frost's Conservatives received about 46 per cent of the vote in sending 71 members to the 98-seat House. Four years ago the Conservatives got 48 per cent of the votes in electing 83 members.

The Liberals, with 22 members compared with 11 in the last House, boosted their share of the popular vote to 31 per cent from 25.

The CCF, which increased its representation to five members from three, got 17 per cent of the vote, the same as last time.

Social Credit, which got two per cent in the previous election, dropped to less than one per cent this time and none was elected.

BIGGEST VOTE TOTAL

The total vote of 2,900,000 who marked ballots set a new high, surpassing the 1951 record of 1,-772,000. About 67 per cent of the 2,212,434 voters exercised their franchise, down from 1953 when 60.61 per cent of 2,905,760 eligible voted.

A breakdown of the popular vote into five geographical regions—Metropolitan Toronto received a smaller percentage than in 1955 in four—eastern, northern and central Ontario and Toronto and Yorks. They got the same percentage as four years ago in Eastern Ontario.

Here, by province - wide compilation (13,646 of 14,063 polls) with all seats decided, compared with the vote in the last election (percentages in brackets):

	1959	1955
PC	842,685 (46)	846,522 (48)
Lib	562,732 (31)	445,079 (25)
CCF	306,786 (17)	291,119 (17)
Others	9,100 (.01)	38,733 (.02)
Total	1,821,303	1,735,535

REGIONAL STATISTICS

Following is the popular vote by regions compared with 1955, with percentages bracketed:

	1959	1955
Toronto and York (20 seats)		
PC	193,117 (42)	191,940 (44)
Lib	143,037 (31)	118,000 (27)
CCF	116,457 (26)	113,965 (26)
Others	2,871 (1)	10,733 (3)
Total	458,282	437,741
Eastern Ontario (18 seats)		
PC	91,139 (41)	97,370 (47)
Lib	80,272 (37)	49,351 (24)
CCF	46,259 (21)	49,833 (24)
Others	721 (—)	11,200 (5)
Total	218,391	207,754
Central Ontario (28 seats)		
PC	186,304 (48)	179,910 (49)
Lib	126,576 (32)	119,349 (32)
CCF	73,827 (19)	67,109 (18)
Others	2,184	3,099 (1)
Total	388,891	369,094
Western Ontario (27 seats)		
PC	223,164 (46)	231,465 (48)
Lib	208,641 (43)	164,379 (34)
CCF	56,516 (11)	54,723 (11)
Others	302 (—)	1,694 (—)
Total	490,623	484,472

(Canadian Press copyright)

Some Western leaders fear that Ontario's participation at any high level could have as eroding effect on the Western cause as the Easterners, who worry that concessions — even minor ones — in Ontario could spell disaster in opposition.

The Western ministers may weaken the protection of exposed West Berlin or inadvertently open the door to gradual Communist infiltration, the Berlin folk fear, if the Western negotiations go on without results, the greater the uncertainties and tensions it creates.

Despite all these difficulties, Western leaders see no chance for the Russians to meaningful detente negotiations and hope to this point, for instance, to the second Geneva conference — the one in which the United States, Britain and Russia are trying to reach agreement on the control of nuclear weapons tests.

This conference reconvened in Geneva after four-week recess, and a total of nearly 100 meetings have been held. But the Western representatives have been striving to limit discussion largely to inspection proposals, and some progress has been made.

The important aspect is that Russia may be anxious to restrict membership in the so-called nuclear club, something that cannot be done without effective controls and a measure of disarmament.

France has been driving ahead with her nuclear tests and there may be no happier over speculation that one day Communist China will also own "the bomb."

Ontario Election Results

	Elected	Leading	Total
PC	71	0	71
Lib	22	0	22
CCF	5	0	5
Others	0	0	0
Total	98	0	98

Harry Nixon, Farquhar Oliver Again Elected as Liberals; Only Survivors of UFO Party

TORONTO (CP) — Two men who have been clipping along like a team in a tandem hitch for more than 30 years, are continuing along their strangely parallel political paths.

Harry Nixon, 68, in the Ontario legislature for 40 continuous years, was returned Thursday as Liberal member for Brant.

Farquhar Oliver, 55, in the House since 1934, was re-elected, held Grey South for the Liberals.

Both were sent to the provincial House by the now-defunct United Farmers of Ontario. They remain the only survivors of that party at Queen's Park.

Each entered the legislature at an early election won by the other—Nixon was 22 and until then the youngest member ever to take his seat.

Each turned from the UFO and joined the Liberal party. Farquhar is a former provincial Liberal leader, although Nixon went farther and became premier of the province—for three months in 1943.

The victory was the 12th in a row for Nixon; for Oliver it was No. 10.

Each held his seat as the Liberal party rode to victory in the 1959 election—and each saw his margin of victory cut sharply from the last provincial general election in 1955.

Nixon was born of United Empire Loyalist stock, Oliver of English and Scottish parentage. Both attend the United Church.

Both are farmers, working the land in the areas where they were born.

Mr. Nixon's father said his son was "crazy" to go into politics for years side by side.

Mr. Oliver "stuck to the land, but went into politics also and climbed as high as it's possible to go in his chosen field.

He had been in the House less than a month when Premier E. C. Drury appointed him provincial secretary.

Thursday night, 40 years later, he said:

"I'm very glad to go back."

He attributed his reduced majority to the fact that "the Progressive Conservatives ran a stronger candidate against me this year."

Another factor was reaction to his career from the Conservative field.

"They thought they had me over a barrel this time," he said. "I'm very glad to go back."

Farquhar Oliver said his main opponent also conducted an "exceedingly heavy" campaign. But after 10 times around, he's trusting his constituents' faith, win No. 10 hits unruffled.

He went home to bed early.

"I'll be up early tomorrow morning, running."

Oliver was known as "the boy orator" when he entered politics. He was a protege of the late Miss Agnes Macphail, former Ontario CCF member, and is first woman ever elected to the federal Parliament.

The strange parallel in the lives of Harry Nixon, Farquhar Oliver and Farquhar Oliver carries on into the pages of the Parliamentary Guide.

The biographical sketches of the two men have been printed for years side by side.

A CAR FOR A QUEEN

Little Ann Turnes admires the rear compartment of the Cadillac Fleetwood Sedan which has been adapted and specially fitted for the Royal Tour of Queen Elizabeth and Prince Philip. Two individually powered rear seats, upholstered in silver grey McLaughlin Carriage cloth, are features of the rear compartment of the car. Matching cushions and a lap rug of the same material — the latter carrying the Royal Cypher embroidered in red gold — as well as grey mouton floor coverings and individual hassocks, complete the decor of the rear compartment. The car is also specially equipped with twin air conditioning units, powered sliding aerials, roof panel and a remote control radio knob at the Queen's right hand. Shown top, left, is a rear view of the exterior of the Royal Cadillac, which illustrates the detachable bubble of optically perfect plexiglass. It can be removed or installed in minutes. Lower left shows the car emerging from one of the RCAF's C-119 "Flying Boxcars" which will transport it to many Canadian points and to Chicago during the Royal Tour.

Three Luxurious Royal Cars Hop-Scotch Across Canada

OTTAWA — Three of the most luxurious automobiles ever built in North America will hop-scotch across Canada by air this summer for the exclusive use of Her Majesty the Queen and His Royal Highness the Prince Philip in processions through dozens of cities and towns. Each has been especially designed to make the royal personages clearly visible to crowds along the route, while affording them protection from comfort and protection from the elements.

Plans have been made for formal presentation of the keys of the cars to Prime Minister John Diefenbaker in a brief ceremony on Parliament Hill, today, by Ben W. Hodgson, president of Chrysler Corporation Corp. of Canada, Ltd.; Rhys M. Sale, president of Ford Motor Co. of Canada Ltd., and E. H. Walker, president of General Motors of Canada, Ltd.

Driven by Canadian army personnel, the cars will be the royal chauffeurs throughout the tour, the greatest cars the motor industry can provide will be wheeled up to the entrance, at the ready, for use by inspection by the Prime Minister and by Howard D. Graham, royal tour commissioner, and members of his staff.

WILL LOAN CARS

General Motors is furnishing a Cadillac, Ford a Continental Mark IV and Chrysler an Imperial Ghia. The cars will be on loan to the government for the duration of the tour. The R.C.A.F. will air-lift the cars by aboard C-119 aircraft when the itinerary calls for swift transport over long distances. Over the weekend the Imperial will be flown to St. John's Nfld., the Cadillac to Deer Lake, Nfld., and the Continental to Gaspe, Que., where the cars will be used on a location basis and, as they are in Ottawa, exclusively for the royal guests, only one special unit will appear in each procession.

Each car will have two royal cars, each of the three automotive companies will be driven by two supply gratis upwards of 70 seconded from the regular fleet by the manufacturers or their dealers.

The special cars represent extensive modifications of standard models by engineering experts of the respective companies. All are four-door automobiles and are fitted with windows which permit full rapid conversion from open to enclosed cars and adjustable seats to suit changes of weather or the needs of an occasion. In addition to the protection from the elements, the enclosed cars will provide a measure of security against the possibility of missiles being thrown from crowds along the route.

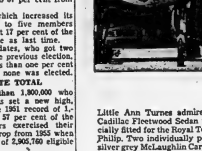

'Jest a Second'

"How hard must I hit it to make it slide into the water"

The royal cars have air conditioning systems and, even when they are being used in open convertible fashion, there will be some benefit of cooling breezes or warm air as desired by the passengers. In addition to radar radio, they will be short-range transmitters to enable the drivers to keep in touch with the military transport officer in charge of the motorcades. While the cars have every modern device and appointment for the comfort, safety and convenience of the passengers, they do not have armor plate bodies or bullet proof glass, as is so often the case in cars for the use of world personages. There was no suggestion that such protection would be desired on the royal cars.

The companies did not disclose the investment they had made in providing the special cars, but they said the collective value of the three units would be in the neighborhood of $100,000. A major item of cost was the hundreds of hours of time spent by engineers and others in designing the special tops, seat mechanisms, and other modifications. The automobiles has undergone many hours of intensive testing to make certain of trouble-free performance under the exacting conditions of a royal tour. For example, each cars must be capable of being driven in motorcades for prolonged periods at 4 to 6 miles per hour without overheating or stalling.

FIRMS HONORED

Speaking on behalf of the three companies, Mr. Sale, president of the Canadian Automobile Chamber of Commerce, said: "Our companies deem it an honor and a privilege to have taken part in ensuring the comfort and enjoyment of Her Majesty the Queen and His Royal Highness the Prince Philip. We sincerely hope these special automobiles will contribute to the pleasure and success of their visit to our country."

Ford, Chrysler and General Motors built special cars for the Coronation tour of the Queen's parents, King George VI and Queen Elizabeth, in 1939. They also furnished cars for the tour of Princess Elizabeth and Prince Philip in 1951, and the visits of royal personages since that time, including Prince Philip, Princess Margaret and the Duchess of Kent and Princess Alexandra.

WELL LIGHTED

Interior lighting is provided for those occasions when the royal personages are riding through the streets at night. Electrically-operated devices will permit the Queen to raise the seat and

List of Members Elected

Following is the Canadian Press list of members elected in Ontario, majorities being approximate in many cases, with party gain shown unless seat unchanged (x-Member of last legislature):

Akens-Manitoulin—xJohn Fullerton (PC) 824.

Brant—xHarry C. Nixon (L) 1,253.

Brantford—xGeorge T. Gordon (L) 1,361.

Bruce — xRoss Whicher (L) 3,573.

Carleton—xW. Erskine Johnston (PC) 2,109.

Cochrane North — xRene Brunelle (PC) 1,281.

Cochrane South — xJ. W. Spooner (PC) 3,663.

Dufferin-Simcoe — xW. A. Root (PC) 3,450.

Durham—Alex Carruthers (PC) 2,122.

Elgin—xRonald K. MacNeil (PC) 1,846.

Essex North—xArthur Reaume (L) 2,344.

Essex South — xWilliam Murdoch (PC) 906.

Fort William — John Chapple (L) 3,650, gain from PC. (Defeated one-time Lands and Forests Minister Clare Mapledoram.)

Frontenac-Addington — J. R. Boucher (PC) 1,802.

Glengarry — xFernand Guindon (PC) 104.

Grenville-Dundas — xFred M. Cass (PC) 4,586.

Grey North—xJohn Mackinnon (Public) (PC) 3,300.

Grey South—xFarquhar Oliver (L) 1,532.

Haldimand-Norfolk — xJames N. Allan (PC) 4,173.

Halton—xStan Hall (PC) 914.

Hamilton East—xW. K. Warrender (PC) 1,411.

Hamilton East—Norm Davison (L) 1,002, gain from PC.

Hamilton-Wentworth — xRay Connell (PC) 3,940.

Hastings East—Clarke T. Rollins (PC) 1,269.

Hastings West — xW. Elmer Sandercock (PC) 3,925.

Huron — xCharles S. MacNaughton (PC) 1,526.

Huron-Bruce—xJohn W. Hanna (PC) 1,515.

Kenora—xAlbert Wren (L) 438.

Kent East—xJohn Spence (L) 1,596.

Kent West — xGeorge Party (PC) 460.

Kingston—xW. M. Nickle (PC) 2,315.

Lambton East — xC. E. James (PC) 911.

Lambton West — xBryan L. Cathcart (PC) 2,063.

Lanark—xGeorge Gomme (PC) 3,820.

Leeds — xJames C. Auld (PC) 1,591.

Lincoln—xCharles Daley (PC) 6,417.

London North—xC. P. Roberts (PC) 3,288.

London South — John White (PC) 2,550.

Middlesex North—xW. A. Stewart (PC) 2,934.

Middlesex South — xHarry Allen (PC) 3,167.

Muskoka — xR. J. Boyer (PC) 2,042.

Niagara Falls—George Bukator (L) 4,237, gain from PC.

Nickel Belt — xHenri Belisle (PC) 314.

Nipissing—Leo Troy (L) 2,245, gain from PC.

Northumberland — xW. A. Goodfellow (PC) 3,228.

Ontario—xM. B. Dymond (PC) 4,501.

Ottawa—xT. D. Thomas (CCF) 1,589.

Ottawa East — xJules Morin (PC) 372.

Ottawa South — Irwin Haskett (PC) 1,936.

Ottawa West—xDonald H. Hamilton (PC) 2,527.

Oxford—xGordon W. Innes (L) 271.

Parry Sound — xAllister Johnston (PC) 2,480.

Peel—Bill Davis (PC) 2,224.

Perth—xJ. Fred Edwards (PC) 2,480.

Peterborough — Keith Brown (PC) 6,020.

Port Arthur — xGeorge Wardrop (PC) 1,726.

Prescott — xLouis Cecile (PC) 1,914.

Prince Edward-Lennox—xNorris Whitney (PC) 2,749.

Rainy River — xW. G. Noden (PC) 2,692.

Renfrew North — xMaurice Bellemare (PC) 1,089.

Renfrew South — xJames A. Maloney (PC) 2,062.

Russell — xGordon Lavergne (PC) 2,516.

Sault Ste. Marie — xC. Harry Lypps (PC) 1,035.

Simcoe East—xGeorge Johnston (PC) 1,732.

Simcoe East—xLloyd Letherby (PC) 4,209.

Stormont — xPeter Manley (L) 4,853.

Sudbury — Elmer Sopha (L) 3,110, gain from PC.

Timiskaming — xRobert Herbert (PC) 1,185.

Toronto Beaches—xWilliam H. Collings (PC) 2,914.

Toronto Bellwoods—xJohn Yaremko (PC) 2,503.

Toronto Bracondale—Joseph M. Gould (L) 384, gain from PC.

Toronto Davercourt — Andrew Thompson (L) 360, gain from PC.

Toronto Eglinton—xW. J. Dunlop (PC) 6,929.

Toronto High Park—xAlfred H. Cowling (PC) 479.

Toronto Parkdale—James Trotter (L) 2,919, gain from PC. (Defeated W. J. Stewart, PC Whip and former Toronto Mayor.)

Toronto Riverdale — xRobert Macaulay (PC) 3,837.

Toronto St. Andrew — xAllan Grossman (PC) 2,127.

Toronto St. David—xHenry J. Price (PC) 1,995.

Toronto St. George—xAlan F. Lawrence (PC) 3,059.

Toronto St. Patrick — xKelso Roberts (PC) 2,796.

Toronto Riverdale—Ken Bryden (CCF) 217, gain from PC.

Victoria — xLeslie Frost (PC) 8,073.

Waterloo North—xJohn J. Wintermeyer (PC) 4,647.

Waterloo South—xRay M. Myers (PC) 2,463.

Wellington — xEllis Morningstar (PC) 2,707.

Wellington - Dufferin — xJohn Root (PC) 2,812.

Wentworth—xGeorge Hall (L) 3,373.

Wentworth—Ray Edwards (L) 923, gain from PC. (Defeated Art Child, former outstanding amateur hockey goaltender.)

Wentworth East—xReg Gisborn (CCF) 3,333.

Windsor-Sandwich — Maurice Belanger (L) 834, gain from PC. (Defeated one-time Public Works Minister William Griesinger.)

Windsor Walkerville — Bernard Newman (L) 1,073, gain from PC.

York Centre — Vernon Singer (L) 2,007, gain from PC.

York East—xHollis E. Beckett (PC) 1,588.

York-Humber—xW. Bev Lewis (PC) 2,267.

York North—xAlexander Macken zie (PC) 2,758.

York South — Irwin Haskett (PC) 1,936.

York Scarborough — xRichard E. Sutton (PC) 1,615.

Liberals, CCF Congratulate Premier Frost on Re-election

TORONTO (CP)—"I'm going to have some fun for the next couple of days."

That remark came from Leslie Frost, 67, after his third election victory as leader of Ontario's Progressive Conservative government.

The premier was dressed in shirt sleeves and slacks Thursday night as he wiped his brow on the handkerchief in his hip pocket and sympathized with Liberal Leader Farquhar Oliver on defeat in his Victoria riding.

He brushed off the loss of 11 seats for the Liberals and two to the CCF from his top — heavy majority in the last Ontario vote.

"We lost a few to the fortunes of war, but I'm pretty satisfied with the results," he said of the sweep—71 seats in the 98-seat legislature, a majority over 40 seats good. That was the way I figured it would be. I was surprised then when we got 83."

LOOK TO TOMORROW

And for the leaders of the losing parties, as in any other endeavor, tomorrow is another day.

"We will move forward tomorrow as our objectives have been set by the people in the government of Ontario," said Liberal Leader Farquhar Oliver of Grey South.

CCF Leader Donald C. MacDonald was also thankful for tomorrow as he told supporters in his York South riding that things look better than they did then with the projected formation of the New Democratic Party of Canada and Canadian Labor Congress.

"We raise the issues and the people in a sense act as jurors. were able to take advantage of the issues we raised and the party's temperature was 87.

Both party leaders and their supporters were happy at their personal successes.

CHEERS FOR FROST

The leaders were treated to motorcades. A band played for Frost.

Mr. Wintermeyer, 42, still leader of the opposition, said he'll continue to work for the position—"I'll accept the decision of the people of Ontario and will work with the government to enact at least some of the legislation we have proposed in our program."

He was "very much encouraged" by the party's gains and declared if demonstrated "the strength and resurgence of the Liberal party in Ontario."

Mr. MacDonald congratulated Mr. Frost on re-election — "no matter what our differences."

INDIAN RAILWAYS

More than 3,800,000 passengers rode on railways in India on the average day.

Twenty New Faces Added to Ont. Legislature

TORONTO (CP)—Twenty new faces were added to the Ontario legislature in Thursday's general election.

The newcomers are seven Progressive Conservatives, 11 Liberals and two CCF.

Vernon Singer, a victor in York Centre, was one of the contenders for the Liberal leadership last year and as reeve of suburban Forest Hill York served on the executive committee of the Association of Suburban Reeves for it 40.

Reg Bryden, 43-year-old CCF provincial secretary and winner in Toronto Woodbine, was deputy provincial leader and Saskatchewan government from 1944 to 1948. Good-natured, he is the son of the late Rev. W. W. Bryden, former principal of Knox College and the late family of Toronto.

Mr. Irwin Haskett, vice-president of the Ontario Progressive Conservative Association who lives in Ottawa South, is a 26-year-old patent attorney.

Another Ottawa man in the House will be Andrew E. Thompson, 39-year-old social worker who won in Toronto Davercourt. Before his nomination he was a member of the staff of the Liberal Leader Lester Pearson.

Donald Morrow, who won Windsor-Walkerville for the Liberals, has five years' experience as an alderman and is the coach of champion gymnast Ernestine Russell.

Two of the new Liberals in Northern Ontario is Leo Troy, 29-year-old school teacher who won in Nipissing. He is widely known in sports circles as coach of several inter - scholastic teams and as secretary of the Northern Ontario Football Union.

Prospects for Summit Meet Growing Darker Every Day

By JOSEPH MacSWEEN
Canadian Press Staff Writer

The general feeling appears to be that the talk-not-war approach of foreign ministers is running out without any important agreement, but that East - West negotiations should not stop.

Prospects for a summit meeting become darker day by day—they were never very bright to begin with.

Khrushchev discounted the value of the foreign ministers' conference from the beginning, calling instead for the summit. If more progress is getting off to blame the West for the failure to reach the height. He said last week:

"Different statesmen declare: "If the Soviet Union does not accept the conditions of the Western powers, then there will be no summit meeting." World opinion will see who bears the responsibility for that."

President Eisenhower, a n d flatly last week that Canada had not produced anything sufficient to justify the summit. Since then a new Russian proposal for Berlin has been termed "wholly unsatisfactory" by the Western foreign ministers.

It is known that Western diplomats have considered a proposal under which the Geneva conference would be "recessed" with the foreign ministers agreeing to meet again. In the interim, diplomats would study the work of the conference and try to narrow differences.

France has been driving ahead with her nuclear tests and there may be no happier over speculation that one day Communist China will also own "the bomb."

Argue Demands Full Inquiry

OTTAWA (CP) — CCF House Leader Argue persisted the Commons Thursday in a demand for a full investigation of the alleged defects in St. Lawrence Seaway construction.

He refused an offer by Transport Minister Hees to make available some of the data at a time when would explain in detail construction difficulties and the government position.

He said he wanted "a full public inquiry, not only as to inefficiency in the construction of the seaway but as to why we have these jams, delays and bottlenecks."

Pee Wee Schedule
Minor Baseball

JUNE

17th Yankees vs Red Sox K.G.
Tigers vs Braves P.S.S.
Dodgers vs Giants A
Indians vs Cardinals P'dale
20th Red Sox vs Tigers K.G.
Braves vs Yankees A
Cardinals vs Dodgers P'dale
Giants vs Indians P.S.S.
24th Yankees vs Tigers A
Red Sox vs Giants K.G.
Dodgers vs Indians P.S.S.
Braves vs Cardinals P'dale
27th Giants vs Yankees A
Cardinals vs Tigers P'dale
Braves vs Dodgers P.S.S.
Indians vs Red Sox K.G.

JULY

1st Giants vs Cardinals P'dale
Tigers vs Indians A
Brave v Red Sox K.G.
Yankees vs Dodgers P.S.S.
4th Cardinals vs Yankees P'dale
Tigers vs Giants A
Red Sox vs Dodgers K.G.
Indian vs Braves P.S.S.
8th Yankee vs Indians P.S.S.
Red Sox vs Cardinals P'dale
Giants vs Braves P.S.S.
Dodgers vs Tigers K.G.
11th Cardinals vs Indians P'dale
Giants vs Dodgers P.S.S.
Braves vs Tigers A
Red Sox vs Yankees K.G.
15th Dodgers vs Cardinals P'dale
Indians vs Giants A
Tigers vs Red Sox K.G.
Braves vs Red Sox K.G.
18th Cardinals vs Braves P'dale
Giants vs Red Sox K.G.
Tigers vs Yankees A
Indians vs Dodgers P.S.S.
22nd Dodgers vs Braves A
Red Sox vs Indians K.G.
Tigers vs Cardinals P'dale
Yankees vs Giants P.S.S.
25th Dodgers vs Yankees A
Red Sox vs Braves K.G.
Cardinals vs Giants P'dale
Indians vs Tigers P.S.S.
29th Dodgers vs Red Sox K.G.
Braves vs Indians A
Giants vs Tigers P.S.S.
Yankees vs Cardinals P'dale

AUGUST

1st Tigers vs Dodgers A
Braves vs Giants K.G.
Cardinals vs Red Sox P'dale
Indians vs Yankees P.S.S.

TENNIS HISTORY

The Canadian Lawn Tennis Association, founded in 1890, held its first tournament that year in Toronto.

Freshens Your Mouth
Sweetens Your Breath
Enjoy chewing delicious Wrigley's Spearmint often every day.
Buy some today.
WRIGLEY'S SPEARMINT CHEWING GUM

This Day in Sports

WEST CONSHOHOCKEN, PA., JUNE 12, 1959

20 YEARS AGO...

BYRON NELSON downed CRAIG WOOD, 70-73, IN THE SECOND 18-HOLE PLAY-OFF AND WON THE NATIONAL OPEN GOLF TOURNAMENT. NELSON HAD COME FROM 4 STROKES BACK TO TIE WOOD AND DENNY SHUTE AT 284.

© 1959 by Chilton Technician, N. Y. Times Syndicate, Inc.

City Commercial Softball League

"Bunk" Young won a tight pitcher's duel over McLean of Texaco Chiefs last night at Mead-Sportsmen shaded the Chiefs 3-1 in a City Commercial Softball League tilt.

Young fired a sparkling two-hitter over the seven - inning distance and had a shutout going until the final frame. A walk, an error and Jones' two-bagger scored Texaco's lone tally. Young whiffed ten while passing six.

McLean on the losers—mound was touched for only four safeties in the losing effort. He struck out three and walked the same number.

Mead - Sportsmen plated single runs in the first, fifth and ninth frames to provide Young with a working margin.

Warren Snell doubled in one of the victors' runs while the other hits, all singles, were shared by Hugh Reeves, Russ Vanderboort and Lloyd Worsley.

C. Jones collected a run-scoring double in defeat with Snell picking up a single.

Mead-Sports 100 011 6—3-4-2
Texaco Chiefs 000 000 1—1-2-2
Batteries — Young and McBrien; McLean and Beare.
Umpires — Herb Pointer and Keith Berrien.

Ha ha time for all go

SEES BISLEY TEAM

OTTAWA (CP)—Defence Minister Pearkes inspected Canada's 31-member Bisley rifle team at a national defence h e a dquarters Thursday after it assembled here in preparation for sailing Sunday from Montreal. The team will compete in National Rifle Association matches at Bisley July 6-18.

CJBQ VOICE OF THE BAY OF QUINTE

FRIDAY

6:15—News- Weather
6:30—In the Sports-light - Dance
6:40—Star Time
7:30—Teen-age Book Parade
7:45—Piano
8:00—Three We
Have Loved
20:00—Music 'Til Midnight
11:00—News 1

SATURDAY

8:00—News
8:15—Birthday Club
8:30—Sports
8:35—Tommie Collins
9:30—Dave's Digest
10:05—Story Time
10:30—Coffee Club
11:15—Music
12:00—Luncheon
Music
12:30—News, Weather
12:45—Sports Digest
Interlude
13:45—Let's Call It Quits
14:15—Western Swing
2:30—Interlude
2:30—Studio Party
4:00—Matinee
3:25—Weather
3:30—In Town To-day
4:15—News Weather
4:30—Sports Night
6:00—Star Time
6:05—Hawaiian Frolic
7:05—Dancing Party
11:00—News

WROC–TV SCHEDULE, CHANNEL 5

FRIDAY

7:00—The Real McCoys
7:30—Rin Tin Tin
8:00—Adventures of
Ellery Queen
9:00—U. S. Steel
9:30—The Mas
10:00—Cavalcade of
Sports
10:45—Jackpot Bowl-
11:30—Feature Movie

SATURDAY

6:00—The Dick Clark Show
6:30—Lawrence Welk
7:30—Please ape
Funny
8:00—Perry Como
8:30—Pursuit
9:30—Fun in the City
10:30—The Scene
Show
11:00—Reasons
11:30—Midnig Dollar
11:30—Movie

NETWORK PROGRAMS

FRIDAY EVENING

6:00—CBL News
6:25—Sports
6:30—CJBC Views
6:45—Dominion Magazine
6:45—CBL Comment
7:00—Bandstand
7:30—CBL Top Tunes
Gentlemen Prefer Guns
8:00—CBL Bluenose Ghosts
8:30—Now I Ask You
9:00—CBL Startime
9:30—CBL Close Up
10:00—CBL Songs of Scotland
9:30—CBC Palace of Varieties
10:00—CBC National
10:00—CBC Peter Gunn
10:30—CBC Quartet
11:00—CBC Concert
11:00—CBL Gilmour's Albion
11:15—CBC Scott Merrill Records

SPORT IN BRIEF

PULLS MUSCLE

MEDFORD, Mass. (AP)—Ball Inst. who did the quarter mile in 46.9 seconds last May 30, withdrew Thursday from the NCAA championship track meet at Lincoln, Neb., this weekend because of a muscle pull. Frosh Pete Spain, Trinidad, he said he hoped to make the West Indies Pan-American Games team.

FIGHT TONIGHT

NEW YORK (AP) — Kenny Lane and Carlos Ortiz get their chance for a world boxing championship tonight.

Lane and Ortiz will battle 15 rounds or less for the vacant junior welterweight crown. This division, inactive since 1946, is halfway between the light and welterweight with a weight limit of 140 pounds. Both the New York State Athletic Commission and the National Boxing Association recognize the title.

Charlie Lee of Italy, the European welter king will meet the winner in the garden Aug. 31. It is close to an even-money fight with a slight edge to Lane. The fight will be broadcast and televised.

WAS TOP DIVER

LOS ANGELES (AP)—The funeral for former Olympic and national diving champion Mickey Riley, 48, was held Thursday. Riley, who competed under the name of Michael Galitzen, won the springboard title in the 1932 Olympic games in Los Angeles; his hometown. He held national titles from 1928 through 1932.

BUY PITCHER

BUFFALO (AP)—The International Baseball League Buffalo Bisons purchased catcher Jim Command from Richmond Virginian Thursday. No price was disclosed.

Minor Baseball
Pee Wee Division

YANKEES

Coach: Ron Buskard, 53 Charlotte, WO 2-4950. Richie Loynes, Bernard Coughlin, Robert Lancaster, Wayne Dahl, William Naylor, Cecil Halsey, David Trafford, David Bunnett, Gordon Russell, Jimmy Murray, Michael Wood, Stephen Seager, Robert Pursey, Ken Rydman, Steven Kawbide, Michael Brennan, David Emerson, Don Muldoon, Ross Drydale, Kevin LaPalm, Jerry Muldoon, Jimmy Pointer, Allan Chambers.

TIGERS

Coach: Art Lucas, 52 Cannifton Road. Richard Wagner, David Bridge, Ron Pool, Ken Schwager, Donald Taylor, Kam Tom, Eugene Cummings, Robert Parsons, Barry Fife, Jim Black, Billy Carswell, Brian Smith, Bruce Williams, Doug Olsen, David Rowboltham, Billy Hallam, Gary Lucas, John Baxman, Brian Yealland, Perry Soule, Allan Stott, Frank Farrell, David Hurst.

CARDINALS

Coach: Ron Lupenette, Lemoine Street, WO 2-2618. Don Doyle, Terry Derusble, Wayne McTaggart, Gerald Frank, Frank Woodcock, Richard: Langabeer, Peter Morris, Wayne Furney, Wayne Sherwood, Bruce Brunton, Terry Law, Tommy Hinze, Billy Gaudry, Greg Michaud, Gary May, Larry Lupenette, Clyde VanAlstyne, David Livingston, Doug Denike, Steven Christopher, Lloyd White.

RED SOX

Coach: Tom VanAlstyne, Maple Drive, WO 2-1219. Ken Williams, John Hayman, Doug McDonald, Terry Clapper, Garry Rolston, Bobby Moon, Terry Hiddleston, Richard Herring, Don Mullin, Larry Woodcock, Jimmy Williams, Rod Salter, Paul Rutten, Rickey Law, Ricky Jewell, Tommy Locke, Brian Burley, Bill Whittaiter, Tom Schofield, Lloyd White.

BRAVES

Coach: Don Wynne, 232 Coleman Street, WO 2-1271. Robin McMurter, Buddy St. Louis, John Bunnett, Howard Wark, Bruce Devlen, Robert Scott, Robert Argent, Robert Barrirge, Gerry Bennett, Brian Fullerton, David Arthurs, Fred Dracup, Stirling Sager, Bob Leckie, Don Desaulniers, Michael Sharland, John Doran, George Johnson, Bob Leppan, Jim Orr, Larry Truman, Larry Stewart, Harry Doojitle.

INDIANS

Coach: George Digby, 85 Geddes Street, WO 2-9407. Allan Lusk, Doug Meagher, Rockey Taylor, Gary McKenzie, Doug Purdy, Joe Brown, Brian Smith, Roger Barriage, Earl Derbyshire, Ted Robinson, Gary Robertson, Bernie Hyderman, Steve Keary, Dennis Spencer, Bob Cretney, George Clement, John Blakely, Garth Muir, Ted Flindall, James Morgan, Jimmy Lawlor, Stevie Beare, Steven LaMorre.

GIANTS

Coach: Austin White, 11 Fourth Street, WO 2-2374. John Hoard, John Stewart, Alan Wilson, Ron Hutchison, Harold Wishart, Paul Lodger, David Martin, Stephen St. Pierre, Randy Courtnegra, Michael Smith, Stephen White, Ronnie Hall, Ralph McCabe, Rodney Bennett, Michael St. Pierre, Jim Clarke, Ted Clarke, David Spring, Ken Hunley, Wally Marney, Joe Black, Peter Foley, Joe Harvey.

DODGERS

Coach: Bob Outred, 13 Harriet Street, WO 2-0933. Ronnie Hannah, Doug Dickey, Russell Barriage, Gary Dennis, David Roper, David Muir, Scottie Scrimshaw, Brian Musgrove, Wayne Bowler, Doug Parker, Don Vesterfell, Gary Foster, Martin Walsh, Gary Brown, Greg Chamber, Donald Deakin, Roy Clements, Bobby Lounsberry, Gary Harrison, Ron Tom, Robert Chappell, Larry Wiley, Larry Carmichael.

KINSMEN NEWSPAPER
KINGO
Numbers for June 12—N-36 N-45 G-53 O-64 O-66

DANCING
Every Night
AT
The PIER
REDNERSVILLE
Friday & Saturday Night
— ORCHESTRA —
For Your Enjoyment . . .
● SWIMMING
● CANTEEN ● MARINE SUPPLIES
Open Monday to Saturday from 10 a.m. to 12.00 p.m.
Open Sunday from 8.00 a.m. to 12.00 p.m.
Purchase your membership card now — Only $1.00

TONITE 11:15 P.M.
Labatt's Film Festival
ON CHANNEL 7
WCNY-TV - WATERTOWN, N.Y.

Praise
will be heaped on it for its thrills, for its tense adventure, for its breathless action, but most of all for its rich, warm humor!
Small Satan's mighty days of
THE PIED PIPER
A 20th Century-Fox triumph
MONTY WOOLLEY
RODDY McDOWALL
ANNE BAXTER
20th Century-Fox TV FILM RELEASE
SUSPENSE... MYSTERY...
"MIKE HAMMER"
EVERY TUESDAY 9.30 P.M.
WCNY-TV CHANNEL 7

Movie Column

Fred Astaire Does Not Like To Wear Top Hat, Tie, Tails

By BOB THOMAS

HOLLYWOOD AP)—Things I learned about Fred Astaire by reading his autobiography, Steps in Time:

He doesn't like top hat, white tie and tails.

He claims "I am always arriving at dinner parties not wearing a dinner jacket when I should, or vice versa."

He wasn't inspired when he watched his sister Adele in dancing school—"dancing was merely something my sister did, something that all little girls did. I let it go at that and the hell with it."

Fred's father, a beer maker from Austria, was the stage struck one in the family. He sent his wife and two children to New York to seek stage careers for the youngsters.

DATED GINGER ROGERS

Astaire used to date Ginger Rogers in 1930, before either of them entered movies—"we danced now and then for fun, with no place whatsoever of working together." His ambition was to be rich when he saw himself on the screen for the first time in Dancing Lady—"I thought, I look like a knife!"

He was introduced in that film by Clark Gable, playing a dance director, if you can imagine that. Gable said to Joan Crawford: "I've got Fred Astaire here from New York to dance with you—Oh, Fred, would you come here, please?"

The story that MGM dropped him after that picture is false. He did not walk from RKO.

KISSING LEGEND FALSE

Also untrue is the legend that Mrs. Astaire prohibited him from kissing Ginger in their co-starring films. "It was my idea to refrain from kissing Ginger, partly because I hated doing them and also because it was somewhat novel not to have sticky clinches in a movie."

He dreamed up his famous golf number in Carefree when he playfully kicked a ball off the tee while lumbering up at the Belair course one day.

About his work, he says: "I have no desire to prove anything by it. I have never used it as an outlet or as a means of expressing myself.

"I just dance."

UK TOPS CHILE

EASTBOURNE, Eng (AP) — Britain won the opening two singles matches from Chile and took a 2-0 lead Thursday in the European Davis Cup quarter-finals tennis match. Bobby Wilson, 22, defeated Luis Ayala 6-3, 6-2, 5-7, 6-2, and Mike Davies downed Patricio Rodriguez 6-3, 6-2, 6-2. The doubles are today and the final two singles matches Saturday.

AT THE PARK — Tarzan's 40th Anniversary Film — Tarzan and his family are involved in thrilling new jungle adventures in "Tarzan's Fight for Life", in which Tarzan wins out over the cunning of an evil witch doctor. Tarzan is played by Gordon Scott, with Eve Brent as his mate, Jane, and Rickie Sorensen as Taru, their adopted son. The Sol Lesser Production in color, is released by MGM, showing today and Saturday at the air conditioned Park Theatre. On the same program in CinemaScope and Color "The Vikings", starring Kirk Douglas, Tony Curtis, Ernest Borgnine and Janet Leigh. Continuous show Saturday from 1.00 p.m.

AT THE PARK — Debbie Reynolds, Tony Randall, Paul Douglas, Fred Clark and Una Merkel, Hollywood farmyard comedy, "The Mating Game", with Paul Douglas, Fred Clark and Una Merkel, adding to the hilarity. "The Mating Game" is continuing tonight and Saturday at the Park Theatre. Air conditioned as Bette Davis'eye.

LOOK! WHAT DEBBIE IS DOING NOW!...
Filmed on location in haystack!
A RACY, RIOTOUS NEW COMEDY HIT!
M-G-M presents
DEBBIE REYNOLDS
TONY RANDALL
PAUL DOUGLAS
"The Mating Game"
Co-starring ENO CLIFFE
Produced and written by ALBERT MANNIX
Directed by GEORGE MARSHALL
CinemaScope and METROCOLOR
2 MORE DAYS
All Belleville Is Enjoying "THE MATING GAME"
The Funniest Comedy since "AUNTIE MAME"
COOL
Belle FAMOUS THEATRE
Air Conditioned
TOM & JERRY Novelette
7.00 — TONIGHT — 9.00
Cont. Sat. Smoking Loges

District Soccer League Results

Trenton handed Belleville Wilson's their second defeat of the week in the Bay of Quinte soccer league last night by a 4-1 score.

The Belleville team held Trenton on even terms for the first half with no score but the winners marched to victory with three five-goal outburst in the second half.

Smith sparked Trenton with a pair of goals. The others were kicked by E. Hurley, W. Salusbury and Caldwarth.

THEATRE FEATURE TIMES

AT THE REGLE — Debbie Reynolds, Tony Randall, Paul Douglas, Fred Clark and Una Merkel in "The Mating Game", in Color and CinemaScope, 2.30-7.25-9.30.

AT THE McCARTHY — Some Like It Hot, with Marilyn Monroe, Tony Curtis, Jack Lemmon, 2.10-7.10-9.20.

AT THE BELLEVILLE DRIVE-IN — Elvis Presley and Juliet Prowse in "G.I. Blues", starting today. Also "Tarzan's Fight for Life", Gordon Scott, 7.00-10.15. "The Vikings", Kirk Douglas, Tony Curtis, Ernest Borgnine, Janet Leigh, 8.45.

AT THE QUINTE DRIVE-IN—Chico Hamilton, Fred Astaire, Barbara Rush in "Battle Hymn", CinemaScope-Technirama-Technicolor. Rudolph Mate directs in "Showdown at Boothill", CinemaScope.

ODEON MOVIE CLUB
SATURDAY 12.30 NOON
DOORS OPEN 12.15 — ALL CHILDREN 20c
— ON THE SCREEN —
A Gay Comedy Hit
"MR. BELVEDERE RINGS the BELL"
3 COLOR CARTOONS
AND OUR BIG REGULAR PROGRAM
McCARTHY THEATRE
New Members Always Welcome

McCARTHY AT BOTH THEATRES DRIVE-IN
DIAL WO 8-8708
SHOW STARTS AT DUSK
NOW PLAYING
FIRST DISTRICT SHOWING!
MARILYN MONROE and her boom companions TONY CURTIS JACK LEMMON
BILLY WILDER produces
SOME LIKE IT HOT
ADULT
JOIN OUR BUMPER STRIP CLUB TODAY
CAR AND DRIVER ADMITTED FREE EVERY MON. TO THURS.

Refreshingly COOL
PARAMOUNT
Starts TODAY
The Vikings
KIRK DOUGLAS
TONY CURTIS
ERNEST BORGNINE
JANET LEIGH
TECHNIRAMA TECHNICOLOR
BOYS & GIRLS ADMITTED!
5 — CARTOONS — 5

TODAY - SAT.
2 — COLOR HITS — 2
NEW and SENSATIONAL in COLOR!
M-G-M presents
TARZAN'S FIGHT FOR LIFE
starring GORDON SCOTT as TARZAN
SAT. MAT.
ALL CHILDREN 20c

MONDAY
First Showings!
Adult Entertainment
BRIGITTE
"THE GIRL IN THE
BARDOT BIKINI"
THE PICTURE HER FATHER TRIED TO SUPPRESS!
Plus "BLOOD ON THE SWORD" in TECHNICOLOR

In addition to Our Regular Program
BELLE - SAT. 1.00 P.M.
FUN & CARTOON SHOW
Excitement Explodes Under the Western Sun!
"SANTA FE PASSAGE"
Rod Cameron - Faith Domergue
John Payne
In Outdoor Technicolor
Extra! All Star Comedy
TOM & JERRY - DONALD DUCK
WALT DISNEY CARTOONS
Doors Open 12.30 — Children 20c
THEN STAY & SEE OUR REGULAR SHOW—NO CHARGE

QUINTE DRIVE IN
AT BAYSIDE
SHOW starts at DUSK
...THEATRE...
— NOW SHOWING —
SMILEY
CINEMASCOPE
RALPH RICHARDSON JOHN McCALLUM
BATTERY
Colin Petersen in "Smiley"
A Columbia Picture • Released by Rank Organisation
SHOWDOWN at BOOT HILL

Hogan Top-Tied With Three In United States Open Golf

MAMARONECK, N.Y. (AP) — Ben Hogan, a little fellow who carries a lot of weight, took a share of the lead into the second round of the 59th United States Open golf championship today.

But two younger pros who carry little weight—physically or competitively — found themselves in enviable positions although the 46-year - old Texas perfectionist shot a 69 Thursday in his bid for an unprecedented fifth open title.

Dick Knight, 28-year-old, 160-pound former driving range operator, was tied for first with Hogan and two others of golf's best-known stars, Gene Littler and Dow Finsterwald.

Hillman Robbins, a 27-year-old, 137-pound freshman pro who was U.S. amateur champion two years ago, was only a stroke behind.

Al Balding of Toronto fired a 34-35—72.

So many good players were grouped within a few strokes of the pace-setters that it still could be anybody's tournament. Par for the long - all - out, 6,879-yard Winged Foot west course is 70.

Tommy Bolt, the defending champion, appeared virtually out of it with an opening round of 75.

Swedish Fans Get Behind Native Son

STOCKHOLM (AP)—Heavyweight champion Floyd Patterson may be a big favorite in the United States but in Sweden they think Ingemar Johansson is a sure thing to knock him out in their June 25 title match.

A poll of 500 persons by a Stockholm newspaper showed 70 per cent think Johansson will knock out Patterson. Most of them (26 per cent) think that the end will come before the seventh round.

In Johansson's home town of Goteborg, only 13 per cent think Patterson will win. In Stockholm 17 per cent expect Patterson to retain his title.

Widow Charges Race Driver With 'Killing'

COBLENZ, West Germany (Reuters) — The widow of a Nuerburgring sports car race ceived fatal injuries in the Nuerburgring sports car rae last Sunday has lgd a charge of "negligent killing" against British driver Stirling Moss, it was disclosed today.

Fausto Meyrat died in hospital Tuesday from injuries received when his German Auto Union car ran off the track in the ninth or 10th lap of the 44-lap race.

Moss, who won the race in an Aston Martin, was reported to have bumped Meyrat's car during the race.

Latta Triumphs Over Read 7-2

Latta chased seven runs across teh plate in the fourth and fifth innings to hand Read a 7-2 defeat in a South Hastings baseball league fixture.

Read scored both their runs in the first and held Latta at bay until teh fourth when they plated a trio. Four in the fifth sewed it up.

Stan "Lefty" Reid tossed a neat three-hitter on the Latta mound to collect the victory. He walked three batters and blanked third strikes by ten in a top performance.

Earl Hanley surrendered 11 hits on the Read hilltop while facning five and walking three.

Don Harris with three singles led the winners at bat while Rollins smashed a triple and single. Wayne Cronkwright and Ross Parks had a pair of singles each.

Kenny Brennan, Hanley and Percy Milligan had one safety each for Read.

Read	200 000—2 3 5
Latta	4000 34x—7 11 2

Batteries — Hanley and McMachen; Reid and Rollins.

Argos Offer Soccer Star A Tryout

TORONTO (CP)—Hans Kulker, 18-year-old soccer player for Ulster United in the National League here, has been offered a tryout as a halfback with Toronto Argonauts of the Big Four football union.

An Ontario all - star soccer player, the 160-pound, Dutch-born high school student has been asked to the Argo rookie camp opening June 17.

Kulker played high school football for suburban Weston Collegiate. He was scouted at a recent exhibition game by Argo head coach Lamp Pool.

Tigers Won't Deal Nagurski

HAMILTON (CP)—Coach Jim Trimble of Hamilton Tiger-Cats said yesterday Sam Francisco 49ers of the National Football League wanted to negotiate a deal with his Big Four club for tackle Bronco Nagurski "but we wouldn't have anything to do with it."

Trimble said he has had seven or eight offers from NFL teams to send players to Hamilton on loan but that he's turned them down.

"We're not running a farm system for the National Football League," he said.

Fights Last Night

BY THE ASSOCIATED PRESS

Los Angeles—Bobby Cervantes, 129, Mexico City, outpointed Pete Kawula, 128, Chicago, 10.

Sport Snapshots

By JACK SULLIVAN
Canadian Press Staff Writer

Here we go again, fellows. Jim Trimble, the kindly coach of Hamilton Tiger-Cats who probably never would win a popularity contest in Montreal, Toronto, Ottawa or Western Canada, says Tiger-Cats will win the Grey Cup next November.

People were inclined to dismiss his statement to this effect a few weeks ago because Tiger-Cats were embarking on a big season-ticket campaign. He meant it.

Reporters brought it up the other day when Tiger-Cats played host to a flock of newspaper, radio and television representatives as the Hamilton club showed off its new Civic Stadium.

"I'm not bluffing," Big Jim said. "Besides, the Cats have a score to settle with the West and that's what we'll be doing."

LEAGUE NO WORRY

Jim forgets that Toronto Argonauts, Ottawa Rough Riders and Montreal Alouettes still are in the Big Four union. But that apparently doesn't worry him. His Tiger-Cats have been in the Cup final the last two years, making the Big Four race practically a runaway each season.

Of course, it's been a different matter in the Cup classic. Ticats walloped a badly-crippled Winnipeg Blue Bomber club 32-7 in 1957, and Trimble and his black-and-yellow-sweatered athletes figured they had nothing to worry about when the clubs met again last year. The result was 35-28 for the Bombers and Trimble, who had boasted his Ticats would swallow the Winnipeg team, took a fearful ribbing from just about every football writer from the Lakehead west.

Trimble's latest prediction was sounded at about the same time Coach Frank Clair of Ottawa Rough Riders announced his club would have "the most exciting defence that we've ever had."

Clair probably is the most reliable of coach in Canadian pro football—and one of the smartest. He piloted Toronto Argonauts to Grey Cup victories in 1950 and 1952 and was tossed out a couple of years later because, Argonaut officials and fans said, he wasn't making proper use of his Canadians.

CANADIANS VALUABLE

Rough Riders eventually latched on to the studious and silent Clair, giving him a five-year contract, and he has given Rider fans some fairly exciting football the last two years. His Canadian players were a big factor in the team's success.

Clair has had Riders in the playoffs the last two years and when he says the 1959 team will have an "exciting offence" it could mean plenty of trouble to other Big Four clubs.

Getting back to Trimble and the Tiger-Cat stadium. It will have 28,000 seats (18,000 between the goal lines) and gives Tiger-Cats the third largest stadium in the country—behind Vancouver's Empire Stadium and Toronto's Canadian National Exhibition stands.

ARCTIC BIRD

One of several types of Canadian falcons, the gyrfalcon of the Arctic is a large, swift bird,

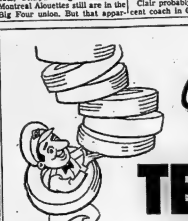

TERRIFIC GOODYEAR TIRE BUYS!

Give your car that new car look!

NEW 3-T ALL-WEATHER WHITEWALL by GOODYEAR

$15.95 and your recappable tire
6.70 x 15 TUBE-TYPE

- Better quality at lower prices than many blackwalls!
- Exclusive Goodyear 3-T Cord Construction
- Scuff rib on sidewalls to protect Whitewall from curb scrapes
- Safer stops, surer starts, long mileage.

NEW 3-T NYLON by GOODYEAR
$16.95 and your recappable tire
Size 6.70 x 15 blackwall, tube type
- Exclusive Goodyear 3-T Nylon for super strength and blowout protection
- Miles ahead of any other tire at the price.

SUPER-CUSHION QUALITY
REAL VALUE ON A QUALITY GOODYEAR TIRE
$12.45 and your recappable tire
SIZE 6.70 x 15 (blackwall tube-type)
- Guaranteed
- 4 plies of 3-T Rayon Cord

We have Goodyear Tires in every price range! See us today!

TREPANIER TIRE
SERVICE
FAST • EFFICIENT • COMPLETE
2 DUNDAS STREET EAST — DIAL WO 2-3059

RICKARTON CASTLE HOTEL
GLENORA FERRY RD., HIGHWAY 33
PICTON, ONTARIO
—DANCING—
EVERY SATURDAY EVENING — 8 TO 12 P.M.
COMMENCING FRIDAY, JUNE 19th
EVERY SATURDAY EVENING 8 to MIDNIGHT
SUMMER MONTHS
Music by "THE COMBOS"
NO ADMISSION UNDER 21

TEENAGERS
YOU'LL ENJOY
DANCING
EVERY SATURDAY NIGHT
TO CHARLIE KAMMER
AND HIS ORCHESTRA
CLUB CANARA
Belleville
SUPERVISED PARKING LOT
DANCING 9.00 TO 12.00 — ADMISSION 50c
Sponsored by the Canadian National Recreation Association, interested in the welfare of teenagers.

No Hold-Back!!
IT'S A TOTAL
CLEAR-OUT
OF
Entire Stock
OF QUALITY
USED CARS
AT
WHOLESALE PRICES

Drive In Today — See These Outstanding Buys

'58 CHEVROLET Delray 6-cylinder 4-door sedan. Lic. A71855 ..... $2195

'58 CHEVROLET Delray 2-door V-8 sedan with automatic transmission. Lic. A4322 ..... $2295

'58 FORD Deluxe 2-door sedan with 6 cylinder motor, radio and turn signals. Lic. A68508 ..... $2195

'57 CHEVROLET 4-door sedan, 6 cylinder motor with turn signals. Lic. A67488 ..... $1595

'56 MONARCH Lucerne 4-door sedan with automatic transmission and power steering. Lic. A73497 ..... $1695

'56 FORD 4-door sedan, has turn signals and new paint. Lic. A73915 ..... $1495

'56 PLYMOUTH 4-door, 6 cylinder sedan with 2-tone paint and turn signals. Lic. 437-948 ..... $1345

'55 DODGE 2-door sedan with 6-cylinder motor, radio and turn signals. Lic. A73489 ..... $985

'55 CHEVROLET 4-door, 6-cylinder sedan, has turn signals and 2-tone paint. Lic. L63554 ..... $1285

'55 METEOR 2-door sedan, finished in coral and ivory. Lic. A74794 ..... $1185

'55 MERCURY 4-door sedan, radio and smart 2-tone colors. Lic. A53655 ..... $1545

'55 OLDSMOBILE "88" 4-door sedan, has automatic transmission and radio. Lic. A66988 1795

'55 FONTIAC 2-door, 6-cylinder sedan with turn signals. Lic. A73910 ..... $1185

'55 BUICK 4-door sedan, has automatic transmission and radio. Lic. A61351 ..... $1795

'54 PLYMOUTH 4-door sedan with radio and turn signals. Lic. A73516 ..... $885

'54 CHEVROLET Deluxe 4-door sedan with tinted glass and 2-tone paint. Lic. A73522 ..... $885

LIBERAL TRADE-IN ALLOWANCES

'54 CHEVROLET 4-door sedan with turn signals. Very clean. Lic. A73141 ..... $885

'54 BUICK SPECIAL 2-door hardtop with radio. Lic. A73531 ..... $1285

'53 OLDSMOBILE "88" 4-door sedan with automatic transmission, power steering and radio. Lic. A73979 ..... $1085

'53 BUICK Special 4-door automatic transmission and radio. Lic. A73526 ..... $985

'53 CHEVROLET 4-door sedan with turn signals. Lic. A72331 ..... $565

'53 M.G. Convertible. Red with white walls. Lic. 421-127 ..... $750

'53 PONTIAC Deluxe 4-door sedan. Lic. A73523 ..... $645

'52 DODGE 2-door sedan with radio and sun visor. Lic. A74125 ..... $495

'52 PLYMOUTH 4-door sedan with radio. Lic. A72842 ..... $385

'51 PONTIAC 2-door sedan finished in 2-tone green and ivory. Lic. A56855 ..... $385

'51 OLDSMOBILE "98" Convertible, automatic transmission and radio. Lic. A74127 ..... $695

'51 PLYMOUTH 2-door hardtop with radio and turn signals. Lic. C35238 ..... $485

'51 KAISER 4-door sedan. Motor overhauled recently $185

'51 STUDEBAKER 5-passenger coupe with V-8 motor and overdrive. Lic. A74202 ..... $385

'50 FORD 4-door sedan with radio. Lic. A71878 ..... $165

'49 CHEVROLET 2-door sedan. Lic. A57277 ..... $125

Down Payment Can Be As Low As A $5.00 Bill

Trudeau MOTORS LIMITED
CHEVROLET - OLDSMOBILE - CADILLAC - CHEVROLET TRUCKS
"THE USED CAR SHOPPING CENTRE"
31-45 STATION STREET
DAY: WO 8-6767
NIGHT: WO 8-6769
FOXBORO ROAD
DAY: WO 8-6767
NIGHT: WO 8-6760

Billy Pierce's One-Hitter Boosts Chisox' Lead

Sport Slices

RARE, MEDIUM, WELL-DONE

By GEO. H. CARVER, *Sports Editor*

We thought the Swedish hockey star was kidding that morning in the spacious rotunda of the International Hotel, in Prague.

One of the press fraternity asked him what he thought of the chances of Ingemar Johansson's chances against Floyd Patterson for the world heavyweight championship.

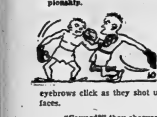

The good - looking youngster allowed a funny smile to spread over his blonde features. Then he spoke: "You mean Ingemar the coward?"

You could almost hear the eyebrows click as they shot upward in unison on reportorial faces.

"Coward?" they chorused. "How come?"

The Swede told us the story and it was taken with definite tongue in cheek by the majority of the press-radio men. However, the story has been dug out of the files by a news-hungry columnist, and the details bared.

It happened in the 1953 Olympics. Ingemar had reached the finals and was matched against an American Negro, Dick Sanders. The colored-fighter chased the Swede all over the ring in the three-round affair. In fact the referee warned both boxers for "not giving their best."

The big crowd in the Helsinki Stadium hissed, whistled, and booed its disapproval. It figured that two fighters who reached the Olympics heavyweight finals should put on some sort of a show.

The story goes that the Swede quit cold in the second round. The 1952 gold medal went to the American, but the committee refused to give the runner-up silver medal to Ingemar. It was stated the world shunned him and his countrymen branded him a coward.

That was six years ago. Since that time Ingemar has smashed his way through 20 fights and heavyweights to win the European crown and a chance to get a crack at the world title. He has wiped out that night of shame in Helsinki.

He denied being frightened that night in the Finnish capital. He said "They thought I was scared. I wasn't. The fight just happened that way."

Three months later Ingemar was pervaded by a wealthy friend to turn professional. Swedish fans turned out in droves to see the "coward" get his come-uppances by the French boxoy, Robert Manson. Instead of being chased, he was the "chaser." He smashed through the Frenchman's defence and put him away in the fourth round.

Then, the story goes, victory followed victory. And the Swedish fans were not convinced. They turned out in huge crowds just to see him get beaten. He knew it—and was worried.

He mushroomed into a terrific fighter with shocking punching ability. Given a chance at the European title he changed his critics into admirers with a 13-round knockout in 1956 of Frank Caviezi, the Italian European champion.

His first title defence was against Britain's Brian Cooper, whom he disposed of in the fifth round. That was in 1957.

Then the handsome Ingemar shocked the entire boxing world with his brilliant one-round knockout of the then unbeaten Eddie Machen, picked by many American ring experts as the next heavyweight champion. He was a cinch to whip Johansson—so they said.

The Swede soon found a hole in Machen's defence. He whipped a terrific right to the American's jaw and Machen went down like a pole-axed steer. He came back up and again was sent down with that devastating right. He was back for more but this time the Swede finished it. He swung hard and true and Machen went out for keeps. They had been fighting two minutes and 16 seconds.

The crowd of some 58,000 went wild. Ingemar was at last back in the good graces. Ring Magazine named him the "Fighter of the Year."

Fighting or not fighting, the Swede always keeps in training. He is single, engaged to be married, with no wedding plans. He is a shrewd business man and has six or seven successful projects working for him.

* * *

THE DEATH MATCH

Wrestling fans are agog over tonight's big mat gimmick, the "Texas Death Match," which pits the spitting and "rassle know-how" of handsome Whipper Billy Watson and ferocious Gene Kiniski, who knows little or nothing of the genteel parts of the sport. It will be a battle royal for Whipper recalls what happened the last twice the pair met in a Belleville ring, not to mention other encounters. There is no love lost between the two and you can bet they'll ex all out in the novel form of wrestling that gives each plenty of room for their various styles of attack. It should be a thriller. Pat Flanagan will be one of the two referees.

Brundage Will Admit 'Chinas' On Own Terms

LAUSANNE, Switzerland (AP)—Avery Brundage has extended a welcoming hand to Communist China and Nationalist China to return to the Olympic organization, but on Olympic terms.

He also denied Thursday published reports that the uproar over expelling Nationalist China might cause him to resign as president of the International Olympic Committee before the end of his eighty-year term in 1959.

Nationalist China was expelled from the IOC in a meeting at Munich two weeks ago on the grounds it did not represent sports on the Chinese mainland. Communist China withdrew last year after its claim to represent sports—in Formosa, where the Nationalists are based, was rejected.

"We hope to find the solution to the problem and we will talk with the Nationalist Chinese in good time to see what can be done," said Brundage. "But we cannot change our decision which makes it clear that they can stand only for continental China."

Brundage said only seven of the 48 IOC members at Munich opposed the decision expelling the Nationalists.

Brundage also said:

"I have no thought of resigning. Why should I? The decision

Southpaw Defeats Nats 3-1 As Tribe Replaces Orioles; Podres Wins 11-0 on 2 Hits

By ED WILKS
Associated Press Staff Writer

Billy Pierce missed that elusive no-hitter again Thursday night, coming off with the fourth one-hitter of his career—top among active pitchers in the majors.

This one wasn't quite as neat as the other three, but it was the most important, hoisting Chicago White Sox into a 1½-game lead in the American League with a 3-1 victory over Washington Senators.

Pierce, whose last one - hitter was a 3-0 decision over the Senators June 27 last year, gave up a third-inning double by Ron Samford, then pushed the run across with three consecutive walks.

The stingy southpaw, 32, walked five and struck out six and wasn't sure of his seventh victory until the White Sox scored twice in the ninth.

TRIBE HOVERS UP

Cleveland replaced Baltimore in second place by beating the Orioles 2-1. Rocky Colavito drove home the deciding run in the eighth as the Indians won two in a row for the first time in three weeks.

Detroit regained fourth place by belting Boston 8-1 as Kansas City skidded New York to fifth 9-5.

Colavito's double, following a walk to Woody Held, broke up a 1-1 duel between southpaw Don Ferrarese of the Indians and Hal Brown of the Orioles. Both finished with seven-hitters and 5-3 records. Billy Gardner had tied the score with his second home run of the season in the Birds' fifth.

KALINE HOT

Al Kaline drove in three runs with three hits for the Tigers for a total of seven hits and seven RBI in two days. He singled home the clincher in a three-run seventh inning against Hawk Taylor, Wally (12-1) and hit his 12th homer in the ninth. Relieller Ray Narleski made his second start and went all the way for a 3-6 record with a four-hitter, giving way to Williams' 484th career homer, second this year, in the sixth.

Righthander Ned Garver (5-4) seeded relief in the ninth, but beat the Yankees for the first time since 1955. The Athletics chased Bob Turley (5-3) in a five-run fifth inning triggered by Kent Hadley's two-run homer. Garver gave up 11 hits, including three runs by Norm Siebern, Marv Throneberry and Mickey Mantle.

Sports Calendar

SOFTBALL

Saturday — B. and D. League:—Point Anne at Cobourg, 8.00 p.m.

"Weekend" — Commercial League: Chris' Drive-In vs Hastest Juveniles (CNR), 6.30 p.m.

Monday — Comercial League: Chris' Drive-In vs Northern Electric (NE); Texaco Chiefs vs Sports Centre (PC); Paine's Construction vs Corbin Lock (CNR).

BASEBALL

Saturday— South Hastings League: Foxboro at Belleville Juniors (CNRA Park); Shannonville at Read; Latta vs Camilton (at Foxboro), 6.45 p.m.

LAWN BOWLING

Saturday— Belleville — (Hyde Trophy) — mixed doubles.

SOCCER

Saturday — Eastern Ontario: — RCAF vs Batawa, 3.00 p.m.

WRESTLING

Tonight — Texas Death Match— Whipper Billy Watson vs Gene Kiniski, two other bouts, Memorial Arena, 8.00 p.m.

was an overwhelming action of the committee. We deal with sports organizations, not with governments, and we will not submit to pressure from any side."

Leafs Beaten By Miami 4-1; Royals Win

By JACK CLARY
Associated Press Sports Writer

Buffalo Bisons are outlining their International League goal as a dagger at the throat of the cornubing Richmond Vees this weekend.

The teams clash in a four-game series, beginning tonight at Buffalo. Richmond is 2½ games behind Buffalo.

The Bisons took their sixth in a row from Columbus Jets Thursday night, 6-5, while Richmond lost its second game in the last 12—4-2 to Rochester Red Wings. Miami beat Toronto 4-1 and Montreal defeated Havana 6-3.

Buffalo, 1-2 against Richmond so far, will send Warren Hacker (4-2) against the Vees' Zach Monroe (1-1) tonight.

NINTH-INNING HEROICS

Buffalo's Jim Coker stroked a bases-loaded single in the last of the ninth to give reliever Dick Farrell (4-1) the Thursday victory. Don Landrum and Bobby LeoGreco singled, and Frank Herrera scored one run with a double to tie it 5-5 in the ninth. After Bob Morgan was walked intentionally, Coker smashed his hit off loser George O'Donnell (2-2).

Luke Easter and Chuck Essegian smashed home runs to help Bob Miller (6-6) to a route-going victory. He fanned seven as his mates knocked out loser Ed Dick (4-2) in a three-run second inning.

TIP FOR ANDERSON

John Anderson won his seventh for the Bucs and Willie Kirkland hit his ninth and 10th for the Giants, giving him four in four days. It also was the 19th for Mays, benched because of a slump and a bruised hip, but the first pinch-hit homer among his 566 for the majors.

Newk (6-4) gained his 23rd shutout, but first since Aug. 21, 1957, with his fifth straight complete game. Roy McMillan's three-run second inning provided his ninth, wrapped it up against loser Moe Drabowsky (4-5).

BOAT and MOTOR INSURANCE

'Before' the boating season begins, inquire about our low-cost and broad form insurance policy. We include protection against such perils as fire, theft, loss of the motor overboard, upset, sinking, stranding, submerged objects, docking, launching, lightning and transportation hazards.

Immediate coverage can be arranged so contact us today for this important insurfire protection. Remember, your insurance is our business.

LORNE McDOUGALL Insurance Agencies Ltd.
150 Front St. Belleville
DIAL WO 8-5728

Associated with
W. J. McCormick Realty Ltd.

WRESTLING
MEMORIAL ARENA — BELLEVILLE
FRIDAY, JUNE 12th
8.00 O'CLOCK DAYLIGHT SAVING TIME
TEXAS DEATH MATCH
WHIPPER WATSON
vs.
GENE KINISKI
Survivor Wins
Special Conditions
First two runs of ringside unwound — zero round off. 2 minute rests between falls — no 5 count. 2 referees in the ring including Pat Flanagan.
Don Jardine vs. Hard Boiled Haggerty
Pat Flanagan vs. Karl Kulaski
ADMISSION RESERVED 1.25
General Adm. $1.00 Ladies and Children 75c
Tickets on Sale at Bill Cook's Cigar Store
DIAL WO 8-7266

They'll Do It Every Time.

By Jimmy Hatlo

In 10 decisions for the Marlies, who took four of five from Toronto, Bob Chalkies (5-5) lost.

Carlos Paula had a home run, a double and a single to lead a 16-hit attack against Montreal lefter John Gray (6-4) and two relievers. Walt Craddock (6-2) won a six-hitter as the Cubans put it away with a three-run second inning on consecutive doubles by Leo Sklar, Paula, Larry Novak, a single and a wild pitch.

SOX-SENATORS TRADE

BOSTON (AP) — Boston Red Sox traded infielder Billy Consolo and right-handed reliefer Murray Wall to Washington Senators Thursday for relief artist Dick Hyde and infielder Herb Plews. Hyde had a 10-3 record and a 3.06 ERA last season with Senators. Plews plays mostly second base. Consolo, 24, has been playing infrequently. Wall came to the Red Sox at the end of the 1957 season.

FOR GRADUATION

Every boy and girl appreciates a brand new, late model

BICYCLE

We suggest that you lay yours away now while there is still a good selection of colors, models and sizes.

NO MONEY DOWN - 50c A WEEK
AT
BOOTH RADIO AND TELEVISION LTD.
179 Front St. (Opp. City Hall)
Dial WO 8-5785

OPINION '59

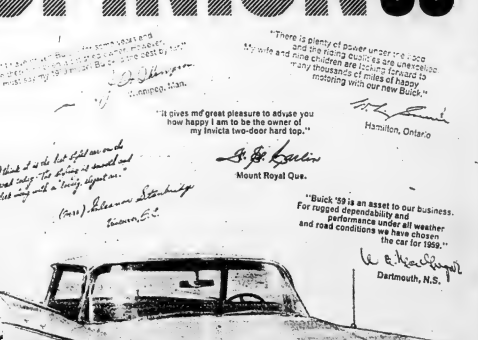

"There is plenty of power under the hood and the riding qualities are unbeatable. My wife and nine children are looking forward to many thousands of miles of happy motoring with our new Buick."

Hamilton, Ontario

"It gives me great pleasure to advise you how happy I am to be the owner of my Invicta two-door hard top."

Mount Royal Que.

"Buick '59 is an asset to our business. For rugged dependability and performance under all weather and road conditions we have chosen the car for '59."

Dartmouth, N.S.

Make the change... make the MAGNIFICENT change now to BUICK '59

ELLIOTT MOTORS (Belleville) LTD.
24 DUNDAS ST. W.

Senior ORFU Starts Aug 15

LONDON, Ont. (CP) — The senior Ontario Rugby Football Union will begin its new schedule Saturday, Aug. 15, when the defending champion Sarnia Golden Bears host the London Lord and the Detroit Raiders play at Waterloo against the Kitchener-Waterloo Dutchmen.

The schedule, released by ORFU vice-president Hugh Dufton, was delayed for some time by the Lords who were negotiating with the board of governors of the University of Western Ontario for use of their stadium. The Lords will play their first two home games there and their remaining four at Labatt Park.

Each of the three Canadian teams will play six home and five away games. Included in the away schedule is a four-point game at Detroit. The Raiders will play only a half home schedule at the University of Detroit Stadium each worth four points. The schedule:

August

15. Detroit at Kitchener-Waterloo; London at Sarnia.
22. Kitchener-Waterloo at London; Sarnia at Detroit.
29. Kitchener-Waterloo at Sarnia; Detroit at London.

September

2. London at Kitchener-Waterloo.
7. Detroit at Sarnia.
12. Detroit at Kitchener-Waterloo; Sarnia at London.
19. London at Sarnia; Kitchener-Waterloo at Detroit.
26. Sarnia at Kitchener-Waterloo; Detroit at London.
30. London at Kitchener-Waterloo.

October

3. Kitchener-Waterloo at London (Labatt Park); Detroit at Sarnia.
10. Kitchener-Waterloo at Sarnia.
12. Sarnia at Kitchener-Waterloo.
17. London at Detroit.
24. Sarnia at London.

Baseball Standings

BY THE CANADIAN PRESS

National League

	W	L	Pct.	GBL
Milwaukee	37	22	.627	—
San Fran.	32	25	.561	2
Los Angeles	30	27	.526	4
Chicago	29	28	.509	5
Pittsburgh	29	28	.509	5
Cincinnati	27	29	.482	6½
St. Louis	22	32	.407	10½
Phil	21	34	.382	11

Thursday's Results

Milwaukee 8 St. Louis 0
Los Angeles 13 Philadelphia 0
San Francisco 9 Pittsburgh 12
Cincinnati 3 Chicago 9

Today's Games

And Probable Pitchers

Milwaukee at Chicago — Burdette (9-4) vs Buzhardt (2-2).
San Francisco at Philadelphia (N)—McCormick (3-5) vs Gomez (1-3) or Conley (1-4).
Los Angeles at Pittsburgh (N) —Drysdale (5-5) vs Haddix (4-4).
Cincinnati at St. Louis (N)—Lawrence (3-6) vs Broglio (0-5).

Saturday's Games

San Francisco at Philadelphia (N)
Los Angeles at Pittsburgh
Milwaukee at Chicago
Cincinnati at St. Louis

American League

	W	L	Pct.	GBL
Chicago	31	24	.564	—
Cleveland	31	24	.564	—
Baltimore	29	26	.527	2
Detroit	28	26	.519	2½
New York	26	25	.510	3½
Kansas City	25	26	.490	4½
Washington	24	31	.436	7
Boston	22	31	.426	7½

Thursday's Results

Cleveland 2 Baltimore 1
Chicago 5 Washington 1
Kansas City 9 New York 5
Detroit 8 Boston 1

Today's Games

And Probable Pitchers

Chicago at Baltimore (N)—Donovan (3-3) vs Wilhelm (0-0).
Detroit at New York (N)—Mossi (4-2) vs Bronstad (0-0).
Cleveland at Washington (N)—Score (5-3) vs Kemmerer (1-0).
Kansas City at Boston (N)—Kucks (1-2) vs Sullivan (3-4).

Saturday's Games

Detroit at New York
Cleveland at Washington
Kansas City at Boston
Chicago at Baltimore

International League

	W	L	Pct.	GBL
Buffalo	33	24	.579	—
Richmond	30	25	.545	2½
Rochester	29	27	.518	3½
Miami	32	30	.516	3½
Columbus	29	28	.509	4
Havana	30	30	.500	4½
Montreal	28	33	.459	7½
Toronto	23	35	.397	10½

Thursday's Results

Columbus 5 Buffalo 6
Richmond 2 Rochester 4
Miami 4 Toronto 1
Havana 6 Montreal 3

Today's Games

Miami at Montreal
Havana at Toronto
Richmond at Buffalo
Columbus at Rochester

Saturday's Games

Miami at Montreal
Havana at Toronto
Richmond at Buffalo
Columbus at Rochester

First recipient of the Most Valuable Player Trophy for the Junior B hockey team in Belleville is Dennis Kerrulish (right) of the Lambert-Rollins team, shown receiving the trophy from its donor, Bobby Hull. The trophy has been donated by the Chicago Black Hawks centre in memory of Art Culloden and Bill Foster, former Junior B hockey players. The trophy was awarded yesterday evening.

Point Anne Defeats Trenton 10-3 With Season High 15-Hit Attack

By GARRY ALEXANDER

The Point Anne Cementmen unleashed a 15-hit attack, highest total of the season in the Belleville and District Softball League, on their way to a 10-3 victory over Trenton Garretts in Trenton last night.

Every man in the lineup had at least one hit to back the veteran Pat Maracle in his initial win of the campaign. They got him six runs in the second, two in the fourth and singletons in the fifth and ninth.

Meanwhile Maracle gave up only one infield single until the homesters picked up a pair in each of the seventh and ninth frames. They scored two runs on errors in the fifth and completed the scoring on Gord Maroney's home run to deep right field in the ninth.

Maracle struck out 11 batters, in his five-hit victory with seven of this total coming in the final three frames. He issued four bases-on-balls.

Ron Wannamaker started and gave up five runs off four hits in 1 2-3 innings to take the defeat. Gord Maroney stayed in for the remainder, lasted for 11 safeties. Eight errors, many of them sloppy plays in the infield, which allowed runners to grab extra bases, added to Trenton's troubles.

Highlighting the Cementmen's outburst of power were Chuck Kingston with a 4-for-5 performance and Dave Jones with three hits for the second straight night. Kingston broke a two-game hitless streak with three solid outfield singles and a perfect drag bunt safely. Jones smashed a double and two sacrifices to give him six hits in his last nine official trips.

Claude Carr contributed two singles while Jack Elliott Jr. and Pete Green smashed triples. Gary Goyer doubled with singles going to Cam Buskard, Doug Soule and Maracle. Point Anne played without the services of Johnny Batchelor and Doug Hull, both being unable to make the game.

Gord Maroney topped Trenton at the plate with his home run and a sharp single. Doug Alexander doubled with Guy Austin and Roger Drake getting infield hits.

Kingston started the big second-inning rally with a lined smash. Soule sacrificed him for the second out but then the roof caved in on Wannamaker. Mitts dropped a fly in left and Buskard drove a bullet single to make it 2-0. A walk to Carr and Jones' scoring single, with an error on the same play, brought on Maroney. He walked one and hit one to fill the sacks and Kingston's second hit of the inning drove home two for a 4-0 lead.

Carr singled, Jones doubled him across, advanced on Goyer's sacrifice and scored on another Kingston hit in the fourth. Trenton's two in the fifth came on a walk, Don Cole's sacrifice and three errors. Elliott tripled and scored on an error for the Point-ers' ninth run. Kingston, Maracle and Soule had hits —to help close the scoring for the winners in the ninth. Throwing errors also hurt.

Maroney homered deep over Buskard's head to keep Trenton alive in the last of the ninth. Alexander doubled but died on second as Maracle ceded it by tossing a third strike by Howard Cole.

Lineups — Point Anne: Carr 3b, Jones ss, Goyer lf, P. Green c, Kingston 1b, Maracle p, Soule cf, Elliott jr. 2b, Buskard rf.

Trenton: Austin 3b, Drake 1b, Alexander ss, H. Cole rf, Mitts lf, Smith 2b, D. Cole cf, L. Wannamaker c, R. Wannamaker p.

Umpires — Bill Hurst (p) and Al Kelleher, Time 1.46

Point Anne 060 230 001—10 15 4
Trenton 000 020 001— 3 5 5

League Leaders

BY THE ASSOCIATED PRESS

National League

	AB	R	H	Pct
Aaron, Milwaukee	226	43	91	.402
Bavasi, Pittsburg	169	20	56	.350
White, St. Louis	162	21	55	.340
Cepeda, San Fran	226	41	76	.336
Mays, San Fran	218	49	72	.330

Runs batted in—Banks, Chicago 38.

Hits—Aaron 93.

Doubles—Cimoli, St. Louis 24.

Triples — Dark, Chicago and Pinson, Cincinnati 6.

Home runs—Mathews, Milwaukee 20.

Stolen bases — Neal, Los Angeles 11.

Pitching—Face, Pittsburgh, 9-0, 1.000.

Strikeouts—Drysdale, Los Angeles 80.

American League

	AB	R	H	Pct
Kuenn, Detroit	183	27	61	.333
Keller, Detroit	216	31	71	.329
Runnels, Boston	208	33	70	.337
Fox, Chicago	224	31	73	.326
Woolling Baltimore	159	21	52	.327

Runs — Kilbrew, Washington 46.

Runs batted in—Kilbrew 43.

Hits—Fox and Kaline 73.

Doubles — Runnels, and Wilson, Kansas City 18.

Triples — Runnels, Ano Lopez, New York 4.

Home runs—Kilbrew 19.

Stolen bases — Aparicio, Chicago 18.

Pitching — Wilhelm, Baltimore, 8-0, 1.000.

Strikeouts—Wynn, Chicago and Score, Cleveland, 77.

Yesterday's Stars

BY THE ASSOCIATED PRESS

Hitting—Don Demeter, Los Angeles, had four hits, two of them homers, and batted in five runs in 11-0 victory over Philadelphia.

Pitching — Billy Pierce, Chicago White Sox, gave up only one hit and struck out six for 3-1 victory over Washington.

On the Tracks

NEW YORK (AP)—Royal Orbit, the Privateer-owned and -trained gray filly, won in Saturday's $135,000 - added Belmont Stakes, worked a mile in 1:36 flat Thursday with Bill Hartack up.

The Brookmeade Stable's Sword Dancer and the King Ranch's Black Hills, the other two highly-regarded colts in the 91st running of the three-year-old classic, put in final serious drills Thursday.

The size of the purse, the 1¼-mile test will be settled when the entry box closes today and owners pay the $3,000 starting fee.

This will be the richest of all Belmont's with a group pot of $164,500 in eight starts. Any winner would net $82,675. The Mauler, a supplementary nominee at $5,000, would net $97,825.

Early odds listed Sword Dancer, winner of the $160,000 Metropolitan Handicap, as the 7-5 favorite. Royal Orbit was 2 to 1 and Black Hills 3 to 1.

TORONTO (CP)—Foxy Phil, owned by Lanson Farms of Toronto and ridden by Hugo Dittfach, won the featured Niagara Falls Purse at New Woodbine Park Thursday. The four-year-old colt ran six furlongs in 1:10 4-5 and paid $13.20, $5.80 and $4.10.

The stewards stole the spotlight by giving 10-day suspensions to three jockeys who were charged with rough riding Wednesday. Canada's leading jockey, Avelino Gomez, was one of those to be suspended. The others were Sam Cusentino and Norman Lehl. The suspensions begin Saturday.

Each was suspended for permitting his mount to interfere with other horses.

INGLEWOOD, Calif. (AP)—Gold Coast won the $26,750 Golden State Breeders Handicap in a stirring performance at Hollywood Park Thursday while the favored Silky Sullivan, with a belated run, ran third.

There was a photo for first

When To Fish or Hunt
SOLUNAR TABLES
by John Alden Knight

The schedule of Solunar Periods, as printed below, has been taken from John Alden Knight's Solunar Tables. Plan your days so that you will be fishing in good territory on periods of good cover during these times, if you wish to find the best sport that each day has to offer.

The Major Periods are shown in boldface type. These begin at the times shown and last for an hour before and two hours thereafter. The Minor Periods, shown in regular type, are of one hour's duration.

The following chart is for the period from Saturday, June 13, through Friday, June 19, a period from Saturday, June 6th, to Sunday, June 14.

All times are Eastern Daylight Saving Time.

Day	A.M. Minor	A.M. Major	P.M. Minor	P.M. Major
Saturday	11.30	4.15	11.45	1.49
Sunday	—	4.45	12.20	6.30
Monday	12.40	7.00	1.15	7.25
Tuesday	1.30	7.50	2.10	8.15
Wednes.	2.30	8.55	3.05	9.20
Thursday	3.30	9.55	4.05	10.20
Friday	4.30	10.55	5.05	11.20
Saturday	5.30	11.55	6.05	—
Sunday	6.30	12.30	7.05	12.55

Baseball Scores

BY THE ASSOCIATED PRESS

National League

San Fran 160 000 011—3 9 5
Pittsburgh 020 003 23x—12 13 7
Sanford, Worthington (2) Shipley (2) G. Jones (6) Miller 2-5 (8) Zanni (8) and Landrith, Schmidt; Friend, Face 8-0 (8) and Kravitz. HR: SF-Kirkland 2 (10) Mays (10); Pgh-Stuart (10).

Milwaukee 019 020 050—8 12 0
St. Louis 000 000 000—0 5 1
Buhl 6-3 and Crandall; Mizell 5-3 Grimsom (8) Jeffcoat (8) and H. Smith, Katt (8) HR: Mil-Adcock (8); Crandall (9).

Cincinnati 032 000 030—8 8 0
Chicago 000 000 000—0 9 2
Newcombe 6-4 and Bailey; Drabowsky 4-5 Hobbie (6) Morehead (8) Hillman (8) and S. Taylor. HR: Cin-McMillan (9).

Los Angels 430 000 013-11 19 0
Phil 000 000 000—0 2 1
Fisdres 7-2 and Rozeboro; Reberts 4-3 Meyer (2) Robinson (4) Simmons (6) Farrell (9) and Thomas. HR: LA - Demeter 2 (12).

American League

Cleveland 000 010 010—2 7 0
Baltimore 000 000 000—1 7 1
Ferrarese 5-3 and Brown; Pappas 5-3 and Triandos. HR: Bal-Fox (12).

Chicago 001 000 002—3 9 0
Washington 001 000 000—1 0 0
Pierce 7-6 and Lollar; Pascual 4-7 and Porter.

Detroit 000 001 304—8 15 0
Boston 000 004 000—4 5 0
Narleski 3-6 and Wilson; Willis 2-1 Fornieles (9) and White. HR: Det-DeCelles (12); Bos - Williams 2).

Kansas City 002 150 010—9 15 0
New York 001 000 211—5 11 0
Garver 5-4 Sleyer (9) and Houtteman 5-7 Shantz (4) Costes (6) and Berra, Blanchard (9). HR: KC-Hadley (3); NY-Skowron (6) Thorneberry (2) Mantle (12).

International League

Richmond 100 001 000—2 7 0
Rochester 000 000 004—4 7 0
Dick and Darrel Johnson; Miller and Rand.

Columbus 031 000 100—5 12 1
Buffalo 000 003 012—6 11 0
Gibbon, O'Donnell (7) and Hall; Balch (2); Conley, Erickson (2) Mason (5) Lehman (7) Farrell (9) and Coker.

Havana 030 101 010—6 12 1
Montreal 000 000 300—3 6 1
Craddock and Gonder; Gray, Hiller (6) Valdes (8) and Teed. HR: Hav-Pauls (4).

Miami 000 010 110—4 11 0
Toronto 100 000 000—1 6 2
Anderson and Korchek; Chakales, Carnilleau (9) and Thompson.

Basketball Body Selects 14 For Tryouts

MONTREAL (CP)—The Canadian Amateur Basketball Association has announced selection of 14 players who are to try for berths on Canada's team for the Pan-American games at Chicago in August.

Only three members of Southern Alberta Champions, the Canadian Senior A champions from Lethbridge, have been selected. Chinooks had the right to form a seven-player nucleus of the team because of their championship but a squabble with the CABA arose when the western club decided it needed a greater say in direction of the team.

Players include one from Quebec Steelers, two from Vancouver Ca'ns and one from Vancouver Blers and two from Ottawa Schaeffers. From Tillsonburg Livingstones, Don Duffas and Howard Triano were picked and also Warren Reynolds of Windsor Assumption Raiders.

The final 11 players will be chosen after a practice session at Tillsonburg.

TRY AGAIN

MINNEAPOLIS (AP) — The top women pros of the United States make another attempt at launching the American women's open golf tournament today after a postponement due to rain kept them off the course Thursday.

place between Gold Cover and Twentyone Guns while there was about two lengths behind as a crowd estimated at 26,730 urged him on.

LET'S SHOW YOU THE DIFFERENCE
... feel the extra comfort in
Ramblers
AS SHOWN
Priced
Boys' 6.50
Men's 7.95
SMART STYLES!
Choose from our fine selection for men and boys. Outstanding range of value-priced styles. Check the sturdy "Double-Stitching". Barrel-cut feature that assures longer wear in every pair.
LESLIE'S
SHOE STORE LTD.
"Better Shoes Properly Fitted Mean Better Value and Extra Comfort"
235 Front St. WO 8-8251

Flash
BIGGEST USED CAR
VALUES IN OUR HISTORY!
'58 PONTIAC
Laurentian Sedan, all the extras. Only $783.00 Down ..... $2495.
'58 PLYMOUTH
Push button Plaza Sedan ..... $2495.
'57 FORD
Custom 300 Sedan ..... $1695.
'57 BUICK
Special 4-door sedan ..... $2495.
'56 BUICK
Special sedan with dynaflow ..... $1995.
'56 MERCURY
Custom sedan, Merc-o-Matic Drive ..... $1795.
'56 DODGE
Regent Sedan, 3-tone ..... $1395.
'55 BUICK
Special, dynaflow, radio ..... $1495.
'55 CHEVROLET
High performance V-8 sedan ..... $1195.
'55 METEOR
Niagara 2-door ..... $1195.
'54 OLDSMOBILE
Hydramatic sedan with power brakes ..... $1295.
'54 CHEVROLET
150 Series Sedan ..... $895.
'54 PLYMOUTH
Plaza 2-door sedan ..... $795.
'53 PONTIAC
Parkhiller sedan ..... $695.
'52 AUSTIN
A-90 Sedan ..... $495.
'51 DODGE
Mayfair Sedan ..... $395.
'51 CHEVROLET
3-door hardtop ..... $495.
'51 BUICK
Custom Sedan ..... $295.
'50 PONTIAC
Deluxe Coach ..... $295.
ELLIOTT MOTORS
WHERE CUSTOMERS SEND THEIR FRIENDS
24 DUNDAS ST. WEST WO 2-4585
FOXBORO ROAD WO 2-4580
OPEN EVENINGS 'TIL 10.00

FREE boating booklets from your Evinrude-Johnson dealer
NATIONAL BOATING WEEK
from EVERY angle ... ANGLERS AGREE
STARTING RELIABILITY TROLLING OPERATING
SPORTWIN 10 h.p.
EVINRUDE
STOWAWAYS
Outboard Motor
ARE THE FINEST FISHING MOTORS IN 50 YEARS
They're power perfect, perfectly portable and filled with advanced new features, including thermostatic cooling in the 10 and 5½ for easier starts, faster runs and smoother trolling; in every degree of water temperature. Convenient factory or at right models at your Evinrude dealer's. Or, listed in your telephone book (yellow pages.) Write for colourful free literature and free copy of "Handbook for Weekend Skippers".
Sportwin 10 h.p.— $378.00 Fisherman 5½ h.p.— $272.00
Lightwin 2 h.p.— $187.00
"Buy Canadian"
SALES & SERVICE EVERYWHERE
EVINRUDE MOTORS
PETERBOROUGH
MAGNETOSPEWER G.M.C. BAYED
CANADA
7300

BOOTH
MARINA
3B E. Front St. WO 8-8484
CRANSTON'S
OF FRANKFORD
Phone 174
Frankford

LOST · RENT · SELL · BUY · HIRE · TRADE

"YOU'LL FIND IT IN THE WANT ADS!"

FOUND · SERVICE · EMPLOYMENT · PERSONAL

WANTED - MALE

FIRST CLASS BUTCHER, TO TAKE charge of a meat department in a small chain store. Apply Box 82, Intelligencer. 213-31

GOOD OPPORTUNITY FOR BRIGHT young man for inside selling on telephone, and outside calls. Man with car preferred. Write stating full particulars concerning age, experience, etc., to P.O. Box 250, Bay Roberts, Newfoundland. 211-31

Salesmen

WANTED BY

CANADA'S LARGEST DISTRIBUTOR

OF

ELECTRONIC SAFETY EQUIPMENT

FOR NEW OFFICE OPENING IN BELLEVILLE

JUNE 15, 1959

Applicants must be neat, over 21 and own car. No travelling. Experience preferred, but not essential. Complete training program.

GUARANTEE $400. MONTHLY

BOX 5, Ontario Intelligencer 211-31

SALESMEN

(Full* . . Part-time)

ARE YOU THE MAN WE WANT ?

ALL YOU NEED:

is some free time, a desire for above average income, willingness to learn, neat appearance and own car and be bondable. Experience not necessary, training supplied for men chosen.

WE OFFER:

* Immediate earnings
* Annual repeat income
* Progressive training
* Modern sales aides
* Advancement opportunities
* Bonus arrangements
* Profit sharing plan

A WORTHWHILE CAREER AND A FUTURE

YOU CANNOT AFFORD TO LET THIS OPPORTUNITY PASS, CONTACT ALLIED FAMILY SERVICES (CAN.) BOX 1029, LONDON

WANTED - FEMALE

RELIABLE WOMAN, TO TAKE full charge of home. Three school children. Modern conveniences. Apply Box 83, Intelligencer. 213-31

GIRL OR WOMAN, IMMEDIATELY, for care of children in comfortable home. Live in. WO 2-6161.

WOMAN, WITH GOOD EYESIGHT for textile repairing work. Apply Belleville Woollen Mills Ltd., 111 Bay Street.

CASHIER, FOR NIGHT WORK. Tom's Marketette, 181 Dundas East. 211-31

CAPABLE WAITRESS, 25 TO 40 years old. Clean, honest, 5 days, 40 hours. Full responsibility. Must be able to cook hamburgers etc. Apply The Northland Coffee Shoppe Harmer St. near Bridge. 211-31

RELIABLE GIRL TO CARE FOR children while mother works. Live in. WO 2-2095, 17-9).

EXPERIENCED WAITRESS, 5 days. Neat appearance. Apply in person only to Silver Restaurant. 29-31

Clerical Assistant

We are looking for a woman with Senior Matriculation and clerical experience to perform the various clerical duties in a Sales and Service Branch Office of an Insurance Company.

DUTIES INCLUDE:

Reception — Typing — Dictaphone work — Filing and answering telephone.

Initial employee benefits and salary.

Please reply, stating age, qualifications and phone number for interview to

BOX 80, ONTARIO INTELLIGENCER 211-31

WANTED MALE OR FEMALE

EARN 600 OR MORE AT HOME. IN spare time. Sell Rawleigh products. Write Rawleigh's, Dept. ONA-211-SA, Stanstead, Quebec. 211-61

WANTED

FRESHLY CLEANED, 3-WINDOW front room. With or without board. 151 Ann St. 211-31

GOOD USED COTTAGE REFRIGERATOR. WO 2-4434 or WO 2-3351. 211-31

ONE CEDAR STRIP CANOE, GOOD condition. WO 2-6343. 213-31

COUPLE WANT 1 ACRE-OR MORE with building protected, on good road, 2-4 miles from city. Dalonadale, Box 8, Ontario Intelligencer. 211-61

HOLSTEIN COWS AND LARGE heifers to freshen within three months. Mike Lavine, Victoria Ave., WO 2-6161. 211-31

WE BUY ALL KINDS OF LIVE poultry, Turkeys, mixed and Broilers. Day, Poultry Carrying Plant, Cobourg. Telephone 1-1-2-2-3-4. 211-31

SMALL FARM, WITH GOOD house, on side road. Give full particulars first letter. Apply Box 29, Consecon, Ont. M30-tf

WANTED

GARDENS TO PLOW. FORD SYSTEM chewing and chisel. WO 2-5606. 213-31

COTTAGE, 3 BEDROOMS, JULY 13-18 Must have sandy beach and boat. Reply, stating rent, to Intelligencer. 29-31

ACCOMMODATION WANTED

HOUSE, MUST HAVE 3 BEDrooms, living room, dining room, kitchen, modern bathroom, oil furnace. August 1 occupancy. Reply to H. M. Smith, 118 Young Crescent, Valois, Quebec. 211-31

6-ROOM HOUSE, MODERN, BY professional man, school - age daughters, by August 1st or September. WO 2-6131 weekdays. 211-31

APARTMENT, PARTLY FURNISHED, for working couple, with refrigerator; private bath and entrance. Phone WO 2-6131 weekdays. 211-31

SCHOOL TEACHER, SCHOOL-AGE family, required unfurnished house, 5 rooms. Reply: Advertiser, 108 Flower Rd., Downsview, Ont. 25-61

EMPLOYMENT WANTED

POSITION WANTED

AN EXPERIENCED, ACCURATE senior secretary, capable of taking charge of a department, desires permanent position. Available immediately. Apply Box 27, Ontario Intelligencer. 211-31

HANDYMAN: PAINTING, CLEANing, exterior, interior, repairing roof repairs, etc. WO 2-2822. 211-31

USED CAR CONDITIONER. SIX years experience. Reasonable workmanship. Apply Box 84, Intelligencer. 211-31

POSITION WANTED

An Experienced Stenographer Desires Position. Available immediately. Apply Box 81, Ontario Intelligencer. 33-tf

PERSONAL

STOP FEELING OLD! STAY YOUNG LONGER. Use Ginseng Tonic Tablets. Get results or money back. Try one day test. Only 89c. At all druggists.

BACKACHE TABLETS FOR THE kidneys, improved, only 89c. Gee Green Drugs Limited, WO 2-4311. M19-1m

LOST

BOY'S WHITE GOLD WATCH with expansion bracelet, between Belleville Crescent and Dundas on Street. Anyone finding it phone WO 2-1282, Reward. 211-31

TO LET

ATTRACTIVE 3-ROOM APARTMENT, heated apartment. WO 2-0942 after 5 p.m. 211-31

JULY FIRST, 8-ROOM UNFURnished, modern, self-contained, bath and sunporch. Garage available. $5 Dundas East. 211-31

3-ROOM APARTMENT, GROUND floor, self-contained, private bath, heavy duty wiring. Central. Immediate possession. Apply to Bettes St. 211-31

TWO-ROOM BASEMENT APARTment, for single man. West Hill. WO 2-5135. 213-31

COMFORTABLY FURNISHED room for rent. Close to bus stop. WO 2-5794. 29-31

ROOM AND BOARD. CLOSE TO downtown. Germans welcome. Phone WO 2-6131 weekdays. 29-31

3-ROOM, LIGHT HOUSEKEEPING apartment, furnished, heated. Suitable for business people. Everett St. WO 2-5317. 28-tf

3-ROOM APARTMENT, UNFURnished, second floor, available immediately. Bright, heated, electric stove and refrigerator, janitor service. WO 2-5535 days, or WO 2-9338 evenings. A33-tf

MODERN APARTMENT, UNFURnished; ready located; immediate possession; housekeeping couples; $45 monthly. WO 2-6129. 211-31

NEW MODERN APARTMENT, 2 or 3 rooms. Furnished or unfurnished. Private entrance. WO 2-6777. 211-31

3-ROOM, UNFURNISHED, stairs, apartment, 16 Burton St. Apply after WO 2-1976, evenings. 211-31

SINGLE AND DOUBLE BEDROOM, furnished; board if desired; WO 2-9625. 213-31

3-ROOM DOWNTOWN APARTment. Unfurnished and unheated. Range and refrigerator optional. Phone between 5 and 6 p.m. WO 2-6129. 211-31

A HOME AWAY FROM HOME. 7 McCOY St. Centrally located. 18 Single rooms. Reasonable rates. 25-tf

ROOM TO LET? WO 2-0323, after 5 p.m. 213-31

3-ROOM, UNFURNISHED, MAIN floor, modern conveniences. Apply 2-6767 days and WO 2-5168 after 6 p.m. 211-31

HOUSES AND APARTMENTS. Contact Jack Fulwell Realty, WO 2-4195. M30-tf

JULY 1ST, 4-ROOM, UNFURNISHED, main floor apartment, hot water heat, bathroom and sunporch. Garage available. Inquire 30 Dundas East, after 7 WO 2-5939. 29-31

MODERN STORE BELLEVILLE

Choice Front Street Location Available for Any Line of Business

APPLY TO J. SPRINGER, 155 PRINCESS STREET KINGSTON MR-stu-f-tf

$40. MONTHLY

Close downtown. Upper. 30 Everett Street. Heavy duty wiring. Immediately available.

JOYCE, REALTY

WO 2-5326 213-61

TO LET

LARGE, COOL, COMFORTABLE, furnished bed-sitting room. East Dundas, shower and toilet. WO 2-3948. 213-31

GARAGE, JOHN ST. NORTH. Call Fridge. WO 8-6314. 213-31

MODERN, HEATED APARTMENT, with refrigerator and stove, 3 rooms and bath. Available July 1st. Possession July 1. Apply 14 Bridge St. E. 213-tf

ROOM AND BOARD FOR GENTLEMEN, quiet gentleman in quiet home. Attractive. WO 8-2196. 213-31

HOLIDAY TRAILER, SLEEPS 4. Will rent to responsible party. WO 2-1251 213-31

CLEAN, FURNISHED ROOM, close to bus stop. WO 2-9349. 213-31

THREE-ROOM, SELF-CONTAINED apartment. Near Bridge St. Heat, hot water, refrigerator and stove. WO 2-6131. 213-31

3-ROOM PARTLY FURNISHED house, in Frankford, all conveniences, fenced garden and yard. Call 392-W, Frankford. 213-31

NICELY FURNISHED, BED-SITting room. Stove supplied. Central location. Centre St. 210-12-13

FURNISHED 3-ROOM APARTMENT, private entrance, with bath, stove and refrigerator. WO 2-6767, after 6. 210-tf

GROUND FLOOR, 3-ROOM APARTment. Heat and hot water supplied. Bus stop. WO 2-1870, after 6. 211-31

4-ROOM, HEATED APARTMENT, unfurnished, 3-piece bath and utility room, private entrance, available July 1st. Apply Mayco Plumbing and Heating Supplies. 211-31

3-ROOM APARTMENT, AVAILable July first. WO 2-6767. 211-31

3-ROOM GROUND FLOOR APARTment. Running water, H.D. wiring. 7 A. Bay. 3 children welcomed. Evenings only. 211-31

THREE-ROOM SELF-CONTAINED apartment. East Hill. Suitable for working couple. WO 2-3393. 28-61

HOUSEKEEPING AND BACHELOR apartments. Completely furnished and modern. Suitable for one to four persons. Private bathroom and entrance. Hot water heating. Bus stop. Apply 30 Dundas East. 211-31

AVAILABLE

JUNE 30th

4 NEW Self-Contained Apartments. Bedroom, living room, modern kitchen, 4-piece bath. Hardwood floors throughout. Tile. Car park area. Completely decorated throughout.

— CALL —

HARRY ROBINSON Property Management Department JOYCE REAL ESTATE WO 2-6767 or WO 2-3294 Evenings 211-31

COTTAGES TO LET

ON FOR JULY AND AUGUST. LARGE, FIVE-room cottage. Completely furnished. Sandy beach. Boat and motor. Fishing, ratrip, boats. WO 2-1822 or WO 2-6767. 213-31

COTTAGE, PAPINEAU LAKE. Sleeps four. Boat, refrigerator, fireplace, boat. July 23 to August 15. WO 2-1822. 213-31

SUMMER COTTAGE, STOCO LAKE. Sleeps 6. Boat and motor. Cheap for summer, 2 - 2-week periods. WO 2-6129. 211-31

ON FOR SALE, FURNISHED COTtage, Lake Ontario, on Bay of Quinte, Massassaga Road WO 2-4071. 211-31

LAKE VIEW COTTAGES, RUNning water, bathroom, refrigerators, Boats, Good fishing and bathing. 11-34 Milmoe, or WO 2-5338. 213-31

OR SALE OR LEASE, COTTAGE, Little Lake, Attractive, Well furnished, Lakefront, Ideal for family. All modern conveniences. WO 2-6129. 211-31

FURNISHED, INSULATED, MODern housekeeping cottages. Situated at Redmerrytle, Inside conveniences. Good fishing and bathing. 28-tf

FURNISHED COTTAGE, OAK Lake, Hydro, Running water, Boat and motor. Frances Frankford 211-31

FURNISHED COTTAGE, PREFERably by the season. Lakefront property, Deseronto, Lake Ontario, 20 miles. WO 2-6129. 211-31

OR FOR SALE, FURNISHED, 3-bedroom cottage, Rochabet Lake, Frankford. Fireplace. Beautiful summer resort district. Sandy beach. Boat and motor. Apply Mrs. Ivan Fenton, or Charles Picton 131-F-2. M23-1m

FOR SALE

WOLF ELECTRIC GRILLE, SPECIAL for Father's Day, 14" Wolf Cub with swivel chrome and TV suppressor. Reg. $27.45. Sale price $18.95. While they last — at Foley Supply Co., 366 Front St. 211-31

711 H.P. JOHNSON OUTBOARD. Only slightly used. Best offer. WO 2-3213. 212-31

METAL ROOFING

WE ARE NOW STOCKING

Victoria Brand — Aluminum and Steel Roofing

SIZES 6-7-8-9-11-9-10 FOOT SHEETS

NEW LOW PRICES

ALUMINUM ..... per square $13.00

STEEL ..... per square $11.40

BELLEWOOD LUMBER AND BUILDERS SUPPLIES DUNDAS STREET EAST 213-tfc

FOR SALE

SOFT ICE CREAM FREEZER, AND cabinet, refrigerator, Arborite counter, hot air, cash register, 4 64" venetian blinds; work tables, chrome chairs; light fixtures; 2 mangles, numerous other articles. Apply Dairy Queen, Belleville, Ont. 213-31

SEVERAL FIELDS OF HAY, MOSTly in alfalfa, standing or baled. W. E. Ketcheson, Trenton. 213-31

CHEMICAL TOILET, COMPLETE with two 5-gallon containers, suitable for camp or cottage. Price $12.50. 436 Avondale Rd. Avondale Motel, 213-31

McCLARY GAS STOVE, WHITE, 3 burner, with oven. WO 2-6343. 213-31

2-WHEEL TRAILER AND SPACE heater. 80 Lewis St. 213-31

BLUE AND WHITE BABY CARriage, good condition; good coal and wood stove; 2 high chairs; 2 baby chairs; 2 children's tables; white enamel bathtub. M. Lowe, 5 S. Bedford Ave., Frankford. Just Belcrest Auto Body. 213-31

USED REFRIGERATORS, SEVERAL to choose from. Some guaranteed. $79. Bill Deline, Ltd., 280-283 Coleman St. 211-31

ADMIRAL TV, RADIO, RECORDplayer combination, 21" screen. Looks and plays like new. Only $135. Hinton Radio, 340 Front St. 211-31

REFRIGERATOR, RANGE; SET OF coffee table; other household effects. Reasonable. Phone WO 2-6659. 213-31

FURNITURE, FULLY AUTOMATIC washer. Used. In excellent condition. Apply 30 Dundas East. Only $99.50. Guaranteed. Terms arranged. Bill Deline, Ltd. 211-31

WATER, ANY AMOUNT, ANYwhere, Anytime, WO 2-6167. 211-31

COCKSHUTT OIL BATH MOWER; McCormick No. 5 side-delivery rake. Gordon Hall, Picton. 213-31

SPECIAL! GYM SETS, $15.99 and up. New and used gym mats, basketballs, soccer balls for sale this week. Dominion Tire Store, 211 Front St. Belleville. 29-31

HOUSE TRAILER, 33' FULLY FURnished, $1,550. Can be seen Shell Station, Bridge and Coleman. 10 a.m. to 9 p.m. 211-31

KEEP COOL ! !

Viaylite Plastic

WADING POOLS

$2.39

CANADIAN TIRE

WO 8-6701 211-21

Shop and Save AT BARRETT'S Weekend Specials!

3-PCE. BEDROOM SUITE. Reg. $179.00. Terms $2.50 per week. Specially priced at $139.00

3-PCE. WALNUT BEDROOM SUITE. Reg. $189.00. Terms $2.50 per week. Specially priced at $139.00

2-PCE. CORDOVAN BEDROOM SUITE. Reg. $249.00. Terms $3.50 per week. Specially priced at $189.00

SPACE SAVERS. Regular price $34.50. Terms $1.50 per week. Specially priced at $24.95

SWING KING RECLINING CHAIRS. Reg. $79.95. Terms $1.00 per week. Father's Day Special $59.50

2-PCE. CHESTERFIELD SUITE. Reg. $229.00. Terms $2.50 per week. Specially priced at $179.00

3-PCE. CHESTERFIELD SUITE. Reg. $325.00. Two years to pay. Terms $3.50 per week. Specially priced at $259.00

PLATFORM ROCKERS. Fabric and Naugahide. Reg. $59.50. Terms $1.00 per week. Specially priced at $44.50

CONNOR VACUUM CLEANERS. Reg. $69.95. At $49.50. Terms $3.00 per month.

FLOOR COVERINGS. 9' x 12'. While they last $9.95

FLANNELETTE BLANKETS. Reg. $6.50 per pair. Specially priced at ..... $4.79 per pair

SEE OUR LARGE SELECTION OF BABY CARRIAGES. Specially priced from $27.95

BUNK BEDS with Spring-Filled Mattresses. Reg. $89.50. Terms $2.00 per week. Specially priced at $69.50

MATTRESSES. Dozens to choose from. Smooth-top and Straight-sided. Reg. $79.50. Terms $3.00 per month. Specially priced at $39.50

FOR SALE

ELECTROHOME 17" TV CONSOLE. Excellent for summer cottages. $173. Bill Deline Ltd., 280-283 Coleman St. 211-31

UNDERWOOD CASH REGISTER with removable adding machine tape. Capacity 3 stock items, factory built, $13 each. Hobart generator for bench, $150. Cecil Wright, 34 Campbell St., Trenton. 211-31

WE WISH TO ANNOUNCE THAT we have recently been appointed by the International Swimming Pool Corporation as distributors dealers for the Esther Williams swimming pool in the Belleville, Trenton, Picton and Napanee areas. For information telephone Bruce Lightfoot WO 8-6779, or WO 2-3017 after 6, or Arthur Shiner WO 2-6129. 211-31

JOHNSON 5½ FISHERMAN OUTboard motor. Excellent condition. $225 cash. WO 8-3853. 211-31

SMALL MOBILE HOME, TWENTY feet long, natural cornice, portable, $25; vacuum cleaner, $10; Coleman 2-burner camp stove, $5 and Bynes, Belleville. 211-31

11 FOOT ENFIELD 500 C.C. motorcycle. Less than 1,000 miles on new motor. Guaranteed like new. Call WO 6-6449 Saturday. 211-31

CURIO TYPE, KELVINATOR COMmercial refrigerator, ideal for cottage or small business, etc. In good condition. Fully guaranteed. Bill Deline Ltd., 280-283 Coleman St. 211-31

VACUUM CLEANER REPAIRS. All makes, parts, attachments, brushes, bags. Authorized Canadian Fuller machines. WO 8-9197. 165-tf

FURNITURE, EASY WASHABLE. Soft, No steel or leather bands. Full, Deep Comfort. Bill Deline Ltd., Drugs. WO 8-5349. M32-1m

GOOD USED FREEZER, CHEST type. Available for balance of payments. Bill Deline Ltd., 280-283 Coleman St. 211-31

DUAL DUO-THERM SPACE HEATer, living room size, complete with coal, wood and gas combination. WO 2-3716. 211-31

OR TO CUT ON SHARES, 50 acres hay, mostly Clover and Timothy. Frank Hall, Consecon. WO 2-3716. 211-31

SEED POTATOES, CERTIFIED Foundation A Huron. Excellent yielding variety. Grown on new land. Price $2.50 per bushel, 75 lbs. $3.50. J. J. Fair, Jr. Miles Rd., Colborne. 211-31

STOVE AND FURNACE OIL. Delivered in Belleville and district. Rosebush Brow WO 2-3229. Thanks for past favours. 211-31

FOR ALL YOUR SUMMER CLOTHing needs, Ladies' and Men's Used Clothing, 75 Dundas East. M38-1m

LAWN BOY POWER MOWERS. Lawn Boy Edgers and throttle at times. Use our easy budget plan. No down payment involved. Uptown Tire and Battery 301 Pinnacle St. WO 2-3908. A3-tf

MIXED HAY, STANDING, OR baled. Parrott, R. R. 4. 28-tf

ROTATING AND SKIING SPECIAL. New 14' Peterborough cedar strip boat. 40 hp. and 25 hp. motor. 1959 Mercury motor, $349.50. New trailer, $149.50. Guaranteed. Terms. Ireland's, at the Foot Bridge. 211-31

BOAT, MOTOR, TRAILER. 15 ft. Runabout, 40 h.p. motor. $1,000. 1,000 GALLONS WATER, FOR CISTern and well. WO 2-3414. A37-tf

WEEKEND SPECIAL !

750 x 14 TIRES

New Treads

$10.95 exchange

FULLY GUARANTEED

— NO MONEY DOWN —

NOTHING TO PAY UNTIL AUG. 1

CANADIAN TIRE — WO 8-6701 211-21

Chriscraft Cruiser

22' long, sleeps 4, fully equipped. Will accept Ford or Chev. motor on trade. Terms arranged.

BOOTH MARINA

32 SOUTH FRONT ST.

Open Evenings WO 2-3911 29-31

POWER MOWER

18" — 3 Cycle — Steel Housing

$36.50

— NO MONEY DOWN —

NOTHING TO PAY UNTIL AUG. 1

CANADIAN TIRE WO 8-6701 211-21

RECONDITIONED

TV Rotors

GUARANTEED

Priced from

$16.95

USED — RECONDITIONED

TV AERIALS

FINKLE ELECTRIC

Limited

324 PINNACLE ST. — WO 2-3331 210-evm-w-f-tf

WEEKEND SPECIAL ! 670 x 15 TIRES

New Treads

$8.95 exchange

FULLY GUARANTEED

— NO MONEY DOWN —

NOTHING TO PAY UNTIL AUG. 1

CANADIAN TIRE — WO 8-6701 211-21

WRAY'S SALE OF Vilas Modern "Prophecy" Furniture

In deep, rich, briar finish. Finished in exclusive Vilas-Seal. This is top quality furniture at a tremendous saving.

— * —

6-Piece

Bedroom Suite

Consisting of

* VANITY DESK
* MATCHING DESK CHAIR
* MASTER CHEST unique for its roller-front shirt compartment and its spacious drawers
* TWIN BEDS
* NIGHT TABLE

Reg. Price $425.

Sale $299.50

— * —

4-Piece

Bedroom Suite

Consisting of

* DOUBLE DRESSER
* MATCHING MIRROR
* 5-DRAWER CHEST
* BOOKCASE-HEADBOARD BED

Reg. Price $389.

Sale $269.00

— * —

See Our Window Display

— * —

WRAY'S Home Furniture

"The Furniture House of Quality"

306 FRONT STREET

Dial WO 8-8523 210-12tf

AUTOMOTIVE

37 VOLKSWAGEN PASSENGER car. Deluxe made. Original black; one owner; like new. 32,000 miles. $1,395. Bob Wood Motor Sales, Twelve Mile Creek, Port Dalhousie, Dealer. 211-31

'58 THUNDERBIRD, 352; '49 PONTIAC, $110. Can be seen at Shell Station, Bridge and Coleman, 10 a.m. to 9 p.m. 211-31

'58 CHEVROLET BEL-AIR, 2-DOOR hardtop, red and white, whitewall tires, chrome rims, WO 8-4197. 211-31

PRIVATE 56 PLYMOUTH SEDAN. Automatic drive, $1,295. Terms if desired. WO 2-1896. 210-31

TOW TRUCK, HEAVY DUTY, WITH extra protection for your boom, strong power winch, mounted on '56 Chevrolet chassis. Ideal for wrecking or scrap yard. Good condition. Can be seen at Foley Supply Co., 366 Front St. Also trucks or cars for Academy Auto Wrecking. WO 2-3213. M2-tf

'58 CHEVROLET DELUXE, SLANT Less than 5,000 miles, Call EX 2-4604, Newcastle. 213-31

'53 M.G. T.F. RED, HEATER, DEfrosters, windshield washer, hide beater, turn signals, 58,000 miles. $695. 211-31

REG. $19.50, SUMMER SPECIAL $14.95. Guaranteed 1 year. John Bean Vinatrile, the new modern Rubberized undercoating. Chromate wheel balancing Canadian Tire. 211-31

USED TIRES, MOST SIZES, $5 up. Uptown Tire and Battery 301 Pinnacle St. WO 2-3908. A3-tf

'53 METEOR COACH, WHITE, radio, exceptional condition. Air conditioning. Bargain. Phone Picton 68. 213-31

— LOOK —

1953 CHEVROLET BEL-AIR

— LIKE NEW —

DUFFY'S CITIES SERVICE

130 FRONT ST. 211-21

'55 CHEVROLET STATION WAGON

V8, 3-tone paint. New nylon whitewall tires — in excellent condition. $1,695. — Owner transferred overseas.

WO 8-7498 212-21

Clearance Specials

'54 PONTIAC ..... $950.

'51 FORD ..... $250.

'51 HUDSON ..... $225.

'51 VANGUARD ..... $175.

'51 AUSTIN ..... $150.

Station Wagon

'51 DODGE ..... $225.

'49 PONTIAC ..... $195.

'49 FORD ..... $250.

'49 DODGE ..... $175.

'40 CHEVROLET ..... $100.

Wellbanks Auto Sales

155 James Street 211-21

ARE YOU THINKING OF A NEW CAR FOR THOSE SUMMER HOLIDAYS ? IF SO FOR THE CAR YOU NEED

Try Reid!!

1957 FORD TUDOR 6 A Real Clean Car

1957 FORD FORDOR V8 Automatic — Low Mileage

1956 MONARCH FORDOR Priced Right

1954 CHEVROLET 4-Door Ranchwagon

1955 FORD TUDOR With Radio

1951 FORD TUDOR

1950 PLYMOUTH

For the deal to suit your budget drop out and see either Scotty or Roy at

SCOTTY REID MOTORS

YOUR Ford — Edsel — Monarch DEALER

213-31 GRANDVILLE — Phone WO 2-3171

The F. M. Barrett Co.

101 CANNIFTON ROAD

WO 8-5231

Where Prices Are Lower and Parking Is Easy 210-31

John Deere Dealer

380 FRONT ST.

WO 8-6148

J. BEGLEY & SON

AUTOMOTIVE

'52 FORD, DELUXE. LOW MILEAGE. Original 8-cone paint. Radio heater. This car is above average both mechanically and in body. Priced reasonably at $1,295. Call Wooler 96-R-7. 213-20

'54 WILLYS 4-WHEEL DRIVE Station Wagon. Custom equipped. Phone Mr. Dickey's Taxi. 213-20

'54 SUICK SPECIAL GOOD CONdition. Chrome for quick sale. Automatic. Phone 2-2727. 213-20

'52 VOLKSWAGEN, EXCELLENT condition. Reasonable. Phone 241. Mr. Kiser, Deseronto. 213-20

REAL ESTATE FOR SALE

4-ROOM FURNISHED COTTAGE. Modern conveniences. Phone Wooler 96-T-23W - WO 8-2307. 213-20

SUMMER RESORT PROPERTY. Store, 3 cottages, 8 boats, all electrical units at lake frontage to be sold. Sacrifice for quick sale. R. E. Brown Realtor, Phone 62-W, or Shalton Deaver, Bancroft, Ontario 213-20

MODERN, 3-BEDROOM BUNGALOW, 1½ acres. Phone Codrington 39, Concession, Walter Terry, R. R. 1, Brighton. 213-20

CUSTOM-BUILT FOUR-BEDROOM brick home with high basement, suitable for recreation room, sunporch overlooks large landscaped lawn with large garage. Owner leaving town. Will sell at reasonable price with easy payment considered. For appointment write Box 60, Ontario Intelligencer. 213-tf

PRETTY

AS A PICTURE

ARE YOU LOOKING FOR A BUNGALOW IN A PRETTY SETTING, the last area, yet within easy commuting distance to Toronto? Then don't buy what you would like with 2 good sized bedrooms, living room, dining room, living room, 3-piece bath and kitchen, with a full basement, and a good garage. Then don't buy it! But if you want something in your mind's eye, then you will be sorry you missed it!

REDUCED

BRAND NEW 3-BEDROOM ON PRESCOTT STREET. Priced at $11,750. Lovely location well laid out and has just reduced both the down payment and the price. There is a lovely big living room, modern kitchen, 4-piece bath. Call today. Maybe your down payment will buy it.

Rednerville Road

LOW

DOWN PAYMENT

IF YOU HAVEN'T YET found your down payment, we can arrange it on these attractive payments, it will pay you to investigate this new 2-bedroom bungalow, in the East End. Large living room, attractive, large living room. Beautiful gleaming hardwood floors throughout. Full basement, Gas furnace.

LOOKING FOR

SPACE?

DO YOU HAVE A LARGE FAMILY AND NEED MORE space? Would you like 4 bedrooms, large living room, dining room plus a large kitchen that could be converted into a beautiful family handyman? Then you should see this 2-storey home on Bell Boulevard. Only a few steps to West Hill. Besides all this, it has a big 32 foot living room, dining and large sun porch that could be used as a den or extra bedroom. Close to this area is a new school and the kids won't have to cross a highway to get to it. There is a playground, school, church, and bus service all within close by. The owner will consider a reasonable down payment and on these days to see this valuable property.

DO NOT OVERLOOK THIS PROPERTY. IT MAY BE THE ONE YOU ARE WAITING FOR.

2 acres — 336 ft. water front

Level lot — 540 ft. in depth

Brick — Ranch Style Bungalow

Living room, 38 x 34. Fireplace. Entire front of this room is glass

Dining and family room, 25 x 30

Spacious kitchen, with eye to eye, haust fan, electric dishwasher

Master Bedroom with private 6-piece bath

Separate additional bathroom

bright, well-planned bedroom with abundance of closet space

Oil heated, zone controlled

All copper plumbing, laundry tube

Water supply from deep well

Permanent dock

FOR FURTHER DETAILS AND APPOINTMENT TO INSPECT PHONE WO 2-1110

The Belleville Insurance Agencies, Limited

IT'S YOUNG

IT'S LOVELY

AND

IT'S NOT ENGAGED

But that's because YOU haven't come along. It's sure to be true if you see this 3-bedroom home this week. Large living room, dining room, 4-piece bath, well built by one of BELLEVILLE'S BEST. Hardwood floors, stone hearth and cabinet work, extra large lot in quiet area. Only $14,500. with N.H.A. terms.

E. J. Saunders

Real Estate Broker

INSURANCE

1st and 2nd MORTGAGE LOANS ARRANGED

KREIGE BUILDING

PHONE WO 8-1186

Evenings —

WO 8-1186 — WO 8-2424

W. J.

McCormick

Realty Ltd.

150 FRONT ST. — Dial WO 8-2327

IT'S CHARMING ! .

IT'S DELIGHTFUL !

ONLY $2,150.00 DOWN

BRAND NEW BRICK BUNGALOW, WITH ATTACHED CARPORT. This 3-bedroom home is well laid out and is complete with loads of closet space. Kitchen has built-in range and will satisfy any housewife's taste. Bright, cheerful and tastefully decorated throughout. Full basement with oil heat. Lot 75 x 150 ft. deep. FULL PRICE $13,500.00.

IMMEDIATE POSSESSION

CLOSE TO DOWNTOWN

SELDOM DO WE HAVE THE OPPORTUNITY TO OFFER SUCH A FINE FAMILY HOME WITH THE CONVENIENCE OF LOCATION. This 2-storey brick home includes living room, dining room with fireplace, separate dining room or den on ground floor. Four family bedrooms and 2 baths on second floor. Insulated throughout. Full basement with oil heat. Attached garage. Beautifully landscaped lot. Electric garage door opener. Call today for appointment to inspect.

Cooper

AND

Wilkinson

37 EAST BRIDGE STREET

Real Estate Brokers

CATHERINE ST. — 3-storey, 6-room brick home. Full basement with hot water heating. Garage. This is an ideal home for a large family. Price $9,500.

ST. at Dufferin Ave. A very attractive 3-storey home in the finest residential area. Ground floor has large living room, dining room, kitchen, 2 rooms, 4-piece bath, bedroom, modern kitchen. Upstairs there are three bedrooms, sewing room, ceramic tiled bath. Full basement. Chrysler Air-Flow furnace. Attached garage. Beautiful lot. Priced for an appointment to inspect.

FARM HOME, at West Lake. Modernized kitchen and living room. Full bathroom. Water under pressure. Bedrooms. Lovely grounds. Good sound barn. Four acres more or less. 96 acres market garden land.

PHONE WO 2-0668
— After Hours Phone —
ERIC COOPER — WO 8-7678
ART WILKINSON — WO 8-7018

REAL ESTATE FOR SALE

NEED MORTGAGE MONEY?

If you are thinking of building or buying and need a mortgage or if you need financing on your present home, why not see us. We have an ample supply of first mortgage money for the Belleville area. Mortgage money is available at reasonable interest rates with easy repayment terms.

W. J. McCORMICK

REALTY LTD.

150 FRONT ST. — DIAL WO 2-3237

216-tf-17

IMMEDIATE

POSSESSION

SACRIFICE

FOR QUICK SALE

THREE-BEDROOM BUNGALOW. PRICE ONLY $11,800. Your down payment will probably do. Large living room, 4-piece bath, modern kitchen. Completely redecorated and in excellent condition throughout with storm doors and screens. Well landscaped. Priced-right, act fast.

FOR SALE!

THE BEST FISHING AND HUNTING in Ontario. Located at entrance, and that's the gateway to Bon Echo Park. 200 acres of land, 1,000 feet of waterfrontage. Modern 3-bedroom home, with all conveniences, fireplace, hardwood floors throughout. Modern cottage, with 3 bedrooms, bathroom, electric water system, hardwood floors throughout. Boathouse, with 2 slips and gasoline pump. Garage, with 2 stalls. Store, with living quarters above. Ideal for resort or family purchase, or as a part-time business.

1,000 ACRES OF RANCH LAND with large log home and barn, stocked with bass and beaver. A restored log cabin, with fireplace and root beer. This resort is for sale, also 500 acres of land, with 2 cottages, and 2 log cabins. Priced at $17,000 cash, or will trade as whole, or in part, for city property. Also 50 acres of land, with 2 cottages, priced at $12,500, or less. Also 100 acres of land, priced at $6,000 down, and balance almost as you like it.

WE DOUBT IF ANYWHERE IN THIS AREA a home could be found just location can be duplicated for the money. Large living room, dining room, 3 bedrooms, 4-piece bath, modern kitchen with eating space, oil heating system, and carport there is all this and more. Situated on a large lot, with a lovely garden. Priced at $12,500. Terms can be arranged to suit purchaser.

AT GRIFFITH, ON THE MADAWASKA, we have a 3-bedroom cottage for sale on a large lot, with 100 feet of waterfrontage. Priced at $3,000. An inventory of beds, dishes, cutlery, linens, mattresses, lamps, and furniture is included. Cash, or will trade for property in Belleville. Down payment of $1,000, or more, and balance at 6% interest.

AT GRIFFITH, ON THE MADAWASKA, we have a 3-bedroom cottage for sale on a large lot, with 100 feet of waterfrontage. Priced at $3,000. An inventory of beds, dishes, cutlery, linens, mattresses, lamps, and furniture is included. Cash, or will trade for property in Belleville. Down payment of $1,000, or more, and balance at 6% interest.

Harold R.

Robinson

REAL ESTATE CONSULTANT AND BUSINESS BROKER

BANK OF COMMERCE BLDG.

WO 2-0262

BEVERLEY HOUSE — WO 2-0472

HAROLD ROBINSON — WO 2-4681

Lucien Dumas, Tweed — 39-R-2

C. VANDERVELDE — WO 2-3237

213-20

NOTICE

Take Notice That a By-law for Raising $20,000, under the provisions of Section 20 of Chapter 57 of the Statutes of the Province of Ontario, 1954, will be finally passed by the Council of the Township of Tyendinaga on the 30th day of July, 1958, at the hour of 2 o'clock in the afternoon.

W. J. WALSH,

Clerk.

Dated this 13th day of June, 1958.

208-13-19

NOTICE TO CREDITORS AND OTHERS

IN THE ESTATE OF ROBERT HOWELL HOWARD late of the City of Belleville in the County of Hastings, Retired Druggist.

NOTICE IS HEREBY GIVEN that all persons having claims against the Estate of Robert Howell Howard who died on or about the 19th day of April, 1958, at the City of Belleville, in the County of Hastings, are hereby required to send particulars of their claims to the undersigned on or before the 30th day of June, 1958, after which date the Executors will proceed to distribute the assets of the said Estate having regard only to the claims of which they have notice.

Dated this 27th day of May, 1958

ARMOUR & HARTRIDGE,

Toronto-Dominion Bank Bldg.,

Belleville, Ontario.

Solicitors for the Executrix.

M20-13-20

NOTICE TO CREDITORS

IN THE MATTER OF THE ESTATE OF BENJAMIN FULLER, Deceased.

All persons having claims against the Estate of Benjamin Fuller, late of the City of Belleville, in the County of Hastings, deceased, who died on the 30th day of April, 1958, are hereby notified to send full particulars of their claims to the undersigned on or before the 20th day of June, 1958, after which date the assets will be distributed among the persons entitled thereto, having regard only to claims of which the Executrix shall then have notice.

DATED at Belleville, this 21st day of May, 1958.

OTTAWA TRUST COMPANY,

Front Street,

Belleville, Ontario.

Solicitors for the Executrix.

M20-13-20

AUCTION SALE

Saturday, June 14th, at 1:30; 362 Dundas East; next to Mrs Mail. Estate of John J. Mahaffy.

3-piece maple bedroom suite; chesterfield suite; 3-piece walnut bedroom suite; mattress; coffee table; oak extension table; 6 kitchen chairs; 2 rocking chairs; parlor furniture; fiddle-back chair; 2 arm chairs; small kitchen chairs; drop-leaf table; odd chairs; 2 small tables; 2 floor lamps; 2 pictures; single iron bed; springs; mattress; dishes, etc.

Terms—Cash.

CAMERON BUNNETT

Auctioneer

PHONE WO 2-1991

J5-11-13

AUCTION SALE

Friday, June 13th, at 1:30. Trent Road, west of O.S.P.

3-piece dining room suite; two kitchen suites; antique settee and chair; chesterfield suite; 2 chesterfield chairs; cherrywood secretary; library table; 2 kitchen tables; kitchen cabinet; fireside settee; small kitchen chairs; fireside sets; small kitchen chairs; garden tools; carpenter tools; oxygen set; Quebec heater; 2 pictures; drapes; cooking utensils; 2 stoves.

Terms: Cash.

Mrs. Jack Owner.

CAMERON BUNNETT.

Auctioneer.

Phone WO 2-1991.

213-17-18

FOR LEASE or SALE

MODERN BUILDING, VALUABLE PROPERTY, INCLUDING GOOD PARKING SPACE AND FOUR APARTMENTS KNOWN AS:

CALVARY TEMPLE

DUNDAS & JOHN STREETS

DIAL WO 2-5737 or WO 8-5964

—ALSO—

SOLID BRICK BUILDING, APPROXIMATELY 70' LONG BY 28 FT. WIDE. LOCATED AT

69 Dundas St. East

REAL ESTATE FOR SALE

LARGE FRAME HOUSE ON VICTORIA Street. Newly decorated throughout. Suitable for rooming or apartments. Hardwood floors throughout. Oil heating. Possession by quick sale. Apply F. C. Arber, Phone 2-2727. 213-20

FOR SALE!

THE BEST FISHING AND HUNTING in Ontario. Located at entrance, and that's the gateway to Bon Echo Park. 200 acres of land, 1,000 feet of waterfrontage. Modern 3-bedroom home, with all conveniences, fireplace, hardwood floors throughout. Modern cottage, with 3 bedrooms, bathroom, electric water system, hardwood floors throughout. Boathouse, with 2 slips and gasoline pump. Garage, with 2 stalls. Store, with living quarters above. Ideal for resort or family purchase, or as a part-time business. Priced at $12,500, or less. Also 100 acres of land, priced at $6,000 down, and balance almost as you like it.

AT GRIFFITH, ON THE MADAWASKA, we have a 3-bedroom cottage for sale on a large lot, with 100 feet of waterfrontage. Priced at $3,000. An inventory of beds, dishes, cutlery, linens, mattresses, lamps, and furniture is included. Cash, or will trade for property in Belleville. Down payment of $1,000, or more, and balance at 6% interest.

FARM AND GARDEN

RENTALS: EQUIPMENT FOR ALL outdoor gardening jobs. Power mowers, trimmers, lawn rollers, edgers, aerators, lawn dethatchers, post-hole diggers, flame throwers, sprayers, sprayers, turf aerators and filters, power lawn mowers, wheelbarrows, hand-held tree trimmers, etc. Phone Canada Wire & Cable Company Centre, 81-87 Station Street. A20-tf

FARM SERVICE

DEAD, OLD AND CRIPPLED

FARM ANIMALS

REMOVED FREE OF CHARGE

Immediate 24-Hour Service

ASK YOUR OPERATOR FOR

Enterprise 5-6611

No Toll Charge

NICK PECONI — PETERBOROUGH

M8-tf

NOTICE

COUNTY OF HASTINGS

BY-LAW NO. 1734

A BY-LAW TO REGULATE THE LOCATION, CONSTRUCTION AND STRUCTURE OF CERTAIN COUNTY ROADS.

WHEREAS, it is deemed to be necessary and desirable to regulate the location of buildings and structures on certain County Roads;

AND WHEREAS authority is granted under Section 39, of the Municipal Improvements Act, R.S.O. 1937, to exercise such power subject to the approval of the Ontario Municipal Board;

THEREFORE THE CORPORATION OF THE COUNTY OF HASTINGS ENACTS AS FOLLOWS:—

1. That no person shall erect any building or structure, any gasoline pump, or any sign board, on any County Road or on any road allowance of any County Roads hereinafter described, nearer than 75 feet, where the roads is 66 feet wide; 85 feet where the road is 99 feet wide, or any case closer to the centre line of the original road allowance.

2. The County Roads or parts of County Roads defined by this by-law are:

All of the Roads contained in County of Hastings Road Number 1, as established within the limits of the Township of Thurlow, Township or within a built-up area, as defined by Section 1, Clause "A", of the Highway Improvement Act, 1953, Section 1, Clause "A", of Chapter 14, Statutes.

3. Any person convicted of a violation of any provision of this by-law shall forfeit and pay, for each offence, a penalty of not more than $500.00 for each offence, exclusive of costs.

4. This by-law shall come into force and take effect forthwith after the same is passed by Council, subject to the approval of the Ontario Municipal Board.

PASSED IN OPEN COUNCIL, this 22nd day of January, 1958.

"sgd" ERLE S. DENYES,

Clerk.

"sgd" J. N. BROWN,

Warden.

SEAL.

Take notice that the Ontario Municipal Board will hold a hearing at the Court House, Belleville, at 2:00 o'clock in the afternoon, on Tuesday, June 24th, 1958, for the hearing of all parties interested in the approval of the aforesaid by-law.

ERLE S. DENYES,

Clerk-Treasurer,

County of Hastings.

J13-tf

BABY CHICKS

AMES DUAL PURPOSE AND LEGhorn day-old chicks. Weekly shipments. Free list available. Jubilee Hatchery, Bancroft. Ontario. Authorized sales agency. Prompt shipment. Season's advertising special. Write, phone or call Les R. Lisitor, 318 N. Front St., Belleville, Woodland 2-1810. J13-tf

Sexual Offences Dealt With In Amendments

OTTAWA (CP) — Government proposals in the Commons Thursday to amend the code contained amendments applied, among other things, to two types of sexual offence.

One involves sexual intercourse between a man and a girl aged 14 to 16 years; the other between a man and a female employee under 21.

The present law says men accused of either offence may be granted bail only if evidence fails to show they were "wholly or chiefly to blame."

The proposed amendment would free a man if evidence fails to show him more to blame than the female person."

NOTICE

If the personal effects of Mrs. Patricia Ann Hall are not claimed within 10 days they will be sold to payment of rent.

M. MARKS.

MORTGAGE LOANS — NOTICE

To those contemplating building or re-financing we suggest getting applications in as early as possible. We do our own inspections and valuations and can, therefore, give prompt attention. Advisory service free. Money advanced to builders your request.

JAMIESON BONE & CO.

FIRE, AUTO, ETC. INSURANCE

DIAL WO 8-5705 163 FRONT ST.

THE ONTARIO INTELLIGENCER, Friday, June 13, 1958 17

"Where's the nearest poorhouse?"

Small Pleasure Boats Cannot Use Seaway

NEW YORK (CP)—The New York Times says thousands of small pleasure boat owners "have been dismayed" to learn their craft will not be permitted to travel the length of the St. Lawrence Seaway.

"As a result, many vacation plans must be changed," the newspaper says in a front-page story. "Several million dollars already spent for construction of marinas (yacht basins) on the seaway may be a dubious investment."

The newspaper quotes Willis H. Crossehile, traffic services chief of the St. Lawrence Seaway Development Corporation, as says:

"Under existing regulations boats under 30 feet overall or less than two tons dead weight cannot go through the Canadian locks."

Since Canada controls 13 of the 15 locks, small boats can travel only 68 miles on water in the seaway—the distance covered by the two United States locks.

Approximately 5,000,000 of the 11,000,000 U.S. pleasure boats are under 30 feet.

Officials of U.S. boating groups met at Massena, N.Y., this week with seaway authorities to discuss desired changes in regulations, The Times reports.

"The Canadians are said to feel that there would not be enough room, expense and trouble involved in moving the small pleasure craft through the locks," the newspaper says.

CLEVELAND (AP) — The United States undersecretary of commerce, Louis A. Jr., predicted Thursday night that the St. Lawrence Seaway would pay for itself in tolls.

Allen said in a speech his view was based on an estimate the seaway would be handling 50,000,000 tons of cargo a year within 10 years.

Eldorado

ELDORADO — A number from here attended the Sunday School picnic of the Gosford Methodist Mission, on Sunday morning.

Mr. and Mrs. C. D. McCann spent a few days last week with friends in Peterborough.

Mr. and Mrs. Preston Holgate and children, of Cannifton, were Sunday guests of Mr. and Mrs. Roy Holgate.

Mr. John Thompson is a patient in Belleville General Hospital, following an appendicitom on Wednesday last.

Miss Lamonia Post of Frankford, and Mr. Wayne Post of Toronto, spent the weekend with their parents, Mr. and Mrs. Elgin Post.

Mr. Don Fox of Toronto, spent the weekend with his father, Mr. James Fox.

Mrs. Floyd Blackburn spent Tuesday with her mother, Mrs. Ella Holgate.

DEEK WINTERED WELL

PETERBOROUGH (CP)—The department of lands and forests here reported Thursday that white-tailed deer in Haliburton County survived severe winter conditions without excessive mortality.

Deadlines

FOR

CLASSIFIED ADVERTISING

WORD ADS will be accepted until 10:30 a.m. the same day of publication with the exception of Saturday.

SEMI-DISPLAY ADS not more than 2 inches long will be accepted until 10:00 a.m. the same day of publication with the exception of Saturday.

THE DEADLINE for semi-displays more than 2" long is 3:00 p.m. the preceding day.

THE DEADLINE FOR SATURDAY EDITION FOR SEMI-DISPLAY AND WORD ADS IS 12:00 P.M. THE DAY OF PUBLICATION.

In Memoriams, Births, Marriages and Engagement Notices, Cards of Thanks, Lodge Notices, etc., will be accepted until 10:00 a.m. on the day of publication Monday to Friday inclusive and 10 a.m. Saturdays of publication for Saturday's edition.

CLASSIFIED RATES

MINIMUM CHARGE 80c

FOR ONE INSERTION

(not over 20 words)

TWO CONSECUTIVE INSERTIONS	$1.60
THREE CONSECUTIVE INSERTIONS	$2.20

EACH ADDITIONAL WORD OVER 20 WORDS 2c PER INSERTION. NO SECOND CONSECUTIVE INSERTION UNLESS ASKED FOR EVERY INSERTION THEREAFTER.

PLEASE NOTE:

ALL CLASSIFIED ADS PAID WITHIN THREE DAYS FOLLOWING INSERTION WILL BE ALLOWED A FIVE PERCENT DISCOUNT.

ATTENTION!!

ALL FARMERS

WHO BUY GASOLINE

VIGOR OIL WILL

SELL YOU GAS AT A

REASONABLE PRICE

BUY AT VIGOR OIL

WHERE YOU WILL ALWAYS BE TREATED FAIR

PHONE VIGOR OIL TODAY

FOR DELIVERY — WO 8-7018

MARK TRAIL

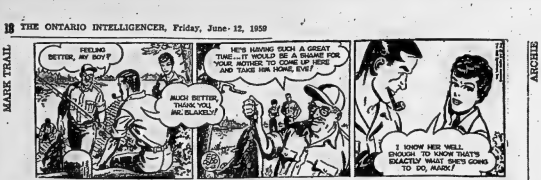

JEFF COBB

Astrological Forecast

By CARROLL RIGHTER

Saturday, June 13

Aries (March 21 to April 19) — During morning good ideas occur to you about making your work more light yet more efficient. Follow them immediately and get it behind you so that you meet requirements expected of you. P. M. be very diplomatic at residence.

Taurus (April 20 to May 20) — Do as a true friend advises: Go to that fine beautician or barber! Put and get appearance at its very peak. Later you will then be able to meet influential persons and get invaluable data that will help you in your career.

Gemini (May 21 to June 21) — Spend a good part of the day getting your abode cleaned and polished thoroughly, adding a few new pieces here and there. Then look into important monetary matters; be very cautious. Use diplomacy with mate who is worrying about finances.

Moon Children (June 22 to July 21) — Start the day's activities by doing your shopping early, getting in groceries, so that you feel you have made a good start. Then make calls, visit, write letters. P. M. makes better arrangements with associate.

Leo (July 22 to Aug. 21) — Put everything connected with real estate and holdings in best condition possible during day hours. Set up a better budget. P. M. don't worry about your problems. The best solution is to do something constructive about them.

Virgo (Aug. 21 to Sept. 22) — This is one of those days when a nervous, squeamish associate can annoy you a great deal, if you permit. Refrain from argument and be understanding. P. M. is then fine, since comrades and other associates cooperate with you.

Libra (Sept. 23 to Oct. 22) — If you concentrate on the impression your present work will make on the general public, you can perform it very efficiently. P. M. let others admire you by being loyal to closest of kin.

Scorpio (Oct. 23 to Nov. 21) — Now good pals realize your true worth and will do all they can to help you achieve your goals, commercialize on your best ideas. P. M. a new friend comes forth with some good advice that brings hopes and wishes closer.

Sagittarius (Nov. 22 to Dec. 21) — Show devotion to loved ones in tangible way without resorting to too much talking and you win out. Also, see that adviser of note for success in other matters. P. M. you get support from a dignified, influential person.

Capricorn (Dec. 22 to Jan. 20) — If you simply adopt a more understanding and charming attitude, you can today realize much of the success you covet. Use that pretty smile more. P.M. get together with associates and co-operate to fullest extent.

Aquarius (Jan. 21 to Feb. 19) — Bigwigs are in a mood to assist you to get what most you desire, but it is imperative you are not so reticent and state clearly your wishes. P. M. fine charitable deeds will enrich your life considerably.

Pisces (Feb. 20 to March 20) — Being filled with inspiration now, you can and should work diligently toward reaching your desires. Be enthusiastic. Those you love will admire your industry and become very warm toward you. Succeed.

If your child is born today ... he is delighted child born today is a veritable human dynamo and will ever be searching for new worlds to conquer. Hence, whether boy or girl, education is fields where much travel, activity and thoroughness are required is paramount. However early give lessons in charity and good will toward others for best results in this promising chart. A great humanitarian here with your good example.

Daily Crossword Puzzle

ACROSS

1 Music lover's enthusiasm.
5 ___ dixit (arbitrary statement).
11 Lac.
12 Primitive: Slang.
13 Ideal place.
15 Any of a class of words.
16 Arrives Septia.
17 Thought on a matter.
19 Colloquial affirmatives.
20 Morning prayers.
21 Short stories.
23 Double: Prefix.
25 Piece of music.
27 Help it.
28 Mr. Coward.
29 Dried up.
30 Trark: 2 words.
34 Untimely death.
37 Formerly: Arch.
38 Lamprey.
39 ___ de Boulogne.
40 Shine.
41 Guests.
43 Bank items.
44 Sueam.
45 ___ back (reverse).
47 Karafuto inhabitant.
48 French secondary school.
49 D. D. E.
50 Plain.
51 ___ land: 2 words.
52 Slow: Mus.
54 Where fuel is a kept.
56 Luxemburg, for example.
57 Inter ___.
58 ___ fax.
59 Quick movement.
60 Retreat.
61 School of Hollywood.

DOWN

1 Greek herald.
2 Imagine.
3 Play up.
4 Advantageous position: 2 words.
5 Tavern.
6 Food in Hide.
7 Term with a southern, ex-
8 Motor.
9 Stink.
10 South Korean.
11 Speakers.
12 Southernmost city of U.S.
13 Store fodder.
18 Number.
22 Just the like: Abbr.
23 Collection.
26 Baby sitter: 2 words.
28 Fused.
29 Epic: Fr.
31 Speak sharply.
33 Pet on the Caspian.
35 Inflation in chemistry.
36 Reorganization: College.
37 Name for an Irish lad.
38 Show sympathy.
39 Astor Montalban.
40 Slight.
42 Ere, play.
43 Heat.
44 Necessity for the Tin Woodman.
45 Tenant.
46 Vetrera Myrna.
50 Man's name-meaning yellow.
51 Region north of the equator: Abbr.
53 Trai: Fr.
55 Thirty-seed 'cloths.

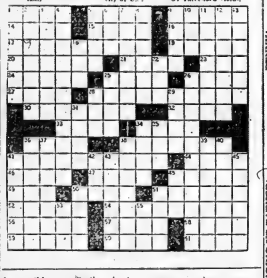

ANSWER TO PREVIOUS PUZZLE

B	E	L	I	S		M	A	G	I	C		O
A	R	E	A	S		A	L	I	E	N		A
L	I	M	B	Y		N	I	L	E		O	R	A	M
A	D	A	G	E		T	E	A		S	E	N	I	L
S	E	N	R	Y		A	S	I	O	L	A	T
W	H	O		G	O	T	H	E	R	E	D	
U	R	A			A	R	E		E	N	U	
A	G	R	E	E		E	N	D		M	E	I	O	S
S	E	A												
P	S	A	L	M		M	O	O	S	E		C	E	S
D	I	V	O	R	C	E		S	M	I	L	E
W	I	N	T	E	R		P	A	R	I	A		M	A	I	N	E
I	D	O	S											
L	I	E	S											

CENTRAL —RADIO— TAXI

Always at Your Service

DIAL WO 2-5353

EMPLOYMENT OPPORTUNITIES

(Civil Service of Canada)

SPECTOGRAPHER (chemist or physicist), Mines and Technical Surveys, Ottawa. $7,500-$8,580. For details, write to Civil Service Commission, Ottawa and ask for circular 59-1508.

CORROSION PREVENTION SPECIALIST (chemist), Mines and Technical Surveys, Ottawa. $7,500-$8,580. For details write to Civil Service Commission, Ottawa and quote competition 59-1507.

ASSISTANT CHIEF OF OPERATIONS DIVISION (to assist in the management of immigration offices in Canada and abroad), Citizenship and Immigration, Ottawa. $7,260-$8,340.

MANAGEMENT ANALYSTS (to study systems and procedures, methods and standards), National Defence, Navy Ottawa. $7,140-$8,220.

SUPERINTENDENT, NORTHERN AIRPORT OPERATIONS, Civil Aviation Branch, Transport, Ottawa. $7,140-$8,220.

TECHNICAL ADVISER — CONSTRUCTION, National Defence, Ottawa. $6,840-$7,860.

HUMAN GENETICIST, $7,500-$8,580 and **BIOSTATISTICIAN** $6,360-$7,320, National Health and Welfare, Ottawa. For details, write to Civil Service Commission, Ottawa and ask for circular 59-2304.

ADMINISTRATIVE OFFICER (to develop, recommend and interpret policy and prepare literature related to the administration of the Unemployment Assistance Act), Welfare Branch, National Health and Welfare, Ottawa. $6,600-$7,680.

SUPERVISORS OF AIRPORT OPERATIONS (with experience in maintenance of runways, buildings, heating and power plants and water and sewer systems), Civil Aviation Branch, Transport, Montreal, P.Q. and Winnipeg, Man. One Bilingual. $6,480-$7,200.
Time limit extended to June 15.

STATISTICIAN FOR HOSPITAL STUDIES, National Health and Welfare, Ottawa. $6,360-$7,320. For details, write to Civil Service Commission, Ottawa and ask for circular 59-2302A.

INVERTEBRATE ZOOLOGIST (with M.A. degree), National Museum of Canada, Ottawa. $6,360-$7,320. For details, write to Civil Service Commission, Ottawa and ask for circular 59-494.

CONSTRUCTION AND REPAIR SUPERVISORS (with first Class Marine Engineer's Certificate), Marine Services Branch, Transport, Ottawa. $6,210-$6,660.

ENTOMOLOGICAL ILLUSTRATOR (with degree or diploma in art, and some related experience), Science Service Branch, Agriculture, Ottawa. $6,210-$6,660. For details, Write to Civil Service Commission, Ottawa and ask for circular 59-481.

DEPARTMENTAL ACCOUNTANT (with thorough knowledge of the principles and practices of accounting), Transport, Ottawa. $5,700-$6,180.

VETERINARIANS (with university graduation), Agriculture, various centres. Starting salaries $5,400 and $6,180. For details, write to Civil Service Commission, Ottawa and ask for circular 59-23.

RESEARCH OFFICERS (animal pathology), Agriculture, Hull, P.Q. Starting salaries $5,400 and $6,180. For details write to Civil Service Commission, Ottawa and ask for circular 59-22.

SONAR TECHNICAL OFFICER (to be responsible for maintenance and modification of sonar equipment installed in RCMC ships and Establishments), National Defence, Ottawa. $5,130-$5,720.

EXPLOSIVES LABORATORY TECHNICIAN (to perform chemical analyses and tests on explosives, propellants, explosive devices and pyrotechnics), Mines and Technical surveys, Ottawa. $4,710-$5,220. Time limit extended to June 15th.

TRANSLATORS — SCANDINAVIAN LANGUAGES (with ability to translate from Danish, Norwegian or Swedish into English, and from English into one of those languages), Bureau for Translations, Secretary of State, Ottawa. $3,600-$4,050.

COMMUNICATIONS TECHNICIANS (with at least two years of high school, plus elementary training in electronic theory), External Affairs, Ottawa and abroad. $3,750-$4,350, plus allowances while abroad.

WORK STUDIES OBSERVER (to conduct studies in methods and work measurement and make recommendations thereon), Public Printing and Stationery, Hull, P.Q. — $3,420-$4,020.

MONOTYPE MACHINIST, Public Printing and Stationery, Hull, P.Q. $2.42½ an hour.

Except where otherwise specified, details and application forms at Main Post Offices, National Employment Offices and Civil Service Commission Offices.

ARCHIE

BLONDIE

RUSTY RILEY

T'IL ABNER

PENNY

BRINGING UP FATHER

TIPPIE AND CAP STUBBS

JOHNNY HAZARD

PEANUTS

BUSINESS Service DIRECTORY

ALUMINUM SALES AND SERVICE
W. B. HENDERSON
Aluminum Sales and Service
Aluminum Storms, Screens and Combination Storm Windows of All Kinds and Sizes
Aluminum Awnings, Canvas Doors and Windows
FREE ESTIMATES —
WO 8-7303 or WO 2-3944
M22-3m

AUTO REPAIRS
PRUDDEN MOTORS
34 CENTRE ST. — WO 2-2315
Complete Auto Repairs
General Repairs to Cars and Trucks
Wheel Alignment and Balancing
Front End Alignment
Oper. CLIFFORD PRUDDEN
M18-1m

AUTO PAINTING
BELL CREST AUTO BODY
R.R. 2 — WO 2-2780
Have Your Car Refinished
by Expert Auto Painters.
Modern Spray Booth and Equipment.
WORK GUARANTEED
M13-tf

ACCOUNTANTS
F. A. R. MacFADDEN, C.A.
Licensed Municipal Auditor
217 PINNACLE ST.
Belleville, Ontario
PHONE WO 2-4952
M12-tf

T. A. KACHOLLI
PUBLIC ACCOUNTANT - AUDITOR
294 Front Street
(West Roseiaire Block)
PHONE WO 2-4621
RESIDENCE: WO 8-6794
M9-tf

KENNETH J. GOODEN
PUBLIC ACCOUNTANT—AUDITOR
EMILY STREET
BELLEVILLE — WO 2-3882
M7-tf

GEO. A. WELCH
and COMPANY
Chartered Accountants
BELLEVILLE
WO 2-4561 153 Pinnacle St.
W. S. STONE, C.A.
R. IRVINE, C.A.
Ottawa - Corn wall - Picton
M2-tf

ARCHITECTS
WATSON and STEGMAN
ARCHITECTS
251 FRONT STREET
BELLEVILLE
M8-tf

BANQUET HALL
BELMONT
BANQUET HALL
Air Conditioned
Available for private parties, dinners and business groups.
20-50 Persons
Banquet Permits Available
Apply
239 FRONT STREET
WO 8-8812
M28-3m

BOATS
SALES and SERVICE
ARKANSAS TRAVELLER
PETERBOROUGH
PACEMASTERS
WEYMOUTH
Moulded Hulls
JOHNSON OUTBOARD MOTORS
LISTER DIESEL ENGINES
GATOR and MASTERCRAFT TRAILERS
Aluminum TRI-O-DOCKS
Steel Cantilever Docks
QUINTE MARINE
2 Miles East of Deseronto
Phone: Napanee 900 Ring 1-1
June 4-tf

CONSTRUCTION
Excavating - Trenching
Backfill - Pipelines - Sewages
For Fast Efficient Service
Call Dagy Wel. 962-0353
Evenings WO 2-8614
M18-1m

SIDOR CONSTRUCTION
31 FIRST AVE.
Building - Alterations
and Repairs.
ALSO FREE ESTIMATES
Call EX 2-9695
Trenton
A27-tf

CARPENTRY
FRAMING, TRIMMING
ALTERATIONS - KITCHEN
CABINETS - TILE FLOORS
CEILINGS - RECREATION
ROOMS
HIGHEST REFERENCES
S. E. TURNER
65 Grier St.
12-1 p.m. — 5-7 p.m.
J25-tf

CATERERS
McEVOY'S MARKETERIA
CATERING SERVICE
For
Weddings, Banquets, Dinners, Lunches, etc.
— Free Estimates —
PHONE WO 8-5851 MADOC ST. E.
BELLEVILLE CG-tf

CONCRETE
W. DANFORD and SON —
All Types of Concrete Work
Concrete Floors Machine Trowelled
Repairs and Alterations
Phone WO 8-5622
D8-1y

McFARLAND READY-MIX
Concrete Products Company
PHONE
Trenton Zenith 3600 (no toll chg.)
Picton 1000
IT IS MIXED RIGHT
IF IT'S McFARLAND'S GOOD"
FREE ESTIMATES
J9-1y

CHIMNEYS
GEORGE BAILEY
CHIMNEYS REPAIRED AND REPOINTED
ROOFING — WATERPROOFING
— Free Estimates —
All Work Guaranteed
WO 8-6095
F26-tf

CONSTRUCTION
BROWN'S FIT
424 CHURCH ST.
TYP HOG, SLOPE
CRAWLER, SCOOPS FIL
GRAVEL, FILL — MORTAR SAND
STONE FOR FOUNDATION and
BASEMENTS
GEORGE BROWN
PHONE FRANKFORD 54-R-33
June 11-6m

EXCAVATING
Basements, Sewers, Weeping Tile and Septic Tanks
Back Filling
ERNEST FITZGIBBON
16 Ridley Street
WO 8-6949
A27-3m

ELECTRO PLATING
YOUR BABY'S SHOES
Electro Plating Repairing Done
Special Monuments Available
Ash Trays Made From Horse Shoes
Prices on Request.
Mail Orders Accepted
Send Us Your Worn Shoes
Unmounted Shoes
Single Shoe $4.75
per Pair $9.00
City Orders Picked Up and Delivered
CALL
GORDON JONES
79 PORTER AVENUE
M11-3m

ELECTROLYSIS
Hair on Face,
Arms or Legs
Removed Permanently
by Modern
ELECTROLYSIS METHOD
MARY PICONE -
CONSULTATIONS FREE
192 Dundas St. East
Belleville After 4.30 p.m.
M26-tf

Removal of Warts, Moles and Superfluous Hair Permanently and painlessly.
MARIE MURDUFF
Will be in Belleville
JULY 28 - 29
Phone Three, Drive to the
CODDINGTON
BELVEDERE HOTEL
WO 8-5776
M26-3m

FLOORS and WALLS
PIDUTTI - FABBRI LTD.
TILE and TERRAZZO
CONTRACTORS
GLAZED and CERAMIC FLOOR TILE
TERRAZZO TILE
Terrazzo Steps, Cove Base Mouldings, Thresholds, Window Sills and Terrazzo Cement Finishing a Specialty
FOR FREE ESTIMATES
PHONE WO 8-7433 or WO 2-3295
M6-tf

FLOOR FINISHING
EARLE DARRAH
Dial WO 8-6078
20 Bridge Street East
SANDING, MACHINE and FLOOR POLISHERS FOR RENT
Electric Installation on Machine
Rubber Heels and Tips for Floors
FREE ESTIMATES
As Near As Your Phone
S14-tf

MAUND'S SERVICE
DIAL WO 8-5077 or WO 2-3477
348 Pinnacle Street
Cut, Sand and Finish Sanded All Types Floors Cleaned Floors Laid and Refinished
Window Cleaning — Wall Washing
Ask About Our
"RENTAL SERVICE" .
M2-tf

FLUXIT FURNACES
J. P. MILLARD
WO 2-2276 or WO 8-8033
41 HENRY STREET
H. C. Little and Boston Brener. Floor Furnaces, N'Furno Air Conditioning, Conversion Units Completely Automatic Guaranteed Satisfaction Free Estimates
J8-1y

FOOT SPECIALIST
FOOT APPLIANCE
SPECIALIST
Tired, Aching, Burning Feet
Leg and Back Ache
Fallen Arches
Prescription Built Arch Supports
CONSULT
H. W. ROBESON
144 Front Street WO 3-0792
A12-tf

HAIRDRESSING
MARVELETTE
BEAUTY SALON
WO 8-7503
26 SCOTT CRESCENT
STEEL KNOTT, Prop.
D8-tf

INSURANCE
BURROWS & FROST
GENERAL INSURANCE
and INVESTMENT SECURITIES
Trenton, Belleville, Picton
369½ FRONT ST. WO 8-4713
M2-tf

LANDSCAPING
Good Clean Sod for Sale
Delivered or Laid.
For Price and Estimates
Phone
A.N.A. LANDSCAPING
TRENTON EX 2-6358
(Collect)
M2-tf

Expert Landscaping, Grading Seeding.
For Free Estimates
PHONE
IVAN MAY
Landscaping & Grading
Contractor
WO 8-8117
M28-3m

LAUNDRY SERVICE
Thirty Minute Economy Laundry
19 Footbridge
PHONE WO 2-0526
Pick-up and Delivery
M2-tf

MIMEOGRAPHING
RUBBER STAMPS
THE JAMES TEXTS
LIMITED
Fast, efficient work covering all needs: Reports, Circular Letters, Statements, Sales and Service Bulletins, Price Lists, Office Forms, Numbering Machines and Supplies.
179 - 182 Front Street
PHONE WO 8-6779
M6-tf

OUTBOARD MOTORS
We Service
JOHNSON - EVINRUDE
ELTO
and
LAWN BOY POWER MOWERS
QUINTE MARINE
Highway 2—1 Mile East of Deseronto
Phone: Napanee 900 Ring 1-1
June 4-tf

PLATING
BELLEVILLE PLATERS
Specialists in Copper, Nickel
Chrome Plating
Phone WO 8-5716 Box 149
Ghent to Y.M.C.A. Campbell St.
M1-tf

ELECTROLYSIS
Hair on Face, Arms or Legs
Removed Permanently
by Modern
ELECTROLYSIS METHOD
MARY PICONE -
CONSULTATIONS FREE
192 Dundas St. East
Belleville After 4.30 p.m.
M26-3m

PAINTING PAVESTROUGHING AND ROOFING
GEORGE BAILEY
PAINTING — BRUSH AND SPRAY
PAVESTROUGHING
Seamless Eavestrough in Stock
OF ALL KINDS
TAR AND GRAVEL ROOFS WITH
10 - 15 - 20 YEAR
GUARANTEE
— Free Estimates —
WO 8-6095
F25-tf

PAINTING AND PAPER HANGING
HERMAN VAN WYK
All Kinds of Interior and Exterior Decorating
Painting and Paperhanging
94 EMILY STREET
Phone
WO 8-4237
DAY OR NIGHT: WO 2-3167
A24-tf

PAINTING AND DECORATING
BELLEVILLE — WO 2-5804
TRENTON — EX 2-8811
SMITH & SMITH
Interior and Exterior Decorators
Sheetrock Taping and Joint Finishing a Specialty
— FREE ESTIMATES —
M21-1m

Painting and Paper Hanging Interior and Exterior
— Free Estimates —
V. WHITMARSH
WO 2-0470
M30-tf

Sand, Gravel, Fill, Crushed Rock
Crushed Gravel and Quarried Stone
Loading and Trucking.
IVAN MAY
WO 8-8117
M4-tf

PLUMBING
SUBURBAN PLUMBING
New Work, Residential
Commercial.
Immediate attention to Repairs
Workmanship Guaranteed.
CALL
WO 8-6344
Anytime
FINANCE AVAILABLE
M6-3m

RADIO AND T.V.
SERVICE CHARGE $3.
We Repair and Sell
Most Makes of TV-Radio
BARKER'S RADIO AND T.V. SERVICE
Open Day and Evenings
WO 8-7514
M18-tf

REFRIGERATION & AIR-CONDITIONING
CAL SPRAGUE
171 FIRST AVENUE — BELLEVILLE
Installations and Repairs
Commercial and Domestic work.
16 Years Experience.
Reasonable Rates—Free Estimates
WO 8-5280 WO 8-5280
PROMPT SERVICE
M23-tf

REPAIR SERVICE
REPAIR AND SHARPENING SERVICE
On All Types of Hand and Power Mowers
OUTBOARD MOTORS—
Pick-up and Delivery
PRINGLE & COOPER
345 COLEMAN ST.
WO 8-9075
A18-tf

ROOFING CONTRACTORS
QUINTE ROOFING
LTD.
Belleville — WO 8-5716
1 Residential Roofing
2 Siding
3 Eavestroughing
4 Sheet Metal Work
5 Canvas and Aluminum Awnings
6 Ornamental Iron Railing
7 Repairs to All Roofs
— FREE ESTIMATES —
— TERMS —
F11-tf

RUG and UPHOLSTERY CLEANERS
Woodgreens
DURACLEAN
Services
PHONE WO 2-5535
T. E. M. LAST
G34-1y

RUBBER STAMPS
ALL KINDS OF RUBBER STAMPS "CUSTOM-MADE"
"The Way You Want It"
24 HOUR SERVICE
Available at
O'NEIL SALES LTD.
115 Front St.
SCHWAB'S LTD.
222 Front St.
The JAMES TEXTS Ltd.
179-183 Front St.

REST HOME
PRINDLE
CONVALESCENT AND REST HOME
Kindly cares for Elderly Ladies and Bed Patients.
With Tray Service 24 Hours a Day.
Four Doors From Bus Stop and Short Way from Hospital.
136 ALBERT ST.
Belleville, Ontario
PHONE WO 2-4056
J4-tf

SURVEYING
P.O. Box 226 — Dial WO 8-5256
RONALD BENN
Ontario Land Surveyor
197 Front St., Belleville, Ont.
J10-tf

SHARP SAWS
Your saws will cut cleaner, truer, faster with less set after they are filed, machine ground. Any size up to 42 inches of saws. Brings your saws in today, Old saws retempered. Complete grinding facilities for
CHAIN SAWS
CIRCULAR SAWS
ROY SALISBURY
62 MURNEY STREET
A19-3m

SHOE REPAIRING
SKATE EXCHANGE
Trade or Exchange Your Old Skates
For New Ones or Second Hand Ones
HUDSON SHOE REPAIR
126 Catharine St. Phone WO 2-1360
Jy6-2m

SHARPENING
LAWN MOWERS
MACHINE SHARPENED
Saws - Scissors - Grass Shears
95 SOUTH JOHN ST.
M6-1m

SEPTIC TANKS
Septic Tanks
Pumped Out
WO 8-5565
A15-tf

TREE SERVICE
O'BRIEN'S TREE SERVICE
Tree Trimming
Hedges Trimmed
— Free Estimates —
PHONE WO 2-4230
FRANK O'BRIEN
M26-1m

WATER CONDITIONING
CULLIGAN
"The Greatest Name in Water Conditioning"
Offers the world's most complete line of Water Conditioning Products and Services for household, commercial and industrial use.
* Soft Water Service
* Water Filter Service for eliminating tastes, odors and staining.
* Complete line of home-owned Softeners and Filters.
* Chlorination and Solution Feeder for water purification or chemical treatment.
* Commercial and Industrial Water Conditioning.
* Cal Soap — all purpose soap for use in soft water.
* Repair and Reconditioning Service.
* Water Softener Salt Delivery Service.
* Free Water Analysis Counsel if you have a problem with your water supply. We have the answer.
CULLIGAN
WATER CONDITIONING SERVICE
211 Pinnacle St. WO 8-7700
Our Representative Will Call

WHO CAN DO IT?
TV SALES & SERVICE
D. CAIRNS, TELEVISION SALES and SERVICE. Guaranteed reset and efficient work guarantee. WO 8-2814 A26-tf

ICE AND FUEL
BARRY SMITH ICE COAL FUEL
Pinnacle St. WO 8-3371 M28-tf

FRESH FISH
FRESH LAKE DRESSED WHITEFISH, Pickerel, Perch and Jack. Every Day of Quinte Plenty. WO 8-6194 J26-tf

STUDY SHEEP DEATHS
VICTORIA HARBOR (CP)—Provincial police are investigating the discovery of 20 dead sheep on an abandoned farm seven miles south of St. George Bay village. Another 30 sheep were found roaming the fields, many with scars from their bodies. They were found by Mrs. G. H. Dales of Orillia, when she visited a shrine in the vicinity.

WE Clean It!
CHESTERFIELDS
PADDED FURNITURE
RUGS
SHAMPOOED
IN YOUR HOME
ROSSMORE
UPHOLSTERY
WO 2-2177

UPHOLSTERING
HOLLANDIA
UPHOLSTERING
K. Rykens, Prop.
All Types of Upholstering
Automobile — Antiques
Specialty Foam Rubber.
Free Pick-up and Delivery Promptly
221 North Front Street
Belleville — WO 8-7583
M13-tf

ROSSMORE UPHOLSTERY
Remodel and Recover Furniture
For Free Estimates
DIAL WO 2-2177
Prop. HOWARD LOCKWOOD
M26-tf

VACUUMS FOR SALE
ELECTROLUX NEW MODEL automatic and regular models Rental Purchase Plan. Call Gerald, 3 Highland Ave. WO 8-8388.
J23-tf

FILTER QUEEN
SALES AND SERVICE
121 FRONT STREET
For Service and Supplies
Motor Rewound and Repaired
Cost or Obligation
PHONE WO 2-5055
RON ELMY
Authorized Distributor
F13-tf

WATER LOCATOR
Economize and Have Water Located Before Drilling or Digging.
HERBERT R. FOX
19 ISABEL STREET
BELLEVILLE — ONT.
M20-1m

WINDOW CLEANING
CLARE
WINDOW CLEANERS
Floors — Floorscrubbing
Chimneys — Walls
Caulking — Storm Windows
WO 2-4665
38 HOLLOWAY ST.
S21-tf

WELL DRILLING
6½ - 10 and 12 inch holes
Modern Equipment
T. DONALDSON & SON
56 Holmes Road,
Belleville, Ont.
WO 2-2050 or WO 8-9020
M3-tf

GEORGE H. CHALK
R. R. 6, Napanee
Wells for Home Farm and Industry
For Prices and Terms
Phone 927-J-2 — Napanee
A27-tf

WALL WASHING
Protect your painted surfaces with new methods of washing walls and ceilings.
—Eliminate streaks.
—Cuts re-decorating costs
—Sanitizes and preserves paint.
No Streaks — No Mess
THOMAS WINTER
Phone WO 2-3786
R.R. 1, Belleville M26-tf

MR. TWEEDY

by Ned Riddle

"I'll be glad to go to a movie with you, Mr. Tweedy, as soon as I hang out some clothes."

Frankford

FRANKFORD — Mr. and Mrs. L. Purdy, Mrs. H. McFadden and son of Belleville, were the Sunday evening guests of Mr. and Mrs. Reg. Elliott and family.

Mrs. Carl Andrews entertained a number of little folk on Friday afternoon in honor of her son, David's fourth birthday.

Mr. and Mrs. Wes Pierce and son Bill of Falconbridge, spent the weekend with Rev. and Mrs. Gordon Pierce.

Mrs. Preston Chase entertained a number of boys and girls on Saturday evening in honor of her daughter Donna's birthday.

Mr. Bruce Ward of Toronto spent the weekend with Mr. Ray Walker and family.

Mr. and Mrs. M. Herrington of Hamilton have taken up residence in Frankford.

Madoc Junction

MADOC JUNCTION — The annual cemetery bee was held last Wednesday, with the men folk of the community here, also other interested ones from nearby neighborhoods, who have plots in the cemetery here, spent the day in cutting the grass, trimming shrubs, repairing some of the fence posts and giving the fence a coat of white paint. A few others who were unable to attend or assist in the work sent contributions.

A large number, including the teacher and pupils of the public school here enjoyed the beautiful dinner, served at the noon hour at the church, by the members of the Eggleton W.A. Several visitors were present from Belleville, Stirling, Madoc, Wooler, Ameliasburgh, Tweed, Warkworth and Kingston.

Mrs. Clarence Pitchett and Mrs. Maurice Clancy visited Mrs. Nathan Wannamaker at the Belleville General Hospital on Thursday afternoon.

Mrs. George Nelson and little son, Ronald, of Warkworth, attended the dinner at the church on Wednesday, and during the afternoon visited with Mrs. A. Andrews.

Mr. and Mrs. H. Vardy recently celebrated their wedding anniversary. On Sunday last a delightful family get-together was enjoyed, in honor of the occasion, at the home of their daughter and her husband, Mr. and Mrs. Sam Stapley, and family.

Neighbors here and other friends wish to join in extending to them best wishes for many more happy anniversaries.

Mrs. C. Clancy, of Wellman's, was an overnight visitor on Friday, at the home of Mr. and Mrs. Maurice Clancy and Lloyd.

Mr. and Mrs. Charles Bridges, Bruce and Eric, of Oshawa, spent the weekend with Mr. and Mrs. Carl Bridges and Paul.

Friends visiting with Mrs. A. Andrews on Sunday were Mrs. E. Danford; Mr. and Mrs. Gavin Scott, and Paula, of Belleville; Mr. and Mrs. Frank Stapley, of Stirling.

JUNE BUYS AT KUNTZE'S

GENERAL ELECTRIC WASHERS

Model SPG 200
- Full 9 lb. Capacity
- 5 Year Warranty
- Powerful Pump

REG. 179.50
NOW ONLY
$129.50

GENERAL ELECTRIC RANGES

See all 7 models plus the ride-on Lawfer at your dealer's today.

RIDER-CHIEF 30"	$115.50
CRUIS-O-MATIC 32"	$125.25
	$135.00
DELUXE 32"	$180.00
SPECIAL 32"	$157.50
ECONOMY 32"	$128.25
RIDE-ON TRAILER	$49.50

OUTBOARD MARINE CORPORATION OF CANADA LTD.
Canada's Largest Manufacturer of Power Mowers

PRINGLE & COOPER
345 Coleman St. WO 8-9075
BELLEVILLE

- Model RJC 250
- Automatic Clock
- Push-button Controls
- Big, Roomy Oven
- 24" Wide
- Roomy Storage Drawer
- High Speed Elements
- Electric Minute Minder
- Timed Appliance Outlet
- Focused Heat Broiler

REG. 279.50
NOW ONLY
$219.95

VACATION'S FUN WITH MONEY!
For Vacation Cash, Fast, see your "lending neighbor"—
SEABOARD!
and set up your "LINE OF SUMMER CREDIT" TODAY!
GET $25. TO $3,000. Today
ON YOUR SIGNATURE AUTO OR FURNITURE
Phone WO 2-4501
For Immediate Action
203 FRONT ST.
SEABOARD FINANCE COMPANY

at KUNTZE'S
217 FRONT STREET
"The Home of GENERAL ELECTRIC In Belleville

Wellington

WELLINGTON — Miss Mavis Snider of Toronto spent last week with her parents, Mr. and Mrs. C. M. L. Snider.

Roger Preston, Douglas Vanderwaier of Wellington, and Melvin Sanderson of Hillier, were among the bus load of boys, winners of the Telegram contest to go on a visit to Toronto for the weekend.

Mr. and Mrs. Frank Vandusen and family of Brockville, were guests at the home of his father, Mr. Leo Vandusen, and Eddy, on Sunday.

Mr. and Mrs. Boyce Wiltse of Dundas spent the weekend with Mr. and Mrs. Ben Bishop. On Saturday they visited their daughter, Mrs. M. Erwin in Belleville, and called to see Mr. Erwin, who is a patient in Belleville General Hospital.

Mr. and Mrs. Donald Bovay, Nancy, Dennis and Jamie, Picton, were Sunday supper guests of Mr. and Mrs. Oscar Bovay.

Mr. Tom Nightingale spent a few days last week with his daughter at his cottage at Consecon Lake.

Mr. Alex Tait, Jr., of Scarboro, spent the weekend with his mother, Mrs. Alex Tait.

Mr. and Mrs. William Cassira have moved into their new home on Second Street, which they recently purchased from Mr. W. Young.

Mrs. Doug. McFaul, Mrs. A. Post and Mrs. J. Oglivey, spent one day last week in Kingston.

Miss Annette post, Toronto, is now residing at her cottage here.

Mr. and Mrs. John Miller and family of Prescott, and Miss Joan Archard of Weston, spent the weekend with their parents, Mr. and Mrs. Percy Archard.

Mr. Jackson Clark of Toronto spent the weekend with Mr. and Mrs. Frank Harris, Mr. and Mrs. Hiram Hubbs accompanied him and spent the weekend at their summer home here. They were all guests at the Urry — Foster wedding on Saturday.

Miss Goodfriend, a teacher of WCS is a patient in the Belleville General Hospital.

Sorry to report Reeve Clare Platt is a patient in the Hotel Dieu Hospital, Kingston.

About 50 members of the Star-in-the-East Masonic Lodge 164 attended service at St. Andrew's Church on Sunday morning.

Sunday afternoon callers on Mrs. C. H. Greer at Clinton Lodge were Miss Anne McClean, Miss Emma McClean, and Miss Doris Coward, all of Kingston.

Mr. and Mrs. Bob Armstrong, West Lake, Miss Barbara Elliott, Belleville, and Mr. and Mrs. Keith Elliott were Sunday guests of Mr. and Mrs. Percy Elliott.

Mr. and Mrs. Wilson Ainsworth visited their daughter, Mrs. Howard Markland, in the Kingston General Hospital on Thursday. Pleased to report Mrs. Markland is now convalescing at her home in Picton.

Members of the Legion Auxiliary branch 160, attended the annual zone rally held in Deseronto on Thursday.

Sunday guests of Mr. and Mrs. E. A. Maybee were Mr. E.R. Ireland, Mrs. K. Yonge, Suzanne and Betty, all of Smithfield, and Mr. and Mrs. T. R. Peister, Trenton.

Mr. and Mrs. Ron Sherry, of Belleville, were Sunday evening dinner guests of Mr. and Mrs. Harvey Allison.

Mrs. Victor Campbell of Colborne spent the weekend with Mr. and Mrs. Clifford Raynor.

Mr. and Mrs. George Dorland and Miss Anne Dorland of Orangeville, were guests at the Smith — Minns wedding on Saturday, June 6, at the Zion United Church, Hamilton, and at the reception following in the church parlors. Miss Minns is the daughter of Mr. and Mrs. H. C. Minns of Hamilton. Miss Anne Dorland was soloist at the wedding.

After spending five months in Denver, Colorado, F/O Dennis Hindson, Mrs. Hindson, and Mark and Paul, are spending three weeks' holiday with her parents, Mr. and Mrs. Ralph Dorland.

Mr. and Mrs. E. A. Maybee were Thursday evening dinner guests of Mr. and Mrs. A. C. Anderson at Reddendale.

Mr. and Mrs. Frank Hamilton and family of Brighton were Sunday guests of Mr. and Mrs. Gerald Stoneburg.

Mr. W. C. Hawery spent two days last week with his daughter, Mrs. D. R. Oliver, and family in Oakville and two days with another daughter, Mrs. O. C. Samuel in Winona.

They all motored to Malton Airport on Sunday and spent four hours with Sgt. W. A. Hawery and young son, who were enroute to their home in Calgary, Alta., from London, England, where Mr. Hawery's son had undergone plastic surgery.

Mr. Jackson Clark of Toronto spent the weekend with Mr. and Mrs. Frank Harris. They were accompanied by Mr. and Mrs. Hiram Hubbs who spent the weekend at their summer home here. All were guests at the Urry — Foster wedding on Saturday.

EXCLUSIVE FURNITURE DRAPERIES & FLOOR COVERINGS

"By Appointment Only"

G. STUART HALL N.S.I.D. (JM)

INTERIOR DESIGN CONSULTANT

10 EARL ST. WO 2-2928 BELLEVILLE

● COMMERCIAL INTERIORS ● RESIDENTIAL

$$$ SAVE $$$ DOLLARS!

CHECK YOUR TV AERIAL NOW!

● Improve TV reception up to 75%
● Lower summer rates during our slack season.
● You'll avoid costly winter repairs.
● Your roof is less susceptible to damage in the summer.

We Have a selection of RECONDITIONED ROTORS Guaranteed. Priced from $16.95

FINKLE ELECTRIC LTD.

334 PINNACLE ST. DIAL WO 2-5331

Lady Borden Ice Cream

Make dairy foods your foods

© Borden Co.

Tastes *extra* good because it's made with *extra* cream! Enjoy big, heaping helpings this weekend—take home a carton of Lady Borden Vanilla, Strawberry, Chocolate or Buttered Pecan Ice Cream.

— If it's Borden's, it's got to be good!

EATON'S SUMMER SALE

THURSDAY, FRIDAY AND SATURDAY JUNE 11, 12 AND 13

Dial WO 2-4561

Complete with 6 Foot Slide

10-Play Gym Sets

EATON Summer Sale, set 34.99

Sturdily constructed of 2" steel tubing . . . gym sets designed to give hours of thrilling entertainment for the kiddies. Set features rocket-rider, 2 swings, pair of rings, trapeze bar, 3' catwalk, 6' slide and horizontal bar. Low cost fun in your own yard.

—EATON'S Basement

Men's Lightweight

Windbreakers

EATON Summer Sale, each 5.49

Clearance rayon and cotton twill unlined, weather resistant and ends-of-lines higher priced jackets . . . an excellent Father's Day gift. Cool and comfortable, styled with slash pockets and zipper front. Broken color range. Sizes 36 to 42 in the group.

—EATON'S Main Floor

Pocket-Size! 6-Transistor

Radios

EATON Summer Sale, each 39.95

. . . amazing performance . . . operates . . . mically on low-cost, penlight batteries built-in antenna . . . earphone for private listening. Complete with attractive carrying case and batteries.

—EATON'S Basement

For Casual Summer Wear

Women's Cool Canvas Shoes

Well-made and light in weight . . . excellent for street, home or beach wear. Sizes 4 to 9 in the group.

A. Tie Oxfords with flexible foam cushioned rubber soles — quality cotton duck uppers in red, beige or blue.

B. Comfortable medium wedge heel, sling strap around heel . . . elasticized at sides for better fit. Composition soles —in red, white, beige or black.

EATON Summer Sale, pr. 1.88

—EATON'S Main Floor (rear)

Men's Jumbo-Soled Cotton Duck

Oxfords

EATON Summer Sale, pr. 2.48

Designed for cool and comfortable wear for the summer months ahead. Sturdy cotton duck uppers in blue or brown. Flexible three-quarter inch composition rubber soles . . . ridged for firm foothold. Comfortable foam cushion insoles. Sizes 6 to 11 in the group.

—EATON'S Main Floor (rear)

Door-Opening Specials

Please, No Telephone or Mail Orders

DOOR OPENING SPECIAL

Women's Denim Bermuda Shorts

Sturdy cotton denim Bermuda style shorts with side zipper closing and two slash pockets. In gay stripes of wine or blue. Sizes 12 to 20 in the group. Take advantage of this exceptional buy. Reg. 3.98.

EATON Door-Opening Special, each 1.99

—EATON'S Second Floor

DOOR OPENING SPECIAL

Boys' Cotton Boxer Shorts

Special offer boys' "Bantamtex" cotton broadcloth shorts, attractively figured on mainly white grounds. Full boxer waist of fine quality elastic. Sizes small, medium or large. Extra save-a-if bought in three's. Reg. 49c.

EATON Door-Opening Special, each ..... .49 or 3 for 1.40

—EATON'S Main Floor

DOOR OPENING SPECIAL

Children's Canvas Oxfords, Slip-ons

Canvas slip-on casuals in navy or red with elastic gore over instep. Three eyelet tie style with built-up supports and foam cushion insoles in red or navy — with some plaids. Rubber or composition soles. Sizes 4 to 2 in the group.

EATON Door-Opening Special, pair ..... .88

—EATON'S Main Floor (rear)

DOOR OPENING SPECIAL

Clearance Children's Play Jeans

Clearance group children's cotton gabardine, cotton sheen or cotton drill play jeans with boxer waist and pockets . . . some with straps. Colours navy, khaki, charcoal, light blue, beige, green or turquoise. Sizes 3 to 6x in the group.

EATON Door-Opening Special, each ..... .89

—EATON'S Second Floor

DOOR OPENING SPECIAL

54" "Jumbo" Plastic Garment Bags

Good quality plastic jumbo garment bags with 36" zipper. In assorted floral patterns on white grounds. About 54" long. Store your winter clothes away inexpensively with one of these plastic bags.

EATON Door-Opening Special, each 1.39

—EATON'S Main Floor

Clearance Broken Lines and Sizes! Men's

Casual Shoes, Work Boots

Cool white Buck loafers . . . perforated brown and black oxfords or slip-on casuals with front tie. Good wearing brown or black boots with moulded rubber or cork composition soles. Blucher oxfords, upper soles of smooth calfskin leather. Sizes 6 to 11 in the group. Reg. 5.98 and 7.98 pair.

EATON Summer Sale, pair 4.88

—EATON'S Main Floor (rear)

Opaque Nylon Half Slips

Lovely straight-cut, opaque nylon half slips with elasticized waist and deep frill at bottom. Colours white, aqua or coppitan. Sizes small, medium or coppitan. Sizes small, medium. Quantity is limited, an early shopping trip is advised.

EATON Summer Sale, each .. 1.49

—EATON'S Second Floor

Manufacturers' Clearance

Summer Jewellery

Group includes necksets, earrings and brooches . . . some matching sets. Large assortment of styles and colours from which to choose including black or white button-type earrings in assorted sizes.

EATON Summer Sale ..... 3 for 1.00

—EATON'S Main Floor

NO DOWN PAYMENT on EATON'S Budget Plan Terms during the Summer Sale

THE WEATHER
Sunday — Sunny with little change in temperature. Low 52, high 75.

The Ontario Intelligencer

TEMPERATURES
Max. Min.
Today 70 52
One year ago 66 56

Authorized as Second Class Mail, Post Office Department Ottawa.

BELLEVILLE, ONTARIO, SATURDAY, JUNE 13, 1959

5c Per Copy, 30c Per Week

BOY, 14, ARRESTED IN C.I.N.T. SLAYING

Eight Are Killed As Plane Crashes, Burns In North

Ground Party Walks Five Miles Into Bush

WINNIPEG (CP)—Eight persons were killed Friday night when a Transair Limited Norseman crashed and burned on a 65-mile flight in northwestern Ontario.

Reports from a ground party which walked five miles through the bush from Big Trout Lake, 245 miles north of Red Lake, said there were no survivors.

Name of the pilot was being withheld until relatives are notified, said Transair President Ron D. Turner of Winnipeg. Identification of the seven passengers—six Indians and a Hudson's Bay Company clerk—was not known.

Mr. Turner said the crash happened five miles from Big Trout Lake where the plane had started on a chartered flight east to Kasa Bonika.

A provincial government air services plane from Armstrong, 30 miles south of the crash scene, had originally sighted the wreckage and reported no sign of life.

A ground party would trek through heavy bush to the burned wreckage, its first report said: "No survivors."

Proper Setting For Beer Barrel Polka

— BRADLEY, ENG., (Reuters) — Down the main street came the brass band—26 men in immaculate uniforms of blue and gold.

On they marched to the beat of the big base drum.

No one noticed when the drum suddenly became silent.

After the parade, drummer Ronald Loveridge explained. In the middle of the march he had dropped through a hole in the road into the beer-tunnel-loaded cellar of a tavern. The hole had been left uncovered while the driver of the beer truck, who had been unloading his wares, paused to watch the parade.

Indians Picket Govt. Buildings In Red State

TRIVANDRUM, India (Reuters) — Opposition parties in Communist-governed Kerala state set up picket lines outside government buildings today in their campaign to oust the Red regime.

The opposition parties — the Congress and Praja Socialist parties and the Moslem League—are waging a "non-violent" campaign the traditional Indian weapon of protests.

A work stoppage throughout the state Friday was described as a "complete success." The protest paralyzed activity in Cochin harbor and police said 90 per cent of the stores were closed in this state capital.

Three persons were injured in clashes during the stoppage and 17 persons were arrested on charges of threatening store owners who labored the call to close.

KEEP SCHOOLS CLOSED

ERNAKULAM, India (CP) — Archbishop Joseph Attipetty of Verapoly said Friday the Roman Catholic Church prepared to keep its 3,000 schools closed indefinitely if the Communist-governed Indian state of Kerala.

While at their new over his palace to mark hope of a day of deliverance from Communist government, he called on Kerala's 2,100,000 Catholics to pray and fast.

The archbishop, president of the All-India Catholic Bishops' Conference, said in an interview that there can be no compromise in the church's opposition to the Communists' Education Act which empowers the state to appoint school officials to be appointed from government rosters.

RELIGION THREATENED

He said the law will force Catholics to have Communist teachers. He charged that the Communists were attempting to destroy religion.

Today's Chuckle

About the only thing that will improve some people's conversation is silence.

THE WEATHER

TORONTO (CP) Synopsis: Cool air now covers nearly all of Ontario. The weather in all the province will have usually sunny weather with warm afternoon temperatures in the 70s. For Northern Ontario, skies are windy, there are a few showers and today's temperatures will be only in the 50s or 60s.

On Sunday high pressure from Manitoba will spread across into Northern Ontario bringing sunny skies and higher temperatures. For Southern Ontario, Sunday is expected to continue sunny with afternoon temperatures in the 70s.

ONE CANADIAN, THREE FOREIGN SHIPS AGROUND

Problems of Inland Navigation Unsolved

BY THE CANADIAN PRESS

Six weeks after the opening of the St. Lawrence Seaway ocean-going ships are still having difficulties adapting themselves to the problems of inland navigation.

Four ships, three foreign and one Canadian, were aground Friday night at points scattered between Montreal and Detroit.

Three of the ships ran into trouble Friday. The fourth, the Liberian freighter Andora, has been grounded near Manitou, N.Y., since May 23 and has resisted repeated attempts to free her.

A Montreal company, the Sincrennes - Mclaughlin Line, was given the job Friday of moving the 445-foot freighter. The company expects to begin work Monday or Tuesday when special equipment arrives. Under a contract with the U.S. Seaway Development Corporation, it has three weeks to do the job.

FRIDAY GROUNDINGS

The Norwegian freighter Danish ship Kirstiene Tof from Copenhagen ran into strong winds and came to rest on a rocky shoal from the south shore of Wolf Island opposite Kingston.

It is understood the damage is not serious and a tug was expected to refloat the grain carrier from the reef. The vessel was not blocking the seaway passage.

The Great Lakes coal carrier Senator Ford, loaded with 11,500 tons of coal and headed for River Rouge, ran aground in the Amherstburg channel of the Detroit River on the northern outskirts of Amherstburg.

The big lake, stuck within 400 yards of the Canadian shore, was not expected to stop Lake traffic is moving freely north bur.

LOADED SHIP AGROUND

In Montreal another Liberian freighter, the grain-loaded Cornelia, ran aground as she nudged into an east-end wharf to take on fuel.

A fleet of tugs was trying to free the 3,500-ton vessel from a mud bank.

"She's pretty fast in the mud," an harbor spokesman said. "She's a heavy ship and she was loaded to the gunwales."

Signs Increase Geneva Parley On Its Last Legs

GENEVA (CP) — American officials said today prospects appeared dim for a summit conference. Britain called for a policy of firmness and patience in negotiations.

Advisers of U.S. State Secretary Christian A. Herter said they expect the Russians to launch a "propaganda offensive" against the West for failure of the talks and marshalling world pressure in a summit conference despite the Geneva deadlock.

There is a possibility the Western foreign ministers may take a recess and leave the way open to get together again."

Reuter news agency reported growing disillusionment with the conference in on its last legs.

Reuters said summit sources expect the talks to be adjourned next week and reassembled later in June and added that United Nations officials assigned to the conference have been told they will be reassigned to their normal duties Friday.

French representatives were reported sharing the gloom of the American and British forces of success. But British sources in Geneva said the Russians might back down on demands that the West get out of Berlin. They said the basis for agreement that would lift the crisis surrounding the divided city.

At Least Forty Italian Ships Idle In Ports Around World Due Strike

ROME (AP)—At least 40 Italian ships were idle in ports around the world today as the result of a seaman's strike.

Although most of the strikebound vessels were in Italy, there were the biggest, including the Giulio Cesare—flagship of the Italian Line—and the Vulcania, in from Halifax, were in New York.

The walkout five days ago by seven Communist and non-Communist unions hung up a number of liners in Dakar, Africa; Melbourne, Australia; Karachi, Pakistan; Cristobal, Panama; Istanbul, Turkey, and elsewhere.

Some 30 ports in seven were affected.

More than 30 of the strikebound ships are owned by companies in which the Italian government has large stock holdings.

In a move that could worsen the strike, owners of four ships obtained a court order Friday night to remove them from the commission their ships temporarily and discharge their crews.

About the time the decommissioning took place, the unions announced they would call off the strike if owners would resume negotiations. The owners did not accept.

The unions are asking a 30-per-cent wage increase. The owners have offered a one-per-cent increment over present wages averaging slightly above 90,000 lire ($100) monthly.

Another strike development was the removal of some 850 passengers from the Giulio Cesare and Vulcania. Those removed were by 175 passengers failed to take places.

The disgruntled passengers had signed a petition seeking to continue their trips.

A spokesman said that of the 1,100 passengers who were scheduled to sail last Tuesday 200 had received refunds and 300 had found passage on other transatlantic vessels. The rest were facing cancellation of their Line departures.

Cancellation of the Vulcania's and Cesare's sailings will cost the line an estimated $900,000 in passenger fares.

Air Defence Master Plan Stirs Little Enthusiasm

WASHINGTON (AP)—A new master plan for air defence that shifts emphasis from protection against manned bombers to the threat of ocean-spanning missiles met today with little enthusiasm from senators who have been critical of the Republican administration's policies.

The plan, outlined Friday by Defence Secretary Neil H. McElroy, would cut back funds for the rival anti-aircraft missiles of the army and air force, the Nike-Hercules and the Bomarc. It would become in the army's Nike - Zeus program, aimed at eventual development of missiles to knock down enemy intercontinental missiles.

Democratic Senator Richard B. Russell of Georgia gave general approval. He is chairman of the armed services committee which presided defence department officials during the new strategy.

Russell estimated about $1,500,000,000 would be saved by the Nike-Hercules and Bomarc cutbacks.

Premier Not Happy With TV Election Coverage Says Paper

TORONTO (CP) — The Globe and Mail today quotes Premier Frost as criticizing CBC television coverage of Thursday's Ontario election.

The premier, whose Progressive Conservatives were returned with a reduced but still comfortable majority, is reported to have told reporter Wilfred List in an interview at his Lindsay home that he was obliged to leave the phone calls election night from people watching TV who expressed "concern about the outcome of the election as reflected on the TV screen."

"These calls indicated that the election returns being broadcast supplied by the CBC was that the government was losing," Mr. Frost said. "From my past experience, I would say that the vote on the part of the CBC was thought, but I wonder why the taxpayers of Ontario should have to put up with this sort of thing."

OPPONENTS ON SCREEN

The premier was described as particularly annoyed that CBC carried live telecasts from the Kitchener rooms of Liberal Leader John Wintermeyer and the Toronto committee rooms of CCF Leader Donald MacDonald but had no facilities for presenting the progress of the vote.

A CBC official said that the stationing of a crew to cover Mr. Frost's election night was almost physically impossible.

Stanley Burke, CBC general news editor, said the setting up of TV equipment there would require trucking from Montreal and points east to Toronto and the western networks," because of technical difficulties.

NO FACILITIES

Also, channel facilities would have had to be used by Mr. Frost's party to the nearest network point, Toronto, and the CBC said the equipment would have been taken from the Royal Tour.

Mr. MacDonald and Mr. Wintermeyer were both in areas where there are already microwave facilities.

As for the CBC giving the impression that the PCs were losing, Mr. Gunning said that right from the start of the election broadcast, "as far as I was concerned, it was quite apparent that the PCs were ahead."

At 9:02 p.m., 32 minutes after the broadcast began, Mr. Frost through the aid of computing machines had estimated that the Conservatives would have 71 seats in the new legislature.

INVITED TO ADDRESS

Mr. Gunning, director of information for the CBC's English network, issued an invitation for the premier or a delegate to come to Toronto and see film on the election broadcast.

He felt certain the return would be accepted and that the Progressive Conservative party was losing the election.

He felt that it is all a most unfortunate misunderstanding," he said.

Greenskeeper Killed

TORONTO (CP) — Tom Armstrong, 61, a greenskeeper at Cedervale Golf Club, was killed Friday when his half-ton truck and a CPR train collided at a level crossing.

But Senator Henry M. Jackson (Dem. Wash.), a frequent critic of administration defence policy, called the new plan ridiculous and "a continuation on a reduced basis of the previous master compromise of the joint chiefs of staff."

There is no real effort here to deal boldly with a very difficult defence problem," he said, adding that the public should not be misled into believing" we have a defence against nuclear attack, either manned or ballistic."

OTTAWA (CP) — Defence officials Friday said costs in the United States Bomarc missile program will have no effect on current Canadian plans for two missile bases and SAGE electronic control and communications equipment.

Work already has been on the SAGE installation at North Bay, where a Bomarc aid - aircraft missile base is to be established. The second Bomarc station likely will be somewhere in the Moni Laurier, Que., area.

Lead Dwindles For Albert Wren In Kenora Riding

KENORA (CP) — Liberal Albert Wren's lead over Progressive Conservative Howard Kerfoot in the large Kenora riding dwindled to eight Friday night as counting of votes continued in the federal election.

Five polls were still to be reported from outlying areas of the constituency. The final figures were not expected until today or later. More than 100 polls had been counted in the remaining polls.

Earlier reports had given Mr. Wren what appeared to be a comfortable lead but it began to shrink gradually after when it was found that an error in transmission from one area had given him 100 votes too many.

When counting of votes ended Thursday night with 31 of the 144 polls heard from, Mr. Wren was leading by a margin of 128 votes, or 7955, was leading by 438 and appeared to have won re-election.

Later, and with 138 polls tallied, Mr. Wren's lead fell to 108 for Mr. Wren, 6,409 for Mr. Kerfoot and 1858 for W. G. Sherman of the CCF.

Aside from Kenora, 21 Liberals, 71 Progressive Conservatives and five CCF were elected Thursday to the 98-seat legislature.

Forty Families Evacuate Homes Due to Floods

STE. ANNE, Man. (CP) — A forecast of sunny skies was expected to bring some relief to southern Manitoba's flooded Seine River area this weekend.

Forty families in this village 28 miles southeast of Winnipeg, evacuated their homes Friday when the rain-swollen Seine overflowed its banks and sent three feet of water into the village.

The river hold its flooded waters at a record high Friday night and residents downstream at St. Vital and St. Boniface — both Winnipeg suburbs — were prepared, at least temporarily, for the crest which befell Ste. Anne and St. Pierre.

Police in the two Greater Winnipeg municipalities were issued an alert to residents whose homes are situated along river banks.

The river at these areas was expected to reach its peak late Friday night or early today and indication the flooding would be serious.

At Ste. Agathe and St. Pierre officials felt the worst was over as the river was holding steady after reaching a peak Friday of 18 feet, three feet above normal.

The river and neighboring creeks inundated ruinings as rising waters from the Seine ran to an estimated 50 per cent of the crops in the area. One official said damage might reach $1,000,000.

SHIPBUILDERS MAY GET HELP FROM GOVT.

Dorval and Malton Airports to Get Aid

OTTAWA (CP)—Canadian shipbuilders may get some help from the federal government before long.

Transport Minister Hees gave a hint of this in the Commons Friday night as the House was closing up his annual departmental estimates for 1959-60.

But it was only a hint, and contained no more firm information than that problems of the hard-pressed shipbuilding on the east and west coast and major inland waters are under study.

AIRPORT CONSTRUCTION

In a day of dealing with Mr. Hees' departmental estimates, the House also approved expenditures of $63,000,000 for airport construction during the year ending next March 31.

Big items included $12,500,000 at Montreal-Dorval airport and around $13,000,000 at Malton airport.

Other items of more than $1,000,000 included:

Ottawa hangar, $1,475,000; Sault Ste. Marie development, $2,000,000; Toronto island improvement, $1,500,000.

STUDY SEAWAY RUN

Hees in reply to Lionel Chevrier (L—Montreal Laurier) that TCA is not considering an air route between Toronto and Montreal which would take in cities along the St. Lawrence but "another operator" is. He did not identify this operator.

The minister informed Opposition Leader Pearson that studies are continuing on the question of an airport for the uranium area of Elliott Lake. So far, the department has been unable to find a suitable site that could be developed at "less than excessive cost."

Premier Frost Defeated In Election Coverage Says Paper

TORONTO (CP) — The Globe and Mail today quotes Premier Frost as criticizing CBC television coverage of Thursday's Ontario election.

The premier, whose Progressive Conservatives were returned with a reduced but still comfortable majority, is reported to have told reporter Wilfred List in an interview at his Lindsay home that he was obliged to leave the phone calls election night from people watching TV who expressed "concern about the outcome of the election as reflected on the TV screen."

"These calls indicated that the election returns being broadcast supplied by the CBC was that the government was losing," Mr. Frost said. "From my past experience, I would say that the vote on the part of the CBC was thought, but I wonder why the taxpayers of Ontario should have to put up with this sort of thing."

OPPONENTS ON SCREEN

The premier was described as particularly annoyed that CBC carried live telecasts from the Kitchener rooms of Liberal Leader John Wintermeyer and the Toronto committee rooms of CCF Leader Donald MacDonald but had no facilities for presenting the progress of the vote.

A CBC official said that the stationing of a crew to cover Mr. Frost's election night was almost physically impossible.

Stanley Burke, CBC general news editor, said the setting up of TV equipment there would require trucking from Montreal and points east to Toronto and the western networks," because of technical difficulties.

NO FACILITIES

Also, channel facilities would have had to be used by Mr. Frost's party to the nearest network point, Toronto, and the CBC said the equipment would have been taken from the Royal Tour.

Mr. MacDonald and Mr. Wintermeyer were both in areas where there are already microwave facilities.

As for the CBC giving the impression that the PCs were losing, Mr. Gunning said that right from the start of the election broadcast, "as far as I was concerned, it was quite apparent that the PCs were ahead."

At 9:02 p.m., 32 minutes after the broadcast began, Mr. Frost through the aid of computing machines had estimated that the Conservatives would have 71 seats in the new legislature.

INVITED TO ADDRESS

Mr. Gunning, director of information for the CBC's English network, issued an invitation for the premier or a delegate to come to Toronto and see film on the election broadcast.

He felt certain the return would be accepted and that the Progressive Conservative party was losing the election.

He felt that it is all a most unfortunate misunderstanding," he said.

Tan and White Puppy Squeezed To Death

WASHINGTON (AP) — A tan and white puppy died Friday when squeezed by the jaws of a vise between two downtown buildings that rescuers could not get him out.

They had tried valiantly through the night to relieve him Thursday. Finally, they figured the only relief was to tear out the bricks that walled in the dog.

But owners of the two buildings refused permission.

The dog's owners, police, firemen and officials of the Washington Humane Society League were preparing to go to court for an order to break down the vise.

Nobody knew who owned the little animal, described as an 8-to-10-week-old collie.

Queen Bestows Special Favors On World of Arts on Birthday

LONDON (AP)—The Queen bestowed special favors on the world of the arts today in royal honours marking her official birthday.

Michael Redgrave, Shakespearean actor and screen star, was knighted in Buckingham Palace. The honor was conferred on Stanley Holloway, conversational comedian whose religious works have touched off many sharp debates.

Opera singer Geraint Evans and composer Michael Tippett were made commanders of the Order of the British Empire (CBE).

The military was recognized with a knighthood for Sir Hugh Stockwell, who led British ground forces in the Suez fighting three years ago, and a knighthood for grand cross of the Order of the Bath.

A record touch was the naming of Dr. Wilfrid Sheldon as a knight commander of the Royal Victorian Order for his services to the Queen Elizabeth's physician.

Another doctor, who attended the royal children when they had chickenpox, received a lesser award.

Among those awarded the British Empire Medal were J. J. A. Gough, chief fitter for a firm of Scottish bookmakers; J. Topper, 80-year-old former manager of the famed Hilton pig herds, and Dr. E. Pritchard, 84, who runs a street savings group as a member of the Women's Voluntary Services.

The Queen created three barons, who are entitled to sit in the House of Lords; three privy councillors and 12 knights bachelor.

She conferred distinctions on nearly 400 persons.

Her real birthday was April 21, when she became 32. For the official celebrations, observed once in June when weather is likely to be better for ceremony.

Cari Ronald Giles, a newspaper cartoonist, was made an officer of the OBE.

Richard Dimbleby, a broadcaster who did a much-praised commentary in the TV coverage of the Coronation, became a commander of the OBE.

(Continued on page 13)

Faces Charge Of Delinquency In Girl's Death

Midnight Arrest Made Of Clinton Juvenile

CLINTON, Ont. (CP) — Provincial police Inspector Harold Graham said today a juvenile has been arrested in connection with the rape-slaying of Lynne Harper, 12.

The boy was to appear in juvenile court at Goderich today.

Inspector Graham said the boy, 14, from Clinton, was charged with juvenile delinquency in connection with the girl's death.

The chief of the OPP's criminal investigation bureau declined to give any details of the arrest, but it was learned the arrest was made at midnight Friday.

FUNERAL HELD FRIDAY

Inspector Graham hinted at delinquency in the case Friday on the eve of Lynne's funeral, but refused to disclose any details.

"I can't very well say anything at the present time," Inspector Graham, in charge of the investigation, told a reporter. "It's nothing I can talk about."

Attorney-General Roberts posted a $10,000 reward Friday for information leading to the capture of the killer, who is believed to have struck the girl on his face, neck, arms and hands.

Funeral services were to be held in the tiny Protestant chapel of Bethel, Clinton, at 3 p.m. today for the girl, daughter of Mr. and Mrs. Leslie Harper of Moncton, N.B. Burial will be at Port Stanley.

SEEN ENTERING CAR

Lynne left her home here Tuesday night to go swimming and was last seen talking to a girl who stopped to pick her up while she was standing on a ride on Highway 8.

It was only two hours later—at 9 p.m. Tuesday—that the girl was strangled with her own blouse, police said. The body was found Thursday in a wooded area little more than a mile from her home. Investigators are hoping to locate a grey and white 1955-model car which was seen driving slowly by the killer. It bears yellow license plates.

The reward announced by attorney - General Roberts is the largest ever offered by his department. If a suspect's guilt is proven, the reward will be given whether he was dead or alive.

Items taken from the area where the body was found are being examined by the provincial police crime laboratory in Toronto.

QUESTION 450 STUDENTS

In Clinton police are questioning the 450 students of Clinton and District High School, attended by the girl's 16-year-old brother Peter, and 11 classmates and habits.

Police Commr. W. J. Frankish of the provincial police said in Toronto yesterday he would not rule out the possibility of a link between the slaying of Lynne and the 17-year-old Patricia Lippon, whose body was found last March in Scarborough, a Toronto suburb.

Patricia left home in answer to a phone call from a man who gave a fictitious name and asked her to baby-sit for him. She was never seen alive again.

SEEN ENTERING CAR

Lynne left her home here Tuesday night to go swimming and was last seen talking to a girl who stopped to pick her up while she was standing on a ride on Highway 8.

It was only two hours later—at 9 p.m. Tuesday—that the girl was strangled with her own blouse, police said. The body was found Thursday in a wooded area little more than a mile from her home. Investigators are hoping to locate a grey and white 1955-model car which was seen driving slowly by the killer. It bears yellow license plates.

The reward announced by attorney - General Roberts is the largest ever offered by his department. If a suspect's guilt is proven, the reward will be given whether he was dead or alive.

Items taken from the area where the body was found are being examined by the provincial police crime laboratory in Toronto.

QUESTION 450 STUDENTS

In Clinton police are questioning the 450 students of Clinton and District High School, attended by the girl's 16-year-old brother Peter, and 11 classmates and habits.

Police Commr. W. J. Frankish of the provincial police said in Toronto yesterday he would not rule out the possibility of a link between the slaying of Lynne and the 17-year-old Patricia Lippon, whose body was found last

MURDER VICTIM The body of Lynn Harper, 12-year-old daughter of an RCAF officer stationed at the Clinton, Ont., station was found by a 200-man search party Wednesday. She had been raped and strangled with her own blouse.

March in Scarborough, a Toronto suburb.

Patricia left home in answer to a phone call from a man who gave a fictitious name and asked her to baby-sit for him. She was never seen alive again.

Steve Truscello, 24, who told police he gave her a ride on his bicycle to a concession side road, gave a description of a car which picked the girl up after he left her.

A man held for questioning Friday in St. Clair, Mich., was later released.

Ford Company Gets Stock To Gain Control

DETROIT (AP) — The Ford Motor Company reports it has received enough offers of shares to take over control of Ford of Canada, Ltd.

The company announced last month it would pay a premium price for up to 775,625 shares of class-A non-voting stock of its Canadian subsidiary. It also said it would buy 30,300 shares of class-B voting stock.

Ernest R. Breech, Ford board chairman, said the purchase would enable Ford to provide a more competitive investment here in Ford of Canada while continuing the "substantial" public ownership.

At the time Ford said it reserved the right to reject offers unless it received acceptances of at least 90 per cent of the class-A shares.

Its latest announcement said tenders now total more than that, and as a result, Ford is committed to the purchase.

The company did not announce the exact figure on acceptances, but it requires the proposed maximum number of shares to be bought at least 75 per cent interest in Ford of Canada.

COMING EVENTS

A 2-HOUR SEA CRUISE OF THE Lawrence Seaway on the Cornwall Boat Line cruiser makes its first trip of the season from Belleville on Tuesday, June 16. Departs 8-16 years $1, adults $2. Dock at foot of Bridge Street. Rain date, Wednesday, June 17. 211-3t

SUNDAY EVENING, JUNE 14, The Salvation Army will present an Open Air Service in the Bridge Street Parking Lot on Pinnacle Street. Everyone welcome. Bring your friends. Band and Songsters. Male Voice Party. We invite you to worship with us. Share in the joys of fellowship and blessing. 211-3t

GARDEN TEA, ST. MICHAEL'S Church, Foxboro, Ont., Saturday, June 13, 3-7:30. Take sale, Ladies' Aid. Auspices Ladies' Aid. Admission 35c. Everyone welcome. 210-13-18

YOU ARE INVITED TO ATTEND the Prayer Meeting for the Faith Mission in Canada, at Wallace, superintendent, presiding, held at 119 Dundas Street, Belleville, Monday, June 15 at 8 p.m. 211-3t

City and District News

PROTEST TREATMENT IN ARGENTINA

The Belleville congregation of Jehovah's Witnesses were told last Thursday night that Jehovah's Witnesses in Argentina have been denied rights of free assembly and worship. A vote of goodwill was taken and plans discussed to petition the Argentine Republic to correct the restrictions laid on the group's activities.

Mr. Ralph Wickerson, the local congregation's presiding minister, said that in spite of many liberal advancements made by present Argentine government that ended the dictorial Peron regime, a few non-Catholic religious groups that were declared illegal by Peron have yet to be recognized by Argentine's constitutional president, Arturo Frondisi.

SOROPTOMIST TAG DAY SUCCESSFUL

The Soroptimist Club held a most successful tag day last Saturday. The proceeds will be used to assist the Home for Retarded Children at Rosslyn. Mrs. Rheumaklod, Charitable Trustee, said the School for Retarded Children is the city.

NORTHERN ELECTRIC GIVEN CONTRACT

The Northern Electric Company Limited of Belleville has been awarded a National Defence contract in the amount of $400,000. Announcement of the contract was made Wednesday by Lee Davis, M.P., for Hastings South following advisement by the Minister of Defence Production.

FIREMEN CALLED FOR TV FIRE

Local firefighters were called out yesterday afternoon to 40 Ontario Street where a TV set apparently short-circuited and was belching forth with clouds of smoke.

SALES AND AD CLUB REPRESENTATIVES AT WINDSOR MEETING

Mr. William T. Meagher and William A. Holway are in Windsor attending the annual convention of the Canadian Advertising and Sales Clubs, Federation. Mr. Meagher and Mr. Holway are representing the Belleville Sales and Ad Club and will be in the border city until Sunday. Clubs from all across Canada are represented at the convention, the theme of which is, Advertising and Merchandising. Mrs. Meagher and Mrs. Holway accompanied their husbands to Windsor.

Car Damaged When Pulled Into Side of Bridge

Watching where you are going is one of the first rules of good driving.

This was realized by Robert Muirhead, 6 Edward Street, Belleville, after midnight last night when he drove his car into the side of the Bridge Street bridge causing about $300 damage to the front and side of his car.

Police said that Mr. Muirhead was westbound along Bridge Street when his cigaret fell to the floor of his car. He leaned over to retrieve the cigaret with result that he pulled his car up bit to the right and piled into the bridge.

Strawberries Make Debut On Market

Members of the animal kingdom stole the spotlight at this week's Saturday market on the municipal square. Numerous pairs of mixed breeds, kittens of all colors, and white guinea pigs are being offered for sale.

Six-to-eight-week-old puppies, some collie, and some part collie and part spaniel, are selling for $1 for female, and $2 for male.

Six-week-old kittens in a variety of colors including tortoise shell, are being sold for 25c and 50c each. White pink-eyed guinea pigs are selling for 45c apiece.

Strawberries made their first appearance on the market this week, and are selling for 55c a box.

Other prices are as follows: potatoes, 50c a basket, $2 a hamper, or $2.50 for 75 lb. bag; lettuce green onions, sage and rhubarb, 2 bunches for 25c; radishes, 2 for 15c; and asparagus, 20c a bunch, or 2 for 35c; apples, Delicious and Spies 50c, 45c, and 75c a basket; plants ; perennials 35c to 50c depending on variety, and cut flowers, 25c to 35c a bunch; delphiniums, 75c and $1, and begonias 50c. Eggs are retiring at the following prices, 35c dozen; and 3 dozen 85c for extra. Chickens are 45c a pound.

The usual assortment of home cooking is predicted to be on sale in the inside market.

Radio Technicians Meet in City

The regular meeting of the Radio Electronic Technicians Association was held recently at the "Y". The guest speaker was J. K. Ford of Brantford. Mr. Ford is an honorary director of the provincial council of R.E.T.A. and past president. Mr. Ford's topic was the history, progress and aims of R.E.T.A., which was formed during World War Two as a non-profit limited company by a group of professional electronic technicians in Hamilton, Ont., and held its first meeting in Cooksville, Ont. Representatives were present from Toronto, Belleville and other centres. Each organized group operates under a provincial charter. It is the only organization in Ontario representing the electronic technician, and was formed to help raise the standards of the professional service technician, and to protect the public against fraud and unethical practices.

Mr. Ford brought to the attention of members the qualifications, standards of training and academic standing required for all members. Members must have a thorough knowledge of electronic technicians in the service and operating equipment.

The visitors were members of the Kingston group.

Belleville-Born Professor Gets Bronze Tablet

EDMONTON (CP) — Dr. James Alexander Gallup, Mrs. Mackintosh Gallup, Mrs. Cecil Collip attended the ceremony.

Born in Belleville in 1882, he became a first year medical biochemistry at the University in 1922.

Four May Stand for PC Nomination

Progressive Conservatives in the Federal riding of Hastings-Frontenac will hold a nominating convention in the Model Agricultural Building, Belleville, on Wednesday, June 24th, at 8 p.m. to name a candidate to contest the riding bye-election expected to take place this fall.

Two party members, Mr. Vern McMurray, general store owner of Gilmour, and Mr. Gordon Macdoc lawyer, have announced that they will allow their names to go before the convention, while at least two other nominees are to be announced.

The bye-election will be held to elect a member to the riding's seat left vacant by the death two months ago of Hon. Sidney Smith, minister of trade and mines.

No date has been set for the bye-election.

Trenton News

BY ALYCE O'CONNOR — PHONE EX 2-3000

Elderly Owner of Snack Bar Beat off Bandits With Broom

TRENTON— Two bandits, one of them armed, failed in an attempt last night to rob a small confectionery store when the elderly proprietor beat them off with a broom.

Archie Walker, 61, and his wife Elsie, were alone in their Snack Bar, the Maples on 17 Bocage Street at 10.35 p.m. last night and just preparing to close up for the day when two men came into the store and asked for a cup of coffee.

Mr. Walker told them they were closed and there was no coffee so they asked for two bottles of pop which they paid for and started to walk out. Mr. Walker then started to sweep the floor when all of a sudden one of the bandits pointed a gun at him and said, "This is a holdup."

The bandit then backed him up into the kitchen in an attempt to get behind the counter. When Mrs. Walker was standing by the till, to get the money when the other bandit shouted, "Hurry up, the gun is loaded." Mr. Walker yelled back "I'm saying," "I'm getting it, it is," and at the same time swung with the broom handle, hitting the bandit on the head.

HAPPENED VERY FAST

He said this morning that everything happened so fast it was hard to recall, but just about that time a fellow appeared at the store and this, along with the swinging broom, gave some one outside to shout to the two men in the store, "Come on, come on, let's get out of here." And the bandits fled in a car without anymore but with Mr. Walker's broom, which they had grabbed out of his hand.

Mr. Walker said he did not recognize the men but that one was heavy set and the other was slighter but taller than his companion. He said he thought there were two other men waiting outside in the car in which they fled but wasn't sure.

He said it was the first time he had ever come face to face with a gun. "And if there had been room I probably would have run, but there was no room so I up to the kitchen door and my wife was there so I just grabbed the broom."

After the would - be robbers had left, Mr. Walker called the Trenton police.

Barbara Thrasher Dancing School Gives Recital

TRENTON — Guests at the Barbara Thrasher school of Dancing Recital last night at Trenton High School were entertained by viewing the various episodes in an imaginary Tea Party, when the daintily-dressed hostesses were Suzanne Kemp and Elizabeth Broadin, their debonair young escorts were David Hicks and Kenny Kemp.

The guests who danced their way into the "Tea Party" were Mary Lynn McConkey, with Boogie Rhythm. Debbie Scriver with a ray interpretation of Peggy Lee, while Oni Girls were represented by Carol Allore, Judy Evans Bonnie Jeffery, Valerie Laing, Linda Hamilton and Jackie Terry.

Debbie Graham and Bonnie Farrell represented Two Little Indians, and their costumes were most effective. Patsy Coutcer's dancing of Caprice Espagnol and pains Miss Thrasher takes with her dance pupils. The Strollers then entered, with much - swaggar and smartness. This scene was danced by Mary Lynn McConkey, Jackie Robertson, Debbie Scriver, Donna Gardiner and Gloria Hutchinon. A team of Majorettes, Rita Beckett, dressed with Susan Mashymski, Karen McComb, Bonnie Chouinard and Sue Graham.

The Spotlighters followed, with Gail Down, Joan Brower and Marilyn Clarke. A seaside scene was then enacted with Girls by the Sea. The group dancers who portrayed this were Donna Jean Phinney, Rita Beckett, Susan and Ann Murray. Debbie Scriver then gave a solo performance of Masquerade with much grace and vigor, while Tally Ho by Suzanne Kemp brought all the thrills of the hunt. Sweet little Oriental Dolls were danced by Susan Mashymski, Elaine Cooper, Debbie Sherington, Barbara Brockley and Sandra Ellis. Merry Widows were portrayed by Louise McVaughlen, Mary McNaughton and Hope Munro, while Jane Bonnell were Debbie Scriver, Patsy Coutcer and Mary Lynn McConkey.

When all the guests had arrived the young hostesses conducted them to the playroom. The audience then watched a number of short films, where very creditable performances were executed by Gregory Ann Mitchell, Vickie McHurter, Jan Browne, Nancy Flint, Elizabeth Kovach, Lee Anne Robillard Mary Lou Murrey, Bonne Sword.

Chairman for the evening was Jack Wilson. Mrs. Marjorie Marlin provided the music and was at the piano, while teacher and choreographer Barbara Thrasher had assistant teacher Mary Lynn McConkey directed. Usherettes were Miss Doreen Miller and Miss Lynda Wagg.

Committee Favors Purchasing Second-Hand Street Sweeper

TRENTON — A mechanical street sweeper may soon be added to the equipment now used by the Public Works and Sanitation Street Cleaning crews, it was revealed yesterday.

Although no definite plans have been made a purchase by one members of the public works and sanitation committee and several committees will keep an eye open in the event that a suitable one is found it probably should become available in some Ontario city or town.

The committees felt that good second-hand machines are frequently available at this time of the year when other places trade older ones in for new models and Trenton could perhaps buy one for around the sum of $3,000 or less.

The sweeper would hold about two yards of dust and dirt and would also be equipped with a 200 - gallon water tank which would feed water to a spray bar where it would be sprayed out onto the street to keep the dust before the huge brushes picked it up and into the truck bin.

The matter of the sweeper was brought before last years council by former Councillor Charles Hilton, then chairman of the committee and where removal committee, but was later changed to a recommendation that one was approved by council.

This year again many complaints from store owners and from citizens generally have reached the committees into taking the action they did at the last meeting, and they will likely commend at the next council meeting, on Monday, June 15, that a second-hand sweeper be purchased if a suitable one can be located.

In reviewing the situation in Trenton the committee found that at present there are six men working daily on sweeping the town streets with brooms and on some days they must employ eight.

TRUCKS PICK UP DIRT

In addition to this it takes a town truck and more men to go around and pick up the piles of dirt the sweepers have left and rather than have these piles of dirt lying in the street to blow around again it is sometimes necessary to have a truck and the men off another job to gather the dirt up and put it in the town dump.

But even with the number of sweepers out working on the streets each day it is found that it is impossible for them to keep the city clean at all times and even after they have gone over them a certain amount of dust is left to blow around every time a car or truck passes or a light wind blows.

And because of all this the committee has found that a mechanical sweeper is apparently the only satisfactory answer and would save the town money in wages they are presently paying out for a man to do the dirty job.

The mechanical sweeper would sweep water on the street first and this would enable the brushes to pick up all the dirt and leave little if any to blow around after it had gone by. Once the streets in town have all been cleaned with this machine then it would be an easy and simple job for the crews to keep them this way.

It could also be used on town intersections where there is always the danger of heavy gravel and rocks being washed out onto the streets or thrown there by passing cars. The machine will pick up this gravel and rock and it can be taken back to the town yards and used again when necessary. The committee members were told that other towns have reported the latest sweeper used in this type of thing alone.

The mechanical sweeper would also eliminate the present necessity of taking a truck and other men on a job to help clean up the streets.

DIFFERENT TYPES

The committees also pointed out that this sweeper should not be confused with the street flusher as they are two different types of machines, although they serve the same purpose of cleaning the streets.

The committee members felt that a sweeper would be better for Trenton chiefly because the flusher would wet the dirt down the street and into the gutters and storm sewers. Instead in these basins then men would still be needed to go around and clean out the basin with shovels and a truck would also be needed to pick up the dirt taken out.

A sweeper, they felt, would eliminate this also as it picked up the dirt, scraps of paper, rocks and whatever else is loaded them into its own bin which is easily dumped when its filled.

"However the committee can only recommend a form of official said, "It is up to the council to approve the purchase and give the green light."

Trenton Rinks Win Honors At Campbellford

TRENTON — Local lawn bowlers competed in the tournament of the District in action at Campbellford on Wednesday, competing against rinked doubles from various clubs in the district Mr. Bill Fuller and Mrs. Carma Boyce piled the highest score of 54 plus 15 for the three game wins, and received the Myers Trophy.

The other Trenton team composed of Mr. and Mrs. Clint Mitts won the second high score for the three games, receiving the award for this honor.

DEATHS

SWEET, Mary Jane. — At the Active Treatment Hospital, Kingston, on Friday, June 12th, Mary Jane, widow of Edward Sweet. Resting at the Bowker Funeral Home, Trenton, from Saturday evening until time of service. Requiem High Mass will be celebrated in St. Mary's Church on Monday, June 15th, at 9.30 a.m. Interment Mount Calvary Cemetery.

KELLEY, Frank (Mike). — Suddenly at his home, 15 Bridge Street, on Friday, June 12th, Frank (Mike) Kelley, dearly beloved husband of Kiernan, McGuinness. Resting at the Funeral Residence of Arthur J. Reid, 257 Front Street. Requiem High Mass in St. Michael's Church on Tuesday, June 16th, at 9.30 a.m. Interment Mount James' Cemetery. 115-21

BURROWS, Andrew Chamberlain. — Suddenly at the Belleville General Hospital, as the result of a traffic mishap, on Wednesday, June 10th, 1959, Andrew Chamberlain Burrows, 34 Neil Bridge Street, beloved husband of Margaret Ann Burrows, in his 34th year. Funeral Home, 80 Highland Ave. Service to be conducted on Monday, June 15th at 1.30 p.m., Rev. T. F. Overseer officiating. Interment Riverside Cemetery. 111-24

IN MEMORIAM

WOOD. — In loving memory of my husband, Warner Wood, who passed away four years ago, June 13th, 1956.

From our happy home and store,
God has taken one we loved;
He is better off in heaven,
For a nobler rest above.
Sadly missed by much we miss
Lone.
None but aching hearts can tell;
None can guess but those who
Jesus doeth all things well.
Never shall be forgotten by wife
Sisters and family.

Hold Mother In Slaying

MONTREAL (CP)—Police are holding a 20-year-old mother in connection with the rifle slaying of Simon Bernard at the family home Friday night.

Dead is Guy Bourgeau, 28, of suburban St. Hubert. Police said he apparently was shot with a 22-calibre rifle.

AT YOUR SERVICE

THE NEXT TIME YOUR DOCTOR WRITES A PRESCRIPTION BRING IT TO THIS PHARMACY.

AND OUR SINCERE DESIRE IS TO RENDER A DEPENDABLE PROFESSIONAL SERVICE.

PRESCRIPTIONS ARE OUR BUSINESS.

McKEOWN'S
DRUG STORE
We Deliver WO 8-4772
271 Front St.

"YOUTH MUST STOP UP, AGE MUST USE"
* (Author's Name Below)

Children born in this wonderful age look forward to many years of healthy living. Even before birth their mothers take special vitamins and minerals to give them a good start. Then in addition to baby foods scientifically processed to contain all necessary elements, vitamin drops supply the catalyst to increased energy.

In our pharmacy are all the important medicines, baby foods and special vitamins that help children accumulate strength and energy for future needs. Each one is carefully stored, refrigerated when necessary to protect potency and dated to make certain it will be fresh when you get it from us.

YOUR PHYSICIAN CAN PHONE WOodland 2-4551 WHEN YOU NEED A MEDICINE

Pick up your prescription if shopping near us, or let us deliver promptly without extra charge. A great many people entrust us with their prescriptions.

Official receipt for income tax purposes issued with every prescription.

Geen-Drugs
DIAL WO 2-4551
FREE DELIVERY
PRESCRIPTION CHEMISTS
(Operations by Messrs.)
H.B.C. & G.A.D. Ltd.
Copyright 1959 (OMD)

LITTLE'S
PHARMACY
164 N. FRONT STREET
WILL BE
OPEN
ALL DAY
SUNDAY
FREE
ALL DAY
MOTORIZED
DELIVERY
CALL
WO 2-0393

BELLWOOD
Lumber & Building Supplies
445 DUNDAS ST. E. WO 8-9735

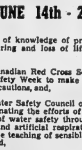

Proclamation

"WATER SAFETY WEEK"

JUNE 14th - 20th

WHEREAS a lack of knowledge of proper water safety has caused great suffering and loss of life throughout Canada, and,

WHEREAS the Canadian Red Cross Society is sponsoring a National Water Safety Week to make our citizens conscious of water safety precautions, and,

WHEREAS the Water Safety Council of this area is engaged in actively co-ordinating the efforts of all persons interested in the promotion of water safety through swimming lessons, life saving drills and artificial respiration, small boat handling courses and the teaching of sensible swimming and boating precautions; and,

WHEREAS the Council wishes to lay emphasis on the need for greater water safety and wishes to assist all organizations engaging in the training of the public to water safety.

THEREFORE, I, Gerald B. Hyde, by virtue of the authority vested in me as Mayor, declare the week of June 14th-20th as Water Safety Week in the City of Belleville and I respectfully request the co-operation of all citizens in the observance of this special week.

DATED at the Mayor's Office, Belleville, Ontario, June 13, 1959

GERALD B. HYDE, Mayor.

SPOTLIGHT'S ON
"PRETTY FEET"
Removes Dry Calloused Skin in Seconds
1.25 & 1.98
On Hands
Elbows
Feet & Legs
"It's Smart to Have Pretty Feet"
LATTIMER'S
DRUG STORE
"Air Conditioned for Your Shopping Comfort"
Free Delivery WO 8-5549

"A CAR A DAY" SPECIAL
Watch this space each day for Trudeau's Special Value Used Car Buy. Monday's Special is . . .
'58 CHEVROLET
Delray 2-door sedan with V-8 motor and automatic transmission
$2295.
Trudeau MOTORS LIMITED
31-45 Station St. WO 8-4761
FOXBORO ROAD

CHISHOLM'S of Roslin
LUMBER & BUILDING SUPPPLIES
"It Pays To Come To The Country"
THE HOME OF QUALITY LUMBER FOR ONE HUNDRED YEARS
PHONE TWEED 121-R-21

GEEN - DRUGS
76 FRONT ST. DIAL WO 2-4551
OPEN SUNDAY
ALL DAY 10.00 A.M. TO 8.00 P.M.
AND SATURDAY NIGHT TO 8.00 P.M.

TRENTON READERS MISSED YOUR PAPER?

If your Ontario Intelligencer is not delivered in Trenton by 7.0o p.m. (7.30 on Friday's)

CALL
EX 2-3242

And GOULD'S TAXI will deliver it as soon as possible.

This service for Trenton copies only within Trenton city limits

Under Professional Supervision

When you bring your prescription to us for compounding, you can be sure that it is always under professional supervision. Only an experienced, competent pharmacist handles your prescription and executes it accurately.

DOLAN
THE DRUGGIST
WO 2-4406 Motor Delivery

PINKSTON & LUSCOMBE
SALES & SERVICE
AMBULANCE AND FUNERAL SERVICE
DIAL WO 8-5735
88 Victoria Ave at Church Street

FLOOR SANDING AND FINISHING
GLEN ELLIOT
184 DUFFERIN AVE. WO 2-3680

Impressions of Canada, Its People Given by New Canadians at Aux.

The June meeting of Bridge Street Afternoon Auxiliary of the Woman's Missionary Society met at the home of Mrs. H. J. Fuke, R. R. 1, Carrying Place. The beautiful June day made the trip by cars most pleasant.

As each car arrived, each member presented a contribution of food, taking it to the long table on the spacious lawn. When all the food was assembled it presented a colorful picture of hot meats; cold meats; scalloped potatoes; potato salads; macaroni and cheese. The colorful vegetable salads which were on the one end of the table were complemented by the delicious pies, fruit salads and cakes on the other end.

Following grace, the calories had a hey-day! Tea and coffee with rolls topped off a delicious luncheon. Lending greatly to the enjoyment of the meal was the beautiful setting.

Nature is indeed lavish with her beauty. There were acres of green lawn, set with different kinds of evergreens with their various shades and towering over all a huge weeping willow shimmering in the breeze, treated by her to play with its rippling iridescent rays.

HOSPITALITY THANKS EXPRESSED

The luncheon over, Mrs. MacArthur, the president, called the assembly to order and proceeded with the meeting, first by expressing the thanks of the Society to Mr. and Mrs. Fuke for giving the privilege of meeting at their home, and reading a prayer of Dr. Gilchrist's in which "a saw so much to do, the span of life so short, and the laborers so few."

Mrs. Anderson and Mrs. Morton and group were in charge of the program which consisted of a poem, entitled, "Joy of Loving," read by Mrs. Anderson; an appropriate hymn read by Mrs. Broad, expressing the thought that all nature praises God, so should all His children.

After several passages of Scripture, read by Mrs. Peterkin, Mrs. Boyce led the group in a responsive thanksgiving service. As the subject for study was "New Canadians," Mrs. Anderson, before introducing the visiting new Canadians, called on several of the group to tell where their parents or grandparents came from before emigrating to Canada and then introduced the ladies.

NEW CANADIANS

Mrs. Bosman, who resides at 42 Orchard Drive, has been in Canada eight years, coming from Holland. She is the mother of nine children, all of whom are now in Canada, and grandmother of 28 children, 22 of whom were born in Canada. She speaks English fluently and lately received her citizenship papers.

Mrs. Hoekstra, Mrs. Bosma's daughter, and her little flaxen haired daughter, of about four years, were introduced next. Mrs. Hoekstra has been in Canada five and one-half years, and has five children, two boys and two girls. Her husband is a decorator. Both are happy in Canada.

Mrs. Riwowarski, who writes stories for children, as well as other types, is at present writing a book about the "Indians in the Bay of Quinte Area." A fine English extraction, but her husband, an artist, is Polish. They have been in Canada two years.

Mrs. Anderson asked Mrs. Riwowarski to give the Society her impressions of Canada and Canadians. After expressing her appreciation at being with the group, Mrs. Riwowarski stated she was fond of Canada and is hoping to take out her citizenship papers. — She enjoys the climate and the scenery; has travelled widely in Europe and stated that Canadian scenery is the most beautiful she has seen, and that it is comparable to that of the banks of the Rhine in Germany.

She thinks Canadians are surrounded by luxuries which are taken for granted. The biggest of everything confused her; the big cars made her afraid to cross the road; finds Canadians friendly, but with an air of independence. The younger generation is not as courteous to the older as those in Europe, and feels that Canada stresses youth too much.

Some of the Canadian food she does not enjoy, such as hot dogs watermelon, and cheese; (the cheese has not the "tang" generally found in imported cheese,); nor the mosquitoes, which bother her terribly.

ASKS CANADIANS BE PATIENT

When she last visited England, the would-be-emigrants there, were not so much concerned about life in Canada as a country, but more about Canadians as a people. Now he would accept the in-coming new Canadians. She asked that Canadians be friendly and reading between the lines, strangers in a strange land. Trying to master a new language makes it difficult for them, causing them to be often misunderstood. She herself, has the advantage of speaking English as a near accident on No. 2 highway north of Frankford at Brown's Corners Friday night. The accident occurred at 8.30.

Provincial Police said cars driven by Frank Salar, 37, of Belleville and Keith Pack, 20, of R.R. 3 Frankford, collided. Mr. Pack was taken to Trenton hospital by Duffin's Ambulance Service Stirling, while the driver of the other car and Ladislav Hujik, passenger in one of the vehicles, were treated by Dr. H. St. Beach of Frankford.

On Ferry Lane Road, near Deseronto, a car owned by Randolph Pfefferle, R.R. 1, Deseronto, caught fire with about $100 damage being done to the 1952 model vehicle. The car caught fire from unknown cause about one-half mile south of Avis Curve east of Deseronto.

Three Persons Hurt in Mishap Near Frankford

Three persons were injured, one being admitted to Trenton Memorial Hospital with undetermined injuries as result

Provincial Police said the accident occurred at 8.30.

Provincial Police said cars driven by Frank Salar, 37, of Belleville and Keith Pack, 20, of R.R. 3 Frankford, collided. Mr. Pack was taken to Trenton hospital by Duffin's Ambulance Service Stirling, while the driver of the other car and Ladislav Hujik, passenger in one of the vehicles, were treated by Dr. H. St. Beach of Frankford.

On Ferry Lane Road, near Deseronto, a car owned by Randolph Pfefferle, R.R. 1, Deseronto, caught fire with about $100 damage being done to the 1952 model vehicle. The car caught fire from unknown cause about one-half mile south of Avis Curve east of Deseronto.

Navy League Cadets Muster For First Annual Inspection

The Navy League Cadets, Corps "Quinte", had their first annual inspection yesterday evening at the Sea Cadet barracks on South Front Street. Inspecting officer, Lt. J. G. Donovan, RCSCC, commented that he considered the turnout of the Navy League Cadet Corps, which includes lads between the ages of 12 and 18, to be "very surprising ... especially for being in operation such a short time."

The cadets put on the usual formal inspection drill and march-past. This was followed by displays put on by the guard, the band, and a signal group. The highlight for the numerous spectators present undoubtedly was the band's performance. Although the trumpeters have yet to develop their wind, their enthusiasm made up for a certain lack of volume and synchronization. The percussion section put on a good show as well, especially considering the fact that the band has been in operation for only about six weeks.

The group signalling put on by another detail of cadets was also quite impressive; indeed all the displays gave ample evidence that the quality of instruction in the corps is very high and the enthusiasm of the cadets is more than ample as well.

Following the inspection refreshments were served by the corps' officers, some of their wives, and several mothers of cadets. The fare, prepared mostly by the cadets' mothers was very good indeed.

Also in the inspection party were Lt. Al Clare RCSCC, and the commanding officer of the Navy League Cadets, Lt. Ed Richards. Representing the Navy League were Mr. Ross Stiver, president of the Belleville Branch, Capt. John Watson, and Mr. Ross Boyce, chairman of Navy League Cadet Committee.

The current complement of the Navy League Cadets although there is good indication that the Navy League, which sponsors the entire cost of the corps, will increase its support so as to admit 15 more cadets. The corps is open to any boy between the ages of 12 and 14 years of age.

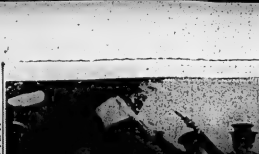

Lt. Al Clare, RCSCC, a member of the inspecting party, appears quite interested in the signalling display being put on by a group of the Navy League Cadets during their inspection. The corps has also a number of Lt. J. G. Donovan, RCSCC (right) takes the salute as inspecting officer during the march past of the Navy League Cadets. Also present on the inspecting stand are Lt. Ed Richards (centre) of the Navy League Cadets, and Lt. Al Clare, executive officer of the Sea Cadet Corps.

Three Fishermen Said Drowned

RED LAKE, Minn. (AP) — Three commercial fishermen are missing and believed to have been drowned in Red Lake, where their 20-foot outboard launch swamped in rough water Friday night.

Unaccounted for were Charles Bug, 55; Charles English, 21, and his cousin, Eugene English, 19, all of the Red Lake Indian reservation.

Red Lake is about 260 miles northwest of Minneapolis.

Three Men Die When Their Car Hits Two Trucks

ST. SULPICE, Que. (CP) — Three Montreal men were killed Friday night in a three-vehicle collision near this village 25 miles northeast of Montreal.

Police said all were occupants of a car driven by Albin Beaudreau, 42. He collided head-on with a truck and was hurled into the path of another.

The other victims were identified as Alcide Brodeur, 38, and Eddy Brunet, 34.

Neither truck driver was injured.

Suspect Gives Self Up to Newspaper Men

WINDSOR (CP) — Leroy Morency, 33, of Amherstburg, the object of a four-day manhunt in Ontario and Michigan, surrendered Friday to a reporter and photographer from the Windsor Star in a Detroit bar.

Morency has been sought in connection with a gunfight on Tuesday between two men and provincial police that climaxed an unsuccessful robbery attempt at an amusement park safe at Bob-Lo Island in the Detroit River.

Morency denied any part in the gunfight which developed after police were tipped off to the holdup. Both bandits escaped the police ambush, but an Amherstburg man, Leslie Temesy, 35, was arrested later that day.

WATER SAFETY WEEK

TORONTO (CP) — National Water Safety Week, sponsored by the Canadian Red Cross Society, starts Sunday. It will emphasize safe boating to reduce drowning deaths.

FREAK HAILSTONES

WOODSTOCK (CP)—Hailstones 1¼ inches in diameter broke 75 panes of glass in a greenhouse here Friday night but did little damage to crops. The hailstorm, accompanied by heavy rain, lasted about 25 minutes.

Police Bullet Kills Gunman

MONTREAL (CP)—Jean Paul Thibodeau, 28, was killed by police bullets Friday night after an attempted break-in in suburban Ville St. Michel.

Constables Roland Cagelais and Lucien Lafond drove to the Lipton Company plant on St. Lawrence Boulevard after a burglar alarm sounded. As they pulled up to the plant they saw two men fleeing across an open lot.

The constables said they fired two shots into the air. They said Thibodeau then turned around and aimed a gun at them. One of the officers fired and the shot struck him in the side.

The second man is being held for questioning.

Mental Patient Sought After Boston Bombing

BOSTON (AP) — An escaped mental patient was sought today for questioning in an explosion at a rapid-transit railway waiting room in which 10 persons were injured Thursday.

Police identified him as John G. Feller, 23, of Boston, who escaped Tuesday from a mental hospital at Wingdale, N.Y.

Feller was committed after his arrest for having a homemade bomb in his possession at a recent Fidel Castro rally in New York.

Police here emphasized they want him only for questioning. No charges have been lodged against him.

Bond Market Prices Still Sliding Down

BY THE CANADIAN PRESS

The expected announcement of a new short-term government issue gave a generally quiet tone to the bond market this week with prices sliding down in all sections.

Observers feel Monday will see the offering of a bond issue to refund the $300,000,000 balance of 2¼-percent bonds, due July 1.

The usual $113,000,000 91-day treasury bills were offered last week at an average rate of 3.42 per cent. The discount rate is the rate at which the market discounts bills for chartered banks borrowing from the Bank of Canada.

Short - term Canada bonds weakened in price, although days-to-day moves were slight, by to 4½ percent. The Government of Canada 3½-percent due April 1, 1956, closed offered at 97.80, a gross yield of 3.62 per cent.

Provincials dropped in price. Municipals were generally quiet, with few new issues of size. The city of Chatham called for tenders on $450,000 one-to-10 year debentures.

HONOR BRIGADIER

TORONTO (CP) — About 300 veterans of the corps of the Royal Canadian Engineers paid tribute Sunday to Brig. J. L. Melville, their honorary colonel commandant. Brig. Melville, former chairman of the Canadian Pension Commission, was chief engineer in the Canadian Army during the Second World War.

Car Production Little Higher Than Last Week

TORONTO (CP) — Canadian motor - vehicle production this week is estimated at 9,302 vehicles, compared with 9,783 last week, says the Canadian Automobile Chamber of Commerce.

Production consisted of 7,900 cars, compared with 7,765, and 2,066 trucks, compared with 2,018.

Production to date this year is estimated at 217,931 vehicles compared with 185,771 in the corresponding period last year—made up of 180,168 cars compared with 167,047, and 37,763 trucks compared with 28,724.

Car production by companies this week and this year to date, with figures for last week and the corresponding period last year in brackets was:

Chrysler 1,373 (1,320); 25,418 (24,975). Ford 2,483 (2,200); 55,-986 (46,456). General Motors 3,-967 (4,226); 85,887 (83,817). Studebaker - Packard 48 (nil); 3,666 (1,799).

Other trucks:

Chrysler 241 (228); 3,665 (3,143); Ford 353 (318); 8,980 (8,067); General Motors 986 (1,011); 18,-742 (12,453) International Harvester 440 (460); 7,047 (5,069).

Seaway Pilots Plan Meeting, Threaten Strike

MONTREAL (CP) — Seaway ship pilots announced Friday night a meeting has been scheduled for Sunday in Ottawa with representatives of the transport department and the Shipping Federation of Canada.

The St. Lawrence-Kingston-Ottawa Pilots Corporation and the Montreal harbor pilots association have threatened to walk off their jobs June 19 if seven grievances are not settled.

A strike would leave the route into the lakes without pilots. Department officials complained of working conditions.

3 Youths Die When Auto Skids

JAMESTOWN, N.Y. (AP) — Three Jamestown youths were killed today and two others were injured when their automobile skidded out of control, struck a tree and rolled down an embankment three miles east of here.

Killed were James R. Marshall, 19, and Clyde Cummings, 20, both of Gerry Sollinger, 19.

In critical condition was William G. Brown, 19.

Mrs. Gerry Sollinger said the Sollinger boy's parents had spent nearly four hours at the hospital by the time they left the emergency room, believing their son safe. Later, when the boy was washed and his injuries dressed, their discovered their mistake.

Die at Crossing

RIDGEWAY, Ont. (CP) — Madelyn Barbara Brennan, 28, and Mary B. Cann, 28, of Buffalo, N.Y., were killed today when their automobile ran into the side of a moving CNR freight train at a grade crossing, police reported.

Ridgeway is 10 miles southeast of Welland.

KELLY'S REXALL DRUGS
411 BRIDGE ST. EAST DIAL WO 2-5383
OPEN ALL DAY SUNDAY
FREE PROMPT DELIVERY

BCI STUDENT COUNCIL FOR 1959-60. Above are shown the members of the Belleville Collegiate Institute and Vocational School student council for 1959-1960, recently elected. Back row, left to right: Ruth Slavin, correspondence secretary; Pete Annis, treasurer, and Judy Bradford, recording secretary. Front row, left to right: Frances Dickens, vice-president; Martin Hughes, president, and Donna Anderson, vice-president. (Photo by Riley).

To The Electors of Hastings West!

I wish to take this opportunity of extending my most sincere thanks to the good people of Hastings West who worked and voted for me. I deeply appreciate your support.

As your member for Hastings West, I will continue to work for the good of all.

Very Sincerely,
W. E. "Sandy" Sandercock

THE ONTARIO INTELLIGENCER
Ontario Established 1841 — Intelligencer 1837
Published Daily by
THE ONTARIO INTELLIGENCER LIMITED
Belleville, Ontario, Canada
Subscription rates:
By carrier in Belleville: 30 cents per week.
By mail in Canada: $10.00 per year; 6 months $6.00; 3 months $3.50.
By mail to U.S.A.: $11.00 per year.
Member of The Canadian Daily Newspaper Association; Member of The Canadian Press; Member of the Audit Bureau of Circulation.

De GAULLE SEEKS EQUALITY

"De Gaulle," according to the Associated Press, "is asking to be accepted as a bargaining partner equal to President Eisenhower and Prime Minister Macmillan."

"And why not?" some may exclaim.

The difficulty is that every argument which France can advance for such treatment applies with equal force to other countries in NATO. Every argument, that is, except France's past, when she was a big power in fact as well as in name.

It should be noted, however, that the present rift between France and the other two members of the Western Big Three indicates that the U.S. and Britain believe that might, if not in itself right, conveys some rights on those who possess it. One of the reasons why de Gaulle is not accorded an equal voice with Eisenhower and Macmillan is because the U.S. and Britain possess atomic weapons, while France does not.

It is easy to assail the British and U.S. stand, but if we are to be practical we should recognize that in today's world the possession of military power imposes heavy responsibilities and these responsibilities, in their turn, ought to give the nations on whose shoulders they rest prerogatives in reaching decisions.

The only realistic grounds on which de Gaulle can base a plea for an equal voice are France's past history or, in the alternative, the theory that every nation, no matter what its military power, should be entitled to an equal voice in the decisions of the Western alliance. The latter argument would defeat de Gaulle's purpose - - instead of raising his stature to that of Eisenhower and Macmillan it would lower it to that of the heads of state of all the NATO countries. But a claim to power based on past history is open to serious question, unless the claimant can produce strong evidence that the nation in question is likely to regain its former status.

It is interesting to compare France's position in NATO and in the Security Council of the UN. In the Security Council her voice is the equal of Britain's and that of the U.S. - - and incidentally of Russia and of Nationalist China, too. All of these five countries are permanent members of the Council and all of them possess the power of the veto. The UN constitution frankly recognizes that special privileges are conveyed by the possession of power - - or perhaps we ought to say by the responsibilities which result from the possession of power. The veto was designed to prevent the Security Council, by majority vote, from reaching a decision which powers capable of resisting this decision by force might consider made such resistance unavoidable. Of the five members three, at the time the UN was formed, had such power and still have it today - - the United States, Russia and Britain. One, Nationalist China, appeared emerging as a major power in the Far East. The picture there has been altered, but the question of Nationalist China's right to continue to hold a permanent seat on the Council and to exercise a veto on the Council's decisions is another question from that we are considering. There remains France, one of the great military nations of the world for centuries, a country which at the end of the Second Great War was expected to regain its past power. This expectation has not been realized. Internal weaknesses, dissensions in the colonies and, above all, France's exclusion from the "atomic club" have made it a second class power.

Yet, in the UN where the prerogatives of power are frankly recognized, France continues to enjoy privileges to which it has little claim.

In NATO, where lip service is often paid to the equality of all the members, France is offered face-saving consultations but lacks the power wielded by the U.S. and Britain.

A frank appraisal of the situation would probably force us to admit that the apparent equality between Britain and the U.S. is more imagined than real. Though she possesses atomic bombs, Britain's location within easy range of Russian intermediate range missiles and the concentration of her industrial centres, if nothing else, make her a second-class power, much above France but not in the same class with the world's two giants, Russia and the U.S.

The difference is that the realistic British have accepted this situation, have entered into a close partnership with the U.S. and, by dint of wise counsel, have won themselves, if not complete equality, at least a preferred place.

De Gaulle, by his very insistence on France's claim to equality, may end up depriving her of even the semblance of such treatment.

JUST FOLKS

(Copyright 1958, Edgar A. Guest)

THE JOY OF THE WORLD

By EDGAR A. GUEST

What is it makes the old world fair?
'Tis not alone the skies of blue,
The fragrance of the summer air,
The clover blossoms wet with dew.
All these might be, and still the heart
Might find no joy that is worth while,
No soothing balm to ease the smart
If we could see no loved one smile.

The splash of rain upon the pane,
The roses blooming by the wall
Would to the world come back in vain
If, shining brighter far than all,
There were no smiles of loved ones true
Awaiting us at close of day.
If these we missed, how grim the view!
How rough would be our dreary way!

World's Greatest Egoists

By Walter Monfried in the Milwaukee Journal

About 50 years before his recent death, Frank Lloyd Wright assured Elbert Hubbard, an eminent writer of the time: "Not only do I intend to be the greatest architect who has yet lived but the greatest who will ever live." In that belief Wright never wavered — he also had the sense of humor and showmanship to know that such talk was always good copy.

Edward D. Stone, a notable New York architect, recalls that he and Wright were having a drink in a New York tavern when Wright noticed a dark haired, dark skinned man sitting alone. "Look at that handsome, noble example of the American Indian," exclaimed Wright, who was a self appointed authority on Indians and many other subjects. "I believe he's a Sioux. Stone, ask him what his tribe is."

The embarrassed Stone made the inquiry and was told sourly: "I am Lee Shubert." (The late Lee Shubert, who did look like an Indian, owned half of a $500,000,000 theatre empire, and his tribe was one of Israel's.)

"The most highly advertised ego of our time", as Alistair Cooke fondly calls Frank Lloyd Wright, has had many energetic counterparts in former and present generations.

• • •

During a war crisis in the 18th century, the elder William Pitt, earl of Chatham, bravely told his fellow Britons: "I know that I can save this country, and that no one else can."

Alexander Dumas, Sr., the novelist and all-around adventurer, remarked of a dull party: "If I had not been present, the conversation would have been quite boring."

The late H. L. Mencken, who wrote voluminously on all subjects, was often accused of inconsistency. "Look", a reader would tell him, "some years ago you said thus and so, and now you are saying just the opposite." To which the Baltimore sage had an invincible reply: "Formerly I was not as wise as I am now."

Tamara Toumanova, the famed ballet dancer, was recently asked about her separation from her husband of 10 years, a Hollywood producer. "Marriage is not for me", she explained. "I can't think of anyone but myself. Marriage is a 50-50 business and me — I'm just a pure 100 per cent egoist."

On his deathbed, Daniel Webster told those around him: "I trust on this occasion I have said nothing unworthy of Daniel Webster."

• • •

The late Alexander Woollcott, a brilliant critic-essayist, was so self-centred that his one time friend Dorothy Parker rebelled, calling him "a New Jersey Nero." Once Woollcott descended upon the Pennsylvania farmhouse of Moss Hart, author of many comedies.

Throughout the visit Woollcott made himself obnoxious. He took complete command of the place, demanded constant service, rare dishes and exotic wines at all hours of the day and night, and insulted the host and everybody else.

When he was ready to depart, he demanded that his host drive him to a town 50 miles away. "I would gladly have driven him to Oregon to get rid of him", Hart said later. But, after thinking over the incident, he persuaded George S. Kaufman to collaborate with him on a play about such a visitor. The result was "The Man Who Came to Dinner".

• • •

In the London of the 1890's there gathered a group of remarkably gifted writers and artists. Frank Harris, an overbearing and mendacious editor, was a leader in the circle. He boasted of discovering Bernard Shaw. He disclosed that the foremost Italian opera teacher found that Harris had a marvelous bass voice. In the realm of amour, "Casanova is not fit to untie my shoe laces".

The circle included Oscar Wilde, the Irish author; James Whistler, American artist, and Shaw, each a master of wit and egotism.

Wilde's retort to the American customs inquiry, on his visit to the United States, is a classic: "I have nothing to declare but my genius." On another occasion he confessed: "I like to do all the talking myself. It saves time and prevents arguments." His play, "Lady Windermere's Fan", was well received and he congratulated the audience for thinking almost as highly of the play as he did. After the performance he confessed: "I suppose there are wittier men than the author of 'Lady Windermere's Fan', but I have never met one."

As a young man Whistler, a cadet at West Point, was expelled after failing in chemistry. "Had silicon been a gas, I would be a major general", he remarked in later years. (Silicon is a carbon-like element.)

• • •

The most famous of the egocentrists was the unforgettable Shaw. When he was a relatively young critic, before winning fame as a dramatist, he wrote: "For 10 years, with an unprecedented pertinacity and obstination, I have been dinning into the public head that I am an extraordinarily witty, brilliant and clever man.

"That is now part of the public opinion of England and no power in heaven or earth will ever change it. . . My reputation is built up fast and solid, like Shakespeare's, on an impregnable basis of dogmatic reiteration.

"Unfortunately the building process has been a most painful one, because I am congenitally an extremely modest man."

• • •

Sir Thomas Beecham, the British conductor who just reached 80, has long aspired to the Shaw position in music. Beecham is as proud of his wit as of his musicianship. When a Mozart program of his was criticized, he proudly responded: "No one on earth could do this number as well, except possibly Bruno Walter".

Salvador Dali has been a champion exhibitionist since 1937 when, as an unknown Spanish artist, he appeared in London dressed in a diving suit, carrying a billiard cue and leading a pair of wolf hounds. His wife, wearing a mask of roses, paraded through Trafalgar Square and sold $15,000 worth of his surrealist paintings.

The greatest egomaniac in all the history of the arts appears to be Richard Wagner, the 19th century German opera master. "The monster", as Deems Taylor playfully calls him, had an unequalled conceit.

He considered himself the greatest of composers, poets, dramatists, philosophers — Plato, Shakespeare and Beethoven combined. He could and did talk endlessly on only one subject — himself. An evening with him consisted only of his monologue.

OFF THE RECORD — By Ed Reed

"Look, dear - - - he can walk!"

LOOKING BACKWARDS

GLEANINGS FROM OUR FYLES OF BYGONE YEARS

20 YEARS AGO

June 13th, 1939

A target for stray lightning bolts during the electrical storms of spring, buffeted by whirling dust storms of summer; and pounded by the rain and blizzards of late fall and winter, the clock has stood all the ravages of Nature and Time in an exceptional manner since it was first installed in the tower more than fifty years ago. "The best clock in Canada". Belleville's Big Ben was described by Mr. Jack Roblin, and "it's good for another fifty years if given proper attention" he declared as he continued with repairs to the time piece of which he has been custodian for many years.

Miss M. Bolton visited friends in Sudbury over the weekend.

Mrs. I. Boyd of Campbellford, is visiting her daughter, Miss Ina Boyd, and Miss Marjory Bonter, Queen Street for a few days.

Mr. J. Kitchen of Smith Falls, is the guest of Mr. and Mrs. A. Kitchen, Donald Street.

Mr. John W. Argue of the Bank of Montreal Staff, Gananoque, is spending a vacation at his home here.

Miss Winnifred Sinnott, Boston, Mass., is visiting her aunt, Mrs. Harry Geary, Coleman Street.

Mr. John Montgomery formerly of Port Hope and now a prominent manufacturer of Chicago, Ill., renewed acquaintances in Belleville Monday, visiting Mr. I. L. Moore at Ontario Business College of which Mr. Montgomery is a graduate.

30 YEARS AGO

June 13th, 1929

Mr. Harry Clarke, school inspector, Foster Avenue, is enjoying luscious strawberries picked from his own well-arranged and well cared for garden.

Pouring of cement commenced today on the Campbell St. hill pavement.

At the Ontario State Convention of the Knights of Columbus, which was held in London, Ont., Mr. A. B. Collins of this city was elected state treasurer.

Dr. A. T. Embury, M. P. of Bancroft was in town today.

Mrs. William Martin has returned to her home in Detroit, Mich., after visiting her sister, Mrs. Jack Blatherwick, Shannonville.

40 YEARS AGO

June 13th, 1919

His Excellency the Duke of Devonshire, Governor-General of Canada, accompanied by the Duchess of Devonshire and their daughters Lady Dorothy and Lady Rachael, visited this city today and received a royal welcome.

Dr. S. A. Moore an old Belleville boy, has been appointed assistant school dentist by the Board of Education, London, Ont.

Mr. Harold Vickers is renewing acquaintances in the city.

In a baseball match here between the G.T.R. team and a team from Peterborough, the local team won; the score being 5 to 4. The following composed the G.T.R. team: Weir, Ross Gerow, Mills Symons, Smith, Meagher, H. Mills, Kelleher and Goyer. Spare men, Whalen and Morden.

Mr. D. V. Sinclair has returned to the city after a tour of the middle and southern states in the interests of prohibition. He left this morning to engage in a week's campaign in the Sarnia Presbytery in the interests of the Forward Movement of the Presbyterian Church.

50 YEARS AGO

June 13th, 1909

A visitor remarked today . . . "You have the prettiest town in Ontario, but why do not your city fathers do, as is done in many places, and supply baskets of some kind in which people in passing along the street may deposit waste pieces of paper, cigaret boxes, etc. That is the question, say we."

Mr. J. Sharpe returned to Newburg this morning after visiting his mother at her home on Charles Street.

Mr. and Mrs. A. T. Hicks of Trenton, and Miss Barbara of this city have left on a trip to Quebec.

Ald. Harry Ackerman will leave shortly on a trip to British Columbia and Seattle, Wash. He will be absent about two months.

Pill Helps Sunburned

Watertown Times

It won't turn a burn into a tan, but there is a pill which its developers claim can relieve the misery of too much sun this summer.

Never mind trying to remember the technical name for the drug. Suffice it to say that it is a cousin to cortisone in that it too provides relief from inflammatory conditions.

More than a claim, triamcinalone has already been tested with significant success. Some patients who had been severely burned took the pills and within several hours were reporting they felt remarkably improved.

Dr. Milton W. Cahn and Dr. Edwin J. Levy of the University of Pennsylvania's school of medicine are the noble scientists who have made this contribution to the relief of suffering mankind. But they probably have some accompanying advice as the best possible treatment for sunburn: Don't stay in the sun too long.

Letter To The Editor

Questions Benefits Of Land Purchases

Editor,
Ontario Intelligencer:

"Making Land Available for Industry":

It has come to the attention of citizens recently about land being made available for industry by being purchased by local businessmen.

I can see nothing in this "news release" except a free advertising stunt, as the subject land has been available for some years for purchase.

The likelihood of industry being established under the circumstances is now, however, much more remote as the "businessmen" will be looking to at least doubling their investment and one finds that alert industrial executives are inclined not to assist in "businessmen" making a "killing".

Let the businessmen now offer it to industry at their cost and then we will distribute the medals.

Citizen.

Strength for The Day

DR. EARL L. DOUGLASS

FAITH AND GOODNESS

A lot of people seem to get considerable satisfaction out of their constant declaration that the church is full of hypocrites.

Of course, this is not true, as everyone knows who has had any experience with church people. To be sure, church people are by no means perfect. But taken all in all, they are about the best people one can find anywhere.

For it is a truth never to be forgotten that where faith is, there, generally, is goodness. Yes, we might say "always," for if there is no goodness then that which appears to be faith is little more than a slavish allegiance to the letter of Scripture or to church custom. Certainly, it is not the joyful experience Christian discipleship produces.

Where faith is, there is goodness. Faith lifts our hearts to God and, when our hearts are so lifted, it becomes hard, unpleasant, distasteful to do things that are morally wrong. When one has Christian faith, he experiences devasting shock if he compromises the truth. If a believing Christian falls into sensual sin, the turmoil of his conscience (or hers) is something dreadful to endure.

Get Christian faith. Seek after it. Lay hold on it. It is the foundation upon which solid, substantial, happy living is based. It is the anchor which keeps us from drifting. It is the light which keeps us from stumbling.

Where faith is, there is goodness.

THE PACKSACK

By GREGORY CLARK

A wild scream from one of the ladies in my family brought me and two or three others off the cottage verandah hotfoot up the rocks.

"A snake!" cried the frantic lady. "It is eating the eggs out of the bird's nest!"

We had spotted this song sparrow's nest a few days before, hidden under a hammock of grass up the rocky hill behind the cottage. And two or three times a day, somebody would pass by and report progress. There were three song sparrow eggs in the nest, and one cowbird's.

It was our intention, as soon as the big bully of a baby cowbird hatched, to remove him and give him a painless congee, which is a French delicacy of expression for what we planned to do.

There, before our eyes, was a handsome fox snake, blandly ignoring us gathered round, engulfing the cowbird's egg.

"Kill him!" the ladies screamed. "He'll eat the song sparrow eggs next!"

But one of our number was a field naturalist, an active member of the Audubon Society. So we didn't kill the snake. As soon as it had the egg engulfed, we slid it into a paper bag and took it to a distant island two miles away.

"It is the function of birds," he explained to the distraught ladies, "to provide some of the sustenance of snakes, just as it is the function of flies to provide a certain quota of the sustenance of birds. Or, indeed, as it is the function of lambs to provide part of the sustenance of us. Life, you see, is a chain of consumption in which each is responsible, in part, for the life of something else."

The ladies returned to the verandah, full of thought.

To Your Good Health

By Joseph G. Molner, M.D.

100° TEMPERATURE NOT ESPECIALLLY UNUSUAL IN INFANTS

"Dear Dr. Molner: Can a baby be perfectly healthy and still carry a temperature higher than the normal 98.4? My baby is 14 months old, 31 inches tall, weighs 38 pounds. He is no trouble at all and is a perfectly happy child. He has been carrying a temperature of about 100 for about 10 months now. My pediatrician is not worried about it, but I am. — Mrs. S.P."

This is not especially unusual in infants and active young children. We can take it for granted that your pediatrician has ruled out the presence of any abnormal cause for the temperature. I am not implying that a temperature of 100 in children should be disregarded. In some, it may be significant. But when all is normal otherwise, there is no cause for worry.

• • •

"Dear Dr. Molner: I had penicillin for an ear infection and felt better for a time. Now the doctor says I have mastoiditis in both ears. Please explain what mastoiditis really is. — Mrs. E.H."

The "mastoid process" is that lump of bone you can feel directly back of the ear. It is honeycombed with small chambers. If an infection spreads into that area, it generally becomes very difficult to root; especially if it is allowed to continue untreated for any length of time. Even the modern antibiotics may not be able to reach and clear up the infection.

For that reason, an ear infection should never be ignored. It should be treated at once, and then watched afterward, to prevent the infection from getting started in the mastoid area and becoming "mastoiditis."

"Dear Dr. Molner: About a year ago I cut my thumb on a broken button at work. It took many months to heal and left a funny shaped nail. I thought this would become normal but it never has. Also the cut keeps opening up and is very painful. What might be wrong? — M.A."

A problem like this usually means the nail bed has been damaged so the nail is misshapen. The pain and reopening suggests some foreign body (possibly a fragment of the button) or a chronic infection in the wound. Either way, your thumb is ready for further — and careful — examination.

"Dear Dr. Molner: I am wondering if you could answer something about white swelling. I have an open sore on my leg which has been there since I was nine years old. I am now 66. Very small pieces of bone work out of it at times. Part of the bone was taken out when I was very young and it never completely healed. — Mrs. W.M."

I am not familiar with the term "white swelling," but the general situation suggests a chronic inflammation of the bone, known as osteomyelitis. There are several possible causes. The chronic infection prevents healing. I feel that you undoubtedly require a specialist's attention, and in fact I rather wonder why you have not sought such aid rather than letting this continue. After it has continued so long, it will be a stubborn thing to treat.

"Dear Dr. Molner: I have always felt that I gained a great deal of benefit from using a sun lamp at home, but recently I was told that if one has a cold or virus condition, one should refrain from using the lamp on account of the violet rays. This seems like nonsense, but I would like your opinion on it. — T.E.S."

I know of no objection to using such a lamp during a cold or a bout with a virus, and some people think it helps them. Sun lamps are a good indoor sport if you like them but they aren't a cure-all for every ailment in general. The big danger in such lamps is getting a burn from the ultra-violet light. The burn can be as severe as a bad sunburn. So read and follow the manufacturers' instructions for using these lamps. Different models emit different amounts of ultra-violet.

• • •

Want to lose weight? It can be done if you follow the advice given in my pamphlet, "The Lost Secret of Reducing." For a copy, write to me in care of The Chicago Sun-Times Syndicate, P.O. Box 158, Dundee, Illinois, enclosing a long, self-addressed, stamped envelope, and 5c in coin to cover handling.

TODAY'S TALK

By GEORGE MATTHEW ADAMS

BELLS

Bells have always fascinated me. As a boy of ten I rang the big bell in my father's church each Sunday. I was so small that I had to jump high in the air to get the big rope. But it was fun to take a short ride in the air and then let go of the rope — and the call of worship was on.

Bells mean so much. Edgar Allan Poe wrote one of the most famous poems ever written entitled "The Bells." Lafcadio Hearn also wrote about Chinese bells.

Bells have been written about in prose and poetry for years. The most inspiring of all poems written about bells is The Camel Bell. It is noted in that poem called The Kasidah, written by Sir Richard F. Burton. A line runs through this poem making note of the Camel-Bell. To get the full significance and beauty of that of one line, I quote a few famous lines leading to the one referring to the Camel-Bell. Here it is:

"Do what thy manhood bids thee do, from none but self expect applause;
He noblest lives and noblest dies who makes and keeps his self-made laws.
All other Life is living Death, a world where none but Phantoms dwell,
A breath, a wind, a sound, a voice, A Tinkling Of The Camel-Bell."

There is a famous tower in Florida placed there by Edward Bok, that famous Editor of The Ladies Home Journal. On Easter each year these carillon bells are played.

Of course the most famous of all bells is the Liberty Bell, in Philadelphia. It is the bell that proclaimed Freedom.

Wages of Sin Are Tax-Free

Windsor Star

Are the wages of sin tax-free? This question arises out of an investigation in Singapore involving a politician who is a former minister in the administration. Involved was a "gift" amounting to 700 000 Malayan dollars.

When the question arose whether it had been taxed, the comptroller of income tax in Singapore said the amount was not taxable because it could not be treated as income arising from the man's employment. A tip could be taxed but not a bribe.

What is the law governing this in Canada? If such ill-gotten income is not taxable, then a premium is placed on dishonesty. Why should honestly earned income be taxed and dishonestly received income go free?

SCOTT'S SCRAP BOOK — By R. J. SCOTT

A Lift for Living

Tightening Life's Loose Ends

By DR. RALPH W. SOCKMAN

Let us suppose I own a sailboat. (I don't, but it is a pleasant thought.) A sailor at the little harbor where it is kept comes to me and says: "Your rigging hangs loose; it cannot hold the mast firm in its place or keep the sail spread out." I would at once look to the loose ends of my sailing equipment.

Centuries ago the great prophet Isaiah looked at his nation and used those same words in the thirty-third chapter of his prophecy.

What does that statement mean when applied to a nation or a person? I think it means life needs tightening up if we are to be made shipshape. And now as we are entering the vacation season, it behooves us to examine our tackle.

We think of vacations as the time for relaxing as described tensions. And they should be. But we should remember that the strains are caused by our lives getting out of order. Whittier had the right idea when he wrote:

"Take from our souls the strain and stress and let our ordered lives confess the beauty of Thy peace."

Vacation is the time for setting them shipshape.

BUNDLES OF DESIRE

One set of loose ends which needs to be inspected is impulses not organized. We are born little bundles of desire. The infant reaches out for anything that meets its fancy and its fancy changes with almost every fleeting moment. If the child does not outgrow that impulsiveness, it remains childish. Some impulses must be curbed, others cultivated. Impulsive living leaves life at odds and ends.

A curious fact about life is that when we just let ourselves go and do what we like when we like it, we cease before long to like what we do. For this reason William James said a person should do one unpleasant duty every day just to keep himself in moral trim. If we never put ourselves out to curb some impulses, we eventually feel "put out."

In a hotel some time ago, I saw signs at various points reading, "For the convenience of our guests." Such suggestions are appreciated in a hotel. But a home can hardly be run as a convenience. To be sure, we want as many household conveniences as we can secure. But only when members of the family share some unconsgenial tasks and some mutual sacrifices do they come to enjoy the solid satisfactions and spiritual blessings of the home.

Likewise in our relationship with God we are a part of His family. And we cannot enter fully into the fellowship of God's family if we treat Him and His church merely as a convenience. If we turn to God only when we feel the need of His help in trouble, we shall never know God's friendship. Or if we go to Church only when we feel like it or when we wish to use it for a marriage ceremony, we shall not receive the joy and peace and power of our religious faith.

SACRIFICE CONVENIENCE

We must sometimes sacrifice our personal convenience and do some uncongenial tasks in the service of God and His other children. This is one reason why men join the church and assume certain obligations.

The family, the church, the state, like a ship, cannot be run by impulse. They must have an organized crew of responsible persons. Will we be members of the crew or passengers just out for the ride?

Other loose ends which need to be tightened are scruples which have grown lax. I think of a young man who came to Manhattan from a godly home in the Middle West. He came with a sensitive conscience which like a canary bird can take a snapshot of a moral wrong. He has lived for years in the foggy atmosphere of compromise which hangs over some of our social and business circles. Now he can take a time exposure of a flagrant evil and register only a dull impression. He now winks at situations which once shocked him.

When I look at such laxity of scruples, I think of the old scriptural statement, "They sowed the wind and they reaped the whirlwind." A little loosening here and there, a little compromise at this point and that, and then some gust of temptation can whip the easy brezziness into a whirlwind.

We of the free world believe in free enterprise and free conscience. Let us then remember the words President Eisenhower quoted at the cornerstone laying of the Interchurch Centre in New York last October. "Liberty is the priceless opportunity of self-discipline." If we would not be wrecked in the storms which threaten freedom, we must keep our impulses organized and our consciences fit.

HISTORIC TEMPLES

Finely - carved Buddhist rock temples in Hyderabad, India, have been by relentless local about the 4th century.

BULLETINS FROM BIRDLAND

By WINIFRED WILSON

FISHING

Just as some fishermen always use flies while others prefer live baits so fishers of Birdland have their own peculiar preferences.

Most catch the prey in their bills, which are especially designed for this purpose. The merganser, when seeking its dinner, swims with its head under water to the eyes. It dives, and brings up the fish in a bill that has sawtoothed edges so that the water may be drained off as through a sieve. The loon uses much the same tactics, searching with head under the surface; but it never dives deep. Using both feet and wings to propel itself through the water, it is able to overtake the fastest fish, capturing the prey in its bill.

A gull dives through the air to catch in its bill any fish near the surface. Floating debris and dead fish are also on the menu.

Very large and strong in proportion to the size of the body is the bill of a kingfisher. Its eyesight must be extremely good, for the bird watches from some favorite perch, which may be from 10 to 50 feet above the water, and can spy a fish two or three inches long swimming several feet below the surface. Then head first a daring high dive is taken, and the fish caught and carried away in the bill.

DEEP SEA DIVER

A cormorant is a deep sea diver of wonderful ability, for though starting at the surface it often goes down 25 feet and has actually been known to go as much as 120 feet. If the fish is caught in the bill at an inconvenient angle to swallow, this bird has the unusual habit of tossing up the prey and catching it once more in a more convenient way.

A diagonal dive, sometimes from a height of nearly 400 feet, is taken by a gannet going after its dinner. The deeper the fish, the higher must be the dive to take the gannet far enough down. Naturally, the splash too is in proportion. Then resting on the surface, the bird swallows before again taking to the air.

The technique of an osprey is absolutely different. From a great height it drops down in a spiral, feet first, to grab a fish; but its body and head, though hidden by spray, never go below the surface. The catch is carried away in strong, rough-soled feet provided with a reversible outer toe and long,sharp claws. Interesting to note is that the fish is always held head pointing forward.

FAMOUS ADDRESS

No. 10 Downing Street in London has been the official residence of British prime ministers since 1735.

How Christian Science Heals

TV SERIES for Everyone

SUNDAY
CKWS Channel 11 — 4.15 p.m.
WROC Channel 5 — 9.00 a.m.
CHEX Channel 12 — 2.30 p.m.

Southern Singing
WITH
The Scheucks
OF
Daytona Beach
ITALIAN TRIO
QUARTET
Piano - Organ
Little Ricky
11-Year-Old
Boy Singer

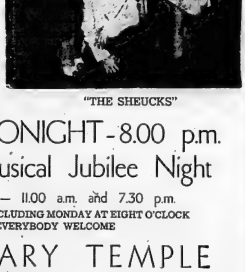

"THE SHEUCKS"

BEGIN TONIGHT - 8.00 p.m.
Great Musical Jubilee Night

SUNDAY — 11.00 a.m. and 7.30 p.m.
EACH NIGHT INCLUDING MONDAY AT EIGHT O'CLOCK
EVERYBODY WELCOME

CALVARY TEMPLE
PENTECOSTAL ASSEMBLIES OF CANADA
DUNDAS AND JOHN STREET

FIRST PENTECOSTAL CHURCH
54 N. Front St. Rev. B. H. Cross, Pastor

SUNDAY, JUNE 14th.

10.00 a.m.—SUNDAY SCHOOL FOR ALL AGES
11.00 a.m.—MORNING WORSHIP
7.30 p.m.—EVANGELISTIC SERVICE
Rev. H. A. Goss, Pioneer Pentecostal Minister will be preaching at both services.
Tuesday, 8.00 p.m.—BIBLE STUDY AND PRAYER
Thursday, 8.00 p.m.—YOUNG PEOPLE'S
EVERYONE WELCOME

Elim Baptist Church
"THE PLACE OF REFRESHING"
260 Coleman Street
REV. ROBERT SNYDER, Pastor
Of the Fellowship of Evangelical Baptist Churches
SUNDAY, JUNE 14th.
9.45 a.m.—PRAYER FELLOWSHIP
9.45 a.m.—FAMILY BIBLE SCHOOL
Mr. Douglas Sopher of Cobourg will be attending both services AT 11.00 A.M. and 7.00 P.M.
6.00 p.m.—YOUTH FELLOWSHIP
Listen to "GEMS OF REDEMPTION" every morning at 9.20 a.m. (CJBQ).
Tuesday, June 16, 8.15 p.m.—Prayer and Bible Study
EVERYONE WARMLY WELCOMED

STANDARD CHURCH
Coleman St. — Near Footbridge
REV. A. J. SLATER, Pastor
10.00 a.m.—SUNDAY SCHOOL
11.00 a.m.—MORNING WORSHIP
7.30 p.m.—EVANGELISTIC SERVICE
Thursday, 8.00 p.m. — PRAYER AND PRAISE
You Are Cordially Invited to Each Service

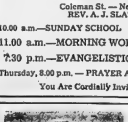

Dorothy R. Reily, Choir Director

VICTORIA AVE.
BAPTIST
CHURCH
Ontario and Quebec Convention
REV. GORDON R. WOODCOCK
B.A., B.D., Minister
Organist Wm. J. Connor, M.A.
SUNDAY, JUNE 14th.
9.50 a.m.—CHURCH SCHOOL
11.00 a.m.—MORNING WORSHIP
Children's Day Service
7.30 p.m.—EVENING SERVICE
"HILLS AND VALLEYS"
Monday, 8.00 p.m. — YOUNG PEOPLE'S
Wednesday, 8.00 p.m. — PRAYER FELLOWSHIP
FAIRWAY AVENUE
9.45 a.m.—SUNDAY SCHOOL

The Anglican Church of Canada
3rd. SUNDAY AFTER TRINITY
ST. THOMAS' CHURCH
CORNER OF CHURCH AND BRIDGE STS.
REV. CANON A. S. MACDONNELL, M.B.E., L.Th., Rector
THE REV. J. J. HERBERT, B.A., L.Th., CURATE
8.00 a.m.—HOLY COMMUNION
9.30 a.m.—HOLY COMMUNION AT ST. PAUL'S MISSION
11.00 a.m.—MATINS (Nursery)
4.00 p.m.—HOLY BAPTISM
7.00 p.m.—EVENSONG
SUNDAY SCHOOL —
9.45 a.m.—GRADUATION DAY AT SUNDAY SCHOOL
ALL DEPARTMENTS
WEDNESDAY, HOLY COMMUNION IN ST. AGNES' CHAPEL AT 10.00 A.M.

CHRIST CHURCH
CORNER COLEMAN AND CATHERINE STS.
Archdeacon the Ven. J. B. Creighton, B.A. — Rector
Rev. Everett P. Smith — Assistant
Curate — Rev. E. A. C. Maslah, B.A., B.D.
8.00 a.m.—HOLY COMMUNION
9.30 a.m.—FAMILY SERVICE (Nursery)
11.00 a.m.—MORNING PRAYER (Nursery)
Broadcast CJBQ — The Rector
4.00 p.m.—HOLY BAPTISM
7.00 p.m.—EVENSONG
REV. M. A. C. MASSIAH
MIDWEEK SERVICE —
10.15 a.m. — HOLY COMMUNION
SUNDAY SCHOOLS —
9.30 a.m.—(Sunday) All Departments
11.00 a.m.—BEGINNERS
2.30 p.m.—ST GEORGE'S

ST. MARGARET'S ON-THE-HILL
Oriole Park Avenue
Rev. L. Arthur Parr, S.Th., Rector
8.00 a.m.—HOLY COMMUNION
9.30 a.m.—SUNDAY SCHOOL
11.00 a.m.—MORNING PRAYER (Family Service)
10.00 a.m. — Wednesday — Holy Communion

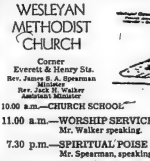

ST. ANDREW'S
PRESBYTERIAN
CHURCH
CORNER CHURCH ST.
AND VICTORIA AVE.
Rev. R. D. MacLean, B.A., B.D.
Pastoral Assistant
Rev. R. T. Cox
Organist Mr. Egerton Boyce
SERVICE OF WORSHIP, SUNDAY, JUNE 14th.
11.00 a.m.—MORNING WORSHIP
"A Spring in the Desert"
7.00 p.m.—EVENING WORSHIP
"Who Owns the Earth?"
CHURCH SCHOOLS—
Pupils of St. Andrew's Church School will meet at 10.45 a.m. and attend morning worship.
9.30 a.m.—Farley Ave. Classes for All
The Sacrament of the Lord's Supper next Sunday June 21st.
Vacation Schools begin at St. Andrew's & Farley Ave. June 29
A CORDIAL WELCOME TO ALL

WESLEYAN
METHODIST
CHURCH
Corner
Everett & Henry Sts.
Rev. James S. A. Spearman
Minister
Rev. Jack H. Walker
Assistant Minister

10.00 a.m.—CHURCH SCHOOL
11.00 a.m.—WORSHIP SERVICE
Mr. Walker speaking.
7.30 p.m.—SPIRITUAL POISE
Mr. Spearman speaking.
Wednesday, 8.00 p.m.—Prayer Hour
Friday 8.00 p.m. — Youth Service
Coming! Next Sunday, June 21, 7.30 p.m. — The Houghton College Trumpet Trio.

Christian and Missionary
ALLIANCE
TABERNACLE
W. Moira and Coleman Sts.
Rev. Sackville Palmer, Pastor
"A Friendly Church in a Friendly City"
7.30 p.m.—"CLIMBING UP TO HELL"
9.50 a.m.—Sunday School for the Whole Family
11.00 a.m.—"SPIRITUAL DEMONSTRATION"
Tuesday, 8.00 p.m. — Bible Study and Prayer
Friday 8.00 p.m.—Youth Meeting

FREE METHODIST CHAPEL
Corner Haynhurst and Symington St.
REV. EDITH MAINPRIZE, Minister
9.00 a.m.—Light and Life Hour — World-Wide Broadcast over Radio Station CKLC 1360 on your dial.
10.00 a.m.—BIBLE SCHOOL followed by Junior Mission Band
11.00 a.m.—MORNING WORSHIP
7.30 p.m.—EVENTIDE GOSPEL HOUR
Special Singing
Tuesday, 8.00 p.m.—CLASS MEETING

CHRISTIAN SCIENCE SOCIETY
MASONIC TEMPLE — 133 FOSTER AVENUE
Subject: "GOD THE PRESERVER OF MAN"
Sunday Service — 11.00 a.m. Sunday School — 11.00 a.m.
Testimonial meeting 4th Wednesday of each month at 8 p.m.
YOU ARE CORDIALLY INVITED

The United Church of Canada
Right Reverend Andrew J. McGregor, B.A., B.D.
Moderator of the General Council
REV. J. P. LANE, Oakwood, Ontario
President Bay of Quinte Conference
REV. E. E. BEARE
Springbrook, Ontario
Chairman Belleville Presbytery

BRIDGE STREET UNITED CHURCH
Corner of Bridge and Church Streets near the Quinte Hotel
REV. E. M. DAVIS, Minister
REV. R. F. SHERWIN, Assistant Minister
S. ALBO GORDON, Director of Music
SUNDAY, JUNE 14th.
CHURCH SCHOOL
9.45 a.m.—Junior, Intermediate and Senior Departments
10.45 a.m.—Nursery, Beginners and Primary Departments
CHURCH WORSHIP
8.30 a.m.—HOLY COMMUNION
11.00 a.m.—HOLY COMMUNION
Meditation: "BREAD"
Mr. Davis preaching.
ALL ARE CORDIALLY INVITED

TABERNACLE UNITED CHURCH
The Friendly Church—on Church St., one block north of Victoria Ave.
REV. JAMES C. EASTCOTT, B.A., D.D., Minister
MR. ALAN BOATE, B.A., Director of Music
MRS. LOIS MILLER, Organist
SUNDAY, JUNE 14th.
11.00 a.m.—SACRAMENT OF THE LORD'S SUPPER
Reception of new members.
Communion Message: "A Table Prepared"
CHURCH SCHOOL—
9.45 a.m.—Junior, Intermediate and Senior Departments
11.00 a.m.—Nursery, Kindergarten and Primary Departments
A CORDIAL WELCOME TO ALL

HOLLOWAY ST. UNITED CHURCH
CORNER DUNBAR AND HOLLOWAY STREETS
THE FAMILY CHURCH
REVEREND C. W. CULHAM, B.A., Minister
REV. T. F. TOWNSEND, B.A., B.D., Assistant Minister
Mr Clifford Templer, A.T.C.M., L-Music, Minister-in-Music
SUNDAY, JUNE 14th.
11.00 a.m.—SERVICE OF WORSHIP
Mr. Thomas A. Stothart, guest speaker.
9.45 a.m. to 11.00 a.m. — SUNDAY SCHOOL

EASTMINSTER UNITED CHURCH
Corner of Bridge St. & Herchimer Ave.
REVEREND ALEXANDER McDOWELL, Minister
Choir Director C. Morris Irwin Organist Mrs. O. H. Bennie
SUNDAY, JUNE 14th.
9.45 a.m.—Church School, Senior, Intermediate and Junior
11.00 a.m.—Primary, Beginner's, Nursery
11.00 a.m.—WORSHIP SERVICE
9.30 a.m.—POINT ANNE

COLLEGE HILL UNITED CHURCH
North Park St. Just North of College
REV. W. K. O. DOVEY, Minister
SUNDAY, JUNE 14th.
9.45 a.m.—SUNDAY SCHOOL
11.15 a.m.—MORNING WORSHIP
Nursery Class during service.
A CORDIAL WELCOME TO ALL

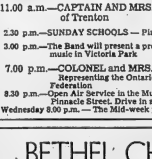

THE SALVATION ARMY
256 PINNACLE ST.
Major and Mrs. V. Greenwood
Corps Officers
'Make the Army Your Church Home'
SUNDAY, JUNE 14th.
11.00 a.m.—CAPTAIN and MRS. WM. BROWN of Trenton
2.30 p.m.—SUNDAY SCHOOLS — Pinnacle St., Station St.
3.00 p.m.—The Band will present a program of sacred music in Victoria Park
7.00 p.m.—COLONEL and MRS. H. NEWMAN Representing the Ontario Temperance Federation
8.30 p.m.—Open Air Service in the Municipal Parking Lot on Pinnacle Street, Drive in and share.
Wednesday 8.00 p.m. — The Mid-week prayer meeting.

BETHEL CHAPEL
(Corner Church and Station Sts.)
7.30 P.M.
"CHRIST AND PILATE"
by W. E. BELCH
Followed by a Baptismal Service
9.30 a.m.—Sunday School and Adult Bible Class
11.00 a.m.—LORD'S SUPPER
2.00 p.m.—GOSPEL BELLS (CJBQ)
Thursday, 8.00 p.m. — Prayer and Bible Study

ST. MARK'S LUTHERAN CHURCH
SERVICE 8.30 A.M.
REV. ALFRED
KRAMER
IN
COLLEGE HILL UNITED
CHURCH
North Park Street

SOCIAL and PERSONAL

ENGAGEMENT NOTICE

Mr. and Mrs. Thomas E. Plane, 135 Charles St., Belleville, announce the engagement of their only daughter, Hazel, to William Charles, son of Mr. and Mrs. William Belch, 90 Pine St., Belleville. The marriage will take place on Saturday, July 11, 1959, at twelve noon, in Bridge Street United Church, Belleville.

* * *

Mrs. Howard E. Wark, and sons, Peter and Barry, have left Friday night for Montreal, en route by air to Aberdeen, Scotland, for a three-months' vacation with her parents, Mr. and Mrs. James Tough.

Women's Activities

FRONT ROAD W.A.

Mrs. Don Bradshaw was hostess for the June meeting of the Front Road W.A. There was a goodly number present to enjoy the splendid program.

The president, Mrs. H. McMullen, opened the meeting and welcomed those present, and thanked the hostess for opening her home.

Mrs. E. Preston had charge of the devotional, the topic being "Forgiveness."

Mrs. G. Bradshaw gave the Scripture reading from Luke 7: 36-50, and Mrs. Charles Lane read from the W.A. folder on "Forgiveness."

Several poems were read by Mesdames C. Brown, T. Whittle, C. Reid, Preston, on "Forgiveness." David's "Psalm of Repentance" was read by "Our Father," all in keeping with the topic, and reminding of the beautiful solo sung by Jessie Reid, "The prodigal son, and that one should be slow in abiding and forgiving.

Mrs. Preston closed her devotional with a Father's Day reading entitled, "Together-ness."

BUSINESS PORTION

Mrs. McMullen conducted the business part of the meeting including a card of appreciation read for kindness during illness. The next fall was announced by donations for a fish pond for the fall bazaar and plans were made for the July meeting to be a picnic along the bay shore.

The Rev. W. E. G. Dovey called during the afternoon and offered prayer.

Mrs. Bradshaw served a delicious lunch and a social half hour was enjoyed.

WCTU Wants To Carry Fights To Classrooms

PEMBROKE (CP) — The Ontario Women's Christian Temperance Union want's the province's anti-liquor fight to the class rooms.

The union asked in a resolution Thursday for provincial, government support for three instructors who would visit Ontario schools to teach pupils the facts about alcohol.

It asked Hon. G. E. Campbell of Toronto be allowed a free hand by "qualified authorities"—presumably an Ontario education department—and that if her method of instruction is found satisfactory, that she and two others be put on salary to teach about the dangers of alcohol across Ontario.

The union's annual meeting, ending Thursday, also approved:

1. A ban on newspaper publication of news pounds by police, including the names of Canadian winners.

2. A protest against the sale of candy cigarets and imitation candy cigarets and imitation cigars.

3. A ban on further liquor outlets.

4. Severe penalties to the full extent of the law when drinking is given as an excuse for crimes committed.

5. A protest against the opening of theatres on Sunday and the opening of liquor stores in shopping centres during evening hours.

6. Action to prevent magazines from by-passing Ontario laws on liquor advertising by having a publishing address outside the provinces.

* * *

HEAVY TWINS

BRIDLINGTON, England (CP) Mrs. Sheila Collinson, 29, gave birth to the heaviest twins ever born in Britain since 1948. One weighed nine pounds four ounces, the other seven pounds 13 ounces. In the next ward was a baby weighing one pound seven ounces.

HUGE CAKE

HATFIELD, England (CP)—A giant wedding cake was cut in this Hertfordshire town for 100 couples, married in the Anglican parish church in the last four years, who attended a marriage reunion service.

WEDDINGS

GIRDWOOD — POTTER

FRANKFORD — In Stockdale United Church on Saturday, before an altar decorated with pink snowballs and peonies, Lillas Vera Potter, daughter of Mr. and Mrs. James Potter of Stockdale, became the bride of Brian Donald Girdwood, of Frankford. The double-ring ceremony was performed by the Rev. H. M. Beach, assisted by the Rev. T. Bruce Thompson.

Traditional wedding music was played by Mrs. Percy Hubble. The bride, given in marriage by her father, wore a floor length gown of gardenia-white silk organza and Chantilly lace fashioned on princess lines with a high collar bodice accented with tiny seed pearls. The wide portrait neckline was enhanced by hand-clipped lace. The bouffant skirt had panels of tiny seed pearls. Her fingertip veil was held in place by a seed pearl and silk organza and white Bible with lily-of-the-valley and seed roses.

The maid of honor was Mrs. William Girdwood, attired in a floor length gown of pink taffeta with full skirt and tapered bodice, accented with the bouquet of pink and white chrysanthemums with matching headband. The bridesmaid, Miss Donna Donald Whiteman, Miss Helen Ann Girdwood and Miss Virginia Mrs. Whiteman, sister of the bride, was attired in pink chiffon and carried pink and white chrysanthemums with matching headbands.

Miss Helen Arbuckle and Mrs. Ivan Vogel were lace-like chiffon with white chrysanthemums and matching headband.

Mrs. Girdwood, mother of the bridegroom, was a navy blue lace sheath dress with accessories and a corsage of white chrysanthemums. Mrs. Whiteman, mother of the bride, was attired in pink chiffon and carried pink and white chrysanthemums with matching accessories.

Miss Helen Arbuckle and Mrs. Ivan Vogel were lace-like chiffon with white chrysanthemums and matching headband.

Mrs. Girdwood, sister of the bridegroom, was a navy blue lace sheath dress with accessories and a corsage of white chrysanthemums. Mrs. Whiteman, mother of the bride, was attired in pink chiffon and carried pink and white chrysanthemums with matching accessories and a corsage of white chrysanthemums.

The bride's table was covered with white lace and was centered with a tiered wedding cake with tinted rosebuds and silver leaves.

The Rev. T. J. Riddall was toastmaster and welcomed guests to the bride to which the bridegroom responded on behalf of the couple.

For the wedding trip to Niagara Falls the bride wore a navy dover-grey suit with white accessories and a corsage of red roses.

Out-of-town guests were from Brampton, Brighton, Campbellford, Carrying Place, Frankford and Worth. Upon the bride's return they will reside at R.R. 4, Frankford.

MOLINEUX — REID

A pretty June wedding was solemnized on Friday, June 5, at 2.00 p.m. at the home of Mr. and Mrs. William Arthur Reid, of Belleville, when their daughter, Carol Mae, became the bride of Donald Hector Molineux, of Trenton, son of Mrs. Molineux and the late Mr. Neville Molineux. The Reverend W. H. V. Walker, officiated in a setting of summer evergreens decorated with pink and white peonies. Pink and white candles in candelabra and streamers and baskets of pink and white flowers adorned the room.

The bride was lovely in her powder blue ensemble of fine wool crepe with small circlet of flowers and tiny veil; white accessories, and corsage of white baby 'mums.

She was attended by Miss Sharon Murray, cousin of the bride, wearing a dress of navy and white taffeta with pink accessories, and corsage of pink 'mums.

Mr. Robert Watt, of Cornwall, was groomsman for the bridegroom, and the bridegroom's brother, Ronald Reid, of Belleville, was usher.

Mrs. Ray Carr-Brant spoke briefly on the Legion of the Sacred Heart. Madam President conveyed to the speaker a vote of thank you from Mrs. Buckley, Father Buckley's mother, for the flowers which were sent during her illness.

The February past president, and Mrs. P. F. Halloran attended the Legion Convention held in Kingston the first of June. Mrs. Hanley was impressed with the splendid manner in which the convention and summarized the different highlights of interest to ladies. Mrs. G. Whalen also spoke briefly of the convention.

During the social hour which followed an open discussion which was most interesting, on fish.

Mrs. R. Lynch adjourned the meeting and refreshments were served by Mrs. W. Dunmire, Mrs. Gilchrest, Mrs. H. O'Neill and Mrs. G. Whalen.

Graduation Party Held by WHA Executive

On Thursday evening the executive of the Women's Hospital Auxiliary was hosted at a graduation party in honor of the graduation class of the Belleville General Hospital.

Mrs. Mervyn Jones, 1st vice-president, convened the party, and a delightful luncheon tastefully was attractively displayed on the dining room table which the young guests could choose.

Pouring were: Mrs. W. H. Finkle and Miss Ivy Dickson.

Afterwards, the president, Mrs. A. E. Bell, on behalf of the Auxiliary, presented each of the young ladies with a lea-ther wallet suitably inscribed.

Following are the names of the graduates:

Mrs. Marlene Bailey, Misses Arlene Bender, Phyllis Bender, Marie Davis, Shirley Dench, Margaret Hicks, Diane Hobbs, Joyce Hodgins, Barbara Ladouceur, Beverley Mastin, Barbara McFarlane, Jean Orser, Patricia Marilyn Rees, Reta Rees, Patricia Rowland and Glenna Vaughan.

HILARIOUS GAME

In charge of entertainment for the evening, Mrs. Fred Beeby succeeded in arranging hilarious shouts of laughter as the "things got under way with two contestants blindfolded and wearing oven mittens, tried to put on a pair of nylon stockings. Other, "creative" games were enjoyed and in each contest, the winners were awarded with preserved prizes.

Thanks to the combined efforts of the executive and especially to Mrs. Jones and Mrs. Beeby, an enjoyable evening was held by all.

St. Joseph's CWL Plans Future Events

St. Joseph's Catholic Women's League discussed plans for a busy fall session, at the June meeting which was the annual Hallowe'en tea is planned for November. The ladies of the League will also take part in a Marathon Bridge under the direction of Mrs. R. Lynch. Mrs. E. Leonard will convene the bridge party to be held during the month of October.

"The Hobo Tea" will be conducted in the summer and all members are asked to participate.

The president, Mrs. P. F. Halloran, presided.

Mrs. Ray Carr-Brant spoke briefly on the Legion of the Sacred Heart. Madam President conveyed to the speaker a vote of thank you from Mrs. Buckley, Father Buckley's mother, for the flowers which were sent during her illness.

The February past president, and Mrs. P. F. Halloran attended the Legion Convention held in Kingston the first of June. Mrs. Hanley was impressed with the splendid manner in which the convention and summarized the different highlights of interest to ladies. Mrs. G. Whalen also spoke briefly of the convention.

During the social hour which followed an open discussion which was most interesting, on fish.

Mrs. R. Lynch adjourned the meeting and refreshments were served by Mrs. W. Dunmire, Mrs. Gilchrest, Mrs. H. O'Neill and Mrs. G. Whalen.

Choir Presents Interim Organist With Gift

Following choir rehearsal on Thursday evening the members of St. Thomas' Anglican Church choir were guests of Canon and Mrs. A. E. Hill at the rectory.

The special occasion was arranged to honor Mr. D. W. Davenport, who during the absence of Mr. Robert Hill in England, has been organist and choirmaster.

Mrs. J. Minett made a presentation on behalf of the choir, to Mr. Davenport, now in the interim months. It have promised to attend.

Argyll Chapter Closes Season, Will Supper

The Argyll Chapter of the I.O.D.E. held its June meeting at the home of Mrs. and Mrs. C. Bird.

As this was the closing meeting for the summer a potluck supper was arranged for 30 members.

Mrs. Gavin Scott reported a shipment of knitting and sewing was ready. These items will be packed in cartons and attractively packaged in plastic bags and delivered to Ottawa for books for an overseas library. These are for service men in Germany.

A discussion by the purchase of a new flag was taken place and a motion was made to purchase same.

A motion was given re the bridge party to be held at the home of Mrs. Scott. The opening meeting for the fall season will be on September 29.

A vote of thanks was tendered Mr. and Mrs. Bristol for the use of their home on the shore of the Bay of Quinte.

Women's Activities

COLLEGE HILL W.A.

The monthly meeting of College Hill W.A. met on the 2 p.m. last Wednesday with the president, Mrs. D. Hunter, in charge.

Mrs. J. Ritz, Mrs. K. Smith and Mrs. D. Hunter were in charge of devotions. Mrs. Ritz read the Scripture lesson and Mrs. K. Smith gave devotions, the theme being "Forgiveness."

The word is said to be the greatest word in the Bible, the greatest word spoken in heaven or on earth. It includes God's wisdom, His power, justice, goodness and truth. Many beautiful stories are told by Jesus, such as the "Prodigal Son," "Lost in the House of Simon the Pharisee" and that of Peter's denial of Christ all tell of sins forgiven.

Mrs. Smith closed with a prayer for forgiveness.

A short poem, "I Heard Someone Say," was read by Mrs. Vosburgh, then by Mrs. Hunter. A reading on "Christian Stewardship" by Mrs. Ritz and another reading entitled "The Bible Is Never Out Of Date" by Mrs. Ross Used. Hymns by Mrs. Smith.

A discussion followed concerning buying some new chairs for the church Sunday School rooms, and the disposal of the old ones. Mrs. E. Flunder was elected to the office of social convener for Mrs. J. Sproule, who is resigning due to ill health.

It was decided to dispense with the July and August meetings unless something of a special nature arose.

A "menu" contest was enjoyed and light refreshments were served by Mrs. L. Bongie, Mrs. J. Rowsey and Mrs. A. Reid.

This and That

By HARRIET STEVENS

In the Thursday Ontario Intelligencer our readers will have read with interest of the visit to Belleville of Robert Paul, champion in the International Figure Skating Championship in Vienna.

He was the guest of honor at a party in the home of the Quinte Skating and Tennis Club, and I had the pleasure and privilege to interview Bob Paul personally to learn to our great amusement the type of contribution the club is making in Canada. It is an interesting story of co-operation as well as of a little courage because, without financial assistance from the recreation commission or any other institution, the club has risen above many discouragements to its present status.

T & T has neither the space nor the complete details to relate the history of the club from its earliest days but at present there are approximately eight tennis players, eighty figure skaters and four hundred general skaters. The latter group is not to be confused with the total number of skaters, as there are other interested citizens play a part in keeping the club active for the benefit of the participants.

It is fair to point out that the latter group is the great deal of support, the club has prospered over the years is clean, wholesome sport for sport's sake, and sport for the challenge. Thousands of thousands of boys and girls, men and women.

All the membership fees and all the extra support received would not be sufficient to keep the club operating at its present high standard if it were not for the production of an interclub carnival. Many of us have been thrilled by the performance at these carnivals. The local boys and girls and men and women display their prowess as taught by the two professionals in a program that features stars from various parts of the countryside.

Instruction is offered to junior members in tennis, and two professionals are employed for skating. You will appreciate that expenses are high, proper and the enthusiasm required it is realized that the rink rental arrangement is costly, by $2,274 per year. This is the largest single item of expenditure. And above this rental, the club pays itself an amount of $1,200 annually for the use of the ice.

There are many other incidental expenses and the total is met only after the club members have given generously such as teas and bridge parties, dances and the make up the required sum. All the administrative work is done voluntarily by members of the executive, who looks after the courts and ice.

help with the ice are paid. The fees are kept at a bare minimum for the main objective of serving as many as possible, especially boys and girls. Membership is open to anyone.

T & T could go on and on reviewing the contribution of this privately owned and operated club which, in reality a non-profit one effort.

The three divisions of tennis, general skating and figure skating. During our interview, it was never once suggested that so and so or this or that one did this or that. It was in terms of co-operation that any information was given us.

Evaluation: T & T is pleased to pass along this story of a non-profit effort that goes on day in and day out, winter and summer in our city without fanfare or ostentation. From a community point of view, the good citizenship must be considered in the aggregate and in the aggregate, the contribution is considerable. And girls enjoy and thrill to the fun of learning how to ski, skate and gracefully skill. In wholesome entertainment and in a good atmosphere they rise to profession-ship and there is a physical and moral aspect. A pride in a youngster's individual skill is evident and there is community pride in achievement as portrayed at a carnival.

Besides these so important and civic aspects of goodwill for the club, Your local club has presented some outstanding ice shows and has supplied skaters for the Shrine Circus in Toronto and Lindsay. This year it has also skaters attending the Metropolitan Figure Skating School in Weston for their training.

T & T is happy to salute this fine club for its individual and community contribution.

Weekend thought: "What is a man if his people's only Shakespeare or "A city great-er than its bricks and mortar." Wagner.

WOMEN'S AGE

LONDON (CP) — Mr. Justice Ferguson was told in High Court that a point in a case was whether single women of 55 are "old ladies." Judge, who is 71, replied: "I should be mobbed when I got outside if I said they were."

SENIOR ROMANCE

WINNIPEG (CP)—David Blues and Margaret Hetherington, both 'irish born, met in the Residence of Dr. Barnardo's home and got married.

Let Us Keep Faith.

By Alma Mason

We all know people upon whose word we can rely fully. If they promise to do a thing we are certain that the promise will be fulfilled. Sadly, we know others that we have to follow up continually to make sure that a review will be accomplished.

In the business world, the workers who cannot be depended upon to carry out their duties, who carelessly keep no reminder of thought or on paper, are the snails who retard the progress of industrial progress. They cause untold anxiety and chagrin and frustration.

The men who has a rack in his mental machinery where tasks to be performed are listed and heeded — usually becomes a captain of industry. As he reaches for the top of the ladder of success he exercise financial patience with those associates who are irresponsible and unreliable. He is often considered by the slipshod worker too meticulous and too aggressive. However he keeps his obligations and gets things done on time, thereby considering such a man from higher places looks for promotion and favor and good repute and honesty and dependability.

How well I remember the very large family of a certain family in a small town. Over and above this, there was the children's father, who by his own labor, provided for his family. Sadly, we know others that we have to follow up continually to make sure that a review will be accomplished.

In the business world, the workers who cannot be depended upon to carry out their duties, who carelessly keep no reminder of thought or on paper, are the snails who retard the progress of industrial progress. They cause untold anxiety and chagrin and frustration.

The men who has a rack in his mental machinery where tasks to be performed are listed and heeded — usually becomes a captain of industry. As he reaches for the top of the ladder of success he exercise financial patience with those associates who are irresponsible and unreliable. He is often considered by the slipshod worker too meticulous and too aggressive. However he keeps his obligations and gets things done on time, thereby considering such a man from higher places looks for promotion and favor and good repute and honesty and dependability.

How well I remember the very large family of a certain family in a small town. Over and above this, there was the children's father, who by his own labor, provided for his family.

Paul found Timothy dependable. He had tried many young men to train with him in the work of evangelism. He asked the people of Lystra about Timothy and found Paul of the high esteem he was held in. In his letter Paul referred to Timothy as "My dearly beloved son" "He worketh the work of the Lord as I also do."

Jesus had labored only three years before His crucifixion. He left behind him a little band of eleven faithful followers on whom He could depend. That was all. He told them that the truths He had taught to save mankind from the power of sin and to eleven, pairs of hands and in eleven trustworthy loving hearts.

Through persecution and death they spread our faith. Scripture declares they were true and devoted and dependable? What then? Because of their consecration to the cause of the Master we have love instead of hate — joy instead of sorrow — holiness instead of Godlessness — hope instead of despair.

Let us keep faith;
Our little ship, well masted, true,
Must sail in steady valiant course
With dauntless crew.

Let us keep faith
In simple deeds and usfulness;
In consecrated sturdy heart,
In lowliness.

Let us keep faith
And so charge heart and soul and mind
With promise kept and service filled
To God and humankind.

Going Places

Serenity, Courtesy, Honesty Prominent in City of London

By SHIRLEY and BOB SLOANE

One of the first signs to catch the deplaning visitor's eye at the London airport begins:

"These automobiles are unwilling to use escalator, please contact. . ." It continued with instructions for obtaining a driver's license.

Being willing and able, we hurried on. But it seemed evident that a similar sign in an American terminal might read, "Elevator for the handicapped passengers only. Others must use escalator or jump out window. Keep to right while falling. Not responsible for injuries."

That night the London papers carried a story about how the last minute of a television talk by Labor Party leader Hugh Gaitskell had been cut off the air.

Instead of the recriminations, cries of dirty politics and threats of investigation, the London television industry for which we would learn tomorrow is home, there was a brief statement from the station manager admitting, "it was all our fault," and one from the network apologizing. "We're really sorry, it won't occur about the whole thing."

Of such are the threads of courtesy, honesty and the calm demeanor that are woven into the London fabric.

LOW CRIME RATE

London is the largest city in the province with the third lowest crime rate and the fewest traffic deaths. They take care of all of them unarmed. The typical Britisher is so polite he may accept a ticket for speeding or careless when he can't make it, and if he does, he'll probably write a letter, then suggested he won't mention it for fear of offending.

Headwaiters say "thank you" before they seat you and theatre ushers "thank you" after you've found your seat. If you "thenk" them you'll get a look that will make you wish it won't stop until you hold it for peace.

At 10 Downing Street, an unimposing little house on a short street, flashing lights or roaring motorcycles. Apparently it takes more than a visiting royalty to disturb the peace in this part of here. Washington was never like this.

In our never-ending search for comparisons we found out the most typical pub we could find. Like it took considerable smoking out. It is a London institution, regardless why the place has been a setting for the Dickens' novel and Shakespeare since fiction was invented, we note our way through the dock and warehouse district to the 600-year-old water-front saloon of the Prospect of Whitby.

Inside, and outside, there is a terrace overlooking the Thames, the place was jammed with longshoremen, boilermans and local characters who had dropped in for their nightly 'alf and 'alf.

We couldn't have been American tourists more welcome if we'd carried neon signs on our backs. But strangely, we were not questioned or sidetracked. We stepped up to the bar and ordered a couple of mild and bitters with confidence growing by the minute.

"That'll be two and six," said the bartender.

We experienced a moment of panic. Though we'd handled the world's most liquid currency before and were as familiar with

NEXT WEEK'S SPECIAL!

LADIES' SKIRTS

(PLAIN)

FOR THAT FRESH NEW LOOK

2 for 95c

CLEANED AND REFRESHED FOR COOL COMFORT

Parsons' CLEANERS

(Formerly Clean-Rite Cleaners)

Corner Sidney and Graham Streets

DIAL WO 2-5377

CASH & CARRY DEPOT IN WINDSOR'S STORE, CAMPBELL COLD STORAGE

Library Report Presented For May

The Corby Public Library presented the following librarian's report for May 1959 as follows:

Total circulation, adult 65, Juvenile 25; total, 90.

Books circulated — Main Library: adult 1,378, Juvenile 424; East Hill: Juvenile 1,963, Juvenile 298; Sir William Church-hill: Juvenile 2,824; Village George: Juvenile 1,075; Queen Elizabeth: Juvenile 1,784, adult books, 7,869; total Juvenile total circulation 17,202.

Total increase in circulation since the beginning of 1959: 1,202.

Records loaned, 12; Films loaned, 2; Teacher bookings, 22; magazines, pamphlets and clippings, 102.

Visitors

Many new books have been added to our collection both in the children's department and the adult. New mystery stories by popular writers, Eberhart, Crane and Gardner, are added and novels by Pearl Buck, Mc-Gardner, Edwin Gilbert, Taylor Caldwell and Owen Brister.

In the non-fiction group were books of current interest by Dr. Spock, Dr. Davis and D-Day"; "The St. Lawrence Seaway" by and biographies of Helen Traubel, Scott Fitzgerald and Mary Astor. The Annual Report of the Northern Electric Company Ltd. and the ASTM Standards and to the Bell Telephone Company for copies of the telephone directories for London, St. Thomas; Ottawa; Hull, Toronto and Montreal.

Building: There has been some delay in the work on the new extension to the library because the glass and the aluminum doors have not arrived.

Stories of Famous Hymns

by HORACE B. POWELL

WE THANK THEE, LORD, FOR THIS FAIR EARTH

We thank Thee, Lord, for this fair earth,
The glowing sky, the silver sea:
For all their beauty, all their worth,
Their light and glory come from Thee.

Thine are the flowers that clothe the ground,
The trees that wave their arms above:
The hills that gird our dwellings round,
As Thou dost gird Thine own with love.

Yet teach us still how far more fair,
More glorious, Father, in Thy sight
Is one pure deed, one holy prayer,
One heart that owns Thy spirit's might.

So while we gaze with thoughtful eye
On all the gifts Thy love has given,
Help us in Thee to live and die,
By Thee to rise from earth to heaven.

This beautiful hymn of thanksgiving was written in 1856 by an English clergyman, the Rev. Dr. George Edward Lynch Cotton. It was published during the same year in a collection of "Hymns For Use In The Chapel Of Marlborough College", a school where the hymnist was serving at the time as head master.

Dr. Cotton wrote many other religious songs and poems but his thanksgiving verses are the only ones that have lived to see twentieth century popularity.

Born at Chester, England on October 29, 1813, George Cotton was educated at Cambridge University and was graduated from that school in 1836. For a time he served as head master of the famous school at Rugby, then took a similar post at Marlborough College in 1852.

Half a dozen years later, he was named Bishop of Calcutta, India but his larger ministry came to a tragic end on October 6, 1866 when he fell into the sea while disembarking from a steamer, and was drowned.

Second Glance

By Viva Richmond Graham

"All things which come to much whether they be books, buildings, pictures or living beings, are suggested by others of their kind."—Samuel Butler.

• • •

"Just pop them into the washer anytime, drip-dry and they're ready to wear. Styled for lasting, carefree beauty . . ." So reads a current women's sports clothes ad.

"These days," comments a Belleville shopper, "you never know what you are wearing, the textiles are so new and different; with names like dracon, nylon or orlon. In our grandparents' day you wore just plain cotton. Or wool. Or yes, pure silk."

Harriet Stevens' "Good Shopping" in her "This and That" column of this paper posts a full information service on this fascinating subject for readers. Another interested source is — and perhaps you'd never guess — is the Royal Ontario Museum! It has a whole department devoted to textiles.

"Ontario has a rich textile history crowded into a short space of time", writes the curator of the textile department, K. B. Brett. "It is barely one hundred and seventy-five years since the opening up and settling of the province began. The settlers came from many walks of life and skilled craftsmen from the woollen and linen industries in the British Isles and many of these set up as weavers. Others brought their traditional textile techniques and designs handed down in their homes for generations"

Financial assistance for the department field work comes from the descendant of the hand looms; the textile mills of Ontario. Among them are York Knitting Mills, Limited, Barrymore Cloth Company, Limited, The Brook Woollen Company of Simcoe, Limited, Dominion Woollens and Worsteds Limited, The Eaton Knitting Company, Limited, Guelph Carpet and Worsted Spinning Mills Limited Mercury Mills, Limited, Newlands and Company, Limited, Patterson and Company, Limited, and Penmans, Limited.

IN MUSEUM

It is something of a breath taking surprise to learn that the two checked blankets woven by Catherine White after coming to Hastings County in 1795 from the United States, are now early examples in the museum's collection of early hand weaving. Or Rosanna and her sister Hester were the weavers of the Young family of Picton, P.E.C., in the 1840's and that the linens, blankets and coverlets, many of which still survive, were woven by them in the home, in a variety of patterns. Thirty-seven patterns drafts of theirs are in the museum's collection.

Not to mention the four-harness coverlet, displayed there, a gift of Mrs. H. Williams, which was given to the donor's grandfather in payment for teaching school near Rednersville.

• • •

Bellevignette: Do you recall the publication of Miss Rose Lazier's American friend's letter on Coverlets? The writer, by the way, is none other than Helen T. Young of North Hanover, Mass., and who came to Guelph, the end of May to speak at a weaving convention! Since Mrs. Young's letter appeared in this column, considerable interest in coverlets was aroused, and on behalf of all concerned, we would like to extend a grateful, sincere vote of thanks to Miss Lazier for such a wonderful contribution. Through interested course of events a private exhibition of local coverlets was arranged for the Red Cross Homemakers. Who should hear about it (and through a Red Cross Homemaker from Belleville attending the weaving course in Guelph mentioned above) but Harold B. Burnham of the textile department of the Royal Ontario Museum. He made a special trip to Belleville to see the coverlet collection.

"Our Department", he explained, "has been engaged, since 1947 in research on a facet of Ontario's 19th century history — that of her textile arts: spinning, weaving, knitting, crocheting, quilting and fine sewing. On completion it is hoped that the findings of the project will be fully published."

This project, he said, was conceived, planned and launched by the work of Dorothy K. Macdonald (now Mrs. Burnham). The first years, Mrs. Brett, (wife of the curator of the textile department), who was a former head of the Red Cross in Belgium during World War 11, upon her return to Toronto, was granted a discarded Red Cross ambulance by the department of education, and each week sorties were made from Toronto in search of coverlets to ultimately within a radius as far as Grafton, Barrie and London. Discovered coverlets were then stacked in the ambulance which made a perfect conveyance, and driven to the Royal Ontario Museum, where photographs, historical and technical weaving data of each were made. Then come Monday morning, Mrs. Brett delivered the coverlets safely back to the kind, generous respective owners. "But we didn't reach Belleville. Upon hearing of the coverlet exhibition we were most anxious to see it. I am exceedingly pleased and amazed at both the quantity and quality, and it is my hope to return as soon as possible to gather the data on each coverlet", said Mr. Burnham.

The people of Ontario have contributed valuable information to the Museum. He asks, "Do you know anything about the types of sheep raised by the pioneers? Where and how flax was raised and prepared for spinning? Where did the cotton which was used, come from? What methods and various steps were used in shearing sheep? What kinds of spinning wheels? Do you possess any recipes for dyeing that have survived in weaver's note books? Do you know of any surviving hand-loomed linen sheets, towels or rag rugs? Or lovely early knitting patterns for baby's bonnets, lace edgings and stockings? These beautiful old patterns should not be lost. By being recorded they are saved for future generations. Do you know the names of any professional hand weavers and where they worked or what has become of their looms? Do you know any old weaving mill sites? Who were their owners? What did they make and what products have survived? If so— please notify: The Textile Department, Royal Ontario Museum of Archaeology, 100 Queen's Park, Toronto 5, Ontario."

REVEALING NOTE

PORT ARTHUR, Ont. (CP)—Forty years ago a public school teacher here refused a school board request to sell thrift stamps to her students. Noted on a scrap of paper recently found in the board's archives was the comment: "Real reason—pure cussedness and pigheadedness."

Woman at 101 Leads Active, Happy Life

PRINCE ALBERT, Sask., (CP) The doctors gave her three weeks to live when she was born.

That was in London, England, in 1858.

Now Mrs. Francis Bird of Prince Albert has passed her 101st birthday. She enjoys excellent health and leads an active and happy life.

"When the Lord calls me, I will go, and not a minute before," says Mrs. Bird. "In the meantime I keep myself busy with what few hobbies or interests I have left."

Mrs. Bird recommends a recipe for longevity—take a large helping of kindness, mix in a generous portion of good living, will power and determination and stir slowly.

CARES FOR PLANTS

In her room is a wide variety of plants which she looks after herself and a playful budgie called "Daffy." Mrs. Bird makes wool mats and frequently plays the piano.

She comes down stairs for her meals and a daily visit to the sun porch. She makes the occasional visit to church and frequently goes for car rides. Mrs. Bird lives in Prince Albert with a son-in-law and daughter, Mr. and Mrs. J.E. Wintermute.

In 1911 she came to Canada with her husband and farmed at Kindersley, Sask., until his death in 1920. Then she worked in the Bank of Commerce branch until she was 73, when she came to Prince Albert to live with the Wintermutes.

Mrs. Bird recalled coming from a comfortable home in London to work on a farm and to milk cows amid the many hardships of pioneer times. She said:

"A dollar was a dollar in those days and times were very hard, but I got used to it."

GOOD MANNERS

By Mrs. Beeckman

BROTHER TO ESCORT HER UP THE AISLE

Dear Mrs. Beeckman:

1. I am a divorcee and my fiance is a widower. We are to have a small church wedding. My father is not living. Would it be correct procedure for my brother to escort me up the aisle, or should I walk with the bridegroom?

2. What about corsages for the mothers and sisters? — A.

1. My suggestion is that you have your brother escort you up the aisle . . . then you meet your bridegroom at the head of the aisle.

2. The bridegroom should provide the corsages for "the mothers" (although he will doubtless ask you to choose and order these flowers), and, if he wishes, for your sisters and his sisters.

MARRIAGE ANNOUNCEMENTS AFTER DOUBLE WEDDING

Dear Mrs. Beeckman:

My sister's daughter and my daughter were born on the same day, our families have always lived very near each other, and the two girls have been very close and devoted friends. Now they are to marry brothers, who also have always lived in this city. So they have planned to have a double wedding a church wedding, semi-formal, not very large. Our church is not very large and the brides-to-be prefer a more intimate wedding, with only the members of the families, some close relatives, and a few of their intimate friends present.

We are considering sending the invitations informally, most of them notes of invitation, and then sending many formal announcements to those who couldn't be invited to the wedding. If you approve of our doing this, will you please tell us if it would be proper for my sister and her husband to send their announcements individually and for us to send our announcements individually? This is what we would all like to do, rather than to send "double" announcements. — K.L.

All these plans are excellent. And it would be entirely correct for you and your husband to issue the formal announcements of the marriage of your daughter and for your sister and her husband to issue the marriage announcements of their daughter.

THE FAMILY COUNCIL

EDITOR'S NOTE: The Family Council consists of a judge, a psychiatrist, three clergymen, a newspaper editor, a women's editor and two writers. Each article is a summary of an actual case history. The Council reports on problems that have been dealt with by responsible agencies and counsellors.

Gerald K. — She's afraid of what others will think.

Mildred K. — He's trying to shock my mother.

• • •

Gerald K. — My brother Tom made a very bad marriage at the age of 19 and now, seven years and two children later, is seperated and getting a divorce.

I invited him to come to live with us for a while because his funds are very low. He has been with us two months and has been no trouble at all. Recently he asked whether we would mind having a certain young woman come to stay for a week. He explained that they are going to be married as soon as the divorce becomes final.

I see no harm in this. I would like to do it, but my wife objects — not because of herself but because of what others might think. To me this is just stupid.

• • •

Mildred K. — I am no Puritan and I don't live for public opinion in other things, but I find this downright embarrassing. I know that my brother-in-law expects to share his room with this woman. It isn't my business what he does, but I don't see why I should have to put up with his doing it in front of my family, friends, neighbors and children.

I am particularly upset because of my mother. She is very rigid in her standards. She does not believe in divorce at all. She nearly hit the roof when she heard about Tom and our taking him in. What will she think?

I feel that Gerald wants to do this just to get my mother's goat. He never liked her and always tries to shock her.

• • •

The Council: Tom definitely abuses this family's hospitality. Whatever he expects in the way of sleeping arrangements, the visit of the young woman will be open to interpretation by others and he has no right to put his brother's family in the position of appearing to foster his illicit relationships.

The most he would have a right to ask is that the young woman be invited for the day — as a friendly visit. He should make arrangements for her to stay over elsewhere if the length of the trip demands that she stay for more than one day.

We are rather surprised, however, that Mildred is more concerned with what her mother thinks than what her children think. The fact that this question doesn't seem to occur to Gerald either, suggests to us that Mildred may be right — that Gerald would enjoy offending Mildred's mother.

This brings up an entirely separate marital issue that undoubtedly is at the heart of other problems that arise between these two. Mildred appears to be childishly dominated by her mother to the point where she does not dare to have any standards of her own. She has every right to object to Tom's proposal because of her own beliefs and feelings. But we have a notion she is too mother-scared to know what her own opinions are.

Gerald, sensing that he only has half a wife as long as Mildred remains this way, tries to battle the "old lady." This will get him no place. Mildred must free herself, grow into her own mature standards. She will agree with her mother about many things and differ about others. But she won't be afraid.

Women's Activities

SHANNONVILLE W.A.

The monthly meeting of the W.A. of Shannonville United Church was held at the home of Mrs. Orval Stration on the afternoon of June 10 with fifteen members and four children in attendance.

Mrs. Orval Stration welcomed all and gave a reading "The Importance of Little Things."

Mrs. Charles Wood, the group leader, took charge.

Mrs. George Osborne read the Scripture lesson from Luke and Mrs. Wood the "Lesson Thoughts" from the devotional leaflet, theme for the month being "Forgiveness." The prodigal son was readily forgiven by his father who welcomed him with open arms. Jesus forgave the dying thief on the cross.

Mrs. Clarence Mastin read a lovely poem.

Mrs. Robertson and Mrs. Chas. Wood each read a poem by Edgar Guest on the month of June.

Mrs. Wood closed the devotional with a prayer of forgiveness and thanked her group for their help and the hostess for opening her home for the meeting.

The president took charge of the business.

A note of thanks was read from Miss Beverley Mastin, Reg. N., for a card of congratulation she received from the W.A. on her graduation from Belleville General Hospital, and from Miss Winnifred Eckhardt of Napanee, for cards sent to her and her mother, Mrs. Curl. Mrs. Orval Stration expressed thanks for the cards she received at the time of her nephew's death.

Plans were discussed for the strawberry and ice cream social on June 24th.

Mrs. Everett Stratton displayed a beautiful quilt top she had made and donated to the W.A. Batting and lining are to be bought and sent in the bale.

Mrs. Orval Stratton and her assistants served refreshments. A social time was enjoyed.

Next meeting at the home of Mrs. Charles Wood on July 9th, the regular meeting day.

Readers' Saturday Column

As conducted by Mary Moore

Question: I find a good many of my peaches and pears in rather poor condition. Someone suggested a "fool-proof" oven method for preserving which I used, much to my regret now . . . a good many peaches and pears are darkening at the top 1/3 of the jar, and somewhat off in flavor. I usually bring them to a boil for a few minutes before serving, but I would appreciate a few new ideas for hiding these "tired" fruits in something a little more interesting . . . I would like recipes using neither fat nor flour. Fay my 2½-year-old is celiac . . . she can have rice and tapioca . . . am enclosing my pet custard recipe. — Doris G.

Dinner Menus

by Mary Moore

SATURDAY

Picnic, Porch or Barbecue Supper of Fried Chicken; Potato Salad; Crisp Cole Slaw; Fruit Tapioca with Ice Cream or Jiffy Cake with Cocoanut Brown Sugar Topping; Coffee.

BAKED CUSTARD WITH SKIM MILK POWDER
(Courtesy Doris G.)

4 eggs; ¼ teaspoon salt; 4-6 tablespoons sugar; 2 cups dried skim milk powder; 3 cups water; 1 teaspoon vanilla; few drops yellow fruit coloring.

Put eggs in a large bowl. Beat slightly. Mix milk powder, sugar and salt. Add to eggs and beat until smooth. Add water and vanilla and coloring. Stir until well mixed. Bake at 350 deg. Fahr. about 1½ hours or until a knife comes out clean, in a pan of hot water.

Answer: Thank you very much for the skim milk powder custard recipe. I'm sure other readers with allergy patients will welcome it.

FRUIT TAPIOCA

¾ cup pearl tapioca; 2½ cups boiling water; ¼ teaspoon salt; 2-2½ cups drained canned peaches or pears (or other fruit); ½ cup sugar; few drops of almond flavoring.

Soak tapioca several hours in enough cold water to cover. Drain; add boiling water and sugar and salt, cook in double boiler until almost transparent. Add flavoring. Place in buttered pudding dish with fruit. Bake at 375 deg. Fahr. for 30 minutes. Serve with sugar and cream or Brown Sugar Hard Sauce.

PUFFED RICE BALLS

16 cups puffed rice; ½ cup sugar; 1 cup corn syrup; 1 teaspoon cream of tartar; ¼ teaspoon soda.

Boil the corn syrup, sugar, and cream of tartar until a spoonfull forms a hard ball in cold water. Add the soda. Cool slightly. Pour over the puffed rice. Mix thoroughly. Shape into balls with buttered palms.

Fashion Show Prices Shock The Muscovites

MOSCOW (AP)—Christian Dior models from Paris gave a style showing before the press in Moscow Thursday. There were many ahs and ohs—and shock at some of the prices.

Only a few suits were shown. They are known in the trade as "simple little numbers," but they awakened envy among a number of young women who saw the show.

One girl, a former model at the big department store GUM, said she heard a price as high as 2,000 rubles for one of the costumes. That is $500.

She was told that one of the models—a white suit with jacket and white fur — probably cost nearly four times that. She was shocked.

The price for such a number in Moscow probably is less than a quarter of 2,000 rubles.

APPRECIATE SCHOOL

LONDON (CP) — A demand from children to stay at school past the leaving age of 15 is sweeping the country, says Education Minister Geoffrey Lloyd. "Today there are schools where 60 per cent of the pupils voluntarily stay on longer to improve their education," he said.

MAKE YOUR OWN PATIO
EASIER - CHEAPER
WITH BEAUTIFUL
RELIANCE COLOURED PATIO STONE
7 COLOURS TO CHOOSE FROM
SOLD BY
HARRY SMITH
FUELS LIMITED
132 Pinnacle St. Phone WO 8-5571 Belleville

ASHLEY FURS
Cold Storage
- Spotless Storage Vaults
- Moths! Fire! Heat!
- Dust! Theft!
- Fully Insured

"You Pay No More"
294 Front St., 323 Coleman St.
Phone: WO 2-4375 WO 8-8422

WARNING
A balky washer causes inconvenience, bad temper and wasted time!

We give Fast Repair Service on all Makes and Models.
Most Repair Parts Carried in Stock.
FREE Estimates
All Work Guaranteed

DIAL WO 8-6791
CIRCLE TV SERVICE
(BELLEVILLE) LTD.
344 COLEMAN STREET

The Advantage In Arranging...
A MORTGAGE LOAN
WITH
VICTORIA and GREY

The Victoria and Grey Trust Company at 160 Front Street, Belleville, is right here in your own community . . . in touch with local conditions.

When an emergency arises you can walk in and say to us "here is my problem, how can we work it out."

We loan on first mortgages on residential property, good improved farms and well located business property.

Victoria and Grey Trust Company
BELLEVILLE

Reitman's
Step into a flattering gentle
HIP - EZE
By REDUCE-EZE

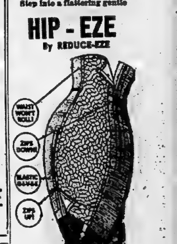

Reduce 2 sizes!
Easy on . . . Easy off
Twin Zipper Girdle
4.95
- no tugging
- no struggling
- no pulling
- no straining
- no binding
- no rolling of waist

Just zip open the top, zip open the bottom, and step easily into your Twin Zipper girdle! Instantly you see a miraculous change in your appearance.... you're two sizes smaller! Yet the girdle is comfortable, for the power elastic g-i-v-e-s as you sit, bend, or stretch! Stay-up-stays keep 4" waistband from rolling when you sit or bend! White only By Reduce-eze.

Write for your girdle today! REITMAN'S Dept. M.O. 3310 St. Lawrence Blvd., Montreal 18, Que. Please include 15c to cover mailing. Include Sales Tax where necessary.

[illegible]

Quantity .... Waist Size ......
Hip Size ....
Name ....
Street ....
City .... Prov. ......
216 Front St. WO 8-9620
STORE HOURS: Open 9 a.m. to 6 p.m. Mon., Tues, Thurs. Sat.; Open Wednesday 'til 12.30; Friday 'til 9 p.m.

Stories of Famous Hymns

by HORACE B. POWELL

WE THANK THEE, LORD, FOR THIS FAIR EARTH

We thank Thee, Lord, for this fair earth,
The glowing sky, the silver sea:
For all their beauty, all their worth,
Their light and glory come from Thee.

Thine are the flowers that clothe the ground,
The trees that wave their arms above;
The hills that gird our dwellings round,
As Thou dost gird Thine own with love.

Yet teach us still how far more fair,
More glorious, Father, in Thy sight
Is one pure deed, one holy prayer,
One heart that owns Thy spirit's might.

So while we gaze with thoughtful eye
On all the gifts Thy love has given,
Help us in Thee to live and die,
By Thee to rise from earth to heaven.

This beautiful hymn of thanksgiving was written in 1856 by an English clergyman, the Rev. Dr. George Edward Lynch Cotton. It was published during the same year in a collection of "Hymns For Use In The Chapel Of Marlborough College", a school where the hymnist was serving at the time as head master.

Dr. Cotton wrote many other religious songs and poems but his thanksgiving verses are the only ones that have lived to see twentieth century popularity.

Born at Chester, England on October 29, 1813, George Cotton was educated at Cambridge University and was graduated from that school in 1836. For a time he served as head master of the famous school at Rugby, then took a similar post at Marlborough College in 1852.

Half a dozen years later, he was named Bishop of Calcutta, India but his larger ministry came to a tragic end on October 6, 1866 when he fell into the sea while disembarking from a steamer, and was drowned.

Second Glance

By Viva Richmond Graham

"All things which come to much whether they be books, buildings, pictures or living beings, are suggested by others of their kind."—Samuel Butler.

• • •

"Just pop them into the washer anytime, drip-dry and they're ready to wear. Styled for lasting, carefree beauty . . ." So reads a current women's sports clothes ad.

"These days," comments a Belleville shopper, "you never know what you are wearing, the textiles are so new and different; with names like dracon, nylon or orlon. In our grandparents' day you wore just plain cotton. Or wool. Or yes, pure silk."

Harriet Stevens' "Good Shopping" in her "This and That" column of this paper posts a full of information service on this fascinating subject for readers. Another interested source is — and perhaps you'd never guess — is the Royal Ontario Museum! It has a whole department devoted to textiles.

"Ontario has a rich textile history crowded into a short space of time", writes the curator of the textile department, K. B. Brett: "It is barely one hundred and seventy-five years since the opening up and settling of the province began. The settlers came from many walks of life and skilled craftsmen from the woollen and linen industries in the British Isles and many of these set up as weavers. Others brought their traditional textile techniques and designs handed down in their homes for generations"

Financial assistance for the department field work comes from the descendant of the hand looms, the textile mills of Ontario. Among them are York Knitting Mills, Limited, Barrymore Cloth Company, Limited, The Brook Woollen Company of Simcoe, Limited, Dominion Woollens and Worsteds Limited, The Eaton Knitting Company, Limited, Guelph Carpet and Worsted Spinning Mills Limited Mercury Mills, Limited, Newlands and Company, Limited, Patterson and Company, Limited, and Penmans, Limited.

IN MUSEUM

It is something of a breath taking surprise to learn that the two checked blankets woven by Catherine White after coming to Hastings County in 1795 from the United States, are now early examples in the museum's collection of early hand weaving. Or Hosanna and her sister Hester were the weavers of the Young family of Picton, P.E.C., in the 1840's and that the linens, blankets and coverlets, many of which still survive, were woven by them in the home, in a variety of patterns. Thirty-seven patterns drafts of theirs are in the museum's collection.

Not to mention the four-harness coverlet, displayed there, a gift of Mrs. H. Williams, which was given to the donor's grandfather in payment for teaching school near Rednersville.

• • •

Bellevignette: Do you recall the publication of Miss Rose Lazier's American friend's letter on Coverlets? The writer, by the way, is none other than Helen T. Young of North Hanover, Mass., and who came to Guelph, the end of May to speak at a weaving convention! Since Mrs. Young's letter appeared in this column, considerable interest in coverlets was aroused, and on behalf of all concerned, we would like to extend a grateful, sincere vote of thanks to Miss Lazier for such a wonderful contribution. Through interested course of events a private exhibition of local coverlets was arranged for the Red Cross Homemakers. Who should hear about it (and through a Red Cross Homemaker from Belleville attending the weaving course in Guelph mentioned above) but Harold B. Burnham of the textile department of the Royal Ontario Museum. He made a special trip to Belleville to see the coverlet collection.

"Our Department", he explained, "has been engaged, since 1947 in research on a facet of Ontario's 19th century history — that of her textile arts: spinning, weaving, knitting, crocheting, quilting and fine sewing. On completion it is hoped that the findings of the project will be fully published."

This project, he said, was conceived, planned and launched by the work of Dorothy K. Macdonald (now Mrs. Burnham). The first years, Mrs. Brett, (wife of the curator of the textile department), who was a former head of the Red Cross in Belgium during World War 11, upon her return to Toronto, was granted a discarded Red Cross ambulance by the department of education, and each week sorties were made from Toronto in search of coverlets to ultimately within a radius as far as Grafton, Barrie and London. Discovered coverlets were then stacked in the ambulance which made a perfect conveyance, and driven to the Royal Ontario Museum, where photographs, historical and technical weaving data of each were made. Then come Monday morning, Mrs. Brett delivered the coverlets safely back to the kind, generous respective owners. "But we didn't reach Belleville. Upon hearing of the coverlet exhibition we were most anxious to see it. I am exceedingly pleased and amazed at both the quantity and quality, and it is my hope to return as soon as possible to gather the data on each coverlet", said Mr. Burnham.

The people of Ontario have contributed valuable information to the Museum. He asks, "Do you know anything about the types of sheep raised by the pioneers? Where and how flax was raised and prepared for spinning? Where did the cotton which was used, come from? What methods and various steps were used in shearing sheep? What kinds of spinning wheels? Do you possess any recipes for dyeing that have survived in weaver's note books? Do you know of any surviving hand-loomed linen sheets, towels or rag rugs? Or lovely early knitting patterns for baby's bonnets, lace edgings and stockings? These beautiful old patterns should not be lost. By being recorded they are saved for future generations. Do you know the names of any professional hand weavers and where they worked or what has become of their looms? Do you know any old weaving mill sites? Who were their owners? What did they make and what products have survived? If so—please notify: The Textile Department, Royal Ontario Museum of Archaeology, 100 Queen's Park, Toronto 5, Ontario."

Woman at 101 Leads Active, Happy Life

PRINCE ALBERT, Sask., (CP) The doctors gave her three weeks to live when she was born.

That was in London, England, in 1858.

Now Mrs. Francis Bird of Prince Albert has passed her 101st birthday. She enjoys excellent health and leads an active and happy life.

"When the Lord calls me, I will go, and not a minute before," says Mrs. Bird. "In the meantime I keep myself busy with what few hobbies or interests I have left."

Mrs. Bird recommends a recipe for longevity—take a large helping of kindness, mix in a generous portion of good living, will power and determination and stir slowly.

CARES FOR PLANTS

In her room is a wide variety of plants which she looks after herself and a playful budgie called "Daffy." Mrs. Bird makes wool mats and frequently plays the piano.

She comes down stairs for her meals and a daily visit to the sun porch. She makes the occasional visit to church and frequently goes for car rides. Mrs. Bird lives in Prince Albert with a son-in-law and daughter, Mr. and Mrs. J.E. Wintermute.

In 1911 she came to Canada with her husband and farmed at Kindersley, Sask., until his death in 1920. Then she worked in the Bank of Commerce branch until she was 73, when she came to Prince Albert to live with the Wintermutes.

Mrs. Bird recalled coming from a comfortable home in London to work on a farm and to milk cows amid the many hardships of pioneer times. She said:

"A dollar was a dollar in those days and times were very hard, but I got used to it."

GOOD MANNERS

By Mrs. Beeckman

BROTHER TO ESCORT HER UP THE AISLE

Dear Mrs. Beeckman:

1. I am a divorcee and my fiance is a widower. We are to have a small church wedding. My father is not living. Would it be correct procedure for my brother to escort me up the aisle, or should I walk with the bridegroom?

2. What about corsages for the mothers and sisters? — A.

1. My suggestion is that you have your brother escort you up the aisle . . . then you meet your bridegroom at the head of the aisle.

2. The bridegroom should provide the corsages for "the mothers" (although he will doubtless ask you to choose and order these flowers), and, if he wishes, for your sisters and his sisters.

MARRIAGE ANNOUNCEMENTS AFTER DOUBLE WEDDING

Dear Mrs. Beeckman:

My sister's daughter and my daughter were born on the same day, our families have always lived very near each other, and the two girls have been very close and devoted friends. Now they are to marry brothers, who also have always lived in this city. So they have planned to have a double wedding a church wedding, semi-formal, not very large. Our church is not very large and the brides-to-be prefer a more intimate wedding, with only the members of the families, some close relatives, and a few of their intimate friends present.

We are considering sending the invitations informally, most of them notes of invitation, and then sending many formal announcements to those who couldn't be invited to the wedding. If you approve of our doing this, will you please tell us if it would be proper for my sister and her husband to send their announcements individually and for us to send our announcements individually? This is what we would all like to do, rather than to send "double" announcements. — K.L.

All these plans are excellent. And it would be entirely correct for you and your husband to issue the formal announcements of the marriage of your daughter and for your sister and her husband to issue the marriage announcements of their daughter.

REVEALING NOTE

PORT ARTHUR, Ont. (CP)—Forty years ago a public school teacher here refused a school board request to sell thrift stamps to her students. Noted on a scrap of paper recently found in the board's archives was the comment: "Real reason—pure cussedness and pigheadedness."

THE FAMILY COUNCIL

EDITOR'S NOTE: The Family Council consists of a judge, a psychiatrist, three clergymen, a newspaper editor, a women's editor and two writers. Each article is a summary of an actual case history. The Council reports on problems that have been dealt with by responsible agencies and counsellors.

Gerald K. — She's afraid of what others will think.

Mildred K. — He's trying to shock my mother.

• • •

Gerald K. — My brother Tom made a very bad marriage at the age of 19 and now, seven years and two children later, is separated and getting a divorce.

I invited him to come to live with us for a while because his funds are very low. He has been with us two months and has been no trouble at all. Recently he asked whether we would mind having a certain young woman come to stay for a week. He explained that they are going to be married as soon as the divorce becomes final.

I see no harm in this. I would like to do it, but my wife objects — not because of herself but because of what others might think. To me this is just stupid.

• • •

Mildred K. — I am no Puritan and I don't live for public opinion in other things, but I find this downright embarrassing. I know that my brother-in-law expects to share his room with this woman. It isn't my business what he does, but I don't see why I should have to put up with his doing it in front of my family, friends, neighbors and children.

I am particularly upset because of my mother. She is very rigid in her standards. She does not believe in divorce at all. She nearly hit the roof when she heard about Tom and our taking him in. What will she think?

I feel that Gerald wants to do this just to get my mother's goat. He never liked her and always tries to shock her.

• • •

The Council: Tom definitely abuses this family's hospitality. Whatever he expects in the way of sleeping arrangements, the visit of the young woman will be open to interpretation by others and he has no right to put his brother's family in the position of appearing to foster his illicit relationships.

The most he would have a right to ask is that the young woman be invited for the day — as a friendly visit. He should make arrangements for her to stay over elsewhere if the length of the trip demands that she stay for more than one day.

We are rather surprised, however, that Mildred is more concerned with what her mother thinks than what her children think. The fact that this question doesn't seem to occur to Gerald either, suggests to us that Mildred may be right — that Gerald would enjoy offending Mildred's mother.

This brings up an entirely separate marital issue that undoubtedly is at the heart of other problems that arise between these two. Mildred appears to be childishly dominated by her mother to the point where she does not dare to have any standards of her own. She has every right to object to Tom's proposal because of her own beliefs and feelings. But we have a notion she is too mother-scared to know what her own opinions are.

Gerald, sensing that he only has half a wife as long as Mildred remains this way, tries to battle the "old lady." This will get him no place. Mildred must free herself, grow into her own mature standards. She will agree with her mother about many things and differ about others. But she won't be afraid.

Women's Activities

SHANNONVILLE W.A.

The monthly meeting of the W.A. of Shannonville United Church was held at the home of Mrs. Orval Stratton on the afternoon of June 10 with fifteen members and four children in attendance.

Mrs. Orval Stratton welcomed all and gave a reading "The Importance of Little Things."

Mrs. Charles Wood, the group leader, took charge.

Mrs. George Osborne read the Scripture lesson from Luke and Mrs. Wood the "Lesson Thoughts" from the devotional leaflet, theme for the month being "Forgiveness." The prodigal son was readily forgiven by his father who welcomed him with open arms. Jesus forgave the dying thief on the cross.

Mrs. Clarence Mastin read a lovely poem.

Mrs. Robertson and Mrs. Chas. Wood each read a poem by Edgar Guest on the month of June.

Mrs. Wood closed the devotional with a prayer of forgiveness and thanked her group for their help and the hostess for opening her home for the meeting.

The president took charge of the business.

A note of thanks was read from Miss Beverley Mastin, Reg. N., for a card of congratulation she received from the W.A. on her graduation from Belleville General Hospital, and from Miss Winnifred Eckhardt of Napanee, for cards sent to her and her mother, Mrs. Curl. Mrs. Orval Stratton expressed thanks for the cards she received at the time of her nephew's death.

Plans were discussed for the strawberry and ice cream social on June 24th.

Mrs. Everett Stratton displayed a beautiful quilt top she had made and donated to the W.A. Batting and lining are to be bought and sent in the bale.

Mrs. Orval Stratton and her assistants served refreshments. A social time was enjoyed.

Next meeting at the home of Mrs. Charles Wood on July 9th, the regular meeting day.

Readers' Saturday Column

As conducted by Mary Moore

Question: I find a good many of my peaches and pears in rather poor condition. Someone suggested a "fool-proof" oven method for preserving which I used, much to my regret now . . . a good many peaches and pears are darkening at the top 1/3 of the jar, and somewhat off in flavor. I usually bring them to a boil for a few minutes before serving, but I would appreciate a few new ideas for hiding these "tired" fruits in something a little more interesting . . . I would like recipes using neither fat nor flour, Fay my 2½-year-old is celiac . . . she can have rice and tapioca . . . am enclosing my pet custard recipe. — Doris G.

BAKED CUSTARD WITH SKIM MILK POWDER
(Courtesy Doris G.)

4 eggs; ¼ teaspoon salt; 4-6 tablespoons sugar; 2 cups dried skim milk powder; 3 cups water; 1 teaspoon vanilla; few drops yellow fruit coloring.

Put eggs in a large bowl. Beat slightly. Mix milk powder, sugar and salt. Add to eggs and beat until smooth. Add water and vanilla and coloring. Stir until well mixed. Bake at 350 deg. Fahr. about 1½ hours or until a knife comes out clean, in a pan of hot water.

Answer: Thank you very much for the skim milk powder custard recipe. I'm sure other readers with allergy patients will welcome it.

FRUIT TAPIOCA

¾ cup pearl tapioca; 2½ cups boiling water; ½ teaspoon salt; 2-2½ cups drained canned peaches or pears (or other fruit); ½ cup sugar; few drops of almond flavoring.

Soak tapioca several hours in enough cold water to cover. Drain; add boiling water and sugar and salt, cook in double boiler until almost transparent. Add flavoring. Place in buttered pudding dish with fruit. Bake at 375 deg. Fahr. for 30 minutes. Serve with sugar and cream or Brown Sugar Hard Sauce.

PUFFED RICE BALLS

16 cups puffed rice; ½ cup sugar; 1 cup corn syrup; 1 teaspoon cream of tartar; ¼ teaspoon soda.

Boil the corn syrup, sugar, and cream of tartar until a spoonful forms a hard ball in cold water. Add the soda. Cool slightly. Pour over the puffed rice. Mix thoroughly. Shape into balls with buttered palms.

Dinner Menus

by Mary Moore

SATURDAY

Picnic, Porch or Barbecue Supper of Fried Chicken; Potato Salad; Crisp Cole Slaw; Fruit Tapioca with Ice Cream or Jiffy Cake with Cocoanut Brown Sugar Topping; Coffee.

Fashion Show Prices Shock The Muscovites

MOSCOW (AP)—Christian Dior models from Paris gave a style showing before the press in Moscow Thursday. There were many ahs and ohs—and shock at some of the prices.

Only a few suits were shown. They are known in the trade as "simple little numbers," but they awakened envy among a number of young women who saw the show.

One girl, a former model at the big department store GUM, said she heard a price as high as 2,000 rubles for one of the costumes. That is $500.

She was told that one of the models—a white suit with jacket and white fur — probably cost nearly four times that. She was shocked.

The price for such a number in Moscow probably is less than a quarter of 2,000 rubles.

APPRECIATE SCHOOL

LONDON (CP) — A demand from children to stay at school past the leaving age of 15 is sweeping the country, says Education Minister Geoffrey Lloyd. "Today there are schools where 60 per cent of the pupils voluntarily stay on longer to improve their education," he said.

ASHLEY FURS
Cold Storage
• Spotless Storage Vaults
• Moths! Fire! Heat!
• Dust! Theft!
• Fully Insured
"You Pay No More"
294 Front St., 323 Coleman St.
Phone: WO 2-4375 WO 8-8422

WARNING
A balky washer causes inconvenience, bad temper and wasted time!
We give Fast Repair Service on all Makes and Models.
Most Repair Parts Carried in Stock.
FREE Estimates
All Work Guaranteed

DIAL WO 8-6791
CIRCLE TV SERVICE
(BELLEVILLE) LTD.
364 COLEMAN STREET

Reitman's
Step into a flattering gentle
HIP-EZE
By REDUCE-EZE
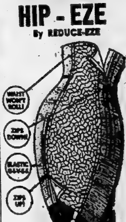
Reduce 2 sizes!
Easy on . . . Easy off
Twin Zipper Girdle
4.95
• no tugging • no straining
• no struggling • no binding
• no pulling • no rolling of waist
Just zip open the top, zip open the bottom, and step easily into your Twin Zipper girdle! Instantly you see a miraculous change in your appearance . . . you're two sizes smaller! Yet the girdle is comfortable, for the power elastic g-i-v-e-s as you sit, bend, or stretch! Stay-up-stays keep 4" waistband from rolling when you sit or bend! White only. By Reduce-eze.
Write for your girdle today! REITMAN'S Dept. M.O. 3510 St. Lawrence Blvd., Montreal 18, Que. Please include 15c to cover mailing. Include Sales Tax where necessary.

Size	[illegible]	[illegible]	[illegible]	[illegible]	[illegible]	[illegible]	[illegible]	[illegible]	[illegible]
Waist	[illegible]	[illegible]	[illegible]	[illegible]	[illegible]	[illegible]	[illegible]	[illegible]	[illegible]
Hip	[illegible]	[illegible]	[illegible]	[illegible]	[illegible]	[illegible]	[illegible]	[illegible]	[illegible]

Quantity .... Waist Size ......
Hip Size ....
Name ....
Street ....
City .... Prov. ....
216 Front St. WO 8-9620
STORE HOURS: Open 9 a.m. to 6 p.m. Mon., Tues, Thurs, Sat.; Open Wednesday 'til 12.30; Friday 'til 9 p.m.

The Advantage In Arranging . . .
A MORTGAGE LOAN
WITH
VICTORIA and GREY
The Victoria and Grey Trust Company at 160 Front Street, Belleville, is right here in your own community . . . in touch with local conditions.
When an emergency arises you can walk in and say to us "here is my problem, how can we work it out."
We loan on first mortgages on residential property, good improved farms and well located business property.
Victoria and Grey
Trust Company
BELLEVILLE

MAKE YOUR OWN PATIO
EASIER - CHEAPER
WITH BEAUTIFUL
RELIANCE COLOURED PATIO STONE
7 COLOURS TO CHOOSE FROM
SOLD BY
HARRY SMITH
FUELS LIMITED
132 Pinnacle St. Phone WO 8-5371 Belleville

The Governor-General's Railway Cars

Quiet Comfort for Royal Guests

When Her Majesty, the Queen and Prince Philip make their tour of Canada this summer they will view a large part of the Canadian countryside from the windows of the Governor-General's railway cars which will carry the Royal Couple through parts of Ontario, Manitoba, Saskatchewan, Alberta and British Columbia. Mr. Wilfred Notley, steward, and Percy Corbin, (right) porter, who have been with the vice-regal coaches since they were built over 30 years ago, exchange warm greetings as they meet in Ottawa's Union station where the railway cars sit, when not in use, on track number one.

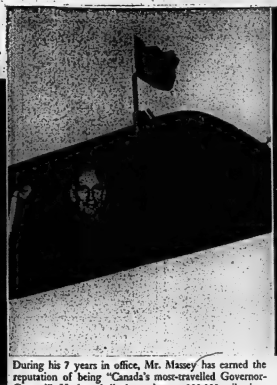

During his 7 years in office, Mr. Massey has earned the reputation of being "Canada's most-travelled Governor-General". He has chalked up close to 200,000 miles into every corner of Canada; almost half this mileage has been covered while aboard the vice-regal railway cars.

Percy Corbin, whose home is in Montreal, was officially retired 2 years ago but is remaining with the Governor-General's cars for the duration of His Excellency's tenure of office.

National Film Board of Canada Photos by Gar Lunney.

Wilfred and Percy have tended to the creature comforts of many royal personages during their travels in Canada, including the late King George VI and his consort, Queen Elizabeth, during their tour of 1939. Above, with Princess Margaret during her 1958 visit to Canada.

Chef aboard the Royal train this summer will be Montreal's Jack Pelletier who works with a magician's skill preparing tasty meals in the train's tiny old-fashioned kitchen. The stove, one of the last remaining coal-burning stoves to be found aboard Canadian trains, bears the royal coat-of-arms.

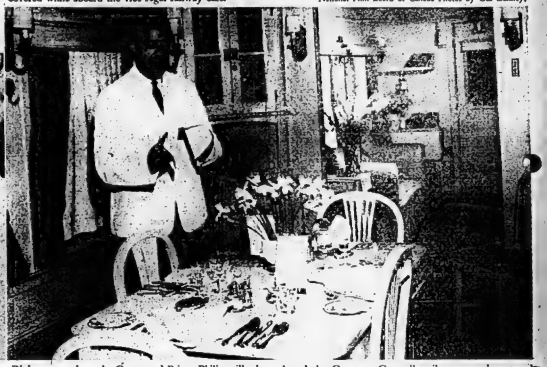

Diningroom where the Queen and Prince Philip will take their meals in relaxed privacy has restful turquoise blue walls and furniture, bronze damask upholstery and drapes. Corridors in the royal coaches are Canadian oak and the drawing-room is in curly birch. Mr. Notley, in his 33 years aboard the Governor-General's railway cars, has served many distinguished visitors, among them Queen Juliana of the Netherlands, France's President Auriol and Winston Churchill.

Argue Visions Travel by Car To Soviet Centres

OTTAWA (CP) — A vision of Canadian travel by car to Ostrovnoye, Poplguy, Siberia, Sinkiang and assorted Asian and Soviet centres was offered Thursday by CCF House Leader Hazen Argue.

He asked the Commons mines committee whether any thought has been given to linking North America's highway system with the Soviet Union. It seemed to him that the ability to drive from North America to Asia via Russia would do wonders for international relations.

Gordon Robertson, deputy minister of northern affairs, said there doesn't seem to be any trans-Siberian highway and there are no known extended roads in the Bering Strait area just across from Alaska.

The Bering strait is a major problem to any grandiose planning. Fifty miles wide at its narrowest point, it is plagued with ice in winter and fog and currents other seasons.

Carmel

CARMEL — On Saturday morning a shower of rain refreshened gardens and the hay and grain crop.

Mr. Burrows has started to build his house. All wish him every success.

The 5th line of Thurlow is busy in building and other work.

Miss Kay Homan showed slides on her trip across the Eastern countries. She was at Fuller on Wednesday night. A good crowd was present and enjoyed her pictures.

At an open meeting at Carmel church WMS Auxiliaries, a lady from Tweed showed pictures and gave a wonderful talk on her trip in distant lands. A short program was enjoyed.

All extend sincere sympathy to Mr. H. Casey and his family in the loss of a dear wife and mother. She will be so missed in church work at Bethany.

Mr. and Mrs. J. B. Patterson attended the funeral of Mr. Heath at Bush's funeral home on Saturday. He was the beloved husband of Mrs. Heath. All extend sympathy.

Weekend guests at the home of Mr. and Mrs. Percy Reynolds and Mr. and Mrs. Fred Haynes and Ronald, and Mr. and Mrs. W. Samon and two grandsons, of Rochester, N.Y., also Mr. and Mrs. Alton Haynes, of Colborne. Mrs. George Downing and family, of Kelmsa, Quebec, were guests recently of her mother, Mrs. John Reynolds.

Mr. and Mrs. James Reynolds, Nancy and Lynn, were Friday evening callers at Mr. and Mrs. Percy Reynold's and boys.

Several of the ladies were callers one evening recently of Mrs. M. Jones, also Mildred in Belleville.

Mrs. Amof Whitmore's mother has been in hospital undergoing surgery. All are pleased she is improving so well. Her father is staying with Mrs. Whitmore for the present. Their home is at Coe Hill. All hope Mrs. Whitmore's mother will soon be fully recovered again.

BORDER WATERS

Lake St. Clair and the St. Clair River between Lakes Huron and Ontario were discovered by missionaries in 1670.

2nd Thurlow

2nd THURLOW — Mr. and Mrs. Archie Greatrix and Master Keith Greatrix spent Sunday afternoon in Peterborough, and were supper guests of Mr. and Mrs. G. Hudson.

Mr. and Mrs. Elmer Vivian and Mrs. Arnold Mitchell called on Mrs. Charles Kierl at the Kingston hospital on Sunday afternoon. Mrs. Kierl is progressing favorably after her recent operation.

Sincere sympathy is extended to Mr. Horace Casey and children, and to Mr. William Casey in the sudden death of a loving wife, mother, and daughter-in-law.

Mr. and Mrs. Cecil Keene and Neil were Sunday dinner guests of Mrs. Embury and family, Shannonville.

Several from this community attended the social evening at the Winston Churchill School, recently, in honor of Premier Leslie Frost, and Mrs. Frost, and other M.P.'s and candidates for the various Progressive Conservative ridings.

Mr. and Mrs. Fred Mitchell called on Mr. and Mrs. John Mitchell and Mrs. Edith Gazley, of Picton, on Sunday afternoon.

Mrs. Archie Greatrix called on Mrs. William Donaldson on Thursday night.

Friends and neighbors of Mrs. Charles Kierl, and Mr. Earl Vivian, are pleased to hear they are progressing favorably after recent operations. The latter is a patient in the Belleville General Hospital.

Mr. Gordon Atkins won an aluminum combination door at open house during Arthur A. Sills' opening last week.

Mr. and Mrs. Archie Greatrix called on Mrs. Charles Kierl at Kingston hospital, recently.

Mr. and Mrs. Fred Mitchell called on Mr. and Mrs. N. Munroe, Belleville, on Tuesday, night.

Mr. and Mrs. Douglas Atkins visited with Mr. and Mrs. Cecil Keene on Thursday night.

Mr. and Mrs. Fred Mitchell attended the funeral of Mr. J. T. McDonnell at Stirling on Saturday morning. Later they had lunch at the home of Mr. and Mrs. F. McDonnell.

Mr. and Mrs. Robert Atkins and Mrs. Rivard spent the supper hour on Sunday with the former's parents, Mr. and Mrs. Douglas Atkins.

Mr. and Mrs. William Gookey of Foxboro were recent visitors of Mr. and Mrs. Ralph Greatrix.

Mr. and Mrs. F. Mitchell called on Mrs. Ruth Gould, Belleville, from this community attended ville, on Thursday night.

Mrs. Arthur Dent was a Wednesday dinner guest of Mr. and Mrs. Archie Greatrix.

Mrs. Arthur Dent was a Wednesday dinner guest of Mr. and Mrs. Archie Greatrix.

Mr. and Mrs. Harry Grills spent a few days over the week-end with Mrs. Edith Logan, Niagara Falls.

The condition of Mrs. William Donaldson is greatly improved.

Many friends and relatives the funeral of Mrs. Horace Casey on Thursday afternoon.

Mr. and Mrs. Fred Mitchell called on Mrs. William Hamilton and Franklin, 2nd Sidney, on Sunday evening.

Mrs. Earl Grills and children called on Mrs. Archie Greatrix recently.

Mr. and Mrs. R. T. Bolrick and children visited with Mr. and Mrs. William Lazaruik on Saturday night.

Mr. and Mrs. Donald Mitchell and family spent Sunday recently with the latter's parents, Mr. and Mrs. McMahon, Purdy.

Carbi and Barbara Goodfellow, Belleville, spent the week-end with Mr. and Mrs. Ronald Atkins and their grandparents.

BUY 'blue coal' NOW AT LOW SUMMER PRICES!

EASY BUDGET PLAN. Now is the money-saving time to fill your bin with famous, slow-burning, long-lasting 'blue coal'. Small down payment protects you. Use our convenient budget plan. Order today and save.

at your service

HARRY SMITH FUELS LIMITED
150 PINNACLE STREET BELLEVILLE
PHONE WO 8-5571

PRICES DOWN—SAVINGS UP ON 'blue coal'

PHONE WO 8-6407
FOR
GUARANTEED
FUR & CLOTH GARMENT
STORAGE
CITY CLEANERS
160 MOIRA ST. E. DIAL WO 8-6407

OPTOMETRIST
J. A. McFEE R.O.
BELLEVILLE
DIAL WO 8-3234 210 CHURCH ST.

SUN LIFE ASSURANCE COMPANY
OF CANADA
J. Franklin Hinchey
WOODLAND 2-0223 148 GEORGE ST. BELLEVILLE

THE GOLDEN YEARS

Widow Retires on $70 a Month -- With a New Standard of Living

By THOMAS COLLINS

Here we go again —

This time to Sacramento, Calif., where a widow says she is living her Golden Years quite nicely on an income of $71.82 a month.

This will seem unreal to many people living in the better residential sections across the country.

The widow is 72. She is getting $71 a month from a pension, which is just 3 cents shy of her monthly budget. That also is getting $2 a month from her daughter's husband. She moved to Sacramento last January.

The reason this will seem unreal to many is that they have become used to the standard of living they can afford. They can live a few areas where they can go without They can see items in their budgets they can trim. But you can't trim a good standard of living down to $71.82 a month. You have to throw the whole thing out the window and start over with a new concept of what an economical life is.

Well-off people can seldom do this when they retire, which is why so many of them become frustrated with what they find.

When I came here," the widow says, "I found a cute little two-room apartment in a nice residential district looking out on a park with palm trees.

MONTHLY EXPENSES

"My monthly expenses are: Rent, $45; Gas, $1.50; Phone, $3.63; Food, $25; Church, $6.

"The $25 from my food-money goes to pay for the doctor and chiropodist, when necessary, and for writing paper, stamps and sundry.

"I am well supplied with clothing, and my family gives me gifts of clothing on Mother's Day and Christmas. They insisted on getting me a television set — so I have plenty of entertainment from that and my radio.

"I belong to a senior group in Sacramento, and to a circle at the church.

"Now Sacramento is not a $70 town. It is one of the retirement jewels of California. But you can live there for $70. And you can live in Florida for $70. If you readjust your thinking to accept that $70 a month will buy.

"For seven years I have been travelling to all corners of the country in search of a "cheap" place to retire. I haven't found it, and by now I have come to the conclusion it doesn't exist. National magazines and network TV and radio are offering coffee for the same price in lower Florida as in upper Minnesota. Labor unions have raised the cost of living business to about the same levels all over.

NEW DIFFERENCES

"There are some differences — heating and clothing costs are less under the palms — but the overwhelming items of food, housing and medical bills are about the same.

Last month I spent some time along the Gulf Coast between Mobile and New Orleans. I found the retirement couples living on $200 or so a month no less hungry for things they couldn't have than they are in New Jersey or Kansas.

So what can you do? There are two ways to beat the situation:

1. Throw your standard of living out the windows and get a fresh one. On $200 a month you can't have a 1957 car — you just can't. You can't have fine clothes, color TV, trips, golf, theatre tickets and most of the other trappings your salary gave you.

To start out on a new standard of living, which is down to the fundamentals the widow in Sacramento has been willing to accept, is for those who want people don't know you — under the world perhaps — make it easier.

2. Move to a rural community. On a farm road, especially in the South, you can get housing cheap. You can get much of your food from a garden and from neighbors. There are fewer pressures to force you into activities that cost money. This is possibly the cheapest living in America. But, as compared to Sacramento or any city where you live, you aren't getting much . . . you're getting, as always, what you pay for.

Too many people continue to retire with the idea that on an income that has been cut 75 per cent they can cut-achieve corners and get by. They can't.

3rd Hillier

3rd. HILLIER — Mr. and Mrs. Charles Benway spent Friday with Mr. Mrs. Harper Broad of Wellington.

Miss Ann Miller of Lake Shore spent the weekend with her grandparents, Mr. and Mrs. Will Dainard.

Mrs. Wellington Jordon entertained the Christ Church Guild at her home on Wednesday evening.

The president, Mrs. Herman Wesse, was in charge.

The next meeting will be at the home of Mrs. Delbert Boyle at Wellington. A tea and sale will be held at Mrs. Walter Nind's lawn on June 17th.

Mrs. Fred Morton won the contest conducted by Mrs. Jordon. Mrs. Jordon served refreshments.

Decoration Day was held on Sunday at Christ Church.

Boys' Hobby Club meets each week in the basement of the church at 7.00 p.m. Choir practices is held at 8 p.m. on Saturday.

Mrs. Don Root and children spent several days with her parents, Mr. and Mrs. Allen Davis of Lake Shore.

Wooler

WOOLER — Mr. and Mrs. Charlie Badger, Delbert and Margery spent Sunday tea hour with Mr. and Mrs. L. E. Bryant.

Mr. and Mrs. Bill Mitchell and little daughter, of Peterborough, spent Sunday with their grandmother, Mrs. N. N. Easterly.

Mr. and Mrs. Doug Dorland and children, Mr. and Mrs. Mac Anderson and children and Mr. and Mrs. Jim Putnam and little daughter spent Sunday at Healey Falls.

Mr. and Mrs. T. Read and little son, of Trenton, spent Sunday with their parents, Mr. and Mrs. Robert Reid, and Mr. and Mrs. N. N. Haggarty.

Mr. Jack King, of Fort Frances, is visiting his sister, Mrs. D. Bull.

Mr. L. C. McColl spent Sunday tea hour with his daughter, Mrs. N. N. Haggarty, and Mr. Haggarty.

Mr. and Mrs. John Downe and baby, of Keene, called on Mr. and Mrs. Clarence McMaster on Saturday.

Mr. and Mrs. Bob Walker of Belleville were weekend guests of his mother, Mrs. B. Walker.

Mr. and Mrs. Davis, of Eganville, were weekend guests of Mr. and Mrs. Fred Austin.

Martha Bull and David were Saturday guests of Mrs. D. Bull.

Mr. and Mrs. Ed Nelson celebrated their 54th wedding anniversary quietly at home on Sunday with a number of friends calling on them.

The W.M.S. meeting was held at the home of Mrs. C. Dunn, on Wednesday afternoon, with 26 ladies attending. Mrs. A. G. Austin took charge of the meeting in the absence of Mrs. A. Arthur, who is ill.

The June meeting of the Wooler Mission Band was held on Sunday morning with Mrs. J. Putnam and Mrs. N. Corsby in charge. Eighteen answered roll.

The children enjoyed a chapter of the study book, "Dick Cover Hunting." A copy of "World Friends" was given to each student.

Mr. and Mrs. G. R. Putnam spent Monday with friends at Coe Hill.

Mr. and Mrs. Lloyd Dorland have moved to their new home in Wooler.

The C.G.I.T. Girls, with their leaders, Mrs. Carman Richards and Mrs. Everett Ellis, held a wiener roast on Friday evening.

A large number attended the garden party held on Haggarty's lawn on Saturday evening and all report an enjoyable time.

PRINTERS TO STRIKE

LONDON (Reuters)—A spokesman for 200,000 union printers said on Thursday a walkout scheduled for next Wednesday "looks inevitable at the moment." Cause of the planned strike, which would hit 4,200 general printshops and 1,080 suburban and provincial foutside London) newspapers, is a demand for a 10-per-cent pay raise and a 40-hour week. The printers now work 43.5 hours.

Garden Notes

Growing Perennials From Seeds

By FLORA M. SAVILLE

It is common practice to start perennials in late July or August but you will have far better plants if you start them early in June. Soil and weather conditions will be more favorable and the plants will have more time to mature and harden before frost finishes their growth for this year.

Start with fresh seed and plant in a frame. The frame will keep some protection from the elements and from stray cats and dogs. A rough wood frame can be made from eight inch boards, one inch thick. A three by six foot frame is adequate for the home gardener. Stand them on edge to make a frame and drive in pegs to hold them in place. Dig out the soil to a depth of eight inches and fill in layer of cinders, broken crock or coarse gravel. Add four inches of good garden soil and on top a four inch layer of a mix using one part sand, one of soil and one of granulated peat. The soil in the frame should be about two inches higher than ground level. The frame should be located in a well drained spot where it will get half a day of sun.

Soak the seed well and allow to drain for 24 hours. Mark the surface off in rows two inches apart and plant the seeds one inch apart. Label the rows. Never let trust to memory. It plays tricks on us. Cover the seed lightly and tramp down with a wooden block. Cover with burlap until the seed has sprouted. Plastic is good here. It slows evaporation, but do take the plastic off as soon as the seeds sprout. Since the seeds germinate at different rates perhaps it would be well to take it off when the first ones come through. Too much moisture will cause damping off.

Water with a fine spray to avoid washing out the delicate seedlings. When the seedlings are big enough the third pair of leaves they will need thinning or transplanting. If the seedlings are small leave them in the frame now for a while longer. Larger ones should be moved to avoid crowding.

When they are ready plant them out in a garden row or in their permanent place before September so they will be well established before winter. The cooler weather and fall rains will speed their growth. The seedling should be fed every second week after the second pair of leaves form. A weak liquid fertilizer made from soaked sheep manure of a balanced chemical fertilizer will do. Spray at the same time with an all purpose liquid, or dust to discourage pests such as aphis, red spider, mildew or chewing insects.

One gardener who found that the frame did not discourage stray cats and dogs added a roll of wide mesh wire. He tacked one end of the frame and the other end of the screen to a narrow board. The screen could be rolled back for weeding, or transplanting and the sun, air and moisture entered freely with the screen in place.

Make the frame a permanent feature each year and start dahlias and tuberous rooted begonias early if the pot or soil is covered with plastic to raise the temperature enough to keep out frost. A plastic cover will raise the temperature five to ten degrees.

Grow some perennials each year from seed to fill in the vacancies, to replace unwanted plants and to experiment with new material.

FAMED DOCTOR DIES

WROXHAM, Eng. (Reuters)—Dr. Grantley Dick-Read, 69, controversial pioneer of "natural" childbirth techniques, died Thursday. The method he developed for painless or natural childbirth involved giving expectant mothers short lectures and muscle control exercises. Some of his views aroused strong opposition from segments of the medical profession.

NORTHERN PEAKS

Mount McKinley in Alaska, highest peak in North America, is 20,300 feet compared to 19,850 feet for Mount Logan in the Yukon.

Cold and Damp Weather Slows Spring Seeding

OTTAWA (CP) — Cool damp weather slowed Canadian spring seeding operations with 88 per cent of the major crops sown by May 31 compared with 96 per cent at the same time last year, the bureau of statistics reports.

The 88-per-cent figure applied to Canada on a national basis and to the prairies on a regional basis. The western provinces account for about 90 per cent of the five major spring crops, spring wheat, oats, barley, flaxseed and so-called mixed grains.

Damage from winterkill was reported heavy, especially in Ontario, Winterkill of crops in Ontario where most of the Canadian winter wheat is grown, rose to 36 per cent at the fall-sown area, compared with only five per cent last year.

Queen Invites Graham to Tea

LONDON (AP) — A British newspaper Fri. asked what was so special about American evangelist Billy Graham that the Queen should invite him to tea.

Admittedly it was a private affair, said The Daily Herald, but it amounted to an "unusual public honor."

The palace said the Queen wanted to hear first-hand about Graham's successful tour in Australia. The evangelist and his wife had tea with the Queen and Prince Philip Wednesday and left Thursday for Russia.

The Herald said Graham's visit to the Queen means that the evangelist's "bare-storming, fast-talking, massed-choir approach to religion certainly has royal interest — and possibly royal approval."

The newspaper complained that there was no such invitation to Anglican ministers Trevor Huddleston or Michael Scott when they returned to Britain after living race laws in South Africa.

Johnstown

JOHNSTOWN — Miss Fern Tinney of Cobourg spent the weekend with Mr. and Mrs. Douglas Harry.

Mr. and Mrs. Junior Brooks and girls and Mr. Frank Brooks motored to Oshawa on Saturday to spend the day with the latter's daughter and husband, Mr. and Mrs. Percy Acker.

Mr. and Mrs. Everett Clapp spent the weekend on the Moira River fishing with Mr. Clapp getting a six and one-quarter pound pickerel. Mrs. Mr. Hillier accompanied them.

Mr. and Mrs. Ernest Bush spent Sunday with friends and relatives at Bowmanville.

Mr. and Mrs. Russell White and brother Bill, of Elizabethville, and Mr. and Mrs. George Wile of Morden, Manitoba, had dinner on Saturday with Mr. and Mrs. Douglas Harry.

Mr. and Mrs. Douglas Harry visited with her grandparents, Mr. and Mrs. F. H. Benedict, on Sunday evening at Cobourg.

Retail & Wholesale Distributor
MUIR'S
Roofing & Flooring
29 Wallbridge Rd. WO 8-5645
Belleville

McPHERSON
Tire Sales
56 King St. KX 3-6331
Trenton

L. G. BYRD & SON
3 Bridge St. E. WO 8-7492
BELLEVILLE

ODOR FREE
EASIER TO USE
NEW SYMPHONY OF COLORS
NEW PREMIUM ROXATONE*
RETAINS OUTSTANDING DURABILITY OF REGULAR ROXATONE
SPECIAL INTRODUCTORY OFFER! $7.50
ROXALIN OF CANADA LIMITED

FIRST C.M.H.C. HOME IN TWEED . . .
ARTHUR STREET
Open For Inspection June 14th
$1000. Down
Full Price $11,300.
● SOLID BRICK 6-ROOM HOME
● N.H.A. MORTGAGE
● $75.00 MONTHLY CARRIES INCLUDING TAXES
● CERAMIC TILE BATH
● FULL 8' FOLDING DOORS IN ALL BEDROOMS
● FULL SIZE BASEMENT
● MIGNEAULT "PANORAMA" SASHLESS WINDOWS INCLUDING STORMS AND SCREENS
● TWINDOW INSULATING PICTURE WINDOWS
The JOS. RASHOTTE CO. Ltd.
Building Materials — Wholesale and Retail
— TWEED, ONTARIO —

What's new at the Mutual

Guaranteed insurability— to meet your future requirements
A new Mutual Life option guarantees you the right to obtain extra life insurance later on — up to $90,000 additional insurance, without medical examination. Your insurability can be priceless — ask your Mutual man about insuring it.

Lower rates for women!
With a deep bow to the ladies, The Mutual Life now provides you with insurance at lower premiums than for men — and recognizes that you are younger, madam, than your years. Your proven ability to live longer means real savings for you — from The Mutual Life of Canada.

Automatic payment of premiums... save time, postage and money!
You write no more cheques... Mutual Life's new automatic plan takes over. A Mutual Life extra! Your monthly premium is less than if you pay monthly the usual way.

Group insurance— for 5 or more employees
Really comprehensive coverage at remarkably low Mutual Life rates — life insurance, hospital, surgical, medical expenses and income while laid up — plus health insurance and maternity benefits for dependants— all integrated with government plans where in effect.

Talk it over with your Mutual man. A Mutual Life policyholder enjoys the most modern services, the most attractive savings in life insurance today. Get protection at low net cost from The Mutual Life of Canada — the company with the outstanding dividend record.

1959—ninety years of leadership in mutual life insurance—1959

MUTUAL LIFE OF CANADA
Br. Office: 12 Bridge St. E., Box 335, Belleville, Ont.
P. C. McGuire, C.L.U., Branch Manager.
Representatives:
Don. G. Williams, C.L.U. Belleville
Wm. A. Holway Belleville
Jack Peoples Belleville
J. F. Parnell Belleville
D. G. Rowe Belleville

70 a Month -- rd of Living

DOLLINS

ast month I spent some time ng the Gulf Coast between ile and New Orleans. I found retired couples living on $200 to a month or less hungry for gs they couldn't have than ey in New Jersey or Kan-

o what can you do? There are ways to best the situation. Throw your standard of liv- to the windows and get a sh one. On $200 a month you 't have a 1957 car — you just n't. You can't have f i n a ths, color TV, trips, golf, atre tickets and most of the er trappings your salary gave

To start out on a new standard living, which is down to the damentals the widow in San- mento has been willing to ac- t, there are a whole people n't know you — under the ins perhaps — will make earlier.

2. Move to a rural community. n farm realty, especially in the uth, you can get housing heap. You can get much of our food from a garden and on neighbors. There are a few ssasional farms you into activ- es that cost money. This is ssibly the cheapest living in merica. But, as compared to ncramento or the city where ve, you aren't getting much , you're getting, as always, hat you pay for.

Too many people continue to tire on the sides that on an ome that has been cut 75 per nt they can cut a few corners d get by. They can't.

3rd Hillier

3rd. HILLIER — Mr. and Mrs. harles Benway spent Friday ith Mrs. Harper Broad of Wel- ington.

Miss Ann Miller of Lake Shore pent the weekend with her randparents, Mr. and Mrs. Will Dainard.

Mrs. Wellington Jordon en- ertained the Christ Church uild at her home on Wednes- ay evening.

The president, Mrs. Herman Weese, was in charge.

The next meeting will be at he home of Mrs. Delbert Boyle at Wellington. A tea and sale will be held at Mrs. Walter Nind's lawn on June 17th.

Mrs. Fred Morton won the contest conducted by Mrs. Jor- don. Mrs. Jordon served refresh- ments.

Decoration Day was held on Sunday at Christ Church.

Boys Hobby Club meets each week in the basement of the church at 7.00 p.m. Choir prac- tice is held at 8 p.m. on Satur- day.

Mrs. Don Root and children spent several days with her par- ents, Mr. and Mrs. Allen Davis of Lake Shore.

Wooler

WOOLER — Mr. and Mrs. Charlie Badgley, Delbert and Margrey spent Sunday tea hour with Mr. and Mrs. L. E. Bryant.

Mr. and Mrs. Bill Mitchell and little daughter, of Peter- borough, spent Sunday with their grandmother, Mrs. N. N. Easterly.

Mr. and Mrs. Doug Dorland and children, Mr. and Mrs. Mac Anderson and children and Mr. and Mrs. Jim Putnam and little daughter spent Sunday at Hesl- ey Lake.

Mr. and Mrs. T. Reed and little son, of Trenton, spent Sunday with their parents, Mr. and Mrs. Robert Reid, and Mr. and Mrs. N. N. Haggarty.

Mr. Jack King, of Fort Fran- ces, is visiting his sister, Mrs. D. Bull.

Mr. L. C. McColl spent Sun- day tea hour with his daughter, Mrs. N. N. Haggarty, and Mr. Haggarty.

Mr. and Mrs. John Downs and baby, of Keene, called on Mr. and Mrs. Clarence McMaster on Saturday.

Mr. and Mrs. Bob Walker of Consecon were weekend guests of his mother, Mrs. B. Walker.

Mr. and Mrs. Davis, of Egan- ville, were weekend guests of Mr. and Mrs. Jack Austin.

Martha Bull and David were Saturday guests of Mrs. D. Bull.

Mr. and Mrs. Ed Nelson cele- brated their 54th wedding anni- versary quietly at home on Sunday with a number of friends calling on them.

The W.M.S. meeting was held at the home of Mrs. C. Dunn, on Thursday afternoon, with 26 ladies attending. Mrs. A. G. Austin took charge of the meeting in the absence of Mrs. A. Arthur, who is ill.

The June meeting of the Wooler Mission Band was held on Sunday morning with Mrs. J. Putnam and Mrs. N. Corsby in charge. Eighteen answered roll call.

The children enjoyed a chap- ter of the book, "Dick Cove Hunting." A copy of "World Friends" was given to each member.

Mr. and Mrs. G. R. Putnam spent Monday with friends at Cove Hill.

Mr. and Mrs. Lloyd Dorland have moved to their new home in Wooler.

The C.G.I.T. Girls, with their leaders, Mrs. Carman Richards and Mrs. Everett Ellis, held a silver roast on Friday even- ing.

A large number attended the garden party held on Haggarty's lawn on Saturday evening and all report an enjoyable time.

PRINTERS TO STRIKE

LONDON (Reuters)—A spokes- man for 200,000 union printers said Thursday a walkout sched- uled for next Wednesday "looks inevitable at the moment." Cause of the planned strike, which would hit 4,300 general print- shops and 1,000 suburban and provincial foutalds London) news- papers, is a demand for a 10-per- cent pay raise and a 40-hour week. The printers now work 43.5 hours.

Garden Notes

Growing Perennials From Seeds

By FLORA M. SAVILLE

It is common practice to start perennials in late July or August but you will have far better plants if you start them early in June. Soil and weather conditions will be more favorable and the plants will have more time to mature and harden before frost finishes their growth for this year.

Start with fresh seed and plant it a frame. The frame will keep some protection from the elements and from stray cats and dogs. A rough wood frame can be made from eight inch boards, one inch thick. Fit three by six foot frame is adequate for the home gardener. Stand them on edge to make a frame and drive in pegs to hold them in place. Dig out the soil to a depth of eight inches and fill in layer of cinders, broken crock or coarse gravel. Add four inches of good garden soil and on top a four inch layer of a mix using one part sand, one of soil and one of granulated peat. The soil in the frame should be about two inches higher than ground level. The frame should be located in a well drained spot where it will get half a day of sun.

Soak the surface well and allow to drain for 24 hours. Mark the surface off in rows inches apart and plant the seeds one inch apart. Label the rows. Never trust to memory. It plays tricks on us. Cover the seed lightly and tramp down with a wooden block. Cover with burlap until the seed has sprouted. Plastic is good here. It slows evaporation, but do take the plastic off as soon as the seed sprout. Since the seeds germinate at different rates perhaps it would be well to take if off when the first ones come through. Too much moisture will cause damping off.

Water with a fine spray to avoid washing out the delicate seedlings. When the seedlings are up and have the third pair of leaves they will need thining or transplanting. If the seedlings are small leave them in the frame row for a while longer. Larger plants should be moved to avoid crowding.

When they are ready plant them out in a garden row or in their permanent place before September so they will be well established before winter. The cooler weather and fall rains will speed their growth. The seedling should be fed every second week after the second pair of leaves form. A weak liquid fertilizer made from soaked sheep manure of a balanced chemical fertilizer will do. Spray at the same time with an all purpose liquid, or dust to discourage pests such as aphis, red spider, mildew or chewing insects.

One gardener who found that the frame did not discourage stray cats and dogs added a roll of wide mesh wire. He tacked one end of the frame and the other end of the screen to a nar- row board. The screen could be rolled back for weeding, or transplanting and the sun, air and moisture entered freely with the screen in place.

Make the frame a permanent fixture and can be used to start dahlias and tuberous rooted begonias early if the pot or soil is covered with plastic to raise the temperature enough to keep out frost. A plastic cover will raise the temperature five to ten degrees.

Grow some perennials each year from seed to fill in the vacancies, to replace unwanted plants and to experiment with new material.

FAMED DOCTOR DIES

WROXHAM, Eng. (Reuters)— Dr. Grantley Dick-Read, 68, con- troversial pioneer of "natural" childbirth techniques, died Thurs- day. The method he developed by painless natural childbirth involves giving expectant moth- ers short lectures and muscle control exercises. Some of his views aroused strong opposition from segments of the medical profession.

NORTHERN PEAKS

Mount McKinley in Alaska, highest peak in North America, is 20,300 feet compared to 19,850 feet for Mount Logan in the Yukon.

Cold and Damp Weather Slows Spring Seeding

OTTAWA (CP) — Cold damp weather slowed Canadian spring seeding operations with 86 per cent of the major crops sown by May 31 compared with 94 per cent at the same time last year, the bureau of statistics reports.

The 86-per-cent figure applied to Canada on a national basis and to the prairies on a regional basis. The western provinces ac- count for about 99 per cent of the five major spring crops, spring wheat, oats, barley, flaxseed and so-called mixed grains.

Damage from winterkill was reported heavy, especially in On- tario. Winterkill of crops in On- tario, where most of the Cana- dian winter wheat is grown, rose to 38 per cent of the fall-sown area, compared with only five per cent last year.

Queen Invites Graham to Tea

LONDON (AP) — A British newspaper Fri. asked what was so special about American evange- list Billy Graham that the Queen should invite him to tea.

Admittedly it was a private af- fair, said The Daily Herald, but it amounted to an "unusual pub- lic honor."

The palace said the Queen wanted to hear first-hand about Graham's successful tour in Aus- tralia. The evangelist and his wife had tea with the Queen and Prince Philip Wednesday and left Thursday for Russia.

The Herald said Graham's visit to the Queen means that the evangelist's "hard-hitting, fast- talking, mazed-choir approach to religion certainly has royal inter- est — and possibly royal ap- proval."

The newspaper complained that there was no such invitation to Anglican ministers Trevor Hud- dleston or Michael Scott when they returned to Britain after fighting race laws in South Af- rica.

Johnstown

JOHNSTOWN — Miss Fern Tinney of Cobourg spent the weekend with Mr. and Mrs. Douglas Harry.

Mr. and Mrs. Junior Brooks and girls and Mr. Frank Brooks motored to Oshawa on Saturday to spend the day with the latter's daughter and husband, Mr. and Mrs. Percy Acker.

Mr. and Mrs. Everett Clapp spent the weekend on the Moira River fishing with Mr. Clapp getting a six and one-quarter pound pickerel. Mrs. M. Hill- ales accompanied them.

Mr. and Mrs. Ernest Bunk spent Sunday with friends and relatives at Bowmanville.

Mr. and Mrs. Russell White and brother Bill, of Elizabeth- ville, and Mr. and Mrs. George White of Marden, Manitoba, had dinner on Saturday with Mr. and Mrs. Douglas Harry.

David McEwen and Wayne St. Hilaire spent Friday night with their friend, Ted Clapp.

Caroline and Beverley Lewis of Foxboro were visitors of Mr. and Mrs. Arnold Harry, last week.

Miss Kathleen Stickle of Tren- ton called on Mr. and Mrs. Fred Harper on Monday evening.

Mr. and Mrs. Douglas Harry visited with her grandparents, Mr. and Mrs. F. H. Benedict, on Sunday evening at Cobourg.

Retail & Wholesale Distributor
MUIR'S
Roofing & Flooring
99 Wallbridge Rd. WO 8-5645
Belleville

McPHERSON
Tire Sales
86 King St. EX 2-6521
Trenton

L. G. BYRD & SON
3 Bridge St. E. WO 8-7492
BELLEVILLE

ODOR FREE

EASIER TO USE

NEW SYMPHONY OF COLORS

NEW PREMIUM ROXATONE*

RETAINS OUTSTANDING DURABILITY OF REGULAR ROXATONE

SPECIAL INTRODUCTORY OFFER!
2 quarts of Roxatone Paint plus one FREE ROXATONE SPRAY GUN (25c an point can)
$7.50
ROXALIN OF CANADA LIMITED

What's new at the Mutual

Guaranteed insurability— to meet your future requirements

A new Mutual Life option guarantees you the right to obtain *extra* life insurance later on — up to $90,000 additional insurance, *without medical examination.* Your insurability can be priceless — ask your Mutual man about insuring it.

Lower rates for women!

With a deep bow to the ladies, The Mutual Life now pro- vides you with insurance at lower premiums than for men — and recognizes that you are younger, madam, than your years. Your provenability to live longer means real savings for you — from The Mutual Life of Canada.

Automatic payment of premiums... save time, postage and money!

You write no more cheques... Mutual Life's new automatic plan takes over. A Mutual Life ex- tra! Your monthly pre- mium is less than if you pay monthly the usual way.

Group insurance— for 5 or more employees

Really comprehensive coverage at remarkably low Mutual Life rates — life insurance, hospital, surgical, medical ex- penses and income while laid up — plus health insurance and maternity benefits for dependants— all integrated with gov- ernment plans where ap- plicable.

Talk it over with your Mutual man. A Mutual Life policyholder enjoys the most modern services, the most attractive savings in life insurance today. Get protection at low net cost from The Mutual Life of Canada — the company with the outstanding dividend record.

1869—*ninety years of leadership in mutual life insurance*—1959

MUTUAL LIFE OF CANADA

ML-158

Br. Office: 12 Bridge St. E., Box 335, Belleville, Ont.
P. C. McGuire, C.L.U., Branch Manager.

Representatives:
Don. G. Williams, C.L.U. Belleville
Wm. A. Holway Belleville
Jack Peoples Belleville
J. F. Parnell Belleville
D. G. Rowe Belleville

570 a Month -- rd of Living

I.C. HOME WEED . . .

ARTHUR STREET

For Inspection June 14th

00. Down

Price $11,300.

SOLID BRICK 6-ROOM HOME
● N.H.A. MORTGAGE
ONTHLY CARRIES INCLUDING TAXES
● CERAMIC TILE BATH
FOLDING DOORS IN ALL BEDROOMS
● FULL SIZE BASEMENT
LT "PANORAMA" SASHLESS WINDOWS
LUDING STORMS AND SCREENS
OW INSULATING PICTURE WINDOWS

RASHOTTE CO. Ltd.

g Materials — Wholesale and Retail
TWEED, ONTARIO —

2nd Sidney

SECOND SIDNEY — Miss Irma Jones of Toronto, was a recent weekend visitor of Mr. and Mrs. J. E. Alexander.

Mr. and Mrs. Norman Chatten of Hilton, spent Wednesday evening with Mr. and Mrs. Frank Reid.

Mr. Arnold Meyers motored to Toronto on Sunday morning with his friends, Mr. and Mrs. Barrie Powell and children, of Trenton, and spent the afternoon, supper hour and night with his friends, Mr. and Mrs. Vernon Mould (art director at the Upper Canada College of Toronto).

Mr. and Mrs. Ted Trice, Stephen and Cathy are spending two weeks with her father, Mr. Ernest Curtis, while her mother is visiting with her brother, Mr. Stan Jackson, at Niagara, N. Y., and her sister and husband, Dr. and Mrs. C. S. Barrell of Silver Creek, N.Y.

Mr. and Mrs. Wilbert Hart and family visited with Mr. and Mrs. Leon Genereaux of Rednersville, on Sunday evening.

The Bay of Quinte Institute will hold its June meeting at Hardee's School on the evening of June 10, which will be the last of night meetings for the year.

Mr. and Mrs. Don Sandercock, Mr. and Mrs. Elmer Sisler of Trenton, were visitors of Mrs. Sandercock's parents, Mr. and Mrs. Wesley Cunningham, of Consecon.

On Monday and Tuesday, Mr. Arnold Meyers was the guest of his cousin, Mrs. Jessie Warner and son, James, of Toronto.

Mr. and Mrs. Arthur Dunkley and children of Belleville, spent Sunday afternoon supper hour and evening with Mr. and Mrs. Arden Gilchrist.

Mr. and Mrs. Freeman French of Trenton, Mr. and Mrs. Charles Kirkpatrick, of Fayetteville, N.Y. spent Monday evening with Mrs. French's niece and husband, Mr. and Mrs. Alva Meyers.

Mr. Louis Martin is home from the hospital, rather weak but improving.

Mr. and Mrs. Cecil Jeffrey, Corp. and Mrs. William Hudson, of Middleton Park, motored to Ottawa on the weekend, toured the parliament buildings, also visited Watertown and Alexandria Bay.

Mrs. Arden Gilchrist and Mrs. Alva Meyers attended the Women's Institute annual convention in Stirling, on Thursday, as delegates for the Bay of Quinte Institute.

Can't Liquidate Forever Says Banking Head

SEIGNIORY CLUB, Que. (CP) The president of the Canadian Bankers' Association said Friday that banks cannot liquidate holdings of treasury bills and government bonds forever to meet the demand for loans.

Ulric Roberge, 63, of Quebec City gave the warning in a speech to the association's annual meeting.

He said the process of liquidating bonds to get money for loans has to end somewhere.

"There is a limit," he said. "Beyond which prudent banking dictates no bank can go in the liquidation of its bond portfolio."

MONEY SUPPLY FIXED

Canadian banks have no choice but to take "utmost care" in handling their credit facilities until the monetary authorities increase the money supply, he said.

Text of Mr. Roberge's remarks was released to the press in advance of delivery.

Dealing with the outlook for Canada's economy, he said that many economic signposts "clearly show that we are working our way out of the recession."

He also reported that in the last few months personal savings on deposit in chartered banks went over $7,100,000,000 for an all-time high.

SEVER RELATIONS

SEOUL, South Korea (Reuters) South Korea has decided to sever all trade relations with Japan, vice foreign minister Kim Dong Jon announced Thursday. The measures taken by the South Korean government followed the reported agreement in Geneva between Communist North Korea and Japan on the repatriation of thousands of Koreans living in Japan.

White's District

WHITE'S DISTRICT — On Sunday morning Rev. Roy Bickard, B.A., resumed his services at White's Church, choosing as his topic, "Train A Child In The Way He Should Go." He concluded his sermon with a verse, "The Two Temples."

A baptismal service was held for Sandra Lee, daughter of Mr. and Mrs. Robert Giles, and for Vicki Lee, daughter of Mr. and Mrs. Ross Stickle. The junior choir contributed an anthem, "I Think When I Read That Sweet Story of Old," with Mrs. W. Jeffery at the piano.

Master Stephen Jones spent last week-end with his grandparents, Mr. and Mrs. Ronald Stoneburg, of Bancroft.

Mrs. Lorne Hunt attended the lodge service for the late Mrs. Hiram Casey on Wednesday, as chaplain for the Minerva Chapter of the O.E.S.

Mr. and Mrs. Ronald Stoneburg of Bancroft and Miss Darlene Stoneburg with Mr. and Mrs. Sid Corcoux of Ottawa, were Sunday visitors of Mr. and Mrs. Garnet Jones.

Mr. and Mrs. Clayton Rice and family of Marmora were Sunday guests of her mother, Mrs. W. Jeffery.

Mrs. George Cotten spent last weekend with her daughter, Mrs. Gary Wilson, and Mr. Wilson, of Hamilton.

On Wednesday evening a picnic social was held at White's Church, sponsored by White's W.A. Miss Kay Honan of Corbyville showed many beautiful coloured pictures taken while on a conducted tour of the British Isles.

Mr. and Mrs. Joe Wilkins of Bobcaygeon were Tuesday visitors of her sister, Mrs. Everett Nicolson.

FOUR EXPELLED

TORONTO (CP)—Four Upper Canada College students have been expelled for theft of examination papers from a locked school office, Dr. C. W. Sowby, principal, said that several classes were ordered to write another set for examinations as soon as it was known the papers had been in the boys' hands.

GRANT FUNERAL HOME

68 North Front Street

BELLEVILLE - ONTARIO

Dial WO 8-9119

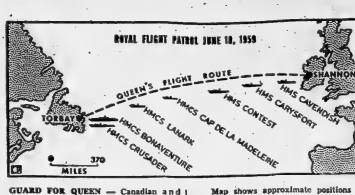

GUARD FOR QUEEN — Canadian and British warships will take up stations in the Atlantic along the 2,000-mile route of the Queen's plane when she flies to Newfoundland June 18 to start her Canadian tour.

Map shows approximate positions of the four Canadian and three British ships assigned to guard duty along the flight path from Shannon, Ireland, to Torbay, Nfld. (CP Newsmap.)

Marmora

MARMORA — Mrs. F. W. Madden, of Watford, Ontario, and son, Mr. Clifford Madden, of Toronto, spent a day in Marmora last week, and visited friends, here.

Mr. and Mrs. E. H. Bonier and family, of Oakville, spent the weekend at their cottage at Crowe Lake, and visited his parents, Mr. and Mrs. John Bonier and other relatives.

Mr. and Mrs. W. A. McLeod, Mr. and Mrs. George Robinson, of Selby, spent Sunday with Rev. and Mrs. J. Maurice McLeod and attended service at St. Andrew's United Church.

Mrs. Doris Merkley spent the weekend with her sister, Mrs. W. D. Knox, at Iroquois.

Mr. and Mrs. J. V. Aukland spent Saturday in Belleville and also attended the air display at Trenton Airport.

Mrs. William Mechan, Sr., underwent surgery in St. Joseph's Hospital, Peterborough, on Monday.

Mr. and Mrs. Thomas Hannah returned home on Sunday following a week's visit with their daughter and son-in-law, Mr. and Mrs. Bill Abrams, and sons, in Ottawa.

The Woman's Association of St. Andrew's United Church held its June meeting in Delora Hall, the guests of Circle 4, Delora.

Devotional exercises were by Circle 4. Mrs. Forest gave the Scripture reading and Mrs. Sodorberg read the lesson help. A social time was spent.

Jack Martin, student of Lorne Park College, was home for the weekend.

JAMAICA PEAK

Blue Mountain on the island of Jamaica rises more than 7,000 feet above sea level.

6th Sidney

SIXTH SIDNEY — Masters Stevie and David Clare, Thurlow, are spending a couple of weeks with Mr. and Mrs. Edison Sine.

A good crowd enjoyed the WI meeting Thursday evening in Scott's United Church hall when Miss Betty Grills showed her pictures taken while in Europe at the time the Belleville-Mc-Farlands won the world championship.

The excessive heat of the past few days is beginning to show on the burnt-up lawns and the wilted gardens. A good shower would be appreciated.

Miss Nina Sine, Thornhill, was a weekend guest at the parental home.

Mrs. Cecil Sine, Belleville, Mr. and Mrs. Don Sine and children, Toronto, and Miss June Meyers, Belleville, were Sunday supper guests of Mr. and Mrs. Morley Sine and Grenville.

Mrs. W. Flindall, Belleville, and Mrs. W. Freeman Smith, Alta., spent a couple of days last week with Mr. and Mrs. Maurice Dafoe.

Mr. and Mrs. Jay Campbell, Belleville, called on Mr. and Mrs. C. Copeland, Saturday evening.

LASTING TREES

The Douglas firs and the red and yellow cedar trees of British Columbia may live as long as 1,000 years.

Captains of U.S. Industry Take Big Pay Cuts

NEW YORK (AP) — Pay cuts were more common than raises last year for the captains of U.S. industry and finance, a survey by Business Week magazine said Friday.

Arthur B. Homer, president of Bethlehem Steel Corp., took a cut of $100,000. But he still was the highest paid business executive. His salary and bonuses for 1958 totalled $311,269.

After taxes, Business Week said Homer's take-home pay was $98,374.

Next in the 1958 salary sweepstakes was Ralph J. Cordiner, president of General Electric Company. He got $399,999.50, the magazine said, compared with $370,000 the year before. In both cases payment included shares of GE. stock.

Five of Homer's Bethlehem Steel colleagues placed behind Cordiner with compensation ranging from $379,435 to $394,322. These men took cuts ranging from $77,000 to $88,000.

Ranking eighth was Frederic G. Donner, chairman of General Motors Corp., with total compensation of $373,508 against $442,500 in 1957.

COWAN 12-INCH MATCHER — JACKSON-COCHRANE 42-INCH, 3-DRUM SANDER — TENENORS — SANDERS — POWER RIP SAW — MOULDERS — JOINTERS — SURFACE PLANER — MORTISERS — SHAPER — CUT-OFF SAWS — AIR COMPRESSOR, ETC. — EXHAUST SYSTEM — MOTORS — TRACK — MOORE 20,000 F.B.M. AUTOMATIC DRY KILN.

OF THE

WOODWORKING MANUFACTURING DIVISION

OF THE

HOUSTON COMPANY LIMITED

TO BE SOLD BY

PUBLIC AUCTION

ON THE PREMISES AT

75 ST. PAUL ST., BELLEVILLE, ONTARIO

ON

WEDNESDAY, JUNE 17th, 1959

AT 11.30 A.M.

For Information and Free Catalogue: Phone, write or wire the offices of the auctioneers.

Inspection: Daily from 9 a.m. to 4.30 p.m. until morning of sale.

J. SPADAFORA & CO. (Ontario) LTD.

CANADA'S LARGEST NATION-WIDE AUCTIONEERS

Appraisers

MONTREAL, QUEBEC
455 Craig St. West
University 6-2945

TORONTO, ONTARIO
119 Adelaide St. West
EMpire 2-1221

Liquidators

BOSTON, MASSACHUSETTS
29 Pemberton Square
LAfayette 3-3377

Terms: Cash or certified cheque and as per posted conditions of sale.

Does housework come between you and your family?

Do you often find yourself working so hard for your family you have little time to spend with them?

Think of the most dreary household chores and chances are *all* of them can be done better and more easily with the help of electricity.

With the help of safe, clean, modern electric appliances you get through your housework faster . . . have more time to spend with your family. And it's always a happy economy to choose electric appliances because electricity is so inexpensive.

You get more out of life when you get the most out of electricity.

Household Hint by Anne Allan:

Use silver polish to remove stubborn stains from iron soleplate. Never scrape or use harsh abrasives.

HYDRO is yours

LIVE BETTER ELECTRICALLY

Second Section

The Ontario Intelligencer

Pages 11 to 20

BELLEVILLE, ONTARIO, SATURDAY, JUNE 13, 1959

People Use Drugs Because They Like to Use Them Just As People Drink and Smoke

By DON PEACOCK
Canadian Press Staff Writer

Why do some people become drug addicts?

In the British Columbia penitentiary at New Westminster, a good-looking man in prison garb said:

"I think people will use drugs because they like to use drugs, just as people drink and smoke because they like to."

In Ottawa, an expert on drug addiction said:

"Some people are prone to addiction to drugs, alcohol and even barbituates. Others can take it or leave it all their lives."

RELIEF OF TENSION

All through history, he said, people have used some form of tension-relieving drug. Even more widespread has been the formation of certain habits, consciously or more often unconsciously, intended to alleviate the worries, frustrations and disappointments of life.

Tobacco is probably today's most widely indulged tension-relieving addiction, although some people even become food addicts for the same reason. The man who must have his nightly pre-dinner cocktail is in the same category.

The man interviewed in the B.C. penitentiary, an addict off and on for nine years, was serving his second sentence for illegal possession of heroin — like the widely-used medical drug morphine and illegal marijuana, a derivtaive of opium.

"People use drugs as one of the better things they can get out of life, if not the best—to an addict," he said. "That's the reason so few are cured."

HELD VARIOUS JOBS

A former real estate salesman, logger, purchasing agent and union official, he was anything but the fiend that the phrase "drug addict" conjures in the minds of some people.

He said heroin — usually injected into the body with a hypodermic-type needle — gives a person a contented, soothing feeling.

"You take a more philosophical attitude toward disruptions and difficulties in every-day life. If you could find something to replace that, I think you would be able to cure drug addiction".

Ottawa authorities say that sometimes a nurse becomes addicted through surreptitious use of hospital morphine to relieve pain and other discomforts.

SHOTS FOR "KICKS"

The prisoner, who said that "accessibility to drugs is one thing that will make an addict," said he got the habit by trying a few shots of heroin "for kicks" with some other young men.

Some of the others didn't like the kick, though, and left drugs alone afterwards. He was among those who got "hooked." Some of the others who also got hooked have been in the pen since that time, too, he said.

How did the prisoner think addiction could best be cured?

"You're not going to cure any addicts by putting them in jail. The problem should be tackled on lines similar to alcoholism."

He favored treatment centres where addicts could get help in trying to obtain a cure. But if they couldn't be cured, the logical solution was to let them have drugs on a legal basis.

SUPPORTED BY CRIME

"It's crime that supports the illegal drug market—it's nothing else," he said. Police experience supports this statement.

He said it costs the average addict $25 to $30 a day to support his habit. Addicts would sell drugs sometimes to get the money required.

RCMP and other authorities in Ottawa say there is no evidence to indicate that in Canada the drug traffickers have any deliberate addict-recruitment policy. Police in fact usually have trouble establishing contact with traffickers when they try undercover detection work. First drug supplies usually come from an addict with connections.

A common misconception is that addicts are dangerous when driven by their cravings. In fact, authorities say, the male addict is usually a petty thief or shoplifter stealing to support his habit, while the female addict is most often a prostitute.

Weathermen Not Getting Enough Salary for Job

OTTAWA (CP) — Canada's weathermen—all except perhaps Percy Saltzman—are underpaid.

No less an authority than their boss, Transport Minister Hees, said so in the Commons Friday during consideration of spending estimates for the transport department, which operates Canada's weather stations.

Erik Nielsen (PC — Yukon) complained that Mr. Saltzman, the CBC's television weather expert, usually gives viewers more information about weather in the United States than in the Yukon or Northwest Territories.

Mr. Hees said this is perhaps because Mr. Saltzman has so few viewers in the Yukon (which has no TV stations). But possibly Mr. Saltzman's attention could be drawn to this complaint.

CLIMATE WORSENS

J. W. Pickersgill (L — Bonavista-Twillingate) said that ever since the Progressive Conservative government came to power in June, 1957, "there have been repeated complaints in Newfoundland that the weather has deteriorated very seriously."

Mr. Hees, with matching solemnity, said "it will be given very serious consideration."

Douglas Fisher (CCF — Port Arthur), who brought up the matter of weathermen's salaries, asked whether "meteorologists who are also part-time television stars" have trouble getting paid by broadcasters using their services.

Mr. Hees said Mr. Saltzman, who "seems to have a particular talent for doing that kind of work," was given permission to do it and earns extra money for it.

He added that pay of transport department meteorologists "is a very real problem with the department."

He had made strenuous representations to both the treasury board and the civil service commission pointing out that the department is steadily losing its weathermen, especially to the teaching profession, because they aren't paid enough.

(Salaries mostly range from about $4,000 to $6,700.)

Denies Changing Mind Regarding Stolen Car Ring

MONTREAL (CP)—City councillor Jean Meunier said today he has not changed his mind on any statements he made about alleged police protection of a stolen car ring.

He said information made public Friday night about a statement he made to police was known only to investigators and police director J. Albert Langlois.

Investigators were quoted Friday as saying Mr. Meunier "struck out" references to police connivance in a signed declaration.

The investigation began after Mr. Meunier told a city council meeting June 4 his white car had been stolen and found by police 15 hours later painted black.

Two detectives have been suspended pending completion of the investigation.

Mr. Meunier said he gave the investigators a long statement and consulted his lawyer before signing it.

Upon legal advice he doleted "a few inconsequential details" which served "no good purpose."

One of those details referred to a small reward he had given a detective who returned the car to his home, he said.

Investigators said Friday night Mr. Meunier's signed declaration did not include earlier references to police protection of car thieves and a statement made in another declaration that he paid $40 to detectives investigating the theft of his car. They said the car was found not by city police but by a provincial policeman.

In earlier statements, Mr. Meunier said police told him they had called the gang and threatened to book them all for the weekend unless his car was returned.

The case has resulted in the suspension of Det.-Capt. Armand Gagnon, head of the stolen automobile squad, and Det.-Lieut. Armand Bonneville.

ATTAINS OBJECTIVES

SASKATOON (CP)—Provincial treasurer C. M. Fines told a press conference Friday he would retire next year. Attainment of objectives set out when elected in 1944, was givn as one of the reasons.

Heart Attack Kills Motorist

SARNIA (CP)—Morrison Taylor, 53, died Friday after his car collided with a parked vehicle on a city street. Police said he had apparently died of a heart seizure, probably preceding the accident.

AFRICAN PARK

A new £100,000 tourist camp is to be opened in South Africa's Kruger National Park, big game preserve, in 1960.

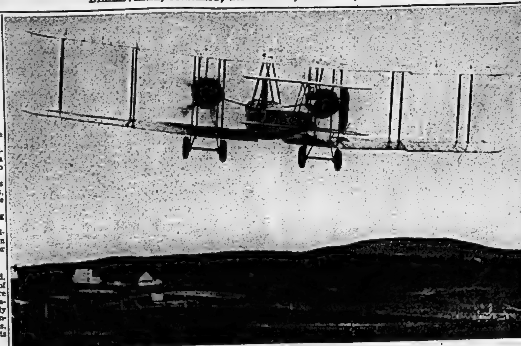

OFF TO A RECORD — An adapted long-distance bomber takes off from St. John's, Nfld., as John Alcock and Arthur Brown start out on their historic flight across the Atlantic in June, 1919. The plane, with a wingspan of 68 feet and powered by two Rolls Royce engines, made the 1,890-mile flight to Clifden, Ireland, in 16 hours and 28 minutes to become the first to fly the ocean non-stop. (CP Photo).

Alcock, Brown First to Fly Non-Stop From New to Old World Had Rough Passage

By CHARLES BRUCEC
Canadian ress Staff Writer

The time was three hours past midnight. The place, a bank of cloud 4,000 feet above the dark Atlantic. . . .

The Vickers Vimy began to tilt then to spin, down and down through drifting cloud and fog. Crouched in the open cockpit, two men fought to check the deadly spiral; one straining at the controls, the other searching for a break in the swirling mist.

The break came. What they saw was the tilted sea, shockingly close aboard. The aircraft shuddered to an even keel. And with the wave-crests falling back below her, slowly began to climb.

It was 3:10 a.m. GMT, June 15, 1919.

Hours of rain, sleet and fog were still ahead for John Alcock and Arthur Whitten Brown. But in the moment when they pulled out of that blind spin through billowing fog they had won their gamble. At 8:15 they raised the islands off the coast of Ireland, and then the low hills along the Galway shore.

HISTORIC FEAT

At 8:40 they nosed the twin-engined Vickers down at Clifden, 16 hours and 28 minutes out of St. John's, Nfld., the first men to fly non-stop between the New World and the Old.

Nineteen days before, on May 27, a big Curtiss flying boat with a crew of six had made the first hop-by-hop Atlantic crossing, using the Azores as stepping-stones and a total time of 12 days from Trepassey Bay to Lisbon.

Eight years later a young man named Lindbergh was to fly from New York to Paris.

But Captain John Alcock of Manchester and Glasgow-born Lieutenant Arthur Whitten Brown were first to span the Atlantic in sustained flight from shore to shore. Their achievement stands alone.

It was the climax of a brief trans-Atlantic fever that struck flying men just after the First World War. Both, incidentally, had served with distinction. Alcock shot down seven enemy planes in the Dardanelles. Brown was himself shot down behind enemy lines and spent months in a prison camp.

£10,000 RIZE

War had hastened the development of aircraft and put hundreds of men into the air. Lord Northcliffe's Daily Mail offered £10,000 to the crew of the first plane to fly the ocean non-stop, and the race was on.

When Alcock and Brown took off on June 14, 1919, it was in the knowledge that two previous attempts had come to grief. One of the failures had more than a touch of glory in it. On May 18 Harry Hawker, an Australian, and Mackenzie Grieve of the Royal Navy flew east from St. John's in a Sopwith biplane. They were unheard of for six days. Then the Danish freighter Mary, spoken to off the Hebrides, reported them aboard. They had flown 1,000 miles before an overheated engine forced them down alongside the Mary. Their landing was like a return from the dead.

Frederick Raynham and Charles Morgan tried to get away an hour after Hawker. Their heavily-laden Martinsyde biplane smashed an axle at the attempted take-off.

The Alcock and Brown Vickers an adapted long-distance bomber with 68 feet of wingspread and two Rolls Royce engines—arrived at St. John's May 23, was first assembled near Quidi Vidi and later moved to "the ropewalk" in Lester's Field on the northern outskirts of St. John's.

THE TAKE-OFF

From there, at 4:12 p.m. GMT (12:42 Newfoundland Standard Time) June 14, a Saturday, Alcock and Brown took off, up a slight grade and into a gusty sou'westerly wind. Brown gave Alcock his course, S.E. 124 degrees magnetic, and they headed out to sea.

Within 10 minutes their wireless generator propeller shaft sheared away and cut their contact with the world.

Later Alcock described the early stages of the flight:

"We did not see either the sea or sky for a period of seven hours with the exception of an occasional glimpse of both in small patches. As the light failed, worse conditions were encountered; clouds and fog became denser . . . Suddenly we struck a clear patch where Brown was able to check his position from a sight of the Pole Star, Vega and the moon. This lasted half an hour; however, later thick fog together with bad bumps impeded him from holding his course. . ."

Then came the spin.

In Brown's log it is simply told: "0310. Stalled and spiralled down to sea level."

CAME CLOSE TO WATER

Alcock went into more detail: "The machine then started to spin, caused through the airspeed indicator failing to register, probably due to the pilot tube which had been damaged when the wireless generator propeller was blown away. . .

"The spin started at 4,000 feet; we rapidly lost height and on coming out of the mist found ourselves very close to the water, at a dangerous angle. Upon seeing the horizon I was able to regain control and put the machine on its true course. Climbing again to 7,000 feet through thick fog we saw the moon once or twice, but Brown was unable to obtain any readings . . . We were still climbing at daybreak in large banks of clouds which we could not get above. This continued for about five or six hours. Hail and sleet . . . caused the radiator shutters to become jammed, also obscuring our petrol sight gauge and choking up the pilot tube. We climbed steadily to 11,000 feet, hoping to get above the clouds and take further readings. . . At this height we saw the sun. . ."

Position fixed, they brought the Vimy down close to the sea, sighted two islands, and then the mainland hills.

LANDED IN FOG

The vimy still had 10 hours of fuel in her tanks, but the weather made flying on to London a needless risk. Alcock spotted what looked like a good field. It turned out to be a bog. The machine was slightly damaged, the men unhurt.

They had flown 1,890 miles.

Alcock and Brown were knighted. Later that year Sir John Alcock was killed in a crash in France.

Gradually public memory of the great flight became obsured as aviation developed along other lines — continental airmail and passenger flights, a flurry of faith in dirigibles, the growth of bush-flying in the Canadian north. And when, nearly a decade later, trans-Atlantic flying again hit the news, it was with the impact of new names: Lindbergh, Chamberlin, Nungesser, von Huenefeld, Earhart, Mollison. . . Names that remained familiar into a later period when bombers began to span the sea in their scores and hundreds, themselves to be succeeded by luxury airliners winging between the airports of the world.

FORGOTTEN FEAT

Frank Ellis, the Canadian barnstormer who became an air historian, tells of asking an Atlantic pilot during the Second World War whether, when he himself flew the ocean, he ever gave a thought to Alcock and Brown.

"Alcock ad Brown?" The pilot hesitated. "Where are they based?"

Brown himself made no attempt to stay in the limelight. A thin, grey reticent man, when he spoke at a London luncheon in 1944, on the eve of the 25th anniversary of the flight, he scarcely mentioned it. The plane itself is in the Science Museum at South Kensington. The sight of it, he said, brought from his friends in the wartime RAF the reaction, "My God!" But at the time it flew the Atlantic it was the best aircraft built and it had done the job for which it and its engines were designed.

Brown was the last survivor of the four whose names were bywords in May and June of 1919. Hawker, like Alcock, was killed in a crash. Grieve died in Victoria, B.C., in 1942. Brown, his last years saddened by the death at Arnhem of his only son, died at his home in Wales in 1948 at the age of 62.

RECORD FLIGHT — John Alcock (left) and Arthur Brown stand before the Vickers Vimy aircraft in which they flew the Atlantic from Newfoundland to Ireland in 1919. Their flight was the first non-stop from the new world to the old. (CP Photo).

NON-STOP RECORD — Forty years ago this month John Alcock and Arthur Brown wrote aviation history with a non-stop flight across the Atlantic from Newfoundland to Ireland.

Taking off from St. John's June 14, the Vickers Vimy aircraft completed the 1,890-mile flight in 16 hours and 28 minutes. It was the first non-stop flight from the new world to the old.

The plane once came close to disaster when it went into a spin in drifting cloud and fog. Alcock and Brown regained control as the craft dipped dangerously close to the waves. (CP Newsmap.)

West Coast Will See a Lot Of Canadian Navy When Queen and Philip Visit B.C.

VICTORIA, (CP)—Queen Elizabeth and her sailor husband, Prince Philip, will see a lot of Canada's navy during the Vancouver Island visit July 16-18.

One of Canada's new atomic-age destroyer escorts, HMCS Assiniboine, will carry the royal couple from Vancouver to Nanaimo. A RCN royal guard will honor Her Majesty and the Prince in Victoria and 12 naval ships will form a sea backdrop for ceremonies in Victoria's Beacon Hill Park and later will stage a colorful illumination and fireworks display.

Assiniboine, commissioned at Sorel, Que., in 1956, will sparkle from stem to stern when Capt. James C. Pratt welcomes the royal couple aboard at Vancouver at 10:25 p.m. July 15. Ontario-born Capt. Pratt, who served at sea through most of the Second World War, is commander of the Second Canadian Escort Squadron of which Assiniboine is flagship.

TRIP TO NANAIMO

The Royal Standard, Board of Admiralty flag and the Union Jack will be broken out and Assiniboine will steam out of Vancouver harbor followed by an escort of four other destroyer escorts in line-ahead formation. The escort, under command of Cmdr. D.L. Macknight in HMCS Fraser, will comprise the Fraser, Margaree, Skeena and St. Laurent.

As the ships clear the first narrows the escort will form a screen around Assiniboine. Once clear of the harbor approaches speed will be reduced to make a leisurely night's passage to Nanaimo and ensure a peaceful night for the royal couple.

The ships will make a colorful entry into Nanaimo harbor next morning. Assiniboine will be dressed over-all with flags and pennants. The escort will steam past on the flagship's port side and each ship's company, lined on deck, will give three cheers for the Queen, their caps held aloft. RCAF aircraft will fly overhead.

The escort will detach about 9:40 a.m. and Assiniboine will proceed into Nanaimo, coming alongside the CPR dock at 10 a.m. and the royal couple will embark by car for Victoria.

More naval ceremony will await them there. The RCN will parade a royal guard with color party and navy band during Her Majesty's visit to the legislative buildings and the 5th (B.C.) Independent Medium Battery of the Royal Canadian Artillery will fire a royal salute.

INSPECTION BY QUEEN

The Queen will inspect the naval royal guard and color party under command of Lt.-Cmdr., H.E.T. Lawrence.

When the Queen comes out of the legislative buildings, the walk will be lined by about 280 officer cadets of HMCS Venture and University naval training divisions.

Twelve naval ships will form a nautical backdrop to the Beacon Hill Park ceremony July 17 when the Queen will present her colors to the 1st Battalion, Princess Patricia's Canadian Light Infantry.

Then the ships will take up new anchor positions off Clover Point, where they will be visible from Government House where the royal couple will be in residence.

At night the order will crackle across a radio network: "Ships illuminate." Simultaneously all 12 ships will appear in sharp perspective, outlined by hundreds of electric lights and later will set off fireworks in a spectacular display of noise and color similar to the display given for Princess Margaret during her visit last summer.

'Jest a Second'

Polling Clerk Put Results In His Pocket

BRANTFORD (CP) — Even though Liberal George Gordon was re-elected in Brantford constituency with a handy majority in Thursday's Ontario general election, Chief Returning Officer E. J. Campbell thought it might be best to get all the results.

A quick visit to the home of one of the polling clerks fixed it up. The clerk had put the results in his pocket and, forgetting to phone them in, had gone home to bed.

Girl Submitted Voluntarily Say Two of Accused

TALLAHASSEE, Fla. (AP)—Defence lawyers for four white youths charged with rape said they were ready to present today additional testimony that a Negro college girl submitted voluntarily. They said there was no legal proof that the girl had been raped.

Two of the defendants testified Friday that no force was applied when they had sexual relations with her in a lonely wooded area May 2.

During the long session, the segregated courtroom remained packed throughout the day. Judge W. May Walked admonished the Negro gallery against unintelligible murmuring that swept spectator ranks at various points in the testimony of defence witnesses.

CAPITAL OFFENCE

Rape is a capital offence in Florida but no white man has gone to the electric chair for raping a Negro.

David Ervin Beagles, stocky 18-year-old high school senior, told the all-white male jury that the Negro girl consented to having intercourse with him. Afterwards, he said, she told him "she wanted to be out at the college so she could change her dress."

When Beagles' case was completed attention turned to the youngest of the defendants, 16-year-lid Ollie Stoutamire. He did not testify in his own defence but several character witnesses were allowed to testify that since boyhood the youth had appeared to be mentally retarded.

Later Patrick (Gene) Scarborough, 20, testified on his own behalf. He revealed that he has a wife in Houston Tex., although he was believed at the outset of the case to be unmarried. He added that he was in the U. S. Air Force at the time of his arrest.

DIDN'T CONFESS RAPE

Relating that he twice had intercours with the 19-year-old Negro girl, Scarborough testified that when he signed a confession after his arrest he did not consider it a confession of rape but only a confession of having had voluntary sexual intercourse with the girl.

One of the state witnesses, Lieut. Harry Smith of the Tallahassee police department, was called by the defence. He testified over objections of state attorney William D. Hopkins that a Negro physician who examined the victim told him he could not tell whether the girl had been raped.

The state had entered medical testimony that there was evidence she had sexual relations that night.

Willion T. Collinsworth, married father of two children, will be the last of the defendants to testify.

Dies of Injuries

BRANTFORD (CP)—John Lefaive, 45, of Toronto, died Friday night of injuries received when the transport truck he was driving failed to negotiate a turn on Highway 24, five miles south of here, and crashed into a Hydro pole.

WARM SEA

Surface waters of the Persian Gulf reach a temperature of 90 degrees at times.

NOISY COURSE — This golf course at the RCAF's No. 1 Fighter Wing near Marville, France, is no good for anyone easily distracted by noise. Aircraft pass about 50 yards from some of the holes. The club was built by officers and airmen at the base in their spare time. It is the only Canadian club in Europe. (CP from National Defence).

'Citizenship' Theme of W.I. Meeting

STIRLING — The June meeting of Stirling Women's Institute was held at the school kitchen on Thursday with 18 ladies in attendance. Mrs. Allen McDonald was hostess.

A large pot of yellow chrysanthemums and baskets of spring blooms were used for decoration. Twenty dainty cups and saucers were handed in for the kitchen shower.

Mrs. Roy Tucker opened the meeting. Mrs. George Heasman read the account of the May meeting and presented a complete financial picture to date.

The roll call was answered with "something money cannot buy," which proved there were numerous things free to all.

Correspondence included a charitable appeal, "thank-you" notes, and a letter from Mrs. James Haggerty, F.W.I.O. president regarding souvenir coin spoons commemorating the Queen's visit, one hundred spoons have been ordered. Two bills were ordered to be paid, one to the contractor for $94.00 and the other for insurance on the cupboards, tables, chairs and dishes. The secretary also read the financial statement of the public relations representative of West Hastings district. The sum of $2,467.50 was expended by the seven branches. The sum of $5 was donated to the Stirling Fair Board and is to be used for a special prize in the sewing department — four aprons depicting the four seasons of the year.

A motion was passed that either the historical convener or a member of her group in the institute will be made a member of Hastings County Historical Society.

A letter regarding the new ruling for life memberships was read. The fee is $25 and the membership is open to executive years of membership.

Mrs. Roy Tucker spoke briefly on A.C.W.W. and displayed the new stamp.

Mrs. Percy MacMullen, the Friendship Link' secretary, told of the new plans which will be held in the Jube meeting in London, England. She also spoke briefly on Alberta' Leigh W.I. at Bristol.

The president thanked all who assisted with refreshments at the Conservative rally and at the district annual.

The July meeting will be held at the school with a pot-luck tea at 12.30. The children who participate in the competitions will receive their gifts and there will also be treats and games.

Mrs. Vernon Harry reported the morning session of the recent district meeting held at R. Donohoe reported the afternoon session. The district directors read the list of officers and presented the two items of business.

Mrs. Roy Bush spoke briefly and said several of the ladies would prepare a lengthier afternoon session with more time given to display. The next meeting session would begin at 10 a.m.

Mrs. Glenn Bush opened the program on "citizenship" with a poem, a poem, "You Are Not Old;" followed by "O Canada."

The motto, "Why I like to live in Canada" was prepared by Mrs. Kenneth Morrow and read by Mrs. E. C. Hay-Ellis. This closed with a poem entitled, "There's A Thing We Love To Think About" by Mrs. Ivor, native Canada.

Mrs. Kenneth Meyers read a paper on the theme, "Citizenship—What Is It?"

The rights of citizenship allow individuals to express their religious and political convictions. There is also the right to vote and to hold public office. A citizen of Canada also has the additional advantage of belonging to the commonwealth community of the Commonwealth of nations. Many feel it is a duty for all to vote on election day and thus help to determine who will carry on public business in the municipality, in the province, or in the nation.

The final topic, the topic based on "Citizenship" which she had borrowed from "The Loan Library."

"Citizenship" touches every phase of our lives — the home, school, church, social agencies, and the world. Every home life is the bulwark of Canada. Individuals must be well informed, they must have the welfare of the people at best, for democracy demands more of its people than any other form of government.

Canadians have always had an abiding friendship with their neighbours, and even with an awareness they can look forward to the worthwhile achievements in future days.

The Commonwealth of Nations stands for freedom of and Canada has a historic past and an inspiring future.

Health, sanitation, housing, all assist the church and school to make a much better community in which to dwell.

Mrs. Ivor Vandervoort read a humorous story entitled, "You Fish, I'll Paddle". This was an interesting story of Barbara and her husband out fishing at a place in Maine.

Mrs. Percy MacMullen conducted a hat contest and provided two prizes.

There were 14 hats modelled by various members and visitors found it hard to decide the winners. The hats were of both summer and winter varieties and some were of ancient styles. First prize was awarded to Mrs. Glenn Bush who had brought her late grandmother's hat of black velvet. Second hats went to Mrs. J. L. Donohoe and this was a hat she had worn at her son's wedding several years ago.

The hats were later modelled by various members.

The hostess and her lunch committee served light refreshments after which Mrs. Jack Bush thanked those responsible for hospitality, reports, program and lunch.

Junior Farmers Attend Annual Church Service

The Stone Church, 4th line of Sidney, was alive with the voices of the Junior Farmers of Hastings County last Sunday when they assembled there to hold their annual church service.

Mr. Donald Williams, Stirling, addressed the Juniors using for his topic, "Our Inheritance." He developed his address by using the many references in the Bible to it and then spoke on our inheritance, stating that we have inherited many blessings and talents and it is up to us to use them properly.

The service was conducted by Allan Lott, president of the County Junior Farmers and was assisted by Miss Francie Tucker who read the responsive reading; by Ronald Hamilton who read the Scripture and by Patricia Merrill who led in prayer, who previously provided the music for the church service, played several numbers on her piano accordion. The evening closed with the serving of refreshments.

The Presqu'ile Pleasure Palace

management cordially invite you and your friends to be present at their

OPENING DANCE

WEDNESDAY EVE., JUNE 17th, 1959

Dancing from 9.00 p.m. to 1.00 a.m. D.S.T.

Grant Quick, Manager

Music by GORDON RAYMOND and his D-TECH'S BAND

CLUB CEDARS

MUSIC BY DIXIE FIVE

Dancing By Candlelight

PHONE WO 2-5751 OR WO 2-0072

DANCING TONIGHT AND EVERY SATURDAY

DANCING TONITE and Every Saturday!

MAKE UP A PARTY, AND JOIN IN THE FUN... TO THE LATEST DANCE STYLINGS,

The Commodores Orchestra

THE COLOURFUL

CLUB COMMODORE

EXHIBITION PARK • BELLEVILLE

Moira

MOIRA—Mrs. Blake Ketcheson returned home on Sunday after visiting with her daughter, Mrs. Olive Williams, Belleville.

Mr. and Mrs. Gordon McInroy and Peter were Sunday dinner guests; Mr. and Mrs. Kenneth Reid, Stirling, were tea-hour guests of Mr. and Mrs. Wallace McInroy.

Mr. Jack Stewart and Miss Barbara Maxwell, of Bancroft, were guests of Mr. and Mrs. Milton Vanderwater, on Sunday.

Moira W. I. met at the home of Mrs. Clayton Vanderwater on Wednesday afternoon.

Mrs. J. Lake, of Stirling, is visiting with her daughter, Mrs. Ross Ketcheson and Mr. Ketcheson.

Mrs. Hugh McMullen and Grant spent a few days with her parents, Mr. and Mrs. Wallace McInroy.

Mrs. Lottie Vanderwater and Mr. and Mrs. James Vanderwater attended the Hawkins-Findlay wedding in Toronto, on Saturday.

Sunday guests of Mr. and Mrs. Clayton Vanderwater were: Mr. Bill Miller, Mr. and Mrs. Doug. Thompson and family, also Mr. and Mrs. Gardner Weiss, all of Belleville.

Mr. and Mrs. Earl Morrow, of Stirling, were recent tea-hour guests of Mr. and Mrs. James Vanderwater.

Miss Bessie Holbert was tea-hour guest of Mr. and Mrs. Clayton Vanderwater on Sunday.

Mr. and Mrs. George Thompson and baby, of Belleville, have taken possession of their new home (formerly known as the Elvin Hayworth home) on the Donald McInroy farm.

QUEEN BESTOWS

(Continued from page 1)

Bud Flanagan, veteran comedian of the Crazy Gang, was made an officer of the OBE.

Billy Wright, one of soccer's great names, became a commander of the OBE.

Charles de Beaumont, president of the British Empire and made an officer of the OBEA.

Raymond Oppenheimer, director of the Oppenheimer Diamond Corporation, was made an officer of the OBE for services to amateur golf.

The new baronets are Sir Thomas Dugdale and Sir Patrick Spens, both MPs and Sir John Forster, president of the industrial court.

Walter Nash, prime minister of New Zealand, was made a Companion of Honor.

Your Car

CO of RCAF Base in France Mounts Bulldozer to Make Golf Course for Servicemen

By STEWART MacLEOD
Canadian Press Staff Writer

MARVILLE, France, (CP)—The RCAF officer in the control tower was a bit worried when he saw the commanding officer jump on a bulldozer and steer it over the crest of a hill.

He watched wide-eyed as Group Capt. D.J. (Barkie) Williams, DSO, DFC, of Vancouver drove the bulldozer's blade into the side of the hill and scraped out a big slice of earth. He repeated the process until a big hole had been dug.

Finally the spectator could stand it no longer and he raced to the snarling machine.

"Excuse me, sir," he called to the 37-year-old Group Captain. "What are you doing?"

Williams bollered over the din of the engine. "I am making a golf course."

EXPERT AT WORK

The inquiring officer wiped his brow. "Thank God, Sir. I thought you'd dipped your lid." He saluted smartly and returned to the tower.

Williams kept on working. It turned out that driving bulldozers was one of many things he did before joining the RCAF in 1940, and he knew exactly what he was doing. It wasn't long before the first green was shaping up.

Nine months later, the Arrowhead Golf Club is ready for operation. And if you ask anyone at No. 1 fighter wing about it, the club they will quickly single out their commanding officer for all the credit.

Flt. Lt. Rod Perks, 44, of Toronto, who supervised the technical aspects of the course, says Williams "did more than anyone — he's the man who got the job done."

The Group Captain still goes over the course with a bag picking up stones.

WEEDED LINKS

Williams, a compact, well-tanned pilot who still puts in his time on Sabre jets, decided the base needed a golf course when he and other officers and airmen were reading several hours' travelling to and from courses in Belgium and Luxembourg. He tried to buy land from a neighboring farm and when this failed he decided to push ahead with available property.

Perks, one - time golf professional at the old Glenmawr Club in Toronto, designed a course on a slope that runs down from an aircraft taxiing strip, across a brook, to the base's boundary fence. The fairways criss-cross past a few maintenance buildings, radio towers and other obstructions.

After Williams made his conspicuous start with the bulldozer, each airman and station section was assigned two greens and two fairways to help into shape.

Instead of labor, some technical sections offered equipment like cups, flagsticks, litter baskets and signs. Station funds were used to build a neat stone clubhouse.

PROUD RESULTS

"This building is the only thing that cost us money," says Williams, proudly. "The course itself cost nothing."

The nine - hole course, which Williams figures will have a par of 72, for two trips around, is not without a few faults. One hole is within jet-shattering distance of a Sabre jet runway range. Another is 50 yards behind a jet engine test bed and any ball caught in that draught won't be staying around long. In fact, any jet turning on the taxiing strip can deliver a powerful blast of air all over the 3,125-yard course.

But little drawbacks like this won't hold back the enthusiasts. The Arrowhead Club — named after the station emblem — has already hired a pro, Allen Freeman from Britain's Royal Mid-Surrey Club. One of his first jobs will be giving lessons to the base's school-age dependents on the station.

Williams says the club will start off with an initial membership of 400 servicemen and dependents who will pay a "very nominal" fee to play all year round.

Trouble Ahead If Oil Pressure Drops too Low

By EUGENE MILMOE

When oil pressure is obviously dropping too low, what's the reason?

The worst — worn bearings, main, camshaft or connecting rod — is generally feared. But the odds are more or less with you since there are many other possibilities.

Very light, cheap grade or dilluted oil can send the pressure gauge reading down. Oil pump wear, looseness, damage or a poor gasket will do it, too. If the pressure relief valve spring is weak or the adjustment off, if the oil intake is clogged or restricted, if there's an air leak in the oil intake or an oil leak in the discharge pipe, or if there are loose feed line connections, pressure will be low.

For the optimist there's always a chance that a new oil pressure gauge is the only cure needed. It sometimes happens that way.

* * *

From R. L.: "My car runs smoothly most of the time, but on a hot day when the temperature gauge reading climbs, the engine misses frequently."

(A) The likely causes are a mild case of vapor lock, overheating spark plugs or slight flooding due to mixture richness.

* * *

W. M. writes: "The carburetor on my '54 hardtop often floods, raining the outside. Would this be due to fuel pump pressure or the carburetor float adjustment?"

(A) Either, but a high fuel level is more probable than too much pump pressure. Don't overlook the possibility of a worn needle valve and seat or defective carburetor gaskets.

* * *

T. L. asks: "There is a clicking noise coming from the fan area on my car, a '52 sedan. I've checked the fan blades but they're straight with ample clearance."

(A) A noise such as this can also be caused by damaged fan bearings or loose mountings.

* * *

J. P. writes: "My brakes are too good. They are so sensitive that a sudden hard push on the pedal will almost send me against the wheel."

(A) Take your car into a good service station. They will check for oil-soaked lining, incorrect brake shoe adjustment or loose backing plates on the offending wheel or wheels.

EMERGENCY HELP

MONTREAL (CP) — The city executive committee approved in principle a plan for a single telephone number for such emergency services as ambulances and fire and police departments. Outdoor telephone boxes would also be installed throughout the city for emergency calls.

J. E. McArthur Attends 4-H Club Parley

OTTAWA — Ten members of a 4-H Club delegation, on their visit to the 39th National 4-H Club conference at Washington, D.C., were guests of the Canada Department of Agriculture at a noon luncheon in Ottawa Friday.

All ten provinces are represented in the delegation, which is organized and financed by the Canadian Council on 4-H Clubs. Members were selected by provincial departments of extension.

Their average age is 18½ years.

Attending the luncheon, held in the Parliamentary Restaurant, were the Honorable Douglas S. Harkness, Minister of Agriculture, Dr. J. G. Taggart, Deputy Minister, and J. E. McArthur of Belleville, Ont., president of the Canadian Council on 4-H Clubs.

Following the luncheon, delegates toured the Capital. They were to leave Saturday for the Washington conference, which runs to June 19.

TRADE BOOSTER

Australia will spend $2,812,000 in trade promotion in the United Kingdom in the 12 months starting July 1, 1959.

NOW... MORE POPULAR THAN EVER

HAVE FUN . . . SQUARE DANCE . . DIXIELAND & OLD TIME.

JAMBOREE TONIGHT

AND EVERY SATURDAY NIGHT

TOBE'S COUNTY GARDENS

Featuring HUGO DIGGINS AND HIS ORCHESTRA

DIAL WO 2-1121

This Summer... follow the panoramic highways of

NOVA SCOTIA

Canada's Ocean Playground

...to Sun and sea and history!

There's fun galore, afloat and ashore, for all who explore friendly Nova Scotia, Cradle of North American History. Easy to reach . . . and so refreshingly different. This literature will make your planning fun, too

FREE! MAIL COUPON NOW!

NOVA SCOTIA Travel Bureau
Box 130, Halifax, Nova Scotia
Please send free literature: BO-6-13

Name .....

Address .....

.....

2692-A

Recap for Saturday, June 13th

KINGO

2	23	36	47	63
6	24	37	48	64
7	26	39	51	65
12	29	40	53	66
13	30	45	58	67
14			59	68
				69
				70
				71
				72
				73
				75

$250.00

KINSMEN FILL-A-CARD

Newspaper Kingo No. 32

You Can Still Play KINGO No. 32

CIRCLE (B) RANCH

Horseback Riding

THE POPULAR AND INEXPENSIVE SPORT FOR YOUNG AND OLD

At The (B) Ranch

MOONLIGHT RIDES

BY APPOINTMENT

HORSES BOARDED

BARCOVEN BEACH CARRYING PLACE

KINSMEN NEWSPAPER

KINGO

Numbers for June 13—1-28 N-31 G-49 G-50 G-60

FOUR CONGRATULATIONS — Ontario Liberal leader John Wintermeyer gets simultaneous kisses from his four children at his Kitchener, Ont., home after receiving news of his re-election to the provincial legislature. They are, clockwise, from lower left: Sarah, Mary Ellen, Jamie and John Jr. Besides personal victory in the provincial general election Thursday, Mr. Wintermeyer heads a strengthened opposition in the new House. His party doubled its legislature representation to 22 seats. (CP Photo).

GETTING THE NEWS — Premier Leslie Frost in shirtsleeves, compares notes with Canadian Press staff writer Mike Calahan (right,) as election returns pour into the Conservative committee rooms at Lindsay, Ont., in the premier's home riding of Victoria. (CP Wirephoto).

AT THE McCARTHY — Brigitte Bardot, queen of the international sex symbol, relaxes up bit to "And God Created Woman" at one of "The Night Heaven Fell" two CinemaScope and Color 35th showings Monday at the Odeon McCarthy Theatre.

AT THE BELLE — Debbie Reynolds is co-starred with Tony Randall, Paul Douglas and Merkel in "The Mating Game," Metro-Goldwyn-Mayer's fun-filled farmyard comedy, in beautiful color and CinemaScope. The Mating Game" is playing today for the last times at the Ajr Conditioned Belle Theatre in Belleville.

CJBQ VOICE OF THE BAY OF QUINTE

SATURDAY

9.05—Matinee Music
9.30—Studio Party
9.55—Belmont Stakes
3.05—Matinee
3.25—Weather
6.05—In Town Tonight
6.15—News, Weather
6.30—In the Hour-Show
Light Time
7.30—Showtown Frolic
9.05—Dancing Party
11.00—News

SUNDAY

8.30—Country Preacher
9.00—Voice of Triumph
9.30—Temple Chimes
9.45—Weather
10.00—News
10.15—Rural Ramblers
11.00—Church Service
Christ Church
12.00—Luncheon Music
1am
6.30—Music of Broadway
7.00—Famous Theatre
7.30—Symphonic Hour
9.30—Sunday Sanctuary
10.00—Music of Debussy
10.30—This Is My Story
11.00—News

MONDAY

8.15—Sunday Club
8.35—Melody Parade
9.15—Daily Hint
9.30—Here's Harriett
10.15—Bess Am I?
11.00—Stork Club
11.30—Entertainment Time
11.45—Music Man
12.00—Luncheon Music
12.30—News, Weather
12.45—Music from Ireland
2.45—R. 600
3.30—Matinee
4.00—News, Weather
4.05—Matinee Music
5.05—What's New. Time
11.00—News
4.00—News
4.15—News, Weather
4.30—In the Sports-Mart
7.00—Hilltop Time
7.30—Fulton Fitzpatrick
8.30—Everybody Sing
10.05—Music 'Til Midnight
11.00—News

WROC—TV SCHEDULE, CHANNEL 5

SATURDAY

8.00—The Dick Clark Show
9.00—Lawrence Welk
7.30—People are
Funny
8.00—Perry Como
9.00—Dick Saddle
9.30—Classroom City
10.30—Pat Boone
Show
11.00—Rescue 8
11.30—Million Dollar Movie

SUNDAY

12.00—Rocky Jones, Space Ranger
4.30—Gift of Life
5.30—Sheena
6.00—Chevy Show
10.00—Ernie Ford Show
10.30—What's My Line?
11.15—Feature. Movie

MONDAY

7.00—Drama Feature
7.30—Huckastin
8.00—Restless Gun
8.30—Tales of Wells Fargo
9.00—Peter Gunn
9.30—Alcoa Theatre
10.00—Arthur Murray Party
10.30—Music Hall
11.30 Feature Movie

THEATRE FEATURE TIMES

AT THE BELLE — Debbie Reynolds, Tony Randall, Paul Douglas, Fred Clark, Una Merkel in "The Mating Game," in color and CinemaScope. 2.30-5.35-7.35-9.45.

AT THE McCARTHY — "Some Like It Hot," Marilyn Monroe, Tony Curtis, Jack Lemmon. 2.15-5.10-8.20.

AT THE BELLEVILLE DRIVE-IN — Shaw starts at dusk. "Some Like It Hot," Marilyn Monroe, Tony Curtis, Jack Lemmon. Extra Belleville Drive-in only. Boys Bunny Festival.

AT THE PARK — All Technicolor "Tarzan's Fight for Life" Gordon Scott, 1.56-3.52-5.48-7.44-9.40. Also Douglas, Tony Curtis, Ernest Borgnine, James Darren in

AT THE QUINTE DRIVE-IN—Chief Railway Union Richardson in "Run of the Arrow" Cinemascope-Technicolor — Charles Bronson, Carole Mathews in "Showdown at Boothill." CinemaScope.

GREAT WATERFALL

The flow over the Canadian falls at Niagara Falls is estimated at 114,000,000 gallons per minute.

MANITOBA PARK

Riding Mountain National Park near Brandon, Man., is a sanctuary for elk, bear, deer and moose.

TV—Radio Column

Movie Names Will Invade Television In Coming Fall

By BOB THOMAS

HOLLYWOOD (AP)—This fall, will see the biggest invasion of television by movie names in the history of the medium.

With the 1959-60 season pretty well shaped up, the schedule of new shows indicates a stellar turnout. Stars who can still draw big money in films are turning to the series grind.

The lure is obvious: Security. They need only observe the fortunes earned by Loretta Young, Jane Wyman, Lucille Ball, Dick Powell, David Niven and others who got into TV. The important factor is not the salaries, but ownership of the series. This can amount to an annuity.

Here are some of the newcomers:

Robert Taylor's Detectives (ABC-Fri.). Taylor plays a captain of detectives in a typical American city. He will appear in all the shows, following through on six of the cases and assigning underling detectives to the rest.

JUNE ALLYSON STARS

June Allyson Theatre (CBS-Mon. An anthology show with Miss Allyson as hostess and partime star.

Whispering Smith (NBC-Mon. Audie Murphy stars as a detective in the first city police force in the West. Guy Mitchell plays his sidekick.

The Deputy (NBC-Sat.) Henry Fonda appears with Allan Case, Wallace Ford and Betty Lou Keim in a western adventure show.

Wichita Town (NBC-Wed.). Joe McCrea plays the marshal with son Jody as his friend, a foreman on a frontier ranch.

BEGINS ANTHOLOGY

Barbara Stanwyck Theatre has been planned by NBC, though a time hasn't been scheduled. It's another—anthology with Miss Stanwyck appearing in 18 of the 26 shows.

The Dennis O'Keefe Show was scheduled by CBS, then dropped because of a sponsor problem. It may well land on one of the other networks.

Goldie (CBS-Thurs). Betty Hutton stars as a musician who is given the bequest of a fortune, plus care of three children by a wealthy friend. A situation comedy with heart.

And there may be more.

TV TIPS

by JOHN WETTLAUFER

Television has proven extremely popular with young and old, but some children are apt to adopt poor viewing habits—such as lying on the floor in front of the TV set. Get them in the habit of watching while sitting up at a reasonable distance in front of the screen — Since children's eyes are (till developing, frequent interruptions from television with normal play is a good idea.

Whether you are young or old, dumpy or out of focus TV pictures can tire your eyes. CIRCLE TV SERVICE, 384 Coleman St., specializes in restoring top performance to ailing television sets to give more pleasant viewing. For prompt action — Dial WO 8-6791. (In Trenton EX 2-7689).

At the Belle

Gregory Peck, Susan Hayward, Ava Gardner in "The Snows of Kilimanjaro", in Technicolor.

"The Snows of Kilimanjaro", Twentieth Century-Fox's production, heralded Technicolor production, of Ernest Hemingway's classic story starring Gregory Peck, Susan Hayward, Ava Gardner and Hildegarde Neff, will open Monday at the Belle Theatre.

One of the year's major film achievements, "The Snows of Kilimanjaro" is the dramatic story of a famous writer and big game hunter who reviews his life, loves, adventures and frustrations while awaiting possible death beneath the shadows of Mt. Kilimanjaro in Africa via the use of back flash, the writer traces his career through Paris, the French Riviera, Africa and the Spanish Civil War.

"Intent To Kill", Suspenseful. Betsy Drake, co-starring with Richard Todd in "Intent to Kill", Twentieth Century-Fox's pistol-taut crime of an assassination attempt against a South American dictator is announced as the 2nd feature attraction on the program starting on Monday.

Opposite Cary Grant, whom she later married, she gave a bubbling study of a young mother in "Room for One More", and her last film, before moving to Montreal, Canada, for 'Intent' showed her as a glamorous star.

The Belle Latest World News Events is an added attraction.

Commencing Monday, the daily matinee will start at 1.30. One complete show will be presented in the evening beginning at 7.30 for the program only.

CHANGED VIEW

One of the oldest complete buildings of Brown days in Ottawa, the Bytown Museum is on the Rideau Canal in the heart of the city.

Refreshingly COOL
PARK
MONDAY
FIRST DISTRICT SHOWINGS!

BARDOT
A PANIC IN A BIKINI!
SHE'S A LIGHT-HOUSE KEEPERS DAUGHTER . . . WHO BELIEVES IN DRESSING LIGHT!
You'll see more of Brigitte than ever before!
BRIGITTE BARDOT THE GIRL IN THE BIKINI
ADULT

ON THE SAME PROGRAMME
Passion And Violence!
"BLOOD on the SWORD"
Color by TECHNICOLOR
GEORGE BAKER
SYLVIA SYMS
THE AGE OF SPLENDOR THRILLS THE SCREEN!
LAST DAY! All Color Show! "THE VIKINGS" "TARZAN'S FIGHT FOR LIFE"
SMOKING-LOGES

Hi Kids!
ENTER THE
KINETTE CLUB
SLOGAN CONTEST
FOR THE
KINSMEN'S SWIMMING POOL
PRIZE: SEASON'S TICKET FOR 3 YEARS
Watch Wednesday's Paper for Details

CONTINUOUS SHOWS TODAY
MATINEE PRICES 'TIL 5 O'CLOCK
SEE A GOOD MOVIE! You'll Be Glad You Did!
Filmed on location in the haystack!
M-G-M presents
DEBBIE REYNOLDS
TONY RANDALL - PAUL DOUGLAS
'The Mating Game'
Co-starring FRED CLARK • In CinemaScope And METROCOLOR
TOM & JERRY AIR CONDITIONED
Belle FAMOUS PLAYERS CANADIAN
SMOKING LOGES
LAST DAY!

Begins MONDAY
Kids Book BELLE
ERNEST HEMINGWAY'S GREATEST LOVE STORY
THE SNOWS OF KILIMANJARO
ADULT ENTERTAINMENT
GREGORY PECK
SUSAN HAYWARD AVA GARDNER
2 SWELL ACTION HITS!
2nd. Feature: A New High in Suspense
Richard Todd - Betsy Drake "INTENT TO KILL"
Please Note:
Matinee Daily 1.30
Eves. One Complete Show Starting 7.30

QUINTE AT BAYSIDE
DRIVE IN
SHOW STARTS AT DUSK
...THEATRE...
NOW SHOWING —
SHOWDOWN AT BOOT HILL
SMILEY
CinemaScope
RALPH RICHARDSON
JOHN MILLS
JEAN KENT
Color by DeLuxe
A Lippert Release
"THE ONE THAT GOT AWAY" — All Color Show
MON. - TUES - WED. — "3 FOR THE SHOW"

McCARTHY AT BOTH THEATRES DRIVE-IN
DIAL WO 8-8708
SHOW STARTS AT DUSK
Last Times TODAY
FIRST DISTRICT SHOWING!
MARILYN MONROE and her topcon companions TONY CURTIS JACK LEMMON
Billy WILDER production
SOME LIKE IT HOT
ADULT

THE FIRST NEW FILM FROM THE CREATORS OF "AND GOD CREATED WOMAN"
BRIGITTE BARDOT
"THE NIGHT HEAVEN FELL"
in CINEMASCOPE and EASTMANCOLOR
STARTS MONDAY
DAILY At 2 - 7.00 9.10
McCARTHY
Smoke In the Logos

BELLEVILLE DRIVE-IN
MONDAY — TUESDAY — WEDNESDAY
2 BIG HITS FROM MGM
Together Again For Laughs!
TECHNICOLOR!
Excuse My Dust
RED SKELTON
SALLY FORREST
MACDONALD CAREY
THE SKY'S THE LIMIT
JOHN WAYNE
DAN DAILEY
MAUREEN O'HARA
THE WINGS OF EAGLES
WARD BOND
JOIN OUR BUMPER STRIP CLUB TODAY

Sport Slices

RARE, MEDIUM, WELL-DONE

By Geo. H. Carver, *Sports Editor*

Most athletes and a lot of sports fans are funny guys. A lot of humor can be squeezed out of any day in the day but the Friday that falls on the 13th day of the month.

A lot of them have their favorite hexes. If Perve sees a knight of the road being escorted to the local boozery by a city gendarme he figures the "Bums" are in" and celebrates a Dodger victory.

His Yankee-loving buddie "Pat" saw a car with a New York license almost run down a black cat the other day—and figured his luck was out. The Yankees were blanked 3-0.

Frankie Brimsek, former hotshot goalie for the Boston Bruins not only put the beantowners on the ice but insisted he fire the first puck into the net.

Baseball, perhaps, has the largest number of jinxfearers of any sport extant. In the old days when Hank Greenberg and Al Lopez were topflight diamond stars, and opened a slugging bee, they continued to eat the same food eaten on the opening day of the spree. Once Lopez chewed on kingsized herring and eggs for seventeen days during a bestie batting slump.

The famous Christy Mathewson was walking with a clergyman friend when the reverend gentleman was amazed to hear the hurler say "Quick, spit in your hat!" Obeying the clergyman whipped off his hat and spat in it. Christy hurriedly exploded that a black cat the woman was approaching them. Without the spit set nothing but bad luck would dog his mound effort that day.

High up in the players' favor is the presence of redheaded gals. But hairpins found anywhere are a menace to batting averages. Quickly they are picked up.

The big Bambino never failed to kick second base on his way from right field and Ducky Medwick always dropkicked third when he trotted in from the outer darkness.

When Bill Corrigan managed the Red Sox he was convinced that Pullman car numbers were good batting average figures and he always put his charges in carefully selected cars. Apparently Corrigan was superstitious to the end for his Sox landed in the cellar in all three seasons of his management.

Many boxers, like actors, shiver if they see a hat on a bed. Max Schmeling always attributed his loss to Jack Sharkey after a friend carelessly tossed his fedora on a cot in the dressing room.

Some golfers will tell you robins on course markers, throwing and from the tee-box, entering a tee from behind and walking on the same side with the caddie, are bad luck omens.

Annapolis midshipmen press their good luck by tossing pennies at the statue of Tecumseh on the academy grounds. Likewise their football team always pull down the Pullman car shades when travelling through Baltimore on the day of the game. Superstitious supporters will tell you that Notre Dame's grotto-shrine once slept off the campus the night before a battle and lost their first game to Carnegie Tech in 22 years.

Peter de Paolo, famous racing driver, once lost his favorite baby shoes and promptly started to lose a succession of races. A reward of $5,000 for the booties. They were returned and he zoomed off on another winning streak.

A group of frantic supporters implored Gene Tunney not to wear the resplendent but unlucky new bathrobe of blue adorned with the insignia of the Marines. Tunney laughed at them—and went on to defeat the famous Manassa Mauler.

Lightweight Johnny Summers had a peculiar ring superstition. He would kneel in his corner between rounds and, kissing his young daughter's ear data for luck. In Paris, he was accused of getting resin on his hands and was disqualified.

Baseball Scores

By the ASSOCIATED PRESS

National League

Cincinnati	019 000 00x	6—1 4 3
St. Louis	100 000 000	1—2 4 0

Lawrence, Aker 1-1 (9) Broman 10 and Bailey, Dotterer (9); Jackson, McDaniel 6-8 (10) and H. Smith. HR: Cin-Bailey (4).

Los Angeles	001 220 103	—9 11 2
Pittsburgh	003 030 000	—6 13 0

Drysdale, Klippstein (3) Fowler (5) Labine (6) Williams (7) and McDevitt (4-6) Erskine (9) and Pignatano, Roseboro (9); Haddix, Blackburn (5) Jackson (7) Daniels 3-3 (8) Smith (9) Face (9) and Burgess, Foiles (9). HR: LaDemeter (12).

Milwaukee	001 000 301	—7 11 0
Chicago	100 102 00x	—5 12 1

Burdette 5-5 Trowbridge (2) Giggie (3) Hartman (7) McMahon (8) and Crandall; Bouhard 3-2 Henry (7) and S. Taylor. HR: Mil-Mathews 2 (25) Logan (15); Chi-Walls (3) Banks (18).

San Francisco	100 02—3	5 0
Philadelphia	000 00—0	0 1

(Called in last of 6th, rain).

McCormick 4-5 and Landrith; Meyer 4-3 and Thomas. HR: SF-Lapodrih (13).

American League

Kansas City	000 300 000	—3 8 0
Boston	000 000 020	—2 6 0

Coleman, 3 - 4 Gorman (8) Sturdivant (9) and Chitti; F. Sullivan 2-6 Monbouquette (8) Fornales (9) and White, Daley (8) H. Sullivan (9). HR: KCy-Chiti (1).

Detroit	021 000 000	—3 7 0
New York	310 000 00x	—5 6 0

Mossi 5-2 and Berberet; Brosnan 0-1 Duren (6) and Berra.

Wanted; Tiger Tamer-Apply Johnny Charles Stengel

Don Mossi 6-Hits Yankees To Zoom Detroit Into Third; Braves Beaten, Giants Win

By ED WILKS

Associated Press Staff Writer

"Call it great," said manager Bill Rigney.

"Call it lucky," said young lefty Mike McCormick.

Call it a little of both, for McCormick pitched a no-hit shutout in a 3-0 San Francisco victory over Philadelphia Phillies Friday night that was preserved as five innings by rain.

Only Richie Ashburn singled in the bottom of the sixth and a couple of walks had the bases loaded before the rains came, washing away the threat.

The decision sent the Giants to within a game of Milwaukee Braves, leading the National League once. The Braves were beaten 9 - 7 by Chicago Cubs. Third-place Los Angeles Dodgers defeated Pittsburgh Pirates 9-6. St. Louis Cardinals beat Cincinnati Redlegs 2-1 in 10 innings.

FOURTH SHUTOUT

McCormick, 25, a one-time $50,000 bonus kid, posted his fourth shutout in a three-year career. It was his third against the Phils, who have been the victims for a third of his victories in the majors. The last - place Phillies also have been hitless in their last 10 innings, scoring 1 in the last 17.

McCormick (4-3) was given a 1-0 lead in the first inning on Jim Davenport's triple and an error. Then the fielding support went to pieces in the second inning when Jack Meyer (4-3) got the first two batters on twice in the fifth on a double by Ed Bressoud and Hobie Landrith's single.

The Cubs chased Lew Burdette (5-5) with three runs in the first and second innings, opening up with Lee Walls's third homer and Ernie Banks' 10th. Third baseman John Bunhard's 9-1 lead, not the pesky Cubs, scored in the fifth Henry's relief help when the Braves scored five in the seventh, three on Johnny Logan's 18th homer.

Ed Mathews belted a pair of bases-empty home runs for Milwaukee, increasing his major league leading total to 22 and regain pulling even with Babe Ruth's record-pace of 1927.

LATE RALLY WINS

The Dodgers blew a 5-3 lead, scrambled back for a tie and then won with three runs in the ninth. Norm Larker's pinch two-out single scored clinchers against losing reliefer Bennie Daniels (3-5).

The Dodgers, who outhit the Pirates 13-6, had seven pitchers, with Danny McDevitt (4-6) the winner, Southpaw Harvey Haddix, first of six pitchers to go for Pittsburgh, left after Don Demeter's two-run 13th homer in the fifth inning.

The Cardinals, held to two hits for nine innings, beat Joe Nuxhall and reliefer Tom Acker (1-1) on a sacrifice fly by pinch - hitter George Crowe after Bill White's single, Ken Boyer's infield hit and a walk had loaded the bases.

Lindy McDaniel (4-8) won it in relief for Vinegar Bend Mizuno, a righthander who gave up only four hits in his nine innings, one to Ed Bailey's home run with a man in the second inning. Brooks Lawrence, Reds' starter, gave eight innings, walking home and unearned run in the first.

Baseball Standings

By THE CANADIAN PRESS

National League

	W	L	Pct.	GBL
Milwaukee	33	23	.589	—
San Francisco	31	23	.574	1
Los Angeles	31	27	.534	3
Chicago	28	27	.517	4
Pittsburgh	29	29	.500	4½
Cincinnati	29	30	.474	5½
St. Louis	27	32	.458	6½
Philadelphia	21	33	.389	11

Friday's Results

San Francisco 3 Philadelphia 0 (Called in sixth inning, rain)

Los Angeles 9 Pittsburgh 6

Milwaukee 7 Chicago 9

Cincinnati 1-2, St. Louis 2-2

Today's Games

And Probable Pitchers

Milwaukee at Chicago—Spahn (7-7) vs Anderson (3-4)

Pittsburgh (N) at Cincinnati (N)—Antonelli (8-3) vs Owens (3-3) or Purkey (1-4)

Cincinnati at St. Louis—Nuxhall (3-4) vs Jackson (4-6)

Sunday's Games

Milwaukee at Chicago

Cincinnati at St. Louis (2)

Los Angeles at Pittsburgh (2)

San Francisco at Philadelphia (2)

American League

	W	L	Pct.	GBL
Chicago	31	24	.564	—
Cleveland	31	24	.564	—
Baltimore	29	26	.527	2
Detroit	29	26	.527	2
Boston	26	26	.500	3½
New York	26	27	.491	4
Washington	24	31	.436	7
Boston	23	32	.418	8

Friday's Results

Chicago at Baltimore ppd, rain

Detroit 3 New York 2

Cleveland at Washington ppd, rain

Kansas City 3 Boston 2

Today's Games

And Probable Pitchers

Chicago at Baltimore — Shaw (3-2) vs Brown (3-2)

Cleveland at Washington—Garcia (6-4) vs Ramos (6-6)

Kansas City at Boston—Coleman (1-4) vs Brewer (5-3)

Detroit at New York—Bunning (6-4) vs Larsen (5-1)

Sunday's Games

Cleveland at Washington (2)

Kansas City at Boston (2)

Detroit at New York (2)

Chicago at Baltimore (2)

International League

	W	L	Pct.	GBL
Buffalo	33	25	.569	—
Richmond	31	26	.544	1½
Rochester	30	27	.526	2½
Miami	32	30	.516	3
Havana	31	30	.508	3½
Columbus	29	29	.500	4
Montreal	27	33	.450	7
Toronto	25	34	.424	8½

Friday's Results

Columbus 9 Montreal 7

Richmond 3 Buffalo 0

Miami at Montreal ppd, rain

Havana 2 Toronto 1

Today's Games

Columbus at Rochester

Richmond at Buffalo

Miami at Montreal

Havana at Toronto

Sunday's Games

Columbus at Rochester (2)

Richmond at Buffalo (2)

Miami at Montreal (2)

Havana at Toronto (2)

American Association

Friday's Results

Omaha 3 Charleston 1

Houston 4 Minneapolis 4

Fort Worth 8-5 St. Paul 6-3

Louisville 1 Indianapolis 5

Dallas 8 Denver 7

Fights Last Night

By THE ASSOCIATED PRESS

New York—Carlos Ortiz, 130½, New York, stopped Kenny Lane, 140, Baltimore, 10. (For junior welterweight championship).

Sao Paulo, Brazil — Fernando Barreto, 146½, Brazil, knocked out Vallo Dartucqui, 144½, Argentina, 3.

San Diego, Calif.—Sixto Rodriguez, 171½, San Anselmo, Calif., outpointed Ernie Terrazas, 173, San Diego, 12 (For California lightheavyweight title).

Red Wings Moving Up; Leafs Beaten

By THE ASSOCIATED PRESS

Veteran pitcher Bob Keegan is combining baseball and business with Sterling Rochester among the leaders in the tight International League pennant race.

A stockholder in the Red Wings' community-owned club, the 37-year-old major league veteran is insuring his investment with his talents as a shutdown dealing.

Keegan's latest dividend was Friday night's 7-1 victory over Columbus—a four-hit job—which moved the Wings within 2½ games of league-leading Buffalo. It was his eighth victory against one loss and lowered his earned-run average to 2.59.

KNOCK OFF BISONS

Second - place Richmond cut Buffalo's big lead to 1½ games by knocking off the Bisons 3-0 behind Jack Monroe's six-hit pitching. Havana defeated Toronto 6-3 in the only other game. Miami and Montreal were rained out.

Chuck Essegian's first inning two-run homer and a two-run single by Gene Green in the second were all the early support Keegan needed. The only run off the former Chicago White Sox mound ace came in the fourth on Tommy Burgess' homer. Luke Easter also had a run-batted-in for the Wings.

The Virginians scored all their runs on homers off Warren Hacker—Easter's 13th and a two-run six-bagger by Bix Bixon stakes since Mr. Hacker, who allowed only six hits, was tagged for a solo shot by Darrell Johnson in the third and Frank Lary added a two-run insurance blast in the seventh.

Larry Novak, with a 3-for-4 night, drove in four runs including his 11th home run. Rochester's 11th in the second inning with a two-run homer. Chuck Cottier added his 11th to the Leafs, who lost their fifth in six games, but went all the way to bring his record to 4-6.

Sports Calendar

SOFTBALL

Tonight — B. and D. League: Shell Home at Gananoque, 8.00 p.m.

Weekend' — Commercial League: Chris' Drive-In vs Bobcat Juveniles (CNR), 6.30 p.m.

Sunday — Commercial League: Chris' Drive-In vs Northern Electric (NE); Texaco Chiefs vs Speed Queens (NE); Plant's Construction vs Corbin Lock (CNR).

Tuesday — Commercial League: Belle Cleaners vs Mead - Cathedral (CNR); Bankers vs Chris' Drive-In (A)' Bishop Senior vs Bobcat Juveniles (PC).

BASEBALL

Today — South Hastings League: Foxboro at Belleville Juniors (Cen.); Shannonville at Read; Latta vs Carrollton (at Foxboro), 6.45 p.m.

LAWN BOWLING

Today — Belleville — Hyde Trophy) — mixed doubles.

SOCCER

Today — Eastern Ontario — MCAT vs Batawa, 3.00 p.m.

Tuesday — Bay of Quinte: Wilson's vs R.C.A.F. Trenton vs Northern Electric, 7.00 p.m.

GRISSOM RETIRES

ST. LOUIS (AP)—Marv Grissom, 38-year-old right-hand pitcher, asks relief pitcher who played a major role in the New York Giants' drive to the world championship in 1954, requested Friday to be placed on the voluntarily retired list. He is a 10-year major league veteran.

The big right-hander has been bothered by back trouble this season.

Grissom appeared in 36 games for the New York Giants in 1953 and 1954. Working 122 innings, he compiled a sparkling 2.36 earned run average. The Giants traded him to the Cards last Oct. 8.

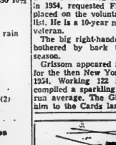

This rocket ship isn't the only thing that's new!

Chances are you've bought a new TV, Hi-Fi set, or furniture since you last insured your home. Your old policy probably doesn't cover the *present value* of your possessions. Don't be caught without the protection you need. Call us for an up-to-date insurance checkup.

Lorne McDougall Insurance Agencies Ltd.

150 Front St. Belleville WO 8-5728

Associated with W. J. McCormick Realty Ltd.

Jockey Loses Race by A Tooth

INGLEWOOD, Calif. (AP)—Close races are won and lost by a nose or a neck, but jockey Willie Shoemaker apparently lost one at Hollywood Park Friday by a tooth.

Shoemaker was scheduled to ride Midnight Date in the $15,000 feature race but was forced to cancel because he lost a filling in a tooth. He headed for the dentist for a replacement before he caught a plane for New York to ride Sword Dancer today in the Belmont Stakes.

Jockey Manse got Shoemaker's mount and rode Midnight Date to a three-length victory.

Essex Holds Cricket Lead

LONDON (Reuters) — Essex gained an innings win over tailend Nottinghamshire Friday and now holds a 12-point lead in cricket's championship table.

It is the only side to have won six championship matches this season and its winning method usually has aroused new interest among the keen cricket followers of Essex's seven successive championships.

An innings of 180 by Doug Insole, the Essex captain, on the last day laid the foundation of the win over Nottinghamshire. Faced with an Essex total of 385, Nottinghamshire could muster only 170 and 94 with less than an hour remaining to finish the match.

Insole's innings, which had shared the lead in the table with Essex, found the task of making 145 runs in 150 minutes a bit too much and finished 17 behind. Peter Parfitt and Alan Moss, the last pair, had to play out 10 minutes of extra time to avoid defeat.

Worcestershire strove hard to clinch a win as wealthy supporter had promised the side a free weekend in Paris if it beat Hants.

There was rejoicing in the Worcestershire camp because Glamorgan's victory over Lancashire at Llanelly was the first one in 12 years that Lancashire had lost in Wales.

Sports Editor Andy Lytle Dies at 75

VANCOUVER (CP) — Andy Lytle, 75, (50), Sheridan Park, sports editor of Canada's best-known sports writers, died suddenly at his home here Tuesday.

Born in Kenora, he was sports editor of the Vancouver Province for several years and later occupied the same position with the Vancouver Sun and the Toronto Star.

Ten years ago he returned from Toronto and took over his old position at the Sun. Soon after that he was named sports editor for now - defunct Vancouver Herald, then retired.

Stew Westmiffster, where he worked on the Columbian before coming to the Province, former newspapers, was his first sports love and he followed Lytle to the Star. Westminster Salmonbellies of lacrosse were his favorite subject.

Lytle is survived by his wife Mary and Mrs. Ross Blatchford of Nanaimo.

Funeral services will be held Tuesday.

U.S. Open

Big Bull Casper Leads Pack At Tourney Half-Way Mark

By HUGH FULLERTON JR.

MAMARONECK, N.Y. (AP)—Big Bull Casper, who was the golf pro, call the man who invented putting, gave himself a lengthy putting lesson the night before the U.S. open championship started.

Then he played a "fantastic" first round he says he'd like to forget despite the score of 71. But Friday everything clicked and Bill came out with a big 68 and a score of 71-68—139 that made Apple Valley, Calif., lad a one-stroke edge over three of the most dangerous rivals you could name—Ben Hogan, Gary Player and Arnold Palmer.

Another stroke back were Doug Ford and Mike Souchak. Three behind at 142 were PGA champion Dow Finsterwald and Ernie Vossler.

YOSS-UP

Any one of them could come up with the winning score tonight. So could some of the others who weren't so far back—Sam Snead, Jay Hebert, Claude Harmon, Cary Middlecoff, Ted Kroll and even Sammy Snead.

At Balding of Toronto fired a 74 to go with his sparkling round of 72 for 146, seven strokes off Casper's pace.

It has been a surprising tournament on the deceptive 6,873-yard, par 70 Winged Foot West course. Things have been tougher than they seemed—as shown by the fact that 13 players with aggregate scores of 150 were among the 61 qualifiers for the final 36 holes.

Yesterday's Stars

By THE ASSOCIATED PRESS

Pitching — Don Mossi, Detroit, pitched a six-hit, 3-1 victory over New York Yankees as the Tigers gained a third-place tie.

Hitting — Harry Chiti, Kansas City, hit a home run with two men on base in the fourth inning for 3-2 victory Boston Red Sox.

OLMEDO WINS, LOSES

BECKENHAM, England (AP) Alex Olmedo of Los Angeles, advanced to the men's singles finals today of the Kent lawn tennis championship. In women's singles Sally Moore of Bakersfield, Calif., and Christine Hard of Mossbello, Calif, will meet. Olmedo will meet Kurt Nielsen of Copenhagen today for the championship. Big shock of the day came when Olmedo and Rafe Mackay of Dayton, Ohio, seeded No. 1 in men's doubles, were beaten by Australians Bob Mark and Rod Laver.

League Leaders

By THE ASSOCIATED PRESS

National League

	AB	R	H	Pct.
Aaron, Mlw'kee	231	43	95	.411
Burgess, Pittsb'gh	237	35	97	.409
Runnels, Boston	228	44	77	.338
White, St. Louis	167	25	56	.335
Mays, San Fran	218	49	72	.330

Runs—Mathews, Milwaukee 52

Runs batted in — Banks, Chicago 61.

Hits—Aaron 95

Doubles—Crandall, St. Louis 24

Triples — Dark, Chicago, and Pinson, Cincinnati 6

Home runs—Mathews 22

Stolen bases—Neal, Los Angeles 12

Pitching—Face, Pittsburgh, 9-0, 1.000

Strikeouts — Drysdale, Los Angeles 91.

American League

	AB	R	H	Pct.
Aaron, Mlw'kee	231	43	95	.411
Burgess, Pittsb'gh	237	35	97	.409
Runnels, Boston	228	44	77	.338
Fox, Chicago	167	25	56	.335
Wooding, Balt	218	49	72	.330

Runs — Killebrew, Washington 44

Runs batted in—Killebrew 43

Hits—Kaline 75

Doubles — Runnels, and Williams, Kansas City 19

Triples — Runnels and Lopez, New York 4

Home runs—Killebrew 19

Stolen bases—Aparicio, Chicago 18

Pitching—Wilhelm, Baltimore, 9-0, 1.000

Strikeouts — Drysdale, Los Angeles 91.

ATTENTION!!

ALL FARMERS

WHO BUY GASOLINE

VIGOR OIL WILL

SELL YOU GAS AT A REASONABLE PRICE

BUY AT **VIGOR OIL**

WHERE YOU WILL ALWAYS BE TREATED FAIR

PHONE **VIGOR OIL** TODAY

FOR DELIVERY — WO 8-7018

Watson Whips Wily Kiniski In Wild Texas Death Match

By GEO. H. CARVER
(Sports Editor)

Whipper Billy Watson finally made the ferocious Gene Kiniski say "uncle" in a Belleville ring.

Three times he has tried it — and three times he has failed, with skullduggery, officials and whatnot ganging up to oppose him.

Last night he did it — and did it the hard way. A real hard way.

Whipper figured a "Texas Death Match", with its novel rules and regulations, might turn the trick. He was right. He got a little help — not much—from palsy-walsy Pat Flanagan, one of the Tunney-appointed brace of judges. Bert Maxwell shared the bench.

The Whipper was not fooling, but he met a tenacious fighting Kiniski who wasn't exactly treating the get-together as a summer picnic.

Texas Death Match regulations call for a two-minute rest after a wrestler is counted out. If he returns, O.K. If not, he loses the match. There are no five counts, and an enlarged area outside the ropes is made available for the boys in case they want to mix a little road-work with their hair - pulling, eye-gouging and other ring calisthenics.

Kiniski doesn't like running in the open prairie. No, sir. He wants a roped - in enclosure and he said so in no uncertain terms last night. And to show his disgust he galloped two heats around the open spaces outside the ring with the Whipper in hot pursuit before the actual show got under way. He disappeared into the dressing room and cooled off before he made his re-appearance.

Then he vented his western spleen on the Whip. For three falls when he was given the nod he subjected the handsome Pride of East York to terrific punishment, with nothing barred, and everything used.

He pummelled, kicked, choked and "knee'd" the former champion with the Whip apparently unable to do much of anything about it. However, he did survive the two-minute rests between falls.

Pat got in a few licks and trips himself when the opportunity presented itself, but Maxwell was there mainly for decorative purposes. He did not even tangle with Flanagan.

Then it happened.

After three solid falls, the Whip seemed to gain a new lease on life. And Kiniski knew it. Watson body-slammed the Fury of the Foothills with such force it jolted the lightning out of thunder clouds. Then he applied his famous 'sleeper" hold but Kanny Kiniski knew the ropes and used them.

Four or five times Watson had Kiniski hearing birdies in the distance but as many times the big fella fell for and found the ropes.

Flanagan and Maxwell ended these monkeyshines. Then the Whipper got his big foemen into the open. He jumped him in his well-known Canadian Commando hold—and the largest crowd of the season went wild.

In a minute or so it was all over. Kiniski wilted like yesterday's lettuce and sogged and sagged to the canvas. He was out colder than a week-old mackerel. He was still out when the gong rang to end the two-minute respite for the fall — and that was that.

Flanagan gave Karl Kulaski his come-uppance in the preliminary while Hard-Boiled Haggerty whipped popular Don Jardine by tossing him outside the ropes and smacking his noggin against a corner post. He failed to return for the count.

Lane Claims Butt Cost Him Decision

NEW YORK (AP)—Carlos Ortiz and Kenny Lane were just settling down to a hard fight of boxing when a cut over Lane's right eye gave the Puerto Rican the newly revived junior welterweight title.

The controversy over the sudden ending probably will continue until Friday night's principals meet again in an Aug. 21 or Aug. 28 rematch.

Dr. Harry Kleiman of the New York State Athletic Commission advised referee Harry Kessler to stop the bout between the second and third rounds of the scheduled 12-rounder. It went as a second-round technical knockout.

"It was a butt," complained Lane, a talented southpaw from Muskegon, Mich., who is the No. 1 contender to world lightweight king Joe Brown.

"It was a righthand punch," said the 22-year-old Ortiz. "But our heads met after the punch."

DANGEROUS CUT

"It was about an inch and a quarter long and a quarter-inch wide," said Dr. Kleiman. "I wouldn't have felt good with myself if I let it continue . . . it was one of those cuts that could lead to blindness if we let it go for a sharpshooter to work on."

Lane, bitterly disappointed, said, "They should have let it go a couple rounds more. I was just getting to him. I would have knocked him out in the eighth or ninth."

Ortiz, who floored Lane for a four-count earlier in the stormy second, said he would welcome a rematch.

Lane weighed 140 pounds. Ortiz 139¼.

OUTDOORS with John Alden Knight

Fine Fishing in the Shallows

The more years I spend in the outdoors, fly rod or casting rod in hand, the more solidly it is brought home to me that the shadows — the shore lines, bars and riffles — hold much promise for the wise fisherman. These places, most of them anyway, don't look particularly "fishy," but they are important, regardless of appearances.

Being outdoors as much as I happen to be, largely because the business of being an outdoor writer requires almost daily trips to lake and stream, naturally I see a great many fishermen in action. Here and there an experienced angler will be seen, taking full advantage of his opportunities, but the rank and file seem to be cut to pattern, all making the same mistake — they fish almost exclusively in deep water.

It must be remembered that in any sort of water — lake, stream or salt water — better than 90 per cent of the natural food lives in the shallows. Thus, there is little food for the fish to find in deep water save that which is carried there by the current. Where there is no current or movement of the water, a fish will find little to eat offshore where the water is deep.

FEED IN SHALLOWS

To be sure, there are sometimes schools of bait fish which move about near the surface of a lake, but the aquatic insects, the crustaceans, and the shoreline minnows live in the shallows and there they stay. If a predatory fish wishes to add these to his menu he must move into the areas where they live, the shallows.

While some game fish, such as bass and trout, take up their summer residences in the shallows, combining their resting stations and feeding stations, the majority of them have two areas in which they spend their time. During the "off-times", when aquatic life is not generally active most of these fish prefer the safety of deep water. Not until a feeding period (that's another way of saying solunar period) arrives do they leave their deep-water homes and move into the shallows to find food.

There used to be a big trout who lived in Brodhead's Creek in the Pocono Mountains of Pennsylvania and who had his resting station among the roots of a tree stump under an overhanging bank. He was a big fellow, close to three pounds in weight, and I happened to locate him accidentally as I was walking along the bank.

For several days I studied his habits. As I had expected, when a hatch of flies came on the water he would move up into his feeding station at the foot of the riffle, a good 75 feet from his home under the stump. After sufficient espionage, one evening I took up my position within easy reach of the foot of the riffle and there I waited until he made his final trip to his feeding station. As I say, he weighed almost three pounds.

AVOID NOISE

When fishing a bass river, either wading or in a boat, always we make it a rule to fish across the "fan" at the tail of a pool, just above the riffle. The water is shallow there and care must be taken to avoid all noise or disturbance and to fish a long line. These shallow fans are rich in natural food, and careful treatment often pays big dividends.

In lakes, not only do the shore lines pay off, but the shallow weed beds and rocky bars are famous for big fish as well. Then, too, there are always the shallow coves, overgrown with water weeds and usually cluttered with brush, logs and stumps. A weedless lure, cast into the pot holes and pockets of such a place, can, and often does, produce surprising results.

And in the bass rivers and trout streams, always there are pockets in the riffles. To fish them, it is not necessary to use a particularly long line. Fish them carefully and patiently and, if you haven't done it before, you are due for a big surprise.

To be sure, you can catch fish in deep water. A lure or live bait, fished near the bottom, often will find fish for you. But day in and day out, the shallows are the places which will give you the tops in sport.

Princeton 1909 Rowing Crew Has Workout

PRINCETON, N.J. (AP)—Princeton University students gaped at Lake Carnegie Friday.

Kicking up a wake on the water was Princeton's 1909 crew, average age 72.

The nine old-timers went for a nostalgic half-mile spin and decided they can outrow their counterparts from Old Nassau's arch rival, Harvard. They pulled away from the boathouse at 18 strokes a minute but slowed to 12 for the return leg.

Davis Cup

Chile kept alive its hopes for advancement in the European zone Davis Cup play Friday while 2-0 leads were established by France over Romania and Italy over South Africa.

At Eastbourne, England the decisive matches will be played today. Great Britain won two singles Thursday but Luis Ayala and Ernesto Aguirre defeated Bobby Wilson and Mike Davies Friday.

Robert Haillet and Pierre Damon of France defeated George Viziru and Jon Tiriac respectively in singles at Paris while Italy built up its 2-0 edge in singles as Nicola Pietrangeli defeated South Africa's Gordon Forbes and Orlando Sirola blasted Jan Vermaak at Florence, Italy.

Blind Golfers To Qualify

HAMILTON (CP) — Ten blind golfers will tee off at the nearby Burlington Golf and Country Club Sunday in the first of three qualifying rounds to determine the Canadian team to compete in the Canadian and international blind golf championships.

The joint championships are to be held at Kitchener Rockway Club Aug. 28-30 with seven golfers in each team.

Harold Mitchell, Hamilton Glendale, is defending Canadian titleholder. His opponent Sunday is former Hamiltonian Charles Tooth, now living in Pasadena, Calif.

Other pairings: Bob Paddon, Peterborough and Henry McSherry, Weston; Claude Pattemore, Hamilton Chedoke and Charles McCormick, Thorold; Ken Gardiner, Bolton and Homer Leblond, Brantford North Ridge; Nick Genovese, Dundas Valley and Roy Meehan, Burlington.

Sport Snapshots

By JACK SULLIVAN
Canadian Press Staff Writer

Bill Veeck has nothing on Jack Kent Cooke. Each deals in corn in huge gobs.

Each runs a baseball club. Probably the only difference between the two is that Veeck refuses to wear a tie—the fellow even adhered to this fetish when he married — and Cooke could qualify as one of the top 10 of Canada's best-dressed males.

Cooke bought the Toronto baseball club of the International League in July 1951, and since then fans of the Triple A club have had corn served up with baseball.

BABY SHOWER NIGHT

The latest gimmick was perpetrated this week when Cooke and his hired promotion geniuses latched on to a baby shower night. The latest brainchild came about when outfielder Archie Wilson became the father of a girl.

The geniuses in the Maple Leaf front office came up with the Archie Wilson Baby Night. Naturally, enough, it is strictly for the fans.

"All expectant fathers and their wives will be admitted for only 50 cents— a real three -for - one deal," said a press release from the Leaf front office.

"Before the Leafs battle the pesky Havana). Cubans that night, an exciting diapering contest will take place right at home plate. Onlyexpectant fathers may compete."

VEECK'S STUNTS

Veeck, of Cleveland Indians, the old St. Louis Browns and now Chicago White Sox fame, has pulled some dandy stunts in his time with midgets, helicotpers and so on but he never has outdone Cooke.

Since the Toronto millionaire bought the Leafs, they've had all sort of "nights." If the Leafs play on a Friday, the 13th, it automatically allows anybody — with a black cat in tow—into the ball park free. The only stipulation is that the animals must be alive.

Toronto merchants have fallen in line with the gimicks. They've given away new cars. They had a kid's night with a pony and dogs as prizes. Just about every model in the city has made a public appearance at the park. Vaudeville acts from local theatres and night clubs have been delivered at home plate in low-slung convertibles to entertain the fans before games.

One night a helicopter dropped down in centre field with a comedian aboard.

"NIGHTS" FOR ALL

There have been nights for policemen, firemen, taxi drivers, streetcar operators, families and Ladies Appreciation Night: when prizes included tins of honey, earrings, chocolates and aluminum cooking utensils.

Cooke has used uncounted gallons of paint to brighten up the park. At least a gallon was used to paint this deathless sentence over each stadium entrance:

"Under these portals pass the most wonderful fans in the world."

All of this corn has paid off. Cooke is acknowledged in baseball circles as one of the smartest men around, particularly at the box-office. The Leafs still are looking for their first little world series title since Cooke took over.

Gomez Has Brilliant Day

TORONTO (CP)—Jockey Avelino Gomez, the Cuban riding star who starts a 10-day suspension today closed with a brilliant piece of horsemanship before 6,205 at New Woodbine Friday.

Riding winners with four of the six mounts he had, Gomez was at his best in the featured Hastings Purse to bring J. L. Appelbaum's Secret File down ahead of Bold Brigand and Willowdale Boy. He wasn't out of the money on any of the six he rode, getting a third and a second as well as four wins.

LABOR STUDIES

QUEBEC (CP) — Marie-Louis Beaulieu, prominent Quebec jurist, has gone to Europe on a six-months study tour. He was awarded an $8,000 Canada Council scholarship to study the influence of the French civil code and English common law on labor and social welfare legislation.

This Day in Sports

PHILADELPHIA, JUNE 2, 1924

35 YEARS AGO...

MICKEY WALKER OF ELIZABETH, N.J., DEFEATED SOUTHPAW LEW TENDLER IN 10 ROUNDS AND RETAINED HIS WORLD'S WELTERWEIGHT CHAMPIONSHIP. THE "TOY BULLDOG" LATER WON THE MIDDLEWEIGHT CROWN FROM TIGER FLOWERS IN 1926.

© 1959 by Chicago Tribune-N.Y. News Syndicate, Inc.

Whipped Four In First; Down 3 Runs

MONCTON, N.B. (CP)—Bathurst juvenile pitcher Paul Chaisson struck out four men in the first inning and was immediately behind 3-0.

Chaisson struck out the first two batters Thursday night, the next two singled, and the next two fanned.

How come the four strike-outs?

Catcher Moe Fiorini dropped the third strike twice and the second time threw wildly to first for two runs. Bathurst lost to Petit Rocker Braves 5-2.

Sport News Items in Brief

JOINS YANKEES

NEW YORK (AP) — Jim Pisoni, an outfielder who started the season with Milwaukee of the National League before being sent down to Richmond of the International League, was brought up by New York Yankees Friday. He replaces Hank Bauer who pulled a muscle in his right thigh Tuesday and will be unable to play for about two weeks.

LEAFS MAKE AWARDS

TORONTO (CP)—George Armstrong and Bobby Pulford of the Toronto Maple Leafs hockey club have been voted co-holders of the J. P. Bickell Memorial Trophy as most valuable members of the hockey club. The trophy, not awarded for two seasons, is made Leaf Gardens.

LIST CONTENDER

QUEBEC (CP)—The Canadian Boxing Federation considers Marcel Gendron a contender for the vacant Canadian bantam-weight title following his deposit of $200 Friday. Gene Letourneau, national commissioner, said the deposit was made by Gendron's manager, Joe Legare. The Quebec City boxer wants to meet one of: Gerry Simpson, Montreal; Johnny Davidson, Glace Bay, N.S.; or Jimmy Hurley, Brantford.

COACH LEAVES

OTTAWA (CP)—Coach Frank Clair of Ottawa Rough Riders said Friday he has lost the services of an assistant coach he hired less than two months ago. He said Ed Hughes, former defensive backfield coach for New York Giants, asked for his release to join the coaching staff at the University of Tulsa, Oklahoma.

COACH NAMED

MONTREAL (CP) — Secretary Al Irwin of the Canadian Amateur Basketball Association announced Friday that Elmer Spedel, coach of the Alberni (B.C.) Athletics has been named to coach Canada's team for the Pan American Games. Spediel replaces Red Nantais, coach of the Assumption team of Windsor, who is unable to serve.

DROBY WINS

BRISTOL, England (AP)—Jaroslav Drobny, the ancient Czech who now lives in London and Ramanathan Krishnan of India, will meet in the men's singles final of the Bristol tennis tournament today. Maria Ester Bueno of Brazil, defending champion in women's singles play will meet Sandra Reynolds of South Africa in the women's final.

AWARD TO HADDIX

PITTSBURGH (AP)—President Warren Giles of the National League presented a silver tray and 12 silver goblets to pitcher Harvey Haddix of Pittsburgh Pirates Friday night in recognition of the 12 perfect innings Haddix pitched against Milwaukee Braves May 26. Haddix also was given a silver set by the Pirate management.

GET FIRST REFUSAL

TORONTO (CP) — Baseball Commissioner Ford Frick has ruled Toronto Maple Leafs will have first refusal on the next player Philadelphia Phillies seek to option to the minors. If that player is not considered satisfactory by the Toronto club, then the Leafs will continue to have first refusal on others until they are satisfied.

ROYALS BUY CATCHER

MONTREAL (CP) — Montreal Royals of the International League have announced the purchase of catcher Don Williams from the Spokane Indians of the Pacific Coast League to replace injured Mike Brumley. Williams may see action in Saturday's game with Miami here, if he arrives on time.

Dutchies Name Hockey Boss

KITCHENER (CP) — Oscar Wiles was re-elected president of the Kitchener - Waterloo Dutchmen OHA-NOHA senior hockey club at Friday's annual meeting of shareholders.

The meeting also voted to reappoint Bill Durnan as coach of the club which goes to Squaw Valley, Calif., to represent Canada at the 1960 Olympic Games.

Other 1959-60 officers elected are: vice-president, Bob Bauer; treasurer, Frank Neibert; secretary, John Rumpel; manager, Ernie Goman; publicity directors, Joe Zuber Jr. and Pat Boehmer.

The financial report showed a loss for last season of $3,200. This was the result of serious injury to rookie forward Jack McMaster in early December. McMaster suffered major spinal injuries in a mishap at Sudbury and expenses so far have amounted to more than $6,000.

On the Tracks

INGLEWOOD, Calif. (AP)—Kentucky Derby winner Tomy Lee and C. W. Wihtney's filly star, Silver Spoon, headed a cast of eight three-year-olds in the $50,000-added Cinema Handicap at Hollywood Park today. It marks the first start for Tomy Lee since the May 2 Kentucky classic.

CHICAGO (AP)—Round Table, money-winningest horse in the racing business, is slated to end a four-month layoff today to run as favorite in the $57,800 Citation Handicap field of 13.

The five - year - old who has earned $1,383,189 for Travis M. Kerr, will carry 130 pounds in Balmoral's mile feature at Washington Park, spotting rivals 19 to 28 pounds.

Sword Dancer Is Favored For Belmont

NEW YORK (AP)—The Brookmeade Stable's Sword Dancer went after his one-third share of the turf's triple crown today as 11 three-year-olds battled it out in the $125,000 - added Belmont Stakes.

Nosed out by Tomy Lee in the Kentucky Derby May 2 at Louisville, and outrun by four lengths when Royal Orbit captured the Preakness at Baltimore May 16, Sword Dancer remained the 6-5 favorite for the Belmont.

But instead of one overwhelming favorite for the 1½-mile grind, longest and toughest of the triple crown, there are three outstanding colts ready to battle it out before a crowd of some 40,000 and a national TV audience—Sword Dancer, Royal Orbit (2 to 1) and Black Hills (4 to 1).

All the starters pack 126 pounds and that can prove a real leveler.

Willie Shoemaker, who won the Derby aboard Tomy Lee but had to settle for second in the Preakness, again rides Sword Dancer. Bill Harmatz pilots Royal Orbit, who was fourth in the Louisville classic. Eddie Arcaro, who rode Black Hills to beat Royal Orbit in the Peter Pan, seeks his seventh Belmont score on the King Ranch colt.

With 11 starters the gross purse will be $147,500. Any winner except dark horse Manassa Mauler would net $94,825. Manassa Mauler a $5,000 supplementary nominee, would net $89,875 — still more than the record Belmont swag of $89,000 earned by High Gun in 1954.

Petes Dump Welland 19-8

WELLAND (CP) — Peterborough Petes took a firmer grip on first place in the Ontario Lacrosse Association senior standings here Friday night as they dumped Welland-Crowland Switsons 19-8.

The Switsons grabbed a 6-4 first-period lead but the Petes scored five unanswered goals in the second and 10 in the final period.

Bob Curtiss, Larry Ferguson and Ray Wood all notched three goals for the winners with Lou Nichols, Bob Allen, Sy Coombes and Rock Bailey each tallying two. Paul Parnell and Art Bailey registered singles.

Don Baker was the big gun for Switsons with three goals while Jim McMahon scored a pair. Garry Carr, Ron Roy and Sam Crogan all notched singles.

OLD SAILOR

YARMOUTH, N.S. (CP)—Captain E. E. Manning, an iron man in the days of wooden sailing ships who kept his lumber-laden sailing vessel afloat after a German submarine attack in the First World War, died here at age 96. His proudest claim was that he had sailed around the Horn 20 times.

District Lawn Bowling

1959 TOURNAMENT DATES
District 15

13—Belleville—Hyde Trophy	Mixed Doubles
17—Stirling	Mixed Triples
20—Campbellford—Canada Packers' Trophy	Men's Doubles
24—Brighton	Mixed Doubles
27—Trenton	Mixed Doubles
JULY	
1—Kingston—Limestone Tournament	Mixed Rinks
4—Trenton—Benedict Proctor Trophy	Men's Triples
8—Belleville—District 15 Playdowns	
11—Colborne	Men's Triples
15—Belleville—Sports Centre Trophy	Mixed Doubles
18—Kingston—Fashion Craft Trophy	Men's Triples
22—Brighton	Men's Doubles
25—Madoc	Mixed Doubles
29—Stirling	Mixed Triples
AUGUST	
1—Deloro	Men's Doubles
3—Belleville—Corbin Gold Trophy	Men's Rinks
5—Madoc	Men's Doubles
8—Kingston—M. Galt Memorial Trophy	Mixed Doubles
12—Campbellford—A.G. Trophy	Mixed Doubles
15—Belleville	Men's Triples
19—Brighton	Mixed Doubles
22—Trenton—Parker Trophy	Mixed Doubles
26—Deseronto	Mixed Doubles
29—Stirling	Men's Triples
SEPTEMBER	
2—Madoc	Mixed Doubles
5—Brighton—Can. R. Spray Trophy	Men's Doubles
7—Belleville—J. Shaw Memorial Trophy	Mixed Doubles
12—Trenton—District Chairman's Trophy	Men's Triples
16—Campbellford—Wiggins Trophy	Men's Doubles
19—Colborne	Men's Triples
23—Deseronto	Mixed Doubles
26—Kingston—Bradings' G. Trophy	Men's Triples

NOTE—District Chairman's Trophy Tournament, formerly Cavalier, net proceeds to district funds.

Swedish Experts Say Ingemar Not Training

STOCKHOLM (AP) — Boxing experts, watching Ingemar Johansson prepare for his June 25 title bout with heavyweight champion Floyd Patterson in New York, are warning Swedish readers that the challenger may not be ready for the bout.

Nat Fleischer of New York, world boxing authority writing in the Expression, Stockholm afternoon daily, said:

"Ingemar has a weakness for night life and dancing. His training methods are contrary to all the rules. I am seriously worried about the title fight. I thought he would be the new world champion Now I am beginning to doubt that he can make it. He is not preparing himself the way a challenger should."

FLOATING STATION

VICTORIA (CP) — A fully-equipped 100-foot barge turned into a floating oil service station will supply small logging operations on the British Columbia coast. It will make regular calls on camps in the Georgia Straits area and as far north as the tip of Vancouver Island.

"WE can't afford the fine for sluggin' him. But you got a $100,000 bonus, didn't you?"

May Arrange For Middle Title Bout

SAN FRFANCISCO (AP) — A possible world middleweight championship bout in San Francisco between Carmen Basilio and Gene Fullmer in August or September will bring their managers to a conference here Monday.

Matchmaker Benny Ford said the fight would be recognized as a title bout by the National Boxing Association which took the crown from Sugar Ray Robinson for failure to defend his title within a time limit expiring May 15.

The New York Athletic Commission refused to go along with the decision, saying it amounted to removing the title on a technicality, and continues to recognize Robinson as champion.

BUILDING BOOM

ST. PAUL, Alta. (CP)—An extensive building program is a highlight of this 50th anniversary year for this town 135 miles northeast of Edmonton. Projects include an $850,000 high school with 20 classrooms and a 75-bed hospital costing more than $300,000.

CENTRAL
—RADIO—
TAXI
Always at Your Service
DIAL WO
2-5353

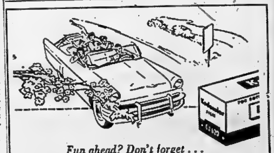

Fun ahead? Don't forget . . .
KODAK FILM
All types, all sizes, available here
Seems like everything we do is more fun when a camera goes along with the crowd. And there's nothing like pictures to help you recapture those pleasant moments for re-enjoyment through the years. If there's fun coming up, stop in for the Kodak Film you'll need. Then see us again for fast, expert finishing when your pictures are taken.

see us for fast, expert
PHOTO FINISHING
ROLUF'S
MUSIC & CAMERA CENTRE
223 FRONT STREET
DIAL WO 8-[illegible]

Hastings West and East Election Results of June 11

East Hastings

TOWNSHIP OF TYENDINAGA

	McLAREN (LIB.)	ROLLINS (CONS.)	TOMLINSON (CCF)
Advance Poll	11		
Shannonville 1	90	113	6
Melrose 2	145	98	3
Lonsdale 3	96	44	
Moult's 4	81	87	3
Slack's 5	23	29	
Marysville 6	81	69	3
Read 7	106	115	
Tyendinaga Res. 8	44	123	3
Totals	678	579	13

TOWNSHIPS OF ELZEVER AND GRIMSTHORPE

Actinolite 1	68	91	1
Queensboro 2	37	65	
Johnstone's Cor. 3	14	113	
Totals	119	169	1

TOWNSHIP OF LIMERICK

St. Ola 1	11	75	1
Ormsby 2	6	44	6
Totals	17	119	1

TOWNSHIP OF THURLOW

Advance poll	5	9	1
Point Anne 1	83	90	23
First Concession 2	59	56	12
Bay View 3	59	56	12
Herchimer Ave. 4	207	244	25
2nd Concession 5	53	67	14
Donovan's 6	54	119	16
Donovan's 7	47	78	8
Parkdale 8	69	100	24
Parkdale 9	70	64	7
College Hill 10	71	57	8
College Hill 11	66	84	19
College Hill 12	53	53	12
Dunn's Cor. 13	31	49	12
Canniffon 14	91	155	18
Corbyville 15	110	62	14
Foxboro 16 A-K	33	108	14
Foxboro 16 L-Z	37	74	8
Tom's Hill 17	83	28	
Plainfield 18	61	109	9
Totals	1330	1662	253

TOWNSHIP OF MONTEAGLE

Sub-division 1	41	91	3
Sub-division 2	13	37	
Sub-division 3	36	77	3
Sub-division 4	28	36	1
Totals	118	241	

TOWNSHIP OF MAYO

Hermon 1	42	197	3
Totals	42	197	3

TOWNSHIP OF HUNGERFORD

Thomasburg 1	27	85	2
Chapman 2	45	58	2
Victoria 3	131	54	2
Marlbank 4	48	118	2
Bogart 5	58	23	4
Stoco 6	143	19	—
Gaffney's 7	4	38	—
Moneymore 8	4	38	—
Subdiv. 9	135	104	3
Totals	519	508	17

TOWNSHIP OF DUNGANNON

Detlor 1	47	197	15
Brenson 2	22	87	3
Totals	69	284	22

VILLAGE OF TWEED

Sub-division 1	51	63	6
Sub-division 2	64	75	
Sub-division 3	111	104	5
Sub-division 4	110	49	
Sub-division 5	82	44	
Totals	418	337	19

TOWNSHIP OF HUNTINGDON

Advance Poll	4	7	—
Moira 1	45	79	—
W. Huntingdon 2	66	68	—
Ivanhoe 3	23	83	—
White Lake 4	36	92	—
Moira Lake 5	33	37	—
Totals	160	357	—

TOWN OF DESERONTO

Centre Ward 1	51	111	11
East Ward 2	29	35	3
East Ward 2	30	57	—
West Ward 1	69	90	—
West Ward 2	19	39	—
West Ward 3	43	44	—
Totals	241	376	28

TOWNSHIPS OF BANGOR AND WICKLOW

Maynooth 1	—	124	2
Purdy's 2	54	51	2
Totals	81	175	4

TOWNSHIPS OF TUDOR AND CASHEL

Millbridge 1	36	64	
Gilmour 2	16	61	1
Gunter 3	13	54	
Totals	65	179	1

TOWNSHIP OF MADOC

Rigg's 1	54	77	4
Remington 2	35	95	3
Eldorado 3	25	97	
O'Hara's 4	24	89	4
Bannockburn 5	33	79	3
Totals	168	437	14

VILLAGE OF MADOC

Advance poll	12	20	
Sub-division 1	58	253	7
Sub-division 2	89	236	1
Totals	159	491	8

TOWNSHIP OF CARLOW

Fort Stewart 1	28	100	1
New Carlow 2	5	21	2
Craigmont 3	10	6	0
Totals	43	127	3

GRAND TOTALS

McLAREN, Liberal		4234
ROLLINS, Conservative		6131
TOMLINSON, C.C.F.		402

West Hastings

CITY OF BELLEVILLE

	BRETTHOUR (CCF)	HOLGATE (LIB.)	SANDERCOCK (CONS.)
Advance poll 1	3	39	22
Sub-div. 1	10	71	113
Sub-div. 2 A-K	6	34	83
Sub-div. 2 L-Z	8	57	105
Totals	24	162	311

TOWNSHIP OF RAWDON

Sub-div. 1	3	111	101
Sub-div. 2	2	97	119
Sub-div. 3	1	25	86
Sub-div. 4	1	20	80
Sub-div. 5	5	15	128
Sub-div. 6	8	8	95
Totals	20	106	617

VILLAGE OF MARMORA

Advance poll No. 3	—	2	5
Sub-division 1	13	61	128
Sub-division 2 A-K	14	81	101
Sub-division 2 L-Z	17	45	106
Totals	43	137	322

TOWNSHIP OF MARMORA AND LAKE

Sub-division 1	20	28	54
Sub-division 2	54	33	76
Sub-division 3	1	4	35
Sub-division 4	12	40	70
Sub-division 5	—	8	10
Sub-division 6	—	17	33
Totals	185	164	474

TOWNSHIP OF McCLURE

Sub-division 1	15	24	60
Totals	15	24	60

TOWNSHIP OF FARADAY

Sub-division 1 A-K	15	38	58
Sub-division 1 L-Z	21	36	29
Sub-division 2	54	34	33
Sub-division 3	4	8	14
Totals	94	53	134

VILLAGE OF DELORO

Sub-div. 1	15	25	29
Totals	15	25	29

TOWNSHIP OF WOLLASTON

Sub-div. 1	24	18	72
Sub-div. 2	16	24	71
Totals	40	42	150

TOWNSHIP OF HERSCHEL

Sub-div. 1	10	15	35
Sub-div. 2	8	19	41
Sub-div 3			
Totals	18	34	76

GRAND TOTALS

BRETHOUR, CCF 1,062
LUNDBERG, Liberal 2,921
SANDERCOCK, Conservative 10,064
(Three polls unreported)

West Hastings

VILLAGE OF FRANKFORD

Advance Poll 4			
Sub-div. 1	10	71	113
Sub-div. 2 A-K	6	34	83
Sub-div. 2 L-Z	8	57	105
Totals	24	162	311

TOWNSHIP OF RAWDON

Sub-div. 1	3	111	101
Sub-div. 2	2	97	119
Sub-div. 3	1	25	86
Sub-div. 4	1	20	80
Sub-div. 5	5	15	128
Sub-div. 6	8	8	95
Totals	20	106	617

VILLAGE OF MARMORA

Advance poll No. 3	—	2	5
Sub-division 1	13	61	128
Sub-division 2 A-K	14	81	101
Sub-division 2 L-Z	17	45	106
Totals	43	137	322

TOWNSHIP OF MARMORA AND LAKE

Sub-division 1	20	28	54
Sub-division 2	54	33	76
Sub-division 3	1	4	35
Sub-division 4	12	40	70
Sub-division 5	—	8	10
Sub-division 6	—	17	33
Totals	185	164	474

TOWNSHIP OF McCLURE

Sub-division 1	15	24	60
Totals	15	24	60

TOWNSHIP OF FARADAY

Sub-division 1 A-K	15	38	58
Sub-division 1 L-Z	21	36	29
Sub-division 2	54	34	33
Sub-division 3	4	8	14
Totals	94	53	134

VILLAGE OF DELORO

Sub-div. 1	15	25	29
Totals	15	25	29

TOWNSHIP OF WOLLASTON

Sub-div. 1	24	18	72
Sub-div. 2	16	24	71
Totals	40	42	150

TOWNSHIP OF HERSCHEL

Sub-div. 1	10	15	35
Sub-div. 2	8	19	41
Sub-div 3			
Totals	18	34	76

GRAND TOTALS

BRETHOUR, CCF 1,062
LUNDBERG, Liberal 2,921
SANDERCOCK, Conservative 10,064
(Three polls unreported)

Halloway

HALLOWAY — Mr. and Mrs. Earl Selder and Mr. and Mrs. Harry McMeen were guests at the Klompmaker-Sikkema wedding and reception in Belleville on Saturday.

Mr. and Mrs. Bill Brewer and Jim, of Colborne, spent Sunday with Mr. and Mrs. Coleman Townsend.

Miss Lee Ann Green of Belleville spent the weekend with Mr. and Mrs. Alvin Donaldson and family.

Glen McMullen spent the weekend with Elgin Holden, at Minto.

Mr. and Mrs. Andrew Cranston, of Belleville, were Sunday guests of Mr.) and Mrs. Ross Snider. Mr. and Mrs. John Vance, Bonnie and Cindy were recent callers at the same home.

Flowers FOR WEDDINGS
Say it with Flowers
Wessels
GREENHOUSES and FLOWER SHOP
PHONE WO 8-9471
5 MILES SOUTH on FOXBORO HIGHWAY

EMERGENCY
NIGHT TV SERVICE
DIAL WO 8-6701
Circle TV Service
(BELLEVILLE) LTD.

Scoharie

SCOHARIE — Mr. and Mrs. Finley Hennessy enjoyed a trip to Niagara Falls at the weekend to celebrate their wedding anniversary. A crowd of young folk gathered at their home on Monday evening to charivari the son and bride, Mr. and Mrs. Elwood Hennessy. All were invited in and generously treated.

Mr. and Mrs. Elwood Hennessy have taken up residence in the home of the late Mrs. Evelyn Scott.

Mrs. Harry Foster was among those who enjoyed the the W.A. meeting at Bloomfield United Church, Sunday School Rooms, when Miss Limoges, Montreal, from the Bell Telephone Company, gave an interesting talk, with recordings on "Dial Is Your Voice."

The Live Women's Circle was pleasantly entertained at the home of Mrs. George Ward, Pleasant, on Friday evening.

Mrs. G. Carter and little son, of Toronto, were Saturday supper guests of her sister, Mrs. Keith Kelis and Mr. Kelis. Mrs. Harry Foster and son were Sunday evening visitors at the same home.

Stirling

STIRLING — Mrs. Douglas Smith, Ottawa, and Mrs. A. Hadgis, Toronto, spent the weekend with their mother, Mrs. H. Bird.

Mrs. George Carlisle is planning on spending this coming weekend at Gravenhurst as a delegate to the A.O.T.S. Club Convention.

Mrs. Clifford Sine is a patient in the Belleville General Hospital.

Several members of Stirling Lodge, A. F. & A. M., No. 69, attended a memorial service in Bethel Church, the Lodge's Bush Funeral Chapel, Belleville for their late Brother, Roy O. Heath, Sr., which was under the direction of David Duffin and his staff.

Mr. and Mrs. Glen Watson and Lynn, Marmora, spent the weekend with Mr. and Mrs. Lorne Watson.

Mrs. Jennie Donohue received the news that her grandaughter, Miss Sharon Daust, Flesherton, had won a scholarship in connection with the Kindergarten course at the University of Toronto.

Mrs. R. Marbry and Mr. Stan Meeks attended a C.W.L. convention in Kingston and a banquet at the Lasalle Hotel.

VARIETY SHOW HELD

The King George High School district of Rawdon and Stirling sponsored a second showing of their variety show with a good attendance.

The feature was "The Passing Years," and it was presented along the lines of a musical review with the songs of the olden times to modern days. A one-act comedy play entitled "The Life of the Party" was also presented.

Mr. John Seger, president of the Students' Council, welcomed the guests and Principal John L. Good expressed thanks. The producer was—Mr. E. C. Wills, who is the high school staff.

Miss Elsie Martin, Tweed, has accepted a position as secretary for the County of Hastings' office at the agricultural office.

Mrs. K. Cowan, Ottawa, has been holidaying with her parents, Mr. and Mrs. Earl Martin.

Mr. Graham Benney of Epsom, Surrey, England, is spending a short time with his mother, Mrs. John Benney, at Rawdon, and friends of his father.

Mrs. Blanche Reid recently entertained Mr. and Mrs. Murray Reynolds of Foxboro.

Mrs. Norman Nichols, Rosetown, Sask., is visiting relatives in the Stirling area.

Mrs. Hugh Morton has returned home from a holiday in Belleville, New York.

PLEASANT REMINDER

OTTAWA (CP) — Instead of a police ticket, owners of cars with out-of-town licence plates get a courteous note when they commit a parking offence here. It says in part: "We ask you to help us help you enjoy your visit by observing and obeying all signs."

TRUDEAU'S
FARM
MACHINERY
DIVISION
PHONE NUMBER
CHANGED TO
WO 8-6767
Local 18 & 19
NIGHT CALLS
WO 8-5159

RARE BEAUTY — Two-year-old Marilyn Arashewski is one of the few North Americans to get this close to a Dall sheep. The frisky youngster was caught in late May in 7,000-foot mountains in the Yukon when he was one day old. Brought to Alberta's wildlife farm near Edmonton, the pure-white variety of Rocky Mountain bighorns is doing well on a diet of milk. The rare sheep are seldom captured because of their agility and the mother's ferocity in which they live, mainly on the farm and she has made fast friends with the animals. (CP Photo).

Canada Outdoors

By GERRY McNEIL
Canadian Press Staff Writer

EDMONTON (CP) — Zoologist Al Oeming, bronzed after two rugged weeks in the Yukon, made a prized addition last month to his growing wildlife farm—a pair of Dall sheep, rarest of North American mountain sheep.

Dall sheep, found only in the Yukon and Alaska, are a snow-white variety of the Rocky Mountain Big Horn. Frisky, fast and photogenic, they are crag - hoppers from birth. Expeditions chasing them in the 7,000 - foot granite peaks of the Yukon often get no more than a picture.

Oeming, leading a 12-man party into the Kluane game sanctuary 125 miles west of Whitehouse, Y.T., caught his prize by climbing above the ewe sheep, then descending on them.

"That's the only way we could have done it," says the husky nature lover, who makes his living as a wrestling promoter here.

FLEW TO WHITEHORSE

Oeming flew the 950 miles to Whitehouse May 15. Included in his party were veteran Yukon guide Buck Dixon, nature artist Clarence Tillenius of Winnipeg, and a photographer.

The sheep seem at home in a large enclosure on Oeming's farm 15 miles east of Edmonton. The top half is wire when one of the five-day-olds bounced over the 6-foot fence.

The effect of their forbidding environment can be seen in their strong legs and wiry coats. About 18 inches high now, the rams grow as large as 200 pounds and have long curved horns. The ewes are horned.

Oeming began stringing 10 miles of wire about his wildlife farm five years ago to wire off up and meadows were cleared, he trapped Canadian animals. Now, moose and elk, reindeer and caribou roam about the birch glades and fields of the farm. Wolverines, lynx, martens and other small animals live in spacious cages.

SHOOTING PROHIBITED

The caribou, straight from the barren lands of the, Northwest Territories are being studied in further knowledge of the caribou which has provided food for Eskimos and Indians of the North for centuries.

The farm, which has a national park atmosphere, takes another big step in August when Oeming goes to the Northwest Territories in search of musk ox. He has a permit to catch six.

He hopes to open the farm to the public this summer "to help people get closer to Canadian wild life."

REPUDIATES MOTION

LONDON (Reuters) — British Labor Party Leader Hugh Gaitskell Thursday night repudiated a motion submitted by 80 labor MPs opposing any transfer of American nuclear bombers from France to Britain. Political sources said Gaitskell won over a meeting of labor members to the view that Britain as a member of NATO could not refuse the planes if it were considered military necessary.

Still the Best Man that Ever Stood in Shoe Leather!

An intimate reminder on a suitable day. Whether shoes for dress-up, sports or slippers . . . its the Extra pair that makes a gift. Your Dealer has a gift certificate if you are not sure of his fitting.

LESLIE'S SHOE STORE LTD.
"Better Shoes Properly Fitted Mean Better Value and Extra Comfort"
255 FRONT STREET — DIAL WO 8-6251

Women Urged To Continue Refugee Aid

By PAUL GRESCO
CanEdition Press Staff Writer

WASAGAMING, Man. (CP) — Canada's first woman senator has told the National Council of Women it must continue the work of aiding world refugees.

Senator Carine Wilson, appointed to the Senate in 1930, spoke Thursday to 125 delegates attending the six-day annual meeting of the council. Earlier she received a life membership, highest tribute the council bestows.

Senator Wilson said World Refugee Year which began June 1 is a suitable time to help rid the world of refugee camps where she said "appalling conditions" exist.

In 1953 Senator Wilson founded and became chairman of the Canadian National Committee on Refugees, formed to seek modification of immigration laws.

She said an eight-year plan to empty the refugee camps was begun in 1950 under Dr. G. J. van Heuven Goedhart, United Nations high commissioner for refugees. Until recently, the plan had received little support, she added.

"Canada's contribution in 1955-56 was a rather meagre $125,000," she said. "It should be $200,000."

"The plan was making good progress until the Hungarian uprising filled the camps. Canada let down her restrictions and accepted a number of Hungarians and willingly spent $1,000,000 for their relief and resettlement.

"We feel proud of this generosity, but can not fail to think of those left behind who have led such a dreary existence in the camps."

There are still 150,000 refugees in Europe — many of them in camps, Senator Wilson said.

Marsh Hill

MARSH HILL — Ten members of Pine Grove W.I. attended the district annual for West Hastings Women's Institute at Stirling, when Rocky Valley Inn was hostess branch.

Mr. and Mrs. Clifford Hagerman of Derbyville, were recent Sunday evening guests of Mr. and Mrs. Alvin Hollinger.

Miss Janet Johnston, of Harold, and Miss Shirley Johnston, of Midland, spent Saturday with their cousins Marilyn Elizabeth and Linda Faye Hall.

Prof. Ralph Campbell, of Guelph, spent Tuesday night with his parents, Mr. and Mrs. Fred Campbell.

Mr. and Mrs. Albert Martin and Elsie, of Tweed, were guests on Sunday of Mr. and Mrs. David Hollinger.

Frankford

FRANKFORD — Miss Winnie Grant, of Peterborough, and Miss Myrtle Grant of Burly Falls, spent the weekend with their parents, Mr. and Mrs. Gordon Grant.

Miss Henrietta Wood spent the weekend in Toronto.

Mrs. R. Plumpton and Mrs. Jean Carr, Mrs. Mildred Ketchenson and Mrs. Harry Slingerland spent the weekend in the eastern states.

Mr. and Mrs. Carl Andrews and family spent Sunday with Mr. and Mrs. W. Andrews in Campbellford.

The Rev. and Mrs. T. J. Riddall and Mr. and Mrs. Manley Mayhew and Miss Phyllis Mayhew spent the supper hour on Saturday with Mr. and Mrs. Fred Charlesworth.

Mrs. D. Cook and Miss H. Crosby of Trenton were Thursday evening guests with Mrs. C. Tower.

LONG HISTORY

The University of New Brunswick at Fredericton was founded in 1800.

Free Booklet Tells How To
Live With Deafness

If you are one of the many thousands of folks with but a slight hearing loss, you'll want to learn the facts contained in a new booklet just published by Maico Electronics. It discusses problems of deafness and how to get the most out of your remaining hearing.

It tells how you can get more out of conversation in a large group, where to sit so that you can hear the best and many other helpful hints that every person who is even slightly hard of hearing should know.

MAICO
HEARING SERVICE
250 YONGE ST., TORONTO
WA. 4-2317

Please send Maicfax Glasses Booklet
NAME .....
ADDRESS .....
CITY .....
32-167-6-23-59

To My Fellow Citizens . . .

I should like to take this opportunity of thanking you for your support during the recent hectic campaign. Many of you who also worked very hard to support me will realize the recent election . . . I am humbly grateful to the people who think you did — it was very gratifying.

To my opponent, I extend my congratulations on having carried on the fight of a most energetic election by a free electorate. I am sure this riding will continue to appreciate the significance attached to the mandate he has received. It was a clean and well-fought campaign.

Once again my most sincere thanks to all who supported and worked for me.

Most respectfully yours,
JACK C. LUNDBERG
Your Liberal Candidate

Moore's High Gloss Impervo Enamel
THE PERFECT PAINT FOR KITCHEN CABINETS
• For all wood—indoors or out.
• Dries and easy to apply.
• Gives a tile-hard, gloss finish.
• Resists hard wear and weather.
• Bright non-yellowing white.
• Glistening clean colors.
Quick and Easy IMPERVO Urethane Moore Big
$3.00 qt.
Benjamin Moore paints
WALKER HARDWARE
"Quality at Fair Prices"
248-50 FRONT STREET — WO 2-2588

MARK TRAIL

ARCHIE

JEFF COBB

BLONDIE

Astrological Forecast

Sunday, June 14

Aries (March 21 to April 19) — Concentrate on how to cooperate more fully with fellow workers or associates now. Later in the day you realize the certain unwise moves by an associate are an infringement on certain laws or regulations. Plan to adjust wisely.

Taurus (April 20 to May 20) — During A. M. it occurs to you suddenly how you can bring about greater harmony with others. Go to hear some great speaker who stresses the importance and power of love at your favorite church. P. M. do not be jealous and you avoid argument.

Gemini (May 21 to June 21) — Be at your most magnanimous and kindly best with kin in Show true affection. Later in the day a feeling of unhappiness may fall over you because your finances are not what you would like them to be. Cheer up! They will improve. Play.

Moon Children (June 22 to July 21) — If you listen very carefully to the wise words of priest, pastor or rabbi, you will gain a wonderful philosophy of life today which you can follow for greater success and happiness in life. P. M. apply it and avoid trouble with family.

Leo (July 22 to Aug. 21) — Recall the best lessons you have learned from experience that far, and add to these the fine principles under which you were reared, and form a future pattern for living that will be infallible. P. M. drive carefully. Guard your health.

Virgo (Aug. 22 to Sept. 22) — Be sure you utilize the wisdom founded by religious leaders Shrewd instead of trying to force it on others. Criticism begins at home. P. M., take care you do not spend too much money having fun and entertaining.

Libra (Sept. 23 to Oct. 23) — Whether you listen to a great orator or read sublime literature, you can today have deep inlinements with infinite wisdom. P. M. calm ruffled home atmosphere. Be kind to unfortunate.

Scorpio (Oct. 23 to Nov. 21) — Co-operate with fine and exacting pal today so that others will admire you. Also, be very generous at the right time, and you succeed. P. M. something occurs which truly bothers you, but it is inevitable. Be philosophical.

Sagittarius (Nov. 22 to Dec. 21) — You are a very human person. Exercise your charitable leanings today and they will come to the attention of power-ful persons. However, also work hard toward your goals and do not invest money foolishly.

Capricorn (Dec. 22 to Jan. 20) — Inspirational thoughts occur to you that had been forgotten, or you get greater ones while attending services today. Later you will find it wiser to give support to a Bigwig rather than antagonize him or her.

Aquarius (Jan. 21 to Feb. 19) — You are deeply intuitive today about living in greater harmony with those you admire and respect. This will also help to keep you from becoming confused over some unexpected happening in the evening.

Pisces (Feb. 20 to March 20) — Listen very carefully to the ideas and words of others, and do not argue though you may feel they do not agree with your judgment. P. M. could bring the birth of a good pal if you pick an argument. Be kind and understanding instead.

If your child is born today — The wonderful child born today will have such a human touch and charm that it would be well to organize him or her for work with the public in general and before great crowds. Give him best training possible in both the academic and the manual arts, since with body are wonderfully co-ordinated. The great doctor specialist is also in this chart, whether man or woman.

Monday, June 14

Aries (March 21 to April 19) — If you express your deep devotion toward closest of kin and true friends, you will find that your associates will think very highly of you. This will cement better relations and you prosper. P. M. enjoy yourself at pleasures you like best.

Taurus (April 20 to May 20) — You are so full of vim and vigor now that it would be the height of wisdom to get an early start and see how much you can accomplish. This can be either at residence or in business world. P. M. buy the nice toiletries you need.

Gemini (May 21 to June 21) — Here is a day when you can be at peace with the world and yourself. Go about doing the things you like best to do and restore your energies. Smile and the world will smile with you, even if you are putting over a big deal.

Moon Children (June 22 to July 21) — Be sure you think about the needs of closest of kin in A. M. and if you are doing your duty by them to the best of your ability. Generosity is the keynote now. P. M. have a truly happy and harmonious time at own fireside.

Leo (July 22 to Aug. 21) — Being as friendly as you please with everyone pays big dividends today. Be very close to those with whom you labor every day and show the fine cooperative attitude you now have. Wear a cheerful smile and act positively.

Virgo (Aug. 22 to Sept. 22) — Take inventory of your holdings now and utilize that fine mind for detail to increase the value and beauty thereof. Once you have made your decisions, roll up your sleeves and work methodically.

Libra (Sept. 23 to Oct. 22) — Social mail of the morning getting your appearance at its most charming best. Don't be afraid to add that extra individualistic touch. P. M. be with pals for a social time.

Scorpio (Oct. 23 to Nov. 21) — You are very fond of investigating that which puzzles, and today you can exercise this desire to the full. Also, be certain you get in touch with influential person for the support you need in putting forward your ideas.

Sagittarius (Nov. 22 to Dec. 21) — Contact that wise friend and frankly ask for advice about improving your job in life. If you refrain from being egotistical, fine advice will be given you which you should follow immediately. P. M. go about socially.

Capricorn (Dec. 22 to Jan. 20) — Outside activities are best for you on this day. Excellent opportunity awaits you if you do not procrastinate or give it up altogether. P. M. fine for getting the splendid suggestions good advisers can give you.

Aquarius (Jan. 21 to Feb. 19) — You will get many fine leads today if you go to the right persons. Stop tackling too many things and concentrate on the best. Be analytical and perfect master of yourself. Follow advice given by prominent person.

Pisces (Feb. 20 to March 20) — Intuitive faculties are working nicely now, so follow your hunches wisely. Go into seclusion, however, for best results. Discuss your plans with fellow workers first, then full speed ahead. Act and succeed.

If your child is born today — The wonderful child born today can achieve success very early in life since there is a lovely, elusive quality of sweetness in your progeny's nature that opens the right doors. There is a great potential here for big enterprises, while the innate love and appreciation of beautiful things is ever apparent in this fine nature. Great aptitude for detail and precision. Politics is forte. Fine love life.

RUSTY RILEY

PENNY

ALL ABNER

BRINGING UP FATHER

TIPPIE AND CAP STUBBS

JOHNNY HAZARD

PEANUTS

Daily Crossword Puzzle

ACROSS

1 Legends of the Amur.
6 Fix.
10 Ecology: Bible, 1 Cognizant.
15 ... Morgana (Morgan le Fay).
16 Alone: Stage direction.
17 Founders' masters.
18 Tearjerker: Abbr.
19 Coal dust.
20 Braids.
22 Hobart is its capital.
24 Mnemonic aid for TV announcers.
26 Reflect.
29 Where Don Larson stands.
30 Indian.
31 Mountain ridges.
33 Westerd state.
35 Shakespeare: Abbr.
36 Screens.
40 Small Danish weights.
41 Real estate sign.
42 More offended: Colloq.
45 Rags.
46 Refrain syllables.
48 Certain steel workers.
50 Large Florida food fish: 2 words.
53 Southern California city.
54 Carson's birthplace.
58 Remove wrappings.
59 Violent talk.
61 Fulcrum for an oar.
62 Caesar's nemesis.
63 Check mark.
64 Mother of the Three Graces.
65 Ancient city of Asia Minor.
66 Of Mars: Comb. form.
67 Votive power.

DOWN

1 Kind of hearing.
2 "Over the hill."
3 Festive.
4 Italian composer (1822-1903).
5 Groups of six.
6 "— in the stilly night ..."
7 Factor a handicapper weights: 2 words.
8 Phrase designating stock prices.
9 Rodeo equipment.
10 Prank.
11 Popular jam pianist.
12 Man's nickname.
13 Birthplace of Poe.
21 Rebuffs.
23 A year in the future: Rom.
25 Small cases.
27 Expenditure.
28 Early king of Germany.
29 Hockey player.
32 Runway.
34 German title.
35 Native metal.
37 Horrible.
38 Large lake of Armenia.
39 Cardinal number.
44 Namesakes of Mme. Tebaldi.
47 Capital of ancient Laconia.
49 Biblical place of sacrifice.
50 Aviator's blackout protection.
51 Locale of the Westerns.
52 Wilkins — (very happy): 2 words.
55 Theatre box.
56 "Bells Are Ringing" heroine.
57 Be apparently true.
60 Ring decision.

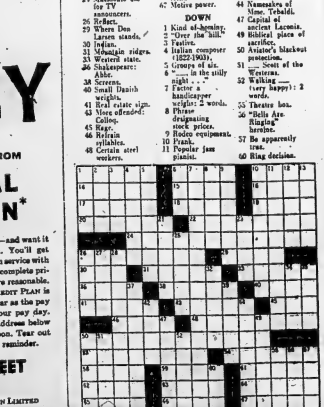

NEED MONEY

GET FAST LOAN SERVICE FROM

COMMERCIAL CREDIT PLAN*

HOW MUCH DO YOU NEED?

Amt. Needed	Monthly Payments For			
	24 Mo.	18 Mo.	12 Mo.	
$100	...	$10.81	$11.57	$14.18
200	...	13.34	15.77	19.83
300	...	20.01	23.66	29.37
400	$20.68	26.82	45.71	35.75
500	27.61	43.20	36.66	46.21
1000	49.77	83.88	74.62	91.50

If you need cash—and want it quickly—stop in. You'll get fast, friendly loan service with arrangements in complete privacy. Charges are reasonable. COMMERCIAL CREDIT PLAN is nationally popular as the pay way that fits your pay day. Visit us at the address below — or phone — soon. Tear out this ad as your reminder.

177 PINNACLE STREET

Phone: Woodland 8-6441

*A service offered by COMMERCIAL CREDIT PLAN LIMITED

LOST · RENT · SELL · BUY · HIRE · TRADE

"YOU'LL FIND IT IN THE WANT ADS!"

FOUND · SERVICE · EMPLOYMENT · PERSONAL

WANTED - SALE

3 PART-TIME AND C.K. FULL-time salesmen wanted to introduce air conditioning, heating for your home. Earn while you learn from new refrigerated air. $75 per week. Apply Mr. Cox, 11 Ontario Street. 7-3 r.m.

WANTED: RELIABLE MAN AS Dealer in Prince Edward Co. and surround Co. around Trenton. Experience not necessary, but an opportunity to work and a productive job where you can make $5,000 per year. Products for table oil and wax. Write Fuller Brush Co., Dept. D-132-163, 6005 Richelieu, Montreal.

FIRST CLASS BUTCHER, TO TAKE charge of a meat department in small chain store. Apply Box 97, Ontario Intelligencer. 213-tf

GOOD OPPORTUNITY FOR BRIGHT lady or gent to take over selling of telephone, and outside calls. Man with car pre-ferred. Write, giving full particulars concerning age, experience, etc., to Box 98, Ontario Intelligencer. 213-tf

Salesmen

WANTED BY

CANADA'S LARGEST DISTRIBUTOR

OF

ELECTRONIC SAFETY EQUIPMENT

FOR NEW OFFICE OPENING IN BELLEVILLE

JUNE 15, 1959

Applicants must be neat, over 21 and own car. No travelling. Experience unnecessary but essential. Complete training programme.

GUARANTEE $460. MONTHLY

BOX 5, Ontario Intelligencer 211-3t

WANTED - FEMALE

EXPERIENCED SEAMSTRESS required. Apply Mrs. Gordon Bell, 211 Dundas St. 213-3t

RELIABLE WOMAN, TO TAKE full charge of home. Three adults. Live in. Apply Box 99, Ontario Intelligencer. 213-3t

WOMAN, WITH GOOD EYESIGHT, for tracing work. Must be 21 years of age. Apply to Vaughan Mills Ltd., Picton. 213-3t

CASHIER, FOR NIGHT WORK. Apply Ted's Restaurant, 181 Dundas St. 213-3t

CAPABLE MATRON, 35 TO 50 years of age, required. Must live in. Apply Belleville Children's Aid Society. 213-3t

WOMAN, WITH GOOD EYESIGHT, for Mail Room work. Apply in person only to Silver Restaurant. 213-3t

WOMAN WANTED: GREAT OPportunity. Better pay, steady work. Catalogue free. Write Marvel Manufacturing Company, 1004 Bloor Street, Toronto, Ontario. Serving Canadians for National System. A13-tfn-c

Clerical Assistant

We are looking for a woman with mathematical aptitude and clerical experience to perform certain accounting duties in our Belleville sales office under Branch Office Manager of Insurance Company.

DUTIES INCLUDE: — Dictaphone transcription, filing and associated duties.

Please reply, stating age, qualifications and phone number for interview to

BOX 96 ONTARIO INTELLIGENCER 211-4t

WANTED MALE & FEMALE

EARN $90 OR MORE AT HOME, IN spare time, representing Canada's finest 300-item line. Canvassing not required. Established 57 years. Stanley Products, Dept. 1-S, Montreal, Quebec. 211-4t

WANTED

- GOOD USED COTTAGE REFRIGerator. WO 8-4128 or WO 3-4263. 213-3t
- ONE CEDAR STRIP CANOE. GOOD condition. WO 8-5941. 213-3t
- COUPLE WANT 1 ACRE OR MORE with bearing orchard, on good road, 3-4 miles from city. Reasonable. Box 100, Ontario Intelligencer. 211-tf
- HOLSTEIN COWS AND LARGE heifers; to freshen within three months. Mike Levitan, Picton. Ave. WO 7-3503. 213-tf
- WE BUY ALL KINDS OF LIVE poultry. Highest prices paid. Weiland Poultry Farms, Consumers Place, Call Trenton EX 7-2321 collect. 6-tfn-c
- TO BUY: PASTURE FARM, 30 TO 100 acres, house, running water, conveniently distances from Belleville. Box 101, Ontario Intelligencer. 213-3t
- GARDENS TO PLOW, FORD SYE. plowing and discing. Phone 2-3428. 209-tfn
- COTTAGE, BEDROOMS, JULY 1st to 15th. Reasonable. Box 102, Ontario Intelligencer. 213-tf

ACCOMMODATION WANTED

- PROFESSIONAL MAN, SCHOOLage family, wants to rent three-four bedroom home. August 1 or season; many district. Write advertiser, Box 103, Ontario Intelligencer. 211-3t-1-8-15-22
- 6-ROOM HOUSE, MODERN FOR couple (one child), school age preferred. Box 104, Ontario Intelligencer. 213-3t
- SCHOOL TEACHER AND FAMILY, daughter 3-4 years old, require furnished accommodation, 100 Pierce Rd., Downsview, Ont. 212-4t

EMPLOYMENT WANTED

POSITION WANTED

A-1 EXPERIENCED, ACCURATE senior secretary, capable of taking responsibility, desires permanent position. Able to assume responsibility and work with minimum supervision. Box 97, Ontario Intelligencer. 211-tf

PAINTING, PAINTING, PAINTING, caverscreens, window washing and roof repairs etc. WO 8-5941. 212-2t

USED CAR CONDITIONING. SIX years experience, $25 machine. Box 95, Ontario Intelligencer. 211-3t

POSITION WANTED

An Experienced Stenographer desires position. Apply Box 101, Ontario Intelligencer. 213-3t

TO LET

SELF-CONTAINED, HEATED, FURnished apartment; private bath; suit employed couple; East Hill. WO 2-2534. 213-3t

COMPLETELY FURNISHED BEDroom and kitchenette; dishes and linen supplied. WO 8-4128. 213-tf

JULY FIRST, EVANS ST., FOUR room, unfurnished apartment; upstairs; large bedroom; all conveniences; heated; hot water; recently redecorated. Couple preferred. Child shared. Evenings WO 2-4092. 213-3t

FRESHLY CLEANED, 3-WINDOW front room, suitable for refined; board. 151 Ann St. 212-tf

FURNISHED BEDROOM, BOARD optional. Abelsmere. WO 2-2484. 213-3t

3-ROOM APARTMENT, HEATED, private entrance, second floor. Central. WO 8-5810. 213-3t

FURNISHED COMFORTABLE, furnished bed-sitting room. East end. Gentleman preferred. Phone 2-2898. 212-tf

GARAGE, JOHN ST. NORTH. Below Bridge. WO 8-4614. 212-3t

MODERN, SELF-CONTAINED APARTment with stove and refrigerator. Centrally situated. Suitable for couple or bachelor. Possession July 1st. Apply 151 Ann St. 212-tf

ROOM AND BOARD FOR GENTLEman gentlemen; in quiet home. Apply 108 Church St. 213-3t

CLEAN, FURNISHED ROOM. Close to bus line. WO 8-5810. 213-3t

THREE-ROOM, SELF-CONTAINED apartment. Near O.S.S. Heat, hydro, water supplied. Electric stove, WO 8-5125. 213-3t

THREE PARTLY FURNISHED houses. In Frankford. All conveniences. Available immediately. Call 283-W, Frankford. 213-tf

MODERN, UNFURNISHED APARTment, three room, linen supplied. Central location. WO 2-0813. 213-3t

GROUND FLOOR BED-SITTING room, heated and furnished, with kitchenette and refrigerator. Only suitable for lady. WO 2-2484. 213-3t

LARGE, FURNISHED, SELF-CONtained, 1-bedroom apartment with private entrance, available for two months August 1. WO 8-7849. after 5 p.m. 213-3t

ATTRACTIVE 3-ROOM, FURNISHED apartment. WO 2-0813. After 5. 213-3t

ROOM, FURNISHED, HEATED, apartment, self-contained. Preferably working girl. WO 2-0813. 213-3t

3-ROOM APARTMENT, GROUND floor, private entrance, 3-piece bath, hot water heat. Suitable for immediate possession. Apply 4 Dundas St. 213-3t

COMFORTABLY FURNISHED bed-sitting room; private entrance, $100. WO 2-2554. 212-3t

ROOM AND BOARD. CLOSE TO downtown. German welcome. Phone WO 2-4045. 213-3t

3-ROOM, LIGHT HOUSEKEEPING apartment, furnished, heated. Suitable for business couple. Apply 151 Ann St. 212-tf

BELLEVUE APARTMENTS, NEW and four available immediately. Heat, hot water, refrigerator, stove supplied. Adults only. Caretaker service WO 8-5353 or WO 2-2554. Apply 151 Ann St. 212-tf

MODERN APARTMENT; CENtrally located; immediate possession; suitable for working couple. $115 monthly. WO 8-5810. 213-3t

NEW MODERN APARTMENT, ON 2nd floor. Furnished or unfurnished. Stove and refrigerator optional. Vile Block, Albert St. WO 8-5810. M197-tf

A HOME AWAY FROM HOME. Y.M.C.A. 20 Campbell St Single rooms. Reasonable rates. 213-tf

BEDROOM TO LET. WO 8-4272 after 5 p.m. 213-3t

2-ROOM, UNFURNISHED, MAIN floor, private entrance. Phone 2-9767 days and WO 8-5128 after 5 p.m. 213-3t

HOUSES AND APARTMENTS for Sale. Followell Realty, WO 2-4626. M150-tfn

$40. MONTHLY

Close downtown. Upper. 20 Everett Street. Heavy duty wiring. Immediately available.

JOYCE REALTY WO 2-5326 212-tf

AVAILABLE JUNE 30th

4 NEW Self-Contained Apartments, Bedroom, living room, kitchenette, kitchen, heavy bath. Heated. Separate hydro meters. Close to all conveniences. Completely decorated throughout.

CALL — HARRY McPHERSON Property Management Department JOYCE REAL ESTATE WO 2-5326 or WO 2-3294 Evenings. 211-2t

TO LET

4-ROOM, UNFURNISHED APARTMENT, including sunroom, 3-piece bath and refrigerator. Private entrance. Available at once. Apply Bayer Building and Electrical Supplies. 211-3t

THREE-ROOM SELF-CONTAINED apartment, East Hill. Suitable for working couple. WO 8-5200. 39-tfn

HOUSEKEEPING AND BACHELOR apartments. Completely furnished and maintained. Suitable for one to four persons. Private bathroom, electric refrigerator, hot water heat. Rose Inn Hotel. WO 2-9973. 215-tf

COTTAGES TO LET

COTTAGE, PAPINEAU LAKE. Sleeps 6. Small refrigerator. Fireplace. Fish. August 1 to 29. WO 2-2554. 212-3t

3-BEDROOM COTTAGE, LARGE living room, fireplace, all conveniences, close to highway. Rose Inn Hotel. WO 2-9973. 213-tf-20

VACATION AT BEAUTIFUL LAKE St. Peter. Clean housekeeping cottages. Modern conveniences. Indoor conveniences. Camping. Dance Hall. Canoe Club. Lake Peter Call 215 Maynooth. 16-12-20-27

ON BOWEN PARK. LARGE FURnished cottage, Consecon Lake, 3 bedrooms. Electric refrigerator, water, boats. WO 8-1829 or 212-3t

SUMMER COTTAGE, STOCO LAKE. Cheap for summer. E. Zeigler, Stoco, Ont. 213-3t

LAKE VIEW COTTAGES. RUNning water, electric refrigerators. Boats. Good fishing and bathing beach. Glenora. Phone 2-2554. 213-3t

OR FOR SALE: CUTTAGE, BAPtiste Lake. Sleeps 6. Well furnished. Lakefront. 3 bedrooms and all conveniences. Phone WO 8-3223. 211-4t

FURNISHED INVALIDATED, MODern bungalow cottages. Lakefront at Lake Ontario. Invite enquiries. Good fishing and beach. WO 2-2153.

FURNISHED COTTAGE. PREFERably for couple. Lakefront property. Spacious lawn. Wellington. 201-tf

OR FOR SALE, FURNISHED, 3-room cottage, Bayshore Lake. Fireplace. Frigidaire. Beautiful lot. Apply Box 94, Ontario Intelligencer. 213-3t

SIZED FOUR-ROOM COTTAGE, Bloomfield, 3 Picton, on Highway Picton 1317-J-3. M235-tfn

FOR SALE

2-WHEEL TRAILER AND SPACE heater, 80 Lewis. WO 2-3128. 213-3t

BLUE AND WHITE BABY CARriage, excellent condition. Also crib, baby mattress, chrome dinette set; baby and child's clothing. Phone WO 2-4045. 213-3t

R. R. 2, Belleville, third house from Belleville. 213-3t

ADMIRAL TV, RADIO, RECORDplayer combination, 21" screen, mahogany cabinet. Phone 2-2554 or 8136. Hilton Radio, 340 Front St. 213-3t

WATER, ANY AMOUNT. ANYwhere. Phone WO 8-4614. 212-3t

ROCKSHOT OIL BATH MOWERS. McCormick horse rake; Massey-Harris hook rake. Corn C.K. Fosboro. 213-3t

FURNITURE, 32' FULLY FURnished, $1,250. Can be seen Shell Station, Bridge and Coleman, 1:30 p.m. to 9 p.m. 213-3t

FURNITURE, 32' FULLY FURnished, $1,250. Can be seen Shell Station, Bridge and Coleman, 1:30 p.m. to 9 p.m. 213-3t

3 x 12, ORIENTAL, PART nylon; full size mattress. WO 2-4045. 213-3t

BOAT, 18', INBOARD RUNabout, 30 h.p. Mercury Marine, 4 cylinder; dual carburetion; custom top and windshield; new paint job; trailer. Ideal family model car in boat. WO 8-4614. 213-3t

MIXED HAY, STANDING OR cut. C. W. Rush, Trenton. WO 2-3342. 212-3t

R.C.A. VICTOR 21" CONSOLE TV, model 21K535, mahogany finish. Phone WO 2-2554 or 8136. Hilton Radio, 340 Front St. 213-3t

MACDONALD AVE., SYLVANIA, 3-bedroom home, Guaranteed, $9,900. Phone WO 2-2554. 213-3t

OUTBOARD MOTOR, 5 H.P. REverse and neutral; ever ready tank. Purchased in 1958. WO 2-3251. 212-3t

TWIN SIZE BED, SPRING AND mattress. WO 8-7797. 212-3t

LATE MODEL INTERNATIONAL 3-ton truck, 4-speed transmission. Also 1954 Ford Fordson Major Sales, Tweed, Ford, Kent, Monarch parts. 213-3t

OFFICE SAFE, SIZE 30" x 24" x26". Phone WO 8-4614. 213-3t

LIVING ROOM SUITE, LAZY-BOY chair, used two months, $200. 139 Pine. 213-3t

PUPS, PART RED-BONE, PART Collie, 6 weeks, but ready to run. Also low-down steel wheel wagon. Phone WO 8-4614. 213-3t

PROJECTOR, KODAK MASTER model for slides (manual), 1,000 watts, Kodak Ektagraphic Sevey, Kodaline, Price $100. Phone WO 2-4045. 213-3t

GOOD USED ELECTRIC WASHING machines, Servel, Inglis, Beatty, $29.50 each. Bill Collins Ltd., 220 Dundas East. 213-3t

METAL ROOFING

WE ARE NOW STOCKING

Victoria Brand Aluminum and Steel Roofing

SIZES 6-7-8-9-10-12 FOOT SHEETS

NEW LOW PRICES

ALUMINUM ..... per square $13.00

STEEL ..... per square $11.40

BELLEWOOD LUMBER AND BUILDERS SUPPLIES DUNDASS EAST 213-4t

FOR SALE

HALL SEAT, HALL MIRROR, FIVE yards x 27" Wilton rug, two wardrobes, chesterfield. Phone 2-2282. 213-3t

TWO BRAND NEW SINGLE BED mattresses. Regular $74. Picton Furniture Mart. 213-3t

GOOD SMALL ENAMEL STOVE. Apply Ken McMechan, 340 Front St. 213-3t

DINING TABLE AND BUFFET. General Electric range. WO 2-4045. 213-3t

SEVERAL FIELDS OF HAY, MOSTly alfalfa, standing or cut. W. T. Tunnion, Foxboro. 213-3t

USED REFRIGERATORS, SEVERAL to choose from. Good condition. Bill Collins Ltd., 220 Dundas East. 213-3t

CHEMICAL TOILET, COMPLETE with vent pipe and all issues, suitable for summer cottage or camp. 158 Avondale Rd. Avondale Rd. is Highway No. 2. 213-3t

McCLARY GAS STOVE, WHITE, 3-burner, with oven. WO 8-4614. 213-3t

GATELEG TABLE AND 4 CHAIRS. Also carpet for large L-shaped living room. Practically new. Carpet at a very reasonable price. Phone WO 2-2554 or 8136. Hilton Radio, 340 Front St. 213-3t

ROYAL ENFIELD 500 CC. MOtorcycle. Less than 1,000 miles on new motor. Electric starter, 4 speed transmission, clutch. WO 8-9670 Saturday. 211-3t

QUAPT AND PINT BERRY BOXES for sale at Bishop Orchard, 151 St. Stanley St. 29-tfn

BICYCLES FOR OUR BUSINESS CCM and Raleigh bicycles. Sales and service. Bill Collins Ltd., 220 Dundas East. 213-3t

VACUUM CLEANER REPAIRS. ALL makes. Expert service. Lakefront, Inc. Sales. Guaranteed repairs. Phone WO 2-4045. 213-3t

RUPTURE EASER. WASHABLE. Soft, inguinal truss. Automatic. Sent on trial. Satisfied. Laughlin Drugs. WO 8-3349. 213-3t

SIZED POTATOES, CERTIFIED Kennebec. Grown from Foundation seed. Yield up to 700 bushels an acre. $19 the 100 lbs. $1.75 the bag. Rest of bushel. 210-tf

FOR SALE, FURNACE OIL, DEliver to Belleville and district. Reasonable rates. WO 8-3288. Trailer for sale. M230-tf

FOR SALE, YOUR SUMMER CLOTHing and shoes. Carson's Used Clothing, 15 Dundas East. M238-tfn

LAWN BOY POWER MOWERS. C.C.M. bicycles and tricycles on sale. Bill Collins Ltd. Authorized factory engine warranty service. Phone 2-2554. 220 Dundas East. WO 2-3503. AV-tf

MIXED HAY, STANDING. JOHN M Lewis, Foxboro. 213-3t

BOAT, MOTOR, TRAILER, 14' Fiberglass runabout. 213-3t

1,000 GALLONS WATER FOR CISterns. WO 8-4614. A37-tf

WOLF ELECTRIC DRILLS — "Sell 'em for Father's Day, 1/2" Wolf Electric Drill, with Wolf Variable Speed Trigger Switch, Rev. $27.45. Sale price $18.95. While they last. Bill Collins Ltd., 220 Dundas Co., 368 Front St. 213-3t

FT. H.P. JOHNSON OUTBOARD motor, recently used. Best offer. 2-4212. 212-3t

AUTOMOTIVE

HAY DEMONSTRATION

— * —

MOWING CONDITIONING RAKING BALING

— * —

TO BE HELD JUNE 17th 1 p.m. - 6 p.m.

AT FARM OF EVERETT ELLIOTT

1st Concession Huntingdon

— * —

J. BEGLEY & SON

John Deere Dealer

380 FRONT ST. WO 8-6148

AUTOMOTIVE

'57 VOLKSWAGEN — EXCHANGE car, Delaware area. Contact Mrs. Hazlitt, Delaware, RR 1. 213-3t

$1,895. Bob Wood Motor Sales, Tweed. Ford, Meteor, Monarch Dealer. 213-3t

'55 MG. $895; '49 PONTIAC $495. Can be seen at Shell Station, Bridge and Coleman, 1:30 p.m. to 9 p.m. 213-3t

'53 CHEVROLET SEDAN, 2-DOOR sport. Original 6-cylinder motor, three, chrome discs. WO 8-4128. 213-3t

'57 VOLKSWAGEN DELUXE $1,495 Bob Wood Motor Sales, Tweed. 24,000 miles. Ford, Meteor, Monarch Dealer. 213-3t

'53 M.G. TD, RED SEDAN. Heaters, windshield washer, tires, motor, A-1 condition. 30,000 miles. WO 2-4261. 213-3t

REG. $10.50, SUMMER SPECIAL $8.95. Front end alignment, balance. Free road test. Modern equipment. Expert workmanship. Wheel balancing Canadian tire. 213-3t

USED TIRES, MOST SIZES, 62 and up. Used batteries, $3.95 up. 201 Pinnacle St. WO 2-3503. AS-tf

'53 METEOR COACH, WHITEwalls, radio, exceptionally clean. A-1 condition. Bargain. 213-3t

'53 FORD, DELUXE, LOW MILEage. Original 6-cylinder motor. Extras. This car is above average in appearance, body and motor. Priced reasonably to sell. Can be seen Shell Station, Bridge and Coleman, 1:30 p.m. to 9 p.m. 213-3t

'48 WILLYS 4-WHEEL DRIVE JEEP. Good condition. Phone WO 8-4614. 213-3t

'55 CHEVROLET STATION WAGON

V8. 2-tone paint. New nylon whitewall tires — in excellent condition — one owner — transferred overseas.

WO 8-7498 213-3t

AUCTION SALE

Saturday, June 20th, 10:30 o'clock, 5 miles west of Belleville on Highway No. 2 at Thrasher's Corners.

Chesterfield suite (new condition); dining room suite; quantity good bed and dresser; kitchen table and chairs; kitchen cupboard; quantity of rangette (oven control); Princess wood range; bookcase; bookcase; bedder; lawnmower; Moffat refrigerator; large quantity of dishes; cooking utensils.

Terms: Cash.

Mrs. A. Hogle, owner.

CAMERON BUNNETT, Auctioneer.

Phone WO 2-1991, Belleville. 210-13-15

PERSONAL

AUTHORS INVITED SUBMIT MSS all types including historical for book publication. Reasonable terms. Authors' Co-operative, New England (est. 1893). 211-4t

BACHELOR, LOOKING FOR THE bishops, husband, age back, r.c. Box 93, Ontario Intelligencer. M19-tfn

CHILD FOR ADOPTION

CAROL AND PATTY — sisters aged 10 and 11, who need a home together. Carol is blonde, blue eyes, Anglo-Saxon-Indian background. Both are slim, attractive girls, mature with brown hair and eyes, light complexion and fine attractive features. They are bright, intelligent children who are happy and responsive to others. Couples interested in adopting Carol and Patty are invited to write to:

THE MINISTER OF PUBLIC WELFARE PARLIAMENT BUILDINGS TORONTO

BABY CHICKS

ASK FOR LIST AMES, DUAL purpose and broilers. Started and started, present delivery. Order now for fall delivery. Consumers Place, Call Trenton collect. Weiland Bros. Brooder, Lot 1, Linwell, Rd. 2, R.R.1, Belleville, Highland 2-1916. 213-3t

FARM AND GARDEN

RENTALS: EQUIPMENT FOR ALL outdoor landscape jobs: power tillers, rotary mowers, post hole diggers, trimmers, tree pruners, post-hole diggers, tree pruners, power saws, hedge trimmers, sprayers, lawn rollers, lawn edgers, chain saws, lawn aerators, hedge trimmers, brush hedge-handled tree trimmers, etc. Phone WO 8-4614. Canadian Tire Corner Centre, 81-87 Station Street. 213-3t

FARM SERVICE

DEAD, OLD AND CRIPPLED STOCK REMOVED FREE OF CHARGE

Immediate 24-Hour Service

ASK FOR OPERATOR FOR TRENTON 6-6350

Collect Calls Accepted

PICK PECONI — PETERBOROUGH MI-4

REAL ESTATE FOR SALE

MODERN, 3-BEDROOM BUNGALOW, 1½ miles from Consecon. Attached garage. Call Victor Terry, R. R. 1, Consecon, evenings. 213-3t

EAST HILL

Central Location

CHATHAM — 6-room 2-storey frame. Full price $8,750.

GEORGE — Solid Brick Bungalow. Excellent condition. Extra lot. Full price $25,000.

DUFFERIN — 2-storey, 6 rooms. Modern kitchen. Many extras included. Large landscaped lot. Full price $17,000.

The Belleville Insurance Agencies, Limited

PHONE WO 2-1110 EVENINGS WO 8-4076 GEO. AIRHART — CARL CROSBY Sales Representatives

Modern As Tomorrow

AMERICAN PLAN SPLIT-LEVELS — featuring recreation room and garage. Priced for School year by. Lot 70 x 110. Only $13,900.

2-BEDROOM BUNGALOW — for only $8,500. $1,500 down.

CENTRAL WEST END — 3-bedroom bungalow, with attached garage. Situated on Charlotte Street, close to schools and church. Fourth bedroom in basement.

EXTRA LARGE 3-BEDROOM — brick bungalow, over 1,200 square feet. Near 401. Garage.

CENTRALLY LOCATED TRIplex — Provides $150 monthly. Asking $12,000. Live in or rent. Terms arranged.

4-BEDROOM FAMILY HOME — Enclosed garage. In excellently located. Asking $12,500.

MORTGAGES — APPRAISALS RENTALS

FOLLWELL REALTY

PHONES: WO 2-0429 (Day) WO 2-3294 (Night) WO 2-4245 STIRLING — 2388 TWEED — 333-R-32

COMMERCIAL CORNER WITH THREE apartments. Lot 50 x 200. HIGHWAY NO. 2. Priced for commercial expansion investment.

DUPLEX ON WEST MOIRA ST. 2 rooms and bath and 3 rooms and bath. Each unit has private entry. Extra thousands, with two garages.

PHONE NOW TO SEE THIS 3-BEDROOM HOME IN HILLCREST. Large lot. Ideal home for your start in owning your own home. Has full basement, garages. $20.00 monthly carries.

LARGEST LISTING OF GOOD FARMS IN EASTERN ONTARIO. Many choice dairy, cash crop, stock and poultry properties. See

Harold R. Robinson

REAL ESTATE CONSULTANT AND BUILDING DESIGNER

BANK OF COMMERCE BLDG. WO 2-3294

BEVERLEY FOSTER — WO 2-5478
HAROLD ROBINSON — WO 2-4281
Louise Houchin Tweed — 295-R-12
C. VANDERVELDE — WO 2-4527 213-2t

PROSPECT —OR— SUSPECT?

Do you want to "SELL" your property, or desire your property "LISTED" for sale? If it's for sale, we can handle it. But if you really want it sold quickly, quietly and with the least amount of disturbance, we can sell it. We would appreciate the opportunity to talk this over with you.

We are LARGE enough to serve you,

and small ENOUGH to KNOW you.

D. J. WHALEN

Real Estate Broker

WO 2-1504 — WO 8-6197 JB-13

REAL ESTATE FOR SALE

THE LITTLE WOMAN

"They're really not bad neighbors — at least, they keep their house painted and the yard neat."

REAL ESTATE FOR SALE

4-ROOM, FURNISHED COTTAGE, Massassaga Road Boat, motor, $1,000. Phone WO 2-4045. 213-3t

CUSTOM-BUILT FOUR-BEDROOM brick home on Bell Boulevard, suitable for reception rooms, suitable for doctor or dentist. Beautiful lawn with 2-car garage. On Belleville bus route. Apply owner for appointment. Phone WO 2-4045. 213-3t

YOUR CHOICE — TWO SEMI-DE tached cottages in Bonnet Lake, Ont. Each with 3 bedrooms, close to water. Contact John G. Seeley, Nanaimo Post Office, B.C. 213-3t

TWO LOTS, IN CITY, REASONable, on Bell Trail, suitable for your castle. Box 1, Ontario Intelligencer. 213-3t

3-BEDROOM BRICK BUNGALOW. Oversized lot. Landscaped. Full basement. West end. WO 2-4238. 213-3t

MAKE AN APPOINTMENT TO SEE THIS HOME. Situated in ALLOW with a built-in range. Just west of the city line, where the taxes are low. This is a very attractive home.

WE ARE OPEN FOR OFFERS on this 6-bedroom brick home on Foster Ave. Separate living and dining rooms, large modern family sized kitchen. Newly decorated.

BRAND NEW AND READY TO MOVE INTO — 3-bedroom bungalow with attached garage. Has hardwood floors throughout, large living room with dining area. Basement with laundry tubs and outside entrances. The purchase price is only $11,650 with one N.H.A. mortgage for the balance.

TWELVE STYLES TO CHOOSE FROM IN THIS NEW HOME. BUILT AND SPECIFICALLY TO YOUR REQUIREMENTS.

GORDON WOODS

Real Estate

237 VICTORIA AVE. WO 2-2463

Gordon Evenings Call — GORDON DECLOE — WO 2-4174 GORDON WOODS — WO 2-0363 213-2t

MEMBER OF BELLEVILLE AND DISTRICT REAL ESTATE BOARD — Evenings Call — H. E. HAGERMAN — WO 8-8573 or WO 8-9543 Associated with Lorne McDougall Insurance Agencies Limited

PETS FOR SALE

FRENCH POODLES, 8 WEEKS OLD. 2 male puppies left now. Call Trenton EX 7-6764. 213-4t

GERMAN SHEPHERD PUPS, GOOD Siriusa, R. R. 1, Ameliasburg. 213-3t

SELLING OUT COMPLETE STOCK Bedding, cages, breeders. Bulk Kenny, Phone 718 Campbellford. 212-4t

TENDERS

Sealed Tenders marked "Tenders for Roads" in Second Envelopes will be received by the undersigned up to June 17th, 1959, for the following repairs to the Wellington Consolidated Roads:

a. Removing present brickwork and rebuilding new side walls of stone on east and west entrances.

b. Building up side walls of main entrance.

c. Removing approximately 200 sq. ft. of brick between entrance and roadway.

d. Removing approximately 300 ft. of walk at main entrance (brick).

Work to be completed not later than July 31th, 1959. A deposit of any tender not necessarily accepted. Additional information may be secured from the Secretary.

Wellington Consolidated School C. M. L. Snider, Secretary, Wellington, Ontario. 210-13

NOTICES

Rateayers' Meeting, S. S. No. 11, Thurlow, Monday, June 15th at 8 o'clock. Purpose of meeting is to discuss and vote on formation of School Area with parts 8 and 22.

Wilmot Embury, A. W. Martin, Chairman. Sec.-Treas. 213-3t

BUSINESS Service DIRECTORY

ALUMINUM SALES AND SERVICE

W. B. HENDERSON
Aluminum Sales and Service
Aluminum Siding, Storm Doors,
Windows of All Descriptions
Also Vinyl Siding and Soffit
Enquiries Welcome
— FREE ESTIMATES —
WO 8-7303 or WO 2-3044 M13-3m

AUTO REPAIRS

PRUDDEN MOTORS
SCENTRE ST. — WO 2-0315
Open Days and Evenings
Complete Service to Cars and Trucks
Brakes, Wheel Alignment, Trueing
Front End Alignment
Oper. CLIFFORD PRUDDEN M19-19m

AUTO PAINTING

BELL CREST AUTO BODY
R.R. 2 — WO 2-3760
Have Your Automobile
Painted by Auto Painters.
Modern Spray Booth and
Equipment.
WORK GUARANTEED M13-tf

ACCOUNTANTS

F. A. R. MacFADDEN, C.A.
Licensed Municipal
Auditor
317 PINNACLE ST.
Belleville - Ontario
PHONE WO 2-4052 —
M12-tf

T. A. MACHOLD
PUBLIC ACCOUNTANT—AUDITOR
294 Front Street
(Over Bank of Nova Scotia)
PHONE WO 2-4621
RESIDENCE WO 2-3758 M5-tf

KENNETH J. SODEN
PUBLIC ACCOUNTANT—AUDITOR
97 CAMPBELL ST.
BELLEVILLE ONT. WO 2-3949 M7-tf

GEO. A. WELCH
and COMPANY
Chartered Accountants
BELLEVILLE
WO 2-5480 153 Pinnacle St.
W. S. STONE, C.A.
R. D. IRVINE, C.A.
Ottawa — Corn wall — Picton
M9-tf

ARCHITECTS

WATSON and WIKDAND
ARCHITECTS
328 FRONT STREET
BELLEVILLE ONT. M6-tf

BANQUET HALL

BELMONT
BANQUET HALL
Air Conditioned
Available for private parties,
weddings, business groups.
30-50 Persons
Banquet Permits Available
Apply
289 FRONT STREET
WO 8-8613 M139-3m

BOATS

SALES and SERVICE
ARKABOUTA TRAVELER
PETERBOROUGH
CANOESHIPS
WEYMOUTH
Moulded Hulls
JOHNSON OUTBOARD
MOTORS
LISTER DIESEL ENGINES
GATOR and MASTERCRAFT
TRAILERS
Aluminum TRI-O-DOCKS
Portable Boat Docks
QUINTE MARINE
1 Mile East of Deseronto
Phone: Napanee 968 Ring 1-14 G-tf

CONSTRUCTION

Excavating - Trenching
Backfill - Pipelines - Sewages
For Fast Efficient Service
Call Days WO 2-0353
Evenings WO 2-8614
M18-1m

SIDOR CONSTRUCTION
31 FIRST AVE.
Building - Alterations
and Repairs.
ALSO FREE ESTIMATES
Call EX 2-9695
Trenton A37-tf

CARPENTRY

- FRAMING, TRIMMING
- ALTERATIONS - KITCHEN CABINETS - TILE FLOORS
- CEILINGS - RECREATION ROOMS

SIGNERT ADDISON
S. E. TURNER
85 Grier St.
12-1 p.m. — 5-7 p.m. J25-tf

CATERERS

McEVOY'S MARKETERIA
CATERING SERVICE
For
Weddings - Banquets, Dinners,
Lunches, etc.
— Free Estimates —
PHONE WO 8-5494 1 MOIRA ST. E.
BELLEVILLE O6-tf

CONCRETE

W. DANFORD and SON
All Types of Concrete Work
Concrete Floors-Machine
Trowelled
Repairs and Alterations
Phone WO 8-5622 D8-1y

McFARLAND READY-MIX
Concrete Products Company
FOXBORO ROAD
Phone WO 2-2987
Wanted: Ready-Mix truck owner to haul chi - Inquire 126
Belleville. TO MIXED BY
McFARLANDS IT'S GOOD"
FREE ESTIMATES J9-1y

CHIMNEYS

GEORGE BAILEY
CHIMNEYS REPAIRED AND
REBUILT
ROOFING, SIDING, EAVESTROUGHING
AND PAINTING.
— Free Estimates —
All Work Guaranteed
WO 8-6095 F22-tf

CONSTRUCTION

BROWN'S PIT
100 Tons Per Hour
SCREENED GRAVEL
SORT OF BACK FILLING
GRAVEL PILE — MORTAR SAND
SPREADING AND GRADING
BREWSTER
GEORGE E. BROWN
PHONE FRANKFORD 654-R-23 M13-tf

EXCAVATING

Basements, Sewers, Weeping
Tile and Septic Tanks
Installed
ERNEST FITZGIBBON
18 Ridley Street
WO 8-4349 A37-3m

ELECTRO PLATING

YOUR BABY'S SHOES
Electrolytic Silver Plating Shoes
Special Monotone Finishes
Also Your Sandals, Purses, Bags
Styles on Request
Matching Dyeing Service
Have Your Favorite Pair With Shoes
Dyed to Suit
Single Shoes $4.75
per Pair $6.00
City Orders Collected and Delivered
CALL
GORDON JONES
79 FOSTER AVENUE M11-3m

ELECTROLYSIS

Hair on Face,
Arms or Legs
Removed Permanently
by Modern
ELECTROLYSIS METHOD
MARY PICKERING
CONSULTATIONS FREE
19 Bridge St. E. — WO 2-6036
Belleville Office Hrs 9-5

Removal of—Warts, Moles and
Superfluous Hair Painlessly
and painlessly.
MARIE MURDUFF
Will be in Belleville
JULY 28 - 29
Phone for Appointments
BELVEDERE HOTEL
WO 8-5774 M28-3m

FLOORS and WALLS

PIDUTTI - FABBRI LTD.
TILE and TERRAZZO
CONTRACTORS
GLAZED and CERAMIC FLOOR
and WALL TILE
TERRAZZO FLOORS — Guaranteed
Specialty in Cement Finishing
Concrete Floors
FOR FREE ESTIMATES
PHONE WO 8-7455 or WO 2-3626

FLOOR FINISHING

EARLE DARRAH
Dial WO 2-8070
20 Bridge Street East
SANDING MACHINES and FLOOR
POLISHERS FOR RENT
Quality Floor Sanding and Finishing
Rubber Tile and Hardwood Floors
— FREE ESTIMATES —
As Near As Your Phone J28-tf

MAUND'S SERVICE
DIAL WO 2-0017 or WO 2-9011
Day or Night
Old or New Floors Sanded
Oak or Pine Floors Laid
Window Cleaning — Wall Washing
Ask About
"RENTAL SERVICE"
M23-tf

FLOOR FURNACES

J. P. MILLARD
WO 2-2276 or WO 8-8033
61 HENRY STREET
H. C. Little Coal Stoker, Boston Brass,
Floor Furnaces, N'Furno Air
Conditioning Furnace Units
Completely Automatic
Guaranteed Satisfaction
Free Estimates J6-1y

FOOT SPECIALIST

FOOT APPLIANCE
SPECIALIST
Tired, Aching, Burning Feet
Leg and Back Ache
Fallen Arches
Prescription Arch Type Supports
CONSULT
H. W. ROBESON
144 Front Street WO 2-0792
A18-tf

HAIRDRESSING

MARVELETTE
BEAUTY SALON
WO 8-7503
86 SOUTH GEORGE
HYDE, ERNITE, Prop. D6-tf

INSURANCE

BURROWS & FROST
GENERAL INSURANCE
and INVESTMENT SECURITIES
Front Street, Belleville, Ontario
248 Front Street WO 8-4715
WO 8-4716 A1-tf

LANDSCAPING

Good Clean Sod for Sale
Delivered or Laid.
For Price and Estimates
Phone
A.N.A. LANDSCAPING
TRENTON EX 2-9358
(Collect) M11-tf

Expert Landscaping, Grading
Seeding.
For Free Estimates
PHONE
IVAN MAY
Landscaping & Grading
Contractor
WO 8-8117 M28-3m

LAUNDRY SERVICE

Thirty Minute Economy
Laundry
19 Pembroke
PHONE WO 2-0526
Pick-up and Delivery M28-tf

MIMEOGRAPHING RUBBER STAMPS

THE JAMES TEXTS
LIMITED
Typed Letters Duplicated for all
needs. Resume, Circular Letters,
Addressing, Price Lists, Menus,
also one letter for service on
Rubber Stamps. Phone num-
bers
1779 - 182 Front Street
PHONE WO 8-6778 M6-tf

OUTBOARD MOTORS

We Service
JOHNSON - EVINRUDE
ELTO
and
LAWN BOY POWER
MOWERS
QUINTE MARINE
Highway 2 - 1 Mile East of Deseronto
Phone: Napanee 968 Ring 1-14 J28-tf

PLATING

BELLEVILLE PLATERS
Specialists in Copper, Nickel,
Chrome Plating
Phone WO 2-4424 P.O. Box 144
(Next to FARA - Campbell St.) M7-tf

PAINTING

PAINTING
EAVESTROUGHING
and ROOFING
GEORGE BAILEY
PAINTING, REPAIRS AND SPRAY
EAVESTROUGHING
— Specialists in Repairing
OF ALL KINDS
TAR AND GRAVEL ROOFING
15 — YEARS — GUARANTEE
— Free Estimates —
WO 8-6095 P31-tf

PAINTING AND PAPER HANGING

HERMAN VAN WYK
All Kinds of Interior and
Exterior Decorating
Painting and Paper Hanging
etc.
94 EMILY STREET
Phone
DAY WO 8-3287
NIGHT WO 2-5167 A30-tf

PAINTING AND DECORATING

BELLEVILLE — WO 2-5804
TREVITON — EX 3-5811
SMITH & SMITH
Interior and Exterior Decorators
Sheetrock Taping and Joint
Filling a Specialty.
— FREE ESTIMATES —

Painting and Paper Hanging
Interior and Exterior
— Free Estimates —
V. WHITE MARSH
WO 2-0470 M30-1m

PLUMBING

SUBURBAN PLUMBING
New Work, Residential
Commercial
Immediate attention to Repairs
Workmanship Guaranteed.
CALL
WO 2-6344
Frank Dobbin
FINANCE AVAILABLE M6-3m

RADIO and T.V.

SERVICE CHARGE $3.
Any Set Any Make
Radios Our Radios, T.V.'s Our Specialty
BARKER'S RADIO AND
T.V. SERVICE
Open Day and Evenings
WO 8-7514 M31-tf

REFRIGERATION & AIR-CONDITIONING

CAL SPRAGUE
191 FRONT STREET BELLEVILLE
Installations and Repairs
Commercial and Domestic work
— Guaranteed Satisfaction —
WO 8-5280 — WO 8-5380
PROMPT SERVICE M32-tf

REPAIR SERVICE

REPAIR and SHARPENING
SERVICE
On all Types of Hand
and Power Saws
-OUTBOARD MOTORS-
Pick-up and Delivery
PRINGLE & COOPER
545 COLEMAN ST.
WO 8-9075 A12-tf

ROOFING CONTRACTORS

QUINTE ROOFING
LTD.
Belleville — WO 8-5716
• Standard Built-up Roofing
• Shingling
• Re-roofing
• Asbestos Siding
• EAVES and Aluminum Awnings
• Ornamental Iron Railings
• Aluminum Doors and Windows
— FREE ESTIMATES —
— TERMS — J11-tf

RUG and UPHOLSTERY CLEANERS

Woodrow's
DURALEAN
Service
PHONE WO 2-5535
T. R. M. LAST C24-1y

RUBBER STAMPS

ALL KINDS OF RUBBER
STAMPS "CUSTOM-MADE"
"The Way You Want It"
24 HOUR SERVICE
Anywhere at
O'NEIL SALES LTD.
115 Front St.
SCHWERTNER LTD.
222 Front St.
The JAMES TEXTS Ltd.
179-183 Front St.

REST HOME

PRINDLE
CONVALESCENT and
REST HOME
Kindly care for Elderly Ladies
and Bed Patients.
With Every Service 24 Hours
a Day.
Four Doors From Bus Stop
and Short Way from Hospital.
136 ALBERT ST.
Belleville, Ontario
PHONE WO 2-4056 J4-1y

SURVEYING

P.O. Box 286 — Dial WO 8-5254
RONALD BENN
Ontario Land Surveyor
187 Front St., Belleville, Ont. J10-tf

SHARP SAWS

Your saws will cut cleaner, truer,
faster, when filed on our precision
machine. Also expert hand filing
of saws. Bring your saws in today.
Our new machine completes equip-
ment facilities for

HAND SAWS
CIRCULAR SAWS
ROY SALISBURY
33 HUNTLEY STREET
Equipment
A10-3m

SHOE REPAIRING

SKATE EXCHANGE
Trade or Exchange Your Old
For New Ones or Second Hand Ones
HUDSON SHOE REPAIR
128 Cathcart St. Phone WO 2-3490
J16-2m

SHARPENING

LAWN MOWERS
MACHINE SHARPENED
All Types
Saws - Scissors - Grass Shears
etc.
95 SOUTH JOHN ST.
M6-1m

SEPTIC TANKS

Septic Tanks
Pumped Out
WO 8-5565 A13-tf

TREE SERVICE

O'BRIEN'S TREE SERVICE
Tree Trimming
Hedges Trimmed
— Free Estimates —
PHONE WO 2-4230
FRANK O'BRIEN M26-1m

Sand, Gravel, Fill, Crushed Rock
Crushed Gravel and Quarried
Lime
Loading and Trucking—
IVAN MAY
WO 8-8117 M4-tf

TYPEWRITER REPAIRS AND RENTALS

THE JAMES TEXTS
LIMITED
Prompt and Efficient Repairs on
All Makes of Typewriters and
Typewriters and Adding Machines
179 - 183 Front Street
PHONE WO 8-6778 M6-tf

TYPEWRITERS

ROYAL
Standard — Electric — Portable
TYPEWRITERS
Addo-X-Olivetti Adding
Machines
Olivetti Calculators
SALES and SERVICE — RENTALS
PHONE WO 2-1551
HASTINGS TYPEWRITER
COMPANY
32 Campbell St. - Belleville M2-tf

UNDERWOOD

Rent or Buy
Underwood
Typewriters
New and Rebuilt
Standard Electric & Portable.
For information call
UNDERWOOD LTD.
10 BRIDGE ST. E. WO 2-1410 A35-tf

TELEVISION SALES AND SERVICE

LANGABEER'S
TELEVISION SERVICE
Repairs to All Makes
Satisfaction Guaranteed
WO 2-2385 M-tf

TV ANTENNA

INSTALLATION and REPAIRS
Expert Workmanship on
TV — Radio — Washers
Ranges
All Replacements Guaranteed
CIRCLE TV SERVICE
Colin Circle
268 Coleman St. WO 8-6791 B19-tf

TRUCKING

SAND FILL
GRAVEL FILL
CRUSHED STONE
CONCRETE GRAVEL
BULLDOZING & GRADING
MORRISON BROS.
(BELLEVILLE) LTD.
WO 8-7606 June 5-1f

UPHOLSTERING

HOLLANDIA
UPHOLSTERING
CO.
Manufacturers of Upholstered
Automobile — Antiques
Reception Room Furniture
Free Estimates — Pickup Service
Phone
383 Fourth Front Street
Belleville — WO 8-7383 M12-tf

ROSSMORE UPHOLSTERY

Remodel and Recover Furniture
Free Estimates
DIAL WO 2-3177
Prop. HOWARD LOCKWOOD B26-tf

VACUUMS FOR SALE

ELECTROLUX NEW MODEL
cleaners on factory terms.
Also collectors, case service and
rentals. Phone WO 2-4112
B-5-1m B2-tf

FILTER QUEEN
SALES AND SERVICE
121 FRONT STREET
Phone WO 2-2055
Home Demonstrations without
Obligation
PHONE WO 2-5055
RON ELMY
Authorized Distributor M15-tf

WATER LOCATOR

Economize and Have Water
Located Before Drilling or
Digging
HERBERT R. FOX
19 DANIEL STREET
BELLEVILLE ONT. M20-1m

WINDOW CLEANING

CLARE
WINDOW CLEANERS
Floors — Eavestroughs
Chimneys — Walls
Caulking — Storm Windows
WO 2-4498
35 HOLLOWAY ST. S17-tf

WELL DRILLING

6½ - 10 and 12 inch holes
Modern Equipment
T. DONALDSON & SON
56 Holmes Road,
Belleville
WO 2-2050 or WO 8-9029

GEORGE H. CHALK
R. R. 6, Napanee
Wells for Home Farm and
Industry
For Prices and Terms
Phone 827-J-3 — Napanee M7-tf

WALL WASHING

Protect your painted surfaces with
Spring Cleaning. Let us wash your
walls.
Guarantee old dingy surfaces.
—Cuts re-decorating costs.
—Increases and preserves paint
—Increases property value
No Streaks
THOMAS WINTER
Phone WO 2-3786
R.R. 1, Belleville N26-tf

WATER CONDITIONING

CULLIGAN
"The Greatest Name in
Water Conditioning"
Offers the world's most com-
plete line of Water Conditioning
Products and Services for house-
hold, commercial and industrial
use.
• Soft Water Service
• Water Filter Service for elim-
inating tastes, odors and
staining.
• Complete line of home-owned
Softeners and Filters
• Chlorinator and Solution
Feeder for water disinfection
or chemical treatment.
• Commercial and Industrial
Water Conditioners
• Cul Soap — all purpose soap
for use in Softened
• Repair and Reconditioning
Service.
• 24 - Softener Salt Delivery
Service.
Free Water Analysis Counsel
If you have a problem with your
water supply Call Culligan

CULLIGAN
WATER CONDITIONING
SERVICE
211 Pinnacle St. WO 8-7700
Our Representative Will Call

WHO CAN DO IT?

TV SALES & SERVICE

D. CAIRNS, TELEVISION SALES
and SERVICE. Prompt, reliable
and efficient work guaranteed.
WO 8-5331 A33-tf

ICE AND FUEL

HARRY SMITH ICE, COAL, FUEL
Pinnacle St. WO 8-4371 M24-tf

FRESH FISH

FRESH LAKE DRESSED WHITE
fish, direct to consumer, Bulk
Only. Bay of Quinte Fisheries, Tel.
9-9154 J26-tf

TIRE & BATTERY SERVICE

UPTOWN TIRE and BATTERY
Dealer — Vulcanizing
361 Pinnacle St. WO 2-3699 M29-tf

NOTICE TO CREDITORS AND OTHERS

ALL persons having claims against the Estate of ELLEN Hinchey, late of the City of Belleville, Widow, Deceased, who died on or about the 7th day of May, A.D., 1959, are required to send same to the undersigned on or before the 15th day of July, 1959, after which date the Executors will distribute the assets of the Estate having regard only to the claims then filed.
DATED this 2nd day of June, A.D., 1959.
CORLODGE, PETERSON, QC., (Bel.)
Front Street,
Belleville, Ontario.
Solicitor for the Executor
J13-3t-27

ARTISTIC
PICTURE FRAMING
FRED B. HUDSON
163 Bleecker Ave.—Belleville

NOTICE TO CREDITORS AND OTHERS

IN THE ESTATE OF LENA GERTRUDE DAFOE, Widow, Deceased.
ALL persons having claims against the Estate of the above named deceased, late of the Town of Deseronto, who died on the 17th day of May, 1959, are required to send same to the undersigned on or before the 15th day of June, 1959, after which date the Executors will distribute the assets of the Estate having regard only to the claims of which they have been notified.
DATED at Belleville this 27th day of May, 1959.
SPRAGUE & CAMERON,
Solicitors for the Executors.

NOTICE TO CREDITORS AND OTHERS

IN THE ESTATE OF CLIFFORD EVERSON LANNING, Retired Farmer, Deceased.
ALL persons having claims against the Estate of the above named deceased, late of the Township of Sidney, in the County of Hastings, who died on the 11th day of April, 1959, are required to forward same to the undersigned on or before the 15th day of June, 1959, after which date the Executrix will distribute the assets of the Estate having regard only to the claims of which she has been received.
DATED at Belleville this 8th day of May, A.D., 1959.
SPRAGUE & CAMERON,
218 Front Street,
Belleville, Ontario.
Solicitors for the Executrix.

NOTICE TO CREDITORS AND OTHERS

IN THE ESTATE OF JOSEPH MURNEY LEMMON, late of the Township of Sidney, in the County of Hastings, Retired Farmer, Deceased.
NOTICE IS HEREBY GIVEN that all persons having claims against the Estate of Joseph Murney Lemmon, late of the Township of Tyendinaga in the County of Hastings, Retired Farmer, deceased, who died on or about the 7th day of May, A.D., 1959, are required to forward full particulars of their claims to the undersigned on or before the 15th day of June, 1959, after which date the Executors will distribute the assets of the Estate having regard only to the claims of which they have been notified.
DATED at Belleville this 27th day of May, A.D., 1959.
ARNOTT & BATEMAN,
P.O. Box 160,
Belleville, Ontario.
Solicitors for the Executors.
J13-3t-27

NOTICE TO CREDITORS AND OTHERS

IN THE ESTATE OF EMMA MAUD MACKELCAN, late of the City of Belleville in the County of Hastings, Widow, Deceased.
NOTICE IS HEREBY GIVEN that all persons having claims against the Estate of Emma Maud Mackelcan, late of the City of Belleville in the County of Hastings, Widow, deceased, who died on or about the 21st day of May, A.D., 1959, are required to send particulars of their claims to the undersigned on or before the 7th day of July, 1959, after which date the Executors will distribute the assets of the Estate having regard only to the claims of which they have notice.
DATED this 2nd day of June, 1959.
ARNOTT & BATEMAN,
P.O. Box 160,
Belleville, Ontario.
Solicitors for the Executors.
J13-3t-27

4th Sidney

4TH SIDNEY — Mr. and Mrs. G. Evans, Nanaimo, B.C., have attended the Molineux-Reid wed-ding.

Misses Jeannette Twiddy and Dorothy Benedict were in Lon-don attending Ruth Alma Cum-mins' Conference, last weekend.

Mr. C. R. Reid, Mr. and Mrs. G. Lane and family were present at the family picnic at Mrs. Grey Lane's, Mr. and Mrs. Lane's son met to bid their father fare-well. He is leaving on Fri-day for a six weeks' visit in England and other European countries.

Mrs. S. W. Lloyd, Mr. and Mrs. Grey Lane, Mr. and Mrs. R. Moore attended the Dafoe-Ray wedding at Centenary Church, on Saturday afternoon.

The Hastings County Junior Farmers held their annual ser-vice in Stone United Church on Sunday evening. There was a large attendance. Rev. Allan Lott, County president, assist-ed by Mrs. L. Hamilton and the Misses Frances Tucker, Patricia Merrill were in charge of the service.

Mr. Donald Williams, of Sid-ney, was one speaker. Every-one enjoyed a "Fireside Hour" in the hall after the service.

Mrs. Lloyd Reid left on Sun-day to spend two weeks with her son and Mrs. M. Lloyd Reid.

The school children of S. S. No. 23 accompanied by their teacher, Mrs. Clare, also Mrs. George Tucker and Mrs. S. Bailey, enjoyed a trip to Peterborough on Friday and toured the Quaker Oats factory and other places of interest.

Mrs. D. Demille returned home on Wednesday from the Kingston General Hospital.

Mr. Albert Leonard and Miss Marie Davis called Wednesday evening on Mr. and Mrs. R. Moore.

Mrs. R. Tweedy is spending the week-end with Mr. and Mrs. J. Wilkins, Bobcaygeon.

Mr. and Mrs. M. Morgan and Ronald were Sunday guests of Mr. and Mrs. C. Rush-ford.

Mr. C. R. Fidler, Mr. and Mrs. G. Lane, called on Mrs. R. Jeffers on Sunday night at the Green Nursing Home, in Stirling.

RED BROADCASTS

LONDON (AP) — Moscow Ra-dio reports it is doubling its broadcasting time to Africa in French and English with new schedule calls for one full hour and two half - hour broadcasts daily in both languages.

NOTICE TO CREDITORS AND OTHERS

IN THE ESTATE OF ROBERT WILLIAM BAKKER, late of the Township of Sidney, in the County of Hastings, Retired Farmer, deceased.
NOTICE IS HEREBY GIVEN that all persons having claims against the Estate of Robert William Bakker, late of the Township of Sidney, in the County of Hastings, Retired Farmer, deceased, who died on or about the 11th day of April, 1959, are required to forward full particulars of their claims to the undersigned on or before the 15th day of June, 1959, after which date the Executors will distribute the assets of the Estate having regard only to the claims of which they have been notified.
DATED at Belleville this 27th day of May, A.D., 1959.
ARNOTT & BATEMAN,
P.O. Box 160,
Belleville, Ontario.
Solicitors for the Executors.
J13-3t-27

4th Sidney

4TH SIDNEY — Mr. and Mrs. G. Evans, Nanaimo, B.C., have attended the Molineux-Reid wed-ding.

Misses Jeannette Twiddy and Dorothy Benedict were in Lon-don attending Ruth Alma Cum-mins' Conference, last weekend.

Mr. C. R. Reid, Mr. and Mrs. G. Lane and family were present at the family picnic at Mrs. Grey Lane's, Mr. and Mrs. Lane's son met to bid their father fare-well. He is leaving on Fri-day for a six weeks' visit in England and other European countries.

Mrs. S. W. Lloyd, Mr. and Mrs. Grey Lane, Mr. and Mrs. R. Moore attended the Dafoe-Ray wedding at Centenary Church, on Saturday afternoon.

The Hastings County Junior Farmers held their annual ser-vice in Stone United Church on Sunday evening. There was a large attendance. Rev. Allan Lott, County president, assist-ed by Mrs. L. Hamilton and the Misses Frances Tucker, Patricia Merrill were in charge of the service.

Mr. Donald Williams, of Sid-ney, was one speaker. Every-one enjoyed a "Fireside Hour" in the hall after the service.

Mrs. Lloyd Reid left on Sun-day to spend two weeks with her son and Mrs. M. Lloyd Reid.

The school children of S. S. No. 23 accompanied by their teacher, Mrs. Clare, also Mrs. George Tucker and Mrs. S. Bailey, enjoyed a trip to Peterborough on Friday and toured the Quaker Oats factory and other places of interest.

Mrs. D. Demille returned home on Wednesday from the Kingston General Hospital.

Mr. Albert Leonard and Miss Marie Davis called Wednesday evening on Mr. and Mrs. R. Moore.

Mrs. R. Tweedy is spending the week-end with Mr. and Mrs. J. Wilkins, Bobcaygeon.

Mr. and Mrs. M. Morgan and Ronald were Sunday guests of Mr. and Mrs. C. Rush-ford.

Mr. C. R. Fidler, Mr. and Mrs. G. Lane, called on Mrs. R. Jeffers on Sunday night at the Green Nursing Home, in Stirling.

RED BROADCASTS

LONDON (AP) — Moscow Ra-dio reports it is doubling its broadcasting time to Africa in French and English with new schedule calls for one full hour and two half - hour broadcasts daily in both languages.

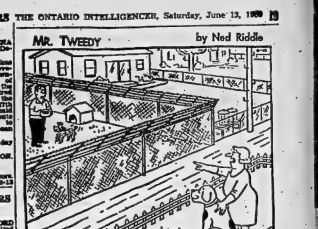

Rawdon

RAWDON — Mr. and Mrs. Charles Carter champagned Mr. and Mrs. Gerald Taylor to Montreal on Saturday to attend the wedding of Sen. John Cousens and Miss Joyce Miller. The chairwat was held on Tuesday evening in honor of newlyweds, Mr. and Mrs. Harry Brown, of Sidney.

Mr. Eric Smith, Ottawa, spent the weekend with his uncle and aunt, Mr. and Mrs. Ira David, and family, Mount Pleasant.

ENTERTAIN STUDENTS

On a recent Saturday evening Mr. Millford Bakker and his wife, parents, Mr. and Mrs. Burton Morton, entertained 46 students and their friends from Grade 12 of King George High School, Stirling.

The form master, Mr. Bakker, was the official champagned and the event was held in Mr. Mor-ton's apple barn, with consc-uences of Rawdon.

The group enjoyed dancing and various party games. Supper and refreshments at mid-night. Mr. Rasburn Scott ex-pressed thanks on behalf of the group for the hospitality.

The young people enjoyed a delightful evening. Mrs. Bakker visited Mrs. Burton Morton while the party was in progress.

Mrs. Gordon Foster, Moira, and Miss Annie Downey, were recent guests of Mr. and Mrs. Omar Dracup, seventh con-cession.

Mr. R. Parks, Peterborough, visited relatives at Carnel over the weekend.

Mrs. Douglas Fryar attended a reunion at the Belleville Gen-eral Hospital for the graduating class of 1946. There were 15 ladies in attendance. Later the group was entertained at the home of Mr. and Mrs. William Prentice.

LONG LECTURE

BERLIN (AP) — East German politburo member Albert Norden held a conference of 1,000 jour-nalists at Leipzig that much of their copy was uninteresting, col-leries said dull, and they'll have given it up. His speech lasted four hours.

RED FIREBRACKERS

MACAO (Reuters) — Communist China's ability to quote lower prices has sent Macao's cocic-firecracker industry into its worst slump in many years. Firecracker production in the Portuguese territory in China is only half of what it was a year ago.

NEWSPAPER STRIKE

ST. LOUIS (AP) — Both St. Louis daily newspapers were closed Wednesday by a strike of St. Louis Stereotypers Union Lo-cal 8 against the afternoon Post-Dispatch. Materials and jurisdic-tion were involved in the compli-cated dispute. The newspaper Guild announced it would ob-serve the picket line.

Deadlines

FOR

CLASSIFIED
ADVERTISING

WORD ADS will be accepted un-til 12:30 — the same day for publication with the exception of Saturday.

SEMI-DISPLAY ADS not more than 3 inches will be accepted un-til 12:30 a.m. the same day of publication with the exception of Saturday.

THE DEADLINE for semi-displayed ads more than 3" long is 3:00 p.m. the previous day.

THE DEADLINE FOR SATURDAY EDITIONS FOR SEMI-DISPLAYED WORD ADS IS 3:30 P.M. THE PRECEDING FRIDAY.

In Moneytalks, Births, Marriages and Deaths, Notices, Cards of Thanks, Funeral Notices will be accepted until 11 a.m. on the same day of publication. Monday to Friday and until 10 a.m. the same day of publication for Sat-urday's edition.

CLASSIFIED RATES

MINIMUM CHARGE 80c
FOR ONE INSERTION
(not over five words)

TWO CONSECUTIVE INSERTIONS $1.60
THREE CONSECUTIVE INSERTIONS $2.80

EACH ADDITIONAL WORD OVER 25 WORDS WILL COST ONE FIRST INSERTION RATE. FOR EACH CONSECUTIVE INSERTION THE RATE IS ONE HALF THE FIRST INSERTION RATE.

PLEASE NOTE:

ALL CLASSIFIED ADS
PAID WITHIN
THREE DAYS
OF FIRST
INSERTION WILL
BE ALLOWED A
TEN PERCENT
DISCOUNT.

MORTGAGE LOANS NOTICE

To those contemplating building or re-financing we suggest getting applications in as early as possible. We do our own inspections and valua-tions and can, therefore, give immediate action. Advisory service free. Money advanced as build-ing progresses.

JAMIESON BONE & CO.
FIRE, AUTO, ETC. INSURANCE
DIAL WO 8-6705 163 FRONT ST.

FOR
LEASE or SALE

MODERN BUILDING, VALUABLE PROPERTY, INCLUDING GOOD PARKING SPACE AND FOUR APARTMENTS KNOWN AS:

CALVARY TEMPLE
DUNDAS & JOHN STREETS
DIAL WO 2-5737 or WO 8-9964

—ALSO—

SOLID BRICK BUILDING, APPROXIMATELY 70' LONG BY 25 FT. WIDE. LOCATED AT
69 Dundas St. East

Communist China

Communes Offer Better Life

By Walter L. Gordon

(Chairman of the Recent Royal Commission on Canada's Economic Prospects)

(Article 10)

We spent four half days visiting four separate communes or sections of them. In this article I shall describe our visit to Hopin (Peace) commune outside Peking and then indicate how the others differed from it.

We were received by the director, a strong, intelligent, cheerful man of about forty with obvious leadership qualities. He had lived in the area in the old days as a "middle peasant" with about 10 mous of land (between 1½ and 2 acres) and later had fought with the Communist army and been wounded by the Japanese. Almost certainly he was a member of the party.

He told us the commune was made up of four advanced cooperatives and included 151 natural villages. It was about ten miles long and seven miles wide with 18,000 acres under cultivation. Formerly this area concentrated mainly on cotton and grain but now it will gradually switch over to producing meat and vegetables for Peking.

There are almost 10,000 households in Hopin commune with a total population of 41,000; 80 per cent of the labor force are women. Some of the men work in the factories or on construction in the city and commute home for week-ends.

The Hopins commune has 19 primary schools with 9,000 pupils; four middle schools with 1,200 students; five hospitals with twenty doctors and about thirty nurses; 17 nursery houses; 16 public dining halls (almost one to every village); six old people' homes; 54 kindergartens; and 120 day time baby centres for babies under three years old. About half the mothers place their babies in these centres; there is no compulsion upon them to do so.

There is no housing shortage in this commune and no immediate plans to erect apartment houses or to build new country towns. Everyone has his own house, many of which were built during the period of land reform.

LABOR RESERVOIR

If a factory in Peking, for example, advertises for workers, members of the commune can decide to move there with their families permanently. The director told us that about 1,000 people had moved for this purpose last year. He said people are quite free to leave the commune providing arrangements are made beforehand to place them somewhere else. Actually, everyone living in the cities must have ration cards; and new arrivals and departures are quickly reported by the street committees so the authorities are well able to keep track of the population.

Nearly everyone eats in the dining halls where the food is free. Theoretically people who wish to do their own cooking at home may do so; but they would not be very popular; and they would have to pay for their food.

We visited a dining hall in one of the villages. It was located in several rooms of what once had been a good sized house and was capable of feeding 500 people at a sitting. Both the dining hall and kitchen looked clean and tidy. The mid-day meal consists of a big fresh soggy looking steam roll or dumpling made of corn flour, the staple food in this area, a green vegetable and soup.

We then visited a kindergarten where 20 to 40 children, aged about four to six, under the direction of two girl teachers clapped loudly and sang songs for us. They all looked fairly clean and cheerful. We inspected one of the houses where the teacher's wife was at home as she suffers from a disability and cannot work in the fields; her husband is a factory worker in Peking and thus they are relatively well off. The house consisted of a hallkitchen, a reasonably large bedroom for the husband and wife, another bedroom for their unmarried son and a store room. It all looked very neat and tidy. The spoons were new and had been built by the commune carpenters and paid for by the owner. The woman showed us her garden where she grows good looking vegetables; she also keeps six bees.

We visited another new house where perhaps a dozen old people with no relatives are housed; one big room for the women and one for the men with a hall in between. It was certainly not palatial but formerly if they had no relatives to look after them, such old people would have died or had a very bad time, so we were told. They are supplied with food, lodging and a very little pocket money. Some of them had fine, cultivated looking faces. One old lady told us she was 86. She had been divided into three sections. This overcrowding was due to some doubling up necessitated by moving 300 families from the hilly region of the commune where the soil is very poor. We were informed that because of these conditions, this community proposes to proceed as fast as possible with the construction of a new country town with all the trimmings. We were shown a model of it. But this is a poor commune and I suspected it might be some time before this dream is realized.

Unquestionably there are wide differences between conditions in different parts of the country and in the incomes of the people in the different communes. The following is a very rough approximation of the average incomes per household in 1958 in the four communes that we visited:

	Food	Cash	Total
Hopin (Peking)	—	320	yuans
Lukon Chio (Peking)	240	420	660 yuans
Ching Yiu (Changchun)	150	120	270 yuans
Nan Hu (Wuhan)	324	172	496 yuans

At the official exchange rate, one yuan is worth 44 cents Canadian but in terms of purchasing power it is probably worth much more than that. In view of this I came to the conclusion that no useful purpose can be served by converting the amounts shown in Chinese yuans into Canadian currency.

The figures shown in the table do not include whatever income may have been realized by the peasants from their privately owned gardens, chickens, etc. They are painfully low notwithstanding. This is not in every case we were told they represent a substantial improvement over 1957; and that 1959 will be still better.

To be concluded.

FAVOR LIQUOR

ORILLIA (CP) — Residents of the Rama Indian reserve, five miles northeast of here, voted 85-16 Wednesday to permit liquor on the reserve. It was the first reservation in Southern Ontario this year to support such a proposal. There were 151 eligible to vote in the Rama referendum.

QUEEN'S REST SPOT

A luxurious estate 25 miles west of Kelowna, B.C., has been picked as the site of a three-day rest for the Queen during her Canadian tour.

The Queen and Prince Philip will spend three days at Pennask Ranch on Pennask Lake July 12-14. The estate is owned by six wealthy Canadians, including Lieutenant-Governor of British Columbia.

The holiday is designed to give them a complete rest at the halfway point of their six-week Canadian tour. (CP Newsmap.)

4th Thurlow

4TH THURLOW — Mrs. Fred Garrison and Miss Carole Garrison were Monday evening callers of Mr. and Mrs. Fred Gray, of Plainfield.

Mr. and Mrs. Grant Cole spent Sunday afternoon with Mrs. Henry Cooke, of Stirling.

A few ladies attended the bazaar at Carrying Hall on Wednesday evening, sponsored by the L.O.B.A.

Mr. and Mrs. Spencer Lloyd, Linda and George, of Belleville, were Thursday evening callers at the Cooley and Treverton house.

Mr. Kenny Forsyth spent the weekend with John Hoigate at their cottage at Moira Lake.

Mr. and Mrs. Charlie Treverton and Clare, 6th Line; Mrs. J. F. Treverton, Belleville; Little Miss Gail Martin, Mrs. Cooley, Linda and Mrs. Ina Treverton were Sunday dinner guests of Mr. and Mrs. Arthur Treverton, it being little Miss Gail's 5th birthday. Mrs. F. Treverton and Gail Martin also spent the tea hour at the same home.

Mr. and Mrs. Russell Ritz and family were Sunday dinner guests of Mr. and Mrs. Allen Thompson, of Frankford.

Mr. and Mrs. Douglas Tummon and family had dinner on Sunday with Mr. and Mrs. Ross W. Clarke, of Belleville.

Mr. and Mrs. Frank Howes, of Carmel ,were Sunday afternoon callers of Mr. and Mrs. Bert M'rlin, also Mrs. Davis. Mr. and Mrs. Russell Ritz and family were Sunday evening callers at the same home.

Mr. and Mrs. Stanley MacDonald, of Shannonville, were Sunday callers at the Garrison home.

Mr. Richard Garrison spent Sunday afternoon and tea hour with Mr. Richard Savage.

Mr. and Mrs. Milton Treverton spent Thursday evening with Mr. and Mrs. Harold Treverton and Carole, 6th Line.

Mr. and Mrs. Clayton Ritz and family had dinner Sunday with Mrs. Maude Jeffrey, Bayside.

The Rev. and Mrs. R. J. McCrea and family; Miss D. Reynolds, of Belleville; Mrs. McCrea, Mrs. Storey and Miss Erma Embury were dinner guests Sunday of Mr. and Mrs. Bert Martin and Mrs. C. C. Davis.

Mr. and Mrs. Don Boyle and girls, of Belleville; Mr. and Mrs. Claude Wyatt, of Frankford, were Sunday callers at the home of Mr. and Mrs. Clare Sills.

Mrs. Fred Garrison and Miss Carole Garrison were Thursday evening with Mrs. Louis Ruckstuhl.

Mr. and Mrs. Louis Ruckstuhl, Linda and Rodger spent Saturday evening with Mrs. Albert Ruckstuhl, of Carrying Place.

Sunday evening callers at the home of Mr. and Mrs. Louis Ruckstuhl were: Mr. and Mrs. Roy Ruckstuhl and family, of Trenton; Mr. and Mrs. Ken Burley and family, of Belleville; Mr. and Mrs. Art McCaffery, of Corbyville; Mr. and Mrs. Frank Coulter, of Roslin.

TO FREE FREIGHTER

CORNWALL (CP) — A tender for salvage of the 10,000-ton Liberian freighter Andora from mud banks in the St. Lawrence Seaway channel near here has been awarded to Sincenes-McNaughton company of Montreal. Laden with 10,500 tons of barley, the Andora has been aground since May 22.

CITY OF BELLEVILLE

Applications will be received by the undersigned at the City of Belleville

UP TO NOON MONDAY, JUNE 15th

for the position of

CARETAKER

of the Health and Recreation Building, situated on Front Street.

Applicants are to obtain employment forms at the city treasurer's office and are to state the yearly salary expected for proper maintenance of this building.

Complete forms to be filed with

MRS. A. M. HAGGERTY
City Clerk

WE Clean It!
● CHESTERFIELDS
● PADDED FURNITURE
● RUGS
SHAMPOOED IN YOUR HOME
ROSSMORE UPHOLSTERY
WO 2-2177

HE'LL PROVE THAT NATURAL GAS IS CLEANER
The only remnants of burning gas are carbon dioxide, nitrogen and water vapor — all of which are present in any pure air. And there are no ashes or foul vapors to deposit grimy film throughout your home. A home heated with natural gas is a CLEANER, HEALTHIER home.

YOU'LL LEARN THAT NATURAL GAS IS ECONOMICAL
The initial cost of purchasing and installing of gas furnace is relatively low, as is the cost of the fuel itself. Maintenance costs are almost zero, since Lakeland provides FREE service . . . no more costly service-call charges. You SAVE MONEY by heating with natural gas.

NATURAL GAS IS MORE EFFICIENT
Natural gas is best for home heating because you have INSTANT heat, automatically controlled . . . with no storage or delivery problems. In water heating with gas, on a small unit can produce 20-25 gals. of hot water an hour. No other fuel does so much, so well.

NATURAL GAS IS SAFE
Natural gas is non-poisonous. Another of the assuring features of modern gas appliances is the 100% shut-off when pilot-light is extinguished. And natural gas has the LOWEST FIRE LOSS RECORD of all fuels. Thousands of Canadians enjoy natural gas in complete safety — SO CAN YOU!

WITH NATURAL GAS, NO COSTLY SERVICE CALLS — YOU SAVE BECAUSE
YOUR GAS COMPANY GIVES FREE 24 HOUR SERVICE

Ask these qualified Lakeland Co-operative dealers
FOR ESTIMATES AND FULL INFORMATION

The John Lewis COMPANY — 265 FRONT ST.
Bruce May MFG. — 320 COLEMAN ST.
Harvey G. Frid & COMPANY — 43 HILLSIDE ST.
Buy-Rite SUPPLY COMPANY — 390 FRONT ST.
Ireland APPLIANCE & REFRIGERATION — 210 FRONT ST.
Thos. Holland COMPANY — 122 PINNACLE ST.
W. A. McIlquham COMPANY — 15 N. PARK GARDENS
Suburban PLUMBING & HEATING — 278 DUNDAS ST. E.

The Ontario Intelligencer

BELLEVILLE, ONTARIO, MONDAY, JUNE 15, 1959

Authorized as Second Class Mail, Post Office Department, Ottawa.

5c Per Copy, 30c Per Week

THE WEATHER

Tuesday — Mostly sunny with little change in temperature. Low 45, high 70.

TEMPERATURES

	Max.	Min.
Today	84	44
One year ago	80	49

Surgical Supply Firms Practise Price Fixing

Justice Minister Says Two Firms Are Involved

OTTAWA (CP)—The Restrictive Trade Practices Commission said today price fixing was practised by two manufacturers of surgical supplies, one Canadian and one American.

The report made public today by Justice Minister Fulton said Bard-Parker Company of Danbury, Conn., which manufactures surgical blades and accessories, employed a contract system "designed to secure resale price maintenance."

It said further that Sterling Rubber Co. Inc. of Guelph, which makes surgeons' gloves, threatened to withhold supplies to sell its products not below its suggested resale prices on threat of termination of dealership or delays in filling orders.

Mr. Fulton said in releasing the report that "the usual consideration will be given to the question of what further steps ought to be taken."

All-White Jury Convicts Four Youths of Rape

TALLAHASSEE, Fla. (AP)— The all-white jury which convicted four white youths for the mass rape of a Negro coed decided against the death penalty because there was no evidence of brutality, the jury foreman said Sunday night.

A. H. King, a Tallahassee plumber owner, described how the verdict was reached and as attorneys were returned to the Florida capital city after weeks of tension.

King said that "on the basis of the testimony before us there was no evidence, not even with a gun and knife but no brutality was involved."

The foremen said the case was decided on "the law and the evidence" without any consideration of race.

CLAIMS PREJUDICE

Dr. A. Gregg Reddick, a former state president of the national association for the advancement of colored people, said the decision against a death penalty resulted from "ingrained prejudice by a white jury."

The four defendants appeared stunned by the verdict. They were whisked off to state prison after the jury recessed early Saturday.

Spectators filed out quietly and dispersed. Sheriff Bill Joyce reported no disturbances.

"I am so thankful we came through this without one bit of trouble," Joyce said of the 10 weeks of racial strain since the May 2 rape.

CAN GET LIFE

The four youths will remain in prison until their sentencing, expected in about 30 days. Circuit Judge W. May Walker gave no hint of the penalties he will impose. Under Florida law he can go as high as life imprisonment or he could let them off with probation. Others convicted or rape usually serve at least 10 years.

Convicted were: David Ervin Beagles, 18, a high school senior; Willies (Ted) Collinsworth, 22, illiterate telephone lineman and father of two children; Patrick (Gene) Scarborough, 20, and air force man who is married but separated from his wife; and Melvile Stoutamire, a 16-year-old described as a key witness as he is not mentally retarded.

Each verdict was identical, a finding of guilty of rape with a recommendation of mercy.

THREATENED WITH GUN

The victim, a slender thin-faced girl of 19, testified that the four youths, threatening her with a shotgun and a knife, abducted her from a car where she was parked with her date and attacked the Negro couple after a dance. She said she was beaten unconscious while pinned to the ground for two or three hours.

Defense lawyers based their case upon a claim of consent.

No white man ever has gone to the electric chair in Florida for raping a Negro.

MARK CHARTER

BURY ST. EDMUNDS, England (AP)—Four thousand people crowded the grounds of Bury St. Edmund's ancient abbey Sunday to commemorate the Magna Carta. The memorial service was held on the ruins where English barons met in 1214 to force King John to recognize their demands for an end to totalitarianism. John signed the charter in June the following year.

Today's Chuckle

The best-time" to wash the dishes is right after your wife tells you to.

THE WEATHER

TORONTO (CP) Synopsis: — Northerly winds will persist over all of Ontario and Central Canada for a day or two. West of the Great Lakes, a surge of warm air from the south, sent temperatures soaring into the high 80s across the prairies Sunday and this very warm weather should work into northwestern Ontario today. At the moment there appears to be little chance of this air reaching the lower lakes within the next 48 hours.

SIXTY-TWO DIE IN ACCIDENTS OVER WEEKEND

Drownings Reduced By Cool Weather

BY THE CANADIAN PRESS

Only 12 drownings were reported in Canada during the weekend as chilly weather suppressed water sports.

But traffic and other accidents jumped the annual death toll to a near-record 82.

In Ontario 26 persons died accidentally between 6p.m. Friday and midnight Sunday, a Canadian Press survey showed. Quebec had 18 deaths.

Ten were killed on Ontario's highways in the 54-hour period. Eight persons died in an airplane crash in Northwestern Ontario and a fisherman was drowned in Lake Ontario.

Quebec had a dozen road deaths and four drownings, while Manitoba had five. Other provinces with six deaths—five in Alberta.

SPECTACULAR CRASH

A spectacular accident at Lambton, near Toronto, Saturday claimed the life of Mrs. Deborah Butterworth, 32, of Waynesville, Ohio.

Her husband, Dr. Ralph Butterworth, and a third passed beneath them.

The Toronto family, returning home from a vacation at Lake Muskoka, were involved in a collision with an oncoming car driven by Simon Levesque, 35, of Buffalo.

Stan Clair, Windsor, who was driving one of the vehicles collided head-on and jackknifed into the Levesque vehicle, he drove into car between them before they finally came back to the pavement.

Mr. Clair's car was badly smashed and scratched along its length when the level of the road door handles.

He said he stopped his car and ran back to the scene with a tire

(Continued on page 3)

Barbers Must Get Approval For Brush-off

SALT LAKE CITY, Utah (AP)—"Leave a little side-burn, heavy on the top and it's okay by me if you brush the hair off my neck."

That's the situation in Utah now that the state business regulation department has issued a set of rules and regulations for barbers.

The new rules prohibit barbers from using shaving mugs and lather brushes. They must use disposable lather from canisters or machines.

Barbers must sterilize the brushes they use to whisk away cut hair and they can use them only if they get the customer's permission.

CLIMBER KILLED

YOSEMITE, Calif. (AP)—Don Cooper, 25, was fatally injured Saturday while climbing 12,600-foot Mt. Conness with four companions about the 11,000-foot elevation just above him as he climbed.

Plan 7-Land Free Trade Area As Reply to Common Market

STOCKHOLM, Sweden (Reuters)—Proposals for a seven-nation, free - trade area linking Scandinavia, Britain, Portugal, Austria and Switzerland went to the seven governments today for consideration following a meeting of trade experts here.

The projected trade association is aimed at meeting the challenge of Europe's six-nation common market. It would put the seven on more equal terms with the common market in future trade deals.

Draft proposals, announced Sunday, call for the reduction of industrial tariffs by 20 per cent July 1, 1960, followed gradually by steps leading to abolition of tariffs in 10 years.

Special arrangements for freer trade in agricultural and fishery products would be worked out in bilateral negotiations between interested countries. The new would be open for other European countries to join.

European nations outside the common market fear they may be shut out of valuable trading when the terms of the market become fully effective in the next decade.

The common market alliance is Italy, France, West Germany, Belgium, Netherlands and Luxembourg aims at the free movement of materials, money and manpower among the member nations.

A British-inspired attempt to create a looser association of all remaining West European nations in a free-trade zone linked to the common market failed earlier this year.

CBC Gets Another Blast From Frost Over Election

TORONTO (CP) — Premier Frost Saturday night delivered a second blast at the Canadian Broadcasting Corporation.

Dissatisfied with broadcast coverage of Thursday's election, which gave Conservatives a new term, the premier expanded his criticism and declared: "The Government's part in TV and broadcasting ought to be regulated by the people's representatives. Far better results would be reached in this way."

In a statement handed to the CBC, he said:

"It is my judgment the whole principle of the CBC is wrong. It is inconsistent with the right of private ownership that a business of broadcasting should be in the business of disseminating slanted news, or any other news. This is clearly the case when a non-broadcast was biased, slanted and prejudiced. The fact that little or no coverage was given to the government side on election night almost all of which was only incidental. There is only one cure for this situation and that is to have a good private radio and TV stations."

The statement said the premier knew of "all sorts of people who turned to CBC because of its monopoly stations) for fair reports."

The statement followed by a day an interview with the Toronto Globe and Mail in which the premier said it was "the height of insolence" for the CBC to suggest that he owed an apology to Mr. Lindsay to appear on television election night.

The CBC replied Saturday that the invitation was made because technical difficulties made it impractical to set up equipment for a live telecast from Lindsay.

The CBC had done an excellent job arranging live telecasts from Lindsay following the June 8 election, the statement said.

Lawrence Duffy, manager of CBC television news, said every effort was made to originate a live broadcast from Lindsay.

"It was unfeasible to do so, very much to our regret," he said.

"We did broadcast on television a statement by Mr. Frost received over CBC audio facilities from Lindsay, television cameras were in Lindsay to record on film Mr. Frost's election night statement and this was used Friday on CBC television news broadcasts."

The television crew interviewed Mr. Frost in Lindsay Saturday after the premier's initial criticism of the CBC.

Lyal Brown, director of information for the CBC's English net-

(Continued on page 3)

COMMUNIST RULE IN KERALA BEING BITTERLY FOUGHT

Seven Killed in 3 Days of Violence

TRIVANDRUM, India (CP)— Indian army units moved into the Communist - ruled state of Kerala today after a third day of violence claimed seven more lives.

The four were killed when police twice opened fire today on demonstrators picketing a government-owned rice mill.

Twenty-one persons were injured when police fired on balloon-dropping bombs in a Trivandrum suburb.

Today's shooting brought the death toll to seven since the opposition began a campaign of "non-violent" campaign Friday to oust the state's communist government. In 1957 the Communists were elected 26 months ago.

At least five persons were killed and more than 60 injured Saturday when police fired on 3,000 demonstrators in Ambanadi, a suburb of the state capital southeast Indian state.

Three policemen were injured in the battle over rice stores.

A crowd at Arrur. Armed police opened fire, killing two.

HUNDREDS HELD

Hundreds of persons were reported arrested in other parts of the state, including 137 Roman Catholics picked up while picketing in Kerala.

The government announced the arrests Sunday. Most of the coastal village near here. Another 600 were arrested in the state, it announced, said in another area after Congress, Socialist and Moslem League parties started picketing some government offices in a campaign of non-violence.

The opposition strategy is to paralyze the government as Prime Minister Nehru's regime in New Delhi would be forced to take over the state administration. That could be done legally by a constitutional provision applying when there is a breakdown of law and order. A new election would then be ordered.

ARMY MOVES IN

The government said the clash at Ankamali village started after 600 Congress party workers picketing a co-operative liquor store for two months was arrested. Immedia-

(Continued on Page 5)

Lloyd Flies Back With Secret Plan To Save Parley

Will Seek to Prevent Fruitless Adjournment

LONDON (AP)—The government today backed a "save Geneva" plan put forward by Foreign Secretary Selwyn Lloyd in private weekend consultations with Prime Minister Macmillan.

Informants in London indicated it seeks to avoid a fruitless adjournment of the foreign ministers' conference.

Details were kept secret, apparently to please Lloyd time to report today to his American colleague Christian Herter concerning his talks with Macmillan and other British government leaders.

The plan was discussed by Lloyd, Macmillan and cabinet members this morning just before the foreign secretary returned by plane to Geneva.

It was clear in London after the important cabinet session that British leaders are not enthusiastic about suggestions which have been made for a four-week break in the current Geneva talks.

SUMMIT MUST MEET

They would like a summit conference to take place in August or September. The prospect of a general election here in the early autumn would make it hard for Western leaders at this time.

It is understood in London that the United States, while not as eager for a summit conference, is now dead set against one.

The French, however, are viewed as being more rigid on the question.

The British proposals are understood to be framed in such a way as to appeal to both the British and the French.

The Russians say they want the present four power-status in Berlin to end in a year. And the feeling in London today appears to be that Khrushchev will accept June there's plenty of room and time for compromise.

GENEVA (CP)—Britain today made an eleventh-hour move to keep the East-West foreign ministers' talk alive.

Today's private big four session was postponed two hours as Foreign Secretary Selwyn Lloyd told the American and French foreign ministers about his hopes for agreement.

Lloyd flew in from London at the start of the sixth—and probably final—week of the 30-foreign ministers' talks.

The big question is whether the conference on Germany's future will end in stalemate or agree at least on a summit meeting.

Lloyd attended a cabinet session in London this morning and later told reporters he is still hoping for an East-West agreement. He said: "I will be glad to play my part in seeking to achieve it."

U.S. officials said that if Russia's Andrei A. Gromyko came up with no new ideas today the Western powers were ready to talks to go on for probably two more meetings in a search for an agreement that would bring off negotiations.

Western diplomats still talked of some compromise which would lift the immediate Soviet threat to West Berlin. They believe Russian's proposed one-year time limit for a settlement is negotiable.

Diplomatic sources in Moscow said they believe Premier Khrushchev is ready to avoid summit party praesidium ar-

(Continued on page 3)

Study Planned On Detecting Nuclear Blasts

GENEVA (AP) — The United States, Britain and the Soviet Union agreed today to a three power scientific study of the problem of detecting all underside nuclear explosions.

A compromise lasting about after 50-minute meeting of the nuclear test suspension conference as American, British and Soviet scientists will meet in Geneva June 25 to study the problem and report back to the conference next July 1.

High-altitude blasts represent one of the major unresolved problems in establishing a foolproof control system to police a ban on nuclear weapon tests and underground explosions. The other major problem has to do with underground shocks.

The high-altitude study will be headed by Dr. Lloyd Berkner, president of the Associated Universities, Inc., and Isador James J. Wadsworth, head of the American delegation.

COMING EVENTS

WOMEN MISSIONARY SOCIETY, Sherbrooke Church, Tuesday, June 16, 8 p.m. Speaker, Mrs. Ross Hall, "Trans-Canada Summer." All welcome.

STRAWBERRY SOCIAL, AIKEN Church, 8:30, June 17. Ice cream provided by Belleville Ice Cream Co. Everybody welcome.

STRAWBERRY DAY, ELMVIEW Cemetery, Sunday, June 21, 2:30 p.m. Rosemore United Church Choir.

REGULAR MEETING OF ROYAL Scarlet Chapter District No. 16, A.F. & A.M., Tuesday, June 16, 8:30. Ralph Wilder, W.M.

THE DECORATION DAY SERVICE for the Stirling community will be held at Rawdon Cemetery on Sunday, June 21, at 3:30 p.m.

POLIO VACCINATION PROGRAM for adults 40 years of age and under, planned for Wednesday, June 22. Rosemore United Church, 1 to 8 p.m. Sponsored by Health Unit. 31 Mary St. M17-tf

ALL HASTINGS ORANGEMEN are invited to attend the Loyal Church Services, Sunday June 21st. Parade will form at 2:30 p.m. to constant. Auxiliary, Orange Lodge No. 1, Stirling. M17

BELLE THEATRE, TUES. Matinee, showing, 1:45 p.m. Evening showing, 8:30 p.m.

STRAWBERRY SOCIAL, MELROSE Church, Wednesday, June 17th, Supper at 7. Adults $1.25, children 75c.

MOOSE SOCIAL EVENING to be held every Tuesday at Moose Hall, Coleman Ave. Admission 25c. Good Cash Prizes. M17-tf

BELLEVILLE FIREFIGHTERS' Ball to be held in the Belleville Lodge, Front Street, Thursday, June 18th.

STRAWBERRY-ICE CREAM Social, Wesley United Church, June 17, commencing 5:30. Adults $1.25, Juniors 75c.

STRAWBERRY FESTIVAL, Knox Church, Wed., June 24, 1959 to Sun., June 28, 1959. Auspices Pub. C.W.L. 31-2-13

Oshawa Man Facing Charge After Shooting Death

OSHAWA (CP)—Nick Crowko, 66, of Oshawa was charged Sunday with attempted murder after a man was shot twice in the stomach and another suffered a broken ankle during a political argument in the city's east end.

John Worobec, 52, a city works department employee, suffered the stomach wounds from .32-calibre bullets and was described in fair condition at Lakeview General Hospital.

Frank Kosmik, 54, a carpenter living in the same-house as Worobec, was taken to hospital with a broken ankle. He was cuts suffered in a fight before the shooting occurred.

Police, who seized two revolvers and a .22-calibre rifle from the Crowko home, said the three men had been arguing over politics. The pistol shots came as sitting on a chair in the kitchen when he was shot at close range. Police said the fatal session lying on a bed with a towel around his ankle.

'Copter' Pilot *Just Dropped In for Gas*

GENEVA, N.Y. (AP) — A helicopter pilot dropped in for a sight at a filling station near here. The pilot, Lynne Harper, climbed out of the machine, "Fill 'er up, please."

The proprietor, Mrs. Mae MacCheyne, did, and Ray Chaisson, 25, a passing Geneva, continued his flight to Buffalo.

Chaisson, who runs a heliocopter service at his home, explained he flew the machine at times nearby airports but all seemed deserted.

LONG BOUNCE

SAN FRANCISCO (AP)—Fred Wray, 5, was bounced on the bunk bed in his second-storey bedroom Sunday when he was jolted by earthquake tremors. He landed on concrete steps 25 feet below, cut and bruised.

Oshawa Man Facing Charge After Shooting Death

OSHAWA (CP)—Nick Crowko, 66, of Oshawa was charged Sunday with attempted murder after a man was shot twice in the stomach and another suffered a broken ankle during a political argument in the city's east end.

John Worobec, 52, a city works department employee, suffered the stomach wounds from .32-calibre bullets and was described in fair condition at Lakeview General Hospital.

Frank Kosmik, 54, a carpenter living in the same-house as Worobec, was taken to hospital with a broken ankle. He was cuts suffered in a fight before the shooting occurred.

Police, who seized two revolvers and a .22-calibre rifle from the Crowko home, said the three men had been arguing over politics. The pistol shots came as sitting on a chair in the kitchen when he was shot at close range. Police said the fatal session lying on a bed with a towel around his ankle.

Sees' Disgraceful Campaign' Here To Wreck Forthcoming Royal Tour

LONDON (Reuters)—A London Sunday newspaper charges that there is a "disgraceful campaign" in Canada to wreck the forthcoming tour of the country by the Queen and the Duke of Edinburgh embark this week.

The story in the mass-circulation newspaper, The People, says: "It is time the mother country learned just how far open hostility to the Royal Tour and even to the Queen herself has gone in one of her own dominions."

"Some newspapers keep publishing letters from Canadians that there is constant ramming of the Queen down Canadian throats to work up an enthusiasm that does not exist.

"Some newspapers reading certain Canadian publications and the letters columns of a number of prominent Dominion personalities it seems brutally clear that there is something like a conspiracy to present the Queen as a sort of unwanted mother-in-law barging in on a long-suffering relative."

The paper adds that "the Canadian government itself and the Dominion's more responsible newspapers are opposed to these unseemly attacks on the tour."

VANCOUVER (CP) — The Province, in an overseas telephone interview with Harry Ainsworth, quotes the editor-in-chief of the London newspaper The People as saying he does not believe the attitude of Canadians towards Queen Elizabeth is as bad as the story makes out.

The Vancouver newspaper says Mr. Ainsworth was interviewed in his office Ainsworth out of bed at 8 a.m. London time to speak with Province editor Don Hutchison. Mr. Ainsworth's story saying "there is a disgraceful campaign going on in one of her own dominions."

Some newspapers keep publishing letters from Canadians that there is constant ramming of the Queen down Canadian throats to work up an enthusiasm that does not exist.

"Some newspapers reading certain Canadian publications and the letters columns of a number of prominent Dominion personalities it seems brutally clear that there is something like a conspiracy to present the Queen as a sort of unwanted mother-in-law barging in on a long-suffering relative."

The paper adds that "the Canadian government itself and the Dominion's more responsible newspapers are opposed to these

Former Mayor Of Toronto, Wife Seriously Hurt

TORONTO (CP)—Former Toronto mayor and controller Leslie H. Saunders and his wife were severely injured Saturday in a head-on car collision near Uxbridge, 17 miles north of here.

Authorities of East General Hospital here said both are in satisfactory condition. Mrs. Saunders suffered two broken legs and facial injuries and Mrs. Saunders' left leg and her nose were broken.

Juvenile Held For Slaying Of Lynne Harper

CLINTON (CP)—A 14-year-old boy was charged with murder, following the strangle slaying of Lynne Harper, 12, shortly before the girl's body was performed over the child's body.

Lynne's body was found by a passing motorist in a ditch near here. The autopsy showed she had been beaten raped and strangled with her own belt.

The boy was charged before Judge Dudley Holmes in nearby Goderich. His parents were in court with him.

The funeral was held in the tiny Presbyterian chapel at the RCAF station in this town 30 miles northwest of Stratford. Teachers and fellow-classmates of grade seven attended. Lynne was the daughter of FO and Mrs. Leslie Harper, formerly of Moncton, N.B.

Police made the surprise arrest after a 24-hour grueling questioning of Kelso Roberts offered a $10,000 reward or police for reward for the child's pupil-killer.

Police said they now have collected enough evidence. The boy was picked up on Highway 8 near here by a motorist. They have also ruled out any connection with the slaying of Patricia Lupien, 13, Long Sault, whose body was found last March in a snowbank in Scarborough, a Toronto suburb.

The charge against the juvenile was laid by Constable Lynne Harper and is therefore a juvenile delinquency charge under the Juvenile Delinquency Act."

KILLS FAMILY, SELF

ASHLAND, Va. (AP) — Police said William A. Thorpe, 34, troubled by an anticipated court battle with his estranged wife, shot and killed his wife, Mary, and killed his mother, wife and son before committing suicide.

Louisiana Governor Claims Family Railroaded Him Into Mental Clinic

GALVESTON, Tex. (AP) — Governor Jimmie Davis of Louisiana, who claims members of his family railroaded him into a Texas mental clinic, goes to court today in a libel suit he has filed against "I'm no more crazy than you are." Long described the governor's road-floor window in hospital here Sunday night.

The 63-year-old governor, who has been confined here two weeks, is suing Long, publisher of a string of habeas corpus. There was a possibility that lawyers for both men's maneuvres might change the procedure.

"I've had me in here in handcuffs," Long yelled to James McLean, news correspondent for the Associated Press. McLean and Mrs. Margaret Dixon, managing editor of the Baton Rouge Morning Advocate, and two other reporters were standing 10 feet of Long's hospital room.

Long threatened to kill the loan shark bill" yelled Long. "They wanted to pass the sales tax. They wanted to kill my election bill.

The governor's references were to a bill he vetoed while in the Louisiana legislature. The "loan-shark bill" proposed to limit interest charge in the interest rate on small loans. The election bill was designed to change the Democratic primary from Dec. 5 to Sept. 19, a move the governor mentioned was not an issue in the legislative session. The other two bills were:

Psychiatrists at John Sealy Hospital, where Long has been since May 30, never have publicly classified Long's mental illness. The governor has indicated he was persecuted in that he was arrested at the mansion in Baton Rouge, strapped to a stretcher, handcuffed to an ambulance, and flown to Texas.

"Long took that attitude again Sunday when he talked to a reporter interview, "there never has been any brutality used against the governor or his governor—like I've been handled."

ITY and DISTRICT NEWS

URTON SALISBURY AS HOLE-IN-ONE F COUNTRY CLUB

A hole in one is an accomplishment seldom registered by a golfer whether he be a professional or a duffer. Recently the Bay of Quinte Golf and Country Club this feat was registered when Burton Salisbury, playing with H. Hendrick and James Chapman, negotiated one of the short holes in one stroke. It took place on the first tee-off after all the players had been for the hole, they walked up to the cup to find Mr. Salisbury's ball safely lodged in it. No doubt this ball will be no more service and will be duly inscribed with the event.

Third Attempt Made to Crack Safe at Plant

For the third time in the past two months, safe-crackers over the weekend attempted to crack the safe at the Coca Cola plant on Sidney Street.

Detective Harold Reid said that the dial had been knocked from the safe door and a drill used, to bore a hole into the mechanism following which an attempt had been made to blow the safe. Remains of caps and string used to set off the charge were found on the scene.

Entry to the building was gained through a door at the north corner of the building. On two other occasions this year, entry has been gained to the Coca Cola building, with attempts being made to loot the office safe.

"It's a Pleasure"
NAIL HARDENER
NO MORE BROKEN NAILS
FOR BRITTLE AND SPLITTING NAILS REQUIRES ONLY 2 MINUTES DAILY NOT NECESSARY TO REMOVE POLISH
$1.75
McKEOWN'S
DRUG STORE
Ye Deliver WO 8-6773

Trenton News

By ALTON GEORGESON — DIAL EX 2-3322

Summer-Long Beautification Contest Planned

TRENTON — It will be "Clean up", "Paint Up", "Plant Up" and "Light up" all this summer in nearby Frankford, it was announced over the weekend.

The program, which will see prizes of cash awarded in each of the months of August, has been outlined by the Town Betterment Committee, which consists of F. Rabel, D. Servos, H. Abbot, A. Pickle, R. Rowe, and E. Loucks.

In speaking on the "Frankford Beautification Program", the name attached to the project, the chairman of the committee said:

"We can be very proud of the forward movement in our village with the establishment of waterworks, sewage disposal and other conveniences. An increase in housing and a general upward trend in all phases of community life is evident, and with this in mind the local Lions Club, in co-operation with the Municipal Council, is sponsoring a town beautification contest in which they will offer worthy cash prizes for achievement in horticulture, landscaping and general home improvement.

"Such a program, we believe, will develop a community spirit and our appeal for endorsement and financial support has been well received by local supporters and this committee is grateful to them for their initiative and action.

"The contest starts immediately and will end by the end of August when outside, experienced judges will be brought in to decide on the various winners. A total of $170 will be given out in cash prizes.

"Donations for prizes", he said, "were received from the Municipal Council, Lions Club, Rota Shoe Company, Lindsay Construction Company, Frankford Building Supplies, Stirling Lumber, C. A. Frost, H.E. Coulter, Quinte Nurseries and Reeve H. W. Rose."

All residents of Frankford are invited to participate in the contest which will include those living within the village boundaries.

NOT CANDIDATE

WASHINGTON (AP)—Adlai E. Stevenson said Saturday he is not a candidate for a third Democratic presidential nomination in 1960 and "will not be nominated." He told a press conference: "I will be the proudest private party any way I can in 1960 because it is more important every day for the Democrats to win."

Chief J. Taylor Attends Course At Hamilton

TRENTON — Police Chief Jack Taylor left yesterday for Hamilton where he will attend a training seminar for Chief Constables and Detectives' Association of Ontario and will be held in co-operation with the Attorney General's Office. The classes will be under the direction of Professor W. McClellan of the Department of Extension, McMaster University in Hamilton.

The chief Chiefs will stay at the University all during the week and their classes will begin at 9 a.m. and conclude at 10 p.m. each day, with the exception of one night when the Chiefs will be taken on a conducted tour.

The course will consist of lectures and panels on all types of criminal investigation, from 7.30 p.m. to 10 p.m. there will be a group study in which the Chiefs will review the previous days's held during that day.

The seminar will be officially opened by A. Kelso Roberts, Attorney General for the Province of Ontario, and the main speaker for the opening will be the Board of Commissioners of Police in Hamilton.

During this week, while Police Chief Taylor is away, Inspector H. Sutherford of the Trenton Police Department will take over his duties.

Legion Plans Party For Air Commodore

TRENTON — In recognition of the untiring efforts and ready co-operation of Legionnaire Air Commodore James R. Harvey, the Chief Staff Officer of Training Command Headquarters, RCAF, Trenton, Branch 110 of the Canadian Legion is holding a social evening in his honor, Friday evening, June 26th.

During Air Commodore Harvey's stay in Trenton he has always found time in his very busy schedule to take an active part in Legion affairs. As chairman of the Air Force Legion Search Committee, he has initiated many members in the Canadian Legion.

With the move of Training Command Headquarters to Winnipeg, in the very near future, Air Commodore Harvey will be leaving Trenton, to take up his duties at Winnipeg.

Legion Branch Is Visited by District Head

District Commander Lou Knack of Trenton, paid his official visit to the Belleville branch of the Canadian Legion at its last regular meeting. He conducted the initiation of several new members to the branch and spoke briefly on the Canadian Legion physical fitness program, and the Canadian Legion youth training plan.

Robert Blair commented on the newly formed Belleville Minor Sports Association, mentioning that this organization is designed to give all the youth of the city a chance to participate in the sport of their choice. Mr. Blair is currently handling the League's entry in the minor soccer leagues. Other business of the branch was discussed, with several members being reported sick in hospital.

DIFFENBAKER DEGREE

OTTAWA (CP)—Prime Minister Diefenbaker is to receive an honorary degree of doctor of laws from Princeton University Tuesday. He is to fly to Princeton, N.J., during the day and return to Ottawa in the evening.

Shirley Fleming Wins Honors in Judo Tourney

Miss Shirley Fleming, Belleville's foremost lady exponent of judo, won honors for herself, her city and her country in Toronto on Saturday.

Miss Fleming captained a Canadian team against an American aggregation in the first International Women's Judo Tournament in the history of the sport.

In judo parlance, Miss Fleming is the "brown belt," a high classification of the sport.

In the individual championships, Miss Fleming defeated an American brown belt, Carman Vaga, Detroit. She lost the championship in overtime by a half-point to Chicago's Alice Harper, also a brown belt.

The team event which saw entries from Belleville and Ottawa represent Canada and those of Detroit, Cleveland and Chicago play for the United States, was the highlight of the tournament.

It narrowed down to the final fight between Miss Fleming and Mrs. Phyllis Harper of Chicago, a second-degree black belt.

Miss Fleming won the championship. She threw Mrs. Harper but the three was completely outside the mat area, and thus did not count.

The team was completed for the match and the championship by Mrs. Ann Sawchuk.

Miss Fleming was honored in that she was the only Canadian to win a place in the tournament and the first selected to represent a Canadian women's judo tournament.

Water Safety Week in City Well Planned

This week is Water Safety Week in Belleville. The local Water Safety Council, with the co-operation of numerous other organizations which have a direct interest in educating the public in the value of safe water swimming and water accidents.

The highlight of the week will be the Civic Regatta at the Bay of Quinte Yacht Club on Thursday, June 18, at 7.30 p.m. Three films on water safety will be shown: Eve Witness, a Royal Canadian Mounted Police film; Don't Drown, a Red Cross film; and Safety Was a Thing Sat out by the Ontario Department of Lands and Forests. Officer Peter Pete King of the Royal Canadian Air Force Search and Rescue Unit, will also be present to explain the activities of this group in assisting civil authorities. The Belleville Fire Department will also be present with their fire boat, rescue equipment, and a representative of the Red Cross.

Posters will be displayed by merchants and businessmen throughout the city to remind the public of water safety. In the schools teachers will be distributing water safety pamphlets to their students. A lecture outlining water safety rules will also be given.

The Quinte Water Safety Council, with the co-operation of the public schools board and the Belleville Y.M.C.A. have completed the first "Learn-to-Swim" campaign among grade eight students in this city. Of the 31 who were given the course last September, 29 were able to successfully passed their basic swimming examinations.

The Belleville Harbor Commission has also been quite active in promoting the interest of safety around the harbor front. Buoys, poles, and ropes have been placed in convenient places about the water front. Signs are also being posted to advise people what to do and where to call in the event of an emergency.

The Safety Commission will be meeting tomorrow evening and will probably discuss other safety measures.

Obituaries

MRS. ANNA MOUSSEAU

Resident in the city for the past ten years where she was a member of St. Michael's Church, Mrs. Anna Mousseau, 43½ Bridge Street, East, died suddenly in Belleville General Hospital on Sunday. She was in her 59th year.

Daughter of Mrs. Elizabeth Leveque and the late Phillip Leveque, she was born in Charleston, Ontario, and lived at that community before coming to Belleville.

She is survived by her husband, Thomas Mousseau, five sons, Almie, Raymond, George, Gaston and Leonard Mousseau, all of Toronto, and three daughters, Mrs. Arthur (Blanche) Gregoire, of Foxboro, Mrs. Gordon (Germaine) Labine, of Timmins, and Mrs. Arthur (Louise) Thifeult of Hamilton.

Also surviving are five brothers, Albert, Aime, Alcid, Bernie and Edward Leveque, all of Charleston, and three sisters, Mrs. Alice Goulet, Timmins, Mrs. Marie Smalley of Kirkland Lake and Mrs. Lillian Leveque of Charleston, Ont.

The funeral announcement appears elsewhere in this edition.

MRS. JAMES G. LUMSDEN

In failing health for some time, Mrs. James Lumsden, 82 Madden, 285 Charles Street, died in Belleville General Hospital on Saturday. She was in her 70th year.

Born in Edinburgh, Scotland, she was the daughter of the late Mr. and Mrs. Samuel Dunsdon and had lived in Belleville for the past nine years, coming here from Toronto. Mrs. Lumsden was a member of St. Andrew's United Church and was active in the Woman's Missionary Society.

Predeceased by her husband, James Lumsden in 1956, she is survived by one son, Archie of Regina, Mrs. Sam (Annie) Masters, Mrs. James (Elizabeth) Jarvis of Belleville, and Mrs. William (Jean) McIntyre of Flin Flon, Manitoba.

Two sisters, Mrs. Jessie Beattie and Miss Maude Duncan, both of Belleville, and a brother John Duncan of England, also survive.

The funeral announcement appears elsewhere in this edition.

MRS. CHARLES R. HORSBURGH

TRENTON — Funeral of Mrs. Ruth (Mabel) Horsburgh, of Smithfield, Ontario, wife of Charles R. Horsburgh, was held Saturday, June 11, from the Weaver Funeral Home, Trenton, where service was conducted at 3 p.m. by Rev. R. H. Finley. Interment was in Greenwood cemetery, Smithfield.

Bearers were: Messrs. Richard Hunt, Garnet Thompson, Walter Herrington, Geo. Whalen, Danny King and Cecil Powell.

Mrs. Horsburgh died Tuesday, June 9th, 1959, in Kingston General Hospital. She was 43 years of age and had been in failing health for the past two years.

Born in Trenton, Ont., she was the daughter of Mr. and Mrs. George Benton. She resided in Trenton and district all her life, and was a member of Smithfield United Church.

Besides her husband, Mr. Charles R. Horsburgh, she is survived by 14 children, eight daughters and six sons. The daughters are: Mrs. Matthew (Isobel) Greenley, Brighton, and Mrs. Ross (Betty) Barlow, Sarette, Carol and Patricia. Sons are: Robert, Willie and Donald. Also surviving are four sisters: Mrs. Walter (Nellie) Post, Brighton; Mrs. Howard (Marguerite) Bonter, Trenton; Mrs. Robert (Marion) Gardiner, Trenton, and Miss Mabel Benton, Trenton; also three brothers, Messrs. Ross, Arthur and Alfred Benton, all of Trenton, and one grandchild.

FRANK (MIKE) KELLEY

The funeral of Frank (Mike) Kelley was held from the Funeral Residence of George F. O'Brien to St. Michael's Church this Monday morning. Requiem Mass was celebrated by Very Rev. J. Carrie, assisted by Rev. Peter Murphy said the committal rites at St. James' Cemetery.

Many members attended the church to pay their last respects to the deceased with floral tributes and spiritual offerings testified to the esteem of the deceased.

The bearers were W. L. Flagler, C. J. Flagler, C. J. Mudoc J. W. Rose, J. D. McKenzie and Clarence Langabeer.

CLAYTON CHAMBERS

Former dairy inspector with the provincial government for 25 years and an ilone cheese-maker and public school teacher in the Ivanhoe district, Mr. Clayton Chambers, 97 Bridge St. West, died Saturday at the home of his grandson, Graydon Rodgers, in Midland, Ont. He was in his 84th year and had been ill for the past month.

Born in Hastings county he was the son of the late Mr. and Mrs. William Chambers and had resided most of his life in the Belleville area. He was a public school teacher at West Huntingdon, then turned to cheese-making and was married at Ivanhoe and Hoard's Station took first prize for cheese for three consecutive years at the Canadian National Exhibition. He received an O.B.E. award in 1940. He was a member of the Unitarian Church.

Predeceased by his wife, the former Margaret Houser, in 1939, he is survived by two grandsons, Graydon and Douglas Rodgers, by one brother, Stanley Chambers of Hallowell, and a daughter, Mrs. Gladys Rodgers died in 1953.

Resting at the John R. Bush funeral home, the funeral announcement appears elsewhere in this edition.

Canadian Band, Majorettes Seen In U.S. Parade

(Special to the Ontario Intelligencer)

PITTSBURG — A colorful Canadian band and dainty prancing majorettes featured a four-mile long parade here Saturday.

The band and majorettes represented Canada in the Grand Lodge International Convention of Odd Fellows participation in the observance of Pittsburgh's bi-centennial.

The band was the fine fortypiece musical organization of the Picton, Ontario IOOF while the pretty majorettes came from the Dunlop Dickey School of Dancing, Belleville Ontario.

Under the direction and direction of music Creighton Lockyer, the band and majorettes were here on the special invitation of the Grand Lodge IOOF. Of the 65 bands, majorettes and other personnel took part in the parade.

The parade was filmed and reporters paraded post television cameras and such outstanding entertainers as Arthur Godfrey, etc.

The Canadian contingent got a tremendous ovation as it marched and the parade said to be witnessed by 1,000,000 was the largest parade of its kind ever held in the New York-Pennsylvania area.

The band and majorettes left Picton on Friday morning and Saturday when they received a rousing welcome from the Grand Lodge and other host officials.

On Saturday evening the Canadian visited the IOOF orphanage and Home for the Aged here where they heard music and a show by the majorettes. They received a tremendous ovation and also were feted for hour playing and dancing encores.

Fourth Mishap In Front of Same House

TWEED — Mr. and Mrs. Ronald Way, while sitting down to their evening meal, were startled by a loud crash in front of their residence on Victoria Street in this village. Running to the front of the house to Way found that his car had been struck by another while parked. It is the third time that such an occurrence has taken place in as many cars of Mr. Way's, and once on another occasion to a visiting friend's car.

Mr. and Mrs. Way stated that they are moving to a new residence in the near future and are hoping that the spell remains behind them.

Damage to Mr. Way's car, a 1939 Pontiac, is estimated at $275, while that of the other car, a 1949 model driven by Mr. Wm. Bagley of Tweed, is estimated at about $350.

The driver of the second car was Harold Wallace Higgins that while he was driving south on Victoria St. a bag of groceries fell from the seat onto the floor, and as he reached to try and bend up the fall of the articles, the car swerved across the street and into Mr. Way's car.

Belleville area.

Mr. Bagley of Tweed, is employed by one local firm.

Predeceased by his wife, the former Margaret Houser, in 1939, he is survived by two grandsons, Graydon and Douglas Rodgers, by one brother, Stanley Chambers of Hallowell, a daughter, Mrs. Gladys Rodgers died in 1953.

Resting at the John R. Bush funeral home, the funeral announcement appears elsewhere in this edition.

BIRTHS

MOUSSEAU, Anna, — Suddenly, at the Belleville General Hospital, on Sunday, June 14th, 1959, Anna Laveque, beloved wife of Thomas Mousseau, 43½ Bridge Street, East; in her 59th year. Resting at the Funeral Residence of George F. O'Brien. The body will be forwarded this Monday to the Cemetery in Charleston, Ont., where Requiem Mass will be held on Wednesday, June 17th, at 10.00 a.m. Interment at Timmins.

HAGGERTY, Anne, — Suddenly, at the Belleville General Hospital, on Sunday, June 14th, 1959, Hannah Anne (McCoy) Haggerty, 142 Victoria Avenue in her 67th year. Resting at the Thomas C. Thompson Funeral Chapel, 38 Bayside Boulevard, Trenton, where Service will be held on Tuesday, June 16th at 2.00 p.m., Rev. H. W. Davis officiating. Interment Hazzard's Cemetery.

CHAMBERS, Clayton, — At the home of his grandson, Graydon Rodgers, 97 Bridge St. West, Belleville, on June 13th, 1959. Clayton Chambers, 97 Bridge Street West, Belleville, in his 84th year. Resting at the John R. Bush Funeral Home, Belleville. Service in the chapel on Tuesday, June 16th, at 2.30 p.m., Rev. Harold Smith officiating. Interment Belleville Cemetery.

BUCHANAN, Aswilda, — At Prince Edward County Memorial Hospital, on Saturday, June 13th, 1959, Aswilda Buchanan, beloved wife of the late Alfred Buchanan, dear mother of Mrs. Helen VanDusen of New York, Mrs. Jessie Dundas, Mrs. Archie Meeks, Mrs. Jane Meeks, Mrs. Leslie Buchanan, Mrs. Gordon Buchanan, in her 70th year. Resting at the Gordon R. Wrat'am Funeral Home, Picton, until Sunday afternoon, June 14th, when Funeral Service was held in the chapel this Monday afternoon, June 15th, at 1.30 p.m., Rev. R. D. MacLean officiating. Interment in the Pleasant Cemetery, Port Arthur.

STEWART, Gladys Lillian, At the Brockville General Hospital on Sunday, June 14th, 1959, Gladys Lillian Crozier, Reg. Nurse, in her 71st year, beloved wife of Fred Stewart, dear mother of Jean, Mrs. Stewart and dear mother of Jean.

Resting at the Thomas C. Thompson Funeral Chapel, 38 Bayside Boulevard, Trenton, where Service will be held on Tuesday, June 16th, at 1.30 p.m. Interment Reed's Cemetery.

KEWING, — Mr. and Mrs. J. W. Kewing, (nee Kellar), are happy to announce the birth of their son, Jeffrey Scott, (7 lbs., 15½ oz.), on Thursday, June 11th, 1959, in the Belleville General Hospital. Mother and baby doing well.

PEAKE — Jean and Bob Peake, (nee Thurston), are happy to announce the birth of their daughter, Peake, on Wednesday, June 17th, at 10.00 a.m., in the Belleville General Hospital. A sister for Tracy.

STUART, — Mr. and Mrs. Robert Stuart, of Charlotte Street, (nee Mary Hillier), are proud to announce the arrival of their son, Edward John Stuart, on Sunday, June 14th, 1959, at the Belleville General Hospital, (8 lbs., 13 oz.) A brother for Vicky and Ken.

MILLIKEN, — Mr. and Mrs. E. C. Milliken, (nee Carolyn Morden), are pleased to announce the birth of a daughter, Jane Louise, at the Trenton General Hospital, Friday June 12th, 1959.

IN MEMORIAM

ADAMS, — In loving memory of a dear husband and father, David Adams, who passed away June 15th, 1954.

Lovingly remembered by his wife and family.

BUCHANAN, — In loving memory of a dear husband and father, Archie Meeks, who passed away June 15, 1956.

Loving back with memories.

Upon the path you wind;

Where we have had with you to tread,

And leave the rest with God.

Ever remembered by wife and family.

PINKSTON & LUSCOMBE
AMBULANCE AND FUNERAL SERVICE
DIAL WO 8-5735
90 Victoria Ave. at Church Street

FLOOR SANDING AND FINISHING
GLEN ELLIOT
16 DUFFERIN AVE. WO 8-7470

HAVE FUN in the SUN
Tan Without Burning
Tantan
Coppertone
Bronztan
Sea &Ski
Sun 'n Surf
Ritz Sun Bonz
Antoine Baiade
Soleil
DUFF'S-DRUGS
"Your Friendly store"
WO 8-7228 We Deliver

"A CAR A DAY" SPECIAL
Watch this space each day for Trudeau's outstanding Used Car Buy. Tuesday's Special is . . .
'56 Monarch
Luxerne 4-door sedan with automatic transmission and power steering.
$1695.
Trudeau Motor Sales
21-45 Station St. WO 8-6767
Foxboro Road

LATTIMER'S
TOOTH PASTE SPECIALS
KOLYNOS, Regular ..... 2 giant tubes 89c
LISTERINE ..... $1.10 value 2 for 79c
PANA ..... Save 27c 2 for 99c
BRISK with Tooth Brush, reg. 1.05 value 70c
GLEEM with Nail Brush 63c
LATTIMER'S DRUG STORE
"Air Conditioned for Your Shopping Comfort"
FREE DELIVERY DIAL WO 8-5549

CHISHOLM'S of Roslin
LUMBER & BUILDING SUPPPLIES
It Pays To Come To The Country"
THE HOME OF QUALITY LUMBER FOR ONE HUNDRED YEARS — PHONE TWEED 141-R-11

ODO-RO-NO
SUPER SPECIALS
(Limited Time Only)
Odo-ro-no Spray Deodorant, reg. 1.50 ..... 98c
Odo-ro-no Cream Deodorant, reg. 1.25 79c
Geen DRUGS Ltd.
DIAL WO. 2-4551
176 FRONT ST. BELLEVILLE
OVER 100 YEARS OF FRIENDLY SERVICE
FREE DELIVERY

DU BARRY Royal Family
precious preparations with ROYAL JELLY
ROYAL NECTAR 6.50, 10.00
ROYAL LIPSTICK 2.00 Refill 1.25
ROYAL SHAMPOO 1.75
CLOISSILK POWDER 2.50
ROYAL CREAM 3.75, 10.00
ROYAL FACIAL CREAM 5.75
By RICHARD HUDNUT

—NOTICE—

WINNERS OF THE DRAW FOR THE GRENFELL JACKETS at the QUINTE SKATING CLUB COFFEE PARTY

MEN'S — MRS. JOHN ZEBEDEE 49 Graham Street

LADIES' — MRS. J. H. SLOAN 28 Pine Street

TRENTON READERS MISSED YOUR PAPER?

If your Ontario Intelligencer is not delivered in Trenton by 7.00 p.m. (7.30 on Friday's)

CALL EX 2-3242

And GOULD'S TAXI will deliver it as soon as possible.

This service for Trenton applies only within Trenton city limits.

DOLAN THE DRUGGIST
DIAL WO 2-3406 MOTOR DELIVERY

TORONTO STOCKS

TORONTO (CP) — Industrials were strong but the rest of the stock market slipped back today in light morning trading.

The 11 a.m. volume was 696,000 shares, compared with Friday's 537,000 at the same hour. Several speculatives were moderately active.

Among industrials Ford was the leader, rising 2 at 178. Imperial Oil and A. Y. Roe Canada were up ¾. Roe was active amid new reports that the company might soon have its aircraft plant back in operation. The plant has at 32½.

STOCK QUOTATIONS

Members Toronto Stock Exchange

(Stock Quotations furnished by Barclay & Crawford)

Belleville Office — Dial WO 8-5581

John D. Ryan, Branch Manager)

INDUSTRIALS	
Abitibi 36	
Algoma Steel 37¼	
Aluminium 32	
Alta. Steel 25½	
Bell Telephone 42¾	
Brazilian Trac. 5¾	
British American Oil 36¼	
B.C. Forest Prod. 15½	
Canada Cement 32½	
Canadian Breweries 41	
Canadian Oil 29¼	
Can. Pacific Railway 28¾	
Cockshutt Plow 14¾	
Cons. M. and S. 20	
Cons. Paper 39	
Corby's A 19¾	
Dominion Foundries 47¼	
Dominion Steel 19	
Dominion Stores 78	
Dominion Tar 16¾	
Ford A 171	
General Dynamics 54½	
General Motors 47½	
Great Lakes Paper 38	
Imperial Oil 39½	
Industrial Acceptance 37¾	
International Nickel 82¼	
International Paper 114	
International Petroleum 32	
Inter. Pipe Line 50¼	
Massey Harris 16¼	
Texaco 59	
A. V. Roe 10¼	
Powell River 37	
Seagrams 32⅝	
Simpson's Ltd. 35	
Steel of Canada 80	
Traders Finance 38	
Trans. Ppl. 13¾	
Walkers 36¾	
MINES AND OILS	
Area 113	
Algom Uran. 14	
Bicroft 45	
Broulan Reef 58	
Canmet 35	
Chimo 61	
Coldstream 37	
Cons. Denison 13¾	
Cons. Hallwell 65	
Cons. Gillies 7¼	

Cons. Howey 330	
Central Delrio 675	
Conwest Exp. 39½	
Coulee 42	
Devon Nelmor 118	
Dome Mines 19¾	
Eastern Metals 11	
East Malartic 14	
East Sullivan 195	
E. L. Sul. 11	
Faraday 75	
Falconbridge 28½	
Frobisher 20	
Geco 19	
Grychuck 4¼	
Gunnar Gold 13⅜	
Hollinger 31½	
Hudson Bay M. & S. 54¼	
Home Oils 18	
Labrador 40	
Lake Dufault 91	
Lorado 25½	
Provo Gas 270	
Maritimes 144	
Midwest 7	
Menior 12	
Millrith Lake 150	
Nesbitt Labine 30	
Norspan 135	
Northern Canada 138	
Nipissing 197	
New Dale 13	
Noranda 53	
Normetal 350	
Norpet 1	
Okalta 90	
Opemiska 880	
Pacific Petroleums 13½	
Preston East Dome 580	
Prospector 1.80	
Quebec Copper 26	
Quemont 11¼	
Rockwin 40	
Sherriff Gordon 340	
Silver Eagle 33	
Steep Rock 13¾	
Stanleigh 8	
Sylvanite 114	
Teck Hughes 82.7	
Triad 440	
United Asbestos 480	
United Oils 314	
Ventures 20¼	
Waite Amulet 665	
Lakeshore 585	

TORONTO LIVESTOCK

TORONTO (CP)—The few cattle offered sales on slaughter steers, heifers and yearlings were made at steady prices on slow trading at the Ontario public stockyards today.

Top grades of cows sold easier with lower grades selling steady. Bull prices were steady and spot lamb prices were easier. Veal calves were steady to last week's sharp decline. Hog prices were 25 cents a hundredweight lower and new prices were 50 cents a hundredweight higher.

Slaughter cattle 2,880: Choice steers 26-26.50; good 24-25; medium 22-24; common 20-22; good heifers 23-24; medium 20-22; common 19-21; choice fed yearlings 25-26; good 23-25; good cows 18-18.50 with odd tops at 19; medium 17-18; common 16-17; canners and cutters 13-15.50; good heavy bologna bulls 21; common and medium 16-20.

Stockers 500: Good light stockers 25-27; common and medium 21-24; stock calves 24-28.

Calves 452: Good vealers 29-32; medium 26-28; common 20-24; boners 19-19.

Hogs 298: Grade A 25.25; heavy sows 18; light sows 16.50-17.50.

Sheep and lambs 167: Lamb prices unchanged from Friday's close to weight and quality; sheep 4-12 according to quality.

PRODUCE MARKET

TORONTO (CP) — Churning cream and butter print prices were reported unchanged here today.

The egg market was reported quiet with receipts adequate for a light demand.

Country dealers are quoted by the federal department of agriculture as graded eggs, delivered to Toronto, in fibre cases: extra large,37; A large 37; A medium 28, A small 20, B 16, C 14. Wholesale to retail: extra large hot quoted; A large 42, A medium 33; A small 25; B 23; C 18.

Butter prices: Canada, first grade: Oddfio tenderdale 64; non tenderdale 62¾-63 in light trading; western 62¾ (nominal).

Fell off Machine

TILLSONBURG (CP) — Eric Duyvejonck, four-year-old son of Mr. and Mrs. Marcel Duyvejonck, of Vienna, died from a broken neck Sunday when he fell from a cultivator and it passed over his head.

The youngster was riding on a cultivator operated by his grandfather on his father's farm in Bayham Township.

SIXTY-TWO DIE

(Continued from page 1)

iron with which he pried open the doors of the two cars involved in the head-on crash.

Kenneth Butterworth, 18, is in serious condition with multiple fractures. Ria Sither, Barnett, 20, is reported in satisfactory condition. Levesque suffered two broken ribs.

BUFFALO MOTORIST KILLED

Other Ontario fatalities:

Madelyn Barbara Brennan, 29, and Mary B. Evans, 26, of Buffalo, N.Y., killed Saturday when their car was struck by a train near Ridgeway.

Peter Zarichney, 20, of London, Ont., was drowned early Saturday in nearby Pinafore Lake.

Raymond Smith, 46, of St. Thomas, was drowned in his flooded gravel pit Friday night near Sparta, about 10 miles southwest of St. Thomas.

Lori Sleed, 18 months, daughter of Mr. and Mrs. Ivan Sleed of St. Catharines was run over by a truck at Bertie, Ont.

William MacNaughton, 43, of St. Thomas, was killed Saturday when his car ran off the road and careered into a gully.

Leo Langlois, 20, of Apple Hill, was killed Saturday night when his car collided with a second vehicle 20 miles northeast of Cornwall.

NORTH BAY CRASH

Mrs. Eliza Duchene, 52, of Callander, was killed Saturday night at North Bay when the car in which she was riding collided with one driven by Lawrence Albingham, 47, North Bay, who is in serious condition in hospital. Four other persons were injured, seriously injured, including Mrs. Duchene's husband, Paul, in critical condition.

Lionel Morin, 44, an Ottawa laborer, killed himself early Sunday struck by a train near the Pembroke yards in Ottawa.

Joseph Concordia, 27, of Hamilton, was drowned in Lake Ontario Sunday when his motorboat overturned. Two other men who were in the boat, Herbert Kelly, 31, of Chippawa, and Davis Sirco, 26, of Dundas, managed to swim to shore.

Phyllis Gilmore, 20, of Toronto, died Saturday after she was scalded when fleeing from a smoke-filled basement apartment.

Bernard Schmieleberg, 4, was killed Saturday when struck by a car in York Township, a Toronto suburb.

TWO BURNED TO DEATH

Mrs. Vera McKenzie, 37, and Sgt. Arthur Crowe, 34, both of New Lowell, burned to death Sunday when their car left the road and car following a two-car collision near New Lowell, 15 miles west of Barrie.

Bryant Trowsse, 13, of Carnduff, Sask., died after he was struck by a car while riding his bicycle in Saskatoon Township.

Sadie Cocoon, 35, of the Golden Lake Indian Reserve, was drowned Sunday while swimming in Golden Lake, near Pembroke.

Stephen Pugiel, 19, of Toronto was killed Sunday night when the car in which he was riding went out of control three miles north of Terra Cotta.

City Clerk, Anne Haggerty, Dies Suddenly

Stricken with a heart attack while shopping in the downtown district on Saturday afternoon, Mrs. Anne Haggerty, 147 Victoria Ave., City Clerk, died suddenly in the Belleville General Hospital shortly after being taken to the institution by ambulance. She was in apparent excellent health before the attack.

MRS. ANNE HAGGERTY

Mrs. Haggerty had been a resident of this city for the past 12 years coming from New Toronto to accept a position with an industrial firm. In 1951 she accepted a position in the clerk's office under the late Harold D. Bateman and when the Clerk-Comptroller died suddenly in 1955, she was appointed acting city clerk and held that position until her permanent appointment in June of 1956.

She was born in Madoc township, 68 years ago, being the daughter of the late Charles and Ada McCoy. She received her public and high school education in her native township and Madoc village, later attending Ontario Business College in this city and graduating from the Harper Methodist Training Centre of Rochester, N.Y. She then entered the business life and continued in that capacity through the years.

Since coming to the city hall, Mrs. Haggerty had endeared herself to members of the council and civic officials. She was energetic, efficient and most obliging in her daily duties with the public.

In her social life, Mrs. Church was also considerate and helpful in all worthwhile projects. She gave freely of her time and her talents and enjoyed a wide circle of friends.

She was a member of Bridge St. United Church and was most active in the work of the Sunday School. She was a teacher in the school for many years and being an accomplished pianist was organist for years for the musical portion of the services. In the work of the church she was always ready and willing to assist.

Surviving are two sons, Ted L. and Garth M. Haggerty, both at home; two sisters, Mrs. Bernice Baker of this city, Mrs. George (Freda) Fox of Madoc, and two brothers, Derwood A. McCoy of Madoc township and Rayburn McCoy of Madoc village.

being one of the factors which usually seems to suffer in most school yearbook publications.

The printing is of a very neat section is also quite pleasing with the format of the whole attractive being most satisfying. It also seems that as long as there are no changes, the yearbook be covered adequately. Photographs and cartoons supplement the literary descriptions. The quality of these, also reproduced by the offset method, is very good with excellent clarity throughout the latter

The editor for this edition is Colleen Chase, assisted by Susie Maugrove, with Mr. s. Trupp acting as staff advisor. Certainly they and the rest of the Quinte-Sons staff did an excellent job on this year's yearbook. The printing was done by the commercial printing department of the Ontario Intelligencer Ltd.

New Bond Issue Is Announced By Federal Govt.

OTTAWA (CP) — The government today announced immediate offering of a new $200,000,000 short-term government bond issue and a high price-tag to help finance repayment of a $500,000,000 issue maturing July 1.

Finance Minister Fleming said the new offering, split into two maturities, is designed to help in financing operation for the $500,000,000 repayment. The financing operation, he said, will be completed in July.

The new bond issue consists of:

1. Bonds of 2¾ per cent due April 1, 1960, offered at 96.50 per cent, yielding about 3.50 per cent.

2. Bonds of 1¼ months, at 3 per cent due Aug. 15, 1960, offered at 98.30 per cent and yielding 5.68 per cent.

The government's decision to continue short - term borrowing will mean a heavy job of refinancing in 1960 for it already has $385,000,000 worth of 3¾ per cent bonds due next April 1 and $315,000,000 of three per cent bonds due Dec. 15, 1960. These are in addition to the new $200,000,000 treasury bill issue due June 30 next year.

In other words, it would appear the government's refinancing operations next year may be on a similar scale, with in addition to the regular run of treasury bill operations.

The new short-term bonds are offered immediately to investors through investment dealers and chartered banks.

$200,000 offering will provide sufficient

DOLLAR RATE

MONTREAL (CP) — The U.S. dollar was at a discount of 4 1-32 per cent in terms of Canadian funds, the Bank of Canada reported near noon today. Friday's noon rate was 96 cents.

Pound sterling 23.08¾, down ⅛.

N-O-T-I-C-E

MR. ED. NAVEN

(1955 Provail Street) is now the representative of "LUSTRE SHEEN CLEANERS"

CBC GETS

(Continued from page 1)

work, said the premier declined to be photographed and, instead wrote out his second statement of criticism.

Mr. Frost's Saturday statement criticized the accommodations and studies of the CBC, comparing them unfavorably with those of private stations "At Peterborough, Barrie, North Bay, Fort William and other places I could name."

How staff can work under such conditions is beyond me. It is all indicative of the inability which is costing the people huge sums of money. The government's part in TV and broadcasting ought to be regulatory. It should not be in the business. Far better results would be obtained from stations . . ."

NOTHING FAVORABLE

The statement charged the CBC "arranged for private commentators who were unfavorable to the government's point of view — of course nothing favorable was included."

In this, the premier said, "I do not include Bruce Marsh and Gordon Sinclair, who, I hope, do not. Nor do I complain of the CBC technical facilities which always have treated me well and with understanding."

Mr. Frost co-ordinated the Thursday night broadcast and Mr. Drew followed with analysis of the announcing of election returns.

"My complaint about the CBC is first of all the principle and secondly how that principle is carried out by the management," the premier's statement said.

PUFFY REPLY

Mr. Duffy, in replying to Mr. Frost's charges, said in part:

"Mr. Frost's charge that our broadcast was biased and distorted picture of the election surprised us since we felt certain we had given a fair-minded report, not only of government's position but also of the gains that were made by the opposition parties . . .

"From the start, CBC reports pointed to a Progressive Conservative trend and at no time did they indicate that the over-all result was in any doubt . . .

"With the aid of an electronic computer we said at 9:02 p.m. that Mr. Diefenbaker would soon be returned with 71 seats. That was at a time when only one Progressive conservative had actually been declared elected. The figure of 71 was right on the mark and was confirmed about later by the final official result."

Final Returns Give Wren Seat By Four Votes

KENORA (CP)—Reports from all 144 polls in the Kenora riding in last Tuesday's federal election showed Liberal Albert Wren with a margin of four votes over Progressive Conservative Gordon Keffer.

The final count for the Kenora riding, completed Sunday night, showed Wren with 6,511 votes, Mr. Keffer with 6,507 and W. Gr'Sterman of the CCF with 5,296. Wren held the seat since 1951.

It will be considered in the final result of the election is the vote of Kenora district residents in the armed services. Four in the Ontario election, 10 military personnel voted for Mr. Wren and four for his Conservative opponent.

The reported figures are based on telephoned and telegraphed returns from returning officers.

Returning officer Joe O'Flaherty is to open the ballot boxes here for an official check of the count on June 25.

Aside from the Kenora seat, Premier Frost's Progressive Conservatives elected 11 members in the 265-seat Commons.

The CCF five.

ISLAND UNIVERSITY

St. Dunstan's University at Charlottetown began in the Prince Edward Island city as a classical college in 1855.

DAVID AND GOLIATH — Vic Yachuk's diminutive Canada Class racing car (right) chases a Jaguar XKI20 through the chicane at the Montreal M.G. Car Club's race meet held yesterday on the home-built car of the St. Lawrence Automobile Club member proved to be more than a match for a number of the larger engined sports cars as it reliably romped round the circuit for a win in its class. In the background an enterprising CBC-TV news reel photographer captures the scene on film.

Three House Fires in City, District Cause Heavy Damage

We Suggest Whisky-Ham And Pink Beer

LOS ANGELES (AP)—How about a luncheon of quail eggs, shark fins, reindeer steak and caterpillars?

Or perhaps lily bulbs and caruncopers broiled in butter?

These and other unusual foods are on exhibit at a wholesale market fair that opened Sunday at a downtown hotel.

On display are exotic snacks from all over the world — hams soaked in whisky, rattlesnake, caviar, cheeses, pink beer, and, of course, grasshoppers.

"Phew!" said a food fair manager Ted Dohl pointing to a plate of broiled insects, "are for people who have seen everything."

LLOYD FLIES BACK

(Continued from page 1)

drafting new instructions for Gromyko. One diplomatic source predicted the Geneva conference would end in an agreement providing the Berlin "status quo" with five sawers on both sides."

The Western foreign ministers apparently were in their determination to break off negotiations if Gromyko does not modify his position. Secretary of State Herwyn Lloyd of Britain was reported to be far more interested in continuing negotiations than are U.S. State Secretary Christian A. Herter and French Foreign Minister Maurice Couve de Murville.

LLOYD HOPEFUL

Lloyd returned from a weekend in London, apparently with instructions from Prime Minister Macmillan to stick to a strategy of firmness and patience. Macmillan said in London Saturday night that he still hopes for some concessions.

The possibility of a compromise between the Western powers and the Soviet government would have its threat to hand over control of the Berlin supply lines to East Germany while prolonged negotiations over Germany and related European issues take place.

The Western powers in return would be expected to agree to from the size of their 10,000-man garrison in West Berlin, to curtail propaganda and spy activities from there against the Communist bloc, and to agree to a ban on nuclear weapons in Berlin.

Quinte S.S. Book Printed Using Offset

Quintessence 1959, the current yearbook of Quinte Secondary School is just off the presses. The yearbook, which is dedicated to the graduating class of 1958-59 — the first to complete the full five-year course at Quinte Secondary School, has been published in an 8½ by 11 inch size, which allows for the use of the offset printing method. By utilizing this method of the students of the commercial department of the school were able to type the copy for each page, facilitating ease of composition, thus reducing printing time and cost involved considerably.

The cover design, while outblue in color, is quite attractive and pleasing and was done by Jack Butcher. Inside the covers all the aspects of school life are covered quite adequately and adequately. Photographs and cartoons supplement the literary descriptions. The quality of these, also reproduced by the offset method, is very good with excellent clarity throughout the latter

PHONE WO 8-6407

FOR

GUARANTEED

FUR & CLOTH GARMENT

STORAGE

CITY CLEANERS

160 MOIRA ST. E. DIAL WO 8-6407

St. Lawrence Club Captures Top Honors

A number of local enthusiast attended the sports car races Consor Circuit, St. Eugene, ne the Quebec-Ontario border on Saturday and Sunday. Several l cal cars and drivers competed in the five-race event, which as conducted by the Montreal Sp Car Club, under the sanction the Canadian Automobile Spo Club. Of the six cars entered, members of Scarboro Hills C the competition division of t St. Lawrence Autobahn Clu the most successful was the Ca ada Class entry of Vic Yach which handily captured the ho ors for its class on the 1.3 mi improved private road-type c cuit. The car, which utilizes modified Morris Minor engine 218 cubic centimeters capaci (about 60 cubic inches) for power plant, easily outperfor ed several cars of larger engi capacities, besides those in own class.

Other vehicles entered in local competitors included couple of Triumph TR sports c and several Morris Minor sedan the latter being in various sta of engine modifications.

The next event at which lo members of the St. Lawre Automobile Club will be comp ing is the annual British E pire Motor Club Races at Ma ssoo near Simcoe, Ontario, t coming Friday and Saturday, T races start at the Mansfield C cuit will be on July 11th a 12th.

East Bridge

TV SERVICE

NOW LOCATED AT

320 FRONT ST.

OPP. INCOME TAX OFFICE

LOWER OVERHEAD MEANS LOWER CHARGES ON YOUR RADIO & TV REPAIRS

FREE! ESTIMATES DELIVERY

DIAL WO 2-1221

IMMUNIZATION CLINIC

FOR

Adults and Children

AND

CHILD HEALTH CONFERENCE

WED., JUNE 17th - 1959

2.00 - 4.00 P.M.

HOLLOWAY UNITED CHURCH

FREE IMMUNIZATION FOR DIPHTHERIA,

WHOOPING COUGH, TETANUS, SMALL POX

AND POLIOMYELITIS.

UNDER DIRECTION OF BELLEVILLE HEALTH DEPT.

ATTENTION!!

ALL FARMERS

WHO BUY GASOLINE

VIGOR OIL WI

SELL YOU GAS AT A

REASONABLE PRICE

BUY AT

WHERE YOU WILL ALWAYS BE TREATED FAIR

PHONE VIGOR OIL TODA

FOR DELIVERY — WO 8-7018

THE ONTARIO INTELLIGENCER
Ontario Established 1841 — Intelligencer 1927
Published Daily by
THE ONTARIO INTELLIGENCER LIMITED
Belleville, Ont., Canada

Subscription rates:
By carrier in Belleville: 30 cents per week.
By mail in Canada: $10.00 per year; 6 months $5.00; 3 months $2.50.
By mail to U.S.A.: $11.00 per year.

Member of The Canadian Daily Newspaper Association: Member of The Canadian Press; Member of The Audit Bureau of Circulations.

NEWS FROM LONG AGO

One of the results of the heavy post-war immigration into Canada has been a noteworthy increase in foreign-language presses in the larger Canadian cities. Canadians may not be aware of the fact that, seventy years ago, they had their own "foreign-language press" in one of the largest cities of the United States.

This fact was revealed recently when the Tatham Construction Co. Ltd. of Belleville wrecked a building in Brockville. In it was discovered a copy of "The Canadian American," a weekly published at Chicago and Minneapolis. The copy bore the date Friday, April 5, 1889.

The front page bore such headlines as "Happenings in Fair Canada," "Tecumseh, the Indian Chief" and "Ad to a Double Allegiance."

The inside pages carried news from the provinces, Ontario, New Brunswick, Nova Scotia, Quebec and Prince Edward Island, in that order, and more detailed news under the general heading, "Canadian Cities," with reports from Toronto, Kingston, Brantford, St. Catharines, Guelph, Winnipeg, London, Belleville, Stratford, Hamilton, Montreal, St. Thomas and Ottawa, in that order, on one page and another column, "Canadian Towns," including reference to Brockville, Cornwall, Perth, Prescott, Woodstock, Galt and Berlin (now Kitchener) on another page.

The Belleville news read as follows:

"Mr. R. Stead, formerly of Belleville, was fatally injured on the Grand Trunk at Lansdowne on Saturday.

"It having been rumored that the Grand Trunk workshops at this point, which now give employment to 400 men, are to be moved to Kingston, a public meeting was held last week and it was decided to do everything possible to block such a step by offering the Grand Trunk Company a bonus to stay here and increase the capacity of their works.

"At a meeting of the Joint Committee of the Belleville City Council and Board of Trade it was resolved to recommend to Council to grant a free site and exemption from taxation for ten years to all new industries which operate continually for ten years, ten months of the year; also to grant a bonus, graduated in proportion to the number of persons employed, and payable in seven equal annual installments, without interest, to every new industry employing not less than 10 to 25 hands. Existing industries which are enlarged will receive the same consideration as new ones, except as to a site."

Who said anything about the new problems created by our modern civilization? Worrying about the possibility of railroaders leaving the city and striving to attract new industries - - fame sounds familiar. Of course, some of the methods used seventy years ago to induce industries to locate here would not be acceptable today. Many towns found out from bitter experience that they did not always get good value for the money expended in bonuses to industries and tax exemptions.

ADENAUER CAN'T WIN

Chancellor Konrad Adenauer of the West German Republic and Economics Minister Ludwig Erhard are said to have composed their differences at a private meeting.

Maybe. But from this distance it would appear that this is one battle which Adenauer is unlikely to win.

His decision to remain as chancellor, instead of stepping upstairs" to the presidency, is said to have resulted from his inability to dictate his choice of a successor and his conviction that Erhard, if appointed to that post, would not follow policies of which Adenauer approves.

If Erhard decides to fight, the very best that Adenauer can hope for is retention of the post of chancellor with the head of a party weakened by dissension.

If, on the other hand, it is true that Erhard has made his peace with this chief it would seem to us to provide infallible evidence that he places the best interests of the country ahead of his own personal ambitions - - and would thereby strengthen his chances of being selected to succeed Adenauer when he steps down. Since Adenauer is now 83, his departure, whether by choice or necessity, can hardly be long delayed.

Time, as well as many of the members of the Christian Democratic party, are on Erhard's side.

Go Work Somewhere Else

...Ottawa Journal.

As we read the evidence of discussions in the Commons Estimates Committee on the working of the Civil Service the idea comes over us that certain fundamental principles are being over-turned. This over-turn of fundamentals in the committee is but a reflection of a kind of overturn in the public mind.

The Committee enquiring into the method of appealing promotions and appointments says it has been agreed to earn that last year in nearly 3,000 appointments and promotions, only some 600 appeals were made and of these 250 or 300 were sustained by the Civil Service Commission.

It appears that the popular idea (and the committee's idea) of sure evidence that a government interference was being well run would be if the Commission could report that of 3,000 appointments 1,650 were appealed and 4,500 were cancelled or amended by the appeal body. This only would we see that the under-dog was getting his due. But the august body of deputy ministers or commissioners was determining who was to get what in the civil service.

What kind of catering to second-rate thinking can this be?

This newspaper believes that the government service, just as a private concern, is not to suit by those at the head, and by their principal officers. If the Commission discovers evidence or find evidence to prove that some of these officers are ineffective then they should be replaced. It is of course also in order for the Civil Service Commission to examine the method of administration and appointments with a view to efficiency and freedom from red tape or political interference.

But surely the parliamentary committee, putting itself catering to popular votes and thus being "political" while proclaiming to be non-political, politics — surely the committee ought not to encourage the mass body of civil servants into the conception that from now on they should themselves choose, or have chosen, their superiors which doesn't suit their personal desires?

* * *

Anyone with any experience in running a business knows a garden party to an army, from a department store to the head of industry — knows that probably in 75 per cent of management's decisions somebody or some group would like to make an appeal. Appeals from decisions are the processes of appeal like those of arbitration and still that they tend to weaken discipline and respect for authority. They build in delay and perhaps sometimes an appeal would improve a decision, but the very fact remains that the over-all result of a vast and common custom of appeal would be a most unhealthy harmful than the occasional single breach.

We do not say that appeals should never be granted to civil servants who feel they have had a bad deal. Nor do we suggest that if proper principles of appointment and promotion are abused this abuse should be unnoticed and unchecked. But if the present government is to encourage the parliamentary committee to influence the Civil Service Commission to make of the latter a body exercising a kind of fire-for-all for complaint, protest and half-a-mandate, then the end is certain of the high reputation our Canadian Civil Service has among the best services in the world. And in saying this we are not concerned with any criticism in body of the Civil Service itself, and for their good.

* * *

If Parliament is not careful it will have hardened to the minority of cases where there is real trouble and submitted the great majority of the service to a kind of Tower of Babel administration wherein authority and responsibility are confused and politicians are obliged to yield to the uninspired misdirection and unloading influences of "the average", or probably lower than average.

Whatever happens to the good old maxim that probably was one of the foundations of this country's growth and development? To wit: "If you don't like it here, go work somewhere else".

The Journal suggests to Parliament that it examine the quality of the leaders of the Civil Service, and if it is satisfied with their quality, that it tells them to go back to their departments and dust off that old maxim and have it ready for use when the circumstances warrant.

Fill 'er Up With Pills?

Chatham News

The time is perhaps not distant when a motorist will be able to drive into a gas station, instead of calling on the attendant to "Fill 'er up" may call for replacement "energy capsules."

The car fuels of the future were discussed recently by Dr. Andrew K. Kuchner of the Ford engineering and research departments throughout the world are engaged in research which will form the basis for new coal products of propulsion, new families of new synthetic materials, and new techniques of construction."

Dr. Kuchner spoke at a convocation held in conjunction with the observance of the 50th anniversary of engineering education at Northwestern University.

"If our dreams of new engineering materials captivate the imagination," Dr. Kuchner said, "the outlook for new fuels and power for the engines to use them is infinitely more fascinating." He added that the new synthetic fuels would include the "so-called 'exotic' fuels envisioned for rocket or vapor engines of the future."

Dr. Kuchner said that new fuels will be the result of research to emerge from inquisitive new being conducted well include drilling, although material will combine structural reliability with resistance to wear use in automobile roofs and steels—with more than twice the strength of present steels on which can be economically produced for stronger and lighter frames and body panels.

Time Study In the Home

Sherbrooke Record

An English time-and-motion expert — the man in the picture who tells workers how long they should take to do a job and how much they will get paid for it — says the average housewife wastes a great deal of time on unnecessary household chores.

Mr. Gilbreth, a pioneer organization and planning of factories, any married woman living in a thirty-room house should be able to save the equivalent of at least a day a week in time.

No rushing involved, he insists, just a matter of simple efficiency.

In a week, the professional clock-watcher says, a housewife should spend no more than the following hours on various chores:

Preparation of food, cooking and clearing away, 18 hours.

Basic housework, cleaning, etc., seven hours.

Washing and ironing, three hours.

Shopping, two hours.

Mending, sewing, two hours.

This adds up to only 30 hours.

Mr. Gilbreth is a prominent member of the 30-hour week for the harried housewife is a remarkable development, but others will remain unimpressed.

While a three-day work week has been suggested for hubbies, no one, not even the English expert, has suggested a housewife can ever get by with anything less than the full seven days, no matter how few hours it all adds up.

Strength for The Day

DR. EARL L. DOUGLASS

SALUTE TO A LONG FRIENDSHIP

Some time ago in the home of a friend I saw a family group portrait which, because of my lifelong friendship with the head of the family, I felt I could request. A few days ago the picture arrived. My good friend and his wife are seated in the centre of a group of children. It is made up of children, in-laws, grandchildren, and one or two great-grandchildren. The little tykes strung along on either side of Grandpa and Grandma look as if they are fairly bursting to get into some sort of mischief. The sons and daughters, parents of these children, are smiling pleasantly.

"What a group!" I cried out as I opened the package and again saw the picture. How precious it is! With what satisfaction I will have it framed and hang it on my study! For here, of course, is just about the nearest thing we can get to heaven on earth. Here are a man and woman who in something like fifty years of married have had the pleasure of seeing this vital, joyful group of human beings come into the world and grow up about them. Here are a man and woman who made any human institution. The family is above every human institution. Our relationship with God is a family relationship, — "Our Father, who art in heaven." "We look for a city which hath foundations, whose builder and maker is God."

By Ed Reed

LOOKING BACKWARDS

GLEANINGS FROM OUR FYLES OF BYGONE YEARS

20 YEARS AGO

JUNE 15, 1918

Seven hundred and twenty-four years ago today at Runnymede, forced by his barons, King John signed the great charter of British Liberty. Freedom in many countries has been won by the people, but the first blow in England for liberty was struck by the barons — surely a happy omen of the course of British history. The barons knew the power of liberty and laid down the foundations on which has been built a democratic constitution for over seven and a quarter centuries.

Miss Frances Lasher has left by motor on an extended holiday in California.

Among those receiving degrees from the Johns Hopkins University of Baltimore, Maryland, on June sixth was C. C. Lill, son of Mr. and Mrs. John R. Lill, 200 Church Street, Belleville. Mr. Lill received his Bachelor of Engineering degree and has accepted an invitation from the Corning Corporation of Philadelphia, Pa., to join that organization.

Miss Louise Effie VanLuven of Napanee, was one of the seven who received diplomas at the graduation exercises of the Hospital for Sick Children, Toronto.

Mrs. Alex Calhoun of Calgary, Alberta, and Miss Vivian Moyney, is visiting at the home of her uncle, Mr. George Dulmage, Hillside Street. Mr. and Mrs. Calhoun will leave shortly for England for an extended holiday. Mr. Calhoun is now in Ottawa visiting his mother.

30 YEARS AGO

JUNE 15, 1928

Mrs. George Ashley has returned home from Albany, N.Y., where she attended the graduation of her daughter Miss. Viola Ashley, at the Albany General Hospital.

"The Lamplighter" in his column "Sidelights" has the following to say: "Some of our well-known and popular citizens: 'Jimmy Bankier has returned to the city for posterity in several songs recorded for the phonograph. Now when Jimmy gets old and grey and his voice no longer lends charm to the sweet cadence of old, he can crank up the old phonograph and put on his own records just to prove to the new generation that singing in those days was singing and not the kind of a caterwauling which it may have degenerated into by that time. Where is that 'I Were Young Magpie' would be an appropriate selection. Charlie's record is on sale here now, and going like proverbial hot cakes."

40 YEARS AGO

JUNE 15, 1918.

Mr. and Mrs. J. H. Reid, Moira Street West, celebrated the 50th anniversary of their wedding yesterday. The members of the family, grandchildren and friends were present to extend congratulations and to express good wishes for their future happiness and prosperity. They received many useful and valuable presents.

Mr. and Mrs. J. L. E. Mason have returned home after having spent a week with friends in Toronto and Woodstock.

Mr. Herbert H. Webb of Toronto spent yesterday here with friends.

Mrs. G. A. Vandervoort has left to spend the summer with friends in St. John, N.B.

Dr. J. W. Ross, formerly of this city, now Canadian Trade Commissioner to China, with headquarters in Shanghai, is spending a few days in town. He recently arrived in Canada from China.

50 YEARS AGO

JUNE 13, 1898.

Mrs. O. H. Dafoe will sail for France from Montreal early in July.

Mr. and Mrs. H. R. Cameron-of Brandon, Man., are the guests of Mr. and Mrs. D. K. McCargar in this city. Mr. Cameron has not been in Belleville for many years and he is much pleased to note the great improvement in the city.

At a special meeting of the officer and teachers of Holloway Street Methodist Church Sunday School which was held last evening, Mr. F. F. Canniff was elected superintendent of the school for the ensuing year, and Mr. George Dulmage was elected secretary for the same term. A very cordial expression of thanks was extended to the retiring superintendent, Mr. George Wallace. The very efficient manner in which the affairs of the school has been brought to its present high state of efficiency.

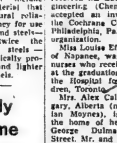

CANSO, NOVA SCOTIA

Some authorities say this word was derived from the name of the French navigator Canse, and can well be. Others say it was French spelling "Campseau" suggests that the harbor was so-called because it was a common rendezvous for vessels. Haliburton says that it is derived from the Spanish CANSO, a goose, a name given to the numerous immense flocks of geese seen there. Dr. Sand says it is from the Indian "Komsack," meaning "opposite the lofty cliffs." This would appear to be the proper derivation as the Indians called White Head nearby "Kamuskoos," meaning the cliffs place opposite the lofty cliffs."

To Your Good Health

By Joseph G. Molner, M.D.

IF YOU INTEND TO TRAVEL ABROAD, HERE ARE SOME SUGGESTIONS

Maybe today's column is inspired in part because I like to travel. It is also inspired by questions that have come to me. Mainly I read to increase my travel. There are problems when you get into a good many parts of the world and the health factors are generally understimated.

At home we've become accustomed to scrupulous cleanliness in our kitchens. We protect and purify water supplies, and have stringent requirements concerning food handlers.

This isn't true everywhere. Indeed, in some impoverished countries, soap is a luxury because it takes fat to make soap and some areas just don't have enough fat to eat, let alone to use in soap.

Further, a different climate may be particularly kind to a variety of bugs and some bugs can cause discomfort to travelers.

I don't mean to throw a wet blanket on travel; I do say that there are a few precautions that can prevent days of misery later.

Of course the United States government requires certain vaccinations, and the principle one is for small pox. You can get out of the country without it, but small pox vaccination, last you'll have trouble coming back into the U.S. unless you can show a certificate of vaccination within three years.

Federal immunization requirements vary with different countries. For any area, however, I recommend combined typhoid-paratyphoid shots. Many of the distressing cases of diarrhea in travel can be traced to the paratyphoid organisms. In addition, it's not a bad idea to take along some anti-diarrhoeal medicine in the order of paregoric-and-bismuth, and your doctor can recommend whatever he thinks best for you. Taken along with you, however antibiotic is optional; again, talk to your doctor.

MOST HOTELS ARE SAFE

Once overseas, you will find that food and drink are reasonably safe in most hotels, especially those in which cater to foreigners — I suppose we had the great American tendency that we are foreigners when we are by somebody else's country although I've had occasion to be ashamed of some of my countrymen in this regard, too.

But when you are off in the quaint byways, of questionable source. If in doubt, boil the water. This is just as effective. If you are using water of doubtful source, don't use unpasteurized milk. Boil it, too. If in doubt, remember that pasteurized milk, mixed with boiled water, will be safe.

Fruit juices, freshly squeezed are safe. But if the skin of the fruit has been broken, be wary. And also learn to be suspicious of food which isn't served hot in places of doubtful sanitation. The heat of cooking will destroy bacteria but it won't keep the food from acquiring more later.

Two more things, for those who are going to appropriate areas: One, it's a very good idea to watch out for mosquitoes in some places. Shake out your shoes before you put them on in the morning. Too, for appropriate places, take along an anti-malaria drug.

This isn't a complete list by any means but if you start with these basic warnings, and remember that it's better to be safe than sick, you'll automatically be alert for other special health requirements in the area the public health service or other agencies recommend. They do it for a reason, not to be officious.

"Dear Dr. Molner: I had a psychiatrist examine me and the doctor pronounced me a schizoid personality and/or a manic or low depressive. Should a person take, or is he advised to take any treatment for same?" — E.C.S."

Ans.: Go back to the doctor and tell him he's addicted.

Mrs. E. D.: Yes, operations for hernia are done on youngsters of 5 years. The only time a hernia scene seems to be of fair size. It should be checked soon, before the boy has more trouble with it.

TCA 'Made' Viscounts

Windsor Star

The Vickers-Armstrong (Aircraft) Company in England has delivered its 460th Viscount airliner.

Which can thank Canada for the success of this plane.

The company was making slow progress on the project until Trans-Canada Air Lines said it would buy the Vickers machine, adding a wide variety of modification were made to bring it into harmony with American standards and practices.

Trans-Canada then put them on a regular schedule, Toronto and New York in 1955. They were an immediate success and were added to other routes, including the one into Windsor.

Then Canada broke into the American market when Capital Airlines ordered 60 Viscounts. There are now 41 airliner in 33 countries using the Viscounts.

The Viscount was the greatest success of British civil aviation in both value and numbers, and it is making way for faster and larger turbo-prop jets, the Vickers Vanguard and VC-10 particularly.

TODAY'S TALK

By GEORGE MATTHEW ADAMS

HOW TO BE INTERESTING

Nothing is more inspiring than to be interesting. An interesting person never lacks for friends, or other interesting people. One of the surest ways to become interesting is to have a wide range of things. Writers, travellers, inventors, artists and poets make an undying purpose are those whom it is a joy to meet. Men who have succeeded in other people, other people will be interested in you. A retired soldier mine was asked to write a sketch about the most interesting person he knew — and he wrote a piece about himself! Well, why wasn't that the thing to have done, for who knows anyone so well as we know ourselves?

On the other hand, my idea of an interesting person is one who has read and learns. A man who has been born, but also learn to be suspicious of food which isn't served hot in places of doubtful sanitation. The heat of cooking will destroy bacteria but it won't keep the food from acquiring more later.

Two more things, for those who are going to appropriate areas: One, it's a very good idea to watch out for mosquitoes in some places. Shake out your shoes before you put them on in the morning. Too, for appropriate places, take along an anti-malaria drug.

This isn't a complete list by any means but if you start with these basic warnings, and remember that it's better to be safe than sick, you'll automatically be alert for other special health requirements in the area the public health service or other agencies recommend. They do it for a reason, not to be officious.

"Dear Dr. Molner: I had a psychiatrist examine me and the doctor pronounced me a schizoid personality and/or a manic or low depressive. Should a person take, or is he advised to take any treatment for same?" — E.C.S."

Ans.: Go back to the doctor and tell him he's addicted.

Mrs. E. D.: Yes, operations for hernia are done on youngsters of 5 years. The only time a hernia scene seems to be of fair size. It should be checked soon, before the boy has more trouble with it.

THE PACKSAPK

By GREGORY CLARK

At a highway service station last week I ran into a fellow I had not seen since the war. He used to be one of the gloomiest, grouchiest of men.

If he had no troubles of his own, he was always ready to take on the world's troubles. He was not exactly a pessimist. He was an ogre.

But here, waiting in the service station while the boys replaced the burnt bearing in his car, was my old acquaintance as cheery and genial as the chairman of a membership committee. So friendly was our meeting that I went in my car down the highway a piece for lunch together. And naturally I commented on his changed disposition.

"Well sir," he said, "I dieted." "I always figured you had eating troubles. I'm disagreed with you," I confessed.

"I don't mean that—kind of diet," he replied. "I dieted my mind. I've been watching my women folk dieting for years. If their clothes get tight on them, they diet a few days, and everything eases up. So one day I got to thinking about my person could get fat in the head. Maybe my thoughts were thoughts were getting too tight for me. So I went on a diet. A mental diet. I quit thinking my usual thoughts and reading the usual books and magazines. I began thinking and my reading as particularly as I saw the women folk choosing their calories. I read a number of books I didn't want to read, and by the time I got to things they didn't want to eat. By golly, I worked wonders. Now, when ever I get down in the dumps, I go on a mental diet. Try it, fellow."

It sounds salubrious.

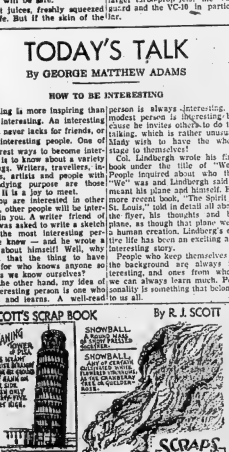

JUST FOLKS

(Copyright 1938, Edgar A. Guest)

A SPRING DIAGNOSIS

By EDGAR A. GUEST

I'n't exactly say that I
Am in tip-top shape today;
Couldn't, 'cept I told a lie,
Tell an ache I've got or say
That my stomach's out of
whack;
Legs ain't full of rheumatis,
Lumbago in my back,
Don't know what the matter
is.
I know is that somehow
Every task begins to irk,
The way I'm feelin' now,
I'm not strong enough to
work.

Appetite is up to snuff,
Got no spots before my
eyes;
My digestion's good enough
To take care of apple pies.
There's no doctor in the land
Who could find a thing with
me
His attention to command,
Calling for a remedy.
Yet, I'm sittin' here today
With a feeble sort o' smirk
Wishin' I could sneak away—
I'm not strong enough to
work.

Queen's Visit to Canada, U.S. to Be Free From Usual Pomp, Circumstance, Tedium

LONDON (Reuters)—A shy but friendly woman of 33 flies to Canada this week on a trip that is very near and dear to her heart.

She is Queen Elizabeth II, a brown-haired, attractive wife and mother who has overcome a slight, natural timidity in becoming one of Britain's most successful sovereigns.

Though the Queen goes expertly through the formal paces of public appearances, she still prefers the simple pleasures of home life to the pomp - filled round of parades, speeches and monument - unveilings. When she travels, she would rather meet people than undergo endless formalities.

ESCAPE FORMALITY

Certainly, there will be speeches, parades and inspections aplenty after the Queen and her husband, Prince Philip, arrive at St. John's, Nfld., Thursday to start a six - week, coast-to-coast tour of Canada. The trip, their third to North America, will be highlighted—officially — by her opening of the St. Lawrence Seaway.

She will also touch U.S. soil briefly, spending July 6 in Chicago while cruising the Great Lakes aboard the royal yacht Britannia.

But, in accordance with the Queen's wishes, the visit will be as free as possible of the usual pomp, circumstance and tedium.

Typically, the Queen wants to get away from formality so she can meet and mingle easily with Canadians and get a closeup view of their way of life.

As a result, this trip—the longest ever made outside the United Kingdom by a ruling British monarch—is expected to be one of her most successful.

Because of her shyness and a slight-developed sense of duty and responsibility, the Queen sometimes has tended to look too serious in her public appearances.

LIKES TO LAUGH

The London Sunday Observer remarked on this as long ago as 1951—the year before she became queen—and said: "anyone with the princess' temperament is affected by a formal program in much the same way as most people assume a look of exceptional gravity when they sit in the photographer's chair."

But when events deviate a little from the strictly program, she smiles. One day during her first trip to Canada and the United States in 1951, her Canadian train suddenly started puffing off without her. Officials were a little horrified: Elizabeth laughed heartily, and everybody loved her for it.

She showed her quiet, unruffled sense of humor often on the tour.

Six years later, when she made her second visit to Canada and the United States, the Queen was more poised and practised in the formalities than she had been before.

But she had lost none of her enjoyment of informal meetings. An American newspaper columnist dubbed her "the folkiest British monarch of modern times."

GREAT FUN

She became increasingly "folksy" as the tour went on. She happily added dozens of unrehearsed gestures and informal touches to the program and climaxed it by dropping in at a Washington super-market on her way back to the White House from a football game.

No look of annoyance clouded Elizabeth's fair complexion as unrestrained American photographers called out "smile, your majesty" and "this way, your majesty."

She didn't seem a bit worried when excited, curious shoppers became wedged between her and members of the royal household.

"How'd you like the football game," a housewife asked the Queen breezily. "It was great fun," the Queen answered, with equal easiness of manner.

While a winning combination of shyness, friendliness and charm is an important part of the Queen's personality, she also is a sincere, religious person with a firm sense of dedication to both her family and her "job."

She has a genuine love of and interest in children, partly the result of her own happy childhood as the daughter of the late King George VI. One of her first acts during her accession year of 1953 was to provide funds for the treatment and maintenance of a girl who had been discharged from a Nigerian leper colony. The girl was the second child "adopted" by the Queen.

ORDINARY LIFE

When she became president of Britain's National Association for Maternity and Child Welfare, she declared: "The need of every child to be surrounded by love and security is now accepted by all."

The Queen was brought up as much like an "ordinary" child as her position would permit. She attempts to do the same for her own two youngsters, Prince Charles, 10, and Princess Anne, 8.

They have been strictly — but not overly-controlled and get every possible opportunity for normal play. Charles, the Prince of Wales, is learning the rough-and - tumble of boarding school at Cheam School while the princess has just joined a brownie pack.

The Queen is happiest in the company of her children and her husband but she never lets her personal feelings stand in the way of her duties.

The need to visit Commonwealth countries often separates the Queen from her children for long periods. On her 21st birthday, broadcasting to the youth of the Commonwealth from South Africa, Elizabeth made it clear Britain's "family of peoples" would not play second fiddle to her own personal clan.

"I declare before you all that my whole life, whether it be long or short," she said, "shall be devoted to your service and to the service of our great imperial family to which we all belong."

TRAVELLING MORE

The second "family" covers one-fifth of the earth's surface and includes a quarter of the world's population. Only about 15,000,000 of the Queen's 600,000,000 subjects are white and Moslems outnumber the Christians.

It is a changing Commonwealth and the Queen travels far more than her predecessors. At home, she is in step with the times.

Quietly but surely, she is humanizing her court, bringing it closer to the people. Her son's attendance at Cheam School is a case in point.

The annual debutante presentations at Buckingham Palace have been dropped in favor of garden parties at which the Queen can meet more people.

The Queen and her husband have also established the custom of holding informal, weekly luncheons for guests as varied as labor leaders, industrialists, actors and educators.

The people of Britain have applauded these moves as warmly as they yell for victory by one of the Queen's many fine horses as it romps down the stretch at Epsom or Ascot. Her devotion to racing is one more trait that endears her—as a person—to this nation of sports fans.

Elizabeth is a wife and Elizabeth the woman run neck-and-neck in the affections of her subjects.

Hydro Worker Lost in Bush For 24 Hours

Norman McIntyre, 22, of Beamsville, was none the worse Sunday afternoon after being lost in the woods near Wesleykoon Lake for nearly 24 hours.

The young hydro worker was on a fishing trip when he wandered away from other members of the party and spent Saturday night in the woods.

A large provincial police from Bancroft and Kaladar were called in to assist in the search and the missing fisherman was located about four o'clock in the afternoon. Police assisting in the search were Constables John Hawkins of Bancroft and W. J. Fitzsimmons from Kaladar.

"FOR ACHIEVEMENT" — N. R. Crump (left) president of the Canadian Pacific Railway Company, receives the Julian C. Smith medal "for achievement in the development of Canada" from Dr. K. F. Tupper, retiring president of the Engineering Institute of Canada. The medal, awarded by the institute once the most in the last year for the nation's progress, was presented to Mr. Crump at the opening dinner of the Institute's 73rd annual meeting at Toronto.

"An Evening With Astaire" Will Make a Fortune Along With Movie, Autobiography

By HUBBARD KEAVY

HOLLYWOOD (AP) — Embarrassed and bewildered is the way to describe Fred Astaire these days.

If you saw him pick up those Emmys, you know the phrasing is correct.

I never dreamed the TV show would go that way," he says. He won nine awards from the Television Academy. No show ever got so many. No star ever was so pleased—or so chagrined. He even offered to return one Emmy.

This, Fred's 60th year, will be his greatest. A TV show that's sure to make a fortune, his first dramatic role in a movie, his autobiography.

Astaire seems shy, despite a half-century of success. However, he knows his worth and won't settle for a cent less. He has as much ego as any actor, but on him it doesn't show. Three of the Emmys decorate his bar. But he refused to have his picture taken with them. "That'd look like I was blowing my horn," he told an astonished photographer.

He lives in a comfortable home, which he built, in the shadow of Pickfair. It is furnished in quiet taste. He likes to spend money ("It's meant to be spent, not kept in a bank"), but he doesn't splurge per himself. He dresses expensively, but casually. His coats are too short and his pants are too tight (the English tailors' influence), but he thinks other men are too loose.

Being a widower, witty and wealthy, he often is asked as a fourth at bridge or as an eighth at dinner. Beautiful, unattached women certainly inspire some of these invitations. He turns many down and charms with charming plausible excuses.

He just doesn't want to get involved, because he knows there's be publicity, and as he often has remarked, "I hate the romance thing."

Rumors link him romantically with Barrie Chase, the 23-year-old blonde who dances with him on that award-winning TV show An Evening With Fred Astair. But his friends believe he will not marry her — or anybody else.

He'll paid him $250,000 for the Evening. He spent $195,000 putting it on. A nice profit on the first showing, but the first reran paid him a $150,000. Future reruns and foreign sales could boost his take-home to $500,000.

Three years ago Astaire decided to write his life story. He started to tell it to a professional writer, but the words "got onto paper" "weren't mine." At last he sat down and wrote the story himself. It bombed.

Fred gets a little hot in the first few pages of Steps In Time (a title suggested by Noel Coward because "the press makes such a habit of blasting out my age every time they review a job of mine").

The durable Astaire has retired several times. But he always has been lured back by talk about retiring any more, but:

"Work is my only real happiness. I try to think that the good old days are today and tomorrow—not all the yesterdays."

COMMUNIST RULE

(Continued from page 1)

tely church bells began sounding an alarm. A crowd of about 2,000 gathered, the government said, and police opened fire when some of the crowd pushed inside the jail.

The government said five persons were killed and 23 wounded. The Congress party said six were killed and 32 wounded.

The Roman Catholics were arrested Sunday night by armed state police as they camped in the school grounds to greet the opening today.

Christian and leaders of a Hindu caste called the Nair community say they will try to keep their cool even with charming plausible excuses.

He just doesn't want to get involved, because he knows there's be publicity, and as he often has remarked, "I hate the romance thing."

Rumors link him romantically with Barrie Chase, the 23-year-old blonde who dances with him on that award-winning TV show An Evening With Fred Astair. But his friends believe he will not marry her — or anybody else.

He'll paid him $250,000 for the Evening. He spent $195,000 putting it on. A nice profit on the first showing, but the first reran paid him a $150,000. Future reruns and foreign sales could boost his take-home to $500,000.

Three years ago Astaire decided to write his life story. He started to tell it to a professional writer, but the words "got onto paper" "weren't mine." At last he sat down and wrote the story himself. It bombed.

Fred gets a little hot in the first few pages of Steps In Time (a title suggested by Noel Coward because "the press makes such a habit of blasting out my age every time they review a job of mine").

The durable Astaire has retired several times. But he always has been lured back by talk about retiring any more, but:

"Work is my only real happiness. I try to think that the good old days are today and tomorrow—not all the yesterdays."

Thirty Editors From States Enjoy Beauties of County

PICTON — Prince Edward County Chamber of Commerce and Quinte Isle Tourist Association had as weekend guests, thirty editors from United States newspapers who are touring Ontario under the auspices of the Ontario Department of Travel and Publicity.

The weekend was designed as a break in the 2000 - mile tour which began last Monday at Sault Ste. Marie and ends next Saturday at Windsor.

When the bus carrying the visitors arrived at Glenora ferry Saturday night after a visit to Ottawa and the Seaway, it was met by local groups who tendered a reception at Lake-on-the-Mountain resort. This was an informal affair and provided an opportunity for the editors to see this mysterious lake which has no visible inlet or outlet. Accommodation had been reserved at Picton Manor Court and Merland Park on the Bay shore.

Sunday, the visitors were given an opportunity to do anything they liked. Cars were provided for tours of scenic spots in Prince Edward, boats and guides were available for fishing, others enjoyed golf on the local course, many saw the county from May-or H. J. McFarland's private plane, cars took all who wished, to the church of their choice.

In the afternoon, Mayor and Mrs. McFarland opened their lovely home on the bay shore for an informal reception where a chief topic of conversation was comparing civic government and problems with representatives of local municipalities. Many of the editors were from towns.

DELECTABLE BANQUET

The only event at which there were speeches was at a delectable smorgasbord at the Royal Hotel Sunday evening where the traditional banquet fare could be changed if desired and thus a variety of a dozen different foods was offered. Except for the vote of thanks to the local people, speeches did not exceed two minutes. J. Donald Baxter, past president of the Chamber of Commerce was toastmaster. Those who briefly extended welcome to the editors were Harold Cleave, President Prince Edward Chamber of Commerce; Mayor H. J. McFarland for the town; Ern Ward, Warden of Prince Edward County; C. A. Milligan, M. P.; Norris Whitney, MPP; Ken Campbell, Quinte Isle Tourist Association; Jack Letson, in charge of local arrangements.

Responding for the visitors was Bob Reed, editor of the Daily Item, Wakefield, Mass., who said their reception had greatly exceeded the word hospitality. On behalf of the Department, Tom McDonald, director of photography expressed thanks to local groups and all concerned who had so ably and generously carried out arrangements to make the visit here a most successful and enjoyable one.

DON'T BE A

daring dialer

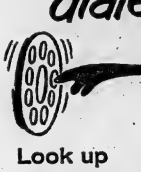

Look up the number and DIAL CAREFULLY

Announcing the NEW

BANK OF MONTREAL

Family Finance Plan

Bring all your personal credit needs under one roof with a low-cost B of M life-insured loan

Here is the modern approach to finance the things you want to buy for your home and family . . . to take care of expenses for school, college, vacation and so on . . . and, of course, to meet emergencies.

The Bank of Montreal Family Finance Plan enables you to *plan* your purchases and helps you meet unexpected expenses under *one single comprehensive plan.*

Here are four good reasons why — whether single or married — you should use the Bank of Montreal Family Finance Plan . . .

1. All loans are automatically life-insured. Should you die while your loan is repaid, your debt to the Bank will be cancelled.
2. Monthly repayments can be extended up to two years—or even three, if need be. This means that FFP can be tailored to suit any salary.
3. You can borrow up to $3,500, depending on your income, to buy the things you want for your home and family, or to meet emergencies.
4. Planned repayments help you run your income—instead of letting it run you.

If you have a steady income and can make monthly loan-repayments without hardship, you can finance almost any useful purpose through the Bank of Montreal Family Finance Plan. Why not talk to the people at your neighbourhood B of M branch . . . you'll like their helpful attitude. Whether you are a B of M customer or not, you will find a warm welcome.

BANK OF MONTREAL

Canada's First Bank

BRANCHES in BELLEVILLE and DISTRICT to serve you

Belleville Branch, Front & Bridge Sts.: ALBERT F. E. JARRETT, Manager
Frankford Branch: FRED CALEY, Manager
Napanee Branch: HAROLD HILLIARD, Manager
Picton Branch: BASIL FOREMAN, Manager
Stirling Branch: LESLIE RAWLINGS, Manager
Trenton Branch: R. D. McDONALD, Manager
Tweed Branch: NORMAN GROSE, Manager

WORKING WITH CANADIANS IN EVERY WALK OF LIFE SINCE 1817

POLIO IMMUNIZATION

EVENING CLINIC

AT THE

HEALTH DEPARTMENT

366 PINNACLE STREET

7.00 P.M. 9.00 P.M.

JUNE 16th, 23rd, 29th

For all who received previous Polio injections at the fall afternoon and evening clinics.

Still the Best Man that Ever Stood in Shoe Leather!

An intimate reminder on a suitable day. Whether shoes for dress-up, sports or slippers . . . its the *Extra* pair that makes a gift. Your Dealer has a gift certificate if you are not sure of his fitting.

LESLIE'S SHOE STORE LTD.

"Better Shoes Properly Fitted Mean Better Value and Extra Comfort"

255 FRONT STREET DIAL WO 8-6251

SOCIAL and PERSONAL

ENGAGEMENT NOTICE

The engagement is announced of Barbora Joan, daughter of Mrs. Campbell, Belleville, and the late Mr. James Campbell to Howard Keith Richards, Frankford, Ontario, son of Mr. Howard Richards, Frankford, and the late Mrs. Richards. Marriage to take place Saturday, July 11, at 4 p.m. in St. Andrew's Presbyterian Church, Belleville.

* * *

ENGAGEMENT NOTICE

Mr. and Mrs. Stephen E. Freeman, of Harrowsmith, Ontario, announce the engagement of their daughter, Gaye Marie, to Morris Frederick Chumbley, son of Mr. and Mrs. Walter Chumbley of Parkfield, Ontario. The marriage will take place in Harrowsmith United Methodist Church at 3 p.m., July 1st, 1959.

* * *

ENGAGEMENT NOTICE

Mrs. Robert Gordon Wagg, of Belleville, announces the engagement of her daughter, Mary Linda Wagg, to Frederick Bishop, son of Mr. and Mrs. George Bailey, Belleville. The marriage to take place on Saturday, July 11, 1959, at 1 o'clock in Holloway Street United Church, Belleville.

* * *

Mr. and Mrs. J. E. Bateman of Belleville, are among the guests at the Park Plaza this week, while visiting Toronto.

* * *

CBS Ted Wheeler, son of Mr. and Mrs. Carl Wheeler, of Kingston, formerly of Belleville, is in Kingston on the frigate HMCS "Buckingham" which is on a three-day visit to that city. The Buckingham is the largest ship to proceed west as far as Kingston. Ted has been five years with the Navy.

* * *

Mr. and Mrs. J. Edgar Bateman spent the weekend in Toronto, and attended the graduation of their son, Charles Robert Bateman, who received his M.D. degree from the Faculty of Medicine, University of Toronto, Dr. Bateman will intern at Toronto Western Hospital.

* * *

Mr. and Mrs. Newton C. Wilbur are today celebrating their 30th wedding anniversary.

* * *

Mr. and Mrs. Wilfred Craig, 32 Golfdale Road, formerly of Chatham, entertained over 30 friends and relatives from Carp, Pitney Harbor, Kinburn, Toronto, Chatham, Belleville, and surrounding districts on the occasion of their 25th wedding anniversary in the Prince Edward suite of the Hotel Quinte, last Saturday.

Christ Church P.G. Enjoys Supper

Memories were shared and friendships renewed on Tuesday last when Christ Church Parish Guild had as their guests at their closing luncheon many former members who have been inactive or absent for some time.

A cordial welcome from the president, Mrs. R. H. Dawson, and a pretty corsage was ready for each guest as she arrived.

The luncheon tables were most attractive and everyone enjoyed the delicious "potluck" dishes. Grace was said by the Reverend Everett Smith and Archdeacon J. B. Creegan chose as a theme for his devotional message "Lessons in Practical Living From Our Faith."

The Reverend Hubert Massiah, the new curate for Christ Church, was introduced and expressed his pleasure at getting to know the members of the different organizations, and his wish to be of service.

Special tribute and a corsage were given to Mrs. Earl Hickey, long-time member, and several times president of the Parish Guild, also to Mrs. Williams, of Melbourne, Ontario who was president for several years.

TRIBUTE OF SILENCE

A moment of silence was observed in honor the memory of departed members and special mention was made of Miss Leslie Warham, a faithful Guild workers for many years.

The business portion of the meeting was conducted by the president. Convener of the recent "Blossom Tea," Mrs. A. Jordan, gave a full report, showing that the venture had been a most successful one. Grateful thanks were expressed to all those who had helped, particularly co-convener Mrs. Diment, Mrs. H. Wright, Mrs. Bay and many others.

Remembrance member, Mrs. Back reported that 100 cards had been sent to members of the congregation since the beginning of the year.

The Guild will be catering for several wedding receptions during June and July, also for a dinner and an open house.

It was decided that a cheque be sent towards the ...ilt of the diocesan camp ...ites.

Wedding

BROWN — CALVERT

STIRLING — A quiet double wedding ceremony was solemnized on Wednesday, June 3, at 2 p.m. in St. Paul's United Church parsonage, Stirling, with Rev. Arthur Packman officiating, when Edna Grace Calvert, Belleville, daughter of the late Mr. and Mrs. Bernard Leeman, became the bride of Harold Bryan Brown, Stirling, R.R. 3, son of Mr. Arthur Brown, and the late Mrs. Brown.

The bride wore a street-length gown of dusty pink lace with matching accessories.

The attendants were the bride's brother, Mr. George Leeman, and Mrs. Leeman, of Trenton, Ontario.

Mr. and Mrs. Brown spent a few days at Niagara Falls, Brantford, Huntsville and other western points.

They will reside on the groom's farm in the Carmel community.

Ivanhoe W.I. Enjoys Slides Of Miami, Fla.

MINTO — The June meeting of Ivanhoe W.I. was held in the township hall on Wednesday evening with a fair attendance of members and one visitor.

The president, Mrs. Keith Bray, opened the meeting and read a poem entitled "A Busy Woman's Prayer."

During the business period it was decided to donate $10 to the Children's Home at Plainfield. It was also decided to charge $2 rental for the Institute dishes and that the cupboard be under lock and key.

The delegates to the district annual gave their reports of the day's proceedings.

Mrs. James MacMillan, convener of the home economics and health, presided over the program, which opened with community singing with Mrs. R. Hennessy at the piano.

Miss Margaret Wright gave a well prepared paper on the motto "Whether a fellow ends up with a goose egg or nest egg, depends on the chick he marries."

A reading was given by Edna Tanner, "No Occupation."

Mrs. Bray introduced Mrs. A. Herrington, Madoc, who showed pictures of her trip to Miami, Florida, also some Canadian scenes, which were much enjoyed. Mrs. Herrington's son took the photos, which she composed, and for which she received second prize at the provincial competition, was sung.

A hearty vote of thanks was tendered Mrs. Herrington for coming to help with the program.

Mrs. Elmer Wood, Mrs. Howard Cronin, Mrs. Rod Hazzard and Mrs. James MacMillan served refreshments and a social hall hour was enjoyed.

FIXING UP

LONDON (CP) — The lady mayor of Tottenham fell downstairs in the town hall, so a £100 handrail is to be installed.

Return of Feminine Look To Spark Many Weddings

By EDNA BLAKELY
Canadian Press Staff Writer

TORONTO, (CP) — A fashion expert predicts that the return of the feminine look in new dress stylings will spark an increase in the number of weddings this year in Canada.

Charles M. Holliday of Toronto, market co-ordinator of the Canadian Salesmen Ontario Market, said that ever before with the return of the feminine look to the fashion scene."

THE SACK DID IT

It took the chemise and the sack to stimulate business interest Mr. Holliday feels the extreme fashions of the last two or three years are to blame for keeping women out of her fashion complacency.

"Now there is terrific interest partially sparked by a new era of fabrics and also the casual suburban way of life."

More than 2,100 buyers from Canada recently selected theis fall supply of women's and children's wear from 25,000 garments on display here.

The classic look has returned. Simple, elegant lines were the feature of the women's clothes. Now sweater styles are more refined. Many of them are dyed to match accent tartans of woven shirts. Shaggy sweaters have been added to the popular bulky types.

INTEREST IN COATS

The big news is in coats. Gone the chemise, the draping and the bows. In their place are the poor, the Hollywood wrap, the Chesterfield and the little boy coat. The backs are straight and the fronts are often double-breasted. Wide - notched collars and frequently accented with fur.

The solid colors include brown, a favorite shade for fall this year. Two - tone muscle coats range from sombre shades to a gay combination of stained glass blue and red.

Slim skirts topped with long belted jackets are among the most popular version of the fall suit. Tunics, strollers, semi-fitted and bouffant-type jackets are all included and they're all longer than last year. Tailored, set-in sleeves are noticeable among the collection. Coat sleeves are also plain and straight.

In contrast, dress sleeves are often frivolous. Sometimes the sleeves flare from the shoulders in tiers. The unbelted sheath dress appears to be as popular as the banded or belted dresser.

Sportswear is a mish and mash of colors and fabrics. Vests and tailored shirts often look out from under a blazer. Plaids and prints are blended with solid colors with red a favorite.

RURAL HEALTH

Canada's first rural health unit opened at Saanich, near Victoria or Vancouver Island, in 1921.

Women's Activities

EASTMINSTER W. F.

The Women's Federation of Eastminster United Church held its June meeting Monday night in the church. After the singing of "Jesus Calls Us O'er the Tumult," the president extended a welcome to all and followed with prayer.

The business meeting followed with the secretary and treasurer reading their reports.

Mesdames Glover and Kline were in charge of the devotional period with Mesdames Helm and Dier assisting. The theme for this period dealt with the North American Indians and a film entitled "No Longer Vanishing," was shown. This film depicted the early Indians and how they lived and then showed the present Indians and how they are being accepted into today's professions and industry. It was interesting to note the great change over the past few years in the field of education.

Mrs. Glover also spoke on the work the church is doing for the Indians and mentioned that there is still much work done for them.

Mrs. E. Tyroop, Christian citizenship secretary, read an article entitled "Citizens." This article pointed out how life like a garden must be tended with care if one is to grow as God would have one grow.

After the singing of "Blest Be The Tie That Binds" the meeting adjourned to the downstairs auditorium for refreshments.

ST. PETER'S W.M.S.

MADOC — The June meeting of St. Peter's W.M.S. was held at the home of Mrs. Russel Beals with Mrs. Dailey presiding.

Bible reading was read by Mrs. C. Weeks. Mrs. Johnston provided music for the program.

The topic for the lesson was "Missions and the Church in Canada today". Mrs. Johnston spoke on several subjects. "Times are changing, the church is expanding but not sufficiently to meet the needs of the growing population.

Mrs. Alvey and Mrs. Lewis sang a beautiful duet which was much appreciated.

Mrs. Dailey gave an interesting and informative talk on "Time Lively". The great scarcity of ministers and man power is keenly felt all over Canada today.

Mrs. Johnston concluded the lesson with a resume of the names mentioned in the Bible study especially their influence on mankind.

A business period followed. It was decided to hold a bake sale on June 27th in Trotter's Hardware to raise money for the executive fund. The table is to be sent later on.

The hostess served refreshments, assisted by Mrs. R. McKay and Mrs. Sharpe. A very pleasant and sociable meeting to a close.

Quinte Ladies Win Trenton Golf Awards

Bay of Quinte Country Club lady golfers carried off the majority of the prizes at the annual Trenton Golf Club ladies' field day on Saturday.

Wins a Cobourg golfer won the low gross award, six Quinte ladies came home with tournament prizes while three others swept the door prizes list.

Marjorie Ross, Cobourg won the tournament low gross with an 84.

Quinte tournament winners were: Doris Bradford, Doris Dean, Jean O'Riordan, Helen McCormack, Eva Corke and Win McKee.

Door prizes winners were Alice Shaw, Joy Bowerman and Dorothy Dzeno.

Approximately 12 Quinte ladies played in the tourney. The same number is expected to represent the club at the Cobourg Golf Club ladies' field day scheduled for Saturday, June 20.

Secretary Boss When Head of Firm Away

WINNIPEG (CP) — Who's boss when the boss is away? It's the boss's secretary, says Ruth Hazzard of New London, Conn. She's a member of the training division of the American Bureau of Business Practice.

Miss Harris, who travels in the United States and Canada telling secretaries how better they can become their employer's right hand girl, gave a lecture series here recently.

"Some of us are the boss even when he is around, but we haven't told him about it," she said.

Such skills account for only about 15 per cent in an employer's appraisal of girls applying for the top secretarial positions. The other 85 per cent is personality."

Business girls should consider their jobs as hobbies which they are being paid to pursue, she urged.

"If you wake up on Wednesday morning and groan because you have three more working days to go through, look for another job," she advised.

Another mark of a good secretary, she said, is her ability to develop a "world curiosity," as well as "at least a listening knowledge of many topics."

PERSIAN CARPET

The famed Ardabil carpet from old Persia, now kept in the Victoria and Albert Museum at London, dates from 1539.

Career as Criminal Lawyer Highly Demanding, Satisfying

MONTREAL, (CP) — Pearl Charnetsky finds her career as a criminal lawyer is highly demanding, but also highly satisfying.

Her work keeps her constantly on the move, she said in an interview, "but there's nothing I enjoy more than pleading a case in criminal court."

"There's a big human element involved. And when you get a client acquitted you get a great sense of satisfaction."

She is one of the women who have successfully combined marriage and a career. She says she often gets a good-natured teasing on her work from her husband, Hyman Berger, a physical education supervisor at Neighborhood House, a mid - town recreation centre for children.

"He works with the kids and he keeps telling me he is working to keep them from becoming my clients," said the attractive, dark-haired lawyer.

She set up her own practice after her marriage last year. A graduate of McGill University, she passed her bar examinations and then joined a firm in general legal practice.

"But I was exposed to criminal law there, and occasionally took criminal cases," she explained. "That was my start."

Her office, like any other legal office, is stocked with books and records, but there is a feminine touch in the wall plaques and gaily-patterned drapes.

In court, she has no apprehensions about facing judge and juries, she said.

When in court, I'm not a person-former. I'm there to see that justice is achieved. My interest is in my client, not the audience."

Her working hours often stretch far into the night, but she said it doesn't interfere too much with her home life. Her husband also has to work late evenings on his quest occasions.

"Of course, if you have an accused who wants to get out on bail and it's the middle of the night, you can't think about the hour. You have to think about your client."

No one in her family was a member of the legal profession, excepted. I've never regretted it."

WOMEN OF THE MOOSE

The Women of the Moose held their first meeting of June in the Moose Hall on Victoria Avenue with Senior Regent Gladys Ritch, presiding.

One new member was initiated into the lodge. Officers for the coming year are as follows: Senior Regent, Nellie Shandraw; chaplain, Mildred Prindle; Junior Regent, Bernice Prindle; recorder, Nellie Scrymgeour; treasurer, Clara Seames.

The door prizes were won by I. Phillips and B. Brooks and were donated by Mary Peoples.

Refreshments were served by Mary Peoples' committee.

* * *

and when Miss Charnetsky entered university she planned on a career in social work.

But her father died, and she found herself handling many legal matters. The lawyer handling her father's estate asked her if she had ever thought of going in for law.

"I hadn't," she said. "But I immediately got in an application for the law school and was accepted. I've never regretted it."

FOR THAT IMPORTANT OCCASION . . .

OUR

"HONEY-COMB" COIF

Youthful Coiffure Flattery IN CRISP, PETAL-POINT DESIGN

FREE STYLING CONSULTATION
For Brides and Bridal Parties!

FOR COOL COOL COMFORT
HAVE YOUR SUMMER PERMANENT
IN OUR SPACIOUS AIR-CONDITIONED SALON
WE CARRY A COMPLETE LINE OF STYLES & PRICES TO FIT YOUR BUDGET

VOGUE Beauty Salon
342 FRONT STREET WO 2-4840

A&P MEANS DEPENDABILITY
TUESDAY AND WEDNESDAY
100th BIRTHDAY Celebration
BONUS BUY!
TWO DAYS ONLY
TENDER JUICY
CUBE STEAKS
lb 79¢
WHEATLEY BRAND
FISH CAKES 12-oz pkg 35¢
California, Vine Ripened, Salmon Flesh Jumbo Size, No. 1 Grade
CANTALOUPES 25¢

By CNR Railcoach

you get more than you think...pay less than you think!

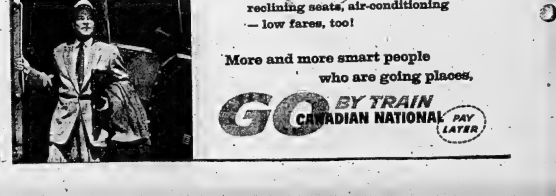

Enjoy picture windows, reclining seats, air-conditioning — low fares, too!

More and more smart people who are going places,

GO BY TRAIN CANADIAN NATIONAL PAY LATER

GOOD MANNERS

By Mrs. Beeckman

TODAY'S HINT . . . ABOUT SAYING "YES"

The word is "yes." Not "yeah" or "yup" or "yep" or "ya" or "um-hm." The word is "yes," and it should be pronounced "yes."

WIDOW CONTINUES TO "WEAR" HUSBAND'S NAME AND RING

Dear Mrs. Beeckman:

My husband and I had been married for 20 happy years when he died very suddenly with a heart attack. I loved him very dearly, and have been utterly shocked by his death. I have taken it for granted that I was to continue to use my husband's name (for example, Mrs. John Smith), and was to continue to wear my wedding ring. Now I am completely confused and distressed by being told by several friends that today these customs have changed, and that a widow uses the name-form "Mrs. Mary Smith", and either discontinues wearing her wedding ring or wears it on her right hand. Are these friends right about what they tell me, or am I so wrong?

— A widow-confused

It is the advice of these friends which is so wrong. I have never been able to figure out why so many women, when a friend or relative is widowed, think they should begin at once to address letters to her "Mrs. Mary Smith", ridiculously take it for granted that the widow will at once change the form of her name to "Mrs. Mary Smith." Why in the world should she? In the first place the form "Mrs. Mary Smith" is never correct in any social contact. . . It may be used in business, but even in business it is not considered really correct. And a widow shows respect for her husband by continuing to use the name he gave her . . . Mrs. John Smith. This is the correct name for her to use as a married woman and to continue to use as a widow, unless or until she remarries.

And of course you should continue to wear the wedding ring your husband gave you . . . and on the third finger of your left hand. Wearing that sacred ring, and wearing it where it should be worn will bring you the deep comfort you need these difficult days of readjustment.

As for that fantastic advice about changing your wedding ring to your right hand . . . pay no attention to this grotesque idea. This idea that if a widow takes her wedding ring from her left hand and wears it on her right hand this indicates to one and all that she is interested in finding another husband. What a low trick to play on her wedding ring, the ring supposed to be lovingly dedicated to her husband. Could you imagine a woman with even the smallest grain of good taste stooping to this weird procedure?

WRITE THANK-YOU NOTE FOR WEDDING GIFT

Dear Mrs. Beeckman:

I work in a medium-size office and I am to be married next month. I have already received a very beautiful wedding present from my boss and his wife. (Both names were on the enclosed card.) Since I have never met his wife, to whom should I write my thank-you note?

— Bride-to-be

You should send your thank-you note to the wife of your boss, even though you have never met her. And in you note you express your thanks to both.

GOLF GABS

EDMONTON (CP) — The men at the golf and country club here have ruled that women players may wear Bermuda shorts in hot weather, but halter tops are banned.

Dseamy For Dancing

By TRACY ADRIAN

Very young, very pretty and very much in demand for summer parties are dresses like this one, designed for evenings of dancing.

The style pictured has a flitted bodice with alternating rows of lace and multi-colored embroidery. Its bouffant skirt has a high, deep hem. A narrow fabric belt accentuates the narrow waist.

Library Corner

(By O. D.)

"Memoirs of the Second World War," Winston S. Churchill—An abridgement of the six volumes.

"The Great Decision," Michael Amrine — Secret history of the atomic bomb.

"Dawn of D-Day," David Howarth—A stirring and dramatic account of the largest and most complex military operation in history.

"Hiroshima Diary," Michiko Hachiya—Journal of a Japanese physician Aug. 6-September 30, 1945.

"The Nine Days of Dunkirk," David Divine—A brief survey of the 18 days of fighting that preceded Dunkirk is followed by a comprehensive day-by-day account of the momentous operation in which 338,226 Allied troops were carried to safety.

"Day of Infamy," Walter Lord — The day the Japanese attacked Pearl Harbor.

"Guerilla Surgeon," Lindsay Rogers — A New Zealand surgeon's wartime experiences with the Yugoslav partisans.

"Hunting the Bismarck," C. S. Forester — The death of Hitler's proudest, deadliest battleship at the moment when it might have turned the course of history.

NATURAL EXCUSE

LONDON (CP) — Comment by a woman fined 10 shillings for a parking offence here: "On my way to collect a parcel I passed a sale. I went in for what was intended to be five minutes but which proved to be three-quarters of an hour."

THE FAMILY COUNCIL

EDITOR'S NOTE: *The Family Council consists of a judge, a psychiatrist, three clergymen, a newspaper editor, a women's editor and two writers. Each article is a summary of an actual case history. The Council reports on problems that have been dealt with by responsible agencies and counsellors.*

Mrs. J. F. — Eunice's friend is a bad influence.

Eunice F. — She's different — I want experience.

* * *

Mrs. J. F. — My husband and I are very worried about our 21-year-old daughter, Eunice.

For the past year she has been going around with a girl about whom there has been unpleasant talk in the community. This girl is said to have been involved in some sort of scandal in her home community. She came here last year to stay with her aunt and uncle. Our daughter met her at a secretarial school and they've been fast friends ever since.

Since she has met this girl, Eunice has gone out with all kinds of men who are not like those she used to know through school or our family friends or church. I'm not saying anything against these men but after all, many of them are not of our faith and I can't see why Eunice should want to spend time with them. She says she intends to marry in our faith.

* * *

Eunice F. — My parents are so narrow and small town in their outlook. I hope I'll never become like that. I don't consider myself irreligious or immoral just because I want to get to know different kinds of people.

This girl, Nora, is different from any of the girls I've ever known. I certainly don't think she is immoral, but she says she wants more out of life than to just settle down to an everyday routine with a batch of kids. She wants to be an actress and she is crazy about her life in being in New York or Hollywood.

My mother just can't wait for me to marry and settle down and be like everyone else here. I want to marry, but I want a little experience of life first. My point with this is all because I'm not the influence of "this, and it's" but that's not so.

The Council: It is easy for parents to blame some undesired attitude in their young on an over-possessive influence — usually a companion. They overlook the fact that their youngster sought out just that companion from many different possibilities and that there were real reasons for this choice.

In this case, Eunice is an child, but it seems that her parents regard her as such and she is childlike in many of her attitudes. She apparently feels as much under her mother's thumb as she did when she was a little girl. She is filled with timid longings and daydreams, but she does not assert herself by reaching out for something real with which to enlarge her life. Instead she romanticizes through Nora and encourages the girl in what are probably some very idle illusions.

Nora, too, is apparently childlike and pretty much of a dreamer. It is one thing for a 32-year-old girl to talk of being an actress and quite a different thing for a girl of 21. At that age Nora should have a pretty good idea of how she is going to go about this difficult business. She should be well launched in her training and have had a few minor jobs in the field. A girl of 21 who talks of running off to New York or Hollywood and just becoming an actress is a menace to nobody so much as herself. Eunice is probably the harmful influence by encouraging her in these fantasies.

The J. F.'s ought to try to get over some of their fears about what the big outside world might do to harm their little girl, but Eunice should try to help the process by doing some growing up. She can and should get "a little experience of life," but this doesn't necessarily mean going out with men of different faiths or having big, vague ambitions. It means throwing herself wholeheartedly into work, relationships with others and the many interesting activities that are open to her — even in a small community.

WALKER HARDWARE WALKER HARDWARE

ADVICE TO NEWLYWEDS OR - - YOU?

YOU THINK HADDIX CAN PITCH! YOU SHOULD SEE OUR CREAM-PITCHERS

WALKER HARDWARE

WALKER HARDWARE WALKER HARDWARE

WALKER HARDWARE WALKER HARDWARE

Have perspiration stains ever Ruined your dress?

New ARRID with Perstop* Stops Perspiration Stains—Stops Odor

DRAMATIC STEAM BATH TEST SHOWS HOW

ARRID with Perstop* was rubbed into this woman's forehead. Then she was put into a steam bath at 100°, Fifteen minutes later . . .

. . . she was dripping with perspiration—but ARRID kept her forehead dry. ARRID will do the same for your underarms, too.

ARRID with Perstop*, used daily, keeps your clothes safe from ugly perspiration stains, keeps your underarms dry, soft and sweet.

Remember—nothing protects you like a cream. And no cream protects you like ARRID. Don't be foolish. Be completely safe. Use ARRID CREAM to be sure.

Proved 1½ Times as Effective

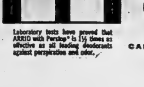

Laboratory tests have proved that ARRID with Perstop* is 1½ times as effective as all leading deodorants against perspiration and odor.

ARRID PERSTOP

only 53¢

*Carter Products Trademark for patented hydrous-base emulsion.

CANADA'S LARGEST SELLING DEODORANT

TO WIPE OUT ALL OLD BILLS

Debts accumulating? A low cost loan pays them all.

RE-PAY MONTHLY OUT OF INCOME ON BUDGET PLAN

Stop in and discuss your financial needs TODAY!

PIONEER FINANCE (BELLEVILLE) LTD.

- Belleville's Only Locally Owned and Operated Finance Company

34 Bridge St. E. WO 2-5291

Melt In Your Mouth Hot Rolls

by Mary Moore

The thing I know about Jenny White is that she can make rolls that melt in your mouth.

She may be an expert in all other cooking departments too but our roll recipe I know and have made up. In fact one of the little imp rolls is sitting on a plate on my desk in front of me tempting me to pause for sustenance.

I just did. Golly it was good.

Ready for the recipe?

JENNIE'S DOWNY ROLLS

¼ cup shortening, 1¼ teaspoons salt, ¼ teaspoon mace, 1 teaspoon lemon juice, 2 tablespoons white sugar, ½ cup plus 2 tablespoons hot water,

Measure above ingredients into a bowl (keeping out 1 teaspoon of sugar for yeast) add hot water and stir until sugar is melted.

½ cup lukewarm water, 1 package dry yeast; 1 egg, well beaten; 2 cups sifted, all-purpose flour.

Sprinkle yeast over lukewarm water (to which 1 teaspoon sugar has been added). Let stand for 10 minutes. Add to the first mixture and beat. Add egg and flour, little by little, mixing well. Scrape down bowl. Cover and place in refrigerator. Batter will rise in 3 to 4 hours. Cut down dough with spoon, pushing dough into buttered muffin tin tins filling them no more than half full. Brush with melted butter and sprinkle with sesame or poppy seeds if desired. Cover and let rise in warm place until light. Bake at 400 deg. Fahr. for 20 minutes, and remove from pans at once.

The batter may be left in the refrigerator over night and be equally good.

Note: If desired to make Pecan Rolls, 1½ teaspoons each butter and brown sugar may be put in muffin tins first, then three , or four whole pecans. Batter is then spooned over them and allowed to rise, 2) If you fancy Cheese Rolls, add ½ cup dry, grated, old cheese to first mixture.

COCOANUT SYRUPY BUNS (Variation of Jennie's Downy Rolls)

In a saucepan mix together over low heat, 3 tablespoons butter, 3 tablespoons brown sugar, ½ cup shredded cocoanut and 1/3 cup crushed pineapple, until butter is just barely melted. Spoon equal portions of this mixture into buttered muffin tins, before spooning batter to muffin pans. Let rise until light and bake at 400 deg. Fahr. about 20 minutes. Take from oven and invert on cake rack leaving muffin pan over buns for 4 to 5 minutes to allow all of the cocoanut syrup to run over buns.

Dinner Menus

by Mary Moore

MONDAY

Calf's Liver with Fr
Fried Onion Rings; Pota
au Gratin; Julienne C
Beans; Celery Hearts; Co
nut Bavarian with Mo
Sauce; Coffee.

CENTRA
—RADIO—
TAXI
Always at Your Servi
DIAL WO
2-5353

We Care about your clothes at Woodland

DRY CLEANERS - SHIRT LAUNDERERS
COLD STORAGE
DIAL WOODLAND 8-6138
DUNDAS EAST AT FARLEY

ASHLEY FURS Cold Storage

- Spotless Storage Vaults
- Moths! Fire! Heat!
- Dust! Theft!
- Fully Insured

"You Pay No More"

294 Front St., 353 Coleman St.

Phone: WO 2-4375 WO 8-8423

IN GOOD HANDS

Soon Nancy's pet will be in good hands. Nancy will feel better, too, because she knows the doctor will know just what to do and how to do it.

In so many ways, we look for help to people in whom we have confidence—people trained and experienced in their specialty.

For instance, when you walk into a bank, whether to make a deposit or discuss a financial problem with the manager, you know your banking needs will be attended to expertly, faithfully and in a friendly, personal way. It is something you can depend on in all your banking.

DR. JOHN ELLIS Veterinarian

THE CHARTERED BANKS SERVING YOUR COMMUNITY

Rylstone

STONE—Mr. Will Slewing visiting in Campbellford
is son, Alex. Mrs Slewid grandson Gary.
and Mrs. James E Linn,
ntsville, and Mrs. Percy
y, Springbrook, called on
ere on Thursday.
Morton and sons, Glen
oh, spent last Sunday at
where they visited Mr.
rs. Bill Sparrow and fam-
so Mrs. Mary Jane Mur-

June meeting of the Wo-
Association of Rylstone
Church has been post-
for a week.
and Mrs. Claire Irwin
senlee were Saturday eve-
uests of Mr. and Mrs. Bob
er, Lynn, Suzanne and

and Mrs. Lloyd Anderson,
and Scott, entertained Mr.
drs. Lindsay Finch and
on Sunday night.
and Mrs. Bill Donaldson
ussan, from Peterborough,
d her parents, Mr. and
John Stewart, on Sunday.
r. G. W. Jones, Stirling, is
ng her son and wife, Mr.
drs. Ellis Jones.
and Mrs. Acorn and fam-
ve moved into Don Reid's
on the tenth line. Two of
children are attending
l at the ninth line school.
and Mrs. Jack Scott, Gary
y and Douglas, were Sun-
vening callers with his
and husband, Mr. and Mrs.
nce Thomson and family.
and Mrs. Ray Stewart at-
d the funeral of her uncle,
William Rowe, Stanwood.
Bennett's Funeral Home,
turday.
and Mrs. Howard Finch
Wesley visited Mr. and Mrs.
le-Samms at Dundonald on
ay evening.
s. Essie Conley and Mrs.
Davis and family of Glen
r, visited Mr. and Mrs.
ed Spencer and family, on
ay.
d Morton and Bob atten-
a silver wedding anniver-
party in honor of his sis-
-law and husband, Mr. and
Harry Barnes, of Whitby,
e home of his brother,
d Barnes, at Cordova, on
day.
s. Jack Spencer attended
scellaneous shower in hon-
her sister, Shirley Bate-
at the home of Mrs. Lorne
rvey, Springbrook, on Tues-
evening.
and Mrs. Don Stewart
d on Mr. and Mrs. Chester
lejohn on Sunday evening.
and Mrs. Bernard Reid,
nanville, called on his bro-
Carl Reid, Mrs. Reid and
y on Sunday afternoon.
and Mrs. Claire Lisle and

'Just a Second'

"For your information, Picasso, this isn't the room that wants painting."

Mrs. Clara Lisle, of Stanwood, were Sunday evening supper guests with Mr. and Mrs. Bob Spencer, Lynn, Suzanne and Randy.

Mr. and Mrs. Lawrence Melkjohn and family called on her mother, Mrs. Joe Scott, and other relatives in Marmora on Sunday evening.

Mr. and Mrs. Chester Melkjohn and Richie Melkjohn and Jack, were dinner guests of Mr. and Mrs. Fred Elliott, in Stirling, on Tuesday.

Mrs. Ella Jones spent a day last week with Mr. and Mrs. Sanford Melkjohn at Springbrook.

Mrs. Ted Grills, Tony and Harry, of English Line were weekend visitors with her parents, Mr. and Mrs. Fred Petherick.

Tweed

TWEED — Mrs. Maude Jones of Belleville and Mr. and Mrs. Ken Jones and Bobby, of Lindsay spent the weekend with Mr. and Mrs. Russell Sexsmith.

Mr. and Mrs. Berdette Slater and family of Fort Erie spent the weekend with Mr. and Mrs. Leonard Jones, Crookston Road.

Mr. and Mrs. Tom Norman of Toronto, Mrs. Edith Norman of Fort Erie and Mrs. Larry Polley of St. Thomas, were guests at Blakely's Motel for the weekend.

Mr. and Mrs. Don Polley, Toronto, and Mr. Raymond Polley of St. Thomas, occupied one of the Park cottages on the weekend.

Guests at the Fraser reunion who stayed at cottages at Casa Loma, Moira Lake, were Mr. and Mrs. Norman West and Dougie, Mr. and Mrs. Ollie Cromwell and Gloria, Mr. and Mrs. Al Bonus and Marlene and Mr. and Mrs. Gordon Deu, all of Toronto.

Miss Helen Jones of Toronto, and Mrs. Ingvald Rekstad and Steven of Minneapolis, Minn., spent the weekend with Mr. and Mrs. Dick Jones in Madoc. Mrs. Rekstad and Steven will spend most of the summer here.

GUILTY IN STRAFVING

HULL, Que. (CP)—Police Chief Roland Brazeau of nearby Aylmer, Que., was convicted Friday of strapping an 11-year-old boy during interrogation about a school theft. The chief was given a suspended sentence. His lawyer said the verdict will be appealed.

CASH? Just say the word!

You're always welcome at BENEFICIAL

Get the cash you need for Springtime expenses — clothing, leftover bills, home improvements, auto repairs, vacation. Just phone BENEFICIAL—tell the Manager how much you want. Phone for your loan today!

Loans up to $2500 or more—Up to 10 months to repay on loans over $500. Your loan can be life-insured at Beneficial

3 convenient offices—which is nearest you?
BELLEVILLE — 25½ Front St., Over Stroud's Gift Shop.... WOodland 8-6734
TRENTON — 23 Dundas Street, West, Above Valley Store.... TRenton 2-4582
PETERBOROUGH — 285 George Street, North, 2nd Floor.... Riverview 2-5491
OPEN EVENINGS BY APPOINTMENT—PHONE FOR EVENING HOURS

BENEFICIAL FINANCE CO. OF CANADA
(Formerly Personal Finance Co.)
BENEFICIAL LOANS

SEIBERLING

no-time-limit guarantee . . . complete protection . . . in writing.

- **You get** a written No-Time-Limit Guarantee that protects your tire investment against all normal road hazards (such as stone bruising, glass cuts and curb-pinch) throughout the life of the tread.
- **You get** this protection with all Seiberling passenger tires—NYLON, RAYON or TYREX*—tubeless or conventional—whitewall or blackwall.
- **You get** the only tires with patented Heat Vent that eliminates excess heat, gives major blow-out protection.
- **You get** a generous allowance for the unused mileage on your passenger tires.

See your Seiberling dealer this week!

*TYREX is a certified mark of TYREX Inc. for viscose tire yarn and cord. Canadian producers: Courtaulds (Canada) Limited.

Here are the facts!

CHEVROLET LEADS THE POPULAR-PRICED FIELD *in everything!*

IN SAFETY

SAFETY-MASTER BRAKES
The famous NASCAR trials proved Chevrolet's unbeatable safety! Greased, bigger brakes bring you the best stopping power in Chevrolet's field, even after repeated hard use!

X-BUILT FRAME
Here's the solid foundation for Chevrolet's exceptional rock-steady road-holding . . . a new Safety-Girder frame.

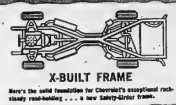

IN LUXURY

FASHION-CRAFTED INTERIORS
You'll wonder how any car priced so attractively can offer so much richness and comfort! Chevrolet interiors surround you with the relaxing elegance of soft, rich fabrics and cool, smooth vinyl. And Chevrolet even brings you a new idea in window sill treatment that does away with arm-scorching metal. Your comfort comes first with Chevrolet.

IN BEAUTY

MAGIC-MIRROR FINISH
It's a pleasure to avoid washes when you buy Chevrolet. Chevy's fabulous Fisher-Mirror finish needs only enough washing to keep its new car charm for up to three years.

BEAUTY THAT LASTS LONGER
Here's style that's completely 1959 in every flowing line . . . when you buy Chevrolet you're buying style that will stay new . . . bring you a bigger return at trade-in time.

ROOM

LARGE TRUNK SPACE
Biggest Chevy's smartly flared rear ends give you more luggage room . . . up to 32 cubic feet of it.

MORE HEAD, LEG AND HIP ROOM
You'll find Chevy's roominess is unsurpassed in its field . . . and actually inches bigger every way than most of its competitors!

RIDE

FULL COIL SUSPENSION
Coil springs at all four wheels give the smoothest, most level ride known to mass production cars. Chevrolet's suspension is designed to work for your comfort every mile you drive . . . and it's proved its worth over and over again in the toughest conditions ever devised!

UNSURPASSED STABILITY
You'll revel in Chevrolet's road holding harmony. That broad Safety-Girder frame and low center of gravity hold Chevy tight to the road with a sure grip!

Model illustrated:
The Glamorous Impala Sport Sedan

AND IN POWER!

RANGE OF MIGHTY V8's
With Chevrolet you get your choice of Canada's widest V8 range! You can power any Chevrolet model with any of nine optional top-efficiency V8's offering up to 335 horsepower.

PEPPY MONEY-SAVING HI-THRIFT SIX
Rides magnificently, runs economy, Chevrolet gives it to you! Both the Delray and Biscayne runs and the NASCAR Economy trials proved Chevy's gas mileage the best of any full-sized car.

MORE OF EVERYTHING ...except COST!

Chevrolet '59!

C-2959

See your authorized Chevrolet Dealer

TRUDEAU MOTORS LIMITED 31-45 STATION STREET

Watch the Chevy Show, Tuesday nights — CBC-TV. Check your local paper for time and channel.

Billy Casper Wins US Open, Wind, Weather Slows Field

By HUGH FULLERTON JR.

MAMARONECK, N.Y. (AP)— Almost anybody could have won the 1959 U.S. open golf championship if he could have shot a reasonably good round in the wind and cold at Winged Foot Sunday.

Billy Casper won it with his first three rounds and a putter that stayed red hot through the fourth. His 72-hole score was 282, which could have been Ben Hogan, who won the British Open in even worse weather conditions. It could have been Bob Rosburg or Mike Souchak, who were very much in the running up to the last few holes.

It could have been Sammy Snead if the weather had permitted two rounds on Saturday when he shot the best round of the tournament.

LIMITED EXPERIENCE

Instead it was Casper, a raunchy, pleasant 27-year - old who has been a professional only about five years and who isn't regarded as an outstanding player from tee to green.

The weather was a tremendous factor. Within a week it ranged from searing heat to pleasantly cool, and drenching thunderstorms Saturday that forced the first postponement of a round in the history of the tournament. Finally it turned up a day of strong, variable winds and low temperatures.

It didn't make much difference on the putting greens and that's where Casper won the $12,000 top prize — and where bespectacled Bob Rosburg took second place and $6,000.

Casper at 27 is the youngest and least experienced player to win the open in recent years.

TERRIFIC PUTTING

During the four rounds, Casper used 115 putts in putting together rounds of 71-68-73-72—282. Regulation, on the basis of two to a green, is 144.

Scrambling out of traps and rough in the face of wintry gusts, Casper shot a one-under 74, four over par, which barely withstood the late challenges of Rosburg and Souchak.

Hogan, whose quest of a fifth open title faded with a 76 on the first round, and Snead, who has yet to win in 19 attempts, wound up tied with 297 totals, A stroke ahead of them were three others who couldn't produce the stiff low score they needed on the last day —Doug Ford, Ernie Vossler and Arnold Palmer.

Souchak and Claude Harmon got $3,650 each for a third-place tie.

Al Balding of Markham, Ont., tied for 31st position at 299 with two others and got $350. Balding shot 77-74-75-73.

Peter Jones Wins N.E. Golf Tourney

Carding a low gross of 76, Peter Jones won the J. C. R. Pen-hard Trophy from a field of 150 at the annual spring golf tournament of the Northern Electric Co. Ltd.

The tournament was played on Saturday over the fine course of the Cobourg Golf and Country Club.

Mike Acquafredde was two strokes over Jones for second low gross with Val Smith third with 80 and Davy Jones next with an 81.

Alex Ross won the low net honors with a 61 and won the St. E. Chris' Beach Trophy. Following Ross were Don Barclay (63), Bud Phipps (63) and Ray Nolan (63). Helen Marsh took the ladies division low gross carding a 88. In order came M. Garrow, L. Gadsden and Davy Jones next with a 91.

A door prize was won by Real Benoit.

A post-tournament smorgasbord dinner was enjoyed by the field with presentations made to the various winners.

G. L. Ross was appointed chairman of the 1959-60 committee and will be assisted by F. Fisher and Peter Jones. L. Gladney and M. Garrow will look after the ladies division.

MOUNTAIN DOGS

St. Bernard dogs are named after the 11th-century St. Bernard de Menthon, founder of a shelter in the Swiss Alps.

City Commercial Softball League

Bobcat Juveniles, trailing 11-6 in the sixth inning of a seven-inning contest, exploded for 14 runs in the bottom of the sixth to defeat Circle Drive-In 20-14 in a City Commercial league tilt on the weekend.

The Juveniles sent 20 men to the plate, collected nine hits along with walks and errors and still had three men left on base when the Drive-In crew finally got the third out.

Lorne Fitzpatrick and Ken McLaren hurried for the Bobcats, to-gged for ten hits while fanning three and walking five between them. Jim McLeod batted but left in favor of Dave Feeney in the sixth for Chris' They were tagged for 14 hits, whiffing four and passing eight.

Paul Zakos hit a two-run homer and Doug Moreau a three-run blast for the winners in the sixth. Barky Ethier had two doubles and a single and Gary Duggan and Stu Mulrhead two doubles each to race the hitters. John Lewis doubled with single going to McLaren. Billy "The Kid" McGuire, Gary Duval and Dick Clapp.

Circle-ont smashed a two-run homer and a single for Chris' Drive-In. Bob Wannamaker had four-for-four, Ed Donovan a double and single, Jim Sheridan and Frank Donovan a single each.

Bobcat	400	060	0	14	10	0
Batteries	114	00	110	20	14	8
Batteries— McLeod, Feeney (6) and Sheridan; Fitzpatrick, McLaren (3) and Clapp.						

Umpires — Ted Hurst (p) and Harold Bawden.

Harness Racing

HULL, Que. (CP)—Cecil Sissonette reined two Petrolia, Ont., horses to victory Saturday at Connaught Park.

He won with Harmony Hy in the second race, and with Mary Trias in the seventh. Both were D-class pacers.

Burt Dorset from Iroquois, driven by Bill Cook, won the fifth, another D pacer, and paid $30.70, $7.10 and $5.50.

MONTREAL (CP) — Sir Winston Pick from Quebec established a Canadian record for three-year - olds on a half-mile track, pacing the mile in 2:02 4-5 Sunday to win the $2,500 ninth race at Richelieu.

The brown colt took a full second from his previous record of 2:03 4-5.

Saturday, Jimmy Lee Guy, from Smiths Falls, won the first race, a $500 D trot and paid $2.50, $4.80 and $3.40. Betty Brown from Kingston, with Don Gallinger driving, was second.

Sword Dancer Wins Belmont Arcaro Injured, Mount Dead

By JOHN CHANDLER

NEW YORK (AP)—Gritty little Sword Dancer, who won a thrill-packed $145,500 Belmont Stakes that left jockey Eddie Arcaro in hospital and his mount dead, is going to have a vacation.

"Before the race we decided to rest him up some hell or high water," said Elliott Burch, the young trainer who trains Sword Dancer for the Brookmeade Stable of Mrs. Isabel Dodge Sloane of Virginia and New York.

"He's had a hard campaign, since the Florida Derby at Gulfstream Park, the rough Kentucky Derby, the Preakness, the Metropolitan Handicap, and now the Belmont. He is temporarily on the shelf. He's alright, but these hard races have to take their toll."

Burch expressed sorrow for the accident which left the King Ranch's Black Hills and Arcaro in the bend approaching the turn for home in the mile-and-a-half race. The colt broke a leg, throwing Arcaro into the mud unconscious. Lake Erie, another horse in the race, fell over them but jockey Walter Blum was unhurt.

Arcaro still was in a hospital today, recovering from a concussion, sprained neck muscles, contusions of the left shoulder and numerous bruises.

Arcaro said he didn't figure to be in the hospital more than a few days.

"There's nothing broken. I'm still a bit dizzy but as soon as that goes away, I'll be ready to ride again."

Arcaro still is unable to explain what happened.

"Something must have been hurting him because he was trying to lug in all the way. He had plenty of rein but he wasn't running free. All the time I was moving up in the back stretch I was fighting to keep him from lugging in. Then, when Bagdad went out a bit from the rail and Manassa Mauler was tiring, there was a spot between them. I set him down and headed for the hole. That's when it happened. He took a couple of stumbling steps and went down."

Bagdad took the lead on the turn but was eventually the runner-up by three quarters of a length. Royal Orbit was third.

Trainer Joe Dunn said Bagdad would start in the $100,000 Hollywood Derby June 27 against Sword Dancer out in the Kentucky Derby, and Silver Spoon, who has been beat Tomy Lee in Saturday's Cinema Handicap at Hollywood Park.

Face Claims He's Lucky

PITTSBURGH (CP) — Elroy Face, the only major league pitcher to win 18 games this season, says he has had lots of help from his Pittsburgh Pirate teammates and plenty of luck.

The 31-year-old righthander, a relief pitcher for the Pirates, hasn't lost a game since May 24, 1958. Since then he has been given credit for 15 victories and 22 saves.

Hey Face says up his 10th victory of the season Sunday when he came on in the eighth inning to stop Los Angeles Dodgers. The Pirates won 6-2.

Face hasn't started a game since 1957.

"I'm well satisfied to stay a relief pitcher," he said. He has pitched 99 1-3 innings in relief this year. He has fanned 36 batters, issued only seven bases on balls and allowed but two home runs. He has a 1.13 earned run average.

What's his formula for winning games?

"I really don't know what it is. All I know is I pitch to win. My control has been pretty good and I've been lucky."

OIL REFINERIES

Canada's oil refining capacity at the start of 1959 was 852,000 barrels daily, an 11-per-cent increase in 12 months.

District Soccer Leagues Results

Batawa scored a 3-0 victory over the RCAF on the latter's field Saturday afternoon in one of two Eastern Ontario Football League fixtures played over the weekend.

In another game at Kingston the Kingston City squad defeated the Dynamos 3-0.

Batawa took a 2-0 lead at half time in their win in a game that was hampered by winds too high to make for good soccer. Two players, Kovacs of Batawa and Jackson of RCAF, were ejected from the game for rough play. They will be unable to play again until their case is brought before the league.

Vajda and Kusters had a goal each for Batawa. Monks, defenceman for RCAF, put the third goal into his own net by accident.

Champions Set Torrid Pace

CLARKSON, Ont. (CP)—Mrs. Mathew Stewart Streit of Toronto and Henry Martell of Edmonton set a torrid pace for duffers who competed in National Golf Week which wound up Sunday.

Mrs. Streit toured Royal and Ancient course in St. Andrew's, Scotland, to post a 75 for women golfers to shoot at.

Martell put together a 34 and a 31 for a sensational six-under-par 65 at Highland golf course for the male shot-smiths to match.

The totals were announced by C. E. (Bobbie) Robinson of the Royal Canadian Golf Association.

Golfers, with the advantage of their handicaps, were to try to match or beat Marlene's and Martell's scores on their home courses across the country.

Proceeds of National Golf Week go to the development of junior golfers.

Hockey Leafs Buy Control Of Rochester

TORONTO (CP) — Toronto Maple Leafs of the National Hockey League have purchased control of an American Hockey League club from Montreal Canadiens.

Stafford Smythe, chairman of the Leafs' hockey committee, said Sunday night the board of directors of Maple Leaf Gardens have reached agreement with Canadiens for control of 55 per cent of the stock in Rochester Americans.

Smythe declined to disclose financial terms but said Canadiens will continue to help stock the Rochester team.

Leafs and Canadiens had been partners in providing players for the Rochester team for the last few years and each organization owned 22½ per cent of the stock. Club operations, however, were handled by Montreal and Canadiens' recruits were given priority in the development program. Rochester citizens own the remaining stock.

SPORT IN BRIEF

SETS RECORD

BERLIN (AP) — Edmund Piatkowski of Poland bettered the world record for the discus throw Sunday with a toss of 59.92 metres (196 feet, 7.10 inches) in a Warsaw meet, the official East German News Agency reported. The previous world record was 194 feet six inches (59.28 metres).

TOPS OLD MARK

POMONA, Calif. (AP)—Parry O'Brien extended his own world record with two exhibition shot puts in the annual Southern Pacific Association AAU track and field meet Saturday with throws of 63 feet 9¼ inches and 64 feet 10½ inches. The marks will not be submitted for records because they were not set during competition. The world record is 63 feet, 10 inches.

QUALITY CANADIAN PRODUCTS CONTAINING QUALITY INCO NICKEL

Imagine driving a gas turbine car like this!

In the not too distant future, you may be seeing gas turbine cars, trucks and buses. They're under development . . . and Inco Nickel is helping make them a reality.

Your car of the future will have smooth power to spare—yet the engine will be smaller and lighter. It will run on lower grade fuels like kerosene. But the engine will be hot—jet hot! That's where Inco Nickel comes in. At temperatures in the 1600°F. range, ordinary metals aren't good enough. Special heat-resisting nickel alloys are needed to take this blistering punishment . . . to withstand stress, corrosion and fatigue at high temperatures. And Inco research is helping develop just such alloys.

Nickel, of course, is also used for the heavy protective plating on bumpers, grilles and trim, and nickel-containing stainless steel for wheel covers. It goes into the strong, durable alloy steels that make the gears and shafts of cars and trucks equal to gruelling wear on the road. In your present car and your car of the future—you can rely on quality Inco Nickel to give you dependable service.

Write for a free copy of "The Exciting Story of Nickel"

A gas turbine engine works something like a windmill. Spun by hot gases from the combustion chamber, the turbine or "windmill" powers the turbocar. Designers are relying on nickel alloys to withstand the high temperatures of future gas turbine cars, trucks and buses.

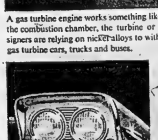

Bright, durable nickel-chromium plating provides a protective coating that gives lasting beauty in depth to new car trim.

Nickel imparts strength and toughness to steel. Nickel alloy steels used for car and truck parts withstand severe use and abuse.

THE
INTERNATIONAL NICKEL
COMPANY OF CANADA LIMITED
55 YONGE STREET, TORONTO

INCO TRADE MARK

Sport Slices

RARE, MEDIUM, WELL-DONE

By GEO. H. CARVER, *Sports Editor*

Belleville bludgeons, both softball and baseball, were weaker than New Year resolutions, on faraway pastures and home diamonds on Saturday night.

Coboury's personality pitcher, "Sleepy" Dawe had a field day before a large crowd of hometown fans. The mop-topped flinger tossed a no-hitter against a crew of Point Anne's Full Letters who looked as impotent as a couple of shy mosquiton attacking a bald elephant.

Up at the CNRA Park, Cuffer Noakes' beardless baseball youngsters couldn't do much with the slants of a couple of Foxboro hurlers, and took their first defeat of the season by a 6-4 score.

In Cobourg, "Sleepy", who never lets victory or defeat ruffle consistently prone hackles, served the impotency of the Ox Point attack after the first inning or two. He figured if they couldn't hit straight ones, they couldn't connect with teasers, so why waste the muscles of his eating arm. So he banged the most of 'em down the groove, whiffing an even ten and issuing nary a walk.

The Ox Pointers, not to be outdone by any hometown courtesy, went out to prove they could be gentlemen in defeat as well as victory. They were versatile, too. They proved this, to the delight of the hometown fans and the secret glee of "Sleepy" and his Cobourgers, by juggling the ball at least seven times, thereby giving the scorer writer's cramp, the umpires headaches, and the home-team a few extra numerals on the scoreboard.

But all this was not any bromide for big Al Carkner. The Cobourg war clubs gave him a big welcome, blasting out nine hits while he struck out six. However, Al has feelings his mates, the Ox Point nine, were feeling lonely, and believing a little fraternizing with the enemy now and then is good for the common cause, sent five of them down to first base by merely throwing four balls wide of the plate.

However, not taking any credit from Dawe's "dozer" ball-heaving, the Ox Pointers looked painfully inept all-round. But like any other team, they're entitled to get one bad one off their chest in the course of a season. They'd better round into something like their old championship form by Saturday, for that is the day Marse Ray Judd and his Juddiboys from Lakefield are to return exhibition visit to Point Anne. The Pointers will need their support sabres sharp when Pat Maracle and the Judd wizard cross rapiers in another of the mound duels for which thingsy of Judd crackers are known.

While "Sleepy" and his Cobourg cohorts were giving the Pointers their come-uppance in Cobourg, Cuffer Noakes' crack little crew of baseball juniors were getting their first lumps of the season at the hands of the veteran South Hastings Leaguers from Foxboro.

Noakey's juniors, who have been playing more or less sensational ball all season, went into action with a record of four wins and one tie, by virtue of good pitching, stout hitting and fine fielding.

But Saturday night they loosened their tent pegs just enough for the Foxboro crew to score all their six runs in one inning, enough to win the ball game. Four hits, two walks and an error told the story. After that the kids went back into their baseball shell and held the village crew hitless and scoreless over the rest of the route.

But while they were perfect defensively, their offensive play was not up to par. They failed to fathom the slants of Jack Stewart for eight innings, getting only two singles for one run up to that point. Then one of those strategic quirks of baseball popped up.

Stewart walked the first two batters, then retired the next pair. Moe Hunter slashed out a three-run homer, and the Foxboro board of stratgy called a meeting. They decided to relieve Stewart with another hurlery and he promptly filled the sacks with walks. The board met again, and Stewart was recalled. He struck out the next batter to put out the fire and win the ball game.

The defeat won't hurt Noakes' nippers one iota. A setback now and then puts the best teams in the world back on edge. A long string of consecutive victories are prone to give any club, especially in the minor brackets, the mistaken idea they are invincible. Not that the juniors have been suffering from such a virus, far from it. They appear to be one of the best junior squads tacked together in this baseball village in some time and their victories to date have been well earned without a touch of flukiness or accident. They should go quite a distance in the OBA playdowns.

But they can be beaten and probably will be beaten again. It won't hurt them. The Cuffer will agree with that. Win or lose they are getting valuable—experience in the South Hastings Baseball League against clubs that are improving with each time out. They may not win the league championship, but in the losing they will have gained something just as important — the know-how and experience that will fit them for the tough grind down the playground trail.

Round Table Wins Handicap

CHICAGO (AP) — Thoroughbred racing's all - time money winner, Round Table, is back and raring to go.

The five-year - old, owned by Travis M. Kerr, equalled the Washington Park track record of 1:33 2-5 set by Swaps by winning the $56,800 Citation Handicap mile Saturday.

Round Table's effort was only one-fifth of a second off the world record set by Swaps at Hollywood Park in 1956.

Round Table put on a blazing finish to nose out Etonian and erased thoughts that he might be through after suffering a leg injury at Santa Anita last February. Charlie's Song was third and Ekaba fourth.

Round Table picked up $33,750 to boost his all-time earnings to $1,956,920. He paid $3.60, $3.20 and $2.30.

B.F.Goodrich
TIRES
ON
TIME
UPTOWN TIRE & BATTERY
201 Pinnacle St. WO 2-2669

Tigers' Maxwell Yankee Nemesis; Face Top Hurler

Detroit Whips Champs Twice To Move Into Third Place; Bucs' Reliefer Has 10-0 Mark

By JACK HAND
Associated Press Staff Writer

The woods are full of Yankee-killers these days. Men like Tito Francona, Gene Woodling, Frank Lary, Don Mossi . . . But the greatest of them all is Charley Maxwell of Detroit Tigers.

Maxwell has hit 14 home runs this year, seven against the Yankees. Against the rest of the league he is hitting .209. Against New York he is batting .390. Putting them together you have a man batting .250 with 45 hits and 42 runs batted in, 18 of them against New York.

"We keep this man working," moans Casey Stengel.

THREE-RUN HOMER

Maxwell did it again Sunday. Whitey Ford was rolling along with a four-hit shutout. He had a 2-0 lead with two out in the eighth. Two singles in a row and then boom . . . Maxwell hit a drive into the first row of the third deck in right field. That did it. 3-2. Just to rub it in, the winner was Frank Lary who had just left the game for a pinch hitter.

It was Maxwell's ground-rule double that drove in the first run of the second game when the Tigers knocked out Duke Maas in a four-run first inning. They went on to sweep the double-header 5-2, their 10th win in place.

Chicago clung to the American League lead by a half game. The White Sox came from behind twice to beat Baltimore 9-6 and 3-2 in 10 innings, dropping the Orioles into fourth place. Cleveland got right on Chicago's heels by beating Washington twice, 4-2 and 12-6 with Minnie Minoso driving in nine runs. Boston's Jerry Casale and Kansas City's Joe Nuxhall each won their first victory. Their second game was a 5-4 victory for Casale and Nuxhall gave up a run in the ninth inning for his second save in four outs for St. Louis in a 7-0 romp over Cincinnati. Pittsburgh downed Los Angeles 5-2 on Don Hoak's two-run single with the bases loaded in the eighth. Saturday night, a seventh-inning pinch-hit sacrifice fly by Willie Mays gave San Francisco a 2-1 victory over Philadelphia.

LARIVE LOSES

Pittsburgh hung a defeat on Los Angeles relief man Clem Labine in Sunday's opener, breaking through for three runs in the eighth. Stuart's two-run homer in the first started the veteran Erskine on the way to an early shower in the finale.

Giant errors by Ed Bressoud in the first and Daryl Spencer in the second, plus Freese's clouting, helped Humberto Robinson and Elroy Face subdue the Phils. Roberts struck out 10 men.

Drott, a 15-game winning rookie in 1957, showed his old form for

Tired of the Old Juggling Act?

Why keep track of three or more insurance policies when *one* will do the job? Our Home Protection Plan gives you fire, theft and liability insurance on your home with *one policy* . . . *one* premium. It may save you money . . . or give you more protection than separate policies . . . or both. And it's so convenient.

Lorne McDougall Insurance Agencies Ltd.
150 Front St. Belleville WO 8-5728
Associated with W. J. McCormick Realty Ltd.

Leafs Win Two From Havana; Royals Win

By THE ASSOCIATED PRESS

The last-place Toronto Maple Leafs have shaken their weekslong slump in the International League, thanks to the Wilsons—Archie and Bob.

The two righthanded sluggers took things in their own hands Sunday as the Leafs pounded out 7-1 and 9-2 victories over Havana Sugar Kings.

Archie, third in the batting race with .332, had eight hits in nine at-bats. Bob, the leading batsman with .350, had four hits in seven trips to the plate.

BISONS STAY ON TOP

Buffalo Bisons salvaged one game of a four-game set with Richmond Virginians to stay atop the league. They won the opener of a Sunday doubleheader 12-8 and lost the nightcap 9-7.

Columbus Jets and Rochester Red Wings split a twin bill, Columbus taking the nightcap 3-2 after losing 13-5. Montreal Royals took a pair from Miami Marlins 7-2 and 2-1.

Or. Saturday the Marlins overpowered the Royals 10-2, Richmond beat Buffalo 5-3, Columbus defeated Rochester 8-2 and Havana beat Toronto 9-4.

Toronto had lost seven of eight games since Sunday despite the Wilsons' combined .320 hitting. During that time, Sunday, Archie hit a triple, double and two singles in the opener to back up Don Negray's six-hit pitching. Bob had a double and three singles as Mike Cuellar lost his fourth in eight decisions, dropping to 7-6.

Archie had 4-for-4 in the nightcap including a home run and four runs batted in. George Susce got his first triple in the eighth and Pete Carrillo (6-5) lost.

11 HOMERS IN DAY

Fourteen home runs were hit in Buffalo's park and Richmond's trio in the first game set a club record. The Virginians' total of nine equalled the most by either club except at Buffalo.

The Vero Beach Johnson had three for the afternoon, two in the first game as Buffalo came from a 6-0 deficit with a three-run sixth and seventh inning to give Vern Johnson his first victory. Johnny James (3-3) lost.

Hellever Glen Cox (2-0) won the second game for Richmond with a three-run homer in the final inning while Warren Hacker (4-4) lost in relief. Cox also had a pinchhit homer in the opener.

HOME RUN ASSAULT

Wally Shannon, Chuck Essegian, Gene Green and George Wilson homered in the first game for Rochester as the Red Wings built up a 13-0 lead. Carl Braun-ing (8-3) won and Jim Heddon (9-4) lost. Dick Lines (5-3) took the second for Columbus, with Ken Hamlin's two-run homer the difference. Howie Nunn (0-1) lost.

Four - hitters by Ed Bakowski (5-5) and Tom LaSorda (7-2) did the job on Miami. Mickey Mc-Dermott (4-4) and Vito Valentinetti (1-2) were the losers.

EAGEROS FIRST

DUESSELDORF, Germany (AP)—Karol Fageros of Miami won the women's single title in the International tennis tournament here Saturday. Jan - Erik Lundquist of Sweden won the men's singles defeating Neale Fraser of Australia.

'Weekend Fights'

By THE ASSOCIATED PRESS

Buenos Aires — Ricardo Gonzales, Argentina featherweight champion, stopped Adrian Serrin, Argentina, title fight, 11.

Hollywood, Calif.—Karl Heinz Guder, 159, Germany, stopped Kid Rayo, 150½, Nicaragua, 8.

Mexico City—Al Urbina, 134½, Mexico, won Mexican lightweight title, outpointing Baby Vasquez, 134½, 12.

Richmond, Calif.—Lyle Mackin, 150, Oakland, Calif., knocked out Billy Murray, 149, Stockton, Calif., 1.

Havana — Hiram Bacallaro, 112½, knocked out Mario de Leon, 111, Mexico, 8.

League Leaders

By THE ASSOCIATED PRESS

National League

	AB	R	H	Pct
Aaron, Milwaukee	210	44	98	.466
Burgess, Pittsburg	172	21	69	.401
White, St. Louis	177	28	69	.339
Cepeda, San Fran	229	46	80	.333
Mays, San Fran	223	59	74	.232
Runs—Mathews, Milwaukee 53.				
Runs batted in—Banks, Chicago 51.				
Hits—Aaron 98.				
Doubles — Aaron, and Cimoli, St. Louis 21.				
Triples — Dark, Chicago and Pinson, Cincinnati 6.				
Home runs—Mathews 22.				
Stolen bases — Neal, Los Angeles 12.				
Pitching — Face, Pittsburgh, 10-0, 1.000.				
Strikeouts—Drysdale, Los Angeles 91.				

American League

	AB	R	H	Pct
Kaline, Detroit	230	53	82	.356
Kuenn, Detroit	200	31	71	.355
Fox, Chicago	227	33	81	.342
Runnels, Boston	218	32	74	.339
Woodling, Baltimor	167	22	56	.335
Runs — Killebrew, Washing' 42.				
Runs batted in—Killebrew 46.				
Hits—Kaline 82.				
Doubles — Runnels, and Williams, Kansas City 19.				
Triples—Runnels, Smith, Chicago and Lopez, New York 4.				
Home runs—Killebrew 21.				
Stolen bases — paricio, Chicago 18.				
Pitching — Wilhelm, Baltimore 9-0, 1.000.				

SIGNS FOR CHATHAM

BARRIE (CP) — Johnny Horne, coach of Chatham Maroons of the Ontario Hockey Association senior series announced the signing of Danny Patrick, 20, who played with Barrie Flyers last year scoring 29 goals.

ALMOST EVERY MAN ENJOYS
WHITE OWL
THE CIGAR THAT CIGAR SMOKERS SMOKE!
suggested price 10¢

I'M SCUPPERED AND I'M ALL AT SEA THOSE PILED-UP BILLS ARE SINKING ME.
NOW HEAR THIS, FRIEND AND SAVED YOU'LL BE JUST SET YOUR COURSE FOR T.C.C.
I'M GLAD I TOOK TRUSTY'S ADVICE SUCH KINDLY SERVICE, PROMPT AND NICE.
TRANS CANADA CREDIT
THE MORAL'S PLAIN FOR ALL TO SEE... WHEN YOU NEED CASH, SEE T.C.C
TCC TRANS CANADA CREDIT LOANS
TRANS CANADA CREDIT CORPORATION LIMITED 133 DUNDAS ST. E., WO 2-3423
Try T.C.C. next time you borrow! Personal service, dignity, respect and confidence, are the things that make it more pleasant to do business with Trans Canada Credit. Next time you need money— try this distinctive Canadian company. You'll see there's a difference!
need cash? see TCC
T38-10.

Baseball Scores

BY THE ASSOCIATED PRESS
SUNDAY

National League

Los Angeles 002 001 000—3 9 1
Pittsburgh 000 020 03x—5 11 1
Williams, Labine 2-7 (5) and Roseboro; Witt, Porterfield (3) Jackson (8) Face (1-0-0) (8) and Burgess, Foiles (6)

Los Angeles 001 000 000—2 8 0
Pittsburgh 600 010 00x—3 11 1
Erskine 5-1, Snyder (1) Fowler (5) and Roseboro; Law (4-6) and Kravitz. HR: Fgh-Stuart 2 (12).

San Fran 212 000 000—5 8 2
Phil 000 000 01x—7 12 1
M. Jones (7-6) McCormick (7) and Landrith, Schmidt (7); Conley, Robinson (1-0) (5) and Sawatski, Thomas (8). HR: SF-Cepeda (15); Phs-Freese (7).

San Fran 000 210 000—3 6 1
Phil 002 000 04x—6 8 1
Shipley, Miller (5-3) (8) and Schmidt; Roberts (5-5) and Sawatski, Thomas (9). HR: SF-Kirkland (11), Schmidt (5).

Cincinnati 000 002 020—4 8 0
St. Louis 200 001 011—5 13 0
Nuxhall, Lawrence (3-7) (8) and Bailey; Blaylock, McDaniel (5-4) (8) and H. Smith. HR: Cin-Pinson (10) Lynch (9); StL-Boyer (14).

Cincinnati 100 000 020—3 8 2
St. Louis 100 000 010—2 7 1
Brosnan (2-3) Pena (8) and Dolterer; Ricketts (9-1) McDaniel (8) and H. Smith, Kath (9). Milwaukee 000 000 000—0 4 0
Chicago 002 100 30x—6 11 1
Rush (4-3) Willey (7) and Cravath; Drott (1-0) and S. Taylor. HR: Ch-Long (9) Banks (17).

American League

Detroit 000 000 030—3 7 1
New York 020 001 000—3 6 1
Larry (7-3) Burnside (8) Sisler (9) and Wilson; Ford (6-4) and Berra. HRs: Det-Maxwell (10); NY-Skowron (9).,

Detroit 400 100 111—8 15 0
New York 000 002 000—2 9 1
Foytack (5-6) and Berberet; Maas (4-4) Terry (1) Coates (6) Shantz (8) and Howard. HR: Det-Kuenn (12); NY-Skowron (10).

Cleveland 013 212 000—9 14 0
Washington 100 103 000—5 7 1
Grant (4-2) and Brown; Kemmerer (4-6) Griggs (6) Stobbs (8) and Courtney. HRs: Cle-Simcoe (8), Wsh - Throneberry (3)

Sievers (4) Lemon (14).
Cleveland 004 120 005-12-32 2
Washington 000 010 200—3 6 1
Score (7-0) Brodowski (8) and Brown; Flesher (5-2) Woodeshick (6) Clevenger (8) and Berger. HR: Cle-Held (8) Colavito (20) Minoso (9); Wsh-Killebrew (22) Allison (18) Lemon (15).

Chicago 020 202 030—9 16 0
Baltimore 002 001 01—4 8 0
Wynn (3-4) Arias (8) Lown (9) and Battey; Harshman, Severinsen (10-1) (4) Portocarrero (8) and Ginsberg. HRs: Bal-Nieman (6) Woodling (4).

Chicago 000 100 01.1—3 6 2
Baltimore 000 100 010—2 6 0
Donovan (4-3) Arias (10) and Romano; O'Dell (2-4) and Ginsberg.

Kansas City 000 000 100—1 5 0
Boston 001 030 20x—6 13 1
Rucks (3-3) Dickson (7) Gorman (8) and Chili; Castle (5-4) and Daley.

Second game postponed, rain.

International League

Havana 000 100 000—1 6 3
Toronto 200 201 00x—5 16 2
Cuellar, Douglas (4) Lopez (5) and Izquierdo; Negrin and Thompson. HR: Hav-Skiaas.

Havana 100 100 0—2 3 3
Toronto 051 210 x—9 11 0
Carrillo, Rudolph (2) Douglas (5) and Gonder; Minarcin, Sands (1) and Thomson. HRs: Havtano.

Columbus 000 000 032—5 7 1
Rochester 022 025 20x-13 18 2
Held, Gross (7) Williams (6) Green (8) and Balch, Hall (2) Browning, Hilland (6) and Hand. Stanland (7). HRs: Roch-Shannon, Essegian. Green, Wilson; Col-Burgess 2.

Columbus 020 100 0—3 9 2
Rochester 100 001 0—2 5 2
Lines, Loveqguth (7) and Hall; Nunn and Stanland. HR: Roch-Green.

Richmond 200 220 011—8 6 1
Buffalo 000 006 00x-13 11 2
Flowers, James (6) Cox (7) and Darell, Johnson; Short, Mason (6) Eskman (7) and Command. HRs: Rmd-Darrell Johnson, Boyer, Thomas, Deron Johnson, Cox; Bflo-Phillips, Lehman, Del Greco.

Cobourg Whips Listless Pointers, 'Sleepy' Dawe Flips 9-1 No-Hitter

By GARRY ALEXANDER

Jim "Sleepy" Dawe pitched a no-hitter for Cobourg Saturday third and Point Anne Cementnen came up with one of their finest performances in years as the Merchants tightened their grip on first place in the Bay-Rid 2 softball league with a 9-1 drubbing of the Cementmen.

The Merchants scored a lead in the first and Point Anne scored their unearned marker in the third to make it close for a while. Then the Cementmen, who played a listless game of ball from the start, fell apart completely and the Merchants scored freely to make it 9-1.

Dawe not only came up with the loop's first no-hitter of the year but also led his club at bat with three hits and a walk in five attempts. He had the league's only no-hit game last season over the Bobcats.

The strong-armed right-hander faced only 28 men, in the nine-inning affair. He struck out eight, walked three and did not strikeout victims and did not walk a man.

The Cementmen scored their lone run in the third when they had their only two base runners, both on errors. O'Brien muffed Elliott's ground ball to third with one man out. Carkner dropped a bunt in front of the plate and was safe on Elliott's throwing error as Jim Hart dropped the throw to first base. Carkner trotted to second on the next pitch and was thrown out with Elliott racing home on the play.

Carkner was credited with a hit on his bunt at first when it appeared that umpire Neil Cane had called him safe before Hart dropped the ball. But the decision was changed to an error later when Cane stated that Carkner would have been called out had Hart handled the throw cleanly. The Cementmen had nothing else even close to that as Doug Hull's fly to left in the seventh was the lone ball hit out of the infield.

Toe Merchants gathered nine hits off Al Carbert's slants but only three earned runs as the Cementmen committed seven errors to allow the last six mark-

Richmond	201 210 3—9	8	3
Buffalo	220 200 14—13	14	0

Stafford, James (5) Cox (6) Monroe (7) and Shantz; Erickson, Mason (2) Hacker (4) and Command. HRs: Rmd - Deron Johnson, Boyer, James; Bflo-Doug Hull's fly to left in the seventh was the lone ball hit out of the infield.

Toe Merchants gathered nine hits off Al Carbert's slants but only three earned runs as the Cementmen committed seven errors to allow the last six mark-

Richmond	201 210 3—9	8	3
Buffalo	220 200 14	14	0

Stafford, James (5) Cox (6) Monroe (7) and Shantz; Erickson, Mason (2) Hacker (4) and Command. HRs: Rmd - Deron Johnson, Boyer, James; Bflo-Doug Hull's fly to left in the seventh was the lone ball hit out of the infield.

Toe Merchants gathered nine hits off Al Carbert's slants but only three earned runs as the Cementmen committed seven errors to allow the last six mark-

Richmond	201 210 3—9	8	3
Buffalo	220 200 14—13	14	0

Stafford, James (5) Cox (6) Monroe (7) and Shantz; Erickson, Mason (2) Hacker (4) and Command. HRs: Rmd - Deron Johnson, Boyer, James; Bflo-Doug Hull's fly to left in the seventh was the lone ball hit out of the infield.

Toe Merchants gathered nine hits off Al Carbert's slants but only three earned runs as the Cementmen committed seven errors to allow the last six mark-

Richmond	201 210 3—9	8	3
Buffalo	220 200 14—13	14	0

Stafford, James (5) Cox (6) Monroe (7) and Shantz; Erickson, Mason (2) Hacker (4) and Command. HRs: Rmd - Deron Johnson, Boyer, James; Bflo-Doug Hull's fly to left in the seventh was the lone ball hit out of the infield.

Toe Merchants gathered nine hits off Al Carbert's slants but only three earned runs as the Cementmen committed seven errors to allow the last six mark-

Bowling Notes

It was cold and windy but the elements did not detract from the excellent bowling that was witnessed on Saturday at the local greens when the annual Hyde trophy for mixed doubles was played. There were 32 rinks on hand and which included Trenton, Kingston, Madoc, Campbellford and Belleville.

The greens were in excellent condition, the bowling was exceptionally keen and the hospitality all that could be desired. The prizes, and they were beautiful, were provided by the sponsors of the tournament, C. L. Hyde and Sons. They were all the electrical variety and included vacuums, lights of all description, door bells and toasters.

Mr. and Mrs. William Fuller of Trenton had the high three-game score of 61 and took home the trophy. Mr. Fuller scored the floor sweeper, while Mr. and Mrs. Gordon Watkins of the Belleville rinks were a close second with 54 and a plus five. In third place were Miss Margaret Fairbairn and William Hazzard with 53 points and fourth was Mr. and Mrs. Gilbert McQuerquodale of Kingston with 52 plus one.

Walter Cable and Mrs. Mary Edney of Kingston won the two-game event with 49 plus a count of two. The no-game high was won by Harold Mathieson and Mrs. H. Scott of Campbellford.

The next district tournament will be in Stirling on Wednesday when the mixed triples will be played, while on Saturday the Canada Packers' trophy for men's doubles will be played at Campbellford. Anyone wishing to enter this tourney should get in touch with Burt Taylor at Campbellford, for this tourney always draws a record entry.

The women enjoyed an excellent afternoon of bowling on Thursday last. Mrs. C. L. Hyde and Mrs. Myrle Smith won the high score for the afternoon while Mrs. H. Putnam, Mrs. M. Bryan and Mrs. C. Argue as skip were second. Mrs. Grace Clapp and Miss Hilnes Smith was third while Mrs. B. Hunter, Mrs. M. Trudeau and Mrs. Gordon Vince were fourth.

The bridge winners were Mrs. George A. Lee and Mrs. Timmerman. The tea hostesses for the afternoon were Mrs. J. B. Doyle, Mrs. Bram Humphreys, Mrs. Joe Legault and Mrs. Reta Lloyd.

Sports Calendar

SOFTBALL

Tonight — Commercial League: Chris' Dairy — Newtonville Electric (NE); Texaco Chefs vs Sports Centre (PC); Plane's Construction — Corbin Lock (CNR).

Tuesday — Commercial League: Belle Cleaners vs Mead - Sportsmen (CNR); Bankers vs Chris' Dairy-Eds (A); Bishop Seeds vs Bobcat Juveniles (PC).

Wednesday — B. and D. League: Cobourg Merchants at Point Anne, 8 p.m.

Wednesday — Commercial League: Northern Electric vs Sportsmen vs Bankers (NE).

BASEBALL

Wednesday — South Hastings League: Belleville Juniors at Foxboro: Read at Shannonville; Canniffton at Latta, 6:45 p.m.

LAWN BOWLING

Wednesday — Stirling — Mixed triples.

SOCCER

Tuesday — Bay of Quinte: Wilson's vs ROAF; Trenton vs Northern Electric, 7.00 p.m.

MINOR BASEBALL

Wednesday — Peewee: Yankees vs Red Sox (KG); Tigers vs "Braves (PSS); Dodgers vs Giants (A); Indians vs Cardinals (PD).

HEGAN SOLD

PHILADELPHIA (AP) — Philadelphia Phillies announced the sale Saturday of catcher Jim Hegan to San Francisco Giants in a straight cash deal. The sale made room on the team for the recall of pitcher Dick Farrell.

Orioles Swap Jack Harshman For Billy Hoeft

BLTIMORE (AP) — Manager Paul Richards of Baltimore Orioles today exchanged pitcher Jack Harshman for Billy Hoeft of Boston Red Sox. It was an even trade of southpaws.

Hoeft, 28, who has one victory and four losses this season, was obtained May 3 by Boston from Detroit Tigers. Harshman, 31, has not won a game in eight starts this season. He has six losses.

Yesterday's Stars

By THE ASSOCIATED PRESS

Batting: Minnie Minoso, Cleveland Indians, drove in nine runs with two homers—one a grand slam—a double and two singles in Cleveland's, 9-5 and 13-6 victories over Washington Senators.

Pitching: Face, Pittsburgh Pirates, unbeaten relief pitcher won his 10th straight of the season in the opener in Pittsburgh's sweep a pair from Los Angeles Dodgers. Face has won 15 straight games since May 30, 1958.

DANISH PRODUCE

Denmark in recent years has produced half the bacon and a quarter of the butter and eggs moved in world trade.

Lacrosse

BRMPTON (CP) — Long Branch - Dixie Castros defeated Brampton Excelsiors 11-9 Saturday night in a Ontario Lacrosse Association senior game.

Morley Kells led Long Branch with four goals. Florian Tomchishen added three and singles went to Bob Hanna, Leo Testero, Brian Aheame and Bruce Sears.

Jack Maggers with three and Clarke Pulford with two were the top marksmen for Brampton. Jim McClure, Bert Russell and Revis Bennett added single tallies.

It was a rough, bitterly-contested game. At the 14:10 minute mark of the first period Brampton coah Lou Vipond and a trainer were thrown out after an exchange of words with the referee.

WONDER WHERE WINS

TORONTO (CP) — Wonder Where, owned by Larkin Maloney and Conn Smythe of Toronto, scored her fourth consecutive victory in the $7,500 Achievement stakes at New Woodbine Saturday. Wonder Where, the overwhelming favorite with the crowd of 18,019, paid $3.20, $3 and $2.70. The co-featured $7,500 highlander handicap was won by War Eagle, owned by Peter Del Greco of Toronto.

GIFTS for a very SPECIAL FATHER

For the man who loves his car

SARAN and CARCLOTH SEAT COVERS

... the most wanted, most welcomed gift of all . . .

12.95 Set FRONT and REAR

Worth up to $25.

The color and pattern to make his car look "like a million" and tailored to make him feel as good as they look, is here at big Canadian Tire Savings. Choose from lustre tone Saran that shrugs off scuffs and soil . . . easy to keep "looking" or select from new Carcloth — cool for the hot, willing weather ahead. Resists burns, shock-proof, soil and fade resistant. Don't-Yourself covers will install for a moderate service charge.

Up to 50% savings on Canada's Largest Selection

TERRY SEAT COVERS - Gay - Washable - Cool 4.98 Each

Dual-purpose . . . for car or beach. Highly absorbent, Jumbo size, semi-custom fit — easy to install. Comfortable to sit on. Attractive pastel shades

PLASTIC SEAT COVERS - Shows what it protects 3.98 Each

Don't worry about spilled liquids, dirt or grease—wipes clean with a damp cloth. Won't crack or tear. Easy on and off—snug fitting. Fits most popular cars

Hub Spinner — Gives European styling to your car. Easy to install. High quality chrome. Each 1.98

Refrigerator — Keeps ice cubes frozen for hours. Two-tone light-blue plastic. 13-qt. size 6.55

Wedge Cushion — Increases driving comfort. Colorful patterns. Wedge-shaped. 14 x 14" .99

WASHER — Dual-Jet Automatic. Pump is self priming once. Easy to install. With fittings 4.59

Auto Compass — Aviation type dial. Accurate, rigidly tested. Assorted colors 2.59

LIGHTER — Automatic, chromium plated. With fittings. 6-Volt 1.35, 12-Volt 1.98

GAS CAP — Locking type, triple chrome plate. Prevents gas pilfering. To fit most cars From 2.15

SPOT LAMP — Plug into cigar lighter 4" sealed beam unit lights 1500 ft. 6 or 12-volt 3.98

8.95 All-Steel Car Top Carrier — For more comfortable driving — 45" bars carry up to 1,000 lbs. 4-pc. tube frame construction — rugged lightweight. Four heavy duty web straps fasten to rain gutter, vacuum cups support and hold down straps secure the load. Baked on grey enamel finish.

DASH TRAY — Divided into compartments for your smokes and driving aids. Assorted colors. 10 x 4" Magnetic 1.19

TOOL TOTER — Keeps tools handy and in order. For mechanics, "Do-It-Yourselfers." 18" x 6" x 8" high 2.65

TRUNK LIGHT — Floods the trunk with light when lid is opened. Simple installation. 6 or 12-Volt 1.69

Yachting CAP — Lightweight, Sanforized or 2.19 White

4.45 BOWLITE — Heavy duty, chrome.

EXHAUST GUARD — High chrome sheen . . . to add "dash" to your car. Vertical louvres. Most popular cars 1.25

Open A Budget Account — No Money Down — Nothing To Pay 'Til August 1st

CANADIAN TIRE ASSOCIATE STORE

CORNER COLEMAN AND HARRIET STS.
DON HILL LTD. WO 8-6701

CUT GAS SPENDING WITH CUSTOM BLENDING

Only Sunoco Offers You 6 Grades, 6 Prices
—Savings from 1¢ to 4¢ a Gallon
—on Premium Gasoline

It's so easy to save with Sunoco Custom Blending! Just start with the blend recommended for your car by your Sunoco dealer. Next tankful, fly dropping down to the next lower blend at the next lower price—and so on, until you find the blend that gives you completely satisfactory knock-free performance at lowest cost!

Exact Octane Fit for Every Engine—Peak Performance for All Cars without Octane Waste

CUSTOM BLENDED BLUE SUNOCO

Custom-Blended

Made in Canada by Sun Oil Company Ltd.

BIG POWER AT "REGULAR" PRICE, TOO!
Sunoco Custom "200" means improved performance for "regular" users. It offers higher octane than blend "regular" buyers are now getting from other brands.

F-1

USED CAR FACTS

By Ken Pinder

"OIL CAN BE DANGEROUS"

Grease and oil are absolutely essential for the proper functioning of the automobile . . . provided they are confined to where they are needed.

Take the rear axle for example. By removing the hub cap and examining the axle shaft nut you will easily spot any leaking oil. Sooner or later this oil will find its way to the brake lining — which is a dangerous condition. It's inexpensive to repair if corrected in time before a brake relining job is needed as well.

You can trus ta car from KEN PINDER LTD., 14 9Front St. for we are more interested in earning a customer's confidence than of merely gaining his dollars. We will never sacrifice our integrity and reputation for the sake of a sale. Dial WO 2-8408.

NEXT WEEK: "HOW TO SAVE MONEY ON USED CARS"

CJBQ VOICE OF THE BAY OF QUINTE

MONDAY

4.00—News
6.15—News, Weather
6.30—In the Sport-light
7.00—Star Time
7.30—Portraits
8.30—Everybody Sing
10.05—Music Til Midnight
11.00—News

TUESDAY

4.30—News Weather
8.00—News, Weather
8.15—Birthday Club
8.15—Sports Parade
9.00—News, Weather
9.05—Morning Devotions
10.05—Here's Harriet
11.05—Stork Club
11.30—Morning Melodies
12.00—Luncheon
Music
12.30—News
12.45—Music from Ireland
1.00—800
1.30—Matinee
2.00—News Weather
2.05—Matinee Music
3.05—What's New—Treetops
4.15—News Weather
4.30—In the Sport-light
8.45—Star Time
7.30—Songs of France
7.45—Open Hill
8.00—Time We Have Loved
8.30—Everybody
9.35—Music Til Mid-night
11.00—News Weather

WROC–TV SCHEDULE, CHANNEL 5

MONDAY

7.00—Drama Feature
7.30—Huckalin
8.00—Restless Gun
8.30—Tales of Wells Fargo
9.00—Peter Gunn
9.30—Alcoa Theatre
10.00—Arthur Murray Party
10.30—Medic
11.20 Feature Movie

TUESDAY

7.00—Zorro
7.30—Dragnet
8.00—Steve Canyon
8.30—Jimmy Rogers
9.00—Disney Show
9.30—Circle Theatre
10.00—David Niven Show
10.30—Tombstone Territory

NETWORK PROGRAMS

MONDAY EVENING

6.00—CBL. News—Byline
6.30—CBC. Teen Time
7.00—CBL. Rawhide
7.30—CBC. Ryan's Choice
8.00—CBL. Guest Time
8.30—CBC. Vancouver Theatre
9.00—CBL. Assignment
9.30—CBL. Summer Fallow
10.00—CBL. Jamaica Unlimited
10.30—CBL. Man to Man
11.00—CBC News
11.05—CBL. Ballet
11.15—CBC. Bill Deveze Show
10.00—CBC. Knite in the Sun
10.30—CBC. Nightcap
10.45—CBC. Out of This World
11.00—CBC News
11.05—CBL. Ballet
11.15—CBC. Bill Deveze Show

At the Belle

"Killmanjaro" on sale, one of Two Action Feaures now on exhibition.

With Gregory Peck, Susan Hayward, Academy Award winner as the Year's Best actress and Ava Gardner in the starring roles, Twentieth Century-Fox's acclaimed production of Ernest Hemingway's "The Snows of Kilimanjaro", begins today at the Belle Theatre.

Filmed in brilliant color by Technicolor amidst European and African locales, the Darryl F. Zanuck production narrates the story of a brilliant novelist and big game hunter who reviews his life and loves while awaiting death in a remote corner of civilization.

Directed by Henry King, the film features Hildegarde Neff, Leo G. Carroll, Torin Thatcher and Helen Stanley. This feature shown at 3.00 and 9.10 p.m.

Warner Stevens is the companion in the Action Feature Today at the Belle Theatre. Produced at the same studio where Twentieth-Fox's "The Inn of the Sixth Happiness" was filmed.

The story tells of an attempt against the life of Lom, who plays a Latin American dictator, patient at a Canadian hospital where he undergoes a delicate brain operation. Lom's would-be assassin involves both Todd and Miss Drake, staff doctors in the plot.

The fast-paced picture comes to a gripping climax following a thrilling gunfight in the hospital, a climax as unexpected and unusual that it takes audiences by complete surprise. This feature runs from 1.20 and 7.30 p.m.

The two feature programs "The Snows of Kilimanjaro", and "Intent to Kill" begin today at the Belle Theatre. Matinee performances begin at 1.30. One complete show will be presented in the evening beginning at 7.30.

"INTENT TO KILL"

Suspenseful

"Intent to Kill", Twentieth Century-Fox's CinemaScope production, starring Richard Todd, Betsy Drake, Herbert Lom and was a small farm settlement.

RAILWAY CENTRE

Crewe, the great railway junction and locomotive-manufacturing centre in England, formerly

KINSMEN NEWSPAPER

KINGO

Numbers for June 15—I-25 N-32 G-52 O-74

The Presqu'ile Pleasure Palace

management cordially invite you and your friends to be present at their

OPENING DANCE

WEDNESDAY EVE., JUNE 17th, 1959

Dancing from 9.00 p.m. to 1.00 a.m. D.S.T.

Grant Quick, Manager

Music by GORDON RAYMOND and his D-TECH'S BAND

SPECIAL LOW

SUMMER RATES

ON ALL

TV REPAIRS

Take advantage of our off-season rates to have your TV set put in top condition. Phone for your check-up or a complete overhaul. YOU save money!

BUDGET TERMS AVAILABLE

All work guaranteed by factory trained technical school graduates, specializing in TV, RADIO, STOVE & WASHER service and TV ANTENNA moving and installation.

THIS IS YOUR GUARANTEE OF QUALIFIED SERVICE

FREE CHECK OF YOUR TV AERIAL

When we install a new Crown Antenna Rotor specially priced!

CIRCLE TV SERVICE

(BELLEVILLE) LTD.

IN TRENTON PHONE EX 2-7663

164 COLEMAN ST. DIAL WO 8-6791

Foxboro Clusters 6 Runs in Third To Hand Belleville First Defeat

Scoring all their runs in one inning, Foxboro clipped the Belleville Juniors' unbeaten string on Saturday night, defeating them 6-4 in a South Hastings Baseball League game at the C.O.R.A. Park.

A double, three singles, an error and three walks in the third inning accounted for Foxboro's six runs and the Juniors' downfall. The youngsters' record now stands at four wins, one tie and one defeat.

Cuffer Noaker' kids scored one run in the fourth and tagged a belated rally in the eighth when Moe Hunter's three-ply four-bagger was accounted for the rest of the runs. The youngsters benefiting by three straight walks, had the bases loaded with two out and the score 6-4 in the last inning but Jack Stewart struck Barry Mavety out to retire the side and win the ball game.

Billy Latchford started on the mound for the Juniors but was relieved in the disastrous third after allowing two hits and three runs. Larry Soden took over and was nicked for a brace and three more runs to end the parade. He pitched scoreless no-hit baseball over the rest of the route.

Stewart tossed two-hit baseball until the eighth when the Juniors started their rally. He allowed one hit, Hunter's three-run homer. Ralph Plane came in and filled the bases with walks. Stewart was recalled and put out the fire.

The Juniors scored their single run in the fourth when Hunter walked, stole second and galloped home on Glen Clarke's single to centre.

"Moe" Molina's double and single, circles by Glen Clarke, Cooper, three walks and a bobble sent six Foxboro runs across the plate in the third.

Glen Clarke with two and "Moe" Hunter's homer were the Belleville hitters. Molina's double and single and singles by Jerry Mann, "Moe" Chumbley and Ian Cooper were the Foxboro clouts.

The teams: Foxboro — Mann, Chumbley, Robinson, Reynolds, Keelly, Bolander, Stewart, Molina, Cooper, Plane.

Belleville—Lloyd, Follwell, St. Louis, Hunter, Moxam, Clarke, Soden, Kerruish. Mavety, Latchford, Stewart.

The scores:

Foxboro	000	600	00 — 6 5 1
Belleville	000	100	03 — 4 3 3

Stewart, Plane (6) and Reynolds; Latchford, Soden (3) and Mavety.

— Kelleher (p) and Hurst, Scorer, Peter Carver.

AT THE PARK — A panic in Bikini Brigitte Bardot finds a real in the Nihon Theatre production of "The Girl in the Bikini" co-starring Christopher Lee. Also on the bill is "Blood on the Sword" in Technicolor, which opens today at the Park. Both are the first movies ever made in Japan.

AT THE McCARTHY — Brigitte Bardot and new heartthrob Stephen Boyd are fugitives from police in "The Night Heaven Fell", new King-Ley International release opening today at the McCarthy Theatre in CinemaScope and Color.

Baseball Standings

By THE CANADIAN PRESS

National League

	W	L	Pct.	GBL
Milwaukee	31	24	.596	—
San Francisco	34	27	.557	1½
Pittsburgh	32	29	.525	3½
Chicago	31	29	.517	4
Los Angeles	31	30	.508	4½
Cincinnati	28	32	.467	7
St. Louis	23	33	.411	9
Philadelphia	23	34	.404	10½

Saturday's Scores

Milwaukee 4 Chicago 2
Los Ageles 2 Pittsburgh 5
Cincinnati 9 St. Louis 7
San Francisco 2 Philadelphia 1

Sunday's Scores

San Francisco 5-3 Philadelphia 7-6
Los ageles 3-2 Pittsburgh 6-5
Milwaukee 9 Chicago 6
Cincinnati 4-3 St. Louis 3-2

Today's Games and Probable Pitchers

Milwaukee at Los Angeles (N)—Buhl (6-3) vs McDevitt (4-6) or Drysdale (5-5).

Tuesday's Games

Milwaukee at Los Angeles (N)
Pittsburgh at Chicago
Philadelphia at St. Louis (N)
Cincinnati at San Francisco (N)

American League

	W	L	Pct.	GBL
Chicago	33	25	.569	—
Cleveland	31	24	.564	½
Detroit	31	27	.534	2
Baltimore	30	28	.517	3
New York	27	27	.482	5
Kansas City	26	28	.481	5
Boston	25	32	.439	7½
Washington	24	34	.414	9

Saturday's Scores

Cleveland 8 Washington 7
Detroit 4 New York 6
Chicago 8 Baltimore 6
Kansas City 1 Boston 6

Sunday's Scores

Chicago 9-3 Baltimore 6-2
Cleveland 9-12 Washington 5-6
Detroit 3-0 New York 2-2
Kansas City 1 Boston 6

Today's Games And Probable Pitchers

Detroit at Baltimore (N)—Narleski (3-2) vs Wilhelm (0-0).
Cleveland at Boston (N)—Bell (5-5) vs Delock (5-4).
Kansas City at Washington (N)—Daley (5-4) vs Romonosky (0-0)

Tuesday's Games

Kansas City at Washington (N)
Cleveland at Boston (N)
Detroit at Baltimore (N)
Chicago at New York (N)

International League

	W	L	Pct.	GBL
Buffalo	34	27	.557	—
Richmond	33	27	.550	½
Rochester	31	29	.517	2½
Columbus	31	30	.508	3
Miami	33	32	.508	3
Havana	32	32	.500	3½
Montreal	29	34	.460	6

THEATRE FEATURE TIMES

AT THE BELLE — Debbie Reynolds, Tony Randall, Paul Douglas, Fred Clark, Una Merkel in "Tammy and the Doctor" in color and CinemaScope, 3.30-5.25-7.20-9.15.

AT THE McCARTHY — "The Night Heaven Fell", CinemaScope 20th Color, Brigitte Bardot, Stephen Boyd, 2.00-5.00-8.30.

AT THE BELLEVILLE DRIVE-IN — "Killmanjaro" at dusk — "Kimo" with Richard Todd, Red Skelton, Sally Forrest, Macdonald Carey — "Kings of Kathay", color, John Wayne, Maureen O'Hara, Dan Dailey.

AT THE PARK — First Showing Here — "The Girl in the Bikini", Brigitte Bardot, 7.10-10.00 — in Technicolor and CinemaScope — "Blood on the Sword", Sylvia Syms, 8.40.

AT THE QUINTE DRIVE-IN — "Hardy Kruger" in "The One That Got Away" in Technicolor-Betty Grable, Jack Lemmon, "Three for the Show" CinemaScope and Technirama.

QUINTE AT DAYBREAK

DRIVE IN ...THEATRE

SHOW starts AT DUSK.

— NOW SHOWING —

BETTY GRABLE · JACK LEMMON · JANE GREER · CHAMPION

CinemaScope · JACK LEMMON · TECHNICOLOR · THREE FOR THE SHOW

Added: Hardy Kruger "THE ONE THAT GOT AWAY"

Refreshingly COOL

DRIVE-IN THEATRE

FIRST DISTRICT SHOWINGS!

TODAY

A PANIC IN A BIKINI!

Brigitte BARDOT

"THE GIRL IN THE BIKINI"

ADDED FEATURE ATTRACTION

SLASHING ONTO THE SCREEN IN ALL ITS GALLANTRY AND GLORY!

"BLOOD on the SWORD"

TECHNICOLOR

WITH MORE OF BARDOT THAN EVER BEFORE!

SHE'S A LIGHT-HOUSE KEEPER'S DAUGHTER... WHO BELIEVES IN DRESSING LIGHT!

ADULT

GEORGE BAKER · SYLVIA SYMS

Complete Shows 7.00 - 8.40 p.m.

Smoking Loges

Movie Column

Ellington Plays Jazz Score For 'Anatomy of a Murder'

By BOB THOMAS

HOLLYWOOD (AP) — Here's something new in movie scores —one composed by Duke Ellington and played by his famous band.

Background music has featured ballads (High Noon), choruses (Lady in the Lake), jazz (I Want to Live) and zithers (The Third Man). Always searching for something new, producer-director Otto Preminger assigned the Duke to compose and play a jazz score for Anatomy of a Murder.

It was a swift job. The film was completed on location in Michigan a month ago. It is being previewed this week. Ellington and his band recorded the score in three days, while normal films require weeks.

I caught up with the jazz great on his final day here and found him stimulated by the experience.

"It's a real thrill to explore another facet of a career," he said. "I had never done anything like this.

"I read the script in January and ideas started coming to me. Then I visited the company in Michigan for three weeks and that's when I began to get the feel of it. I even acted the role of a roadhouse operator and jazz man and James Stewart and I played a duet on the piano.

"The score runs the gamut, from Dixieland on up the scale—yes, even some progressive. I used only my band for the recording."

The Duke is 60, but he appears unchanged from the days when he was bringing sophistication to jazz. His secret seems to be strenuous life as in the early days of his band.

"I pay rent on an apartment in New York, but I seldom see it," he said. "We're working 32 weeks a year.

"I like it that way. Supposing I worked only six months a year. Then I'd have to reorganize the band, I'd have new players and I wouldn't know their capabilities. The way it is now, I know what each man can do."

Begins TODAY WIDE SCREEN BELLE

ERNEST HEMINGWAY'S GREATEST LOVE STORY

THE SNOWS of KILIMANJARO

ADULT ENTERTAINMENT

GREGORY PECK

SUSAN HAYWARD AVA GARDNER

2 SWELL ACTION HITS!

Please Note: Matinee Daily 1.30 Eve. One Complete Show Starting 7.30

2nd. Feature: A New High in Suspense

Richard Todd - Betsy Drake "INTENT TO KILL"

ADULT ENTERTAINMENT — WORLD NEWS

BRIGITTE BARDOT'S

BB

FIRST NEW FILM SENSATION

FROM THE MAKERS OF "AND GOD CREATED WOMAN"—

BRIGITTE BARDOT

STEPHEN BOYD · HILDA VILLI

THE NIGHT HEAVEN FELL

CinemaScope · Color by DeLuxe

TODAY AT 2.00 - 7.00 - 8.30

McCARTHY

SMOKE IN THE LOGES

BELLEVILLE DRIVE-IN

TONIGHT, TUESDAY, WEDNESDAY

2 BIG HITS FROM MGM

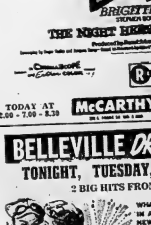

WHAT-A-GUY WAYNE IN A WONDERFUL NEW ENTERTAINMENT!

JOHN WAYNE · DAN DAILEY · MAUREEN O'HARA

THE WINGS OF EAGLES

WARD BOND

Excuse My Dust

RED SKELTON · SALLY FORREST · MACDONALD CAREY

JOIN OUR BUMPER STRIP CLUB TODAY

CAR AND DRIVER NEWSPAPER

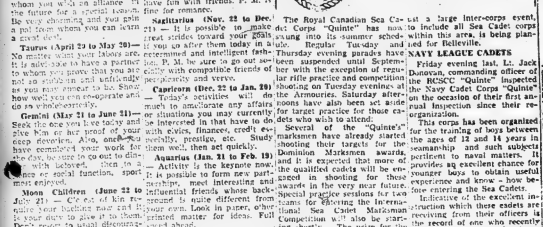

Astrological Forecast

By CARROLL RIGHTER

Tuesday, June 16

Aries (March 21 to April 19) — Contact an associate whose ideas and methods are quite different from your own, but with whom you will be in affiance in the future for a special reason. The day is charming, and you will get a pat from whom you can learn a great deal.

Taurus (April 20 to May 20) — No matter what your labors are, it is advisable to be rather cautious. You may know that you are not as stubborn and unfriendly as you may appear to be. Show how well you can cooperate and do so wholeheartedly.

Gemini (May 21 to June 21) — Seek the one you love today and give him or her proof of your deep devotion. Also, one should have completed your work for the day, so you can go out to dine with beloved, then to a movie or social function, sport or most enjoyed.

Moon Children (June 22 to July 21) — Chief of his problems is that he is not quite sure whether now is the time to go ahead or to slow it down. Study carefully what circumstances are and you gain their decision, which is possibly correct. Tonight you can have fun and be free. Pal is welcome.

Leo (July 22 to Aug. 21) — Co-operate fully with associate and you will get very now to put plans of interest to those in finest accord. P. M. have a time of entertainment or be among a group of good friends for a delightful evening of fun. Spend it thrifty.

Virgo (Aug. 22 to Sept. 21) — Fine day for investment of others with your excellent perception. Be sure you have all the essentials or financial affairs in order before you make your move. Be generous especially at home. Be sure you have a good time.

Libra (Sept. 22 to Oct. 22) — Use this month as one of activity and study to put surroundings in delightful order. Later, be out with those friends whose ideas are most like your own and have fine evening.

Scorpio (Oct. 23 to Nov. 21) — It is possible now to ferret out whatever has puzzled in the recent past, and chances are it will be welcome and pleasant news instead of disappointing. Then have fun with friends. P. M. is fine for romance.

Sagittarius (Nov. 22 to Dec. 21) — It is possible to make great strides toward your goals if you go after them today in a determined and intelligent fashion. Be sure to go out socially with compatible friends of both prosperity and virtue.

Capricorn (Dec. 22 to Jan. 20) — Today's activities will do much to ameliorate any affairs or situations you may currently be interested in that have to do with politics, finance, credit, personality, prestige, etc. Study them well, then act quickly.

Aquarius (Jan. 21 to Feb. 19) — Activity is the keynote now. It is possible to form new partnerships, meet interesting and influential friends whose background is quite different from your own. Look in paper, other sources for matter for ideas. Feel good about.

Pisces (Feb. 20 to March 20) — Your plans are shaking very closely and can take steps to accelerate your financial progress appreciably. As you know it pays to bring greater happiness and harmony into your home. Repairs are also to be made in the power result there have been and it is hoped that vessel will shortly be ready for launching.

Several inter-corps meets and church parades will be evening up during the summer months. Arrangements for convenient dates are presently being made with the Trenton and the Port Hope corps for round-robin church parades. It is also expected that arrangements will be made with the Picton corps for some engagements. In August the Coronec Abbr. 47 Hawa nish. 48 Motor coming from within. 53 Most verdant. 57 Spartacus. 58 Symbol on U.S. coins. 2 words. 60 Key West, for example. 61 Salt, white cheese. 62 Alimenter's indicator. 63 Fourteen pounds. 64 Nonredeman. 65 Hamburg's waterfront.

DOWN

1 On this occasion. 2 Songstress O'Brien. 3 Philadelphia government building. 4 Wendy's playmate; 2 words. 5 Yankee star. 6 kind of cooperative in Russia. 7 Where ...?; 2 words. 8 Oriental bird. 9 Novel. 10 Expert at double-talk. 11 Bag or sack. 12 Elementary: Abbr. 13 Small parrot. 16 Not suitable. 22 Maries —. 24 Elis. 26 Norse goddess. 27 Amount assessed. 28 Lee Alonzo Roberts. 30 Charged atoms. 31 Alabama. 32 One's special talent. 33 Vicinity. 35 Exchange blows. 39 Perfumes. 39 Accessory of Victorian days. 41 Altar boy. 42 Dip in a liquid; Rare. 44 Sharp insight. 45 Late Scotch showman. 46 Girl's nickname. 49 Lady Mountbatten. 50 Very. 51 — -cost. 52 Berliners. 54 Valund's brother. 55 Piece of pie. 56 Word element meaning fat. 59 Auxiliary verb.

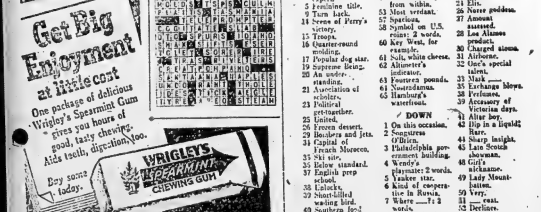

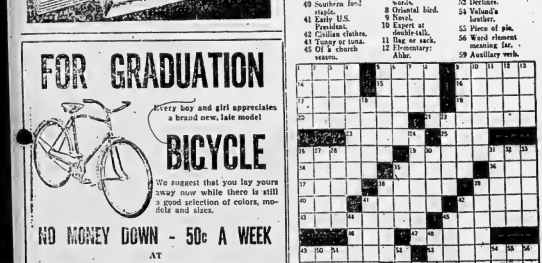

The Quinte Reports

News of Your Local Sea Cadet Corps

The Royal Canadian Sea Cadet Corps "Quinte" has now settled down into its summer schedule. Regular Tuesday and Thursday evening parades have been suspended until September with the exception of regular rifle practice and competition shooting on Tuesday evenings at the Armouries. Saturday afternoons have also been set aside for target practice for those cadets who wish to attend.

Several of the "Quinte's" marksmen have already started shooting their targets for the Dominion Marksmen awards, and it is expected that more of the qualified cadets will be encouraged in shooting for those awards in the very near future. Special practice sessions for Lee Enfield rifles are being arranged for shooting the Inter-national Sea Cadet Marksman Competition which also be starting shortly. The prize for the top team in the Commonwealth will be the Duke of Edinborough's Bell trophy.

The Sea Cadet barracks will be open each Sunday afternoon from 2.00 o'clock until around 4.00 o'clock for sailing and boating.

Repairs are also to be made to the power result there have been and it is hoped that vessel will shortly be ready for launching.

Several inter-corps meets and church parades will be evening up during the summer months. Arrangements for convenient dates are presently being made with the Trenton and the Port Hope corps for round-robin church parades. It is also expected that arrangements will be made with the Picton corps there for some engagements. In August a large inter-corps event, to include all Sea Cadet corps within the area, is being planned for Belleville.

NAVY LEAGUE CADETS

Friday evening last, Lt. Jack Donovan, commanding officer of the RCSCC "Quinte" inspected the Navy Cadet Corps "Quinte" on the occasion of their first annual Inspection since their re-organization.

This corps has been organized for the training of boys between the ages of 12 and 14 years in seamanship and such subjects pertinent to naval matters. It provides an excellent chance for younger boys to obtain useful experience and know — how before entering the Sea Cadets. Indicative of the excellent instruction which these cadets are receiving from their officers is the record of one who recently entered the Sea Cadet Corps "Quinte", wrote his examination for Able Cadet rating and passed at the head of a group of almost 20 other cadets who were also writing.

It is expected that there will be more such graduates from the Navy League Cadets in the near future. These boys meet on Friday evenings in the Sea Cadet barracks on South Front Street at about 7.15 p.m.

SEA CADET DANCE

The Women's Auxiliary will be sponsoring a dance for the Sea Cadets of the Quinte on July 3rd at the Armouries. Featured there will be Ted Curl and his Curlmen of CKWS-TV Dance Party fame. It is expected that there will be a large turn - out for this event.

LOST • RENT • SELL • BUY • HIRE • TRADE

"YOU'LL FIND IT IN THE WANT ADS!"

FOUND • SERVICE • EMPLOYMENT • PERSONAL

WANTED - MALE

TWO EXPERIENCED AUTOMOBILE salesmen, required for Morris Motors Ltd., Trenton's Pontiac dealer. Top pay for right men. Apply in information office in person to Mr. Val Tuckaberry. 28-11-15-18

FIRST CLASS BUTCHER, TO TAKE charge of a meat department in a small chain store. Apply Box 42, Ontario Intelligencer. 213-26

STATIONARY ENGINEERS
— HEATING OR POWER —
$3,270 — $3, 720
DEPT. OF PUBLIC WORKS
With 4th Class Provincial Government Certificate

CLEANING SERVICE MEN.
$2,550 — $2,910
GOVERNMENT DEPARTMENTS
BOTH AT BELLEVILLE, ONT.
Details and application forms at Post Office or National Employment Office.

LIFE INSURANCE

offers a bright future to the right man. Be wisely with a Canadian firm. We offer the opportunity for advancement as soon as he can prove his ability to assume greater responsibility.

A Canadian Company with an outstanding Accident & Sickness offers such an opportunity to a married man over 25 years of age — a man who is well and favorably known and has lived not less than five years in Belleville and District. He must have some knowledge of life insurance.

Starting at $300 per month and up, with bonus, depending upon ability.

2-Week Training Period With Pay

WRITE to Box 82, Ontario Intelligencer giving a brief history of your self with two references.

All Replies Treated in Confidence. 213-61

WANTED - FEMALE

SALESLADY FOR JEWELRY store. Experience preferred but not required. Box 33, Ontario Intelligencer. 213-25

EXPERIENCED SALESLADY FOR Children and Gift Shop. Full time employment. Apply Mode Shop. 213-25

EXPERIENCED SEAMSTRESS. Apply in person Woodland Apparel. 213-25

RELIABLE WOMAN, TO TAKE full charge of home where there are children. Modern conveniences. Box 93, Wellington. 213-17

Clerical Assistant

We are looking for a woman with Senior Matriculation and clerical experience, to perform the various clerical duties in the Accounting Department of the head office of an insurance company.

DUTIES INCLUDE:
Punching — Dictaphone — Dictaphone Work — Filing and answering telephone.

Our Company Offers you substantial employee benefits and salary.

Please reply stating age, qualifications and phone number for interview to

BOX 80,
ONTARIO INTELLIGENCER.

WANTED
MALE FEMALE

EARN $60 OR MORE AT HOME. In spare time, representing Canada's Finest Cosmetic Line. Free Information "Hideaway" Valleyfield, Quebec. 211-61

WANTED

LARGE USED CRIB, WOOD PREFERRED, reasonable price. Phone WO 8-6264. 213-17

COUPLE WANT 1 ACRE OR MORE with building preferred, on good road 2 or 3 miles from Belleville. Box 9, Ontario Intelligencer. 213-17

HOLSTEIN COWS AND LARGE heifers. Also Holstein bull, Record Sire. Elvin Lawton, Wellington. WO 8-9905. 28-1-tfn

WE BUY ALL KINDS OF LIVE poultry. Phone WO 8-6189 Wallace Poultry, Poultry Processing Plant. Call Trenton 2X 2-7332; evenings Frankford 392-r-13. 211-tfn

TO BUY: FURNITURE FARM, 50 TO 100 acres good house, running water, commuting distance from Belleville. St. Lawrence or Bay of Quinte. Box 97, Spencer. 213-17

GARDENS TO PLOW. FORD 9N tractor plowing and discing. WO 8-5364. 213-18

COTTAGE, 3 BEDROOMS, JULY 15-31 must have sandy beach and boat. Reasonable. Box 60, Ontario Intelligencer. 213-17

ACCOMMODATION WANTED

HOUSE, MUST HAVE 3 BEDrooms, living room, dining room, kitchen, bathroom, modern heating, furnace, August 1st. Apply or Reply to W. M. Smith, 118 Young Crescent, Valois, Quebec. 211-71

NOTICE

Ratepayers' Meeting, S. S. No. 11, Thurlow, in Schoolhouse at 8 o'clock Thursday, June 18th, to discuss and vote on formation of School Area with Section 4 and 22.

Wilmo. Embury, Chairman. A. W. Martin, Sec.-Treas. 213-21

EMPLOYMENT WANTED

HIGH SCHOOL GIRL, WITH three years of commercial and commercial options, would like employment. Phone WO 8-6189. 213-25

CARPENTRY, ALTERATIONS, KITchens, cabinet, roofing, chimney repairs. WO 8-5425. 213-2w

POSITION WANTED

AN EXPERIENCED, ACCURATE senior secretary, capable of taking charge of a professional office, desires bank's office work. Complete shorthand. Also has secret research ability. Apply Box 37, Ontario Intelligencer. 211-tf

POSITION WANTED

An Experienced Stenographer Desires Position. Available immediately. Apply Box 101, Ontario Intelligencer.

LOST

BI-FOCAL GLASSES IN FRAMES MAN'S glasses. Friday, vicinity Belleville Station. Finder please call WO 8-5385 213-21

MAN'S BLACK WALLET, VICINITY of Loblaws, Front Street, generously rewarded on owner. Reward, WO 8-8373 213-21

CHILD'S GLASSES, BLUE FRAME. Victoria Ave. or Front St. WO 8-8326. 213-21

FOUND

SMALL DOG, BLACK AND BROWN. Owner may obtain same by paying for this ad at WO 3-3848

TO LET

TWO ROOMS FURNISHED, SUITable couple, child welcome. Share bath and kitchen. WO 8-8628 213-tf

NEWLY DECORATED APARTment, with bath. Dufferin Street. Suitable for couple. Rent only. WO 8-3462. 213-21

ROOM, HEATED APARTMENT NOW including sunroom, 3-piece bath and utility room, private front entrance. Available at once. Apply Hayes Furniture, 257 Front Street. Supplies. 213-21

4 BEDROOM COTTAGE, FROM July 1st. Suitable middle-aged couple, no children. Phone WO 8-6189 Front and side entrance, WO 8-2346, 5 to 7 p.m. 213-tf

3-ROOM APARTMENT, BATH-room, tile, hardwood floors. Phone rel. 350. WO 8-7931. 213-tf

TWO ROOM FURNISHED APARTment, WO 8-8639, call after 5 p.m. 213-tf

FURNISHED, HEATED APARTment, East Hill, New Subdivision drive TV, laundry service, refrigerator, electric heat, electric range. WO 8-6966. 213-21

3-ROOM APARTMENT, SUITable only self-entertained and heated. Phone WO 8-6189 or apply 213-tf

3-BEDROOM BUNGALOW, SUITable for couple; oil heated; 3-piece bath; hardwood floors; fully modern; available July 1st. Apply Box 2, Ontario Intelligencer. 213-tf

APARTMENT: UPSTAIRS, HEAVY duty electric heated, private entrance and bath; built-in cupboards; refrigerator supplied for working couple. One baby no objection. WO 8-1240 213-tf

SELF-CONTAINED, HEATED, FURnished apartment for working adult, suit working couple; East Hill. WO 8-2923. 213-tf

COMPLETELY FURNISHED BEDroom for gentleman. Shower and linen supplied. WO 3-9033. 213-tf

FRESHLY CLEANED, 3-WINDOW bedroom, suitable for 1 or 2 working board. 151 Ann St. 213-2

FURNISHED BEDROOM, GENTLEman, optional. Abstainers. WO 3-2682. 213-tf

GARAGE, JOHN ST. NORTH, BEside Bakelite. Phone 8-6211. 213-tf

MODERN, HEATED APARTMENT, 3-piece bath, refrigerator, completely private. Suit newlyweds or bachelor. Available July 1st. Apply 14 Richland, Apt. 6. 212-tf

SEMI-DETACHED HOUSE, 2 BEDrooms, living room, dining room, bath. Close to downtown. Available July 1st. Phone WO 8-6189. 213-tf

THREE-ROOM, SELF-CONTAINED apartment. Near Bell Telephone. Hydro, garage, refrigerator and stove. WO 8-6189. 213-tf

3-ROOM PARTLY FURNISHED apartment, suitable for newlyweds. Large garden spot. Call Frankford 392-r-13. 213-tf

ROOM AND BOARD. CLOSE TO Main preferred. WO 8-6163. 213-21

3-ROOM, LIGHT HOUSEKEEPING apartment, private entrance, bath, hydro, heat supplied. Phone WO 8-6189. 213-tf

BELLEVUE APARTMENTS, SELF-contained, private entrances, refrigerators, steam heated, electric stoves and refrigerator, laundry facilities. Phone WO 8-2326 evenings 8-2326 evenings A32-tf

MODERN APARTMENT; CENTrally located; immediate possession. Suitable for 3 adults only. Phone WO 8-6189. 211-tf

EAST MODERN APARTMENT, OR 3 rooms. Furnished or unfurnished. Adults only. WO 8-7917. 25-tf

3-ROOM DOWNTOWN APARTment. Unfurnished and unheated except for refrigerator and stove. Tile floors. Adults. WO 8-3296.

A HOME AWAY FROM HOME
Rooms 30 Per Week
Rooms Reasonable rates 53-tf

BEDROOM TO LET. WO 8-7931 after 5 p.m. M30-tf

HOUSES AND APARTMENTS Contact Vanover Realty, WO 8-7917 Follwell Building. M38-1m

TO LET

3-ROOMED BASEMENT APARTment, 2 boys or 2 girls. Also one room in first floor. WO 3-4152 213-21

TWO FIRST, EVANS ST., FURnished, unfurnished apartment; use of bath, living room; use of heated; hot water; recently redecorated; immediately hydro included; bath shared. Evenings WO 8-6502 213-21

ROOM, EAST HILL. CLOSE TO bus stop. WO 3-2084. 213-tf

COTTAGES TO LET

3-ROOM FURNISHED COTTAGE. Electric range and refrigerator. Inside toilet. Built-in cupboards. On bayshore, 21 miles from city. $25 weekly, WO 8-7968. 213-tf

LAKE ONTARIO, AT CONSECON. Beautiful sand beach. Good fishing. Phone WO 8-6771. 213-tf

COTTAGE, PAPINEAU LAKE. Sand beach, hydro, refrigerator, fireplace, boat. August 8 to Labor Day. WO 3-4060. 213-tf

OR FOR SALE, LARGE FURnished cottage. Concrete block, 4 bedrooms. Electric stove, refrigerator, boat. WO 8-1829 after 6 p.m. 213-tf

LAKE VIEW COTTAGES: RUSTIC pine water, Electric refrigerators and electric stoves. Boats and motors. R.R. 1-Bx-2 Clinton, or WO 8-8326. 212-21

OR FOR SALE OR CHATTEL MORtgage sale: Attractive, well furnished, Lakefront cottage, bedrooms. All modern conveniences. WO 8-3226. 213-tf

FURNISHED INSULATED, MODern bungalow, lakefront cottage located at Redeemerville. Inside toilet, shower, electric stove. Phone WO 2-4232. 39-tfn

FURNISHED COTTAGE, PREFERably by the season. Lakefront location. Large lawn. Wellington town, 20½ mi. after 5 p.m. 21-tf

OR FOR SALE, FURNISHED 3-bedroom cottage, Bucknell Lake, Deseronto. Beautiful sandy beach, summer resort district. Sandy Hook Beach, Lake Ontario. Apply Strelber, R. R. 1, Picton, or Phone Picton 1311-r-3. M33-tf

FOR SALE

MAY HAY, STANDING. JOHN M. Parrott, R. R. 2. 28-tf

MARK 36 MERCURY MOTOR. Like new. Also 9 h.p. Johnson motor. Apply 9 Wonder Drive, Quinte Estates, Trenton. Ireland Motors, Frankford, Phone 392-r-13 Closed Wednesday afternoon and North Front St. 213-tf

POWER PRUNING SAWS. Merrill nearly new; Mauser-Harris, grain crusher. Phone WO 8-2346. 213-21

USED RECONDITIONED VACUUM and portable radios. From $9.95 to $1.00 per week. Booth Radio and TV, 170 Front St. 213-tf

FISH HOUSE, SPACE AND YARD crossed, 7 weeks old. Glen Brasseur, Picton. 213-21

25 ACRES OF ALFALFA AND timothy hay. Apply Stewart Bell, R. R. 2, Belleville. 213-21

USED TELEVISION. 90 DAYS picture tube, completely reconditioned and working guarantee. Booth Slavin's Radio and Television WO 8-3230. 213-tf

PROJECTOR, KODAK MASTER, Model D, 500 watts, 1,000 watts, 1,000 watts. Leather case. Perfect condition. Price $125. Phone Picton 68-3-4813 after 6 p.m. A31-tf

GOODRICH ELECTRIC WASHING machines Several to choose from. $99.95 to $129.95. Terms. Phone 392-283 Canoe Glen St. 212-41

REAL ESTATE, COMPLETE WITH 7 rooms, new 3 piece bath, new hardwood floors, new oil furnace. Guaranteed Terms. Ireland's, at the Four Corners. 213-tf

25% OFF POWER TOOLS. SAWS, grinders, 10 inch jointer and trimmers. No down payment. Booth Radio and TV, 170 Front St. 213-41

FOR SALE

37 PLYMOUTH STATION WAGON 4-door, V8, with overdrive; 18-foot aluminum cruiser, 15-foot stock on sedan delivery or ½-ton panel. WO 8-6189 after 6 p.m. 213-21

RUNABOUT, SOLID MAHOGANY trim, split centre deck, motor well etc., 16 ft. Herring, Shannonbridge, WO 8-6331. 213-21

2 FOALS, 16 WEEKS OLD, red z. C.H. Good laying strain. W. Brain, Ameliasburg, WO 8-7313 213-21

USED RECONDITIONED WASHING machine. WO 8-6791. 213-21

MIXED HAY, STANDING. CHAS. Kelly, Hallowell, R. R. 2. 213-21

NEW FENCING, ABOUT 100 FEET. WO 8-2353. 213-21

2 HOLSTEIN COWS, TESTED. Bob Terry, Marysville. Phone Latondale 19-26-22. 213-21

SERAGG NO. 1 EATING POTAtoes, also No. 2. Apply Box 1, Consecon, R. R. 1, WO 8-6742, WO 8-6742. 213-31

USED, RECONDITIONED TELEvision sets for $49.95 up. Booth Radio and TV, 170 Front St. 213-41

THREE AXMINSTER RUGS AND pair of chesterfield chairs. Phone WO 8-6189. 213-tf

NEW McCLARY REFRIGERATOR, 8 cubic foot, only $99.95. five year warranty. Booth Radio and Television, 170 Front St. 213-tf

HALL SEAT, HALL BUNNER, FIVE yards x 23". Wilton rug, 10 x 12. Phone WO 8-2262 213-21

23" OFF, CLEARANCE GENDRON crib, new mattress, mattress pad, $39.95 value, $30.00 while stock lasts. Booth Radio and TV, 170 Front Street. 213-41

USED RANGE WITH SINGLE BOILerless fireplace 324. Fifteen gallon tank. Phone WO 8-6189. 213-21

RECONDITIONED USED REFRIGerators. From $9.95 $1.00 per week. Booth Radio and TV, 170 Front Street. 213-41

USED BRIDGE TV SERVICE NOW located at 320 Front, opposite Income Tax Office. Bridge service means lower charges on television and radio in Prince Edward counties. Free delivery .WO 2-1221. 213-31

USED RANGETTES ALL IN GOOD condition. W. Rose, Trenton 392-r-13. Bell Devine Ltd., 280-283 Coleman St. 213-21

MIXED HAY, STANDING OR cut. Lloyd W. Rose, Trenton 392-r-13. 213-21

GOOD SMALL ENAMEL COOK stove Apply Ken McMechan, Melrose, Frankford. WO 2-3348. 213-21

DINING TABLE AND BUFFET, General Electric range WO 8-2092. 213-21

SEVERAL FIELDS OF HAY, MOST-ly timothy, standing or baled. W. E. Tummon, Foxboro. 212-21

USED REFRIGERATORS SEVERAL to choose from. Good conditions $75 and up. Delivery. Phone 392-283 Coleman St. 213-tf

CHEMICAL TOILET, COMPLETE with vent pipe and oil lamps, suitable for summer cottage. Call after 1:30 Avondale Rd. Avondale Rd. 213-21

McCLARY GAS STOVE, WHITE, 3 BLDV and two 9" x 9" tiles. WO 8-6189 213-tf

GATELEG TABLE AND 4 CHAIRS. Also carpet for large L-shaped room. Phone WO 8-6189 after 6 p.m. 213-tf

FIR ALL-WOOD FURNACE COILS Phone Frankford 137-M. 213-21

QUART AND PINT BERRY BOXES Phone WO 8-6189 after 6 p.m. 213-tf

USED TV, COMPLETE WITH 1 year warranty. Booth Radio and TV, 170 Front St. 213-41

BICYCLES ARE OUR BUSINESS. CCM and Raleigh bicycles. Sales and service. Open evenings. Bell's Bicycle Shop, Foster Park Plaza. M13-1m

VACUUM CLEANERS AND POLISHers, makes, parts, attachments, brushes, bags, repairs to all vacuum cleaning machines. WO 8-9197 M3-tf

SPIN-DRY WASHING MACHINE. No sizes or leather bands. Ten timing cycles. Only $99.95. Booth Bros. WO 8-5349. M33-1m

FOR SALE: CERTIFIED Foundation A Huron, Excellent table quality. Apply Box 1, Consecon. Yield up to 700 bushels an acre. 10 lbs. left in Feb. 2 Fair. 2 miles east of hospital. 210-tf

FRIGIDAIRE 9-BURNER, 24-INCH range. Just like new. Only $99.50 Terms. Guaranteed, Ireland's, at the Four Corners. 213-tf

STOVE AND FURNACE OIL. Delivered to your home. Contact Rosebush Bros WO 8-3239 Tanks for sale. M29-tf

FOR ALL YOUR SUMMER CLOTHing needs, shorts, Corset's Ladies' Clothing 73 Dundas East. M28-1m

LAWN BOY POWER MOWERS: Sales and Service. Limited time Use our easy budget plan We finance our own accounts. Uptown Tire and Battery 301 Pinnacle Street. WO 2-2508 A7-tf

1,000 GALLONS WATER FOR CISterns and wells WO 8-2414. A27-tf

ONE OF A KIND SALE AT KUNTZE'S

1 NEW, GURNEY PROPANE GAS RANGE $295.00

1 NEW G.E. DELUXE 40" RANGE $295.00

1 NEW PORTABLE AIR CONDITIONER $29.95

1 ELECTROHOME HI-FI $247.88

1 PLUG-IN CLOTHES DRYER $39.95

R. E. KUNTZE & SONS
217 FRONT ST. — WO 8-4403

FOR SALE

BOAT, MOTOR, TRAILER 15 Valleyview Crescent. 213-21

WOLF ELECTRIC DRILLS, SPECial for Father's Day. Only $49.95 Cub with reared chuck and key. Regular $59.95. Cub with keyless chuck $63.95. Booth Radio and Foley Supply Co., 308 Front. 213-21

DON'T WAIT! ACT NOW!

HAVE QUALIFIED SERVICE MAN CLEAN AND CHECK YOUR HEATING UNIT

THIS IS WHAT YOUR FURNACE WILL GET.

1—Clean furnace, smoke pipe and chimney flues.
2—Clean or renew filters
3—Make needed adjustments to controls, limits and burner parts.
4—Clean or renew nozzle and clean or renew oil filter core.
5—Lubricate motors.
6—Clean and check thermostat.
7—Test complete operation of unit.

VANDUSEN'S HEATING SERVICE
CLIFF HOWIE
WO 2-3777

ASPHALT PAVING

DRIVEWAYS AND COMMERCIAL PAVING
done by
Experienced Workmen
Guaranteed Work
Most Competitive Prices
FOR FREE ESTIMATES
CALL
WO2-3445
213-41

PETS FOR SALE

BEAUTIFUL BUFF AMERICAN Cocker Spaniel, female, soaped and shots. Also Cocker Spaniel and Boston Terrier puppies. Experienced with children. Phone houses north, 138 Avondale Road 213-21

FRENCH POODLES, 6 WEEKS OLD 4 male, 3 female. Ready now. Call Trenton 2X 2-7614. 213-21

SELLING OUT COMPLETE STOCK Rodents, pets, breeders Mrs. Ruth Kenny. Phone 718 Campbellford. 213-21

FARM AND GARDEN

RENTALS! EQUIPMENT FOR ALL outside and indoor jobs: power lifters seeders, rollers, electric sanders, edgers, post-hole diggers, post-hole diggers flame throwers, paint sprayers, floor and carpet sanders, wheelbarrows, ironing boards, vacuum cleaners. Bay-Rite Rentals, WO 8-3353 Garden Centre 31-47 Station Street. A30-tf

FARM SERVICE
DEAD, OLD AND CRIPPLED FARM STOCK
REMOVED FREE OF CHARGE
Immediate 24-Hour Service
ASK YOUR OPERATOR FOR
Trenton 2X 2-5400
No Toll Charge
NICK PECORI — PETERBOROUGH

PERSONAL

DRIVING TO NOVA SCOTIA, WO 2-3849. 213-21

BACKSITE TABLETS FOR ALL kidneys, bumbase, sore back, etc. 30c. Geen Drugs Limited. WO 2-4531. M19-1m

AUTOMOTIVE

33 FORD, DELUXE, LOW MILEage. Original 2-tone paint. Radio, heater, fluid drive. Perfect condition. Owner driven. Will be sold reasonably to suit. One owner. Phone WO 8-6189 213-tf

59 VOLKSWAGEN DELUXE, $1,450. 15,000 miles. Phone WO 2-3036, Trenton. 29-tf

'55 MG, T.F. MODEL. Radio and heater. Overhauled motor, 50,000 miles. Will trade. WO 2-4555 79-tf

REG. $15.50
SPECIAL FOR THIS WEEK ONLY
Brake relining and alignment, John Bean Brake Service, modern equipment. Absolute electronic wheel balancing. Canadian Tire. M37-1m

USED TIRES, MOST SIZES AND up Uptown Tire and Battery 301 Pinnacle St. WO 2-2508 A3-tf

AUTOMOTIVE

'46 WILLYS 4-WHEEL DRIVE JEEP. $695 Chevrolet, one-ton dual wheels. Ted, Dufera's Taxi. 213-21

'56 BUICK SPECIAL, GOOD CONdition. Cheap for quick sale. Automatic. Radio. WO 8-2776. 213-21

'58 VOLKSWAGEN, EXCELLENT condition. Reasonable. Phone 341, Henry Klaver, Deseronto. 213-21

HAY
DEMONSTRATION
— * —
MOWING
CONDITIONING
RAKING
BALING
— * —
TO BE HELD
JUNE 17th
1 p.m. - 6 p.m.
AT FARM OF
EVERETT ELLIOTT
1st Concession Huntingdon
— * —
J. BEGLEY & SON
John Deere Dealer
380 FRONT ST.
WO 8-6148
212-21

REAL ESTATE FOR SALE

TWO LOTS, IN CITY, REASONable. Will trade for beef cattle. Box 1, Ontario Intelligencer. 213-21

MODERN, 3-BEDROOM BUNGAlow, 1½ baths, basement, 4th Concession Wallet Terry, R. R. 1, Consecon, evenings. 213-21

CUSTOM-BUILT FOUR-BEDROOM split level bungalow, 1½ baths, suitable for recreation room, sunroom, overlooks lake, landscaped lawn with 2-car garage. On Avondale Road. Phone WO 8-6189. Asking $16,500. Terms to suit. Apply 213-tf

FOR SALE OR RENT, 6-ROOM house, 1½ baths, basement, oil heating. Landscaped lot in Consecon. Low taxes. Would consider trade for property in Belleville. Apply Box 69, Ontario Intelligencer for interview. This is a real opportunity. 213-21

REAL ESTATE FOR SALE

YOUR CHOICE OF SEVERAL cottages on Bay Shore Lake, 13 miles north of Napanee, on Highway 41. Contact Ellis Hall, Enterprise. Phone 126. 211-61

3-BEDROOM COTTAGE, STONE base, 100 ft. frontage, West Quinte 281 Tweed. 213-tf

PARENTS, WANT TO RELAX?

It is possible. For, when you know Junior is safe, you have time to relax. We have the location and we have the home. It's brand new, never been occupied. ROOMS? Seven in all. SPACIOUS? COMPLETELY DECORATED BY PROFESSIONAL INTERIOR DECORATORS. Three bedrooms, living room, dining room, bath, kitchen, full basement, partitioned for recreation room. LOCATION? Bayside Drive, Belleville. Ideal for young NHA financing. SEE IT NOW.

D. J. WHALEN
Real Estate Broker
403 FRONT STREET
WO 2-1504 or WO 8-6191
— Evenings Call —
CECIL HARRIS — WO 8-7510
W. J. MILLER — WO 2-3000

W. J. McCormick
Realty Ltd.
159 FRONT ST. — DIAL WO 2-3237

FAMILY HOME OF DIGNITY
WEST HILL

$16,500.00 IS THE FULL PRICE FOR THIS SPACIOUS FAMILY HALL PLAN FAMILY HOME. Attractive large living room with fireplace. Tastefully decorated throughout. Modern kitchen with breakfast nook. Full basement. Deep garage. Early possession. Down payment only $3,000.

274 FARLEY — One year old 1½ storey home. Priced very low. Close to the new high school. Ideal for growing family. The home will suit your needs. N.H.A. mortgage at 5%.

TRIPLEX — ON WEST MOIRA. Interior recently redecorated. Hardwood and tile floors throughout. Rents for $200. monthly.

GENERAL INSURANCE SERVICE FOR ALL YOUR REQUIREMENTS

GERALD W.
JOYCE
REALTOR — INSURANCE
MORTGAGE LOANS
25 CAMPBELL ST. — WO 8-3526
Evenings Call —
DONALD HARRY MORRISON — WO 8-8304
HARRY MORRISON — WO 2-3394
GERALD JOYCE — WO 2-3932
EDWARD PLATA — WO 2-3326

NOTICE TO CREDITORS AND OTHERS

IN THE ESTATE OF SARAH LORETTA WANNACOTT late of the City of Belleville in the County of Hastings, Widow, Deceased.

NOTICE IS HEREBY GIVEN that all creditors and others having claims against the Estate of Sarah Loretta Wannacott, late of the City of Belleville in the County of Hastings, Widow, deceased, who died on or about the 2nd day of January, 1959, are required to send particulars of their claims to the undersigned on or before the 15th day of July, 1959, after which date the Executor will proceed to distribute the assets having regard only to the claims of which it has notice.

DATED this 8th day of June, 1959.

ARNOTT & BATEMAN, Solicitors for the Executor, Belleville, Ontario. 213-23-28

NOTICE

Ratepayers' Meeting, S. S. No. 11, Thurlow, in Schoolhouse at 8 o'clock Thursday, June 18th, to discuss and vote on formation of School Area with Section 4 and 22.

Wilmo. Embury, Chairman. A. W. Martin, Sec.-Treas. 213-21

"Imagine our silly wives downtown shopping on a miserable day like this!"

THE LITTLE WOMAN

GORDON WOODS
Real Estate
237 VICTORIA AVE.
WO 2-6363
— Evenings Call —
GORDON WOODS — WO 2-6363
GERALD WOODS — WO 2-6363

REAL ESTATE FOR SALE

MAKE AN APPOINTMENT TO SEE THIS CAPE COD HOME. ALLOW with a built-in garage. Just west of city line. Priced at the taxes are low. This is a very desirable home.

WE ARE OPEN FOR OFFERS on this 3-bedroom family home on Fraser Ave. Separate living and dining rooms, large modern eat-in kitchen. Newly decorated.

BRAND NEW AND READY TO MOVE IN — 3-bedroom Split Level home, modern kitchen with every-thing under same, large living room with dining area, 4-piece bath, full basement, tile and vinyl floors throughout. Low downpayment is only $1,450 with one N.H.A. mortgage for the balance.

TWELVE STYLES TO CHOOSE FROM. NEW NHA BUNGALOWS — SPLIT LEVEL — HOMES. Low DOWNPAYMENTS.

GORDON WOODS
Real Estate
237 VICTORIA AVE.
WO 2-6363
— Evenings Call —
GORDON WOODS — WO 2-6363
CHARLES STREET — To suit the larger family, 5 bedrooms, living room, dining room, eat-in kitchen with roughed-in bathroom, 2-piece bath, partly finished basement, asphalt roof only 2 years old. Owner moving from town and will give immediate possession. Only $2,500 down.

66 MONTGOMERY — Located on a large lot on the corner of Bell Street. This home features a 3-bedroom bungalow with a 3-piece bath, full price only $13,500. Owner-Guaranteed, immediate possession.

109 WRIGHT AVE.—3-bedroom brick bungalow with finished basement. Large living room with fireplace. Tastefully decorated throughout. Modern kitchen with breakfast nook. Full price and possession. Down payment only $3,000.

REAL ESTATE FOR SALE

$8,500. FULL PRICE

BUNGALOW, EAST HILL, residential. Close to bus, schools and shopping.

Full size living room, separate dining room, hardwood and tile floors throughout. Modern kitchen with plenty of cupboard space and utility room. Two bedrooms on main floor. Three-piece bath. Master bedroom with built-in dresser. Full basement with other splendid bedrooms and recreation room. Gas heating. Insulation. Fully landscaped lot with sheltering tile and hardwood fence. Gas hot air heating. Landscaped lot in-cluding fruit trees. Taxes only $150. Low taxes. Would consider trade for property in Belleville. Owner moving to Toronto area, no mortgage for balance. This is a real opportunity. OPPORTUNITY FOR SOMEONE.

DOUGLAS T.
STORK
Real Estate Broker
Member Belleville Real Estate Board
241 DUNDAS E. — WO 2-3397
— Salesman —
JIM CATHCART — WO 2-0748

REAL ESTATE FOR SALE

EAST HILL
GREENDALE MANOR
CHARMER
ONLY $2,150.00 DOWN

BRAND NEW BRICK BUNGALOW WITH ATTACHED CARPORT. Family-sized living room, three splendid bedrooms with ample closet space, modern kitchen with dining area, 4-piece bath, and any housewife's dream of a basement properly finished, with two recreation rooms. Gas heating.

PHONE NOW TO SEE THIS 3-BEDROOM HOME IN HILLCREST. Your offer may may be your start in owning your own home. Low taxes and insurance. $50.00 monthly carries.

LARGEST LISTING OF GOOD FARMS IN EASTERN ONTARIO, some for exchange on smaller properties. See

Harold R. Robinson
REAL ESTATE CONSULTANT AND BUSINESS BROKER
BAND OF COMMERCE BLDG.
WO 3-4085
BEVERLEY FOSTER — WO 3-5478
HAROLD ROBINSON — WO 3-4681
Louise Houchin Tweed — 393-R-12
C. VANDERVEEN — WO 3-3647
Associated with Lorne McDougall Insurance Agencies Limited

REAL ESTATE FOR SALE

DUPLEX ON WEST MOIRA ST. 4 rooms and bath, and 3 rooms and bath. Rents for reasonable money. Eight thousand, with two thousand down.

PHONE NOW TO SEE THIS 3-BEDROOM HOME IN HILLCREST. Your offer may may be your start in owning your own home. Low taxes and insurance. $50.00 monthly carries.

DUFFERIN AVENUE
CENTRAL LOCATION

$13,500.00 IS THE FULL PRICE FOR THIS LOVELY CAPE COD DESIGNED HOME. Maintenance free living room, full dining room, modern kitchen with breakfast nook, 3 bedrooms, 4-piece bath, master bedroom all on first floor. Two bedrooms upstairs and recreation room on second floor. Full basement with extra washroom. Home is fully landscaped, trees, shrubs, fruit trees, garden and lawn. Gas heating. Low taxes. Only $2,500 DOWN AND BALANCE ARRANGED ON REASONABLE MONTHLY PAYMENTS. LOW INSURANCE RATES. SCHOOL AND BUS LINE.

MEMBERS OF BELLEVILLE AND DISTRICT REAL ESTATE BOARD

— Evenings Call —
H. K. HAGERMAN — WO 8-8073
Associated with Lorne McDougall Insurance Agencies Limited

BUSINESS Service DIRECTORY

ALUMINUM SALES AND SERVICE

W. B. HENDERSON
Aluminum Sales and Service
Aluminum Storm, Screens, Doors, Window of All Kinds and Sizes
Also Awnings and Jalousie Doors and Windows.
— FREE ESTIMATES —
WO 8-7303 or WO 2-3944
M33-3m

AUTO REPAIRS

PRUDDEN MOTORS
34CENTRE ST. — WO 2-0315
OPEN 7 DAYS A WEEK
General Repairs to Cars and Trucks
Specializing in General and Tractor Front End Alignment
Oper. CLIFFORD PRUDDEN
M19-12m

AUTO PAINTING

BELL CREST AUTO BODY
R.R. 2 — WO 2-3760
Have Your Car Reprimed
by Expert Auto Painters.
Modern Spray, Bench and Equipment.
WORK GUARANTEED
M13-tf

ACCOUNTANTS

F. A. R. MacFADDEN, C.A.
Licensed Municipal Auditor
217 PINNACLE ST.
Belleville, Ontario
PHONE WO 2-4192
M18-1

T. A. RIACHOLLI
PUBLIC ACCOUNTANT— AUDITOR
(West Bridgewater, Mass.)
PHONE WO 2-4321
RESIDENCE: WO 2-4766
M3-tf

KENNETH J. SODEN
PUBLIC ACCOUNTANT—AUDITOR
Successor to
SELLEVILLE — WO 8-3960
M7-tf

GEO. A. WELCH
and COMPANY
Chartered Accountants
WO 2-4591 153 Pinnacle St.
W. S. STONE, C.A.
R. IRVINE, C.A.
Ottawa — Cornwall — Picton
M3-tf

ARCHITECTS

WATSON and WIEGAND
ARCHITECTS
315 FRONT STREET
BELLEVILLE
M9-tf

BANQUET HALL

BELMONT
BANQUET HALL
Air Conditioned
Available for Dinner parties, dances and business groups.
200-50 Persons
Banquet Permits Available
Apply
289 FRONT STREET
WO 8-8612
M29-3m

BOATS

SALES and SERVICE
ARKANSAS TRAVELLER
PETERBOROUGH
PACESETTER
WEYMOUTH
Outboard Motors
JOHNSON OUTBOARD
MOTORS
SISTER DIESEL ENGINES
GATOR and SEACRAFT
TRAILERS
Aluminum TRI-O-DOCKS
Portable Docks
QUINTE MARINE
1 Mile East of Deseronto
Phone: Napanee 968 Ring 1-1
June 4-tf

CONSTRUCTION

Excavating - Trenching
Backfill - Bulldozing
For Fast Efficient Service
Call Days WO 2-0453
Evenings WO 2-6614
M19-12m

SIDOR CONSTRUCTION
31 FIRST AVE.
Building - Alterations
and Repairs
ALSO FREE ESTIMATES
Call EX 2-9695
Trenton
A37-tf

CARPENTRY

FRAMING, TRIMMING
ALTERATIONS - KITCHEN
CABINETS - PANELLING
& CEILINGS - RECREATION
ROOMS
HIGHEST REFERENCES
S. E. TURNER
62 Grier St.
Belleville
12-1 p.m. — 5-7 p.m.
J25-tf

CATERERS

McEVOY'S MARKETERIA
CATERING SERVICE
For
Weddings, Banquets, Dinners, Receptions
— Free Estimates —
PHONE WO 8-4201 1 MOIRA ST. E
BELLEVILLE
C3-tf

CONCRETE

W. DANFORD and SON
All Types of Concrete Work
Concrete Floors Machine Troweled
Repairs and Alterations
Phone WO 8-5622
D8-1

McFARLAND READY-MIX
Concrete Products Company
PHONE WO 2-2672
WO 2-2673
Trenton 23000 — no toll call
Napanee Inquiries Invited
12 Miles North of Bridge
FREE ESTIMATES
J3-1

CHIMNEYS

GEORGE BAILEY
CHIMNEYS REPAIRED AND
RELINED
ROOFING, SIDING, EAVESTROUGHING
AND PAINTING.
Free Estimates
All Work Guaranteed
WO 8-6095
F25-tf

CONSTRUCTION

BROWN'S PIT
Top Concrete Sand
Fill Material
SOFT FILL — MEDIUM FILL
GRAVEL FILL — MORTAR SAND
STONE FOR CONCRETE OR
BREAKWATER
GEORGE E. BROWN
PHONE FRANKFORD 64-R-22
June 11-3m

EXCAVATING

Basements, Sewers, Weeping Tile and Septic Tanks
Filling
ERNEST FITZGIBBON
18 Ridley Street
WO 8-6349
A37-3m

ELECTRO PLATING

YOUR BABY'S SHOES
Sterilized and Electro Plating Them
Special Mountings Available
and Your Baby's Shoes Fitted Free
Prices on Request
Mail Orders Welcome
Send Shoes With Shoes
Unmounted Shoes
Single Shoes $4.75
per Pair $8.00
City Orders Picked Up and Delivered
C.O.D.
GORDON JONES
70 PORTER AVENUE
M11-12m

ELECTROLYSIS

Hair on Face,
Arms or Legs
Removed Permanently
by Modern
ELECTROLYSIS METHOD
MARY McCLOSKEY
CONSULTATIONS FREE
48 Station St. — WO 8-8096
Belleville After 6:30 p.m.
S19-tf

Removal of Warts, Moles and Superfluous Hair Permanently and painlessly.
MARIE MURDUFF
Will be in Belleville
JULY 28 - 29
Phone WO 8-8096 for
Appointments
BELVEDERE HOTEL
WO 8-5774
M26-3m

FLOORS and WALLS

PIDUTTI - FABBRI LTD,
TILE and TERRAZZO
CONTRACTORS
GLAZED and CERAMIC FLOOR
TILES
TERRAZZO Floors — Guaranteed
Repairs to Old Floors — Quarried
Flagstone a Specialty
FOR FREE ESTIMATES
PHONE WO 8-7433 or WO 2-3285
M6-tf

FLOOR FINISHING

EARLE DARRAH
Dial WO 8-8896
30 Bridge Street East
SANDING and REFINISHING FLOOR
POLISHERS FOR RENT
Expert Carpet Laying and Inside
Rubber Tile and Marbleizer Floors
FREE ESTIMATES
As Near As Your Phone
M18-tf

MAUND'S SERVICE
SEAL — the Sealer that Seals!
300 Phenolic Sprays
on one coat Completed
All Types Floors Cleaned
Waxed — Polished
Window Cleaning Wall Washing
Ask About Our
"RENTAL SERVICE"
M3-tf

FLOOR FURNACES

J. P. MILLARD
WO 2-2776 or WO 8-8033
41 RIDGEWAY STREET
H. C. Little and Bonnie Breese,
Floor Furnaces, N'Furno Air Conditioning, Convection Units
Completely Automatic
Guaranteed Satisfaction
Free Estimates
J8-1y

FOOT SPECIALIST

FOOT APPLIANCE
SPECIALIST
Tired, Aching, Burning Feet
Leg and Back Ache
Specialists
Prescription Built Arch Supports
CONSULT
H. W. JOHNSON
144 Front Street WO 2-0793
A13-tf

HAIRDRESSING

MARVELETTE
BEAUTY SALON
WO 8-7503
26 SOUTH CONDOR
STEEL KNOTT Prop.
D6-tf

INSURANCE

BURROWS & FROST
GENERAL INSURANCE
and Investments
Belleville Business Men
249½ FRONT ST. WO 8-4713
M2-tf

LANDSCAPING

Good Clean Sod for Sale
Delivered or Laid.
For Price and Estimates
Phone
A.N.A. LANDSCAPING
TRENTON EX 2-9358
(Collect)
M3-tf.

Expert Landscaping, Grading Seeding.
For Free Estimates
Phone
IVAN MAY
Landscaping & Grading
Contractor
WO 8-3117
M25-3m

LAUNDRY SERVICE

Thirty Minute Economy Laundry
18 Foothridge
PHONE WO 2-0526
Pick-up and Delivery
M2-tf

MIMEOGRAPHING RUBBER STAMPS

THE JAMES TEXTS
Bell Building
Fast, efficient work covering all needs. Rubber Stamps, Letters, Statements Cake Lozges, Charches and Seals. Any person on all types of Rubber Stamps Mimeographing Machines and Supplies.
M3-tf

OUTBOARD MOTORS

We Service,
JOHNSON - EVINRUDE
ELTO
and
LAWN BOY POWER
MOWERS
QUINTE MARINE
Highway 2 — Between Belleville and Deseronto
Phone: Napanee 968 Ring 1-1
June 4-tf

PLATING

BELLEVILLE PLATERS
Specialists in Copper, Nickel
Chrome Plating
Phone WO 8-5185 — P.O. Box 142
Next to Y.M.C.A. Cambelford St.
M1-tf

ELECTROLYSIS

Hair on Face,
Arms or Legs
Removed Permanently
by Modern
ELECTROLYSIS METHOD
MARY McCLOSKEY
CONSULTATIONS FREE
48 Station St. — WO 8-8096
Belleville After 6:30 p.m.
S19-tf

Removal of Warts, Moles and Superfluous Hair Permanently and painlessly.
MARIE MURDUFF
Will be in Belleville
JULY 28 - 29
Phone WO 8-8096 for
Appointments
BELVEDERE HOTEL
WO 8-5774
M26-3m

PAINTING EAVESTROUGHING AND ROOFING

GEORGE BAILEY
PAINTING, ROOFING AND SPRAY
INSIDE AND OUT.
EAVESTROUGHING & ROOFING
OIL AND GAS
TAR AND GRAVEL ROOFS WITH
10 YEAR GUARANTEE
— Free Estimates —
WO 8-6095
F25-tf

PAINTING AND PAPER HANGING

HERMAN VAN WYK
All Kinds of Interior and
Exterior Painting
Painting and Paperhanging
By EMILE FORTIER
PHONE
DAY: WO 8-8237
NIGHT: WO 2-5167
A26-tf

PAINTING AND DECORATING

PAINTING
NORTHERN PAINTERS
We Do What We Say
There's None Too Small or
None Too Large
All the Paints Are Guaranteed
Phone Havelock 144-R-2

BELLEVILLE — WO 2-5804
TRENTON — EX 2-2811
SMITH & SMITH
Interior and Exterior Decorators
Sheetrock Taping and Joint
Filling a Specialty.
— FREE ESTIMATES —
M12-1m

Painting and Paper Hanging
Interior and Exterior
— Free Estimates —
V. WHITMARSH
WO 2-0470
M30-tf

PLUMBING

SUBURBAN PLUMBING
New Work, Residential
and
Immediate attention to Repairs
Workmanship Guaranteed.
CALL
WO 8-6344
Anytime
FINANCE AVAILABLE
M6-3m

RADIO AND T.V.

SERVICE CHARGE $3.
We Repair and Sell
Most Makes of Radios
BARKER'S RADIO AND
T.V. SERVICE
Open Day and Evenings
WO 8-7514
M30-tf

REFRIGERATION & AIR-CONDITIONING

CAL SPRAGUE
171 PINE STREET — BELLEVILLE
Installations and Repairs
Domestic and Commercial
16 Years Experience
Reasonable Rates—Free Estimates
WO 8-5260 — WO 8-5260
PROMPT SERVICE
N23-tf

ROOFING CONTRACTORS

QUINTE ROOFING
LTD.
Belleville — WO 8-5718
Sanded Built-up Roofing
Asphalt Shingles
Steel Roofing
Siding and Soffit
Gutters and Aluminum Awnings
Ornamental Iron Railings
Skylights and Windows
— FREE ESTIMATES —
— TERMS —
J11-tf

RUG and UPHOLSTERY CLEANERS

WOODCREST
DURACLEAN
Services
PHONE WO 2-5535
T. E. M. LAST
O24-1y

REPAIR SERVICE

REPAIR AND SHARPENING SERVICE
On All Types of Hand Saws, Electric Saws
—OUTBOARD MOTORS—
Pick-up and Delivery
PRINGLE & COOPER
345 COLEMAN ST.
WO 8-9075
A12-tf

RUBBER STAMPS

ALL KINDS OF RUBBER STAMPS "CUSTOM-MADE"
"The Way You Want It"
24 HOUR SERVICE
Available at
O'NEIL SALES LTD.
115 Front St.
SCHWAB'S LTD.
322 Front St.
The JAMES TEXTS LTD
179-183 Front St.

REST HOME

PRINDLE
CONVALESCENT AND
REST HOME
Kindly care for Elderly Ladies
and Bed Patients
With Tray Service 24 Hours
a Day
Four Doors From Bus Stop
and Short Walk to Hospital
136 ALBERT ST.
Belleville, Ontario
PHONE WO 2-4056
J6-tf

SHARP SAWS.

Your saws will cut cleaner, truer, faster, will run smoother on power machine. Quick service on all types of saws. Rivets, saw sets for sale. Old saws reconditioned. Complete grinding facilities.
HAND SAWS
CIRCULAR SAWS
ROY SALISBURY
52 MURNEY STREET
A10-2m

SHOE REPAIRING

SKATE EXCHANGE
Trade or Exchange Your Old
Skates
For New Ones Or Second Hand Ones
HUDSON SHOE REPAIR
166 Catharine St. Phone WO 2-1696
J1-6-2m

SHARPENING

LAWN MOWERS
MACHINE SHARPENED
All Types
Saws - Scissors - Grass Shears
etc.
95 SOUTH JOHN ST.
M6-1m

SEPTIC TANKS

Septic Tanks
Pumped Out
WO 8-5363
A15-tf

TREE SERVICE

O'BRIEN'S TREE SERVICE
Tree Trimming
Hedges Trimmed
— Free Estimates —
PHONE WO 2-7230
FRANK O'BRIEN
M25-1m

Sand, Gravel, Fill, Crushed Rock
Crushed Stone for Concrete Aggregates
Rock
Loading and Trucking
IVAN MAY
WO 8-8117
M4-tf

TYPEWRITER REPAIRS AND RENTALS

THE JAMES TEXTS
LIMITED
Prompt and Efficient Service on
ALL MAKES OF MACHINES
Typewriters — Adding Machines
for Rent
179 - 183 Front Street
PHONE WO 8-6373 M36-tf

TYPEWRITERS

ROYAL
Standard - Electric - Portable
TYPEWRITERS
Adde-X-Olivetti Adding
Machines
Olivetti Calculators
SALES - SERVICE - RENTALS
PHONE WO 2-4191
HASTINGS TYPEWRITER
COMPANY
23 Cambelford St. Belleville
M3-tf

UNDERWOOD
Rent or Buy
Underwood
Typewriters
New and Rebuilt
Standard - Electric - Portable
For information call
UNDERWOOD LTD.
10 BRIDGE ST. E. WO2-1410
A32-tf

TELEVISION SALES AND SERVICE

LANGABEER'S
TELEVISION SERVICE
Repairs to All Makes
Satisfaction Guaranteed
WO 2-2385
M10-tf

TV ANTENNA
INSTALLATION and REPAIRS
Expert Results on
TV — Radio — Aerials
Rangers
All Replacements Guaranteed
CIRCLE TV SERVICE
— Belleville Ltd —
763 Coleman St. WO 8-6779
D11-tf

TRUCKING

SAND FILL
GRAVEL FILL
CRUSHED STONE
CONCRETE GRAVEL
BULLDOZING & GRADING
MORRISON BROS.
(BELLEVILLE) LTD.
WO 8-7606
June 8-tf

UPHOLSTERING

ROLLANDIA
UPHOLSTERING
K. Hyama, Prop.
All Types of Furniture
Rebuilt — Recovered — Repaired
Automobile — Antiques
Specialty — Leather
Free Estimates! Reasonable Prices!
281 North Front Street
Belleville — WO 8-7593
M13-tf

ROSSMORE UPHOLSTERY
Remodel and Recover Furniture
For Free Estimates
DIAL WO 2-3177
Prop. HOWARD LOCKWOOD
M26-tf

VACUUMS FOR SALE

ELECTROLUX NEW MODEL automatic and regular models also pollenex, sales service and rentals 5 Richland Ave WO 8-8388
J3-tf

FILTER QUEEN
SALES AND SERVICE
121 FRONT STREET
For Servicing and Supplies,
Mona Desmarais and Mona Wilson
Now in Operation
PHONE WO 8-5055
RON ELMY
Authorized Distributor
M13-tf

WATER LOCATOR

Economize and Have Water
Located Before Drilling or
Digging
HERBERT R. FOX
19 DANIEL STREET
BELLEVILLE — DIAL WO 2-3177
M26-1m

WINDOW CLEANING

CLARE
WINDOW CLEANERS
Floors — Eavestroughs
Chimneys — Walls
Caulking — Snow Windows
WO 2-4665
35 HOLLOWAY ST.
S21-tf

WELL DRILLING

6¼ - 10 and 12 inch holes
Modern Equipment
T. DONALDSON & SON
55 Holmes Road,
Belleville
WO 2-2050 or WO 8-9020
M3-tf

GEORGE H. CHALK
R.R. 2, Frankford
Wells for Home Farm and
Industry
For Prices and Terms
Phone 927-J-2 - Napanee
M7-tf

WALL WASHING

Protect your resilient surfaces with new methods of washing walls and ceilings
Remove old dirty surfaces
Repaint
No Dust — No Grease — No Mess
No Streaks
THOMAS WINTER
Phone WO 2-3781
R.R. 1, Belleville N23-tf

WATER CONDITIONING

CULLIGAN
"The Greatest Name in
Water Conditioning"
Offers the world's most complete line of Water Conditioning Equipment for the home, commercial and industrial
Soft Water Service
Water Filter Service for eliminating tastes, odors and staining.
Complete line of home-owned Softeners and Filters
Free Water Analysis Service
If you have a problem with your water supply — Call Culligan
CULLIGAN
WATER CONDITIONING
SERVICE
211 Pinnacle St. WO 8-7704
Our Representative Will Call

WHO CAN DO IT?

TV SALES & SERVICE

D. CAIRNS TELEVISION SALES
Installation and Service
and efficient work guarantee
WO 8-2314
A28-tf

ICE AND FUEL

HARRY SMITH ICE COAL FUEL
Pinnacle St WO 8-2571
M24-tf

FRESH FISH

FRESH LAKE DRESSED WHITE-fish dressed Suitfish and Pickerel, fillet of Quinte Fisheries WO 8-8315
J29-tf

MORTGAGE LOANS

To those contemplating building or re-financing we suggest getting applications in as early as possible. We do our own inspections and valuations and can, therefore, give immediate action. Advisory service free. Money advanced as building progresses.

JAMIESON BONE & CO.

FIRE, AUTO, ETC. INSURANCE
DIAL WO 8-6705 163 FRONT ST.

Northport

NORTHPORT — Congratulations to Lois Smith, who won first prize in the Beginners' Class at the piano recital presented by the pupils of Mrs. Emily Veley, R.M.T., at the Collegiate Auditorium, Belleville, June 3rd.

Mr. and Mrs. Fred Kotchapaw spent the weekend at the home of their son, Colin and Mrs. Kotchapaw, Brockville. Mrs. Kotchapaw remained for a week's stay with her daughter, Mrs. Colin Kotchapaw, Brockville.

Mr. and Mrs. G. Jones, of Toronto, are at their cottage in the village.

Mr. and Mrs. Elmer Gerow of Picton, spent Sunday evening with Mr. and Mrs. Walter Bonisteel.

Mr. Bud MacDermaid and Howard Norton spent the weekend at their homes, here.

Mr. and Mrs. Frank Barker returned home on Sunday evening having been guests over the weekend of Mr. and Mrs. Ross Clow, Brockville.

Mr. T. B. Geddes and Byron, Toronto, spent the weekend at their cottage.

Mrs. Gordon Smith and children of Ottawa, were Thursday evening guests of Mrs. Walter Norton.

Mr. and Mrs. Walter Brown, Pembroke, spent a recent weekend with the latter's parents, Mr. and Mrs. Walter Norton, Ronnie and Michael.

Mrs. Robert Greenwell spent last week with her daughter, Mrs. Jim York and Mr. York, Toronto.

Mrs. Arnold Covert, R. R. 6, Picton, was through this vicinity on Saturday representing the Watkins Co.

Mr. and Mrs. Walter Norton were dinner and supper guests on Sunday of Mr. and Mrs. Leland Grierson and daughter, Valerie, Picton.

The W.I. will meet at the home of Mrs. B. Barker on Tuesday.

On a recent Saturday evening Mr. and Mrs. Walter Brown (Myrtle Norton), were honored with a coffee table and smoker, by Mr. and Mrs. Ray Lindsay, Picton, with a table lamp and magazine rack, from the Northport and Solmesville branch of the Ladies.

Congratulations to Mr. and Mrs. Don Courneyea, of Wellington, on the birth of their son, at Prince Edward County Memorial.

Mr. and Mrs. Carmen MacDermaid, of Toronto, spent the weekend with Mr. former's mother, Mrs. Edna MacDermaid and Rose Marie.

The June meeting of the W.M.S. was held Wednesday evening at the home of Mrs. Harold Barker.

Mr. and Mrs. Howard Smith and Mrs. Harry Smith, attended the piano recital presented by the pupils of Mrs. Emily Veley, R.M.T., at the Collegiate Auditorium, Belleville, on June 3rd.

Mr. Douglas Fraser, Belleville, spent several days last week with his parents, Mr. and Mrs. Jack Fraser and Gordon.

Pleased to hear that Mrs. Gordon Judd is home from hospital and doing favorably since her return home from the Kingston General Hospital.

NOTICE TO CREDITORS

IN THE MATTER OF THE ESTATE OF ROY OAKLEY HECKLEY, late of the City of Belleville, in the County of Hastings, Retired, deceased.

NOTICE is hereby given that all creditors having any claim against the Estate of the said Roy Oakley Heckley, who died on the 23rd day of June, 1959, at the City of Belleville, in the County of Hastings, Ontario, are required to send to the undersigned solicitor for the Executor herein on or before the 15th day of July, 1959, their full names and addresses and particulars of their claims, if any.

AND TAKE NOTICE that after the 15th day of July, 1959, the said Executor will proceed to distribute the assets of the said Estate among the parties entitled thereto, having regard only to the claims of which it shall then have had notice and that it shall not be liable for the said assets, or any part thereof, so distributed to any person of whose claim he shall not have received notice.

DATED at Belleville this 12th day of June, 1959.

ROBERT J. GRAHAM
Picton Street
Belleville, Ontario
Solicitor for the Executor of the Estate of Roy Oakley Heckley.
J13-22-29

AUCTION SALE

Wednesday, June 17th, at 1:30; 3rd Concession of Sidney, 2 miles west of Frankford Village.

6 dining chairs and table; Duncan Phyfe sofa; 2 chesterfield chairs; dressers; chest of drawers; couch; bedsteads; springs and mattresses; bureau; commode; 2 wash stands; toilet sets; floor coverings; pictures; 3 sewn sheet blankets; wood stove; incubator; separator; grind stone; 2 sets harness; platform scales; 2 spring wagons; and rack; tool box; 2 sets sleighs; 2 cutters; 2 sets single harness; dishes; cooking utensils, etc.

Terms: Cash.
Mrs. A. Hoole, owner.
CAMERON BURNETT,
Auctioneer.
Phone WO 2-1091, Belleville
J10-13-15

NOTICE

COUNTY OF HASTINGS
BY-LAW NO. 1734

A BY-LAW TO REGULATE THE LOCATIONS OF BUILDINGS AND STRUCTURES ADJACENT COUNTY ROADS.

WHEREAS it is deemed to be necessary to regulate and determine the location of buildings and structures upon land adjacent to the County Roads;

AND WHEREAS authority is granted under Section 39, of the Municipal Amendment Act, 1946, 1947, to exercise such power subject to the approval of The Ontario Municipal Board;

THEREFORE THE CORPORATION OF THE COUNTY OF HASTINGS ORDERS AND ENACTS as follows:—

1. That no person shall erect any building or structure, or any part of which is located closer to the rear limit of the road allowance than 42 rods of County Roads hereinafter designated, 33 feet wide; 40 feet where roads is 38 feet wide; 33 feet where roads is 66 feet wide; and 66 feet where the road allowance is 99 feet wide.

2. The County Roads or parts of County Roads affected by this by-law are as follows:—

All of the Roads contained in the Townships of Sidney of the County of Hastings, and all of the Township Roads situated within the limits of the Village of Frankford, which are or will be within a built-up area, as defined by the Highway Act, R.S.O. 1950, Section 1, Clause "A", or amendments thereto.

3. Any person convicted of a violation of any provision of this by-law shall forfeit and pay for the first offence a penalty not exceeding the sum of $300.00 for each offence, exclusive of costs.

4. This by-law shall come into force and effect upon the approval that it is passed by Council, subject to the approval of the Ontario Municipal Board.

PASSED IN OPEN COUNCIL, this 23rd day of January, 1959.

"sgd" ERLE S. DENYES,
Clerk.

"sgd" J. N. BROWN,
Warden.
(SEAL)

Take notice that the Ontario Municipal Board will hold a hearing at Shire Hall, Belleville, at 2:00 o'clock in the afternoon, on Tuesday, the 30th day of June, 1959, for the hearing of all parties interested in the above by-law or any application.

ERLE S. DENYES,
Clerk of the County of Hastings.
J15-tf

Mr. Tweedy

by Ned Riddle

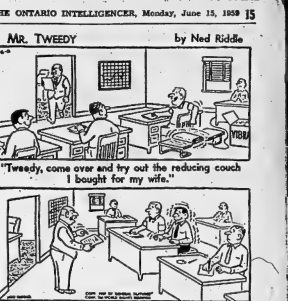

"Tweedy, come over and try out the reducing couch I bought for my wife."

"There's a mistake in this report and I'm standing here until I decide which one of you is guilty."

TWEED

Fraser Family Holds First Reunion at Park

TWEED — The first reunion of the Fraser family, held Sunday in Tweed Memorial Park, was a success. Approximately 170 attended the dinner served by the Tweed Rebekah Lodge.

Those having birthdays on Sunday were Mr. Bert Noonan of Oakville and Mr. Ollie Cronwell of Toronto. Mrs. Ingwald Reid of Ruby Lake, Ont., and Steven of Minneapolis, Minnesota, were from the farthest distance. Other visitors were from Ottawa, Thomas, Fort Erie, Alexandria, Oakville, Port Credit, Mimico, Toronto, Lindsay, Belleville, Madoc and Tweed.

During the dinner hour Mrs. Edith Noonan of Port Erie and Mrs. Maude Jones of Belleville were presented with beautiful leather purses on behalf of the visitors by a niece, Mrs. Margaret (Peter) Hewlett of Toronto. Mr. Gordon Hewlett presented Mrs. Russell Sexsmith of Tweed with a straw tote bag for her efforts in organizing this reunion.

Mr. Raymond Polley, of St. Thomas, expressed thanks on behalf of the visitors, to Mrs. Ruth Jardine, convener of the dinner, and her staff which included Grace Watters, Ethel Bateman, Myrtle Cumming, Minnie Eaton, Dorothy Fisher and Hazel Thompson.

During the afternoon about 20 first cousins of Mrs. Norman and Mrs. Jones arrived and complete a wonderful day reminiscing while the children enjoyed the water and playground facilities.

For many of the visitors it was the first time they had been in Tweed and were taken with the park and the village that it was decided to hold the next reunion at the same place with a more complete program.

Deadlines

FOR
CLASSIFIED
ADVERTISING

WORD ADS will be accepted until 12:30 p.m. on the day of publication with the exception of Saturday.

SEMI-DISPLAY ADS not more than 2" deep will be accepted until 12:00 a.m. the same day of publication with the exception of Saturday.

THE DEADLINE for semi-displays more than 2" long is 3:00 p.m. the preceding day.

THE DEADLINE FOR SATURDAY ON TODAY AND IS 3:30 P.M. THE PRECEDING FRIDAY.

In Memoriams, Births, Marriages and Engagement announcements will be accepted until 11 a.m. on the same day of publication if received by Friday and until 10 a.m. the day of publication for Saturday's edition.

CLASSIFIED RATES

MINIMUM CHARGE 80c
FOR ONE INSERTION
(not over 20 words)

TWO CONSECUTIVE INSERTIONS $1.40
THREE CONSECUTIVE INSERTIONS $1.80
EACH ADDITIONAL WORD OVER 20 WORDS WILL COST 4c FIRST INSERTION AND 3c FOR EACH SUCCEEDING INSERTION. 3c PER WORD EVERY INSERTION THEREAFTER.

PLEASE NOTE:
ALL CLASSIFIED ADS PAID WITHIN THREE DAYS OF FIRST INSERTION WILL BE ALLOWED A TEN PERCENT DISCOUNT.

Bring Your
OUTBOARD
MOTOR
Here for Guaranteed
SERVICE
— ALSO —
LAWN-BOY Mowers
QUINTE
MARINE
Phone Napanee 900-R-1-1
1 Mile East of Deseronto

Some Conclusions

Change in U.S. Policy Urged

By Walter L. Gordon

(Chairman of the Royal Commission on Canada's Economic Prospects)

(Article II)

In concluding this series of articles I propose to review some simple facts and impressions and then to draw some conclusions from them. To begin with, it will be wise for Westerners to remember that China has always had an authoritarian form of government. Democracy as we understand it is unknown in China. She has only just emerged from feudalism. Family ties in China have always been extraordinarily close and strong, too strong perhaps. Prior to the revolution other loyalties and responsibilities, national or otherwise, (except that of the Mandarins to the Emperor) had little meaning.

The leaders of the present Government have fought long and hard for their principles. They seem to believe completely that Communism as evolved and practised by the Chinese is the only way to raise the living standards of the masses. They and the 30 million members of the party seem dedicated, hard-working, austere, puritan and completely orthodox. There is no place for non-conformism.

The Communist leaders have been very astute in their policies, more so than the Russians were after their revolution. And most people seem to agree that the present regime is not at all likely to be overthrown. It is doing things, its propaganda is effective, and its members are incorruptible. True, it is trying to change the way of Chinese life radically and very quickly after thousands of years of sameness. But it seems to be succeeding. Many older people and people who had property or privilege before the revolution cannot hope to like what is happening. But the younger people are being brought up differently. They will know no other way of life. And almost certainly they will support the government. Quite apart from this, all Chinese are proud of their country's re-emergence as a world power, be they communists or otherwise.

Communism is a creed and way of life that is anathema to most people who are fortunate to live in Canada and other countries of the West where individual rights and freedoms are accepted principle and a fundamental part of our existence. There is no place in our countries for Communism with its emphasis and belief in the collective good and with its disregard for individual personality. But Communism is now the accepted way of life for a large proportion of the people of the world. Its leaders in China, at any rate, believe in this system as religious leaders in Europe during the Middle Ages believed in their interpretation of Christianity. We are not likely to convert them to our way of thinking — any more for that matter than they have anything for us.

CHINESE SELF-CENTRED

Communism, as practised by the Chinese, can be compared, as I have intimated, only with an all-embracing religious faith that is absolute and accepts no doubts or questions. Perhaps it could develop into a fighting, proselytizing faith some day when the rehabilitation of the country has been advanced considerably. Who knows?

However, China and the Chinese are extraordinarily self-centred. Historically they have had no real interest in the world at large. China is "the world" to most Chinese or so it seems. At present they express their gratitude to the Soviet Union on every possible occasion, and well they might. But when they become self-sufficient, as assuredly they will do, it will not be too surprising if their policies become increasingly self-centred, increasingly concerned with the Chinese points of view of things without too much regard for those of others, even perhaps for those of the Soviet's.

There are some people who question whether China will be able to overcome her difficulties in the future, the most important of which may well be the problem of feeding an ever-growing population. Conceivably the peasants may become disenchanted with the communist system. It is possible that conflicts will develop within the party, between the so-called theoreticians and the so-called practical or administrative wing as some people say happened late in 1956. But I doubt if any Westerner's opinion in these matters is worth much. Certainly it would be foolish to bank on any such developments. It would be equally foolish for the West to overestimate the strength and power of China at the present time. Nevertheless as industrialization progresses, it seems probable to me that China will emerge as one of the great and powerful nations of the world. And this might happen somewhat sooner than some of us may care to think.

Five years ago I returned from a two months' visit to the Far East with the firm conviction that United States policy regarding Communist China was wrong and hopeless:: I still think so. It is true the U.S. is more committed to this policy now than she was in 1954. But it is true also that China is much stronger and more confident than she then was.

POLICY COULD CAUSE TROUBLE

One knows the arguments, so eloquently expressed on occasion by the late John Foster Dulles, the U.S. Assistant Secretary of State for Far Eastern Affairs about the effect in other Asian countries if the U.S. were to modify her support of Chiang-Kai shek and recognize Red China. There is considerable validity to this point of view. But 650 million people cannot be kept beyond the pale forever. Sooner or later it is to be hoped in the present policy of the U.S. will be defeated or the U.S. will have to go to war in order to preserve it.

It may be that rather than make any compromise, some Americans and some Canadians, for that matter, would prefer a "holy war" between the righteous West and the evil powers of Communism even if in this nuclear age this meant the end of all we stand for and have accomplished. If so, I am not one of them.

People ask what, in these circumstances, should Canada's policy be? Should we recognize Red China? This question is not an easy one to answer. In the first place recognition by itself would be meaningless unless we were prepared to break off all connections with Taiwan; to work for the acceptance of Red China in the United Nations; and perhaps of most importance to trade with her on a full scale basis.

From time to time China has expressed a wish to purchase such things as nickel, aluminum, copper, Ford trucks and Chrysler engines from Canada. Except for a small quantity of nickel, we have not thus far found it convenient to export such materials to her. This is not quite so surprising as it may appear to be upon the surface. A large part of the business of the companies producing the materials referred to is made up of exports to the United States. This business might be seriously jeopardized with consequent effects upon employment in this country if the companies in question were to start exporting to Red China. And in nearly every case these companies are either controlled by U.S. parent companies or have U.S. citizens among their directors. It would be difficult if not impossible for such companies or such directors to permit exports to Red China without contravening U.S. laws.

This sort of thing may irritate Canadians. But in the past we have shown no real disposition to interfere with such arrangements. But as I have suggested the consequences of so doing could be serious for a relatively small nation with a population of only 17 million people.

LIMITED TRADE

Furthermore, if we were able to establish a worthwhile export business with Red China on any kind of a continuing basis which is at least problematical, we would have to be prepared to accept payment in the form of imports from that country. What has China got to offer on any scale that is of interest to Canadians? She has certain food products like tea, nuts and the prawns that have attracted so much attention lately, a few consumer goods like radios and some textile lines. But these items would not add up to a great deal in total even if we were prepared to remove the present threat of dumping duties being applied to any importer of Chinese goods. In the long run any export trade we might be able to develop with Red China would be limited by the amount of our imports from that country.

Such important commercial considerations must of necessity have an important bearing upon Canada's policy in regard to recognition. However, in my opinion, those considerations need not inhibit us from urging and continuing to urge the United States to modify and eventually to change her present policy in the Far East. There may be one billion Chinese in existence by 1960. Sooner or later the West will have to acknowledge their existence.

This concludes the eleven articles by Mr. Gordon.

WIRELESS LINK

Signal Hill at St. John's, Nfld., where Marconi received the first transatlantic wireless signal in 1901, now is a national historic park.

WE Clean It!

- CHESTERFIELDS
- PADDED FURNITURE
- RUGS

SHAMPOOED IN YOUR HOME

ROSSMORE UPHOLSTERY

WO 2-2177

Black's Meat Market

OPEN ALL DAY WEDNESDAY

SPECIALS!

FRESH **LEAN MINCED BEEF** 3 lbs. $1.

TENDER **CLUB STEAKS** lb. 65¢

FRESH **SIDE PORK** (Sliced) lb. 45¢

Black's MEAT MARKET

WO 2-0916

23 BRIDGE STREET E.

EATON'S

Exciting Separates to Mix-or-Match For Dress or Play

—EATON'S Main Floor

Water-Colour Print Skirt and Blouse

Soft floral print in blue or beige on "Drip-Dry" cotton. Attractive full skirt . . . blouse has "V" neck and Riviera' collar . . . shrinking pearly and metal buttons . . . sizes 12, 14 or 16. Set 8.98

Mix-or-Match Skirt and Blouse

Both in easy-care "Drip-Dry" cotton! Skirt has tiny unpressed pleats . . . self-belt and zipper . . . Pink blue or Printz. Blouse—short sleeves, mock tie or bow. Sizes 12 to 18.

Skirt, each 4.98 — Blouses, each 2.98

Co-Ordinated Skirt and Blouse

Fine "drip-dry" combed cotton in coral or turquoise. Charming full skirt with zipper . . . sleeveless blouse has dainty lattice-work on yoke . . . sizes 12, 14, or 16.

2-piece set 8.98

Plaid Skirt and Blouse

Youthful green and blue plaid in convenient "drip-dry" cotton! Cool "air conditioned" blouse has pretty buttons . . . skirt has side zipper. Sizes 12, 14 or 16.

Skirts, each 3.98 — Blouses, each 2.98

HANDS TIED?

BECAUSE YOU LACK A HIGH SCHOOL DIPLOMA

If you are 16 or over and didn't finish High School, you can earn a diploma at HOME in your spare time. Our graduates have entered over 300 different colleges and universities.

Established 1897

American School, 116 Brock Street, Kingston, Ontario.

Without obligation, send me your Free Trial Lesson and 64 page High School Booklet.

NAME .....

Address .....

Phone ..... Age .....

Slim Jims and Blouse

Matching cotton chino trouser time favourites in a gay floral print on white. Taper-tailored slim Jims, complete with eye-catching mush—sizes 12, 14 or 16.

Slim Jims, each 3.98 — Blouses, each 2.98

4-Piece Jamaica Shorts Set

Smart new set consists of cotton chino Jamaica shorts in a matching cotton floral print. Bermuda floral print and a perky straw beach hat . . . hat can be worn on waist or round hat . . . matching colours of beige, blue or hot pink. Sizes 12, 14 or 16. 4-piece set 5.98

Candy-Stripe Shorts and Overblouse

Sunshine-fresh "Drip-Dry" cotton in a stunning combination of white, red and blue . . . blouse has dickey front and "Bunian" "V" back. Zippered shorts have side slits. Sizes 12, 14 or 16.

Shorts, each 2.98 — Blouses, each 3.98

Mix or Match Shorts and Shirts

Wear together or separately! Shorts of "Sanforized" cotton twill in white, red or navy . . . accented by buttoned pocket, sizes 12, 14 or 16. "Drip-dry" cotton shirts have short sleeves and pocket . . . sizes 12 to 20. Shirts in cotton, Black, light apricot, pastel mint green, turquoise, beige or Caribbean blue . . . sizes 12 to 20. Navy

Shorts, each 2.98 — Shirts, each 2.98

EATON'S Budget Plan Terms

May be arranged with a minimum purchase of 15.00 and 10% down.

Re-buys with a minimum purchase of 7.50 with NO DOWN PAYMENT on open, up-to-date accounts.

● Open Daily 9.15 a.m. to 5.30 p.m. ● Wednesday 9.15 a.m. to 12 Noon ● Friday 9.15 a.m. to 9 p.m. - Dial WO 2-4561

EXTENSION CORDS ARE **DANGEROUS**

Dangling extension cords are unsightly, inconvenient and a fire hazard. It's inexpensive to have

PROPERLY INSTALLED OUTLETS

CALL US FOR FREE ESTIMATES.

VISIT OUR SHOWROOM AND SEE THE LATEST IN DESIGNS IN **LIGHTING FIXTURES**

FINKLE ELECTRIC LTD.

334 PINNACLE ST. — DIAL WO 2-5331

THE WEATHER
Wednesday — Mainly sunny with afternoon cloudiness. Low 55, high 78.

The Ontario Intelligencer

BELLEVILLE, ONTARIO, TUESDAY, JUNE 16, 1959

TEMPERATURES

	Max.	Min.
Today	59	50
Year ago	65	44
Rainfall — trace.		

5c Per Copy, 30c Per Week

Authorized as Second Class Mail, Post Office Department Ottawa.

35 Structures Burn At Lanark, $2,000,000 Loss

150 Persons Homeless, May Not Rebuild Town

LANARK (CP) — Fire burned the heart out of this large village Monday.

Close-swept close skeletons of buildings are all that remain along Lanark's main business street. Thirty-five structures were destroyed. There were no major injuries. Some 150 persons were homeless.

Reeve Bob Dowdall, who operates Campbell Sash and Door factory where the fire started in a pile of shavings from unestablished cause, said the village may never recover from the $2,000,000 loss.

DONATIONS FLOW IN

Ontario government officials flew in today to discuss reestablishment. Reeve Dowdall said financial help is expected from the province, but he did not know how much. Donations from individuals and firms were flowing in rapidly and—a disaster fund is being set up.

Lanark was a neat little community of 900 on the Clyde River 35 miles southwest of Ottawa.

While gusting to 55 miles an hour swept flames from the sash and door factory at the north end of George Street, the main artery downward on both sides of the street.

Lanark volunteer fire brigade's pumper was ineffective as flames swept within two hours to the end of the business district, burning their hoses in the street.

Volunteers and weeping women in aprons were forced to stand back helplessly until fire apparatus arrived from eight area communities as far away as Ottawa began to arrive.

Flames were brought in check after 4½ hours as 16 pump trucks drew water from the Clyde River.

An emergency meeting Monday night was called by Lanark civil defence officials on the scene organized provision of food and accommodation for the homeless and police protection of the affected area to prevent looting and to keep ruins intact for

(Continued on page 12)

Constable, Shot 3 Times, Breaks Up Robbery

MONTREAL (CP) — A police constable was shot three times Monday as he broke up an attempted bank robbery in the west end.

Two suspects were wounded in a gun battle in which the would-be robbers fired seven shots to 37 by police. Another policeman was grazed in the ankle by a bullet, but didn't notice it until he returned to his station.

A briefcase containing $30,000 cash, a .25-calibre revolver and a sawed-off .22-calibre rifle, capable of firing 10 shots from an attached clip, were recovered.

Constable Paul Jodoin, 30, was shot near the heart, in the abdomen and in the thigh. None of the bullets hit vital organs. Following an operation he was reported doing "very well."

HOLD FRENCHMEN

Police said they are holding two natives of France in connection with the robbery attempt, if they are Pierre Robin, 30, originally from Paris, who took a bullet in the thigh, and Ernest Gillet, 30, who got a bullet in the wrist, after he was shot through the abdomen.

Police said they are holding the two suspects on counts from Gillet.

Sergeant Cornelius Broden was slightly wounded in this exchange but didn't realize it until later.

Jodoin's partner Constable Denis Letrancois fired six shots at the men as they fled the bank by the front door. He was joined by two other crew cars who captured the men after an exchange of fire.

Sergeant Cornelius Broden was slightly wounded in this exchange but didn't realize it until later.

EXCHANGE SHOTS

Waiting until the by-standers were got of the way, Jodoin opened fire. The two men fired back and Jodoin fell.

Jodoin's partner Constable Denis Letrancois fired six shots at the men as they fled the bank by the front door. He was joined by two other crew cars who captured the men after an exchange of fire.

The bank was held up by two armed men who escaped with $30,000 in cash.

Long Returned To Mental Clinic

GALVESTON, Tex. (AP)—Governor John Bell Williams of Louisiana was ordered back to his mental clinic for three week today—one night. He drove away from the Galveston courthouse yelling, "I'm still in jail, still in jail."

District Judge L. D. Godard ordered the week delay to allow time to study evidence through which the governor hopes to free himself and through which the Long family hopes to force hospital treatment on the 53-year-old governor.

"I believe in all fairness a little time in which to reflect and study this case is in order," said Judge Godard.

Judge Godard also postponed for one week a sanity hearing he was to have begun Wednesday. Probate Judge Hugh Gibson concurred after a conference.

CLOSE CALL

BRANTFORD (CP)—Two sisters in nearby Paris had a lucky escape Monday night when lightning struck their kitchen a few feet from where they were sitting. Miss Marion Marsh and her sister Mrs. S. M. McLay said they were stunned and unable to move from the table for several minutes.

Today's Chuckle

Fifty years ago America was known as a melting pot. Today it is a pressure cooker.

THE WEATHER

TORONTO (CP) Synopsis: — Moist air circling around an old storm centre located over southern Maine brought cloudy skies into most of Ontario. As this New England low continues to weaken and move slowly out into the Atlantic, the weather picture over Ontario should gradually improve, and Wednesday should see more sunshine than today.

SEAWAY PILOTS PLAN WALKOUT LATER IN WEEK

No Progress Made At Ottawa Meet

MONTREAL (CP)—A walkout by the pilots' union guide slipping through the St. Lawrence Seaway has been scheduled for later this week.

The pilots say their demands were unsympathetically received Monday at a meeting with representatives of the transport department and the Shipping Federation of Canada.

After that session, directors of the St. Lawrence - Kingston - Ottawa Pilots Corporation and the Montreal Harbor Pilots Association decided that a general pilots' meeting would be called Friday if some progress is not made before then to meet demands.

As Crown employees, the pilots have no legal right to strike. But all pilots must leave their ships if they quit, or their certificates would last indefinitely.

Such a walkout could disrupt navigation in the Great Lakes Australia through the seaway after the waterway is officially opened June 26.

NO PROGRESS MADE

Jacques Gauthier, secretary of both pilots' groups, said "absolutely nothing" was accomplished toward settlement of the dispute.

Mr. Saucier said the two federal representatives indicated some minor concessions might be made on the Cape Breton pilotage district, but they had given "the impression it would be very hard to give a decision right away."

Mr. Saucier said the dozen ship owners who attended the meeting had balked at paying overtime to pilots while the locks are being opened to shipping in April.

The pilots, paid a basic rate based on tonnage, have received $5 an hour for, time worked in excess of a 176 hour month. The owners decided at the meeting to give overtime only after 30 hours had been worked, Mr. Saucier said.

The pilots want to pay 10 apprentices from their own pockets to ease the work load, Mr. Saucier said. The department felt ten or three apprentices should be paid from public funds.

Other demands involved transportation costs when pilots travel to meet ships, separate fees for some harbors and ports, and establishment of a tariff for pilotage on the seaway.

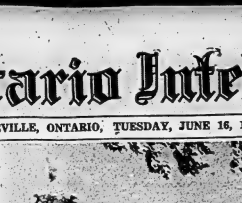

FIRE DISASTER — Fire yesterday all but wiped out the business district of Lanark, Ont., about 35 miles southwest of Ottawa. Damage in the fire amounted to about $2,000,000.

Here firemen battle flames in a private home. The fire broke out immediately behind this house. (CP Wirephoto).

Council Stops Payment of School Funds

COOKSVILLE, (CP) — Toronto Township Council Monday stopped payment of funds to South Peel Board of Education in a dispute over the use of the week-old bottle over the board's $1,000,000 debenture issue.

The council's action followed the board's request for a $400,000 advance on its 1959 budget by June 22. The money was to cover expenses between the present June 22-28 inclusive, the vessels' movements will be spaced out so that there is a minimum delay of by July 1.

It had been announced in the Commons that this agreement had been negotiated with the Soviet Union, but it is evident the worker-bound flotillas might cause disruption of communication with the other originally-proposed basin.

The new arrangement is that two vessels will be put through the locks daily on June 22, 23 and 24 and no more thereafter until July 1. Originally, they were to move through at a rate of up to six a day.

Should the locks not be required for commercial ships, the Soviet navy move would be accelerated accordingly.

Navy Squadron Not to Interfere With Traffic

OTTAWA (CP) — Passage of a Soviet flotilla of warships through the St. Lawrence Seaway will be slowed up to accommodate commercial traffic, External Affairs Minister Green said Monday.

Instead of going through the crowded Welland Canal between June 22-28 inclusive, the vessels' movements will be spaced out so that there is a minimum delay of by July 1.

It had been announced in the Commons that this agreement had been negotiated with the Soviet Union, but it is evident the worker-bound flotillas might cause disruption of communication with the other originally-proposed basin.

The new arrangement is that two vessels will be put through the locks daily on June 22, 23 and 24 and no more thereafter until July 1. Originally, they were to move through at a rate of up to six a day.

Should the locks not be required for commercial ships, the Soviet navy move would be accelerated accordingly.

Berserk Gunman Frees Half-Sister Held as Hostage and Surrenders

CHARLESTON, Ill. (AP) — A mentally ill man held his pretty half-sister hostage while a posse of policemen ringed his house for 6½ hours with arms and walked out without gunfire today.

Adkins, 22, also released the half-sister, Mrs. Myra Irene Kennedy, 24, about hours.

The end of the tense vigil around the white frame house came after Mervin Bell, a lawyer, talked with Adkins for about 10 minutes explaining his surrender.

It came also as the force of officers were loading up for a blast with tear gas. Earlier the authorities say they felt Adkins was giving them a run-around and might keep the comunity in turmoil for hours.

Adkins demanded that Charleston Police Capt. Logan Carter be brought to the home, saying he would kill him and then shoot himself. But after talking again to Bell, Adkins changed his mind and called for police to come and get him.

Adkins kins up for assault and disorderly conduct.

At various times Monday night police and clergymen ventured to the door to speak to the gunman and try to reason with him. One cried softly that the "Lord will help you in your troubles."

"Maybe so," replied Adkins. But he didn't surrender.

Starving Man Held Captive For 10 Days by Two Gunmen

MIDDLEBORO, Mass. (AP)—More than 300 heavily-armed police today pressed their search for killers in a swampy woodland after gunfire forced the escape of a Brandon a man they had held captive and starving for 10 days.

Targets of the manhunt were John Coyle, 23, and his brother, William, 21, both of Philadelphia. They were known to be armed with five pistols and three belts of ammunition.

Police got on the brothers' trail Monday after they robbed a high-way liquor store of $112 and fired a shot into the counter. The chase ended over a dirt road, at the end of which scores of shots were exchanged before the pair fled into the woods.

At police approached the car, Trooper Sedgwick, 49, of Philadelphia stumbled out — half-paralyzed — starved and exhausted.

He stammered out the story that the two men kidnapped him near his place of employment in Philadelphia June 6 and drove him as a captive in his own car to Massachusetts.

During the 10 days, he said, he was given only two bologna sandwiches, some marshmallows and sips of a soft drink.

During most of the time, he said, he was tied and gagged on the floor of the back portion of the car.

Sedgwick was captured and robbed of about $60 two days after Philadelphia patrolman William Kane, 30, was shot to death in a gun battle there.

The policemen who came to Sedgwick's assist in the manhunt were friends of the slain patrolman.

Suggests Adding Two Years To Present H.S. Course

BIGWIN INN, Ont., (CP) — School trustees should prepare for the impending overcrowding of universities by adding one or two years to the five-year high school course, Dr. W.P. Percival, former deputy education minister of Quebec, said Monday.

He predicted high schools in the 1960s will offer grade 11 and perhaps grade 12, while more junior colleges will be established in co - operation with school boards.

Dr. Percival told the convention of the Ontario Urban and Rural School Trustees Association that greater emphasis would be of different lengths and adapted to the bright, average and slow learner. The school year would be lengthened to a minimum of 200 days from the present 195.

"If these features do not appear reasonable, we will be forced to go on in the 1970s and 1980s," he said.

S.A. Watson, curriculum superintendent of the Ontario department of education, said the province's education system requires a little of the bright pupil's time and too much from the dull.

Provincial school grade 13 exams have required a painful rigidity, he said.

He said his department is developing new courses in history and geography for grades eight to 10 and is reviewing mathematics courses and all science courses from grade seven to the bottom of the school system.

C. F. L. Bartlett, president of the Ontario Urban and Rural School Trustees Association, said trustees must improve their public relations with watch - dog type city councillors.

Dr. Bartlett, a Queen's University professor, referred to participatory to city councillors who attempt to interfere with the budget and level of grants of education.

"As expensive buildings become necessary, as general living costs and teachers' salaries rise, education costs must also increase," he said.

H. G. Barrett, president of the Ontario Secondary School Teachers Federation, discussed the association of attempting to keep down teachers' salaries.

"That, whether you like it or not—and I don't like hurting some of your feelings—is the way the general membership of the federation feels," he said.

LIBERALS RENEW FIGHT AGAINST CHANGES IN ACT

Jobless Insurance Act Under Attack

OTTAWA (CP) — The Liberals have renewed their opposition to their tough committee fight against changes in the Unemployment Insurance Act.

The Opposition says that Labor Minister Starr's bill—which had an extraordinarily rough ride from the Liberals in committee stage—will gut through the House of Commons by Wednesday.

Well - informed Liberals say they will attempt to score some points on the government in connection with the insurance bill—possibly taking up a full day—and then bow to the inevitable and see it pass rather than keep talking on it interminably.

The explosive measure came back to the Commons late Monday night after long and acrid sessions of the industrial relations committee.

FIGHT IMPOST BOOST

The bill's most unacceptable provision from the standpoint of the Liberals is one to increase from by an average 25 per cent the employer - employee contributions to the depleted unemployment insurance fund.

Liberal Alexis Caron of Hull, Que., appealed to Labor Minister Starr to withdraw the legislation and have a committee set up to study its implications.

This, he said, would enable the government to get the bill more in line with the views of Labor Mr. Caron suggested some sort of "special committee" of the Commons to look into the matter.

"It's so inspractable net the helps nobody," he declared.

JOBS NEEDED

Liberal W. H. McMillan of Welland also attacked increases in contributions and said that there would be no need for higher payments if the unemployment problem in Canada were cleaned up.

Gromyko Confers With Herter In Surprise Move

Western Powers Divided Over Parley at Summit

GENEVA (AP)—Foreign Minister Gromyko and State Secretary Herter met unexpectedly today for a surprise 90-minute session to discuss the final phase of the Big Four conference on Berlin.

There was immediate speculation among Western diplomats that Gromyko might have come with new proposal either on breaking the East-West deadlock on Berlin or on how to wind up the conference here.

Gromyko Herter met with Foreign Secretary Selwyn Lloyd amid reports that the Western powers were split over the problem of summit conference following up the foreign ministers' meeting.

Britain was reported urging United States and French consideration of accepting a Summit session with Russia even if the present meeting ends in failure.

GROMYKO TO HERTER

Gromyko went to Herter's villa. In another period of conference talks last week Herter had gone to Gromyko's.

In an 11th-hour attempt to hammer out an interim Berlin accord with the Soviet Union, Western officials said m e n a w h i l e, the Three Western foreign ministers sent Gromyko in Wednesday's private session a new document setting out their proposals for a possible East-West arrangement for the divided city.

Informants indicated the West's approach would set aside temporarily both Soviet Premier Nikita Khrushchev's plan for turning West Berlin into a free city and Western plan for restoring East and West Berlin as a united city through a free election.

In general, informants said, the proposal put forward at the opening of approach the Allies would like to use—on condition the Russians agree—as the basis for a new general summit on the Western occupation of Berlin.

Lloyd's starting point was that any new or revised arrangement must protect the right of West Britain, the United States and France to keep the right of West Berliners in case of threat.

WON'T DEGRADE

They won't cannot give up, whittle down or derogate from our rights or from our juridical position," Lloyd said. "But it is not beyond the wit of man to devise ways to implement this."

The British minister also said the Western Gromyko nor the West had said the last word on the possibility of an accord at the conference.

It might be that a very simple agreement could be reached in the near—one not mentioning rights at all but instead setting a right of access to Berlin and improvements if the unemployment problem in Canada were cleaned up.

Curtsy and Then Be Natural In Meeting Queen, Philip on Tour

LONDON. (CP) — If you're going to meet the Queen this summer and royal etiquette is on your mind, forget it.

Despite all you may have heard or to the contrary, it call"be said no good authority that there are any rules governing rules for meeting royalty.

Curtsy-thys, admittedly, died hard. It's often been said that no member of the public should curtsy to the Queen unless the queen speaks first.

This just isn't so, court officials say. Perhaps it was true in Victoria's time, but the feeling now is that it would be a considerable strain on the Queen if she had to think of an opening gambit every time.

Another story has it that nobody meeting the Queen should wear black. The truth is, officials say, that you can wear whatever you like. The only risk about black is that it might be taken as indicating mourning.

Forms of address are straightforward. The Queen is "your majesty" the first time and Prince Philip "your royal highness." In the conversation which ues, "ma'am" and "sir" are appropriate.

For women, a curtsy is the thing. It is not obligatory, but is usually done. Men ordinarily bow on Introduction.

Those meeting the Queen's expressed wish that the tour should be as natural as possible, and publicity of dress will be favored. Top hats and morning coats will not be required.

The Queen will wear elaborate dress at times because it is felt that the Canadian public will want to see her looking regal on suitable occasions.

Finally, for the tremulous those about who will have that coveted opportunity of a few words with the Queen, the advice of court planners in general is relax, avoid self-consciousness and don't be pushy.

Above all, throw away that royal rule-book.

Boys Wanted To See What Was in Diary

LANCASTER, Pa. (AP)—The boys aren't saying. The police won't talk. And Judy just hasn't been available to report what, if anything, she wrote in her diary after two separate dates with them.

The boys, Thomas C. Wilch and John C. Showaker Jr., both 18, were arrested on burglary charges after Judy Keller's sister found them in Judy's bedroom Sunday night.

No formal charges are intended, they pleaded at a hearing Monday before Justice of the Peace George H. Bucher.

They explained they both had dates with Judy, an 18-year-old beauty contest winner, and wondered what she wrote about them in her diary.

Judy's sister, Mrs. E. G. Wilson said that when she found what happened on the boys they were reading the diary.

Burchfield held the boys on $1,000 bail each.

MiGs Attack U.S. Navy Plane Over Japan Sea

WASHINGTON (AP)—A U.S. Navy patrol plane was attacked by MIG jet fighters over international waters of the Sea of Japan today and one of the crew was severely wounded, the defence department announced.

The incident, in which two MIGs attacked the unarmed P-4M, was made the attack, occurred about 85 miles east of Wonsan, North Korea.

The first reports received here did not make clear whether the American plane returned the fire.

Neither did those reports indicate why the attacking planes were identified by navy officials as MIGs.

The MIGs are Russian - built fighter planes used by the Communist Chinese and North Koreans.

Radio reports said the jets attacked without warning, firing cannon and machine guns. The Pentagon announcement said.

SIX FIRING RUNS

Through the two in numbers they made six firing runs and damaged the P-4M to within 50 feet of the water as the patrol plane took evasive action. Gunners aboard the attacking planes were credited by the navy crew with shooting down one MIG.

"Attacking aircraft were silver MIG fighters with stars and bars of their cockpits on the fuselage," the reports said.

The attack was started at a altitude of 7,000 feet.

The defence department said the P-4M was on a routine training patrol flight when the attack came. Marine Corps air facility at the inland sea of Japan's Honshu Island.

Skilful handling by Lt. Cmdr. Donald Bacon, the pilot, brought the badly damaged plane to the ground safely, the announcement said.

JITERBUGGING FATAL

WATERTOWN, N.Y. (AP) — Mrs. Mary Lee Hall, 46, died from a brain injury suffered when she fell while jitterbugging in a hotel. Her son, Wilbur Clark, failed to catch her after the swung back after a twist in the Jig. Parade fell through a door and down three steps and struck her head on concrete.

COMING EVENTS

REGULAR MEETING of ROYAL ARCH CHAPTER, Thursday, June 18th, at 8 p.m. Work in the Mark Degree. Visitors welcome. Ralph Wilder, M.C.

ALL HASTINGS ORANGEMEN visitors invited to attend church parade to Bethel Sunday June 21st. Assemble Orange Hall 2 p.m. Committee.

BELLE THATRES TOUR — Thursday Wednesday June 24 — "The Miracle of Marvelous" Adv.

GARDEN TEA ST. MICHAEL Rectory Wednesday June 24 from 2 to 5 p.m. Auspices of the ladies Catholic Women's League. Adv.

City and District News

TENNIS LEAGUE
PLANS OFFICERS

TENNIS LEAGUE etc CD
The Bay of Quinte Tennis League held its annual meeting last week and elected the slate of officers for the current season. Doug Grant was installed as president with Bill Mulhauser filling the vice-president's chair. Jim Draycott was named secretary - treasurer.
It was also announced that the schedule will be played on Tuesday, June 23.

FIRE SAID SET BY CHILDREN

Belleville firefighters were called out twice yesterday to extinguish fires. The first was a grass fire east of the Bakelite plant on No. 3 highway. The second was a bonfire set between two properties on Dunbar Street. The latter was apparently set by children.

COLBORNE LEGION SPONSORS CENTENNIAL

The regimental trumpet band of the Hastings and Prince Edward Regiment has been invited to participate in the opening-day ceremonies of the Colborne Centennial on June 28th. It is anticipated that there will be 1,000 persons involved in the parade, which will keynote the celebrations. The Colborne Legion will sponsor the parade.

RETARDED CHILDREN GET BOOST FROM TWO LITTLE BOYS

Two -little lads 12-year-old Garry and seven-year-old Terry Robson, sons of Sergeant and Mrs. D. J. Robson, of Willow Drive, began a worthwhile project on their own of collecting empty pop bottles where they could find them, of constructing jobs, or along roadsides, turning them over to stores for refund. Their efforts have resulted in obtain $10 and to their delight received $12, all of which they are using for the Retarded Children's school in the city. Garry and Terry are not now alone in this fine effort, but imbued their little chums with the good work idea, who are assisting to help make life a little more pleasant for the less fortunate.

MAYOR HYDE WILL RECEIVE SAFETY LEAGUE AWARD

Mayor Gerald B. Hyde is in Toronto today to confer with the Department of Municipal Affairs. While there he will also attend the Ontario Safety League's Public Safety Awards luncheon to receive a citation awarded to the City of Belleville by the Canadian Highway Safety Conference for having no traffic fatality during the year 1958. Cornwall and Thunder Bay are the only other Ontario communities with a population of over 20,000 persons to be similarly recognized.

Reports Given On Projects Of Rotary Club

Local Rotarians held their weekly dinner meeting at the Hotel Quinte yesterday afternoon. There was no guest speaker for the occasion and several committee reports were made instead.

Rube Freeman gave a run-down on the ladies' night preparations for next Monday evening. An excellent program has been planned by Stan Hewton and other members of the committee. Ticket sales have been a bit disappointing to date, stated Mr. Freeman. It was hoped that more members would obtain their tickets by Wednesday.

Steve Tripp presented the report on the Easter Seal campaign for this year. Although gross receipts were down from last year this year's objective was not as great. Over $4,712 was received to date. It was noted that there was a greater return from the letters sent out in comparison with 1958 than was with those of 1958. Donations amounting to $5.2 cents per letter sent out in 1959 as compared with 42.8 cents per 1958 letter, was considered quite an increase.

INTERESTING REPORT

Fred Asdell gave a very interesting review of the work of the Crippled Children's Committee during 1958. Some 30 cases were handled by the local Rotary Club. Each member of the committee takes a point of contacting the children allotted to him so that there is a more personal relationship with those to whom the club is rendering assistance. This summer there will be 13 local crippled children attending the camp at Merry wood as compared with seven in attendance last year. The report was duly received by the members present who especially enjoyed Mr. Asdell's presentation of it.

Representation from Rotary Clubs of far away also highlighted the meeting. Peter Allchurch, Canberra, was the long-distance visiting Rotarian for the day. Rotary Club banners were received from the clubs of Tokyo and of Tokyo-Seijoku. Letters were forwarded to the club by Miss Seiko Takahashi, recent speaker to the club.

Birthdays were celebrated by Bill Hurst, Dr. Harry Burns, Jerry Jarrett and Bill Gault. Steve Tripp and Bill Hurst were recognized for representing the club at the 50th International Rotary Convention held in New York City last week. Stan Reston introduced the club's guests, whilst Bill Hurst led the sing-song to the accompaniment of Eric Burnham. Fred Wilson was chairman for the meeting in the absence of Jack Yandover.

TO INSTITUTE LOBBY

WINNIPEG (CP)—The Canadian Seed Trade Association decided Monday to maintain a representative in Washington to lobby against a rise in tariffs on U.S. imports of Canadian seed, being asked for by "certain states."

Polaroid
Sun Glasses
Your shield of sun glare protection from Highways, Water or Sand
—Feather-lite
—Comfortable
—6 Base Curve Lenses
—Modern Styling
—Complete with Carrying case.
$2.49 to $3.49
McKEOWN'S
DRUG STORE
We Deliver WO 8-4173

DOLAN THE DRUGGIST
256 FRONT STREET DIAL WO 2-3406
Open Wednesday
ALL DAY TO 8 P.M.

CHISHOLM'S of Roslin
LUMBER & BUILDING SUPPLIES
Pays To Come To The Country"
THE HOME OF QUALITY LUMBER FOR ONE HUNDRED YEARS
PHONE SWEED 331-2-11

FATHER'S DAY
Is June 21st
EARLY AMERICAN
Old Spice
For Dad's Shaving Pleasure

Reg. Lotion, Talcum 4.10
Other Handsome Gift Sets
Starting at 2.00

Basic Shaving Favorites

Shaving Mug 1.50 (Refill .85)
Shave Stick 1.00
Lotion Shaving Cream .75
After Shave Lotion 1.25 and 2.00
Men's Cologne 1.50

Geen DRUGS Ltd.
DIAL WO 2-4551
276 FRONT ST. BELLEVILLE
OVER 100 YEARS OF FRIENDLY SERVICE
FREE DELIVERY
OPEN TONIGHT UNTIL 8.00 P.M.

ANNUAL SALE
Dorothy Gray
HOT WEATHER COLOGNE
Regular $2.50
NOW $1.25
FOR A LIMITED TIME ONLY

Lilac Time
Dorothy Gray

Here are four delightful fragrances in this refreshing cologne that makes sense at a following each year. Be sure to put your share of this bargain tomorrow.
• Lilac Time • Sweet Spice
• Jean Bouquet • Summer Song

DUFF'S - DRUGS
"Your Friendly Store"
WO 8-7928 We Deliver

Obituaries

ANDREW C. BURROWS

The funeral of Andrew Chamberlain Burrows who was killed in a car collision, was held from the John R. Bush Funeral Home on Monday afternoon. There was a large number of his fellow railway employees present to pay their last tributes and the floral offerings were many and varied.

Rev. T. F. Townsend conducted the service in the chapel and the pallbearers, while the active bearers were L. Reynolds, R. G. Millmoyle, C. McGrayne, S. O. Lathaupe, S. Savage and L. N. Smith.

MRS. MARY JANE SWEET

The funeral service of Mrs. Mary Jane Sweet was held on Monday afternoon from St. Peter's Church, Trenton. Rev. Hilliard Jones officiated by the Rev. W. H. Cavell. The Rev. Faibern W. H. Dunphy, deacon, and D. MacDonald assisted.

Interment took place at Mount Calvary Cemetery.

Pallbearers were Vincent Long, Gerald Long, Leighton Long, Sr., Leighton Long Jr., Earl Kavanaugh, and Harry Long.

Mrs. Sweet was born in Sidney, daughter of the late Mr. and Mrs. Thomas Long, and was a life long resident and district all her life. She was married to the late Edward Sweet, who was a former proprietor and operator of the St. James Hotel, now known as the Queensway Hotel, which she sold in July of 1955. Active in church work, Mrs. Sweet was a member of the Catholic Women's League and the Holy Rosary Society. She had been in failing health for the past two years.

Surviving are a daughter, Mrs. Ellen Foley of Detroit, Mich., and a son, Edward of Toronto. A daughter, Mary Kavanaugh, predeceased a brother, Joseph H. Long of Quesnel, B.C., also survives.

Arrangements were made by the Weaver Funeral Home, Trenton.

Morley F. Smith Gets Contract to Collect Garbage

Garbage collection in the city of Belleville will cost $55,000 per year for the next five years.

Monday night at what will in all probability be the last committee meeting before the summer recess, city councillors approved the tender of Morley F. Smith for the collection of garbage for the years 1960-64 inclusive at a total cost of $275,000. Mr. Smith's tender was the lowest of three bids received for garbage collection, the contract to be effective January 1st, 1960.

The two other tenders received were for $291,000 and $310,000, respectively.

The present five-year garbage contract which will end December 31st of this year was for $182,000 or just over $36,000 per year.

There was little discussion on the matter when the Smith bid was approved with one alderman asking whether the city might collect its own garbage at lower cost.

This was doubted by City Engineer Malcolm Turnbull who said if the city public works department had been asked to tender its price would have been several thousand a year more than the lowest bidder.

New Business Machine Mooted For City Office

Purchase of a new business machine to help keep records up to date at city hall will be considered by city council.

The new machine has been recommended by a representative of a business machine company and its need is agreed by Deputy Treasurer, acting city treasurer.

Council was told that the machine would enable posting of all accounts to be kept completely up to date without additional staff.

The machine would take the place of two present machines, one of which is 10 and the other 15 years old and are now claimed obsolete One of the present machines was recommended retained by the city and the other turned in on the new machine.

No action was taken by council on the matter although a committee to investigate other types of business machines.

Y'smen Meet At Camp Site

The Belleville Y.M.C.A. Y's Men's Club held their last official meeting of the season last Thursday at the "Y" Day Camp site at Oak Lake.

The camp is showing signs of preparation for the young folk who will attend camp this year. A new dock has been installed and considerable sand has been put down for a beach area. This area swimming will insure safe pleasurable swimming for the campers.

Clean up of buildings and grounds and the removal of an older building have been under way in the last few weeks as well as the mowing of a way on the camp property.

The boys' period at camp now limited in capacity with sixty boys being accommodated for the two-week period. The girls' camp, July 20-31, has still some space available for those parents wishing more information or forms should contact the Y.M.C.A.

Council Moves To Collect Business Tax

A move to assure more prompt collection of business tax and thus lessen the possibility of these getting in arrears has been suggested to city council.

Acting city treasurer Gerrard Miner told council last night in committee that if notices being sent out for business tax, a number were coming back with the notation that he person to whom they were addressed were now out of business.

It was recommended that all business taxes should be collected during the year which they were due.

Mr. Miner noted that his department was now taking into consideration who of those in arrears in their business tax might be sued with good chance of recovery. Some of those owing business tax were in arrears four or five years, he said.

Policy of the treasurer's department it is understood has been racking up to make a driver for arrears of business tax. However, council was told last night that no court action had been taken against those in arrears for "four or five years".

U.S. BUSINESS BOOMS

WASHINGTON (AP) — American mines, mills and factories poured out evidence last month that the business recovery is becoming a full-fledged boom. Industrial production rose two points to a record high rate at the start of June with 1947-49 average, the federal reserve board reported Monday.

BELLEWOOD
Lumber & Building Supplies
445 DUNDAS ST. E. WO 8-9735

FATHER'S DAY IS JUNE 21ST
Give Dad Old Spice
The finest
Grooming Aids a man can own!

AFTER SHAVE LOTION 1.25 and 2.00
BODY TALCUM 1.25
PRE-ELECTRIC SHAVE LOTION 1.25

GIFT SET 2.25
After Shave Lotion and Body Talcum
Other Sets From 1.25 to 9.00
SMOOTH SHAVE, Regular or Mint 1.25
TRAVEL SET 2.50
After Shave Lotion and Pre-Electric Shave Lotion, Together With Leather Shaving Case

LATTIMER'S DRUG STORE
"Air Conditioned for Your Shopping Comfort"
WE DELIVER WO 8-5549

Close Battle For World Honors Predicted

Stirling Moss and his co-driver, Jack Fairman, driving a British Aston Martin, won the 1,000-kilometre sports car race at the famous 14-mile Nurburgring course in the Eifel mountains of Germany last Sunday. Second and third places fell to the powerful Ferrari cars driven by Phil Hill and Oliver Gendebien and by Tony Brooks and Jean Behra respectively.

The winning vehicle won the event in 7 hours, 33 minutes and 18 seconds for an average speed of 82.5 miles per hour. The second-place Hill-Gendebien car followed very closely with an average speed of 82.4 m.p.h.; the third-place auto of Brooks-Behra completing the event with an average speed of 81.9 m.p.h. All of these cars were of 3 litre capacity (approximately 180 cubic inches).

Fourth position in the event went to the 1.6-litre Porsche RSK sports-racing car driven by Hans Herrmann and the Italian Maglioli with an average speed of 81.1 m.p.h. Perhaps the greatest performance of the small (about 95 cubic inch) displacement cars in this classic was in the class wins, as disappointing as overall wins. Here the Porsche marque copped first, second and third places in the 1.5-litre class; first and second in the 1.6-litre class; and first, second and third in the 1.6-litre Gran Turismo class, (a class specially for cars designed primarily as a touring or personal vehicle as opposed to a competition machine).

This event, the third in the annual calendar for the Sports Car Championship of the World, casts an interesting three-way competition for the manufacturers' award. The first round, held in Sebring, Florida, fell to the Porsche cars from Italy. It was at this race that three Canadians swept the 1-litre class driving three Austin Healey Sprites. The second event, the Sprites. The second event, the Targa Florio in Sicily, was taken by the Porsche Carrera entries. With the third event falling to the English Aston Martins, a very close battle for the world honors may be predicted for the 1959 season.

Stirling Moss, top English driver, set a new lap record for the 1,000-kilometre winding and tough Nurburgring course with a time of 9 minutes and 30 seconds (09.1 m.p.h.)

STILL POPULAR

The Crinoline skirt first became popular in the 1860s, when it was supported by a steel - hooped frame.

IN MEMORIAM

ADAMS. — In loving memory of a dear brother, Colin Adams, who passed away June 18th, 1958.
One year today, our brother was taken
To his eternal rest;
Gone where the angels sing so sweet
And taken when God knew best.
We miss him here so very much,
His presence oft seems nigh;
But we all hope to heaven to meet,
Where no one says goodbye.
—Sadly missed by Maureen and Tom.

ADAMS. — In loving memory of a dear brother, Colin Adams, who passed away June 18th, 1958.
Sad and sudden was the call
That took him from us all.
No farewell word was he allowed to say,
He left us one bright summer day.
His place with us will be filled by none beloved,
He lives with us and always will,
And will forever more.
—Sadly missed by Peter and Robbie.

ADAMS. — In loving memory of a dear son, Colin Adams, who passed away June 18th, 1958.
He bade no one his last farewell,
He said goodbye to all,
The heavenly gates were opened,
To carry home his call.
His life was full of kindness,
The things we used to say;
I wonder why God had to die,
Without a chance to say goodbye.
Though sad at first, you're over
Still missed, loved, still mine,
Time will not dim your memory,
Until the day we join you.
—Deeply remembered by Mom and Dad.

DAVIS. — In loving memory of a dear husband and father, Kenneth Davis, who died June 16th, 1956.
—Lovingly remembered by his wife and daughters, Doris, Diane and Carol.

DAVIS. — In loving memory of a dear brother, Kenneth Richard (Bob) Davis, who passed away June 16th, 1952.
Nothing can ever take away.
The love a heart holds dear.
Fond memories linger every day,
Remembrance keeps him near.
—Sadly missed by sister, Kay, Lorne, Joey and Billy.

FOSTER. — In loving memory of our wonderful mother, Florence Evelyn, who passed away two years ago, June 16th, 1957.
We look back with a heart of gold,
Who was more to us than wealth untold;
Without farewell she fell asleep,
With only memories left to keep.
Sad and lonely are we left behind,
One of the best mothers the world contained.
So you who have a mother, cherish her while you may,
For you'll never know a heartache, Until she's gone away.
—Lovingly remembered by her family Ed, Doug, Iris, Barbara and Dolores.

PINKSTON & LUSCOMBE
AMBULANCE AND FUNERAL SERVICE
DIAL WO 8-5735
89 Victoria Ave. at Church Street

FLOOR SANDING AND FINISHING
GLEN ELLIOT
126 DUFFERIN AVE. WO 8-3089

BIRTHS

ROSVERY. — Mr. and Mrs. Albert Rosvery are happy to announce the birth of their son, Albert James Samuel, on Sunday, June 7th, 1959, at the Belleville General Hospital.

MACGUIRE. — Janice Jean would like to say hello to sisters Wendy and Anne, from the Belleville General Hospital, on Monday, June 15th, 1959. Proud parents are Mrr and Mrs. Hal MacGuire of Shirley, Ontario. Everyone rejoice.

MOUNTENAY. — Mr. and Mrs. Carl Mountenay (nee Barbara Dunn) wish to announce the arrival of their daughter, Cecil, on Thursday, June 11th, 1959, at the Belleville General Hospital. (8 lbs., 8½ oz.)

DEATHS

KEARNS. — Mr. and Mrs. John — Suddenly, on Saturday, June 13th, 1959, as the result of a motor accident, John Kearns, in his 64th year, beloved husband of Catherine (Farrell) Kearns, in her 58th year, dear father of Gerald of Etobicoke, Ontario, beloved son-in-law of Colleen (Mrs. Kenneth Gibson), Toronto.
Resting at the Weaver Funeral Home, Trenton. Funeral on Wednesday, June 17th to Church of the Assumption, Frankford for Requiem Mass at 10.00 a.m.
Interment Erinsdale Cemetery.

FIRE SWEEPS WAREHOUSE

TORONTO (CP)—Fire swept a three section of a grocery warehouse in northwest Toronto Monday. N. H. Shaw, secretary of Dominion Stores Limited, owners of the building at Rogers Road and Keele Street, said a large quantity of groceries was destroyed. He placed damage at $250,000. York Township Fire Chief Ross A. Woods said it might go to $1,000,000. An estimated 100 persons left the building safely.

"A CAR A DAY" SPECIAL
Watch this space each day for Trudeau's outstanding Used Car Buy. Wednesday's Special is . . .
'56 FORD
4-door sedan with turn signals and new paint.
$1495.
Trudeau MOTORS LIMITED
31-43 Station St. WO 8-6767
FOXBORO ROAD

5¼% GUARANTEED TRUST CERTIFICATES
• issued in amounts from $100 upwards for 3, 4 or 5 years.
• earn 5¼% interest, payable half-yearly by cheque.
• authorized investment for all Canadian Insurance Companies and trust funds.
YOUR MONEY DOUBLES ITSELF IN 14 YEARS!
THE STERLING TRUSTS CORPORATION
372 Bay St., Toronto
35 Dunlop St., Barrie
9009

PERFECT GIFT FOR Dad
a dependable Kodak camera
Priced from $6.95 up
SEE THE NEW AUTOMATIC CAMERAS AS SHOWN BY ED SULLIVAN
FILMS — FLASH BULBS
DOLAN THE DRUGGIST
WO 2-3406 MOTOR DELIVERY

TORONTO STOCKS

TORONTO (CP)—Western oils showed a slim gain but the rest of the stock market, led by industrial, dropped back today in lig.. trading.

The 11 a.m. volume was 852,000 shares, compared with Monday's 696,000 at the same hour. Among speculatives losses dominated. Cas-Exp gave up 13 cents at $1.72.

Dominion Stores dipped 1 at 75 and Canadian Breweries was off ½ at 41.

Seniors, especially those with copper interests, were down in base metals. Hudson Bay eased ¾ at 53¾ while International Nickel and Noranda were down ½ each. Geco copper was off — at 18¾ while Campbell Chibougamau was off 30 cents at $8.00.

In golds Campbell Red Lake and Kerr - Addison each were down ½.

On Monday western oils dropped to a three-year index low.

Volume was 2,458,000 shares, compared with Friday's 2,361,000. Among speculatives, Orchan dipped 10 cents at $1.05 1.84 to 120.44.

Anglo Rouyn 6¾
Area 115
Algom. Uran. 13½
Birch 6
Broulan Reef 56
Canmet 33
Chimo 61
Coldstream 36
Con. Denison 13¼
Cons. Hallwell 60
Con. Gillies 71½
Cons. Howey 390

Arjon 6½
Ashdown 10
Atlas Steel 25
Bell Telephone 42¾
Brazilian Tract. 5¾
B. A. Oil 36
B.C. Forest Prod. 15¼
Canada Cement 31½
Can. Breweries 41¼
Canadian Oil 29½
C.P.R. 28½
Cockshutt Plow 14
Cons. M & S 19½
Cons. Paper 39
Corby A 19¾
Dom. Foundries 46½
Dominion Steel 19
Dom. Stores 74¼
Dominion Tar 17
Ford 172
General Dynamics 53¼
General Motors 47¾
Great Lakes Paper 38
Imperial Oil 39
Ind. Acceptance 38¾
Inter. Nickel 92
Inter. Paper Class A 115¾
Inter. Petroleum 32½
Inter. Pipe Line 90
Massey Harris 18
Texaco 73
A. V. Roe 19¾
Powell River 37½
Seagrams 61¾
Simpson's Ltd. 35
Steel of Canada 80½
Traders Finance 38
Trans. Mt. Ppl. 13¼
Walkers 37

MINES AND OILS

Algom Uran. 13¾
Birch 6
Broulan Reef 56
Canmet 33
Chimo 61
Coldstream 36
Con. Denison 13¼
Cons. Hallwell 60
Con. Gillies 71½
Cons. Howey 390

TORONTO LIVESTOCK

TORONTO (CP) — Prices were steady on slaughter cattle with most of the steers offered included in top quality and carrying too much weight at the Ontario public stockyards today.

Cow prices were firm and bull prices were steady. Veal calf prices were steady to the weeks decline. Hog, sheep and lamb prices were unchanged.

Slaughter cattle 1,355: Good steers 24-25; medium 22-24; common 20-22; good heifers 23.50; medimms 22-23; commons 19-21; choice fed yearlings 25-26; good 22-25; good cows 18-18.50 with sales to 19; medimms 17-18; commons 16-17; canners and cutters 13-15.50; good heavy bologna bulls mostly 21 with some sales to 21.50; common and medimms 16-20.

Stockers 300: Good light stockers 25-27; good stock calves 28-32; common and medimms 20-24.

Calves 279: Good vealers 28-31; choice to 33.50; medimms 25-28; commons 20-25; boners 15-19.

Hogs 367: Grade A 25.25; heavy and light sows 20; thin sows 15.

Sheep and lambs 78: Good spring lambs 26-30 a hundred; choice light wool 20; thin 15.

Net Earnings

By THE CANADIAN PRESS

Booker Brothers, McConnell and Co., Ltd., year ended Dec. 31: 1958, $2,526,344; 1957, $2,927,726. (Converted from sterling at a rate of $2.70 to £1.)

Grand and Toy Ltd., year ended March 31: 1959, $103,365, $4.50 a share; 1958, $102,176, $4.43.

National Grocers Co. Ltd., year ended March 28: 1959, $750,275; 1958, $706,068.

Trenton News

BY ALTON GEORGESON — DIAL EX 3-3322

Councillors Vote 5 to One To Spend $125,000 to Build New Police and Fire Station

TRENTON — In a five-to-one vote, town council last night decided to build a new combination police and fire station at a cost not to exceed $125,000. The site for the new building will be decided at a later date.

The matter was brought up at the meeting last night by Councillor Claude Graham, the chairman of the Protection to Persons and Property Committee.

Mr. Graham asked the council for a definite answer as to what it planned to do concerning the police station and fire hall. He said he wanted to know if council was going to build a new one or renovate the old one. When he decided, then his committee could go ahead with plans according to the council's wish. Otherwise it would be a waste of time to make plans.

Councillor Graham told the meeting it would cost about $125,000 to build a combination building and he felt this was both because of the old police station was torn down then the fire hall would also have to be levelled. Once this was done the entire market square could be used for the building. He said it would be a definite asset to the downtown merchants.

He said the combined stations would be big enough for a town with the population of from 15,000 to 20,000 and sufficient land would be acquired to enable a fenced-in area to be used for the storing of impounded vehicles. Mr. Graham said if the council was agreeable to build new police station, then committee would go ahead and make the necessary plans and to look for a suitable site.

ONE MEMBER OPPOSED

The only vote against the new building came from Councillor William Bradshaw who said he favored the renovation of the old station. He wondered if the town could afford new stations at the present time. He said there is a new school to be built and the roads in town are in a deplorable condition and there is not the money available to repair them properly.

Councillor Lloyd Weese summed up the entire situation when the other members of council, who favor the building of a new station.

"We can't afford not to do it", he said. "The police have been in an improvement in their facilities and we cannot do it by repairing the old building.

"It will only be a matter of about three years, then they would liquidate themselves in revenue gained through the new parking area developed by tearing down the older buildings and properly laying out the parking facilities and metering them. This area has proven to be the biggest money spinning lot in town and it is seldom any of the meters are idle during the business part of the week.

"Without the buildings (the fire hall and police station) there the facilities could be increased by distance 40 parking spaces and would be a decided advantage to all the merchants in that area.

MORAL TAX REVENUE

"The building would therefore increase in value in this section of town and would mean more money for the town in taxes. The lot (Tilles Block) there left vacant following the fire would soon be purchased and built on, adding further to the town's assets.

"It's a must", the councillor concluded.

Councillor Lloyd Worrall, who was chairman of the Protection to Persons and Property Committee last year, said he was also in favor of a new building and that the parking space made available would, in his opinion also be a definite asset to the town merchants. He said there was some discussion on the specifications in the deed when the property was given to the town, but that he had investigated this last year and found that it could be used for any municipal service.

Councillor Howard Aziz said he was in favor of a new building provided all the council members could agree on the site when one was found.

In speaking on the matter, Mayor Ross Burtt told the council that in 1946 the town had spent about $10,000 to fix up the police station and that perhaps in another 10 years the town would be in a more favorable financial standing to make some change.

He said he felt that $20,000 now would repair both the police and fire station and make them suitable for this length of time. He suggested to the council that the matter be put up for a vote by the ratepayers of Trenton and get their opinion on it. They are the ones who will have to pay for it and a lot of them are looking at their pocket books rather than nice new building," he said, and I don't like it our mill rate will climb to 31 mills in the near future".

The mayor told the councillors they can do as they please in this matter without going to the ratepayers but that he felt sure there would be several petitions appear before the council over it.

In a polled vote Councillors Vagn Lange, Lloyd Worrall, Lloyd Weese, Howard Aziz and Claude Graham voted in favor of the new combination station and councillor William Bradshaw was against. The mayor does not vote except to break a tie.

Assessment Roll Shows Increase Of $232,685

TRENTON — Due to new business and new building since 1958 the assessment roll in town has been increased by a total of $232,685. It has been found in the recent reassessment of the town now being undertaken by the town assessor J. Allen Burt.

Mr. Smith made his first report on reassessing at the regular council meeting held in the board room of the Municipal Building Monday night with all councillors and the mayor present.

The assessor told the council the above amount has been located since January of this year and has been added to the supplement roll. He told council that he felt a conservative estimate to be found before the end of this year would be about another $100,000.

He also told the town fathers that although he had not been making regular reports to them he has kept the chairman of the committee, Councillor Lloyd Worrall, informed of all the work going on by his department.

So far completed in the reassessment, he said, is the entire east side of the town with the exception of the industries. This includes the re-valuation and the statistics taken on the properties.

As to cost of this work he informed the council that to date it has taken $1,245 to pay the field teams for their work and he expected the entire project would cost around $3,000, or "if we are lucky and no unforeseen expenses arise."

He said the commercial property on the east side of the Trent River has all been done but, as yet, none of this type has been started on the west side of the river. Four industries have also been done.

During questions by the councillors Mr. Smith said the purpose of the reassessment was to "iron out" irregularities and not to make a big increase in the assessment role. He said, though, that some homes have been found to be double in size since the last assessment in 1948.

Council Asks C of C Turn Over Assets to Town

TRENTON — Council has instructed the town solicitor, Rod Campbell, to contact the former president of the now disbanded Trenton Chamber of Commerce, Alex Wilson, asking him to call a meeting of the directors and have them turn over $500 now in the bank back to the town. This decision was made at the meeting of the town council last night.

When this transaction has been completed the town indicated it would give half the money to the Retail Merchants Association and half to the Business and Professional Men's Club. The council also indicated it would take over the information booth. The council had built to accommodate tourists as they enter town on No. 2 Highway from the west.

The issues were brought to a letter before the Business and Professional Women's Club asked the town to take over the printing costs of a brochure it had recently published. The letter told the council the Women's Club put out 2,000 copies of each of the two brochures buy that now the money allotted for this is gone and it felt there was still a demand for this type of information.

Councillor Vagn Lange told the council he did not know where it was going to get the money to do this as it was working from a very tight budget. Councillor Claude Graham suggested selling the tourist information booth and turning the money from this sale over to the Women's Club to publish more brochures.

Town clerk-treasurer O. W. Larry said that his office received about two letters every week requesting information on the town. Councillor Lloyd Worrall said he felt the town hasn't done too much in the tourist line and suggested there was "room for it."

In discussing the assets of the former Chamber of Commerce, Mr. Larry also informed the town councillors there was a desk, filing cabinet and a book case, as well as the money in the bank. He said he was of the opinion it was left in case a new chamber was started.

MULTIPLE BIRTHS

On the average, twins or more are born in about one of every 85 confinements in Canada.

KELLY'S REXALL DRUGS

611 BRIDGE STREET EAST — DIAL WO 2-5388

OPEN ALL DAY WEDNESDAY

FREE PROMPT DELIVERY

EITHER OF THESE BUILDINGS CAN BE ERECTED BEFORE JULY 1st . . .

This BIG 5-ROOM COTTAGE *or this* MODERN, POPULAR HOME

FOR AS LOW AS

$98.50 Down $32.00 per Month

- Windows copper screened
- Asphalt shingle roof
- Insulair insulation

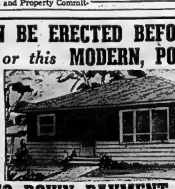

NO DOWN PAYMENT — 10 YEARS TO PAY

UP-TO-DATE APPOINTMENTS . . . SPACIOUS ROOMS . . . LARGE PICTURE WINDOW

HOMES FOR ALL FAMILIES . . . ALL BUDGETS . . .

COME IN TONIGHT!

R. R. 6 — CANNIFTON RD. WO 2-5985

PRECISION PREFAB PRODUCTS LTD.

WRITE OR PHONE FOR FREE LITERATURE

THE ONTARIO INTELLIGENCER, Tuesday, June 16, 1959

Reassessment May Increase Town's Revenue by $80,000

Capital Budget Is Stressed

TRENTON — The possibility that reassessment of town properties may yield approximately $80,000 more revenue, based on the current tax rate, was mentioned by clerk-treasurer O. W. Larry in a lengthy report to the town council yesterday evening. Mr. Larry said that the assessor's report, shows proven being made of the reassessment and "if the results of the first sub-division are indicative of the total, we may anticipate an assessment increase of something in excess of one million dollars, including additions."

Mr. Larry also stated the tax collector's report indicates that current tax collections are up to par but that collections of arrears are not as good as last year at the same time.

The bulk of Mr. Larry's report dealt with requested estimates of works requiring capital funds during 1960 from the various departments in which it appeared this would be necessary. They were: Public Works, Sanitation and Waste, Protection to Persons and Property, Public Utilities Commission and Board of Education. The hospital board has advised through the chairman it will need $100,000 next year.

Until such information is provided, it is impossible for us to submit the town's budget," Mr. Larry said.

FACTOR IN SEWER PLANS

There are certain contingencies which must be known to make it important. The sewer service for Sidney Street must be provided until the Municipal Board has approved the schedule of charges. It is the opinion that the capital budget will enable us to support this much more effectively. When this sewer is provided it will mean the extension of services to North Byron as well as the opening up of the entire west side of Sidney Street and south of the C.P.R. including Byron and Dundas.

As you know, those lots which are served only by septic tanks cannot be built on to be larger, and consequently fewer houses and presently serve from Murray Street. This capacity is limited. In addition, industries locating in this vicinity are concerned about housing accommodation in the district for their workers.

The debenture by-laws have been prepared as yet because we had hoped to include the new public school. We deavored to have the Ontario Municipal Board approve the sale of debentures for the issues the site, because the period of the land has not been determined. This has been done, since the Separate Education does not know what the price will be nor have they commenced we proceed with the school debentures.

There will have to be Court Revision for Local Improvement charges to be included in the debentures before a final price is re-determined.

LOCAL IMPROVEMENT WORKS

I have some comments concerning the works being undertaken as local improvements.

There are nine projects which are being processed at present:

(1) sewer — Adelaide St. E.; (2) sewer — Mary St.; (3) sewer — Queen St.; (4) sewer — Dundas St. easterly; (5) curb — Byron St. northerly; (6) curb — Herman to Scott; (7) sewer — Elizabeth, the engineer's design south end; (8) sewer — Dundas St. E to Limits; (9) road—North Scott St. — resurfacing.

I cannot assure you there will be estimates being prepared for application.

These petitions require a majority of the property owners and the assessor's department is now engaged in this assignment. We are organizing a team that will create some order out of what has been chaos that there will be a definite plan to follow.

DON'T REALIZE COST

My purpose in including these comments is to point out that forcasting works this way it was a great deal more admirable to simply state that they are being accepted I would be council resolutions after adding to the debt. There are jobs which will cost from a few hundred to as many thousand dollars. It is like buying the installment plan — one doesn't realize the total until the collector comes around.

It is important to ignore improvements in a capital way.

My recommendation is:

(1) Council determines which of the petitions are urgent for local improvements during the next five years.

(2) Advertisements be placed in the newspapers in January or February of each year asking those wishing the extension of services under local improvements to make application.

(3) Have date; April 1st, for this.

If this is done it will have the effect of: (1) stabilizing the financing from year to year; (2) enabling the administrative staff to complete the processing of works, rather than having it spilling in from April to May; (3) reducing the interest cost, which result from bunching the finance these works.

I hope that these observations are of sufficient importance to council to warrant its consideration.

More than money

Successful investment demands more than money. The sa money is used is equally important.

Using savings skilfully is not a simple matter. For most people, professional advice is a first and essential need.

Our advisory services are always available without obligation to investors. If you have an investment problem, why not call or write to us today?

A copy of our current Monthly Bulletin discussing the impact of the St. Lawrence Seaway and the outlook for a major Canadian corporation will be sent upon request.

Please send me a copy of your Monthly Bulletin on the St. Lawrence Seaway.

NAME.....

(Mr., Mrs. or Miss)

ADDRESS.....

Ross, Knowles & Co. Ltd.

25 ADELAIDE STREET WEST, TORONTO 1

Local Representative

O. Griffiths - Belleville - Telephone WO 2-5858

THE ONTARIO INTELLIGENCER, June 16, 1950

THE ONTARIO INTELLIGENCER
Ontario Established 1841 — Intelligencer 1877
Published Daily by
THE ONTARIO INTELLIGENCER LIMITED
Belleville, Ontario, Canada

ubscription rates:
By carrier in Belleville: 20 cents per week.
By mail in Canada: $10.00 per year; 6 months $5.00; 3 months $3.50.
By mail to U.S.A.: $11.00 per year.

ember of The Canadian Daily Newspaper Association; Member of The Canadian Press; Member of the Audit Bureau of Circulation.

KNOW YOUR COUNTRY

"Much is being made of the state of the tourist industry, the decline in the income from visiting tourists, the presence of various bits of antiquated legislation, which, at times, make it difficult for the tourist to enjoy himself, and the usual deficit between the amount of money spent by the foreign tourist in Canada and the Canadian tourist abroad. This last item strikes us as being quite interesting.

It seems rather odd that Canadians should prefer to go abroad to obtain their relaxation and enjoyment of vacation-time when there is so much scenery and so many fine areas to be explored in Canada. Travel, some say, is broadening for the mind. We would suggest that for Canadians nothing could be more educational, interesting, and enjoyable than travelling about in great country of ours to see how the people in the wilder parts live, or to visit the Laurentians in Quebec and view the lives of the habitants.

There is also much to be said for travelling about our own province for a vacation. We know of people who have done this and have been very pleasantly surprised to discover that they could have a wonderful holiday not more than fifty to a hundred miles away from their front door step. They also found it to be quite economical as well.

Besides the spots offered by our own province and those to the east of us, there exist a number of provinces to the west of us which offer many new sights and experiences. Up to but a short time ago we had always thought of Manitoba, Saskatchewan and Alberta as being little more than vast tables of wheatfields. Now we see that Manitoba is offering the facilities of a vacation land and paradise with its fishing, boating and many other facilities. Many people do not realize that there are these things out there.

There are also the Rockies, and we wonder how many Canadians who do a lot of travelling have never seen the scenery provided by these mountains.

Also there exists a veritable paradise on the face of the Rockies in British Columbia . . . at least is the impression we get from various columnists in the Vancouver Sun.

Surely there is much to be "discovered" by vacation-ing Canadians about their own country if they would take a few days to tour it. Certainly there can be no better way of getting to know it.

SLOW DOWN AND LIVE

We see by a Canadian Press news item that there are a number of things which contribute greatly to the high motion of coronary attacks. These items, which are "linked in close membership in the 'Coronary Club'" as suggested by the National Heart Foundation, seem to run closely similar to some of the attributes which some large industrial firms require of their top-flight men.

These rules are:

"Your job comes first. Personal considerations are secondary.

"Accept all invitations to meetings, banquets and luncheons.

"Never say 'no' to a request -- always say 'yes.'

"Take the briefcase home on the evenings when you do not go to the office. This provides an opportunity to review completely all the troubles and worries of the day.

"Never delegate responsibility to others. Carry the load at all times.

"Do not set a restful relaxing meal -- always plan a conference for the meal hour.

"It is a poor policy to take all the vacation time which is provided to you."

Of course the above is not set out in black and white by large organizations for their executives to follow, but it is surprising how many of the "go-getters" and "promising young men" follow the above pattern fairly closely.

When you notice a fellow who is a real "ball-of-fire" at his job to the exclusion of almost everything else you can see another candidate for the "Coronary Club."

Then, perhaps, you might see the reason why some more young men are the victims of heart attacks. Is it really worth it?

It seems that in work as in the other things available to those who wish to partake of life that moderation is the best course.

Slow down and live.

JUST FOLKS

(Copyright 1950, Edgar A. Guest)

THE FLEETING BLUES

By EDGAR A. GUEST

I the time that I feel blue
he fellow always comes along
shouts a cheery "howdy-do."

I hums a merry bit of song.

's always some one waiting near
grab my hand and slap my back,

And whisper kind words in my ear,
And I forget the world is black.

With so much kindness round about
And so much real good fellowship,
It's pretty hard, when I go out,
To keep a downcast, gloomy lip.

'The Way' of Lao Tzu

By Georges Fradier in UNESCO Features.

Ever since men first gave thought to the best way of living together in a community, their ideas have inevitably turned to ways of ruling their fellow-men. Famous philosophers have discussed the most effective means of maintaining law and order and of organizing society within the State — take Plato, for example, whose fascinating "Republic" anticipates Aldous Huxley's "Brave New World". In every period scholars have carefully and worshefully efficient systems designed to ensure the largeness of citizens — generally by depriving them of their freedom; for even the most benevolent utopians envisage the use of force and the strict organization of functions, work and leisure as necessary means towards this end.

But there are also philosophers (maybe people will laugh at the word "dreamers) who believe in trusting human nature, in interfering as little as possible in men's affairs. The form of government they favour is based on love, but on gentleness and non-violence.

Among the works which advocate these ideas, one of the strangest is a little book written at the 3rd century B. C. by the legendary philosopher Lao Tzu. It is called Tao Te Chieng — "The Way and Its Power."

The author of this book shows little respect for legislators or military leaders:

"The more prohibitions there are
The poorer the people will be. . . .
The more laws are promulgated
The more thieves and bandits there will be.
"Where armies are, thorns and brambles grow.
The reaping of a great host
Is followed by a year of dearth."

* * *

These quotations are from the famous translation by Arthur Waley, whose brilliant study on "The Way and Its Power" has recently published in a pocket book edition by the Grove Press, New York, in the Evergreen Collection of Representative Works (Chinese Series).

In his remarkable introduction Dr. Waley presents The Way and its Power as the finest expression of a vast of Chinese thought, stressing the political significance of the poems which are usually regarded as primarily mystical works. Lao Tzu, he says, was writes, "an anonymous Quietist produced a small book, known from the early centuries of the Christian era as the Tao Te King. It was at once adopted by political writers. . . .

In the 4th century B.C. the Quietism of the Tao was certainly not a widespread doctrine among the educated gentlemen. The ideas of the so-called Taoist philosophers were even the order of the day. To the common people they preached obedience, to the sovereign they counselled violence. The decadence of the State, in their view, was due to its tolerating private standards of good and evil, and to its setting "labels", as they names to the things that are good and evil from the public point of view. This, the Realists maintained, lead to a disrespectful and "unnatural" and "facile" tic. realities as conceived by the Taoists. Interference in the network of Law innumerable loopholes which, in turn, led to anarchy.

* * *

Such is the doctrine which the author of the Tao Te Ching combats. This mysticist whose method is paradoxical and reasoning are very close to those of his Realistic opponents, uses a complicated structure, consisting of myriads of contradictions. He calmly replies to them, declaring that there is such a thing as "public good" and considers that the ambition of the State to mete out punishment and reward is futile. "Heaven", he knows that they cannot be given to all realities, especially to moral virtues, and unreasonable, and by the Realists, which meditation alone can overcome.

"The way (Tao) that can be told is not an unvarying way."

The names that can be named are not unvarying names."

Yet it is knowledge of these nameless facts that gives te, the true power or virtue that can dissolve the myriad contradictions and discordances of the universe. So the mystical philosopher of the Tao Te Ching is also a political writer. When he insist on the peace of the kingdom as a whole and even of the world: the nobler for the spirit of the individual, the happier the empire. Thus the attitude of the Sage as described in the Tao Te Ching may be regarded as a model of behavior for the perfect citizen and, consequently, for the perfect citizen.

* * *

In fact the advice contained in the book is meant for all men: "Heaven's bidden" poor, be as humble as possible, like the water which always flows down to lowlands. Renounce all desire. It is a doctrine of 'non-action' and it is certain that the Spirit of the Tao a French philosopher expressed it follows: "The Sage's thing when you are a cock is to pass yourself off as a hen. Never be the first in powerlessness' been carried so far."

This teaching seems very far removed from practical ethics. But before dismissing it as a theoretical curiosity, it is as well to remember that powerful movements have been founded still are, by very similar ideas. Specially in Asia such ideas have both played their part in history.

Arthur Waley reminds the reader that Taoism, by way of Buddhism, gave birth to a sect called Ch'an in China and Zen in Japan and he concludes: "Thus Zen which has played so great a part in the spiritual life of China and Japan, which is probably described to, ever been the most considerable influence on the West, is perpetually being quite unlike any the heir of 4th and 3rd century Chinese Quietism."

Railway Cuts Off 6 Trains

St. Thomas Times-Journal

The aging dining car steward shook his head and said sadly:

"I never thought they'd take off the Black Diamond".

It was the last day for six of the Lehigh Valley railroad's passenger trains. In a year, if things go long enough under the Interstate Commerce Commission may let the line abandon the rest of its passenger service, but it sought to do originally.

As the nation's railroads go, the Lehigh is not a big one. It's trackage strings across New Jersey, Sussex, and Northeastern corner of Pennsylvania and up through New York to Buffalo.

It lays some of the country's hard coal country, which now has been converted to anthracite for many years. Along its route is the sprawling plant of one of the great locomotive manufacturers. A pretty solid passenger volume has been built painfully low levels, and the road hasn't had the freight revenue to off-set the decline.

But though this is a relatively small line it is a sharp warning for the railroads. For the public troubles are the problems of the railroads, not alleviated today, big and small. It may be the first to give up all passenger service. It is not likely to be the last.

Congress has voted a program of aid to hard-pressed rail lines. Business is better this year for some roads. Yet it goes on sagging for others.

Ahead is the tough decision as to exactly what Congress may be willing to do to keep the Congress may be country's priceless rail network in healthy shape. The choice may not be too far off.

Strength for The Day

DR. EARL L. DOUGLASS

MAKE CENTRAL HINGS CENRAL

The Bible speaks of our put-ting on Christ. We are to put off the old man of sin as we put off a filthy garment. We are to put on Christ as we put on a new and glorious garment.

So many Biblical expressions and symbols tell us more what they should to the average Bible reader today. Here is a magnificent one. "Put on Christ" (Galatians 3:27). Paul also speaks of putting on the new man.

When will we get away from the superficial idea that Christian discipleship involves nothing more than believing some Jew truths and attending to a few stipulated duties? Belief a nd practice by many customs laid down by the Bible and the church are real factors in every Christian experience. But the central and essential factor is Jesus Christ himself. He is a person. This Person is described in a number of different ways. Jesus called himself the Door — "By me if any man enter in he shall be saved." He called himself the way, the truth, and the life. And St. Paul referred to Him as a garment which we put on — by which we clothe ourselves after we have taken off soiled garment.

Put off the old man, put on the new. Put off sin, put on Christ. The Christian experience means more than believing something and going through certain motions. It involves a transformation by very joyous living. Christ is the central fact of the Bible which bears His name. Loyalty to Him and oneness with Him are the central factors of our faith.

By Ed Reed

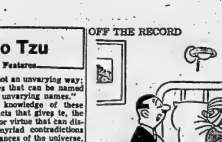

"I'm glad this happened, Hilda . . . Now we know what kind of stuff Charlie really is."

LOOKING BACKWARDS

GLEANINGS FROM OUR FYLES OF BYGONE YEARS

20 YEARS AGO

June 16th, 1930

Last evening in committee, council pared estimates of nearly ever department, cutting a total of $4,000 and three hundred dollar items from the estimates. Through this effort it was possible to make the one-mill reduction, which will be the third year's tax rate down to 43½ mills which is less than council hopes to set for year 1930.

Mrs. Charles Schmeals has gone in town from Los Angeles and is visiting the Misses Simon, Queen Street.

Miss Loretto Doyle and Mr. Peter Doyle left today for Toronto to attend the graduating of their niece, Miss Patricia Doyle. Mr. Harry Meyers which takes place on Saturday.

Sealing tenders for building a new West Wing and alterations to existing hospital buildings in accordance with Plans and Specifications on exhibition, in the interest of the Board of Governors of the Belleville General Hospital, have been duly noticed in the local newspaper today.

The royal farewell to Canada broadcast throughout the Empire by Their Majesties on "Thursday's afternoon, was touching in its reference to the kindnesses of the Canadian people and in expressions of gratitude and will serve as an inspiration to an entire continent. Their Majesties have started on their way home across the Atlantic, leaving a treasury of memory of the public and loving cheer, acters who will always dwell in the memory of the people of this Dominion.

30 YEARS AGO

June 16th, 1919

Mr. Manly Macdonald of Toronto is visiting his father, Mr. W. C. MacDonald, Point Anne.

Mr. D. R. Thompson of Foxboro, has left to visit his son, Mr. Grant Thompson in Victoria, B.C., also other friends in the West.

The members of the Y's Men's Chorus gave a concert in the Conservatory hall at Point Anne last night.

There were 2,305 boxes of white cherries sold for sale at the meeting of the Belleville Fruit Growers' and all sold at 19 and 5-16.

This is the first day of the observance of Daylight Saving Time; the clocks were advanced fast hour.

40 YEARS AGO

June 16th, 1910

Today was the hottest day so far this season and many citizens left town in search of cooling breezes. Quite a number went to the Bead Banks and Presqu'ile.

Mrs. Carroll and daughter, of Duluth, Missouri, are visiting at the home of Mr. Charles R. Weese, Thurlow township.

Miss Belle McDowell of this city has graduated as a nurse at the Cobourg General Hospital.

Mr. B. V. Marvin of this city has been successful in passing the examinations of the College of Physicians and Surgeons of Ontario.

On June 14th, 1872, just 247 years ago, Count Frontenac, established New France, later known as Fort Cataraqui, now Kingston. The first parliament of Upper Canada was held in Kingston 100 years later on June 14th, 1841.

50 YEARS AGO

June 15th, 1900

We are informed by a passenger agent of the C.P.R. train that ran off the track between Deseronto and Napanee, Hope yesterday, that it was due to the prompt action of Mr. Jack Hayes, son of Asst. Pat Hayes of this city, that a serious accident was averted.

Jack was performing his duties as postal clerk in the mail car and was the first to turn on the brakes.

Mr. C. M. Reid of the Rhine Store has left for the Old Country on a buying trip

Mrs. J. W. Bunnett has returned to the city after visiting friends in Peckenham.

The Lake Shore portion of the county council opened here today at Shire Hall with Warden William Rogers presiding.

Wills Reveal Character

Windsor Star

People are intensely interested in the wills of others. That is partly due to a natural nosiness, a desire to learn how much someone left and to whom. But, apart from that, wills often contain much human interest, revealing personality and characteristics.

An example occurs in South Africa. A well-to-do man, an inveterate traveller, died. He had accustomed to relate his experiences to a nearby family and the woman, who hadn't had opportunity to travel, was much interested in them. When she died in 1946 she left them $16,000 with the stipulation she use it for travelling. The 74-year-old woman went to England, on her first trip in carrying out his wishes.

This will wasn't a mere indulgence. The man had enjoyed travel himself. He wanted his friend to share some of his experiences. Wills are often a poor way of leaving money but the will he leaves.

THE PACKSACK

By GREGORY CLARK

Sometimes newspapermen are allowed to sit among the rabobs on committees of social services or charitable drives, as advisors on publicity. In which capacity I have cheerfully won three very large calibre businessmen while the plan of campaign was outlined. The most assertive gentleman present, who seemed to get his way in the end, was always around the big table, was a man who had risen from a boy in the lower income brackets call a stuffed shirt.

But the names of several prominent citizens were read off as a special sheet received by the big donations, the stuffed shirt rose to a point of order.

"Now gentlemen," he declared, "I'm no snob. But some of those names will hardly carry the social impact we would like this appeal to convey to the public. After all, it isn't money alone that impresses the multitude. Let us substitute a few names there that have some social significance in this city. . . ."

He was voted down. When the meeting broke up, the chairman spoke two or three of us to our homes.

"The only people who worry about social standing, standards of others," he said, "are those who are insecure about their own social standing. Poor Soand-So, moaning the stuffed shirt) lives in terror that somebody will find out his grandfather delivered milk. He doesn't know that everybody knows his grandfather was a milkman. But what is more, he doesn't know that his grandfather would have hanged himself if he had discovered his grandson was going to have a grandson who Soand-So."

And incidentally, the stuffed shirt got his money by marrying

To Your Good Health

By Joseph G. Molner, M.D.

FOUR OUT OF FIVE DIABETICS HAVE BEEN TOO FAT TOO LONG

If I'd been writing a medical column 25 or 30 years ago, I'd have put the emphasis on avoiding smallpox, diphtheria, pneumonia and the other acute dis-eases of that time.

Today they have been brought largely under control. Instead, other diseases are becoming the dangerous ones. We don't die young from the old diseases — but unless we understand the facts of life, we are plagued at a later age by other diseases. Hence this letter:

"Dear Dr. Molner: I am 38 years old. Seventeen months ago they discovered I had a blood sugar level of 150. After a month of serious dieting, without pills or insulin, I brought it down to 120, which they say is normal. The sugar doesn't show in my urine.

"Now, after 13 months w.ik out watching my diet as I did in the first month, I went for a blood sugar test and it was normal again. Would you call me a diabetic? How do I do it?"

Here's the way I'll answer this letter: I'm glad more and more people are becoming more aware of diabetes, because there are a couple of million people who either have to contend with it. That gives you an idea of the importance of this disease.

Second, what about a case of this type? Should it be called a diabetic?

Well, as I pointed out before, diabetes is a "sneaky disease". It isn't like small pox — in which you have it, and suddenly become desperate, or you don't. Diabetes often sits on you. Sometimes it whittles a child; then it is quickly perilous, and there is not a moment to waste in controlling it.

FOR ADULTS, GRADUALLY

In adults, diabetes comes on gradually, for the most part. Sometimes we find a full-blown case. Sometimes we find a borderline case, and we can't be sure, especially when the blood sugar or whether other factors are causing suspicious symptoms.

One thing we do know: Four out of five diabetics have been too fat too long. Mr. J. D. gives no information about that. I wish she had. It might give me a clue.

Many a moderate case, when it develops in an adult, is mild enough so that a prompt reduction and proper diet will control the case of diabetes.

But what about Mrs. J. D.'s question? Is she a diabetic? From her letter, I can't answer, but she probably will get the answer if her doctor orders a "sugar tolerance test". The blood sugar level varies, depending on the time of day, the activity, the time that has elapsed since eating. A sugar tolerance test, on the other hand, will give a more precise answer.

Clearly, Mrs. J. D. isn't a severe diabetic, if she is one at all. But she's had a warning from nature. It's time for her to have a news exact test — and whether the answer is yes or no, it's time for her to watch her weight and take some precautions. Even if we can't prevent diabetes, we can extend our lives for years if only we will accept a hint from nature and be watchful and sensible.

Note to Mrs. S. O.: Bartholin's glands can, indeed, become infected or to cysts or abscess become painful. While this is not a common trouble, it is far from uncommon. Your doctor can clear up the trouble, that's fine. If not, you may have to resort to surgery, although it isn't anywhere that should alarm or frighten you. So keep in touch with your gynecologist.

Leg cramps and foot pains? These can be stopped! To learn how, write to me in care of The Chicago Sun-Times Syndicate, 211 E. Ontario Street, Chicago, requesting my pamphlet, "How To Stop Leg Cramps and Foot Pains", enclosing a long, self-addressed, stamped envelope and 5c in coin to cover handling.

This week's publication: 60 miles east of Winnipeg, was originally an early resident, as Stony Prairie, while the hill on which the town itself is now situated was the more dignified name of Burgoyne. The origin of the latter name is a matter of speculation, but there is a written record of the life of one Lt. Burgoyne. A log house was built on the site of the present town's first residents, Mr. H. W. D. Armstrong, a C.P.R. surveyor, and his wife, a civil engineer. Mr. Armstrong was responsible for the selection of names along the C.P.R. right-of-way, and he accorded his wife the privilege of naming this one. She suggested Beausejour, a French word, the English meaning of which is "A Nice Place to Stay."

TODAY'S TALK

By GEORGE MATTHEW ADAMS

HAVE A HOBBY

I attribute much of my personal happiness to the fact that most of my life I have had some sort of a hobby — the collecting of etchings, rare books, stamps, and historic letters. I have also been associated with artists and writers of my own time and place sure. You can't be alone with treasures that appeal to you and not be interested in the men who made them. I have met them when we died in the same year, $16,000 with the stipulation she use it for travelling. The 74-year-old woman went to England, on her first trip in carrying out his wishes.

This will wasn't a mere indulgence. The man had enjoyed travel himself. He wanted his friend to share some of his experiences. Wills are often a poor way of leaving money but the will he leaves.

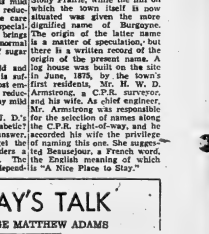

one of these hobbies, and I have often asked my friends to share my love of the beautiful with me. It can not help but enrich all alone. They have taken me into the realm of Nature where so much is revealed to us that we take so much for granted. The people my hobbies have brought me.

President Roosevelt's hobby of stamp collecting became known to the whole world. Stamp collecting, in itself, opens up a world of information. Everyone who will take it seriously and learn from all that it can teach. You are put in contact with the world and all that it teaches, in a way it is not possible in the bank, because all stamps have a known value. One finds interest people, flowers, animals, heroic men and women, and Nations. But have a hobby — one that enriches the mind.

Girl Guide and Brownie News

Brownie Pack 3: Brown Owl Mrs. Jeffers, Tawny Owl Mrs. Kaiser. The Brownie Pack took part in two Flying-up ceremonies. The first ceremony was with Company 1. Judy Walker and Beverly Jones flew up to the Guide Hoarschoe and were received by the Captain Mrs. Gerow, Janet Woodacre and Linda Richards walked up from the Brownie Ring to Guides. The second Fly-up to Guides took place at the final meeting of the Brownie Pack. The mothers of the Brownies and Commissioner, Mrs H. Floyd were present. Guides from Company 3 formed the Horseshoe for the ceremony. Paula Scott, Mary Burrows, Heather Holland flew up to Guides and Elaine McDonald and Betty Rodgers walked up from the Pack.

STARS PRESENTED

Service Stars for attendance were presented; 4-year star, Beverly Jones; 3-year stars, Judy Walker, Elaine McDonald, Heather Holland, Carol Boyle; 2-year stars, Joan Yeakes, Linda Richards, Charlotte Kerr, Susan Burrows, Mary Burrows, Janet Woodacre, Maryagnes Kaiser; 1-year stars, Jackie Holland, Lee Welch, Jean Boomhour, Ann Morden, Jane Bailey, Betty Rodgers.

Judy Walker received her Skaters badge. Golden Bars were presented to Charlotte Kerr, Jackie Holland, Ann Morden, Betty Rodgers.

After the meeting, the mothers of the Brownies were escorted upstairs to the tea room where Commissioner Mrs. Floyd poured tea. Milk and Cookies were served to the Brownies. A gift was presented to Brown Owl Jeffers, who will be leaving.

Brownie Pack 8: Brown Owl Mrs. Campbell, Tawny Owl Mrs. Brunt.

The mother and daughter dinner was held at the Eastminster Church to close the season's work. Commissioner Mrs. H. Floyd was the speaker of the evening. In her remarks Mrs. Floyd thanked the Leaders for all their work with the Brownie Pack and she also thanked the mothers for their co-operation with the Local Association.

It was pointed out that co-operation is the keynote in all phases of Guiding from the smallest Brownie to the organization at the world-wide level.

The toast to the mothers was given by Ann Burns and the reply was given by Mrs. Cochrane, who spoke of the challenge that the Brownies were accepting as they made Guiding their way of life. The toast to the Queen was presented by Linda Wilson.

Tawny Owl Brunt led in a lively sing-song after which the service stars were presented by Brown Owl Campbell. The Pixie Six won prizes for the best six of the year.

Those with prizes for attendance and uniform are as follows: 1st, Monica Setchell, 2nd, Leslie Hewkins, Linda Harrison, Heather Ross, Bonnie Ross, Rochelle Mallory, Shirley Campbell, Dianne Link, Sharon Miller, Lyn Harper; 3rd, Joan Edwards, Jane Murdock, Janet Carter, Donna Brooks, Lorraine Kokesh, Susan Kerby, Benson and Jane Scott.

Lovely cups and saucers were presented to Brown Owl and Tawny Owl by Linda Wilson and Heather Ross on behalf of the Brownies. Each girl then introduced her mother. The meeting was closed by singing "Taps."

ADVICE TO GUIDES

At a meeting with Girl Guide Company 1, the following girls went up into Guides: Shirley Campbell, Linda Wilson, Linda Harrison, Donna Brooks, Ann Burns and Jackie Burgess.

Brownie Pack 1, Point Anne: Brown Owl Mrs Gilmore; Tawny Owl Mrs. Ferguson.

A Golden Bar ceremony was held by the pack at the last meeting. Golden Bars were awarded to: Gloria Green, Brenda Marsele, Connie Reid, Marilyn Campbell, Lorraine Whelan and Ruthie Lloyd.

Mrs. Floyd came down and tested the Brownies on semaphores. The Brownies who passed were Patsy Hart, Sylvia Hart and Marlene Flemming.

One day the Brownies took their supper over to the park. The girls enjoyed the swings and played games after which they returned to the hall for the meeting. The Brownies are looking forward to the "Brownie Revel" to be held at Point Anne with the other Brownie Packs in the district.

Guide Company 3: Captain Mrs. Haig; Lieutenant Mrs. Stalkwijk.

Girl Guide Company 3 held its closing meeting on May 27, at 4.30 p.m. in St. Thomas' Parish House, with Capt. Mary Haig in charge of the meeting, assisted by her lieutenant, Mrs. P. Stalkwijk, and Mrs. Jordan.

Mrs. M. E. Branscombe, former captain of the original Company 3, was a guest. Also present was Commissioner Floyd, Mrs. C. Luak (badge secretary), Miss Peggy Blakslee (former lieutenant). Twenty-three mothers and twelve young children.

The meeting opened with roll call. Forty-three Guides were present. A march followed, which ended in horseshoe formation. The Guide prayer was repeated in unison.

There was a short and varied program, with Jane Latimer as chairman. Meanwhile, the Guides who were trying for their hostess badges were busy backstage. They served tea, sandwiches, cookies and cake, which they had made themselves.

Commissioner Floyd spoke briefly, then thanked Captain Haig and her assistants for the time they spent in Guiding.

Mrs. Haig presented the following Service Stars (which represent 75 per cent attendance at Guide meetings):

4 year—Trudi Haig, Ellen McCreary. 3 year—Jane Latimer, Rosemary Tanner, Heath Person, Judy Ingram, D. Walt, Clara L. Kellar, Tanis Anderson. 2 year—Alice Wannamaker, Joyce Grant, Bernice Bedford, Nancy Doxtater, Marlaine Yorke, Gail Ward, Gail Lightfoot, Daryl Ward, Marlanne Ironside, Carol Mickset, Judith Ann Jones, Cathie Cook, Mary Beth Follwell, Cheryl Drysdale, Frances Potter, Judith Davidson, Patsy Miller, Pat Sulley. 1 year—Gwen Ward, Hollie Dunn, Doreen Ward, Elizabeth Dempsey, Louise Brown, Patricia Person, Carol Andrews, Margaret Counton, Sheila Fraser, Sara McCulloch, Patsy Clapp, Donna Snell, Victoria Carruthers, Heather Evelyn Ketcheson, Fay Dulmage.

The winning patrol received subscriptions to "The Guide's Own Magazine."

Miss Peggy Blakslee was presented with a wedding gift, by Carol Andrews, Patrol Lieutenant Floyd with a remembrance gift, by Trudi Haig. Mrs. Luak was also presented with a remembrance gift by Ellen McCreary.

BADGES EARNED

The following badges were earned during the year:

Second class — Judy Ingram, Marlanne Ironside, Joyce Grant, Alice Wanamaker, Heather Person, Bernice Bedford, Daryl Ward, Frances Potter, Gail Lavasion, Marion Yorke, Patsy Miller, Daryl Ward, Cathy Cook, Mary Beth Follwell, Judith Ann Jones.

Swimmers — Judy Ingram, Clara Lynn Kellar, Francis Potter, Donna Walt, Jane Latimer.

Cooks — Jane Latimer, Rosemary Tanner, D. Ward, Alice Wanamaker, Joyce Grant, Nancy Doxtater, Donna Walt, Clara Lynn Kellar.

Laundress — Trudi Haig, S. Drysdale, Donna Walt, Judy Ingram, J. Latimer, E. McCreary, N. Doxtor, Clara Lynn Kellar, Rosemark Tanner, A. Wanamaker, Judy Walt, Frances Potter, Judy Davidson.

Child Nurse—Trudi Haig, Ellen McCreary, Rosemary Tanner, Donna Walt, Judy Walt, Judy Ingram, Daryl Ward, Joyce Grant.

Religion and Life — Rosemary Tanner, Clara Lynn Kellar, Frances Potter, Judith Ann Jones.

Needlewoman's—Donna Walt, Judy Walt, Marianne Ironside, Cathie Cook, Mary Beth Follwell. Judith A. Jones, Heather Person, Cheryl Drysdale.

Homemakers' — Trudi Haig, Rosemary Tanner, Ellen McCreary, First class — Trudi Haig, Rosemary Tanner, Ellen McCreary.

Little House Emblem — Trudi Haig, Rosemary Tanner, Ellen McCreary; musician — Rosemary Tanner; woodsman, Rosemary Tanner; singer, Rosemary Tanner; athlete's, Ellen McCreary; reader's, Ellen McCreary.

Hostess Badge — Nancy Doxtator, Alice Wanamaker, Joyce Grant, Bernice Bedford, Jane Latimer, Judy Walt, Clara Lynn Kellar.

Minstrel Badge— Francis Potter; cashiers badge — Ellen McCreary, Trudi Haig; pioneer badge — Donna Walt.

Thirteen Guides were enrolled during the year.

Capt. Haig reminded the girls to get their applications in if they wanted to go to Camp.

Lieut. Stalkwijk — Point Anne; Captain, Mrs. Horwood; Lieutenant, Mrs. Jubb.

Last week this Company held a supper meeting at the Point Anne Community Park where all the girls got a chance to brush up on their fire-making and camp cooking. At the next meeting, Mr. Frank Insley is going to teach artificial respiration and waterfront safety to the Guides. 2nd Class Badges were earned this month by Mary Jane Weese, Patsy Cleary, Penny Hart and Christine MacKay.

WEEKEND CAMP

Four of the Guides attended a weekend camp last month near Trenton and had a wonderful time despite the freezing cold weather.

All the patrols are working on the Chief Commissioner's challenge and recently had the District Commissioner, Mrs. H. Floyd as guest when the Pansy Patrol presented its challenge skit on "Scotland".

Tentative Approval Given For Widening of College St.

Tentative approval for the expenditure of an estimated $127,000 to provide for the widening of College Street has been given by Belleville city council.

Approval was given for a 30-foot wide gravel street and curb face from North Front Street to Sidney Street. An alternative for an asphalt topped surface was voted down by council.

Cost of the work would be paid for by issuance of debentures over a suitable term period.

Widening of College Street has been urged for several years and since the erection of Quinte Secondary School has been often before council. The present narrow road with deep ditches is claimed dangerous, especially since it is used by children attending both King George Public School and Quinte Secondary School.

City Engineer Malcolm Turnbull said a complete new roadbed was necessary as the present bottom was not adequate for a permanent roadway.

The tender of the H. J. McFarland Construction Company for $22,079 was approved for street resurfacing in the city this year. The McFarland tender was the lowest of four received.

Mr. Turnbull said an amount of $37,000 had been provided in the year's budget for street resurfacing this year but it had been decided to curtail the program. The work will be a continual program of sloping and oiling streets. Being done this year are:

Connecting of foundation drainage tile to the sanitary sewer on Farley Ave. is creating a flooding hazard in that area which will get worse as more houses are built.

This was told to city council last night by City Engineer Malcolm Turnbull who said that already the 10-inch Farley Ave. sanitary sewer is running 40 per cent full in dry weather, while in wet weather flooding of basements as result of the sewer backing up had already taken place.

The engineer recommended that either all surface water be eliminated from the sewer or the city disclaim all liability due to flooding.

Mayor Gerald Hyde noted that the trouble was coming from foundation tile which after city inspection were "mysteriously" connected to the sanitary sewer. This served to drain surface water into the sewer and caused flooding during wet weather.

General feeling of council was that not much could be done about foundation tile which were already connected to the sewer and in most cases it was the builders and not the present owners, who were responsible.

Mayor Hyde suggested a better method of dealing with the matter would be to have back water valves installed in basement drains and fixtures.

Sanitary Sewer Cannot Carry Surface Water

TENDER ACCEPTED

The tender of Stephens Adamson at $8.70 cwt. for castings accepted and that of J. C. Moore at $1.40 per ton for half-inch crushed stone.

Council turned down a recommendation from Alderman Leo Digby which would have given city permission for the hospital board to proceed with the construction of a two-storey educational building.

Previously council had been told by the hospital board that a four-storey combined educational building and dormitory was being proceeded with. Council, however, had given approval only for a one-storey nurses' training building.

The board told council that with extra grants and by the building in two contracting, it was expected the four-storey building would be completed without additional cost to the city.

Ald. Digby said he personally could not vote for something which showed a definite deficit before it was started. He noted that the hospital board was anticipating a $18,000 deficit on the four-storey building which was hoped to be saved by doing its own contracting.

"Until such time as they come up with an estimate showing no deficit I cannot support it," he said.

Victor Salomaa, Dept. Head In Toronto, Acting Clerk Without Cost to Municipality

Belleville city council moved promptly Monday night to name an acting city clerk thus temporarily filling the position left vacant by the sudden death Saturday afternoon of City Clerk Mrs. Anne Haggerty.

Appointed acting city clerk is Mr. Victor Salomaa, official with the Ontario Department of Municipal Affairs, who was one of the officials who came to the city to make the preliminary investigation following the announcement of suspending of the city's money in connection with McFarland's Hockey Team.

Mayor Gerald Hyde said the Municipal Department had offered the services of Mr. Salomaa if such were desired by Belleville. Mayor Hyde pointed out that Mr. Salomaa was not to be hired but would act without charge "until the affairs of the city are settled".

City council observed one minute's silence in honor of the late Mrs. Haggerty as the night's meeting was called to order.

Mrs. Haggerty's funeral is being held this afternoon and in tribute to the former city clerk, city hall will be closed this afternoon from one o'clock.

Alderman Claude D. Tice will represent Mayor Hyde at the funeral, the mayor having to be out of the city on municipal business.

GENERAL MEETING

of the

BELLEVILLE CITIZENS' ASSOC.

QUEEN ELIZABETH SCHOOL

MacDonald Avenue

WED., JUNE 17th, 1959 - 8.00 p.m.

— OPEN TO ALL —

IMMUNIZATION CLINIC

FOR

Adults and Children

AND

CHILD HEALTH CONFERENCE

WED., JUNE 17th - 1959

2.00 - 4.00 P.M.

HOLLOWAY UNITED CHURCH

FREE IMMUNIZATION FOR DIPHTHERIA,

WHOOPING COUGH, TETANUS, SMALL POX

AND POLIOMYELITIS.

UNDER DIRECTION OF BELLEVILLE HEALTH DEPT.

"Save now for two weeks with play in '60! The BNS can help you."

YOU'LL PLAY best on your vacation when you're free of money worries. That's why Jack Harmer opened his special vacation Savings Account at the BNS about a year ago. It took just a small deposit each payday to give Jack, Helen, Jeannie and Barbara the time of their lives this year.

When you go on your vacation next year, leave money worries at home. Open your BNS Vacation Account now!

THE BANK OF NOVA SCOTIA

More than 400 branches across Canada and in London, New York, The Caribbean

MANAGER: Belleville Branch, George L. Tripp.

A BIG THANK YOU . . .

to all the people in East Hastings for their support in the June 11th election. A special thank you to all those who worked on my behalf in the election.

THANKS TO ALL

Leslie McLaren

LADIES! Tired of Trying To Cook A Meal On That Old Range??

SEE THE NEW

1959 McCLARY

GAS AND ELECTRIC MODELS at BILL DELINE LTD.

GAS MODELS ..... As Low As $219.95 or $2.50 per week

ELECTRIC MODELS As Low As $179.95 or $2.50 per week

Come in and see how easy it is to own one of these new McClary Ranges.

YOU WILL BE PLEASANTLY SURPRISED AT THE BIG TRADE-IN ALLOWANCE YOU CAN RECEIVE FROM BILL DELINE LTD. ON THESE NEW RANGES.

IS IT WORTH UP TO $100.? Our Answer Is "YES"!

TALK IT OVER WITH ONE OF OUR SALESMEN AT

BILL DELINE LTD.

"WHERE PARKING IS NO PROBLEM"

280-283 COLEMAN ST.

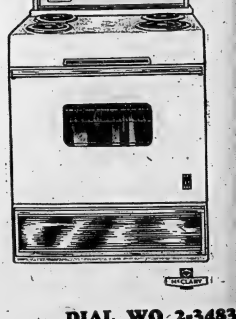

DIAL WO 2-3483

SOCIAL and PERSONAL

ENGAGEMENT NOTICE

Mr. and Mrs. Hugh Watson, 272 William Street, announce the engagement of their daughter, Shirley Joan, to Jack James Mott, of Belleville, son of Mr. and Mrs. Carl Mott. The marriage to take place Saturday, July 4, at 2.00 p.m. in Calvary Temple, Belleville.

* * * *

ENGAGEMENT NOTICE

Mrs. Robert Gordon Wagg, of Belleville, announces the engagement of her daughter, Mary Linda Wagg, to Frederick Battley, son of Mr. and Mrs. George Bailey, Belleville. The marriage to take place on Saturday, July 11, 1959, at 1 o'clock in Holloway Street United Church, Belleville.

* * * *

ENGAGEMENT NOTICE

Mr. and Mrs. Walter H. Gill, of Belleville, announce the engagement of their daughter, Aileen Pearl to Warren Wallace, son of Mr. and Mrs. Wallace Snell, also of Belleville. The marriage will take place on Saturday, July 18th, 1959, at 1.00 p. m. in Bridge Street United Church, Belleville.

* * * *

ENGAGEMENT NOTICE

Mr. and Mrs. John J. Byrne, announce the engagement of their only daughter, Sheila Marie, to Patrick Joseph Toner, son of the late William Toner, and Mrs. Toner of Dublin, Eire. The marriage will take place July 4th at 10 a.m. in the Church of St. Charles Borromeo, Read, Ontario.

* * * *

Mrs. John Exley attended the Keith — Norton wedding held on Saturday afternoon in St. David's United Church, Hamilton, and afterward at the reception held at "The Pines".

Medical Assoc. W.A. Makes Donations

The Woman's Auxiliary to the Hastings and Prince Edward Medical Association met at the home of Mrs. Alex Rota with Mrs. Ken Douglas presiding.

Reports were submitted by Mrs. Jim Nelles, treasurer, on the "Spring Tea" and fashion held in May. The members felt gratified at the success of the first major project of this group, and because of this success, the Auxiliary was able to send a contribution of $100 to each of the following charities: The Canadian Arthritis and Rheumatoid Society (H. and P.E. branch) the Salvation Army Camp fund for underprivileged children, and the Canadian Cancer Society. A brief discussion followed concerning alterations and improvements that might be adopted in a future similar project.

The president gave a brief report on W.A. activities at the O.M.A convention last month. She noted that Dr. Elizabeth Scott, who has been social convenor for the provincial W.A., has been elected recording secretary to the provincial executive for the coming year. Dr. Scott was the local charter president. Mrs. Douglas further reported that "Medicopy" was one of the feature topics at the convention. This is a Medical Exposition to be held in the Queen Elizabeth building on the C.N.E. grounds in October. The Medical Society in this area has undertaken to send two log grade XIII students from each high school to "Medicopy".

Dr. J. N. Hartt, as chairman, of this committee met with the W.A. executive for the purpose of explaining the project and soliciting help in the organization of same. The Auxiliary voted to support the committee in any possible way. This will be further discussed at a joint meeting to take the form of a pot-luck dinner, and to be held at the summer residence of Dr. and Mrs. Russel Bateman, at Oak Lake, on June 17th.

After the meeting adjourned, light refreshments were served by the hostess.

Women's Institute

REDNERSVILLE W.I.

ALBURY — The Rednersville Institute held its recent meeting at the home of Mrs. Kenneth Green with 43 present. The new president, Mrs. Elmer Young, opened the meeting with community singing.

The business followed. Mrs. Carl Ouderkirk was elected to sit on the committee for the scholarship fund. It was decided to send for 50 souvenir spoons.

Mrs. George Roblin gave the highlights of the officers' conference at Guelph. Mrs. Roblin also gave the report of the district annual held in Rednersville church in June.

A vote of thanks was given to the hostess, to the lunch committee and to Mrs. George Roblin for the excellent evening.

Centre Street United W.A. Plans Activities

The ladies of Centre Street Church held their regular W.A. meeting recently in the church auditorium. The president, Mrs. Longhurst, presiding, opened the meeting and welcomed all present.

Mrs. Dorothy Hudgins read the Scripture from Luke 7:36-50.

Mrs. W. Schamerhorn gave the topic for the day, "Forgiveness," also found in Luke.

The treasurer, Mrs. C. Wood, gave her report and Mrs. W. Schamerhorn gave hers on cards and flowers sent out during May.

Plans were made for a pie social to be held in June. The ladies also plan to have a bazaar in the fall.

Mrs. Hudgins gave a report on the Hastings Presbytery meeting.

Mrs. Longhurst wished all an enjoyable summer as this was the last meeting for the season.

Mrs. G. Wood gave a reading entitled "Which Are You?"; a couple of contests were held, winners were Mrs. Vanderwater and Mrs. D. Hudgins.

Refreshments were served by Mrs. Drady and Mrs. Collins. All enjoyed a social half hour.

Welcome Wagon Holds Closing Supper

The wheels of the Belleville Welcome Wagon rolled to the parish hall for the last time this season on June 10th. Aboard were the regional manager, Mrs. Armstrong, from Ottawa; the hostess from Trenton, Mrs. Leal Cory, and her assistant, Mrs. Lela Woodward, together with newcomers from England, Scotland and Wales, Canada.

The occasion for the rendezvous was a pot-luck supper run ugder the capable hands of Mrs. May Beatty for the catering and Mrs. Paddy Norvell for the entertainment, after prodigious efforts by the telephone committee under Mrs. Donna McLean. The hot night did not prevent a bumper turnout. The attractive company present under the kindly direction of the president, Mrs. Betty Bond.

The evening was the climax of a successful season of gatherings, which owed much to the conscientious and friendly work of the hostess, Mrs. Laura Hagerman.

Meetings will begin again in September and all newcomers to the district who receive a visit from the hostess, are warmly invited to attend.

Should Help Pupils Become Better Parents

VANCOUVER (CP)—Teaching psychology in schools to help students become better parents later in life is advocated by William Houston, principal of Kerrisdale elementary school.

Retiring shortly after 43 years in the city school system, Mr. Houston said in an interview that if parents knew child psychology they can deal with their children's emotional problems as they arise.

"The public could be taken up quite readily in the high schools," he pondered on ways of doing so. He said he has found that where parents know how to look after children, there will be fewer problem children."

He said children today had better physical care than ever before, but some educators were not bringing out the best in their students.

Best-trained and highest - paid teachers should be in the elementary schools, not in universities and high schools. After a child reaches the age of 12 "you can't change his foundation too much."

BIG STORE

The adjutant bird of India, a relative of the stork, stands five feet high with a wingspread of 15 feet.

ASHLEY FURS
Cold Storage

- Spotless Storage Vaults
- Medical First Heal!
- Dust! Theft!
- Fully Insured

"You Pay No More"
294 Front St., 223 Coleman St.
Phone: WO 2-4375 WO 5-8422

Mr. and Mrs. John Bernard Pitt are pictured following their recent marriage in St. Joseph's Roman Catholic Church, Belleville. The bride is the former Miss Patricia Day, daughter of Mr. and Mrs. Francis McVicker of Belleville, and the bridegroom is the son of Mrs. Ambrose Pitt, also of Belleville, and the late Mr. Pitt. (Photo by McCormick Studio; Belleville.)

PITT — DAY

White tulips and white chrysanthemums, interspersed with ferns, formed a lovely setting on Saturday, May 30, at 10 a.m. in St. Joseph's Roman Catholic Church, Belleville, when Nancy Patricia Day, of Belleville, daughter of Mr. and Mrs. Francis McVicker, became the bride of John Bernard Pitt, also of Belleville, son of Mrs. Ambrose Pitt, and the late Mr. Pitt. The Reverend J. J. Buckley officiated in the double-ring ceremony.

Mr. Donald Stephenson, Belleville, presided at the organ and accompanied the soloist, Mr. Robert Burke, who sang "Ave Maria." "On This Day, O Beautiful Mother," and "Panis Angelicus."

Given in marriage by her father, the bride was charming in her nylon net and lace bridal gown by Ballerina Lane, with moulded bodice having short sleeves. She wore a petal-tip veil of tulle illusion with matching headdress and carried a bouquet of red roses tipped with lily-of-the-valley.

Miss June Day, of Belleville, sister of the bride, was maid of honor, wearing mist green nylon in ballerina length with matching hat, and white accessories. She carried a nosegay of red roses, pink and white mums.

Mr. Leo Pitt, of Belleville, attended his brother as groomsman, while Mr. Joseph McVicker, of Picton, and Mr. Joseph Pitt of Belleville, ushered the guests.

The wedding breakfast was held at the Army, Navy and Air Force Club, with Mr. Robert Burke as master of ceremonies, and the Misses Betty Caddick, Jean Barry, Margaret McCormish, as servers.

The bride's table was prettily appointed with the traditional wedding cake, complemented by yellow roses.

The bride's mother, wearing a two-piece gold lace sheath with white accessories and corsage of yellow roses, received the guests, assisted by the bridegroom's mother gowned in a blue silk sheath with pink hat, and corsage of pink roses.

For the wedding trip the bride chose a romantic blue sheath with matching duster, white hat and accessories, with corsage of pink Sweetheart roses and lily-of-the-valley. Mr. and Mrs. Pitt are residing at 73 Goldale Road, Belleville.

The bride's gift to her bridesmaids, the set of cuff links, and the bridegroom's gift to his bride, cultured pearls. The bride's gift to her maid of honor, matching pearls and earrings, and the bridegroom's gift to his groomsmen, tie bar and matching cuff links.

Guests attended from Ottawa, Picton, Hillier, Oshawa, Detroit, Michigan; Stoco, Plainfield, Toronto, Thomasburg, Scarborough and Belleville.

Previous to her marriage, the bride was entertained at two showers: one at the home of Mrs. Richard Bashall, given by the employees in the Traffic Department of the Bell Telephone Company, and one at the home of Mrs. Bert Ferguson, given by Mrs. Leo Pitt, and at a presentation by the Bell Telephone employees of a coffe carafe and matching silver dip and service tray.

Benefit Dance To Aid Melrose Cubs, Scouts

A most successful "Benefit Dance" was held recently at the Club Canara, the proceeds to be used to purchase various items of camping equipment for the Melrose Cubs and Scouts.

The dance was sponsored and organized by Eileen and Ray Reid, Nadine and Tom Beinap, and Joan and Jack Diamond.

Sincere thanks are extended to all the merchants and individuals who donated their time and gifts to the committee and Mrs. Gerald Staples for her outstanding effort in the sale of tickets.

CENTRAL
—RADIO—
TAXI
Always at Your Service
DIAL WO 2-5353

Women's Activities

ST. ANDREW'S GUILD W.M.S.

FOXBORO — St. Andrew's Presbyterian Guild and W.M.S. met at the home of Mrs. Percy Johnson on Wednesday with a good attendance of members and visitors.

Mrs. Johnson opened the meeting with a poem, "Passing Through," and sang "Take Up Thy Cross."

The Scripture lesson, taken from II Timothy, was read by Mrs. Juby and Miss Bell gave the commentary.

Reports were given by the treasurers of the Guild, W.M.S. and Sewing Fund. Hospital and sick calls as well as cards were reported.

Readings were given, "The Church Women's Prayer," by Mrs. Bartlett, and Miss Bell, "The Road to Whitehorse"; a solo, "God Speaks," by Mrs. Johnson, also an article concerning the United Nations Meeting.

A Bible contest followed.

Mrs. Johnson served refreshments and a social half hour followed.

MARSH HILL W.M.S.

MARSH HILL — The June meeting of Marsh Hill W.M.S. was held at the home of Mrs. Alex Tanner with 13 members and one child present.

The president, Mrs. Farley Lindenhold, opened the meeting with a Prayer for a Day of House Cleaning".

The members brought several articles for the bale, which is to be packed this month.

Mrs. Bert Searles gave a Stewardship reading "Go Tell", Mrs. E. B. Finkle gave a temperance reading from the church paper, "The Observer".

The president reported sending 11 cards, making two calls and one hospital visit.

Mrs. R. Mitts was in charge of the program; the theme of the worship service being "The Fellowship".

Mrs. Alex Tanner read the Scripture and the comment was given by Mrs. David Little.

Mrs. R. Mitts read, "Pentecost — Forgotten Festival".

Mrs. E. B. Finkle led in a discussion on the additional readings which proved interesting.

Mrs. R. Mitts read the story of "A Rural Parish in the Belgian Congo". After the meeting closed, the hostess served refreshments.

TOO HOT TO HANDLE

MIDDLESBROUGH, England (Reuters)—Deputy Mayor Edwin Dickinson and his wife have refused to conduct the renaming ceremony of a local movie house because it will show nudist and sexy Continental films. They made their decision after the first film, Shakespeare's "Hamlet" described as "a storm in a modern Garden of Eden: Boy meets girl in nudist camp" and "too bad she's bad."

Quinte W.I. Sponsors Most Successful Blossom Tea

The Quinte Women's Institute sponsored a successful "Blossom Tea" at their W. I. hall on the afternoon of June 3rd, with baskets and vases of lilacs, colored iris, snowballs, spirea, and colored streamers decorating the window ledges and windows.

The attractively adorned tea tables, with vases of flowers made a most inviting picture.

Receiving the guests were: the president, Mrs. Robert Atkins, and 1st vice president, Mrs. J. Parrott, with the secretary - treasurer, Mrs. E. Jeffery at the door.

Mrs. Atkins opened the tea by the singing of "Oh Canada", with Mrs. Parrott at the piano, also welcomed the guests and thanked the members for their fine co-operation, and many donations and help.

The lace - covered tea table was centred by a crystal bowl of lily-of-the-valley flanked with pansies with crystal candelabra and white candles. The silver tea services were presided over by Mrs. J. Carlow, the 1st president of over 50 years ago), and Mrs. Elmer Vivian.

Serving the guests were: Mesdames, K. Reid, C. Woods, Wilson Rose, Mrs. J. Parrott and Robert Atkins assisting the tea room hostesses. Replenishing the plates were Mrs. S. Cook, Mrs. C. Grass, Mrs. Bell, Mrs. F. Sharpe, Mrs. Trumpour.

HOMECOOKING

The home cooking table, convened by Mrs. Harry Grills and Mrs. Don Leeming, was centred by a beautifully decorated cake donated by Mrs. W. Lazarlok, for which tickets were sold. The table was bounteous with an array of many varieties of pies, tarts, layer cakes, fancy decorated cakes, fruit cakes, fruit bread, pickles.

The flowers, roots, vegetables, "white elephant gifts", were convened by Mrs. Arnold Mitchell and Mrs. Douglas Adkins.

A lovely lawn chair donated by a local chain store to Mrs. F. Mitchell, with Mrs. Frank Bedell in charge of selling tickets, was won by Mrs. Harry Leeming, Cedar St. Many thanks to donor for the generous gifts.

The cake donated by Mrs. W. Lazarlok was won by Mrs. E. Baxter, Redendersville.

The fancy work, aprons, home-

Wife Preserves

Cotton food or flour sacks provide this pleas made out of cotton. Cut to the proper size and bound with decorative tape.

made candy table was convened by Mrs. Archie Greatrix, and Mrs. F. Mitchell. A crocheted doily set was donated by Mrs. Harry Grills. Mrs. W. D. Robertson was in charge of selling tickets for this which was won by Mrs. K. Stewart, of Canifton.

Two boxes of groceries, donated by the members for door prizes, were won by Mrs. A. Bishop, Victoria Ave., and Mrs. George Butterill, Wellington Crescent, Belleville.

A brilliantly successful Blossom Tea, bringing thanks and appreciation to the convenors and to all who assisted in making it such a success. Also many thanks to visitors who came.

Guests were present from Melrose, Philpot, and Zion, Parkdale, Cannifton, Belleville, Rednersville and Shannonville.

The proceeds were most gratifying.

McINTOSH BROS.

LADIES!!

Why Suffer The Heat! Be Glamorous and Cool — Wear

"COTTON FEET"

Cotton foot nylons by Whisper in newest summer shades. Get them at our accessory department.

FOR
FATHER'S DAY
GIFTS
(JUNE 21st.)

Shop in Your One-Stop Family Store!

WALKER HARDWARE
248-50 FRONT ST. WO 2-2288

WARNING

A belky washer causes inconvenience, bad temper and wasted time!

We Give Fast Repair Service on all Makes and Models.

Most Repair Parts Carried in Stock.

FREE Estimates

All Work Guaranteed

DIAL WO 8-5791

CIRCLE TV SERVICE
(BELLEVILLE) LTD.
364 COLEMAN STREET

LIPSON'S HALF DAY SPECIALS

Women's Cotton Blouses
Slightly soiled the only reason for this big reduction in price! Of fine, white cotton, Sanforized shrunk . . . and in cool, sleeveless style, and neckline . . . in the selection. Broken size range. Half day special, each **59c**

Zippered Pillow Covers
In pretty allover floral designs in pink or blue . . . of fine quality ticking . . . finished with zippered closure. Standard size pillows. Special buy . . . big savings at ..... **2 for 1.00**

Table Cloth Sets
Imported quality in rich shimmering rayons . . . 1 table cloth about 90"x90" and 4 matching napkins size 13"x13". In colorful plaid patterns . . . to add color to your eating quarters. Look at the low, low price for the complete set! **99c**

Candy Striped Sheets
Excellent size of 71"x94" . . . of fine white cotton, with pretty multi-colored candy stripes. Imported quality . . . each sheet with plain, hemmed ends. Buy for home and cottage at savings. Special, each **2.66**

18"x30" Chenille Mats
So colorful, so comfortable under foot and at only a very small cost, too! Buy for cottage and home . . . for bathrooms, bedrooms, etc. In pretty pastel shades . . . neatly fringed trimmed . . . with Latex rubber coated back to prevent skidding. About 18"x30". Special, each **88c**

Boys' "Perry Como" Shirts
Smart Perry Como style sports shirts . . . with short sleeves . . . for hot summer days. Of gay, washable gingahams, in a host of colors . . . with plain matching collar trim. Fully Sanforized shrunk. Sizes 6 to 14. And look, only .. **98c**

Men's Sports Shirts
Cool, short sleeve styles . . . with two-way collar . . . and two pockets. In mesh-like weaves for summer "air conditioning". All white . . . in small size only. Of easy care Sanforized materials. To clear, each **99c**

REMEMBER — SUNDAY
IS
"FATHER'S DAY"

Lipson's STORES LIMITED

McINTOSH BROS.
STORES LIMITED
"You don't pay extra for quality, because quality pays for itself"
257 FRONT STREET DIAL WO 8-5706

Chic Cotton Knit Dress

By VERA WINSTON

Cotton knits have moved up several notches in the fashion structure these last few seasons. As proof we offer this dress — smart enough for say wardrobe, at home or for travel. It is fashioned of good old cotton knit, in cherry red or black. Easily dressed up or down, because it is essentially simple, the frock has yoke and sleeves in one, a center seam down the front to slim the figure, and a matching calf belt.

GOOD MANNERS

By Mrs. Beeckman

TODAY'S COURTESY TIP: BE A GRACIOUS GUEST

When you accept an invitation to any kind of gathering, formal or informal, large or small, you assume an obligation to co-operate as charmingly as you can to make the occasion a success. The idea is that (as the invitation either reads or implies) "The pleasure of your company is requested."

SHOULD THEY HAVE A PARENTS' TABLE

Dear Mrs. Beeckman:

We are planning to have a Bride's table at our daughter's wedding reception, and to have the guests served buffet style. Should we have a Parents' table? — T. E.

You may have a Parents' table if you wish, but it is not necessary.

"EARLY BIRDS" MAY KEEP AISLE SEATS AT WEDDING

Dear Mrs. Beeckman:

My sister and I, both in our early twenties, went together a few days ago to the large, formal church wedding of a long-time friend of ours. Since naturally we were, particularly anxious to see her and her bridal party at close range, we made our plans to arrive early so as to get aisle seats. When other pew where we were seated, we took where we were seated, we stood to let them pass in, but we didn't move along even though, I must admit, we got some black looks. What about this, Mrs. Beeckman — should we have moved? — E. and R.

No. At a wedding it is taken for granted that the "early birds," who get the aisle seats, have the right to keep them. So do you and your sister did not need to move in front your seats for the arriving guests . . . even if you did get some black looks as a suggestion that you should move along! (However, I'm glad you both stood in your places to make it easy for the later-arrivals to pass.)

THE FAMILY COUNCIL

EDITOR'S NOTE: The Family Council consists of a judge, a psychiatrist, three clergymen, a newspaper editor, a women's editor and two writers. Each article is a summary of an actual case history. The Council reports on problems that have been dealt with by responsible agencies and counsellors.

Betty J. — Vivian won't help our mother.

Vivian S. — I can't do more than I'm doing.

* * *

Betty J. — Our problem concerns the support of our aged mother. We are three sisters — all married and moderately comfortable. Our mother has lived with me for the past four years and my sisters have contributed to her support.

Now we find it necessary to place mother in a nursing home. My sister Jean and I want to place her in the best home we can find. That will mean a larger contribution from each of us. My sister Vivian says she won't increase her contribution and pleads hardship.

Jean and I happen to know this is ridiculous. She is the best off of all of us and even bought a mink stole last year. She'll do things like that and then begrudge our mother decent conditions in her last years.

* * *

Vivian S. — Betty and Jean have always ganged up on me, believing I have more things in life than they have. The truth is that my husband makes no more than they do, but it is important for his business that we socialize a great deal. For this, I have to have clothes and keep up my home.

When they visit my home my sisters eye each other as if to say, "She must be rolling in dough. Wow, are they living it up!" Then they go home and think up ideas like this thing of the most expensive nursing home they can find. They don't mind if they have to cut a little skin off their own backs as long as they get my hide.

Maybe I'm selfish, stingy and an ungrateful daughter, but it looks to me as though the cheapest homes are good enough.

* * *

The Council: It would be almost impossible for any outsider to judge the fairness or unfairness of the two sisters' accusations. Nobody can decide for anyone else how big a sacrifice actually is or how big it ought to be.

It is possible that Vivian's mink stole is important to the future of her family. Even if it were important only to her hapless, this factor is a valid consideration. Vivian is not being accused of total neglect of her mother. She has simply set limits to what she is willing to do.

On the other hand, there might be a vast difference between the cheaper and more expensive homes and Betty and Jean may feel that their conscience won't tolerate leaving their mother in the cheaper place. They should confront Vivian with certain actualities in the situation, showing how their mother will be considerably better off in the more expensive place. They should do this in a simple, objective manner, avoiding the appearance of pressuring Vivian to make a decision.

If Vivian still feels that her own requirements are more urgent than her mother's, the two sisters must simply face the fact that they'll have to do without Vivian's additional help. If their mother's comfort is more important to them than their resentment toward Vivian, they will manage to do the right thing without Vivian's help.

YUKON ORCHIDS

Several types of orchids are among the wild flowers, trees and shrubs found in the Yukon Territory.

Chinese Party Recipes

by Mary Moore

At an end-of-term meeting a high school Home Economics Association responded eagerly to my admonition to stop selling for hot dogs and hamburgs at their summer parties. I said "serve something new and startling."

When I suggested a Chinese party they squeaked and squealed, then settled down to asking "How?"

Dinner Menus

by Mary Moore

TUESDAY

Pineapple Juice; Braised Shoulder Lamb Chops; New Mint Sauce; Creamed Broccoli; Shoestring Carrots; Jennie's Downy Rolls (see Monday) with Sweet Butter; Rosy Stewed Rhubarb; Coffee.

I gave them the popular Chinese recipes that follow for a simplified Chinese meal.

CHINESE CUCUMBER SOUP

One small cucumber, 1 small onion, 1 pint (2½ cups) chicken stock (or boiling water to which you have added 2 chicken bouillon cubes), pepper and salt to taste, pinch of monosodium glutamate, 1 teaspoon lemon juice and 2 teaspoons cornstarch. Peel and slice thinly the cucumber and onion. Bring the stock to boiling. Add the cucumber and onion slices and simmer gently about 5 minutes or until crisply tender. Add the seasonings and lemon juice. Mix the cornstarch smoothly with a little cold water, stir into the soup and boil for 3 minutes stirring constantly. This may be served hot or cold.

SWEET AND SOUR MEAT BALLS

One pound minced beef, 1 teaspoon salt, 1 tablespoon of cornstarch, a little oil for frying about 2 tablespoons (preferably peanut).

Sweet-Sour Sauce: One green pepper, 1 tablespoon cornstarch, 2 teaspoons soy sauce, 1 tablespoon brown sugar, 3-4 cup each vinegar and consommé or boiling water to which 1 or 2 bouillon cubes have been added, 2 or 4 sweet pickles, 3 slices canned pineapple. Mix the salt with the minced beef and form into small balls the size of a walnut. Roll in cornstarch and saute in the hot oil — about 3 minutes on all sides. Remove the little meat balls to a serving dish and keep hot. To make the Sauce: Put the stock and the green pepper, cut in 6 or 8 large pieces into the pan, and simmer gently for 5 minutes or until the pepper is crisply tender. Mix the cornstarch, brown sugar, soy sauce and vinegar together smoothly and stir into stock. Cook for 3 minutes. Cut the pineapple rings and pickles in small pieces and add to the sauce. Pour over the meat balls and serve hot.

CHINESE ICE CAKES

One cup unsifted flour, ¼ cup ground rice (packaged), 3 tablespoons cornstarch, ½ cup sugar, pinch of salt, ½ teaspoon baking powder, ¾ cup butter or shortening, ½ egg (see note for using remainder), 1 tablespoon water, ½ teaspoon almond flavoring, blanched almonds to decorate. Sift together flour, ground rice, cornstarch, sugar, salt and baking powder. Rub in butter until mixture resembles fine breadcrumbs, then mix to smooth dough with the ½ egg (best egg with fork to make dividing easier), water and almond flavoring. Form the dough into small balls, place on greased baking sheet. Press almond into top of each, brush with remaining egg, bake at 400 degrees for about 15 minutes.

ED. LOGAN suggests . . . When you think of Diamonds . . . think of . . . Ed. Logan Jeweller.

"Because selecting the right diamond for you requires the expert guidance of people who know diamonds — a skill we have been performing for many years".

Columbia "TRU-FIT"

The only ring in the world with the security and protection of two self-adjusting Guardian Angels that are built-in to every Columbia ring.

10% DOWN — BALANCE WEEKLY OR MONTHLY
21 BRIDGE ST. E. WO 8-85

Ed. Logan JEWELER

WE Clean It!
- CHESTERFIELDS
- PADDED FURNITURE
- RUGS

SHAMPOOED IN YOUR HOME

ROSSMORE UPHOLSTERY
WO 2-2177

LEFT FOR SALE

Plain White Gold Ring with a fine quality diamond, weight of stone over 3 carat. A real good buy.

$1600.00

ON DISPLAY IN OUR WINDOW

May be Seen in the Evenings by Appointment

Ed. Logan JEWELER
21 Bridge St. E. WO 8-8335

Past N.G. Conduct Lodge Program

STIRLING — Sixteen members of the Past Noble Grands' Club were in charge of the regular meeting of Laurel Rebekah Lodge, No. 211, Stirling, held Tuesday evening.

Mrs. Mabel Barlow acted as N.G., while Mrs. Aileen Vanderwater was pianist. The chaplain was Mrs. Alma Dafoe; secretary, Mrs. Florence Dafoe; treasurer, Mrs. Erma Clancy. The others who took various offices were: Mrs. Grace Vanderwoort, Mrs. Edith Bradshaw, Mrs. Ethel Duffin, Mrs. Edith Ulman, Mrs. Isobel Good, Mrs. Olive Whitbead, Mrs. Edna Fox, Mrs. Gladys Elliott, Mrs. Neva Vandervoort, Misses Mary Hollin and Gena. Spry.

An invitation was received from the I.O.O.F., No. 239, to attend a memorial service at the cemetery on June 21st.

Noble Grand Mrs. Marion Carter conducted the business and the fall bazaar will be held in October.

Mrs. Florence MacMullen read a letter she had received from Miss Maude Darling and Mrs. M. E. Daniels. Both have been residents of the I.O.O.F. Home at Barrie, Ont., for the past ten years. They write: "The sick and helpless are so well cared for and all are housed in the new building which is nicely furnished. On Saturday, May 30th, over 500 people from different lodges in Ontario paid a visit to the home which is situated on a hill where the air is so fresh."

At the close of lodge, Miss Mary Hulin, president of the P.N.G. Club, was in charge of a short program. Mrs. Delia Carlisle read a humorous article entitled "Little Red School House," accompanied by Mrs. Marjorie Shapley. Mrs. Isobel Good and Mrs. Olive Whitehead presented a humorous playlet entitled "The Whole Truth."

Refreshments were served in the dining hall and all enjoyed a social half hour.

McINTOSH BROS.

WE MAKE SURE THAT YOUR SHAPE IS SHOWING BEAUTIFULLY For SUMMER

Sarong
CONVERTIBLE PANTY GIRDLE
Comfortable under dresses or slacks. Detachable crotch hooks on or off quick, easily. In power net and nylon. Sizes small, medium, large, extra large.
7.00

We have the strapless that really stays up!
NEW daisy fresh
KLING TITE
with new low back
Cotton lined elastic back prevents shifting . . . thinly padded and underwired cups give perfect uplift . . . front hooking is comfortable, convenient. In lace, leno and elastic. Sizes: 32-38. $6.00
LONGLINE STYLE $7.50

BE FITTED FOR SUMMER BY OUR EXPERT CORSETIERES IN OUR PLEASANTLY COOL DEPT.

daisy fresh girdle and matching panty girdle
COOL AND FRESH

Sarong two
Here's the glamorous new girdle you've read about . . . the freedom-loving Sarong Two, that gives gracefully with your every movement. Its new elasticized criss-cross is the secret! Now in feather-light nylon leno with a cotton-gaccron front panel, satin elastic back panel.
SMALL, MEDIUM, LARGE
12.50 5.00

BRASSIERES
GOTHIC . . . . . From 1.75
DAISY FRESH . . . . From 3.00
SACONY . . . . . From 4.00

McINTOSH BROS. STORES LTD.
257 FRONT STREET "You Don't Pay Extra for Quality, Because Quality Pays for Itself" DIAL WO 8-5706

Put Problems In One Basket Says Speaker

OTTAWA (CP)—A strong case for putting problems in one basket was presented Monday at a meeting of the Canadian Welfare Council's family and child welfare division.

"It is clearly indicated that people need consideration as a whole, not in relation to a particular problem or category," said Ernest Majury of Brampton, manager of Peel County family and children's services.

"Yet we continue to specialize in agencies for a particular segment of a person's problem," he said.

There was a need to build toward "family-centred child welfare and child - centred family welfare" in an attempt to meet community problems.

He said with "family" in the title, an agency could reach many people who may be afraid of the Children's Aid Society because of the implications of its name. The needs of a child could not be divorced from the needs of his family group.

Parties Making Big Pitch for Rural Vote

EDMONTON (CP) — Alberta's four major political parties are making a big pitch for the rural vote in Thursday's general election.

Forty-nine of Alberta's 65 constituencies are outside the Edmonton and Calgary metropolitan areas where more than 500,000 of the province's 1,250,000 persons live.

The rural ridings have generally assured the Social Credit government of Premier E. C. Manning its majority in past years. The administration has been in power since 1935.

In the last legislature the government elected only six of its 57 members in Calgary and Edmonton which had a total representation of 12.

Edmonton and Calgary representation was increased by three seats this year—two more in Edmonton which has nine seats and one in Calgary which now has seven.

At the same time a new rural riding, Dunvegan, was formed in the Peace River district by cutting Peace River constituency, a Social Credit stronghold, in two.

Party leaders have spent most of their time at rallies in rural areas.

Liberal leader Grant MacEwan, former dean of agriculture at two prairie universities, and lawyer W. J. C. Kirby, leader of the Progressive Conservatives, have appealed to rural voters with promises of larger loans to farmers, assistance with rural electrification and increased efforts in the marketing of farm produce.

Mr. Kirby also promised a decentralization of industry to give rural areas a economic uplift.

The CCF, under Floyd Johnson, has called for public development and distribution of electrical power.

The Social Credit party, seeking its seventh consecutive mandate, has based its appeal on the government's 24-year record and its five-year development plan which includes homes for the aged.

Standing at dissolution was: Social Credit, 37, Liberal 15, Progressive Conservative 5, CCF 1, Liberal-Conservative 1, Coalition 1, Independent 1, Independent-Social Credit 1, Total 61.

Albury

ALBURY — Mr. and Mrs. Roy Williamson; Mrs. Benford Peck, spent Monday evening with Mr. and Mrs. Douglas Williamson, Consecon, on the occasion of Douglas' birthday.

Mr. and Mrs. Fred Stephen, of Belleville, and Mr. Anthony Adams, Toronto, spent the dinner hour on Tuesday with Mr. and Mrs. Roy Williamson.

Mr. and Mrs. Harold Bonter spent a few days in Toronto, attending the graduation of their daughter, Carol, as a registered nurse.

Mrs. Ceburn Adams, of Toronto, spent a few days visiting in this neighborhood.

Sorry to report Mr. Harry Peck in Belleville hospital. All wish him a speedy recovery.

The Albury Ladies' Aid held its monthly meeting at the home of Mrs. Harold Bonter, on Tuesday evening.

Glad to report Mr. and Mrs. Don Dawson able to be home from Belleville Hospital.

Mr. and Mrs. Keith Adams and baby, Neil; Mrs. Ceburn Adams, Toronto; Mrs. Olive White and Muriel, Belleville, spent Saturday evening with Mr. and Mrs. Roy Williamson.

Mr. and Mrs. Allan Weese celebrated their 30th wedding anniversary on Saturday.

NOTED CLOCK

The Old Town Clock on Citadel Hill at Halifax was built and installed in 1803.

Use of Private Cars Causing Traffic Jams

MURRAY BAY, Que. (CP)—Greater use of public transportation and less use of private cars is the only way to cut down on traffic jams "that threaten to destroy the usefulness of our great cities," John H. Walsh, president of the American Transit Association, said Monday.

Municipal officers are beginning to realize that civic groups "have a vital interest in the maintenance of an attractive, prosperous and accessible downtown district," he told the Canadian Transit Association's annual meeting.

Text of his address was released to the press before delivery.

He said "fast rail transit" is desirable where large numbers of people are to be moved, but "the time has passed when the construction of such facilities can be paid for wholly by the riders." This has been recognized in Toronto he said, where the metro government agreed to pay 25 per cent of the cost of a second subway.

HISTORIC CENTRE

The New Brunswick Museum at Saint John was established in 1842.

Y. M. C. A.

CAMP WANGOMA

Wanamaker Lake near Bancroft

Boys 9 to 16. Program of Boating, Swimming, Canoe Tripping and Campcraft.

Finest Equipment and Leadership

Write For Folder

EAST YORK Y.M.C.A.
900 COXWELL AVENUE
TORONTO 6, ONTARIO

Lowe Brothers Paints

FOR YOUR DECORATING PLEASURE

from $2.80 QUART

LONG LASTING BEAUTY

Lowe Brothers High Standard House Paint will assure you of satisfaction for many seasons. High Standard is made of carefully selected ingredients and leaves a paint film that resists cracking, checking and the extremes of our Canadian climate.

Let us show you the interesting and exciting fade-resistant colors available in High Standard. And, for any type of architecture, let us suggest how the skillful use of color can add charm or excitement to your home . . . make an attractive home even more attractive.

COLORS YOU'LL ENJOY SEASON AFTER SEASON

Accent the best features of your house—bring out all its beauty with the fresh, clean, sparkling-new appearance of Lowe Brothers Ranch Tones Exterior Paint. You have a choice of 53 dramatically exciting colors that are fade-resistant . . . retain their gloss . . . offer excellent protection against the extremes of weather. We'll gladly help you select the colors and recommend how to paint your home for long-lasting results.

FROM $2.90 QUART

BEAUTY AND PROTECTION UNDERFOOT

Lowe Brothers Exterior and Interior Porch and Floor Enamel provides a durable high-gloss finish for floors and stairs of wood or concrete. It wears clean easily, withstands scraping and scuffing.

only $2.85 quart

CUT PAINTING TIME IN HALF

Previously painted wood in good condition takes on gleaming white beauty with just one coat of Titan White. Because it's so opaque Titan White will keep its original purity and clean white appearance.

only $3.10 quart

BARGAIN PAINTS—FALSE ECONOMY!

Always buy the best paint available. Paint usually represents about 20% of the total cost of the job . . . the cost of labor or the time spent applying the paint is the biggest item. Why gamble with bargain paints? The poor results obtained will not warrant the expense of time or money spent in applying them.

COLORFUL EXTERIOR MASONRY PAINT

Kem-Krete is a scientifically formulated paint for exterior surfaces of stucco, concrete and masonry. It has a wide range of colors, that retain their beautiful appearance because of their extreme durability.

only $2.65 quart

LOXON LATEX CONCRETE

Repair holes and cracks in concrete walls and floors, sidewalks, steps. Permanent adhesion — amazing durability, waterproof.

$3.00 5 LB. KIT

GET THE RESULTS YOU WANT—USE OUR KNOWLEDGE & EXPERIENCE

From a description of the surface you plan to paint, and its condition, we can advise you how to do the job with professional-quality results. Use our years of experience as your guide to save time and money. Whether you plan to paint a chair or the whole house, we are always ready to help you get the most for your decorating dollars.

"ON THE MARKET SQUARE"

QUINTE PAINT & WALLPAPER LTD.

18 McANNANY ST. BELLEVILLE DIAL WO 8 5721

OPEN FRIDAY EVENING UNTIL 9.00 P.M.

THE CHRISTIAN SCIENCE MONITOR

AN INTERNATIONAL DAILY NEWSPAPER

Good Reading for the Whole Family

- News
- Facts
- Family Features

The Christian Science Monitor
One Norway St., Boston 15, Mass.

Send your newspaper for the time checked. Enclosed find my check or money order. 1 year $18 ☐
6 months $9 ☐ 3 months $4.50 ☐

Name

Address

City Zone State

PB-15

NOW "NUGGET" in tubes

CONVENIENT

Handy tube squeezes out the exact amount you need. Same top Nugget quality as in famous Nugget tin.

CLEAN

Special cap with plug keeps tube opening sealed. No mess. Neat tube packs and travels well. Keep a tube handy.

ECONOMICAL

Polish stays fresh and moist in tube. You get same fine shine from last squeeze as from first. Try a tube of Nugget.

Available in five shades:
BLACK, DARK BROWN, MID-BROWN, OXBLOOD and NEUTRAL.

DID YOU 'NUGGET' YOUR SHOES THIS MORNING?

Philip's Light-Heartedly Dedicated Service to Queen Demonstrated on Royal Tours

By GEORGE MONTGOMERY

LONDON (Reuters) — Back in 1946 when rumors were flying about a romance between Princess Elizabeth and a handsome young British navy lieutenant, Prince Philip of Greece, a London newspaper man hunted up a woman who had known the prince all his life.

Asked for her verdict on the tall, blonde officer, the woman said: "Whoever marries Philip, if she's a princess or a commoner, will be a very lucky woman."

The prince married his princess the next year. Today, 11½ years after the wedding, most Britons agree the woman friend's forecast was extremely accurate.

As the British put it, the energetic, breezy - but - intelligent prince-and Duke of Edinburgh —has become Queen Elizabeth's "right hand."

Philip's light - heartedly dedicated service to his wife is most clearly demonstrated when she undergoes the exhausting rigors of a Royal Tour. On Thursday when the Queen arrives in Canada to start a six-week trip, he once more will be at her side easing the strain of her job.

QUEEN SAYS

Observers of past Royal Tours have noted that Elizabeth tends to be a little shy and stiff in public. The Prince helps her with greater skill in putting people at ease.

Not being the sovereign, he is able to bridge the long gap of formality between the people and the throne.

An example of this is reported to have cropped up at a London dance. Elizabeth was eager to dance with several of the men there—no woman wants to go on the floor with only her husband—but, because of her rank nobody approached.

Finally, Philip walked over to the stag line, seized one man by the arm and told him: "For God's sake, go and ask the Queen to dance. The poor thing's been bored stiff all evening."

On trips, the prince has helped add to the Queen's popularity. At the same time, he has built up a large overseas following himself both on Royal Tours and his own extensive globe-trotting.

His popularity results largely from four factors: Looks, position, personality and, last but not least, his active and inquiring mind.

VOTED EXCITING DATE

The looks speak for themselves. Two years ago, 50 Hollywood actresses and models ranked him third—behind actor Van Johnson and American composer Leonard Bernstein—in a list of "the most exciting dates in the world."

He was — despite having no Greek blood—a Greek prince before he became a naturalized Briton, is descended from Danish royalty and, like the distant cousin he wed, is Queen Victoria's great-great-grandchild.

His pedigree is impressive—which is exactly what makes Philip so attractive to more mature-minded people who are not impressed with fancy family trees. They say that despite all that, Philip is a real man who amounts to something in his own right.

They point to his excellent Royal Navy service, which occurred long before his name was linked with Elizabeth's; his successful streamlining of sometimes bumbling royal household management after their wedding; his help to the Queen in "modernizing" the monarchy to bring it closer to the people.

But achievement alone is not enough to win popularity. If Philip were just a competent sour-puss, he'd be widely disliked. Instead, he is affable, informal, always ready to flash a pleasing smile.

Last year, he went to a London exhibition and received wrist watches for his two children, Prince Charles, 10, and Princess Anne, 8. His pleasant thanks: "The kids will love them."

On another outing, he watched a cookery demonstration and, seeing sausage rolls being prepared, announced: "I am conducting a campaign against sausage rolls with no sausage in them."

A sausage roll was opened for him and, sure enough, it had no sausage at one end.

"There you are," said Philip.

He is, however, too intelligent and mentally vigorous for the life of just-handing. His intense interest in scient and industrial efficiency is well - known; his verbal pokes at smugness and complacency have been felt, but three times a day after meals and expecting it to be so."

Born on the Greek island of Corfu on June 10, 1921, he was the only son of the late Prince Andrew, brother of King Constantine of Greece. By descent his family belonged to the royal Danish house of Schleswig-Holstein-Sonderburg - Glucksburg. Philip's mother, Princess Alice of Battenberg, was a great-granddaughter of Victoria.

Shortly after his birth, Philip's parents had to leave Greece as a result of political upheavals following the First World War. The little prince, then living in Paris, was said to have reassured the playground that made him different from other people.

Once, when introduced to a stranger as "Prince Philip, the grandson of a King of Greece," the four-year-old Philip became angry and shouted bluntly: "No, sir!"

At seven, he was sent to England to be educated under the supervision of his maternal grandmother, the dowager marchioness of Milford Haven. The marchioness was advised by the boy's uncle, now Earl Mountbatten of Burma, Britain's first sea lord, and then a rising young naval officer.

"I am going to be a naval officer like uncle," vowed Philip, who idolized Mountbatten.

Philip went to exclusive, 300-year - old Cheam Preparatory School—where he later sent his son, Prince Charles—and on to Scotland's Gordonstoun, a new experimental school where character - building and leadership were the main items in a rugged curriculum.

From Gordonstoun, Philip entered the Royal Naval College at Dartmouth. The school reported to the navy:

"Prince Philip is a born leader but he will need the exacting demands of a great service to do justice to himself.

"His best is outstanding. His second best is not good enough."

Fall Wheat, Hay Had Bad Winter Says Report

TORONTO (CP)—Fall wheat and hay had a bad winter, the Ontario department of agriculture says today in its monthly crop and livestock bulletin.

The department estimates about 50 per cent of the area seeded with fall wheat was killed by frost and snow. Although the acreage remaining for harvest has made good growth during May, the average yield will be below normal.

Hay crops made extremely good growth in May, particularly in southwestern Ontario. Prospects for hay production have improved greatly over a month ago, and indications are the first cutting will be heavy throughout the province.

Abundant rainfall has resulted in excellent pastures in southwestern Ontario, while pastures in other parts of the province are generally in good condition.

Spring grain seeding was completed May 31, while seeding of late crops retarded by heavy rains in southwestern Ontario is now about completed.

A severe outbreak of maggot infestation is occurring in areas in the new tobacco belt.

Canada's Economy to Grow Faster Than U.S. After 1960

MONTREAL (CP) — Canadian and United States financial analysts were told Monday that Canada's economic expansion should move ahead at a faster rate than that of the U.S. after 1960.

Hardwick Stires, chairman of the Committee of Canadian Investment Companies, said this expansion would be spurred by population growth and increasing opportunities for both external and internal economic development.

Mr. Stires spoke at the convention of the National Federation of Financial Analysts Societies.

Text of his remarks was issued to the press in advance of delivery.

WILL KEEP POSITION

He expressed confidence that "as the economies of the world grow, the position of Canada in world trade will be maintained." However, foreign trade through the years "will become less important to the Canadian economy but this will result more from Canada's greater internal growth rather than from adverse external developments."

Mr. Stires is president of Seudder Fund of Canada, Ltd., first of eight publicly-held registered formed since June 14, 1954, to enable U.S. investors to participate in diversified mutual-fund investments in Canadian enterprises.

He said these eight Canadian mutual funds now have built up their Canadian portfolio investments to total net assets of approximately $410,000,000. These assets, he said, are managed in behalf of 129,000 U.S. shareholders.

ATTRACTIVE TO U.S.

Obvious attractions to U.S. investment in Canada, he said, are the opportunity for more rapid growth and the quantity and accessibility of Canada's natural resources.

"Canadian taxation offers important inducements. There is no capital gains tax in Canada and there are special inducements to non-resident - owned investment companies."

Demorestville

DEMORESTVILLE — Mr. and Mrs. Clarence Coulter and Rodney were dinner - hour guests of Mrs. E. Sallans.

Mrs. M. Howard and Donna spent the weekend with Mr. and Mrs. Jack Deering, Picton.

Mrs. Harry Gorsline spent Tuesday with her mother, Mrs. C. Peck, Picton.

Mrs. William Anderson spent a week with Mr. and Mrs. A. Snider, Shannonville.

Mr. and Mrs. Arthur Allison, Mrs. Hollett Gorsline and Mr. and Mrs. Floyd Gorsline, Colleen and Penny, motored to Kingston on Sunday to see Mr. Hollett Gorsline, who is in the hospital due to a hand injury.

GASPE PEAKS

The Shickshock Mountains in the interior of the Gaspe Peninsula rise 4,000 feet above sea level.

This young lad is really going places. He knows the value of a dollar — because he worked hard over the past year to buy this pony. He saved every penny and nickel by doing farm chores for his Dad.

While the Minister of Agriculture's budget at Ottawa runs into millions of dollars, he has to justify his expenditures down to the last cent.

His money comes through the Minister of Finance who gets it largely in taxes from Canadians such as you. When he spends more than he takes in, he must borrow from you . . . or else *create new money*. The creation of new money is one factor that leads to inflation — which means your dollar buys less and less.

The government has been spending more than you have been paying in taxes. To narrow the gap between income and expenditures, new taxes have been imposed.

You can encourage the government to live within its income by asking only for those services you are willing to pay for with taxes. Tell your M.P. at Ottawa that since you are trying to save, you expect *government* to do the same.

You also help when you save more by means of life insurance, savings deposits, and the purchase of government bonds. Your savings help to create a SOUND dollar; and this, in turn, helps to create job security for you and more jobs for other Canadians.

A SOUND DOLLAR MEANS A BETTER LIFE FOR YOU

GIVE YOUR ACTIVE SUPPORT TO THE FIGHT AGAINST INFLATION

A PUBLIC SERVICE MESSAGE FROM THE LIFE INSURANCE COMPANIES IN CANADA

L-3918

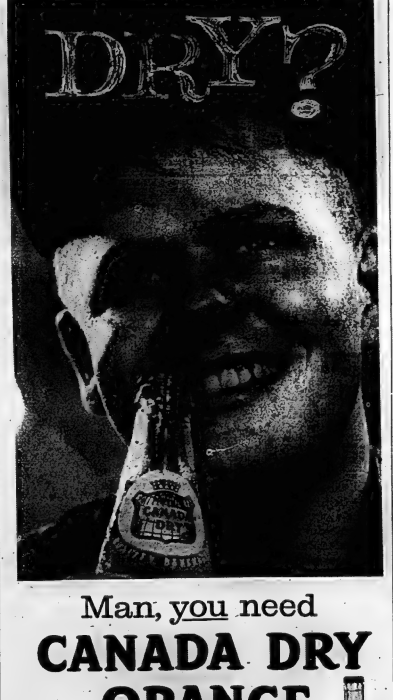

Man, you need
CANADA DRY ORANGE

When you're really thirsty—dry as a dust storm—you need a tall, cool bottle of Canada Dry Orange. The fruit flavour tastes better when it's Canada Dry—puts out that thirsty fire fast. Make sure you've lots of Canada Dry Ginger Ale at home too.

Watch the Perry Como Show every Saturday night.

P130

Manufactured by or under the authority of Canada Dry Limited

CANADA DRY BOTTLING CO. (KINGSTON) LTD.

Indians Stave Off Tiger Threat; Braves Blanked

Sport Slices

RARE, MEDIUM, WELL-DONE

By GEO. H. CARVER, *Sports Editor*

JUNIOR GOLF

July 3 is the day set aside by the Ontario Golf Association as "Young Golfers' Day."

Belleville (The Bay of Quinte Golf and Country Club) with seven other district centres will be the converging points early in the morning of a large number of young male golfers ranging between the ages of 18 years and under.

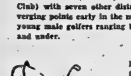

On these courses will be held the qualifying rounds for the Ontario Junior Championships scheduled for the Islington Golf Club, Toronto, on July 10. Here the player in either the Junior or Juvenile class who returns the low gross score for 36 holes will be recognized as the Ontario Junior champion and will receive the trophy emblematic of his class and another trophy emblematic of the junior championship which will be held for one year.

Incidentally, the four low scores over the 36 hole final championships at the Islington Golf Club, July 10, will represent Ontario in the junior interprovincial team matches being held at the Kanawaki Golf Club, Montreal, on July 28.

The district centres staging the qualifying rounds are, besides Belleville, Hamilton, Kitchener, London, Owen Sound, Sarnia, Smith's Falls and Toronto.

Entries close on Wednesday, June 24, at 12 o'clock noon. Post entries will be accepted at the first tee, providing they do not interfere with the draw. Boys are allowed to play one qualifying round only. Entries must be accompanied by a fee of $1.00, and age data stating day, month and year of birth. Entrants must not have reached their 19th birthday by midnight July 31, 1959, and must present proof of age to the director in charge of the qualifying round.

Any boy within the age limits is eligible to compete whether he belongs to a golf club or not. Entries in the Bay of Quinte district should be sent to T. A. Carruthers, 216 Dundas St. West, Belleville.

The junior category is comprised of youths of 16, 17 and 18 years of age; juvenile, 14 and 15, and bantam 13 years and under.

In each qualifying round, one in every eight players in junior and juvenile classes will qualify for the final 36 holes and one in every six in the bantam class for the 18-hole final at the Islington course on July 10. No practice rounds will be permitted. Prizes will be awarded to the low scorers in each age group in each qualifying round.

During the past few years clubs of the Bay of Quinte and other parts of Eastern Ontario have been well represented at the qualifying round held on the Quinte links. Peterborough, Port Hope, Cobourg, Kingston, Napanee, Picton and Trenton have sent their beardiest entries and some fine golf has been carded.

It is expected some fifty or sixty youngsters in all three categories will be on hand at the country club for the qualifying round.

Whether Eastern Ontario junior golfers do not take sufficient interest in the championship, they do not participate enough, or to be frank, have not been of championship calibre, the records show that only one Eastern youngster won the Junior boys' championship since the inception of the event in 1941. He was E. H. Cutting of Peterborough, who won the title from Gordon Ball of the Thornhill Club on the latter's home course with a 146.

Over the rest of the years junior championships have gone to youngsters from Toronto, Hamilton, Kitchener and Windsor golf clubs with an occasional hinterland youngster getting in on the glory.

However this has not proven a deterrent to junior golf in this part of Ontario. The majority of the district clubs take a great interest in junior work, and it is understood some fine youngsters are being developed.

At the Bay of Quinte Country Club, we are informed, some 80 teen-agers, 50 per cent of them boys, are under instruction and practice and the supervising eye of T. A. Carruthers. There is a definite upsurgence in interest on the part of the youngsters and, who knows, that with the skilled instruction available here, practice hours and mainly perseverance, there may be a future Canadian junior champion in the making in this immediate part of the country.

Arcaro Out Of Hospital

NEW YORK (AP)—Eddie Arcaro, 43-year-old jockey who has won more big stakes than any other rider, will be discharged from the hospital today. There was no decision when he'll ride again.

He scoffed at mention of retirement as he walked around in his hospital room Monday for the first time since his horse—Black Hills—went down in the mud and gloom Saturday during the running of the $145,000 Belmont Stakes.

Arcaro was thrown into the sloppy track, and was knocked unconscious. He was rushed to a hospital where he is recovering from a concussion, sprained neck muscles, contusion of the left shoulder and numerous bruises.

Arcaro, who was seeking a record seventh Belmont victory in the race won by Sword Dancer, said:

"I feel a little dizzy when I move my head rapidly, but I'm eating well and feeling fine."

HISTORIC AREA

The Bay of Quinte, a narrow inlet of Lake Ontario, extends 80 miles from Kingston to Trenton, Ont.

(ADVT.)
Now Many Wear FALSE TEETH With More Comfort

FASTEETH, a pleasant alkaline (non-acid) powder, holds plates more firmly. To eat and talk in more comfort, sprinkle a little FASTEETH on your plates. No gummy, gooey, pasty taste or feeling. Checks "plate odor" (denture breath). Get FASTEETH at any drug counter.

When you want help right away...

Call us. We have a reputation for giving our policyholders all the help they need when they need it! Call us... rain or shine... day or night.

Lorne McDougall Insurance Agencies Ltd.

150 FRONT STREET DIAL WO 8-5728

Associated with W. J. McCormick Realty Ltd.

Regain Lead After 6 in Row As Detroit Whips Wilhelm; Drysdale 4-Hits Milwaukee

By ED WILKS
Associated Press Staff Writer

Cleveland's revived Indians, suddenly are back in the American League lead after winning six straight in a scramble to stay ahead of the fastclosing Detroit Tigers.

The Indians, counting all their runs on three homers, shot back to the top with a 31 victory at Boston Monday night for a .002 percentage point edge over Chicago's idle White Sox. But the Tigers closed within 1½ games of the lead by handing Hoyt Wilhelm his first defeat of the season in a 6-4 victory at Baltimore—their 18th in a 22game rocket ride from the cellar.

Washington ripped Kansas City 8-3, with Harmon Killebrew hammering his 22nd home run for the Senators, in the only other game scheduled in the AL.

The Indians backed up Gary Bell's threehit pitching with solo homers by Jim Baxes and Woodie Held and a clinching threerun shot by Minnie Minoso, who broke a 11 tie by taging an 0-2 pitch in the fourth inning.

SIXTH WIN FOR BELL

The homers made it a breeze for Bell, who struck out nine but walked six while claiming a 6 record.

The Tigers, who have won six of their last seven, made it three in a row after getting only two infield hits for five innings off Wilhelm (9), who had won 10 straight since last September 16. Harvey Kuenn, who was 3-for-3 and regained the AL batting lead from Al Kaline (.353 to .357), put it away with a two-run homer in the seventh.

Ray Narleski (4-6) won his third in a row for the Tigers, giving up 11 hits.

The Senators got rid of loser Bud Daley (5-5) in three innings, running up a 6-0 bulge on homers by Killebrew and Jim Lemon. John Romonosky (4-0) had a six-hit shutout until the ninth. Then Hadley's one homer set off a fiverun Au rally that brought on Chuck Stobbs in relief.

Juniors Adopt Shorter Sked

BURLEIGH FALLS, Ont. (CP) The Ontario Hockey Association's junior committee Monday adopted a 40-game schedule for 1960-61 instead of the 54 games played last year.

The season will open Oct. 29, compared to Oct. 16 last year, and close Feb. 28. The abbreviated schedule is expected to keep St. Michael's College Majors in the league.

Father David Bauer, manager of the Majors, said at a May meeting that the 54-game season interfered with players' studies and that his team would drop out of the league if it was continued.

He hinted Monday that the team would probably stay in the league now. In May he said the 1959-60 season would be the last.

Several clubs objected to the short schedule since each would lose six home games.

HEARING AID SUPPLIES

ACCESSORIES FOR

ZENITH HEARING AIDS

BATTERIES

For All Types of Aids

HITCHON RADIO

340 Front St. WO 8-2349

Bisons Whip Columbus to Retain Lead

By THE ASSOCIATED PRESS

Buffalo Bisons met up with their Columbus "cousins" Monday night and as a result are still on top of the International League heap.

The Bisons won their seventh straight from Columbus, 10-4, to keep a half-game ahead of onrushing Richmond, which defeated Rochester 13-4. It was Richmond's 14th victory in 17 games while Columbus lost its ninth in the last 12.

No other games were scheduled.

JETS ERRATIC

Buffalo used four Jet errors, three by third baseman Julian Javier, and sprayed 13 hits off four Columbus pitchers with George O'Donnell (2-3) getting the loss.

Don Landrum and Bobby Del-Greco each drove in three runs for the Bisons and Pancho Herrera hit his 16th homer. Dick Bunker was the winner, getting his fifth win against two defeats.

Richmond slammed out 18 hits against Dave Bob Miller (6-6) and reliever Joe McClain. Fritz Brickell homered, and added a double and a single in four at-bats for the Vees, while Deron Johnson had a triple and three singles.

Bill Short (7-1) was staked to a 6-3 lead and never was pressed. Orville James homered for the Red Wings while Luke Easter had a double, two singles and three runs batted in.

Yesterday's Stars

By THE ASSOCIATED PRESS

Hitting: Minnie Minoso, Cleveland, singled twice and broke a 1-1 tie with a three-run homer in the fourth inning for 3-1 victory over Boston Red Sox that put Cleveland back into first place.

Pitching: Don Drysdale, Los Angeles, struck out 12, walked but two and blanked Milwaukee, 1-0 on four hits.

They'll Do It Every Time — By Jimmy Hatlo

ROUND THE CLOCK you can always rely on your neighbourhood pharmacist. As a professional man, your pharmacist can always be counted on to translate your doctor's prescription quickly and accurately. You can also depend on your pharmacist for all cosmetic and household products too, plus a reliable, free home delivery service. Take advantage of the professional services . . . including all the important extras . . . complete selection . . . free home delivery . . . and the pleasant, relaxed atmosphere of your handy local drug store. (Advt.)

DOLLARS OFF DAYS

Dominion Tire Stores, 14 Bridge St. W., Belleville

DOMINION ROYAL TIRES

DOLLARS-OFF NYLON TIRES

DOMINION ROYAL

GUARD

All the extra features of nylon plus long-wearing quick-stopping tread at low, low prices — Easily your best tire buy.

DOLLARS-OFF

DOMINION ROYAL

Safe-Way

FOR CARS WITH 14" WHEELS

Styled for the modern car — silent, safe smooth-running.

DOLLARS-OFF

DOMINION ROYAL

Air Ride

The first extra-low pressure tire ever sold at low popular prices.

Dominion Rubber

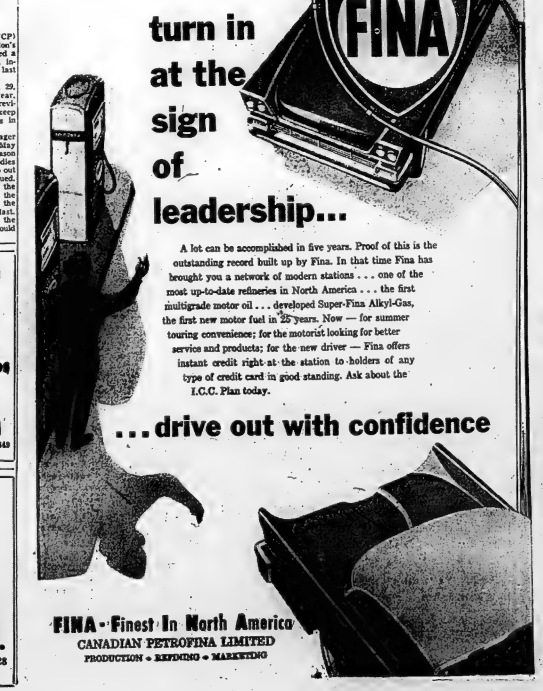

A lot can be accomplished in five years. Proof of this is the outstanding record built up by Fina. In that time Fina has brought you a network of modern stations . . . one of the most up-to-date refineries in North America . . . the first multigrade motor oil . . . developed Super-Fina Alkyl-Gas, the first new motor fuel in 25 years. Now — for summer touring convenience; for the motorist looking for better service and products; for the new driver — Fina offers instant credit right at the station to holders of any type of credit card in good standing. Ask about the I.C.C. Plan today.

Baseball Standings

By THE CANADIAN PRESS

American League

	W	L	Pct.	GBL
Cleveland	32	24	.571	—
Chicago	33	25	.569	—
Detroit	32	27	.542	1½
Baltimore	30	29	.508	3½
New York	29	29	.500	4
Kansas City	26	29	.473	5½
Boston	25	33	.431	8
Washington	25	34	.424	8½

Monday's Results

Detroit 8 Baltimore 4
Cleveland 5 Boston 1
Kansas City 5 Washington 8
(Only games scheduled)

Today's Games

And Probable Pitchers

Detroit at Baltimore (N)—Mossi (5-2) vs. Walker (4-3).
Cleveland at Boston (N)—McLish (5-3) vs. Wills (2-1).
Chicago at New York (N)—Pierce (7-6 vs. Ditmar (4-4).
Kansas City at Washington (N) —Garver (5-4) vs. Pascual.

Wednesday's Games

Detroit at Baltimore (N)
Cleveland at Boston
Chicago at New York
Kansas City at Washington (N)

National League

	W	L	Pct.	GBL
Milwaukee	34	25	.576	—
San Francisco	33	27	.550	1½
Pittsburgh	32	29	.525	3
Chicago	32	29	.517	3½
Los Angeles	32	30	.516	3½
Cincinnati	28	30	.467	6½
St. Louis	25	33	.431	9½
Philadelphia	23	34	.404	10½

Monday's Results

Milwaukee 9 Los Angeles 4

Today's Games

And Probable Pitchers

Milwaukee at Los Angeles (N)—Hartman (0-0) vs. Spahn (5-2).
Pittsburgh at Chicago — Friend (5-6) vs. Hillman (5-4).
Cincinnati at San Francisco (N) —Purkey (6-7) vs. S. Jones (7-6) or Antonelli (3-0).
Philadelphia at St. Louis (Twi-N) —Owens (4-3) and Gomez (1-3) vs. Mizell (7-3) and Broglio (0-5).

Wednesday's Games

Milwaukee at Los Angeles (2) (N)
Cincinnati at San Francisco
Philadelphia at St. Louis (N)
Pittsburgh at Chicago

International League

	W	L	Pct.	GBL
Buffalo	34	27	.557	—
Richmond	34	27	.557	½
Rochester	31	30	.508	3½
Miami	30	30	.500	3½
Columbus	29	31	.500	4
Toronto	28	32	.467	5
Montreal	29	34	.460	6½
Toronto	28	37	.430	10

Monday's Results

Buffalo 10 Columbus 4
Rochester 7 Richmond 10
(Only games scheduled)

Today's Games

Buffalo at Columbus
Rochester at Richmond
Toronto at Miami
Montreal at Havana

Wednesday's Games

Buffalo at Columbus
Rochester at Richmond
Toronto at Miami
Montreal at Havana

American Association

Monday's Results

Omaha 5 Indianapolis 3
Charleston 1 Louisville 2
Houston 0 St. Paul 1
Fort Worth 2 Denver 3
(Only games scheduled)

Today's Games

San Francisco (NL) 1 Minneapolis (AA) 3

TWO MOOSE ZONES

QUEBEC (CP) — The Quebec department of game and fisheries has established two zones for moose hunting this fall. From Oct. 1 to Oct. 11 moose hunting will be permitted in the counties of Abitibi East, Abitibi West, Roberval, Jonquiere - Kenogami, Lake St. John and Chicoutimi. For other northern territories, for the Gaspe Peninsula and for the western part of the province the season will run from Oct. 10 to Oct. 18.

"lending neighbor"—
SEABOARD!
and set up your "LINE OF SUMMER PROFIT" TODAY!
Get $25. to $3000.
PHONE WO 2-4501
203 FRONT STREET
SEABOARD
FINANCE COMPANY

Kramer Dangles Feeler Bait Olmedo Refuses to Nibble

Sports Calendar

SOFTBALL

Tonight — Commercial League: Belle Cleaners vs Wallbridge Sportsmen (CNR); Bankers vs Chiefs' Drive-In (A); Bishop Seeds vs Bobcat Juveniles (PC).

Wednesday — B. and D. League: Cobourg Merchants at Point Anne, 6.45 p.m.

Wednesday — Commercial League: Northern Electric vs Sports Centre (CNR); Mead - Sportsmen vs Bankers (NE).

Thursday — B. and D. League: Belleville Bobcats at Trenton, 8.15 p.m.

Thursday — Commercial League: Corbin Lock vs Plane's Construction (CNR); Bells Cleaners vs Texaco Chiefs (A)

BASEBALL

Wednesday — South Hastings League: Belleville Juniors at Forboro; Read at Shannonville; Camiffton at Latta, 6.45 p.m.

LAWN BOWLING

Wednesday — Stirling — Mixed triples.

WRESTLING

Friday — Yukon Eric vs Dick Hutton. Two other bouts, Memorial Arena, 8 p.m.

SOCCER

Tonight — Bay of Quinte: Wilson's vs RCAF; Trenton vs Northern Electric, 7.00 p.m.

Thursday — Bay of Quinte: — Batawa vs Trenton, 7.00 p.m.

MINOR BASEBALL

Wednesday — Peewee: Yankees vs Red Sox (KG); Tigers vs Braves (PSS); Dodgers vs Giants (A); Indians vs Cardinals (PD).

Solly Hemus Gives Up Playing Stint

ST. LOUIS (AP) — The major lost their only playing manager Monday as St. Louis skipper Solly Hemus acknowledged the full-time chores of a field boss and went on the inactive list.

"Well, I guess that's it as far as my playing days are concerned," said the 35-year-old infielder, who took over the Cardinals this season.

Solly, dubbed the Mighty Mouse for his pugnacity made his way in the big leagues on brains and hustle. He never had outstanding speed, power or a rifle arm. He was a pesky hitter who could deliver in the clutch.

"It's just my age", Solly said of his retirement, "but being a manager, I bat only 4's. That's enough to keep my legs in shape and my batting eye sharp."

Hemus had four hits in 17 times at bat this season, but he also walked eight times.

That's where Solly sparkled—getting on base, somehow.

Some said—in jest, perhaps—that Solly wore an oversize uniform blouse in order to get nicked by pitches.

That may be fiction. But it's a fact that Solly led the National League twice in being hit by pitched balls.

FOREST HILLS, N.Y. (AP)—Australian Lew Hoad was seeded No. 1 over pro champion Pancho Gonzales Monday for the $13,000 professional tournament, starting next Saturday at the West Side Tennis Club.

Gonzales was No. 2, followed by Tony Trabert and Frank Sedgman. Promoter Jack Kramer said the seedings were based on a formula derived from previous tournament performances.

Kramer also said earlier in New York, Alex Olmedo, Peruvian star of the U.S. Davis Cup team, had "turned up his nose" at a $50,000-to-$100,000 offer to join the pro tennis troupe in the fall.

"Somebody else has Olmedo's ear and he figures he's going to sign for $150,000—but not with me," the Los Angeles tennis impresario said. "I've made my offer. He may find himself crawling back to us later on."

Kramer said he had discussed a possible professional career with the sensational young Peruvian before the latter left for England to prepare for next week's Wimbledon championships.

FEELING OUT

"I merely was feeling him out," Kramer said. "I realized he couldn't make a decision without losing his amateur status. I told him I would give him $50,000 if he never won another match this year as an amateur. I said I would up it to $60,000 if he won the Wimbledon and $100,000 if he added the U.S. title at Forest Hills and the Davis Cup.

"He wasn't impressed. He more or less indicated to me that he had a better offer from elsewhere but I don't know from whom. I only know that I don't particularly care. I was buying him mainly on his potential anyhow."

Kramer said the day was past when an amateur could demand a contract as Lew Hoad got after Wimbledon in 1957—a $125,000 deal.

"I couldn't put Olmedo against Pancho Gonzales head to head—it would be murder," the promoter added. "I think he would lose to any one of the ten active pros including, in ailing Ashley Cooper and Mal Anderson, (Whom, Alex beat in Australia).

Belleville District Softball League

Including all games to Monday, June 19th.

	W.	L.	Pct.
R. Bobcats	6	1	.857
Cobourg	4	2	.667
Point Anne	3	5	.375
Trenton	1	6	.143

FUTURE GAMES

17 Cobourg at Point Anne
18 Bobcats at Trenton
19 Trenton at Bobcats
20 Trenton at Cobourg

TOP BATTERIES

Based on at least 12 official times-at-bat:

	A.B.	R.	H.	Ave.
J. Daw (C)	13	1	5	.385
G. Maroney (T)	14	2	5	.357
W. Brown (B)	19	6	9	.348
D. Turpin (C)	25	7	8	.320
G. Goyer (PA)	25	8	11	.314
D. Soule (PA)	24	3	7	.292
C. Kingston (PA)	31	3	9	.290

ONTARIO

NOTICE TO MOTOR VEHICLE DRIVING INSTRUCTORS

Effective July 1st, 1959, all motor vehicle driving instructors operating within the Province of Ontario must be licensed by the Ontario Department of Transport.

A driving instructor is defined as:
"A person who teaches other persons to operate motor vehicles and receives compensation therefor."

Application forms for Driving Instructors' Licences and copies of the regulations may be obtained from:

ONTARIO DEPARTMENT OF TRANSPORT,
LICENSING BRANCH,
PARLIAMENT BUILDINGS,
TORONTO 2, ONTARIO

Upon receipt of an application and the required fee a temporary licence may be issued pending qualification of the applicant.

ONTARIO DEPARTMENT OF TRANSPORT
HON. JOHN YAREMKO Q.C., Minister — D. J. COLLINS, Deputy Minister

Baseball Scores

By THE CANADIAN PRESS

Western OIA

547 Irvine Wash — junc16d

By THE ASSOCIATED PRESS

National League

Milwaukee 000 000 000— 0 4 2
Los Angeles 000 000 40x— 4 8 0
Lee, Buhl (8), McMahon (8) and Crandall; Drysdale 6-5 and Roseboro. HR: LA-Moon (3).

Cincinnati 000 000 000— 5 12 1
San Francisco 000 000 00x— 0 2 1
Nuxhall, Lawrence (8) and Edwards; Jackson, Johnson (7) and Landrith. HR: Cin-Lawrence (1).

American League

Kansas City 000 000 000— 5 12 1
Wash 221 100 01x— 8 10 2
Daley 5-5 Meyer (6), Dickson (7) and Houtteman; Romonosky 1-0, Stobbs (9) and Porter. HR: KC-Hadley (4); Was-Kilebrew (28).

Detroit 000 003 201— 6 11 1
Baltimore 000 010 030— 4 12 1
Narleski 4-4 Sisler (8) and Berberet; Wilhelm 3-2 Johnson (7), Zuverink (9) Loes (9) and Ginsberg. HR: Det-Kuenn (9).

Cleveland 001 200 100— 5 8 0
Boston 100 000 000— 1 3 0
Wynn 6-5 and Brown; Monbouquette 2-3 Baumann (5) Fornieles (8) and Daley. HR: Cle-Minoso (10) Held (9) Bases (2).

(Only games scheduled)

International League

Buffalo 100 023 130—10 13 0
Columbus 000 000 121— 4 10 0
Bunker and Communi; Odom-Greer (8) and Hall.

Rochester 102 000 100— 4 12 1
Richmond 241 003 10x—10 18 0
Miller, McClain (3) and Rand; Short and Darell Johnson. HR: Koch-James; Rmd-Brickell.

(Only games scheduled)

City Commercial Softball League

By PETER CARVER

Sport Centre ran rough shod over the Texaco Chiefs last night in a Commercial Softball League tilt, thumping them under a 17-1 score.

The winners scored six runs in the initial frame, five in the fifth, four in the fourth and two in the second. Texaco's lone tally came in the fifth inning.

Hal Adams, toeing the rubber for the Sports Centre, pitched four-hit ball, walking six and fanning none.

Adam's opponent on the hill, Ken Hitch, handed out nine hits, struck out two and passed five.

Harry DeRushie led the victors at the plate, connecting for a three-run homer, a double and a single. Ab Wright and Doug Murray also had three hits, one of Murray's being a triple.

Texaco's four hits were scattered between Clare Hargreman, Dave Coates, McLean and Ray Lee.

Sp. Centre	630 450 0	17 15 0	
Texaco	000 010 0	1 4 3	

Fights Last Night

By THE ASSOCIATED PRESS

New York—Billy Flamio, 147, New York, knocked out Pete Schmidt, 144½, New York, 10.

Chicago—Rudy Ellis, 158, Cicero, Ill., knocked out Abe Lonesar, 157, Chicago, 3.

New Orleans — Henry Hank, 160½, Detroit, knocked out Willie Vaughn, 139, Hollywood, Calif., 3.

Rome—Charlie Douglas, 138½, New York, and Franco Caruso, 138, Rome, drew, 8.

Caracas—Vicente Rivas, Venezuela, outpointed Flash Elorde, Philippines, 10 (lightweights).

Eric, Dick "Starry" Rick Here Friday

There is a strong possibility one of the rarest attractions in wrestling might steal the show from the main bout here come Friday night.

While Yukon Eric, perennial favorite here meets up with Dick Hutton, perennial Heinie, in the featured top spot, one Ricki Starr might glean the most of the spotlight.

Ricki meets fierce Al Korman, but that's beside the point. The "sweep-bout" presentation could well be called "Ballet Over Brawn, A Terpsichorical Tiff," choreographed by Ricki Starr and starring Starr backgrounded by the "Small Symphony without conductor."

It is Starr's first time to twinkle in Belleville. He is said to be a colorful agile balletdancer type of pachyderm who pirouettes, prances and poses but can get in some deadly work as a wrestler between stage calisthenics.

But the Ricki - Hutton brawl should be a heckle - raiser. It's a long time since "Thousand - Dollar" Dick was here, and fandom will recall his skullduggery. Eric will have his hands full. Pat Flanagan and Jack Laskin open the show.

Beer, Wit Big Help to His Racquet

ROEHAMPTON, England (AP) — American Jack Grigry brought a bottle of beer, plenty of laughs and almost nonstop chatter to the usually grim business of qualifying for the Wimbledon tennis championships Monday.

The 26-year-old player from Alhambra, Calif., defeated Martin Braund of Britain 8-7, 11-13, 6-4, 6-4 in a match that lasted 3 hours 46 minutes.

Grigry, sipping his beer between games in the fourth set occasionally served underhand. He chatted away throughout the match and after Braund took a point with a net cord he called out: "I hope you saw that film Count Your Blessings."

The qualifying matches are arranged by the All - England Lawn Tennis Club. Today Grigry will play Howard Walton of Britain to decide who goes into the Wimbledon tournament.

"Grigry will beat me," said Walton. "He's got a better game than me and a better line of talk."

League Leaders

By THE ASSOCIATED PRESS

American League

	AB	R	H	Pct.
Kuenn, Detroit	205	33	74	.361
Kaline, Detroit	225	37	80	.356
Fox, Chicago	227	32	81	.342
Runnels, Boston	221	34	75	.340
Woodling, Balt.	171	32	57	.333

Runs — Killebrew, Washington 31.

Runs batted in—Killebrew 43.

Hits—Kaline 74.

Doubles — Runnels, and Williams, Kansas City 19.

Triples—Runnels, Smith, Chicago, Power, New York 4.

Home runs—Killebrew 22.

Stolen bases—Aparicio, Chicago 18.

Pitching—Wilhelm, Baltimore, 9-1, .900.

Strikeouts — Score, Cleveland, 84.

National League

	AB	R	H	Pct.
Aaron, Milwaukee	244	44	98	.402
Burgess, Pgh	224	32	82	.366
White, St. Louis	177	28	60	.339
Cepeda, San Fran	239	46	80	.335
Mays, San Fran	223	50	74	.332

Runs—Matthews, Milwaukee 53.

Runs batted in — Banks, Chicago 65.

Hits—Aaron 98.

Doubles—Aaron and Cimoli, St. Louis 24.

Triples — Dark, Chicago, and Pinson, Cincinnati 6.

Home runs—Mathews 22.

Stolen bases — Neal, Los Angeles, 12.

Pitching — Face, Pittsburgh, 10-0, 1.000.

Strikeouts — Drysdale, Los Angeles 103.

SIGN CATCHER

MILWAUKEE (AP)—The signing of catcher Joe Shields of Concord, N.H., to a contract with McCook in the class D Nebraska State League was announced Monday by Milwaukee Braves. Shields, 21, bats and throws right-handed.

UNITED MOTOR SERVICE
WISH TO
ANNOUNCE
THE APPOINTMENT
OF
TRUDEAU MOTORS LTD.
AS AN AUTHORIZED
HARRISON RADIATOR
REPAIR DEPOT

WE CARRY A COMPLETE LINE
OF
RADIATOR CORES AND TANKS
AND
ARE EQUIPPED TO SERVICE ALL
MAKES OF CARS, TRUCKS
AND
INDUSTRIAL RADIATORS

REMEMBER...
FOR RADIATOR REPAIRS
COME TO YOUR
HEADQUARTERS
Guardian Maintenance
EDUCATED SERVICE PAYS
Trudeau MOTORS LIMITED
Chevrolet - Oldsmobile - Cadillac - Chevrolet Trucks
31-45 STATION ST. DIAL WO 8-6767

Attention... Farmers!
With the hot summer months ahead why not treat yourself to a milking machine to do that twice daily chore while you relax in the cool breeze?
Replace your old worn tractor tires with new ones from Canadian Tire also.
OUR BUDGET PLAN IS AVAILABLE FOR THIS PURPOSE—
Payments when your monthly cheque arrives.
Enquire at our Budget Office Today.
while you wait Installation
MOTO-MASTER
EXTRA-LIFE
MUFFLERS
as low as 4.80
• New Car Quality
• Blow-out Proof
moto-master
Save BIG (up to 50%) SALE PRICE
MAKE and YEAR
CHEVROLET
1949 - 53 (excl) 5.18
1954 - 58 (excl) 6.70
DODGE and PLYMOUTH
1949 - 58 (6-cyl) 6.86
FORD and MERCURY
1949 - 54 5.60
1955 - 56 (excl) 7.19
PONTIAC
1949 - 53 (20 and 22 series) 5.18
1954 (20 and 22 series) 5.50
1955 - 58 (20 and 22 series) (excl) 6.70
STUDEBAKER CHAMPION
1947 - 54 4.80
Similar savings for most other cars and trucks
MOST CARS
INSTALLATION 2.25 to 2.85
FREE MUFFLER SAFETY CHECK
A DEFECTIVE MUFFLER wastes gas and power
REPLACE NOW at bigger savings
• Factory duplicate-fit
• ½ heavier outer shell
• Double locked seams
• Heavier outer heads, tubes
Installed WHILE YOU WAIT
STOP NOSE DIVES SHIMMY and SHAKE
AUTOMATIC ADJUSTMENT
"RIDE-O-MATIC"
SHOCK ABSORBERS
Menacing pot holes . . . bad road breaks . . . can cause jolting combination. Replace worn shocks with "Ride-O-Matic" smooth riding shocks for better than a "new car" ride.
9.70 to 4.98 each
CANADIAN TIRE SAVES YOU UP TO
Fast Installation While You Wait .85 to 1.90 Per Unit
Front End Parts
Coil Springs, etc. at C.T.C. Savings.
QUALITY
DON'T RUN INTO TROUBLE
Special! BRAKE ADJUSTMENT
TUES., WED., THURS.
• Adjust brakes, including emergency brake
• Pack front wheel bearings
• Add approved heavy-duty brake fluid (superior to new car quality) to master cylinder
1.19 Complete ANY CAR
Expert precision work
SERVICE
CANADIAN TIRE
ASSOCIATE STORE
Canadian Tire Corp. Ltd.
Corner of Coleman & Harriet Streets
DON HILL LTD. WO 8-6701
NO MONEY DOWN
NOTHING TO PAY UNTIL
AUGUST 1st

City Commercial Softball League

Plane's Construction took a 9-6 decision over Corbin Lock in a City Commercial Softball league fixture last night behind the four-hit hurling of Bill Dickey.

Dickey had a two-hitter going for him until the last frame when Corbin's picked up another couple of hits and three runs. He struck out 11 along the route.

Harry Powers toed the rubber in a losing cause and gave up 11 safeties.

Corbin Lock had a first-frame 2-0 lead off a pair of hits but from then until the seventh Dickey, George Trumpour, Bill Charlton, Ralph Plane and Jack Stark getting one apiece.

Corbin hitters were Burley, Radford, Powers and Nelson.

	R.	H.	E.
Plane's	6	11	0
Corbin's	3	4	5

35 STRUCTURES

(Continued from page 1)

an investigation that was to be made today.

Offers to billet and feed refugees poured in from the Salvation Army, Red Cross, district communities and individuals.

Only structure along George Street with anything remaining above the foundation was the village hall whose foot - thick stone walls formed a ghostly shell. The fire started there. The hall and Canadian Legion quarters inside it were destroyed.

Buildings destroyed included the 44-room Victoria Hotel, two apartment blocks of four units each, 13 business establishments some of which were combined residences, 14 private homes, and the Masonic Temple.

They represented about one-quarter of all Lanark's buildings. A grocery store, a weekly newspaper and two service stations were the only business establishments left.

SAVES RECORDS

Village Clerk J. Elmer Paul ran into the smoking interior of the village hall to save committee minutes.

Embers ignited the roof of Gleaner Knitting mill on the south side of the Clyde but firemen were able to douse it. However, the mill's combined boiler house and mill was burned.

Embers also ignited a sawdust pile at Rothwell's saw mill at the southwest side of town but this was put out by vigilant townfolk.

About 19 other small fires in the residential area south of the Clyde all were caught in time, except for what the blaze was destroyed.

FIRE CHIEF IN HOSPITAL

Fire Chief Del Storie of Lanark had to be taken to hospital at nearby Perth where he was treated for exhaustion and shock. Mrs. Storie suffered a slight stroke as she ran from her burning home with her husband and two children.

Two women—Mrs. John Deachman, 86, and a 92-year-old invalid daughter Annie—were rescued by their neighbor, Mrs. Eleanor Murphy, 55, who carried Annie out and returned to help the mother.

The office of the Lanark Era, became the centre of operations when Bell Telephone workers installed emergency lines there.

Publisher Erroll Mason, also a village councilor, said that if the Glengarry mill which employs 100 had gone, the village would have been wiped out as an economic entity.

Reeve Dowdall said the village hall and fire station would be rebuilt as soon as possible, but he doubted that many of the destroyed business concerns would be able to rebuild.

This Day in Sports

10 YEARS AGO...

JAKE LA MOTTA FLOORED MARCEL CERDAN IN THE OPENING ROUND AND WENT ON TO WIN THE WORLD'S MIDDLEWEIGHT CHAMPIONSHIP WHEN HE KNOCKED FRENCHMAN IN 10 ROUNDS. HE HELD THE TITLE UNTIL '51.

© 1959 by Chicago Tribune-N.Y. News Syndicate, Inc.

WORM PICKER — Helen Rail holds some of the hundreds of dew worms she collects in a night's work on a Toronto golf course, leased by the bait company for which she works. A light on her miner's helmet helps pinpoint the worms in the darkness. A good worm picker can collect about 12,000 a night — the record is 16,500. One Toronto bait company sets its sales this year at 100,000,000 for a total value of about $500,000. (CP Photo).

Workers Are Not After Pars Or Birdies But Dew Worms

TORONTO (CP)—Shortly after the last golfer has left the 18th hole on many of Toronto's golf courses each evening, a small army of workers move in. They're not after pars or birdies but dew worms.

One firm, Brennan Brothers Live Bait Company, sends out 350 to 400 worm-pickers on 14 courses in the Metropolitan Toronto area. Rights to gather worms on the properties are leased by the company under contracts running from one to five years.

This year the company hopes to net 100,000,000 worms for fishermen, mostly in the United States, for about $500,000.

The company's plant has a walk-in refrigerator where as many as 15,000,000 worms can be kept in a state of hibernation—at about 34 degrees — before shipment in boxes to dealers in Ontario, Quebec and the United States.

"Toronto and Hamilton have the best worm beds on the continent," said Dave Brennan, because climate and soil conditions are perfect.

Good pickers get about 12,000 worms each every night. The record is 16,500.

Skill is needed to spot the worms instantly in the beam of a headlamp and to pick them before their quick retreat. A beginner might find it hard to get as many as 200 in a night, said Bob Drouin, another partner.

The pickers — many of them part-time students — work in a boat-like lamp powered by a belt battery, and two one - gallon cans are strapped to their legs. One is filled with washed, sorted dew worms ready for sale. The other holds slippery night crawlers, and the different sizes to be collected worms.

Sport Snapshots

By JACK SULLIVAN
Canadian Press Staff Writer

There isn't too much difference between Canadian amateur and professional athletes, at least in the opinion of their coaches.

Oddly enough, this sort of nonsense appears to be the solid consensus of opinion of soccer, football, track and field and golf athletes.

The complainers—in all cases dating back over a period of 10 years or so—didn't have a legitimate squawk.

Last week, for instance, Torontonian Al Balding let off steam to reporters covering the U.S. open golf championship at Manhasset, Neck, N.Y. His subject: The British Open.

COMPLAINED ON RETURN

Three years ago Balding and Stan Leonard of Vancouver, returned to Canada with nothing in their bid amateur club and complaints about the alleged ill-treatment they received from British Open officials. The red carpet wasn't laid out for 1Canada's "goodwill" ambassadors and, of course, neither got very far in the tournament.

No one knows why Balding teed off on British officials while practising for the U.S. Open, but, for record, here's what he had to say: "At the British Open, you're treated like a caddy. . . I was forced to trudge through the rain to the servants' entrance with all my gear in England. Here we have hotel arrangements made for us, courtesy cars provided and the finest of treatment."

If anything, this statement conveys what people following sport, already know: that golf pros are prima donnas, in the same class with their tennis brethren.

His statement recalls the 1948 Olympic Games in London when Canada's athletes, billeted with hundreds of athletes from other countries at a converted RAF station just outside the city, griped their heels. The track and field "stars" were the chief culprits.

CJBQ VOICE OF THE BAY OF QUINTE

TUESDAY

6.15—News, Weather
6.30—In the Sports Echo
6.40—Star Time
7.00—Sons of Pioneers
7.45—Sgt. Paul Hill
8.00—Those We Have Loved
8.30—Lorne Greene
11.00—News, Weather

WEDNESDAY

6.30—News, Weather
6.40—Trail Riders
7.00—Ranch Boys
12.45—Noon Show
2.00—Matinee
3.00—Matinee
4.00—Trenton Times
6.05—In the Sports Echo
6.15—News, Weather
6.30—In the Sports Echo
6.40—Star Time
7.00—Sons of Pioneers
7.45—Call of the West
8.00—Those We Have Loved
8.30—Lorne Greene
11.00—News, Weather

WROC—TV SCHEDULE, CHANNEL 5

TUESDAY

7.00—Koury
7.25—Sunset
8.00—Steve Canyon
8.30—Jimmy Rogers
9.00—Show
9.30—The Californians
10.00—David Niven
10.30—Tombstone Territory
7.00—The Bilfeman
7.30—Warco Train
8.00—The Price Is
8.30—Kraft Music
9.30—Sat Masterson
10.00—This Is Your Life
10.30—Special Agent No. 7

NETWORK PROGRAMS

TUESDAY EVENING

6.00—CBL, News, Weather
6.30—CBL, Livestock
6.45—CBL, Rawhide
7.00—CBL, Town
7.30—CBL, Perry Como
8.30—CBL, Chico Valle
9.00—CBL, Business Barometer
8.00—CJBC, Assignment
8.30—CBL, Drama
9.00—CJBC, Sound
9.30—CJBC, Rhythm
10.00—CBL, Country Canada
10.30—CBL, Showcase
11.00—CBL, World of Music
11.15—CBL, Bert Davis, records
12.00—CBL, News

WEDNESDAY

6.00—CBL, National News
6.30—CJBC, Fishing
7.00—CBL, Lassie
7.30—CBL, University
8.00—CBL, Ford
11.00—CBC, Drama
9.30—CBL, Steve Canyon
11.00—CBL, World of Music
11.15—CBL, Bert Davis, records
12.00—CBL, News

Wigs Rocking Tennis World, Gadgets Go to Girls' Heads

LONDON (AP) — Wigs—not rackets—rock the tennis world today.

Wigs are the latest things for girl tennis players," said Teddy Tinling, the Englishman who years ago fashioned Gussie Moran's famous lace - edged panties.

"We've devised a whole set of these wigs," Tinling told reporters Monday. "Are girl players are taking to them like a ball to a base line.

"The color of the new tennis wigs range from a weird blue to even more weird pink.

"Wigs definitely will be worn at this year's Wimbledon," said Tinling.

The annual Wimbledon lawn tennis championships get under way next Monday.

But tennis wigs won't be worn by all the girls.

"Certainly not by me" said Russia's Anna Dmitrieva. "I'll wear shorts. We take tennis seriously in the Soviet Union."

Another dissenting voice was that of Lady Crossfield, who wore a pre-World War tennis party every year on her broad London lawn.

"I think it's absolutely ridiculous — a quite preposterous idea," she said.

"When a girl has pretty hair, what does it matter if it gets a little untidy when she's playing."

Karoi Fazeros, who made fashion news with her gold lime panties, said she liked the idea of wigs.

Tinling said heat and tennis play havoc with a girl's coiffure.

"The wigs are designed to be worn over a tiny bandeau of towelling to mop up perspiration.

"They combine a new beauty aid with a practical way of keeping the face dry."

Canadians Win In Britain

LONDON (CP) — Canada produced two runners-up in the first week of a British tour by visiting teams gathered here for the Commonwealth women's golf tournament.

Of the Canadians, who finished second behind Britain in the Commonwealth Trophy event at St. Andrew's, Mrs. Marlene Stewart Streit of Toronto captured medalist honors with a two-under-par 71 at Newcastle, County Down, last Tuesday.

Rae Milligan of Jasper, Alta., teamed with a Dutch partner to win second low net in a two-ball foursomes event at the Royal Wales Golf Club in Llandudno on Saturday.

The Commonwealth golfers will complete their tour Saturday, when they play their final match against the Golf Society of Great Britain at Sandwich, Kent.

On the Tracks

TORONTO (CP) — Compactor, owned by Joseph Tomlinson of Oakville, won the featured 1½-mile race at Greenwood Raceway Monday. Compactor led all the way to defeat Nelson Hanover by a slightly more than a length in the 1-1-16 mile run.

Other favorite, White Apache, finished third.

DURELLE IMPRESSES

MONCTON, N.B. (CP)—Canadian British Empire light heavyweight champ Yvon Durelle, who meets world titleholder Archie Moore in Montreal July 15, continued to impress railbirds with his left hand here Monday.

Charley Goldman, who trained former world welterweight champion Rocky Marciano, said he was "very satisfied" with Durelle's progress in training.

"I'm especially pleased with the way he's punching with that left. He can hit with the right hand, and now is developing more power in his left. That'll give Moore two hands to worry about instead of one."

At the Belle

Gregory Peck, Susan Hayard in Technicolor Production of Hemingway Classic

Ernest Hemingway has a lucid way with words; Darryl Zanuck has a keen concept of film making and between them they have achieved a superb motion picture "The Snows of Kilimanjaro", which opened last night at the Belle Theatre.

They had capable 'assistance, of course, from Director Henry King, and three of the most personable stars who ever graced the screen — Gregory Peck, Susan Hayward and Ava Gardner, and a capable cast headed by Hildegarde Neff and Leo G. Carroll.

It is so easy to get ecstatic about "The Snows of Kilimanjaro", that one hardly knows where to begin in describing the adult, haunting love story which moves from Africa, with scenes of big game hunting, to Paris and its intriguing bolites, through the French Riviera, to the Spanish Civil War and back to the African camp at the base of Mt. Kilimanjaro.

BRILLIANT CHARACTERIZATIONS

The thin-plot Hemingway story of a virile writer, and big game hunter who while awaiting possible death, reviews his life, loves, adventures and frustrations, and in a series of flashbacks, each of which unfolds a story of its own. Gregory Peck plays the story of this writer with great assurance and is most facile to a difficult characterization which requires him to express conflicting emotions in handling the women in his life.

This is actually a three-in-one love story, it also is an exciting adventure story.

SECOND FEATURE TOP MOVIE

The second new feature attraction is a Top Movie, offering a new high in Romance and suspense. Robert Todd, Beverly Tyler, Betsy Drake, Herbert Lom and Francis Sherwin, titled, "Desert Kill".

The picture is a tense drama of a U.S. combat action climax. The story tells of an attempt by Nazis to set up a Latin American dictator, a patient in a Montreal, Canada hospital, refuses to undergo a delicate brain operation, Lom's would-be assassin, Todd, Miss Tyler and Miss Drake, staff doctors, in the plot.

The fast-paced picture comes to a gripping climax following a thrilling chase in the hospital, a climax so unexpected and unusual, that it takes audiences by complete surprise.

Fred Haney May Quit As Manager

LOS ANGELES (AP)—Whether or not Milwaukee Braves win the National League pennant may be Fred Haney's last year as manager.

Haney, appointed vice-president of the Studio City Bank opening in Hampden at San Fernando Valley, is anxious to spend more of his time here among the natives and close friends. He has been 42 years in baseball, is 61 years old, and says:

"I've reached a point in life where I want to enjoy myself and that place is right here."

Haney says he doesn't like the Braves win or lose the pennant or the world series will have no effect on his decision.

"If I feel at the end of this year as I do now, this may be my last season in baseball," he said.

He said if he stayed in baseball it would be with Milwaukee.

Haney has had out discussed his status with Milwaukee officials.

Harness Racing

YONKERS, N.Y. (AP) — Belle Acton, harness racing's all-time money winning mare, was retired by her owner, George Landers of Kittery, Me., because of lameness. Belle Acton won $353,038 in her career.

The champion mare holds the all-time record for money earned in a single year by a pacer, accumulating $107,807 in 1958, and set a world record for two-year-old fillies when she stepped a mile in 2:02 2-5 in 1955, winning by 19 lengths.

Refreshingly COOL
FIRST SHOWINGS!
A PANIC IN A BIKINI!
Brigitte BARDOT
"THE GIRL IN THE BIKINI"
THE PICTURE HER HUSBAND TRIED TO SUPPRESS!
ADULT ENTERTAINMENT
"BLOOD ON THE SWORD"
TECHNICOLOR
TO COMPLETE SHOWS 7:30 & 9:30

KINSMEN NEWSPAPER
KINGO
Numbers for June 16—N-34 N-35 G-57 O-61

Movie Column

Dennis Morgan to Take Over Ford Spot With TV Series

By BOB THOMAS

HOLLYWOOD (AP)—"I think they just gave up trying to make good movies." That's the analysis of the film industry's woes by Dennis Morgan, himself a victim of the system.

Not much has been heard from Dennis since he left Warner Brothers five years ago. Now he's back in action with a television series, 19 Beacon Street, which takes over for Tennessee Ernie Ford July 2.

Shed no tears for Morgan. He earned top money for most of the 15 years he spent at WB and has lived sensibly. And he looks great.

"I haven't made a picture in five years because the studios haven't offered me anything I thought was any good," he said. "There have been scripts, yes, but they're pretty lousy. Fortunately, I'm in a spot where I won't have to. I don't do them."

He feels it's a bad thing for an actor to be under contract to a studio where his fate is determined by the bosses upstairs, he's his way.

"I couldn't take parts in good pictures that were offered by other studios," he revealed. "I'd find to bootleg myself out to get Patty Fayle; I'd did a test for it without the studio's knowledge.

"So I stayed at Warners and did bad pictures. Why? Usually it was because they promised me better things would follow.

"I took only one suspension. That was for Cinderella Jones. They kept telling me it had all the qualities of Princess O'Rourke. But when I came where I was supposed to eat soup sandwich and have bubbles come out of my mouth. I threw the script out the window.

"The poor guy who did the part went back to New York after-wards and never returned."

Denis did musicals, comedies and dramas at Warners and he has been offered a variety of TV series, including several western. He walted until 19 Beacon Street because he thought it was different.

Olmedo Wins Over Aussie

LONDON (AP)—Alex Olmedo, the Peruvian Davis Cup star for the United States, defeated 18-year-old Australian Bob Hewitt 2-6, 6-3, 6-4 in the second round of the London Lawn Tennis Courts tennis championship Monday.

Olmedo took an hour to defeat the 10th-ranking Australian.

The Peruvian was off form in the opening set and lost his first three services 1-5.

TONIGHT & WEDNESDAY
STARTS 9:00 BELLE
ERNEST HEMINGWAY'S GREATEST LOVE STORY
GREGORY PECK • HAYWARD • GARDNER
ERNEST HEMINGWAY'S
THE SNOWS of KILIMANJARO
ADULT ENTERTAINMENT
THE GREATEST IN 2 EXCELLENT SHOWS
This Feat. at 3.00 9.10
in COLOR
NEW ADDED ATTRACTION
IT'S A TOP MOVIE!
A New High in Romance, Suspense!
Richard Todd • Betsy Drake "DESERT KILL"
ADULT ENTERTAINMENT — WORLD NEWS
THIS FEATURE AT 1.30; 7.30
MATINEES 1.30 — EVENINGS ONE COMPL. SHOW at 7.30

HER FIRST NEW FILM FROM THE CREATOR AND GOD CREATED WOMAN!
BRIGITTE BARDOT
"THE NIGHT HEAVEN FELL"
in CINEMASCOPE and EASTMANCOLOR
TODAY & WEDNESDAY
DAILY At 2 — 7.00 9.10
McCARTHY
Smoke in the Lazer
Eyes
Starts Thurs.
Kirk Douglas
"The Last Sunset"

BELLEVILLE DRIVE-IN
STARTS TODAY AT DUSK
TONIGHT & WEDNESDAY
2 BIG HITS FROM MGM
WHAT-A-GUY WAYNE IN A WONDERFUL NEW ENTERTAINMENT!
JOHN WAYNE
DAN DAILEY
MAUREEN O'HARA
in TECHNICOLOR
THE WINGS OF EAGLES
WARD BOND
Excuse My Dust
RED SKELTON
SALLY FORREST • MACDONALD CAREY
JOIN OUR BUMPER STRIP CLUB TODAY
CAR AND DRIVER ADMITTED FREE EVERY MON. TO THURS.

QUINTE DRIVE-IN
ST. DAVIDS
Belleville's Finest Outdoor Theatre
NOW SHOWING —
BETTY HUTTON • MACDONALD CAREY • DOROTHY CHAMPION
CINEMASCOPE JACK LEMMON
THREE FOR THE SHOW
COLOR by TECHNICOLOR
Added: Hardy Kruger "THE ONE THAT GOT AWAY"

ARCHIE

BLONDIE

RUSTY RILEY

HENRY

PENNY

BRINGING UP FATHER

TIPPIE AND CAP STUBBS

JOHNNY HAZARD

Astrological Forecast

By CARROLL RICHTER

Wednesday, June 17

Aries (March 21 to April 19) — Certain affairs come up today connection with state-ments, government records, se-urities or the like. Study these ery well, but refrain from lak-g any steps until evening, or erhaps tomorrow. Use great nought and wisdom.

Taurus (April 20 to May 20) — While you may want to give piece of your mind to an as-ociate, you are so angry at pre-ent that you would speak very ndly, so it is unwise from every gle. Retain composure. P. M. ook at things objectively and ou win out.

Gemini (May 21 to June 21) — our regular work today is the oor that will open the way to ome really worthwhile enter-rise or benefit. Be sure you over everything, that you o avoid loss. P. M. take it y and look after your health. Moon Children (June 22 to uly 21) — You are all set to ive fun today, but your en-ergy bothers you. There is me to go to beautician or bar-er for necessary repairs hex-enively. Take it. P. M. is ideal for going about socially and having a ball.

Leo (July 22 to Aug. 21) — My, how you would love to fly off the handle because things are not going to your liking at home. Take it easy, and do your best to remedy situation quickly. By nightfall all can be harmo-nious and delightful order.

Virgo (Aug. 22 to Sept. 23) — Take particular care while out driving or walking today, or there could be some serious set-back. Also, lower your voice so that your nerves and those of others may be soothed. Things get done. P. M. is time for am-usement.

Libra (Sept. 24 to Oct. 22) — Guard against spending more than you can comfortably afford. Learn to have greater will pow-er. Better quit until tonight when you think more clearly be-fore making decisions.

Scorpio (Oct. 23 to Nov. 21) — You arise feeling discouraged, blue, out of sorts, but if you merely control your temper and think positively, you can change today's gloomy aspects into step-pingstones of opportunity and success. P. M. is marvelous for you.

Sagittarius (Nov. 22 to Dec. 21) — A private worry is not helped at all by your acting temperamentally or foolishly. Best way to forget it is by being good with others and serving them in time of need. P. M. is ideal then for a quiet and de-lightful time.

Capricorn (Dec. 22 to Jan. 20) — Don't endeavor to assist that good friend who is very dejec-tionated and angry today, or you may become whipping boy. P. M. step out socially and have a whale of a good time. Show a cheer-ful mien. Be kind to the sad and warring.

Aquarius (Jan. 21 to Feb. 19) — Gambling in any way with credit or inking one is unwise, or could be very unfortunate to-day. Work efficiently, be loyal to higher ups, and do your share. P. M. support you need is yours. Do civic duty well.

Pisces (Feb. 20 to March 20) — While inclined to make radi-cal changes today, folk could not be a worse day for just that. Adhere to the tried and true. Be loyal. P. M. is fine since you meet a person of great influence and fine character.

If your child is born today the rare mind born with you will begin very early in life to feel that the best way to get ahead or get what is desired most is by fighting for it. It becomes your duty to point out that by the gentle handling of one's fellow man, more can be gained and one's own life and personality as well. Once this is learned, this remarkable chart will close beautifully, philosophically and happily.

FAMILY ESCAPES

BRUNSWICK, West Germany (Reuters)—A 28-year-old East German, his parents, wife, three children and an employee es-caped into West Germany during the weekend by crashing the wife's border fence near here in a car and truck.

Citizens' Group Should Help to Improve Cities

MURRAY BAY, Que. (CP)—A Canadian industrialist suggested Monday that individuals and citi-zens' groups should take a bigger hand in improving Canadian towns and cities.

R. C. Berkinshaw, chairman of Goodyear Tire and Rubber Com-pany of Canada, today told the annual meeting of the Canadian Transit Association that citizens' advisory councils could give a lot of help to town planners.

Text of his remarks was re-leased to the press in advance of delivery.

He said most cities have urgent problems of redevelopment. As a result, other sections now in de-cline tend to be neglected.

"While city planners struggle with the monumental task of un-tangling snarled traffic and re-developing slum areas, parallel efforts could be made by volun-teer citizens' committees towards decelerating the decline of other areas 20 providing a new sense of direction and progress."

Again Chairman

OTTAWA (CP)—H. S. Farqu-har of Halifax, director of old age assistance for Nova Scotia, Mon-day was re-elected chairman of the national committee of the Canadian Welfare Council's pub-lic welfare division. The division brings together public welfare workers and agencies in all 10 provinces.

NATURAL GAS

Canada produced 338,000,000-000 cubic feet of natural gas for market and storage in 1958, a 54 per-cent gain over 1957.

Johnstown

JOHNSTOWN — Sunday School and church were held on Sunday afternoon at Johns-town with a nice attendance. The Rev. G. A. Puttenham's lesson was found in Acts 8:13-42, and the text was "and by the hands of the apostles were many signs and wonders wrough among the people."

Jesus hag told the apostles they were to be witnesses of Him in Jerusalem and to every living creature in all the world. Even though the high priests threatened them they kept on teaching and preaching that Je-sus was the Christ. If they had not, we would not have the church as it is today.

Miss Darlene Boate of Belle-ville spent the week-end with her grandparents, Mr. and Mrs. Kenneth Stickle.

P/S L. J. Huffman is sick in Barrietield Military Hospital, at Kingston.

Mr. and Mrs. Frank Naylor were the proud parents of a baby boy on May 29th.

Mr. and Mrs. Maurice Mallory and Linda were visitors of their friends, Mr. and Mrs. Earl Stickle on Sunday evening.

HANDSOME PARK

Mount Royal park on the peak in the heart of Montreal covers 480 acres.

ANSWER TO PREVIOUS PUZZLE

W	E	M	P		H	A	I	R		B	E	E	F	L
S	P	R	I		A	R	M	Y		O	V	O	L	O
S	E	A	L		R	E	A	R		R	E	L	I	C
G	I	N	G	E	R	B	R	E	A	D	M	A	N	
				F	I	G	A	P	P	L	E			
P	A	R	A	P	E	T		A	I	R	G	A	I	T
D	A	B	A	T		S	L	O	P	E		E	L	O
E	L	I	O	T		S	E	A	L		A	L	O	E
Y	A	R	D	A	R	M	S		M	U	F	F	I	N
		E		R		E		E						
		D	O	D		E	A	R	S					
S	T	A	T	I	O	N	E	R		T	R	I	C	E
A	R	O	O	M		A	L	E		A	L	L	E	N
L	I	S	L	E		B	R	I	E		D	I	T	A
S	T	O	N	E		S	T	O	R	E		T	E	N

Daily Crossword Puzzle

ACROSS

1 Pottery.
5 Hockey stick in Irish game of hurling.
10 Level.
14 Heavy.
15 Figure of speech.
16 Timber wolf.
17 Split apart.
18 Veteran Hollywood actor.
20 Favorite French political leader.
22 Full of vigor.
23 Four: Ger.
24 Word of approval.
26 Planets without limit.
28 Carter's midday meal.
30 Loses luster.
34 One of the Marchen.
35 Kindles into activity.
37 Of a period of time.
38 Greedy.
40 Hispanic capital of Artois.
41 Fr. ——— (for the King): tel.
42 Informed.
43 Seeds.
45 Small hit.
46 Floor coverings.
47 Greek goddess.
48 Upstanding.
50 Piece of wood.
52 Barbiti.
53 Part of a tennis court.
56 ——— cooker.
60 J. P. Carver born.
63 Water wheezers.
64 Cuck.
65 Moslems collectively.
66 Grafted: Her.
67 Afternoons: Abbr.
68 Columns.
69 Role for Orson Welles.

DOWN

1 Ministerport.
2 Money exchange premiers.
3 Billy Graham, for example.
4 Like paradise.
5 Pop for Grover Burns.
6 Sandarac tree.
7 Something additional.
8 Some.
9 Eastern metropolis: Abbr.
10 Kind of flutch.
11 Trims by cutting.
12 Help.
13 Rightist.
19 Hallight hannah.
21 Letters.
24 Asiatics metropolis.
25 Billiard stroke.
26 Earl's domain.
27 Sips.
29 Veteran Hollywood actress.
31 Aristocratic power.
33 Ways off guard.
36 Unbend bile.
39 Ices.
41 Red and Black.
42 Playwright Crouse.
44 River of France and Belgium.
47 Beverages.
52 Mediterranean port of Spain.
54 ——— Ericson.
55 Married.
56 American illustrator.
57 Build.
58 Church court.
59 Pitcher.
61 Edge.
62 "Last ——— ——— ———," 2 words.

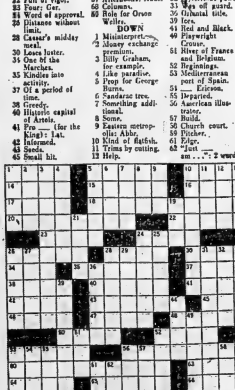

REPAIRS To All Radios

We Specialize in CAR RADIOS

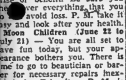

No Parking Worries

CIRCLE TV SERVICE

(BELLEVILLE) Ltd.

168 Coleman St. ... WO 8-6781

37 Dundas St. E., Trenton (6842)

Hi Kids!

ENTER THE KINETTE CLUB SLOGAN CONTEST FOR THE KINSMEN'S SWIMMING POOL

PRIZE: SEASON'S TICKET FOR 3 YEARS!

Watch Wednesday's Paper for Details

Arrange for a PRE-FATHER'S DAY LAWN-BOY demonstration on your lawn today

6 models including the revolutionary new Quietflite

COULTER'S HARDWARE

111 Front St. N. ... WO 2-4929

JACK GOYER Marine OUTBOARD MOTORS

68 Front St. E. ... WO 8-6821

UPTOWN TIRE & BATTERY SERVICE

301 Pinnacle St. ... WO 2-7686

WALKER HARDWARE CO. LTD.

348 Front St. ... WO 2-2348

LOST · RENT · SELL · BUY · HIRE · TRADE

"YOU'LL FIND IT IN THE WANT ADS!"

FOUND · SERVICE · EMPLOYMENT · PERSONAL

WANTED - MALE

BOOT AND SHOE REPAIRER, with good trade. Steady employment. Apply Chief Engineer's Department, Apply Cliff McCoy, Elliott Motors, Belleville, Ont., 34 West Dundas Street. 216-tf

LIFE

INSURANCE

offers a bright future to the man who can qualify with a Company that will offer the opportunity for advancement as soon as he can prove his ability to assume greater responsibility.

A Canadian Company with an established Agency in Belleville offers such an opportunity to a married man over 25 years of age — a man who is well and favorably known in the community, not less than five years in Hastings and District. He must like meeting people and have a car.

Starting at $200 per month and up, plus bonus. Generating open qualifications.

3-Week Training Period With Pay —

WRITE to Box 92, Ontario Intelligencer, giving brief history of your self with two references.

All Replies Treated in Confidence 215-21

Salesman Wanted

FOR UTILITY COMPANY DIRECT SELLING BELLEVILLE AREA

Must have car. Prefer man with hearing sales experience. Salary, expenses, car allowance, insurance, P.S.I., Blue Cross and life insurance.

Write BOX 93, Ontario Intelligencer 216-21

WANTED - FEMALE

HOUSEKEEPER, TO LIVE IN, 197 McDonald Ave. 216-tf

HOUSEKEEPER, General, 2 adults, Highest wages. Reference. Write Box 91, Ontario Intelligencer. 216-21

WOMAN, FOR MOTEL WORK, one Sunday week. Experience not necessary. Apply Box 90, Ontario Intelligencer. 216-21

SALESLADY FOR JEWELLERY store. Experienced preferred. Permanent, full time position. Reference. 215-21

EXPERIENCED SEAMSTRESS. Apply in person Woodland Cleaners. 215-tf

RELIABLE WOMAN, to take full charge of home, three adults, one child. Modern conveniences. References. 210-tf

Clerical Assistant

We are looking for a woman with senior Matriculation, with clerical experience, to perform the various duties in the Sales and Service Branch Office of an insurance Company.

DUTIES INCLUDE: Reception — Filing and associating with Agents — Dictaphone work — Typing and answering telephone.

Qu.: Company Offers you substantial employee benefits and salary.

Please reply, stating age, qualifications and phone number for interview to

BOX 80, ONTARIO INTELLIGENCER 211-tf

WANTED MALE OR FEMALE

ONE EXPERIENCED DISHWASHER for night. Belmont Restaurant, 389 Front. 216-tf

EARN 600 OR MORE AT HOME, in spare time. Addressing envelopes for finest Established 30 years. Information Write: Wildwood, Vaudreuil, Quebec. 211-tf

WANTED

COTTAGE, FROM AUGUST 1-15 with 2 bedrooms. Inside facilities, near beach, for $50 weekly. Apply WO 2-4982. 216-21

STRAWBERRY PICKERS, to pick at R. J. Short, 2nd Concession Sidney. 215-tf

USED PRESSURE SYSTEMS on new Easter or Jacuzzi Pumps. Complete stock of parts and repairs. Priced at reasonable. Cooper A16-tf

COUPLE WANT 1 ACRE OF LAND with building preferred, on good road, 15 miles from city if available. Box 9, Ontario Intelligencer. 215-21

BOLSHEVIK COWS AND LARGE heifers, close springers, fresh one month, Mike Levine, Victoria Ave. Phone 215-21

WE BUY ALL KINDS OF LIVE poultry. Highest prices paid. Shorty's Bay Poultry Carrying Place. Call 962-2733, Frankford, evenings 962-2733. 210-tf

TO BUY: PASTURE FARM, 50 to 100 acres, good house; running water, electricity, preferably Sidney, Thurlow, Belleville, Box 91, Ontario Intelligencer. 215-21

GARDENS TO PLOW, FORD 9N tractor and plow. Phone WO 9-3565 Marysville. 215-21

COTTAGE, 3 BEDROOMS, fully furnished, have sandy beach and boat. Reasonable. Box 85, Ontario Intelligencer. 214-tf

PERSONAL

DRIVING TO NOVA SCOTIA, WO 2-4840. 216-21

BACKRITE TABLETS for the kidneys, numbness, sciatic back, 60 tablets, Green Drugs Limited, WO 2-5321. M19-1m

ACCOMMODATION WANTED

ON WEST HILL, DUPLEX OR single house with option of buying. Box 89, WO 2-5577. 216-21

COUPLE WITH BABY and apartment, unfurnished or furnished, but comfortable, up to $70.00. Box 88, Ontario Intelligencer. 216-21

PROFESSIONAL MAN, SCHOOL-age family, wants to rent three or four bedroom house, August 1 or September, good district. Write advertiser, 301 Victoria Street, Kingston, Ontario. JB-1-1-15-16-tf

HOUSE, MUST HAVE 3 BEDrooms, living room, dining room, kitchen, complete bathroom, oil heated. Apply Box 87, Ontario Intelligencer. 215-21

EMPLOYMENT WANTED

WANTED, BY EXPERIENCED WOman, housekeeping, invalid care, or baby sitting, in Belleville, Town or country. Box 77, Ontario Intelligencer. 216-21

A HIGH SCHOOL GIRL OF GRADE 12 wants, for General and Commercial subjects, tutoring. Summer employment, WO 8-6890. 215-21

CARPENTRY, ALTERATIONS, KITchens, panelling, roofing, etc. Jos. Proulx, WO 8-5629. 215-2w

LOST

LOST, WALLET, LADY'S, YELLOW with brown trim. Please leave at Purdy. WO 8-7289. 216-21

EYEGLASS, WITH FRAMES MISSING glasses, Friday, vicinity Belleville Station and Bridge. Phone WO 8-6202. 215-21

MAN'S BLACK WALLET — vicinity of Loblaws, Front Street, carrying important cash to owner. Reward WO 8-6272. 215-21

FOUND

SMALL DOG, BLACK AND BROWN. Owner may claim same by paying this ad. WO 2-3848.

TO LET

LARGE, BRIGHT, FURNISHED heated room, single or double, East Hill. WO 8-6308. 216-21

VACATION TRAILER, SLEEPS 5, fully modern, available for August to responsible party. WO 2-4734 after 5 p.m. 216-21

APARTMENT, 190 GEORGE ST. Available July 1. Private entrance, bedroom, kitchenette, 3-piece bathroom. WO 8-6308. 216-21

FURNISHED ROOM. WO 2-3133.

LARGE UPPER APARTMENT, excellent location. East Hill, 6 rooms and bathroom, heated and hot water. Available July 1. WO 2-3545 after 5 p.m. Ontario Intelligencer. 215-21

TWO ROOMS, FURNISHED, SUITable couple. Close to Bakelite. Phone and kitchen. WO 2-5638 . 215-tf

NEWLY DECORATED 3-ROOM apartment, WO 8-6202. Victoria Avenue. Ground floor, Adults only. 215-21

2-BEDROOM COTTAGE, FROM July 1st. Suitable for middle-aged couple. East End. No children, pets. Apply 19 Victoria Avenue, 2-3:30, 4 to 7 p.m. 215-21

3-ROOM APARTMENT, BATHroom, tile, hardwood floors, Centre St. Apply 15 Centre St. 215-21

3-ROOM, FURNISHED, HEATED apartment, WO 8-6202. Victoria Avenue. Ground floor, Adults only. 215-21

3-BEDROOM BUNGALOW; available for couple; oil heated; 3-piece bath; modern kitchen. Reasonable rent. Available July 1. Apply Box 86, Ontario Intelligencer. 215-21

APARTMENT; UPSTAIRS; HEAVY duty wiring; oil heated; private entrance; suitable for 2 adults; Bridge St. E. Trenton. Phone 392-5 Trenton. One baby no objection. 215-21

SELF-CONTAINED, HEATED, FURnished apartment. Phone WO 2-4813 after 6 p.m. 211-tf

FURNISHED BEDROOM, BOARD optional. Phone WO 8-5629. 215-2w

MODERN, HEATED APARTMENT with stove and refrigerator. Completely private, bathroom, hot water heater. Possession July 1. Apply 14 Hamilton Ave. 212-tf

BELLEVUE APARTMENTS, 2nd and floor available immediately. Modern conveniences, including stove, refrigerator, janitor service. Apply Bellevue Apartments, Bridge St. E. 212-tf

MODERN APARTMENT; CENtrally located, 3 rooms and bath; suitable for working couple; adults only. WO 8-6188. 212-tf

NEW MODERN APARTMENT, OR 3 rooms and bathroom, heated. Adults only. WO 2-0671 or WO 2-4982. 212-tf

3-ROOM DOWNTOWN APARTment, bathroom, hot water heat. Range and refrigerator optional. Phone WO 8-6202. 215-21

BEDROOM TO LET. WO 8-6295, Mrs. Hall. 215-21

3-ROOM, UNFURNISHED, MAIN floor, heated apartment. Phone WO 8-6747 days and WO 8-5168 after 6 p.m. 215-21

HOUSES AND APARTMENTS, 3 and 4 bedrooms. Phone WO 2-4346; Folwell Realty, WO 2-4346. M29-1m

MODERN STORE

BELLEVILLE

Choice Main Street Location

Approx. 20' x 100'

Suitable for Retail or Business

Apply: S. SPRINGER,

105 PRINCESS STREET

KINGSTON

MO-tfn-tf

$40. MONTHLY

Close downtown. Upper. 20 Everett Street. Heavy duty wiring. Immediately available.

JOYCE REALTY

WO 2-5326 212-tf

TO LET

SEMI-DETACHED HOUSE, 2-BEDrooms, living room, kitchen and bathroom. Telephone Agent for Sawyer-Massey Limited, WO 8-7184. 215-21

FURNISHED BEDROOM, central, John and Bridge. WO 8-6961. 216-21

3-BEDROOM HOUSE, OIL HEATed. $70. WO 2-4535. 215-21

2-BEDROOM APARTMENT; COMpletely self-contained and furnished. Available immediately. Apply Sawyer-Massey Real Estate Broker, WO 8-7184, days. 215-21

UPPER DUPLEX, EAST HILL, 4 rooms and bath. Available July 1st. Apply Goodman's Store, 192 Front. 215-21

UPPER DUPLEX 4 ROOMS. HOT water, oil heat. Utilities paid. Suitable for children. WO 8-6295. 215-21

HEATED QUIETLY FURNISHED apartment. Downtown. Accommodates 2 Adults. Available June 30. WO 2-2282 216-tf

3-ROOMED BASEMENT APARTment, bath, use of 2 pile, bedroom on first floor. WO 2-4175. 215-21

COTTAGES TO LET

2-BEDROOM COTTAGE, STOCO Lake. Inside conveniences, range, refrigerator and boat. Sale sand beach, some small children. Available June 23rd. WO 2-3225. 211-tf

FURNISHED COTTAGE, MODern conveniences, nine miles to Belleville. Inside and boat. Available July 1st. WO 2-4535. 215-21

FURNISHED COTTAGE, PREFERably couple, Lakefront property. Spacious lawn. Welling-ton 3-3412. 215-21

ON LAKE ONTARIO, AT CONSecon, 3-bedroom cottage, fully furnishing WO 8-6771. 215-21

FOR SALE: COTTAGE, BAYSHORE Lake, Attractive, well furnished, 2 bedrooms, sleeps 6. Modern conveniences. WO 8-3225. 211-tf

FURNISHED OR UNFURNISHED, MODern conveniences, cottages and cabins at Belleville Inside and conveniences. Good fishing and beach. WO 2-4734. 216-21

FURNISHED COTTAGE, PREFERably couple, Lakefront property. Spacious lawn. Welling-ton 3-3412. 215-21

OR FOR SALE, FURNISHED, 3-bedroom cottage, Lakefront property, Beautiful Prince Edward County beach. Good fishing, M. J. Kleinsteuber, R. 1, Picton, or Phone Picton 131-r-2. M33-1m

FOR SALE

NEW McCLARY REFRIGERATOR, 8 cubic foot. Only $199.50. Five years guarantee on sealed unit. Ireland's, at the Your Carsetter. 215-21

MIDWAY STANDING JOHN M. Parrott, R. 2, Stirling. 215-21

25 ACRES STANDING HAY, $1 per acre. Shannonville. WO 2-4535. 216-21

TWIN BEDS, SPRINGS AND MATTresses, WO 2-2902. 216-21

MIXED HAY STANDING ON Bell Road, Dr. E. G. Kennedy. WO 2-2902. 216-21

DON'T FORGET THE AUCTION sale at Houston Co. Ltd. listed items to be auctioned at 1.30 p.m. tomorrow. Wall panelling and ceiling tile, steel window basement sash, steel doors and frames, steel sash, steel and wood doors, rear doors, inside cabin doors, and asbestos, and miscellaneous items. 215-21

25% OFF POWER TOOLS, SAWS, Grinders, Sanders, Routers and trimmers. No down payment. $1.00 per week. Stocks limited and TV, 170 Front St. 215-tf

SERVEL ELECTRIC REFRIGERAtor. Good condition. Ideal for self cleaning stove. WO 8-6146. 215-21

USED FRIGIDAIRE REFRIGERator. Good condition. Ideal for self cleaning stove. WO 8-6146. 215-21

ROBIN HOOD BOY'S 2-SPEED bicycle. Excellent condition. Phone WO 8-6202. 215-21

RUBBER TIRED WAGON AND hay rack. WO 2-4535. 216-21

BOAT AND MOTOR, SIXTEEN foot Peterborough boat, 18 horse Evinrude fifty horsepower. W. Kennedy Real Estate Broker, Trenton. 216-21

SPECIAL SALE ON TOOLS, 75 lbs. disc WO 2-4636. Free delivery. Terms arranged. Ireland's, at the Farm. 215-21

27 PLYMOUTH STATION WAGON, 4-door, V8 with overdrive, automatic transmission, radio, heater, white wall tires. Phone WO 2-2985 or WO 2-1480. 215-21

RUNABOUT, SOLID MAHOGANY and aluminum hull, 16 foot, excellent N. A. Herring, Shannon Rd. WO 8-6202. 215-21

400 PULLETS, 16 WEEKS OLD. Apply R. R. 2, Stirling, or Phone Stirling 395 r 13. Amelisburg. WO 2-4731. 215-21

USED RECONDITIONED WASHING machines, $20 up. Easterbrook's, 21 Main Street. Amelisburg. WO 2-4731. 215-21

MIXED HAY STANDING. CHAS. Kelly, Halloway, R. R. 2. 213-21

3 HOLSTEIN COWS, TESTED Raised Abortion Vaccinated. Lonsdale 12-r-22. 215-21

SECOND NO. 1 LATING POTAtoes, and 3 row buts of seed potatoes. Phone WO 2-4535 or WO 2-4636. 215-21

USED, RECONDITIONED TELEvision sets. From $49.95 up. Easy terms. Ireland's, at the Farm. 215-21

THREE AXMINSTER RUGS AND pads, 9x12, tweed sport jacket, size 40. WO 2-4731. 215-21

21" OFF CLEARANCE GENDRON and other makes of baby carriages, down payment $1.00 per week. Ireland's, at the Farm. 215-21

RECONDITIONED USED RANGE, Fridge, Electric Stove, $69.95. Doolittle Radio and TV, 170 Front St. 215-21

USED RECONDITIONED VACUUM cleaners, $20 up. Easterbrook's, 21 Main Street. 215-21

USED RANGETTES, ALL IN GOOD working condition. $15 and $20. Phil Bedore Ltd., 249 Dundas Street. 212-tf

DINING TABLE AND BUFFET, General Electric range. WO 8-6202. 215-21

USED REFRIGERATORS, SEVERAL to choose from. Ireland's, at the $19. Bell Deline, Ltd., 380-383 Front Street. 215-21

GATELEG TABLE AND 4 CHAIRS $125. Also 2 pieces of Canadian living room. Practically new. Going to Europe. Ontario Intelligencer. Phone Frankford 137-30. 215-21

USED TABLE AND BUFFET, GENeral Electric range. WO 8-6202. 215-21

USED REFRIGERATORS, SEVERAL to choose from. Ireland's, at the $19. Bell Deline, Ltd., 380-383 Front Street. 215-21

GATELEG TABLE AND 4 CHAIRS $125. Also 2 pieces of Canadian living room. Practically new. Going to Europe. Ontario Intelligencer. Phone Frankford 137-30. 215-21

DOUBLE DOOR BUSINESS C.C.M. and Raleigh Bicycles Sales and Service. Complete stock of Bicycles accessories Parts 215-1m

VACUUM CLEANERS, ALL MAKES, parts, repairs, attachments. No. 1 Sales and Service. Easterbrook's Sewing machines. WO 8-6197. M3-tf

RUGS, NEW AND REMADE, ALL sizes. Also upholstering. Estimates free. Belleville Rug Company. Phone WO 8-5343. M23-1m

FOUNDATION FOR SALE. EXCELlent Foundation A Hurons. Excellent for basement, garage, chicken house. Yield up to 700 bushels an acre. Price $2.25 per bushel. Apply to Ontario Intelligencer. 210-tf

MOFFAT 24-INCH GAS RANGES, 24-INCH GAS RANGES, just like new. Used only a few months. Like New. Guaranteed, Ireland's, at the Your Carsetter. 215-21

STOVE AND FURNACE OIL. DEliver to Belleville and district. Used Roebuck Bros WO 2-3238 Trenton 392-3. 215-21

SET OF SUMMER CLOTHING for two children, 3-4 years. Used but clean 75 Dundas East. M28-1m

LAWN BOY POWER MOWERS; CCM bicycles and tricycles on sale. Repairs to all makes of bicycles and lawn mowers. Insured pick-up and delivery. Bill Tew and Battery 301 Dundas East. WO 8-6197. M7-tf

1,000 GALLONS WATER FOR CISterns and wells. WO 2-3417. A27-tf

FOR SALE

CUSTOM BALING DONE ANYwhere. For convenience will use machine. Guaranteed work. Andrews, J. Wilson, WO 2-1071. 216-21

DINING ROOM SUITE, $50; HEAVY duty range, $40. Phone WO 2-3784 after 6 p.m. 216-21

100 ACRES STANDING HAY, $1 per bale, 2 miles east of Stirling. Apply R. R. 2, Deseronto, 216-21

BICYCLE REPAIRS

FAST EFFICIENT SERVICE

ON ALL MAKES

— PICK-UP AND DELIVERY —

STEPHEN LICENCE

Limited

C.C.M. & RALEIGH DEALER

280 FRONT ST. — WO 8-6363

M12-ev1w-tf

USED

BOATS

13' CEDAR STRIP ... $139.00

13' LAPSTRAKE $169.00

13-FLYWOOD $79.00

— NO MONEY DOWN —

BOOTH MARINA

32 SOUTH FRONT ST.

ONE OF A KIND

SALE

AT

KUNTZE'S

1 NEW GURNEY PROPANE GAS RANGE $95.00

1 NEW G.E. DELUXE 40" RANGE $295.00

1 NEW PORTABLE AIR CONDITIONER $29.95

1 NEW ELECTROHOME HI-FI $247.88

1 NEW PLUG-IN CLOTHES DRYER $39.95

R. E. KUNTZE & SONS

317 FRONT ST. — WO 8-6402

215-21

ASPHALT PAVING

DRIVEWAYS AND COMMERCIAL PAVING

done by Experienced Workmen

Guaranteed Work

Most Competitive Prices

FOR FREE ESTIMATES CALL

WO2-3445

215-tf

PETS FOR SALE

BEAUTIFUL BUT AMERICAN Cocker Spaniel puppies, Black and Buff, Cocker Spaniel Sisters and Boston Terrier puppies. Registered. Kennels have moved to new house north, 126 Avondale Road opposite Harold Wilson. 215-21

FRENCH POODLES 8 WEEKS OLD, 4 male, 3 female. Ready now. Call Trenton, EX 7-3814. 215-21

FARM AND GARDEN

RENTALS: EQUIPMENT FOR ALL purposes. Concrete mixers, power mixers, electric drills, rotary hammers, trenchers, tree cutters, hedge trimmers, tree grinders, post-hole diggers, power lawn mowers, sprayers, turf aerators, lawn rollers, power edgers, pruners, wheelbarrows, ladders, paint sprayers, etc. Phone Ireland's Rental Service, Bell Deline Centre. 21-27 Station Street. A30-tf

FARM SERVICE

DEAD, OLD AND CRIPPLED FARM STOCK

REMOVED FREE OF CHARGE

Immediate 24-Hour Service

Ask Your Local Operator for

Zenith 6-5550

No Toll Charges

NICK PECORI - PETERBOROUGH

215-tf

AUTOMOTIVE

'53 FORD, DELUXE, LOW MILEage, Gyromatic, new paint, Duco-tone. This car is always averaged, priced reasonably to sell. Cooper Motors Limited. 216-21

REC, $10.50. SUMMER SPECIAL $7.95. Front end alignment. John Bean Visualite, the new modern equipment, atomic electronic wheel balancing Canadian Tire. 216-21

USED TIRES MOST SIZES $3 and up. Usable tubes and Battery 393 Pinnacle St WO 2-2608 A3-tf

'58 CHEVROLET, BEL-AIR, 2-DOOR hardtop, red and white, 4-ply tires, chrome discs. WO 8-8197.

REAL ESTATE FOR SALE

TWO LOTS 175' EACH. REASONable, or will trade for house trailer. Phone WO 2-4535 after 6 p.m. 215-21

HOTELS STREET — To suit the larger family. 5 bedrooms, 2-storey brick home, 2 enclosed sun rooms, 4-pc. bath basement, new oil heating system, well insulated fully fenced lot. New low price. Immediate possession. Terms arranged. Inspection and will give immediate possession. Only $2,500 down.

MONTGOMERY — Located on Bell Blvd. Modern 2-storey, 4-bedroom brick home. Fully landscaped with barbecue, 20 day possession. Down payment only $3,000.

274 FARLEY — One year old in the East end. 3-room bungalow with full basement. Has oil heating and automatic stoker. This home will suit the young couple. N.H.A. mortgage at 6%.

TRIPLEX — ON WEST MOIRA. Three bedroom flat with hardwood and tile floors throughout. Low taxes. Rents for $200. monthly.

GENERAL INSURANCE SERVICE FOR ALL YOUR REQUIREMENTS

GERALD W.

JOYCE

REALTOR — INSURANCE

MORTGAGE LOANS

28 CAMPBELL ST. — WO 8-6188

— Evenings Call —

DONALD BIRD — WO 8-6304

HARRY MORRISON — WO 2-2264

GERALD JOYCE — WO 2-2522

EDWARD PLAAS — WO 2-3238

W. J.

McCormick

Realty Ltd.

150 FRONT ST. — DIAL WO 2-3237

FAMILY HOME OF DIGNITY

WEST HILL

$18,500.00 IS THE FULL PRICE FOR THIS SPACIOUS RESIDENTIAL HALL PLAN FAMILY HOME. Situated on a large landscaped and tree-lined setting. The kitchen is modern with abundant cupboard space, built-in range, oven, plus sunroom. The second floor contains an 18-foot master bedroom with ample closets, 2 other bedrooms, 4-piece colour bathroom. The home is most tastefully decorated throughout with gleaming tile and hardwood floors. Heating and air conditioning. Landscaped to perfection. Lot size 100 x 200 feet. Low taxes. Immediate possession. $2,500.00 downpayment from responsible party will take this home, plus sunroom. The second floor contains an 18-foot master bedroom with ample closets, 2 other bedrooms, 4-piece colour bathroom. The home is most tastefully decorated throughout with gleaming tile and hardwood floors. Heating and air conditioning. Landscaped to perfection. Lot size 100 x 200 feet. Low taxes. Immediate possession. $2,500.00 downpayment from responsible party will take this home, plus sunroom. Low interest mortgage for balance. THIS IS AN EXCELLENT OPPORTUNITY FOR SOMEONE.

EAST HILL

GREENDALE MANOR

CHARMER

ONLY $2,150.00 DOWN

BRAND NEW BRICK BUNGALOW. PORT. Family-size living room with specialized beamed ceiling, double closet space. Kitchen with dining area that will satisfy any housewife's heart. Three bedrooms, 4-piece bath, full basement with roughed basement with future room. FULL PRICE $13,200.00.

DUFFERIN AVENUE

CENTRAL LOCATION

$13,500.00 IS THE FULL PRICE FOR THIS LOVELY WELL KEPT DESIGNED HOME featuring 3 bedrooms, 4-piece bath, living room, family size kitchen with dining area, master bedroom and bedroom all on first floor. Two bedrooms upstairs. Full basement with extra washroom. The lot is 75 x 150 feet. Close to schools, etc. Garage. Outside doors, windows, roof, all in A-1 condition. $2,500.00 DOWNPAYMENT. LOW MONTHLY PAYMENTS. LOW TAXES. NEAR ALL SCHOOLS AND CHURCHES.

MEMBER OF BELLEVILLE AND DISTRICT REAL ESTATE BOARD

— Evenings Call —

H. E. HAGERMAN — WO 8-8973

Associated with Lorne McDougall Insurance Agencies Limited

REAL ESTATE FOR SALE

BRAND NEW CAPE COD COTtage, near Cedardale on Lake Ontario, 2 bedrooms. Modern conveniences. Phone R. Baker, WO 8-7324, after 6 p.m. 216-21

REAL ESTATE FOR SALE

YOUR CHOICE OF SEVERAL cottage lots on Beaver Lake, 15 miles north of Napanee, on Highway 41. Contact Arthur G. Bedore, Napanee. Phone 738. J11-4t

THE LITTLE WOMAN

© 1958 King Features Syndicate, Inc., World rights reserved.

Cooper

AND

Wilkinson

27 EAST BRIDGE STREET

Real Estate Brokers

29 BERTRAM BLVD — We have listed a good 2-storey, 3-bedroom home with 4-piece bath, hardwood floors throughout. Oil heated street with all services. Fully protected and landscaped grounds. Ground floor has pleasant entrance hall, living room, full dining room, good sized modern kitchen. Two bedrooms upstairs and bath on the second floor. High, dry basement. Built 4 years and complete in every detail. Full price $13,500. Terms. Phone for further details. Co-Op Listing No. 221.

160 QUEEN ST. — Quiet residential street. Close to bus line. Only 3 years old. Well built 2-storey brick home with attached garage. Downstairs there is a large living room, separate panelled dining room, modern kitchen and bath. Two large bedrooms upstairs with ample closet space. Full basement. Oil heated. Lot size 50 x 120 with 22 extra toilet. This is a very attractive home in lovely new roundings. Full price is reduced to $13,500. TERMS. Phone for an appointment to inspect now. Co-Op Listing No. 227.

PINE ST. — At Dufferin Ave. Take a drive out this pleasant residential home, you'll like it. Outstanding location, convenient to schools, bus line and shopping. Has 3 bedrooms, 4-piece bath, oil heating, hardwood floors throughout. Full basement, Gas furnace.

LOOKING FOR SPACE?

DO YOU HAVE A LARGE FAMILY and feel cramped for space? Would you like 4 bedrooms plus a sleeping porch, 2 baths, 2 fireplaces, 2 large living rooms, 2 dining rooms, panelled throughout. Then you should make an appointment to see this fine home, on the West Hill. Besides all this, it has a big 28' living room, kitchen with eating area, 2 pantries, and a large recreation room. There is a large back garden, the kind you could build in to their hearts delight, and a playground school, church, store, and bus stop close by. Full price $18,500. Terms. Call us today to see this valuable property.

ARE YOU A PENNY PINCHER?

OR JUST PLAIN THRIFTY? Well either one, you'll have to admit this is a real buy. It's only a 3-bedroom home for the owner-size family. Hardwood and tile floors throughout. A real modern kitchen the owner will appreciate, plus a 4-piece bath. Situated on a large lot with oil heating. The apartment rents for $60. monthly. Taxes and payments are only $70. Just one mortgage, and the whole price is $10,500.

135 FEET OF CHOICE BAY FRONTAGE. Priced to sell.

$500. FOR A LOT ON AVONDALE ROAD. 75 x 210.

FOR SALE OR TRADE. A large raw brick ranch style bungalow, 3 bedrooms, 3 extra rooms, living and dining room, 4-piece bath, lot 100 x 200, landscaped. This is a real buy or it will trade for a smaller home, room or a 2-bedroom home in the Belleville area.

E. J. Saunders

Real Estate Broker

INSURANCE

1st and 2nd MORTGAGE LOANS

KRESGE BUILDING

PHONE WO 8-7164

WO 2-1128 — WO 2-4563

$1,950. DOWN

SPLIT-LEVEL — A dandy — With most spacious rooms and a 5-piece bath with tiled walls. Three bedrooms and a dining room. Hardwood floors and a lot of yard that you would find quite large enough.

BUILDING LOT

$1,200.

WITH SEWER AND WATER 50 x 130. A few hundred dollars down on this will do — and you can build when you want. Try the balance of the lot at your convenience.

D. J.

WHALEN

Real Estate Broker

403 FRONT STREET

WO 2-1304 or WO 8-6181

Evenings Call —

CECIL McLEAN — WO 8-7310

W. J. MILLER — WO 2-3093

216-

REAL ESTATE FOR SALE

YOUR CHOICE OF SEVERAL building lots in Stirling, Ont., 15 miles north of Napanee, on Highway 41. Contact Arthur G. Bedore, Napanee. Phone 738. J11-4t

PRETTY AS A PICTURE

ARE YOU LOOKING FOR A BUNGALOW in Bayview Park? A high tax area, yet within easy commuting distance from the city? We have just what you want. Situated on a large treed lot, 3 bedrooms, large living room, living room, 3-piece bath with colored fixtures. The price is just $8,500, and we can probably fit the down payment to your purse. Call today. Don't be sorry you missed it!

Cooper

AND

Wilkinson

27 EAST BRIDGE STREET

Real Estate Brokers

REDUCED

BRAND NEW 3-BEDROOM ON THE FOXBORO ROAD. The owner is very anxious to sell and has just reduced both the down payment and full price. Has large living room, dining room, modern kitchen and bathroom. Call today. Maybe your down payment will buy it.

LOW DOWN PAYMENT

IF YOU HAVEN'T VERY much for a down payment, but can afford large monthly payments, it will pay you to investigate this new 3-bedroom bungalow. Has large living room, dining room, 4-piece bathroom. Large living room. Beautiful gleaming hardwood floors throughout. Full basement. Gas furnace.

"LOOKING FOR SPACE ?

DO YOU HAVE A LARGE FAMILY and feel cramped for space? Would you like 4 bedrooms plus a sleeping porch, 2 baths, 2 fireplaces, 2 large living rooms, 2 dining rooms, panelled throughout. Then you should make an appointment to see this fine home, on the West Hill. Besides all this, it has a big 28' living room, kitchen with eating area, 2 pantries, and a large recreation room. There is a large back garden, the kind you could build in to their hearts delight, and a playground school, church, store, and bus stop close by. Full price $18,500. Terms. Call us today to see this valuable property.

E. J. Saunders

Real Estate Broker

INSURANCE

1st and 2nd MORTGAGE LOANS

KRESGE BUILDING

PHONE WO 8-7164

WO 2-1128 — WO 2-4563

$1,950. DOWN

SPLIT-LEVEL — A dandy — With most spacious rooms and a 5-piece bath with tiled walls. Three bedrooms and a dining room. Hardwood floors and a lot of yard that you would find quite large enough.

BUILDING LOT

$1,200.

WITH SEWER AND WATER 50 x 130. A few hundred dollars down on this will do — and you can build when you want. Try the balance of the lot at your convenience.

D. J.

WHALEN

Real Estate Broker

403 FRONT STREET

WO 2-1304 or WO 8-6181

Evenings Call —

CECIL McLEAN — WO 8-7310

W. J. MILLER — WO 2-3093

216-

BUSINESS Service DIRECTORY

ALUMINUM SALES AND SERVICE

W. B. HENDERSON
Aluminum Sales and Service
Aluminum Storms, Screens, Doors, Window of all Kinds and Sizes
Also Awnings and Jalousie
Phone Belleville
FREE ESTIMATES
WO 8-7303 or WO 2-3944
M33-3m

AUTO REPAIRS

PRUDDEN MOTORS
24CENTRE ST. — WO 8-4318
OPEN FOR BUSINESS
General Repairs to Cars and Trucks
Motors Tuned, Brakes Relined
Frame Straightening
Oper. CLIFFORD PRUDDEN
M18-10m

AUTO PAINTING

BELL CREST AUTO BODY
R.R. 2 — WO 8-3760
Next to Trenton Golf Course
by Exeter Cars Painted
Modern Spray Booth and
WORK GUARANTEED
M13-tf

ACCOUNTANTS

F. A. R. MacFADDEN, C.A.
Licensed Municipal
Auditor
217 PINNACLE ST.
Belleville, Ontario
PHONE WO 2-4952
J12-1

T. A. MACHOLD
PUBLIC ACCOUNTANT - AUDITOR
282 Front Street
(Over Robertson Block)
TRENTON, ONT.
RESIDENCE: WO 8-4758
M11-2m

KENNETH J. SODEN
PUBLIC ACCOUNTANT—AUDITOR
P. O. Box 1
BELLEVILLE — WO 2-3944
S27-tf

GEO. A. WELCH
and COMPANY
Chartered Accountants
BELLEVILLE
WO 3-4521 153 Pinnacle St.
E. SCOTT, C.A.
R. IRVINE, C.A.
Ottawa - Con wall - Picton
S23-tf

ARCHITECTS

WATSON and WIGAND
ARCHITECTS
124 PINNACLE STREET
BELLEVILLE ONT.
S9-tf

BANQUET HALL

BELMONT
BANQUET HALL
Air Conditioned
Available for private parties, dinners, banquets, business groups.
20-50 Persons
Banquet Service Available
Apply
229 FRONT STREET
WO 8-8812
M29-3m

BOATS

SALES and SERVICE
ARKANSAS TRAVELLER
PETERBOROUGH
PACESHIPS
WORTHYOUTH
Moulded Hulls
JOHNSON OUTBOARD
MOTORS
LISTER DIESEL ENGINES
EATON and MASTERCRAFT
TRAILERS
Aluminum Tilt-Decks,
Portable Steel Docks
QUINTE MARINE
3 Mile East of Deseronto
Phone: Napanee 968 Ring 1-4
J9-tf

CONSTRUCTION

SIDOR CONSTRUCTION
31 FIRST AVE.
Building - Alterations
and Repairs
ALSO FREE ESTIMATES
Call 2-9595
Trenton
A27-tf

CARPENTRY

FRAMING, TRIMMING
ALTERATIONS — KITCHEN CABINETS - TILE FLOORS
CEILINGS — RECREATION ROOMS
ROBERT SPENCER
S. S. TURNER
65 Grier St.
18-1 p.m — 5-7 p.m.
J25-tf

CATERERS

McEVOY'S MARKETERIA
CATERING SERVICE
For
Weddings, Banquets, Dinners, Lunches, etc.
Free Estimates
PHONE WO 8-3834, 1 MOIRA ST. E.
BELLEVILLE, ONTARIO
C3-tf

CONCRETE

W. DANFORD and SON
All Types of Concrete Work
Concrete Floors Machine
Troweled
Repairs and Alterations
Phone WO 8-5622
D8-1y

McFARLAND READY-MIX
Concrete Products Company
Limited
WO 2-3975 ROAD
Trenton Genuine Gunite can tell you
HOW IT'S MIXED BY
McFARLAND'S GUNITE
FREE ESTIMATES
J9-1y

CHIMNEYS

GEORGE BAILEY
CHIMNEYS RE-LINED AND POINTED
ROOFING AND WATERPROOFING
PAINTING
Free Estimates —
All Work Guaranteed
WO 8-6095
F25-tf

CONSTRUCTION

BROWN'S PIT
4th Concession Sidney
TOP SOIL, SAND, GRAVEL
CRUSHED STONE, HOUSE FILL
GRAVEL FILL — MOUND AND
STONE FOR FOUNDATION OR
BASEMENTS
GEORGE E. BROWN
PHONE FRANKFORD 64-R-23
June 11-3m

EXCAVATING

Basements, Sewers, Weeping Tile and Septic Tanks
Back Filling
ERNEST FITZGIBBON
18 Ridley Street
WO 8-6349
A27-3m

ELECTRO PLATING

YOUR BABY'S SHOES
Electrolied in Everlasting Bronze
Also Bronze Paperweights
Ash Tray Bookends and Photo Frame
Base Lamps
Mail Orders a Specialty
Send Shoes with Name and Address
Enclosed
Single Shoe $4.75
per Pair $8.00
City Orders Picked Up and Delivered
GORDON JONES
78 FOSTER AVENUE
J11-3m

ELECTROLYSIS

Hair on Face,
Arms or Legs
Removed Permanently
by Modern
ELECTROLYSIS METHOD
MARY PICCIONE
CONSULTATIONS FREE
148 Station St. WO 8-6096
Belleville Ont. After 6 P.M.
A11-tf

Removal of Warts, Moles and Superfluous Hair Permanently and painlessly
MARIE MURDUFF
Will be in Belleville
JULY 3rd
Phone Trent Dates for
Appointment
Trenton 2-2174
Ottawa - Corn wall - Picton
S23-tf

FLOORS and WALLS

PIDUTTI - FABBRI LTD.
TILE and TERRAZZO
CONTRACTORS
GLAZED and PLASTIC FLOOR and WALL TILE
TERRAZZO FLOORS Guaranteed
Repairing of Terrazzo
Cement Finishing a Specialty
WO 2-3944 — WO 8-6095
PHONE WO 8-7432 or WO 2-0381
J26-tf

FLOOR FINISHING

EARLE DARRAH
Dial WO 8-6078
30 Bridge Street East
SANDING MACHINES and FLOOR POLISHERS for RENT
Expert Installation on Masonite, Rubber and Asphalt Tile Floors
As Near As Your Phone
R18-tf

MAUND'S SERVICE
DIAL WO 2-0427 or WO 2-3611
R.R. 2 — Belleville
Old or New Floors Sanded
Stairs Floors Repaired
Waxed and Polished
Window Cleaning — Wall Washing
Ask About Our
"RENTAL SERVICE"
M23-tf

FLOUR FURNACES

J. P. MILLARD!
WO 2-2207 or WO 8-8033
41 HENRY STREET
h. c. Little and Bonnie Breese
Floor Furnaces, N'Furno Air Conditioning, Conversion Units
Completely Automatic
Guaranteed Satisfaction
Free Estimates
J6-1y

FOOT SPECIALIST

FOOT APPLIANCE SPECIALIST
Tired, Aching, Burning Feet
and Back Ache
Fallen Arches
Prescription Built Arch Supports
CONSULT
H. W. ROBESON
144 Front Street WO 2-0793
A13-tf

HAIRDRESSING

MARVELETTE
BEAUTY SALON
WO 8-7503
36 SOUTH GEORGE
PITBL KNOTT, Prop.
D8-tf

INSURANCE

BURROWS & FROST
GENERAL INSURANCE
and INVESTMENT SECURITIES
Phone WO 8-6711
248½ FRONT ST. BELLEVILLE
S1-tf

LANDSCAPING

Good Clean Sod for Sale
Delivered or Laid.
For Price and Estimates
Phone
A.N.A. LANDSCAPING
TRENTON EX 2-9358
(Collect)
M8-1f

Expert Landscaping, Grading Seeding.
For Free Estimates
Phone
IVAN MAY
Landscaping & Grading
Contractor
WO 8-8117
M16-26t

LAUNDRY SERVICE

Thirty Minute Economy
Laundry
19 Footbridge
PHONE WO 8-0526
Pick-up and Delivery
M2-tf

MIMEOGRAPHING RUBBER STAMPS

THE JAMES TEXTS
LIMITED
Fast, efficient service covering all needs. Reports Circular Letters Statements Clubs Lodges Churches etc. Phone day service or all night service. Mimeographing Multigraphing Machines and Supplies.
179 - 183 Front Street
PHONE WO 8-8775
S6-tf

OUTBOARD MOTORS

We Service
JOHNSON - EVINRUDE
ELTO
LAWN BOY POWER
MOWERS
QUINTE MARINE
Highway 2—1 Mile East of Deseronto
Phone: Napanee 968 Ring 1-4
June 4-tf

PLATING

BELLEVILLE PLATERS
Specialists in Copper, Nickel
Chrome Plating
Phone WO 8-5181 P.O. Box 142
Next to Y.M.C.A. Campbell St.
M1-tf

PAINTING EAVESTROUGHING AND ROOFING

GEORGE BAILEY
PAINTING — BRUSH AND SPRAY
PAPER HANGING
EAVESTROUGHING and ROOFING
Free Estimates
YAR GOOD GRADE PAINT WITH
10 - 15 - OR 20 YEAR
GUARANTEE
— Free Estimates —
WO 8-6095
F25-tf

PAINTING AND PAPER HANGING

HERMAN VAN WYK
All Kinds of Interior and
Exterior Decorating
Painting by Contract or Hourly
94 EMILY STREET
TRENTON
DAY: WO 8-8230
NIGHT: WO 2-3107
A24-tf

PAINTING AND DECORATING

PAINTING

NORTHERN PAINTERS
We Do All Jobs . . .
There's None Too Large or
Quite Too Small
All the Best Paints Guaranteed
For Free
Phone Havelock 144-R-2

BELLEVILLE — WO 2-3304
TRENTON — EX 2-6811
SMITH FALLS
Interior and Exterior Decorators
Sheetrac Taping and Joint
Filling a Specialty
— FREE ESTIMATES —
M17-1m

Painting and Paper Hanging
Interior and Exterior
—Free Estimates—
V. WHITEHEAD
WO 2-0470
M20-1f

PLUMBING

SUBURBAN PLUMBING
New Work, Residential
Commercial
Immediate attention to Repairs
Workmanship Guaranteed.
WO 2-6344
or Anytime
FINANCE AVAILABLE
M6-3m

RADIO AND T.V.

SERVICE CHARGE $3.
Radio, Car Radios, TV & Hi-Fi
BARKER'S RADIO AND T.V. SERVICE
Open Day and Evenings
WO 8-7514
M29-tf

REFRIGERATION & AIR-CONDITIONING

CAL SPRAGUE
171 PINE STREET BELLEVILLE
Installation and Repairs
Commercial and Domestic work
Air Conditioning
Free Estimates
WO 8-5260
PROMPT SERVICE
N22-tf

ROOFING CONTRACTORS

QUINTE ROOFING
LTD.
Belleville — WO 8-5716
Rended Built-up Roofing
Siding
Eavestroughing
Sheet Metal Work
Cedar and Aluminum Awnings
Aluminum Doors and Windows
— FREE ESTIMATES —
— TERMS —
J11-tf

RUG and UPHOLSTERY CLEANERS

Woodcaves
DURACLEAN
Trenton
PHONE WO 2-3235
T. E. M. LAST
O24-1f

REPAIR SERVICE

REPAIR AND SHARPENING SERVICE
On All Types of Hand
and Power Mowers
—OUTBOARD MOTORS—
Pick-up and Delivery
PRINGLE & COOPER
245 AVLESMAN ST.
WO 8-9075
A13-tf

RUBBER STAMPS

ALL KINDS OF RUBBER STAMPS "CUSTOM-MADE"
"The Way You Want It"
24 HOUR SERVICE
at
O'NEIL SALES LTD.
115 Front St.
SCHWAB'S LTD.
222 Front St.
The JAMES TEXTS Ltd.
179-183 Front St.

REST HOME

PRINDLE
CONVALESCENT AND
REST HOME
Kindly care for Elderly Ladies
and Ex-Patients
With Tray Service 24 Hours
a Day.
Four Doors From Bus Stop
and Short Way from Hospital.
196 ALBERT ST.
Belleville, Ontario
PHONE WO 2-4056
J4-tf

SURVEYING

P.O. Box 266 — Dial WO 8-5256
RONALD BENN
Ontario Land Surveyor
157 Front St., Belleville, Ont.
J10-1y

SHARP SAWS

Your saws will cut cleaner, truer, faster, when sharpened on precision machine. Quick service on all types of saws. Also saw gumming, saw set and saw filing. Complete stock of file locks.

HAND SAWS
CIRCULAR SAWS
ROY SALISBURY
62 MURNEY STREET
A10-3m

SHOE REPAIRING

SKATE EXCHANGE
Trade or Exchange Your Old
Skates
For New Ones or Sharpened Hand Ones
at
HUDSON SHOE REPAIR
166 Catharine St. Phone WO 2-1680
J16-2m

SHARPENING

LAWN MOWERS
MACHINE SHARPENED
All Types
Saws - Scissors - Grass Shears
etc.
95 SOUTH JOHN ST.
M6-1m

SEPTIC TANKS

Septic Tanks
Pumped Out
WO 8-5565
A15-tf

TREE SERVICE

O'BRIEN'S TREE SERVICE
Tree Trimming
Hedge Trimmed
— Free Estimates —
PHONE WO 2-4230
FRANK O'BRIEN
M26-1m

Sand, Gravel, Fill, Crushed Rock
Crushed Gravel and Quarries
Dust
Loading and Trucking
IVAN MAY
WO 8-8117
M4-tf

TYPEWRITER REPAIRS AND RENTALS

THE JAMES TEXTS
LIMITED
Present and Future Repairs on
ALL MAKES OF MACHINES
Typewriters and Adding Machines
for Rent
179 - 183 Front Street
PHONE WO 8-8775 M6-tf

TYPEWRITERS

ROYAL
Standard Electric - Portable
TYPEWRITERS
Addo-X-Olivetti Adding
Machines
Olivetti Calculators
SALES - SERVICE - RENTALS
PHONE WO 2-1551
HASTINGS TYPEWRITER
COMPANY
23 Campbell St. - Belleville
M2-tf

UNDERWOOD
Rent or Buy
Underwood
Typewriters
New and Rebuilt
Standard Electric & Portable
For information call
UNDERWOOD LTD.
10 BRIDGE ST. E. WO 2-1410
A22-tf

TELEVISION SALES AND SERVICE

LANGABEER'S
TELEVISION SERVICE
Repairs to All Makes
Satisfaction Guaranteed
WO 2-2385
M18-tf

TV ANTENNA
INSTALLATION and REPAIRS
Expert Repairs on
TV — Radio — Washers
Ranges
All Replacements Guaranteed
CIRCLE TV SERVICE
(Belleville) Ltd.
268 Coleman St. WO 8-6791
D21-tf

TRUCKING

SAND FILL
GRAVEL FILL
CRUSHED STONE
CONCRETE GRAVEL
BULLDOZING & LEVELLING
MORRISON BROS.
(BELLEVILLE) LTD.
WO 8-7606
June 3-tf

UPHOLSTERING

HOLLANDIA
UPHOLSTERING
K. Rykma, Prop.
All Types of Furniture
Rebuilt — Recovered — Repaired
Automobile — Antiques
Specialty Foam Rubber.
Free Estimates! Reasonable Prices!
221 North Front
Belleville — WO 8-7593
M13-tf

ROSSMORE UPHOLSTERY
Remodel and Recover Furniture
For Free Estimates
DIAL WO 2-2055
Prop. HOWARD LOCKWOOD
M13-tf

VACUUMS FOR SALE

ELECTROLUX NEW MODEL automatic and regular models. Also guaranteed rebuilts and rentals. 3 Highland Ave. WO 8-8388.
J1-tf

FILTER QUEEN
SALES AND SERVICE
121 PINNACLE STREET
For Servicing and Supplies
Home Demonstration Without Obligation
PHONE WO 2-2055
RON ELMY
Authorized Distributor
M13-tf

WATER LOCATOR

Economize and Have Water
Located Before Drilling or
Digging
HERBERT R. FOX
18 DANFORD AVE.
BELLEVILLE — ONT.
M30-1m

WINDOW CLEANING

CLARE
WINDOW CLEANERS
Floors — Eavestroughs
Chimneys
Caulking — Storm Windows
WO 2-4668
35 HOLLOWAY ST.
S17-tf

WELL DRILLING

6½ - 10 and 13 inch holes
Also Pump Installations
T. DONALDSON & SON
56 Holmes Road,
Belleville
WO 2-2050 or WO 8-9020
M29-tf

GEORGE H CHALK
R. R. 6, Napanee
Wells for Home, Farm and
Industry
For Prices and Terms
Phone 927-J-3 — Napanee
M7-tf

WALL WASHING

Protect your painted surfaces with regular washing of walls and ceilings.
Removes old dingy surfaces.
Your redecorating is easier.
Sanitizes and preserves paint.
No Streaks No Mess
THOMAS WINTER
Phone WO 8-8033
R. R. 2, Belleville M20-tf

WATER CONDITIONING

CULLIGAN
"The Greatest Name in
Water Conditioning"
Offers the world's most complete line of Water Conditioning Products and Service for household, commercial and industrial use.
- Soft Water Service.
- Water Filter Service for eliminating tastes, odors and staining.
- Complete line of home-owned Softeners and Filters
- Chlorinator and Solution Pump for water purification or chemical treatment.
- Commercial and Industrial Water Conditioning.
- Coil Soap — all purpose soap for use in soft water.
- Repair and Reconditioning Service.
- Water Softener Salt Delivery Service.
- Free Water Analysis Counsel If you have a problem with your water supply we have the answer.

CULLIGAN
WATER CONDITIONING
SERVICE
211 Pinnacle St. WO 8-7700
Our Representative Will Call

MORTGAGE LOANS NOTICE

To those contemplating building or re-financing we suggest getting applications in as early as possible We do our own inspections and valuations and ran, therefore, give immediate action. Advisory service free. Money advanced as building progresses.

JAMIESON BONE & CO.
FIRE, AUTO, ETC. INSURANCE
DIAL WO 8-6705 163 FRONT ST.

TYPEWRITERS

CUSTOM-MADE RUBBER STAMPS
Made to Your Order
Prompt Service
Reasonable Prices
Phone WO 8-8775
The JAMES TEXTS LIMITED
179-183 Front St.

WATER CONDITIONING

CULLIGAN
"The Greatest Name in Water Conditioning"
Offers the world's most complete line of Water Conditioning Products and Service for household, commercial and industrial use.
- Soft Water Service.
- Water Filter Service for eliminating tastes, odors and staining.
- Complete line of home-owned Softeners and Filters
- Chlorinator and Solution Pump for water purification or chemical treatment.
- Commercial and Industrial Water Conditioning.
- Coil Soap — all purpose soap for use in soft water.
- Repair and Reconditioning Service.
- Water Softener Salt Delivery Service.
- Free Water Analysis Counsel If you have a problem with your water supply we have the answer.

CULLIGAN
WATER CONDITIONING
SERVICE
211 Pinnacle St. WO 8-7700
Our Representative Will Call

NOTICE

S. S. NO. 7, SIDNEY

Modern skating school this Friday night, June 21st. Rink open from 8 p.m. to 11 p.m. on Friday, June 21st. Please support some proof of child's age.
R. H. WINDSOR,
Sec.-Treas.
R. R. No. 7, Sidney,
J16-3t

YACHTSMEN RESCUED

ROCHESTER, N. Y. (CPC)—Three Toronto men whose yacht drifted out of control in high winds on Lake Ontario were rescued six miles west of here Saturday night by the U.S. Coast Guard. Norman Fisher, 28, said the tiller of his 37-foot craft broke as it was battered by winds. With him were Carl Benner, 28, and Gerald Zekorn, 29.

MR. TWEEDY

by Ned Riddle

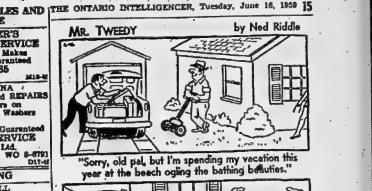

Liberace Libel Case Jury Hears Final Addresses

LONDON (Reuters)—American entertainer Liberace "appears to have been in his bonnet" about people accusing him of homosexuality, the High Court was told today.

Lawyer Gerald Gardiner made this statement in his concluding address on behalf of The Daily Mirror and its columnist, Cassandra, whose real name is William Connor.

It was the sixth day of Liberace's libel suit before a jury of 10 men and two women. The case was expected to end late today or Wednesday.

Liberace alleged Connor implied in articles when the 40-year-old pianist came to Britain in 1956 that he was a homosexual. Connor has denied making this implication. He pleaded "fair comment."

COURT PACKED

The court room was packed for the final pleas. Liberace, wearing a dark grey suit, sat in the courtroom next to his lawyers.

Gardiner appealed to the jury not to consider what the words published by Connor would mean in America but "what the ordinary, reasonable reader" of the Daily Mirror would understand them to mean.

The lawyer said Connor was stressing first of all Liberace's "sex appeal," then said nothing wrong in doing that, he said.

Gardiner declared: "I shall suggest that plaintiff appears to have a bee in his bonnet about people calling him with homosexuality."

JUDGE'S DIRECTION

Judge Cyril Salmon told the jury it must decide on the five following questions:

1. Do the words complained of in the article of Sept. 26, 1956, in the ordinary and natural meaning mean that the plaintiff is a homosexual?

2. Without this meaning are the words (a) true in so far as they are statements of fact (b) fair comment in so far as they are expressions of opinion?

3. Damages if any for the publication of Sept. 26, 1956. If the answers to questions 1 and 2 both are in favor of the plaintiff, how much of the damages are attributable to the imputation of homosexuality?

4. Were the words in defendants' publication of Oct. 18, 1956, fair comment?

5. Damages in respect of that publication.

Flood Scourge Dealing Heavy Blow to Chinese

By JOHN RODERICK

TOKYO (AP)—China's age-old flood scourge is dealing a heavy blow to the Communist regime's plans to continue the "great leap forward" in 1959.

Torrential rains have been pounding south and central China for a week. Red broadcasts admit floods have inundated 900 square miles in Kwantung province alone. The mobilization of some 3,000,000 persons indicates the flooded area is much greater.

Pelping Radio said the survival of crops is going ahead normally in other sections. But weather observers in Tokyo reported that the warm-air front which brought the downpour to Kwantung has moved toward the thickly settled lower Yangtze River valley.

FURTHER TROUBLE

The weathermen said a low pressure area has developed over Hankow, Shanghai, Nanking and other east coast areas and that they are due for a drenching.

The rains also have brought death and destruction to the adjacent British colony of Hong Kong. Tropical thunderstorms have killed between 46 and 60 Chinese there and 5,000 are homeless.

The Kwangtung rains were preceded by the heaviest rainstorm in 40 years in the Wuhan area of central China June 8. The Reds reported four to six inches of rain fell in a 14-hour period.

"Shock brigades of the communes rushed rich fish stocks of the farm land to carry on drainage work around the clock," the news account said.

About 100 square miles of cotton, rice and vegetables were flooded in the outskirts of Wuhan.

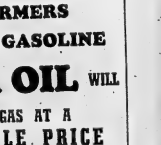

When they are troubled by backache, that tired feel before or after their periods, many women turn to Dodd's Kidney Pills. These pills are discussed by excess acids and wastes in the system and Dodd's Kidney Pills stimulate the kidneys and aid their normal action of removing these excess acids and wastes. Then life seems brighter, housework lighter! Why don't you, too, try Dodd's?

ATTENTION!!

ALL FARMERS
WHO BUY GASOLINE
VIGOR OIL WILL
SELL YOU GAS AT A
REASONABLE PRICE
BUY AT VIGOR OIL
WHERE YOU WILL ALWAYS
BE TREATED FAIR
PHONE VIGOR OIL TODAY
FOR DELIVERY — WO 8-7018

DOUGLAS T. STORK

Real Estate Broker

Member Belleville Real Estate Board
1 DUNDAS ST. E. — WO 8-5397
Residence
JIM CATHCART — WO 2-4789
J15-2t

S. H. WILSON

Real Estate Broker

LOCATED ON WEST HILL. Large 4-bedroom stucco dwelling. Has 2 bathrooms. Close to downtown and Northern. Price $16,000. Down $3,000.

LOTS OF GOOD SOIL, or can be subdivided for lots. With large duplex showing a good revenue. Has basement, forced air heated. Price only $8,200. Down $1,500.

LOCATED COLLEGE HILL AREA. 3-bedroom dwelling. Stone and brick construction, fully basement, hardwood and tile floors. Has 2 bathrooms. Full price $8,500. Down $2,000.

CAPE COD. TWO-BEDROOM BUNGALOW. East end. With utility room, living room, large kitchen, oodles of storage space. Furnace heated. Has garage. Full price $8,300. Down, make offer.

LOCATED ON THE CITY'S EAST END. Modern stucco dwelling. Has 3 bedrooms, 2 bathrooms, ceramic tile floors, living room 12 x 14. Nicely decorated throughout. Recreation room 1 acre of land. Taxes $41. Full price $8,000.

4-BEDROOM DWELLING. Kitchen, three piece bathroom, basement, hot water oil heated. Double lot. Garage. Price only $7,500.

OLDER TYPE BRICK DWELLING. Situated on 1 acre of land. Has 3 bedrooms, double kitchen, living room, bathroom, kitchen-ette. Price $8,500. Down, make offer.

3-BEDROOM BRAND NEW BRICK RANCH STYLE. Dining room, large living room, kitchen-ette. Has basement. Residential area. Full basement, oil forced air heated. Price $13,000. Down $3,000.

LARGE DWELLING, located on Cannifton Road. Has 3 bedrooms or used for commercial purposes. Price, make offer. Terms, make offer.

DOUBLE LOT IN CITY, FOR A QUICK SALE $100. Down required.

2 LOTS ON MARSHAL ROAD. Make offer.

BAY SHORE LOTS. 111 per FOOT.

CONNIE MILLER

Sales Representative

OFFICE: 282 COLEMAN ST.
PHONE WO 3-4281

WHO CAN DO IT?

TV SALES & SERVICE

CAIRNS TELEVISION SALES installation and repair. Expert and efficient work guaranteed. WO 8-3814
A22-tf

COAL AND FUEL

MAPLE LEAF COAL CO. Dial WO 8-6371 Phone St. WO 8-6371
M23-tf
M23-1m

FRESH FISH

FRESH LAKE DRESSED WHITEfish dressed, cleaned and stuffed. Bay of Quinte Fisheries, WO 8-8154
J28-tf

BABY CHICKS

PROMPT SHIPMENT AMES, DUAL purpose, sexed and started. Required test. Time to order June-July-August. Prevent summer mortality problems. Don't delay contact Bray Hatchery, Leo H. Lindell, 218 Front St., Belleville. Woodland 2-1810.
J9-1f

NOTICE

S. S. NO. 7, SIDNEY

Modern skating school this Friday night, June 21st. Rink open from 8 p.m. to 11 p.m. on Friday, June 21st. Please support some proof of child's age.
R. H. WINDSOR,
Sec.-Treas.
R. R. No. 7, Sidney,
J16-3t

YACHTSMEN RESCUED

ROCHESTER, N. Y. (CPC)—Three Toronto men whose yacht drifted out of control in high winds on Lake Ontario were rescued six miles west of here Saturday night by the U.S. Coast Guard. Norman Fisher, 28, said the tiller of his 37-foot craft broke as it was battered by winds. With him were Carl Benner, 28, and Gerald Zekorn, 29.

Canada's Present Approach To Drug Addiction Problem Leaves Much to Be Desired

By DON PEACOCK
Canadian Press Staff Writer

There is a growing belief in authoritative circles that Canada's present approach to the problem of drug addiction leaves much to be desired.

This belief has spread to the federal cabinet level. As a result, some changes in the approach likely will be made in the fairly near future.

Changes are certain to be toward more of a treatment approach than one stressing punitive measures. But there won't be anything like legal drug outlets for any addict who wants a "fix."

Critics of Canada's present legal attitude toward drug addiction say it results in a double standard: a tolerant, understanding one toward addicts in the medical profession and a harsher one for those in the criminal category.

ABOUT 2,200 ADDICTS

The number of addicts in Canada has remained around 2,200 for the last several years. Strict police enforcement of narcotics laws, especially by the RCMP, is given most of the credit.

But former RCMP Commissioner L. H. Nicholson has said: "We have made a serious effort to kill narcotic drug traffic by strict enforcement, but despite this effort we have not been successful. So long as the demand for illicit narcotic drugs exists there will be criminals to supply it."

About 500 of Canada's addicts are people who have a legitimate medical need for a drug, usually morphine. About 300 more are doctors, nurses and dentists. The remaining 2,500 - odd are considered criminal addicts.

One authority in Ottawa recently told a reporter there is little to distinguish the addict in the medical profession from the criminal addict.

GET DRUGS LEGALLY

"They have no medical need for drugs. The only difference is that they can get drugs legally."

Canadian drug laws, written originally in 1908 and revised occasionally since, make it an offence to possess a drug for any but medical purposes, although the actual taking of a drug is not illegal.

Drug firms are required to provide the federal health department with extensive records showing what happened to every ounce of drugs handled. From these, authorities can usually detect a doctor who has become addicted himself.

A suspect doctor is first sent a letter requesting an explanation of his heavy use of drugs. If the explanation is unsatisfactory, a department investigator visits the doctor and some program for a cure is worked out, or at least discussed, if he is found to be an addict.

There is no question of a criminal charge or a jail sentence —the inevitable fate of most other persons found in illegal possession of drugs.

DOCTORS INFORMED

Department records sometimes also show that certain persons are getting drugs from more than one doctor. In this case the department informs the doctors.

"But we don't interfere with doctors' opinions of who needs how much of a drug," one authority said.

It was not inconceivable that some addicts, leading otherwise normal lives, might manage to obtain regular dosages from doctors and thus escape a jail term, or the dangerous need to deal with illicit suppliers.

Most of Canada's criminal addicts are in Vancouver. But there are some in Toronto and Montreal.

There are differing views among experts as to the amount of physical harm done by long use of drugs. Ottawa authorities say evidence is mounting to support the thinking originally behind Canada's drug laws — that steady use of drugs eventually debilitates the body, especially the brain.

AMENDMENTS LIKELY

Eventually, the legislation seems certain to be amended to remove much of the criminal taint from the misfortune of becoming addicted to drugs, while retaining stiff penalties for those trafficking in drugs.

One strong possibility is that the person who would now come under the criminal category would be subject to an indefinite sentence and then be released under a carefully - conditioned parole as quickly as possible.

He would also be forced to accept the aid and treatment of experts on his addiction problem, an incentive some authorities consider essential to cure the average addict.

More provision likely will be made for patience and the exercise of judgment in each individual case, rather than following the rigidity of existing laws.

NEED TAPERING OFF

It has been recognized, for example, that some addicts might require a gradual tapering off to be cured; or an occasional shot during the cure period to relieve severe discomfort — It would depend entirely upon medical and psychological factors.

There likely will also be provision for the reformed addict who slips up now and again on the road to freedom from his habit.

Justice Minister Fulton, while in favor of a more humane and curative approach, is known to be opposed to any plan whereby addicts can get freely all the drugs they wanted.

In both cases much individual attention was given and they were released far from the arrest familiar to them in their addiction days.

In both cases, much individual attention was given and they were released far from the arrest familiar to them in their addiction days.

"Jest a Second"

"I'll admit she does get a little impatient sometimes."

One Man Drowns, Second Saved In Plane Crash

MONTREAL (CP) — One man was drowned and a second saved today after their small amphibious airplane crashed on takeoff from Lake of Two Mountains just west of Montreal Island.

Bruce McPhee, 35, of suburban Pointe Clair, was drowned when he tried to swim the two miles to shore.

His companion, William Lowre, 27, of suburban Dorval, was rescued after clinging to the tail of the partly submerged aircraft for almost an hour.

Lowre told police McPhee changed his mind about swimming to shore after he had gone about 200 yards, and started to return to the plane. He disappeared with 200 yards to go.

Dr. Ivan Levesque said McPhee apparently suffered a heart attack.

EMERGENCY NIGHT TV SERVICE
DIAL WO 8-6791
Circle TV Service
(BELLEVILLE) LTD.

NEW TRACTION SURE-GRIP by GOODYEAR
Most perfect tread—toughest carcass ever

Get more for your tractor tire dollars than ever! New Traction Sure-Grip combines the famous Goodyear Sure-Grip tread design with the toughest 3-T Cord carcass ever built!

Goodyear's exclusive 3-T Cord is tough and resilient. It's triple-tempered, much as steel is tempered—gives you extra seasons of wear—resists breaks, reduces bruises to an all-time low.

See us about this great new tractor tire!

TREPANIER TIRE

FAST · EFFICIENT · COMPLETE
2 DUNDAS STREET EAST
DIAL WO 2-3

NAIRNS **FLOOR TILE**

You can have sparkling long wearing floors in every room in your house at a minimum of expense. Nairns tile are standard gauge, triple press Marboleum, 9"x9" available in 19 beautiful colors — marbelized and jaspe.

13¢ each

EARLE DARRAH
Wallpaper and Paints
30 BRIDGE ST. EAST
DIAL WO 8-6078

$200,000,000
Government of Canada Bonds

The Bank of Canada is authorized by the Minister of Finance to receive subscriptions for a loan, to be issued for cash and offered in two maturities as follows:

9 Month
2½% BONDS DUE APRIL 1, 1960
Non-callable to maturity
Interest payable October 1 and April 1
Three months' interest will be payable October 1, 1959
ISSUE PRICE: 98%
Yielding about 5.50% to maturity

1 Year 5½ Month
3% BONDS DUE DECEMBER 15, 1960
Non-callable to maturity
Interest payable December 15 and June 15
Five and one half months' interest will be payable December 15, 1959
ISSUE PRICE: 96.30%
Yielding about 5.68% to maturity

Denominations:
$1,000, $5,000, $25,000, $100,000 and $1,000,000

Subscriptions may be made to Bank of Canada, Ottawa, through any investment dealer eligible to act as a primary distributor or through any bank in Canada. An official prospectus may be obtained from any Agency of Bank of Canada.

The new 2½% Bonds due 1960 are an addition to $19,000,000 of 2½% Bonds due April 1, 1960 which the Bank of Canada has already agreed to acquire on July 2, 1959 in exchange for $19,000,000 of maturing 2½% Bonds due July 1, 1959 and $385,000,000 of 2½% Bonds due April 1, 1960 presently outstanding. The new 3% Bonds due 1960 are an addition to $19,000,000 of 3% Bonds due December 15, 1960 which the Bank of Canada has already agreed to acquire on July 2, 1959 in exchange for $19,000,000 of maturing 2½% Bonds due July 1, 1959 and $515,000,000 of 2½% Bonds due December 15, 1960 presently outstanding.

The Minister of Finance reserves the right to accept or reject in whole or in part any subscription for either maturity or both.

The books of the Loan will open at 8 p.m. E.D.T. on June 15, 1959 and will close in either maturity or both with or without notice at the discretion of the Minister of Finance.

OTTAWA, JUNE 15, 1959.

WIN
$25,000.00
OR ONE OF THE OTHER BIG 3022 CASH PRIZES IN THE
$90,000.00
FAMOUS NAMES CONTEST GAME
For full details see today's
TORONTO DAILY STAR
FOR HOME DELIVERY TELEPHONE WOODLAND 2-5375 OR WRITE THE TORONTO STAR, BOX 37, BELLEVILLE
SC-79

THE WEATHER
Thursday — Mainly sunny. Little change in temperature. Low 50, high 70.

The Ontario Intelligencer

TEMPERATURES

	Max.	Min.
Today	81	50
Year ago	65	45
Rainfall .05 inch.		

Authorized as Second Class Mail, Post Office Department Ottawa.

BELLEVILLE, ONTARIO, WEDNESDAY, JUNE 17, 1959

5c Per Copy, 30c Per Week

Pearson Brings Pallett Case Before Commons

Asks Committee Study Expropriation of Land

OTTAWA (CP)—A government land expropriation case involving John Pallett, chief government whip, was brought formally before the Commons today by Opposition Leader Pearson.

Mr. Pearson said the findings of the Exchequer Court in the case reflect on Mr. Pallett and the implications in the case are too serious to be ignored.

A debate arose on whether Mr. Pearson's motion to send the matter to a Commons committee for examination was in order. Justice Minister Fulton contended it was out of order, suggesting an attempt was being made to "smear" Mr. Pallett.

The Exchequer Court said June 4 that a real estate appraiser appointed by the government on the recommendation of Mr. Pallett, MP for the Toronto-area riding of Peel, had testified that he had been instructed by Mr. Pallett to put as generous a valuation as possible on properties expropriated by the transport department at Malton, Ont. The appraiser, J. E. S. Clare, was a former political campaign organizer for Mr. Pallett.

ASKED RE PRIVILEGE

Speaker Roland Michener asked what privilege of the Commons was involved. The conduct of an MP must be related to the privileges of the House and what had been done as outlined in the court judgment had not been done in the Commons.

Mr. Pearson said he would make a comprehensive statement if his motion were ruled in order.

The court judgment, he said, relates not only to the conduct of an MP but to government revenue and a cabinet minister as well.

The court said Mr. Pallett had argued that Transport Minister Hees had bound himself to accept the valuations of Mr. Clare, which were higher than those of transport department land agents.

"All we are asking is that this matter be referred to a committee so it can be investigated," Mr. Pearson said. "The whole matter should be cleared up."

"LACKS FORTITUDE"

Mr. Fulton said Mr. Pearson lacks the fortitude to bring a formal charge against Mr. Pallett.

He said the opposition leader had "fiddled around" for more than a week with the matter, showing a reluctance to come to grips with it. This was a "tender-footed, shrinking - violet" approach.

Mr. Pearson had been "mincing up and then backing away."

Mr. Fulton challenged Mr. Pearson to say how the case reflects on Mr. Pallett and to name what specific charges he has against the member.

Mr. Fulton said the most harmful aspect of the motion was that innuendo and insinuations were made in it and that Mr. Pearson in placing it on the order paper in this manner deliberately put Mr. Pallett in the position of being unable to reply to them.

Replying to Mr. Fulton, Mr. Pearson said that making personal references regading courage and fortitude in a debate on a point of order condemns the person making the references and illustrates that Mr. Fulton is worried about the substances of his case.

He said that in view of what Mr. Fulton had said about the case he would go into the details of the case, something he had planned to do only in the speech that was to precede formal moving of the motion.

Gross National Product Higher, Below Forecast

OTTAWA (CP)—Canada's gross national product—value of all goods and services produced—is running at a higher rate than in 1958, but below the government's forecast.

For the first quarter of the year, the gross national product was running at an annual rate of $33,388,000,000, a record, well above last year's $32,184,000,000.

The previous quarterly high was in the last quarter of 1958 when the economic recovery from the recession boosted the figure to $32,696,000,000.

However, the figure for 1959 is $100,000,000 below the forecast for the year. Finance Minister Fleming predicted earlier this year the gross national product would be about $34,400,000,000.

The bureau of statistics, reporting on the gross national product today, said that the increase is due mainly to growth in the volume of production, not to prices.

PRICES STABLE

"With prices relatively stable," the bureau said, "the 1959 first quarter advance represents, for the most part, a further volume gain. . . ."

The bureau said, however, that the statistics do not permit precise comparisons of changes in the physical volume of the nation's output on a seasonally adjusted basis.

But it was clear that the volume of non-agricultural production in the fourth quarter of 1958 had recovered to a point a little above the pre-recession peak.

The bureau said business inventory accumulation and consumer expenditure were the two major elements contributing to the increase in the economy in the first quarter.

NEW HOUSING DOWN

Outlays for new housing were lower, following 18 months of steady increase. Both starts and completions were off in the quarter. Expenditures for business plants and equipments also were lower than in the fourth quarter of last year. Exports were lower than in the previous quarter when they had experienced a fairly sharp rise. Imports showed little change.

The bureau said the advance in the physical volume of production was mainly in mining and in the manufacturing of durable goods, with some support from service industries.

In non-durable manufacturing, trends were mixed and largely balanced one another off. Gains in rubber, petroleum and cola were offset by losses in foods and beverages, paper products, printing and publishing and chemicals.

Notable gains in the service industries were experienced in transportation, communication and storage. Increases also were recorded in the trade industries, government and other service groups.

Prairie Grain Prices Will Remain Same

OTTAWA (CP)—Initial prices of Prairie grain will remain unchanged for the crop year beginning Aug. 1, Trade Minister Churchill announced today in the Commons.

Initial payment for wheat is $1.40 a bushel basis No. 1 northern in store at the Lakehead or Vancouver.

Today's Chuckle

It is possible to leave a gambling establishment with a small fortune, provided, of course, that you came with a large one.

THE WEATHER

TORONTO (CP) Synopsis: — Temperatures will warm gradually in the next couple of days. There will also be more sunshine today than Tuesday in most localities, but afternoon cloudiness will likely produce some showers in eastern sections of the province.

CRISIS SESSION OF PARLEY LASTS LESS THAN HOUR

Gromyko Unsmiling On Leaving Meeting

GENEVA (CP)—A crisis session of the Big Four foreign ministers today ended in less than 45 minutes — shortest private meeting in the 38 days of the conference.

The Western ministers remained for further discussion after Andrei Gromyko left. The Soviet foreign minister was unsmiling as he got in his car without saying a word to waiting reporters.

The Western ministers will dine together tonight at the British delegation headquarters, where today's abbreviated meeting was held.

Gromyko had been expected to reply at today's meeting to the West's final offer on an interim settlement for divided Berlin. This morning he was reported giving "very careful study" to the offer.

STUDIES IDEA

Communist sources said Gromyko studied the Western document, handed over Tuesday night, to see whether it made any advance toward the Soviet view about Western occupation rights in Berlin.

The Western plan, mainly a restatement of views, is reported to contain one significant modification—it no longer insists on formal Soviet recognition of the validity of occupation "rights."

Fresh Alarums In Four Latin American Lands

By THE ASSOCIATED PRESS

Invasion alarms in Nicaragua, new army pressure in Argentina and prison riots in Havana and Panama churned up fresh turmoil today in Latin America.

Nicaraguan President Luis Somoza said he had unconfirmed reports of a rebel force of about 50 had invaded his country from Honduras. He charged that another group was poised for a strike from Costa Rica.

Somoza said the new invaders apparently landed in Honduras from Cuba. He sent units of the Nicaraguan National Guard to the Honduran border to check the reports.

Army leaders met in secret in Buenos Aires amid reports that officers were demanding changes in some of President Arturo Frondizi's policies. Their demands were reported to include the removal of War Secretary Gen. Hector Solanas Pacheco and his tough and influential undersecretary, Col. Manuel Raimundez.

Rioters in Havana's crowded Principe prison took over the prison walls for more than four hours until authorities granted some of their demands.

The rioters were held at bay by police gunfire. They were demanding amnesty, not for the political detainees in the jail but for common criminals.

"PRISON MUTINY"

In Colon, Panama, five Cuban prisoners and six guards were injured in what prison authorities termed a mutiny. The Cubans were among 89 invaders imprisoned early in May after the collapse of an expedition to overthrow President Ernesto de la Guardia Jr. The invaders, who supposedly are awaiting trial, have grown increasingly restless because they have not been allowed to return to Cuba.

Here Is News - - Nobody in Baghdad Has Spat on American for Weeks

BEIRUT, Lebanon (AP) — For the last few weeks nobody in Baghdad, as far as can be learned, has spat on an American.

Perhaps the carnival atmosphere is wearing off in Iraq. The confused young men charging about the streets of Iraqi cities, intoxicated by nose - thumbing slogans, went on a monumental binge after the revolution last July.

Now the ardor is fading a bit. Even the uniformed youngsters of the "Popular Resistance Forces" seem bored. They still stop cars and search some, but the old zeal is gone.

Iraqi soldiers still live in tents on the U.S. Embassy grounds. A soldier with fixed bayonet looks at the credentials of those who go in. Iraqi intelligence men haunt the place. But it's not so annoying as it once was.

Evidently the situation for employers is easing a bit, though the syndicates — unions hastily formed and dominated by Communists—still make it possible for a worker to defy his boss on the flimsiest of pretexts.

Red banners with violent slogans hang on buildings or flutter over the streets.

Bookstores display the latest pamphlets published in Communist countries. Newspapers with dreary unanimity follow the lead of the Communist press in spreading the cliches of Communist propaganda.

At one stage the Communists were ready to grab, at the least, a large share of governmental authority. Suddenly they pulled back.

It was a bitter pill to swallow for those who believed the party

(Continued on page 12)

U.S. Plane Ready to Fire Back When Hit by Red MiGs

YOKOSUKA, Japan (AP)—A U.S. navy plane crew told today how Communist MiG fighters raked their patrol plane with 15 to 20 bursts of machine-gun fire and sent it limping home with two of its four engines out and one of the 14 crew members wounded.

The airmen told a press conference two "or possibly three" red-starred jets—their nationality still a mystery—swooped down suddenly Tuesday on the turboprop P-4M Mercator while it was over international waters, 45 miles off the east coast of North Korea.

The tail gun was knocked out and the gunner wounded on the second of six Communist runs before he could open fire. The plane's two other machine-guns were unable to fire because of missing parts.

The attack was broken off as the plane started to limp back to Japan. It was met by two U.S. Air Force Sabre jet fighters that answered its call for help, but the MiGs had vanished long before.

The injured tail gunner, Donald E. Corder, 20, suffered more than 40 painful but not critical wounds from shrapnel and flying plexiglass.

Lt. Cmdr. Donald R. Mayer, 35, was awarded the Distinguished Flying Cross Tuesday night for bringing his aircraft home safely.

Mayer reported later that he had given the order to shoot back at the MiGs after his crew reported he was being fired on.

"But communications were bad and Corder didn't get the order on the first run. On the second run, before he got the range, he was hit."

In Washington, the state department denounced the Communist attack as unwarranted and vicious. A formal protest was planned as soon as it could be determined whose planes had made the attack.

Walter S. Robertson, assistant secretary of state, charged that the attack had been timed deliberately to create tension at the current critical stage in the Geneva foreign ministers conference.

Rear - Admiral Frederic S. Withington, commander of U.S. naval forces in Japan, said emphatically that U.S. patrols will continue in the area.

"We are not going to admit that the Sea of Japan is a Russian lake," he said.

Nehru Faces Tough Problem In Revolt Against Red Rule

TRIVANDRUM, India (CP)—"Direct action" agitation to end Communist rule in Kerala poses the state government with the delicate problem of how to maintain order in the face of mounting violence and inflamed emotions.

The movement organized by a combined political organization, including the Kerala state Congress party, also places Prime Minister Nehru's central Congress government in a difficult position.

The political situation is confused further in that outwardly the agitation has the appearance of a struggle between communism and the Roman Catholic Church.

Since the agitation started Saturday 12 persons—all Catholics—have been shot and killed by state police in three isolated incidents. Speculation is rising in this tense state capital on whether the army may be called in, or whether the central government may take over through presidential rule.

E. M. S. Namboodiripad, the Communist chief minister of Kerala, said Tuesday that the situation is under control and that the government has no intention of resigning. The opposition seeks to oust the Communists by June 22.

The Communists accused the Congress party and socialists of employing unconstitutional means and attempting to overthrow the government by violence. It accuses the state Congress party with inciting attacks against police, leading to shootings.

The Congress party says its campaign is strictly non-violent with peaceful picketing as its chief weapon. The joint opposition, however, says it will intensify its efforts next week unless the government resigns. Presumably this could mean an attempt to paralyze state operations.

The central government is holding aloof, and the All-India Congress has cautioned the state party against extreme action.

It would be exceptionally embarrassing for Nehru if the central government were forced to intervene on behalf of the Communists. On the other hand, dismissal of the Communists and establishment of presidential rule likely would weaken the Indian constitution, which permitted a Communist state to rule within the framework of democracy.

The church protest is against a Communist education act giving the government control of appointments of teachers at state-aided private schools supported by the Roman Catholic Church, which manages 3,000 of the 11,000 Kerala schools. Agitation involves the closure of private schools and picketing of government schools.

Canadian Dollar Sounder, Better Than Year Ago

OTTAWA (CP) — A Senate finance committee studying the threat of inflation has been told that a "tight-money" situation has existed in Canada since last October.

Speaking on behalf of the Canadian Bankers' Association, W. T. G. Hackett said the money supply has been held virtually stable since October after a considerable increase in 1958 because of heavy federal government borrowing.

The committee was also told by G. Arnold Hart, president of the Bank of Montreal, that "the Canadian dollar is a sounder and better dollar than it was a year ago, and I think the growing realization of this has gone a good way towards allaying at least some of the more extravagant fears of inflation."

Mr. Hart said the increase in the money supply last year, which was "alarmingly rapid," resulted almost wholly from purchases of Government of Canada securities by the Bank of Canada and chartered banks.

Mr. Hacket said that though the money supply now was stable, the demand for private credit has increased sharply. Thus money was tight in relation to demand.

Mr. Hart said the demand had led to high and still increasing interest rates. The present rate structure "is an inevitable consequence of a national monetary policy pursued in the national interest. . . ."

MANY DISEASES FOUND

LONDON, Ont. (CP)—A tuberculosis survey of 44,000 persons uncovered more than 55 cases of active and inactive TB, survey officials said Tuesday.

Question Youth About Montreal Gangland Death

MONTREAL (CP) A youth was secretly whisked into a judge's private chambers Tuesday for questioning in the slaying of gangland figure Kenneth (China Boy) Winford and an $890,000 trust company burglary.

The youth was taken away by police an hour later and when special Crown prosecutor Jean-Paul Ste. Marie emerged from the chambers he told reporters: "I have nothing to say."

Winford died in hospital shortly after he was found lying beside a highway in the Laurentian district north of Montreal with two bullet wounds in his back.

Homicide squad detectives said it was obviously a gangland killing, but Winford refused to name his assailants before he died.

RECEIVED LOOT

His name came up in court last month at the trial of Peter (The Russian) Stepanoff, convicted of receiving part of the loot stolen from the Premier Trust Company in St. Catharines last year.

During the trial a youth testified he had received some of the stolen securities from Winford and had delivered them to a store owner in the east-end.

Stepanoff was to appear in Court of Queen's Bench today for sentence. An appeal has been filed by his legal counsel but it is not expected to be heard before fall.

BARDOT WEDS

SAINT TROPEZ, France (AP) Brigitte Bardot and Jacques Charrier are wearing wedding rings. Charrier told reporters Tuesday: "Yes, we're married." But he refused to say where the ceremony had taken place.

RELIEF SUPPLIES HEAPED ON TOWN FOLLOWING FIRE

Merchants Already Planning to Rebuild

LANARK (CP) — Lanark has had little time to ponder its misfortune.

Volunteer crews, including many of the 150 homeless, have worked steadily to clean up the 2½ blocks of debris left from Monday's $2,000,000 fire. That job will continue today under the direction of federal and provincial civil defence officials.

Meanwhile, the village has been heaped with relief supplies—food, clothing and bedding. Firms in Ottawa have donated or loaned dishes and cooking utensils, mattresses, and auto trailers for use as temporary accommodation.

"The response has been terrific," Reeve Bob Dowdall said Tuesday night. Some of the supplies were, in fact, surplus to village requirements and would be returned.

CASH COMING IN

Cash donations began to come in from all parts of Canada. When they totalled $2,000, an emergency meeting of townspeople set up the Lanark Fire Relief Fund.

"This is our most urgent requirement now—contributions to the fund," Mr. Dowdall said. "We can use everything we can get. Every available dollar will be used to return these people as close as possible to their status before the fire."

In all, 45 families and 16 businesses were burned out. Mr. Dowdall said many of the home-owners and merchants, including some who combined their businesses and living quarters in the same building, already are planning to rebuild.

"Practically every one who lost carried insurance," the reeve noted. "But they all say they didn't have enough."

Mr. Dowdall said the village hall and fire station, on which insurance was doubled last year to $50,000, would be rebuilt immediately.

He also planned to reconstruct

(Continued on page 14)

Mayor G. B. Hyde Invited to Dine With Queen

TORONTO (CP)—Mayors and their wives from 10 Ontario cities are among 1,530 persons invited to dine with Queen Elizabeth and Prince Philip in Toronto June 29.

The invitation list was released today by Lieutenant-Governor J. Keiller Mackay's office. Invitations have already been sent out for the dinner, to be held in the Canadian Room of the Royal York Hotel.

Most of the list comprises Torontonians but included are mayors from Ontario cities which the Queen will not visit during her Canadian tour.

Invited are Mayor Gerald B. Hyde of Belleville, Mayor L. A. Gifford of Oshawa, Mayor D. A. Loucks of Peterborough, Mayor J. L. Burrows of Lindsay, Mayor W. R. Bald of St. Catharines, Mayor G. J. Maccomb of Welland, Mayor F. J. Miller of Niagara Falls, Mayor W. L. Kinzie of Barrie, Mayor Merle E. Dickerson of North Bay and Mayor Leo Del Villano of Timmins.

Liberace Is Awarded 8,000 Pounds For Libel by London Daily Mirror

LONDON (AP)—A high court jury awarded American entertainer Liberace £8,000 damages today for libel by the London Daily Mirror.

The jurors decided after 3½ hours of deliberation that a story in 1956 by Mirror columnist William N. Connor implied that the pianist was a homosexual.

The implication was untrue, the jury held, and the phraseology used by Connor in the column was not "fair comment," as claimed by The Mirror.

The libel action contained a lesser second count, based on another Connor column, but the jury found this count not proved.

The second column noted that The Times had carried a notice of a Liberace concert in a current events listing devoted largely to religious doings and called it "the sacred next to the profane."

The jurors held this to be fair comment.

The trial lasted seven days. Court reports estimated the cost, including lawyer fees, at around £1,000 a day.

Justice Salmon said if the jurors decided Liberace had been libelled and should collect damages, "you must not be niggardly, but on the other hand you must not be extravagant."

He noted that one of Liberace's chief complaints was that Connor's column had made his mother ill.

"You cannot give Mr. Liberace any money just because his mother is not well," Salmon commented.

After the jury had returned the judge stated he had received an anonymous letter which he described as a "sinister and squalid attempt to prevent the course of justice." He said he is sending it to police authorities, but did not elaborate further.

Foggy Weather May Disrupt Royal Tour Start

Plane Carrying Queen, Philip Due Thursday

ST. JOHN'S, Nfld. (CP)—Flags and bunting drooped in the fog here today as Royal Tour planners hoped for a break in the bad weather which threatens to disrupt the Queen's scheduled arrival at nearby Torbay Thursday.

"It's too early to tell yet whether we'll have to use an alternate airport," said R. W. A. Dunn, deputy chief information officer for the 45-day Canadian tour. "If fog doesn't improve the Queen would probably land at Argentia." Argentia, a United States naval base, is connected with the Newfoundland capital by 90 miles of rough road.

No flights have been able to get in here for three days because of fog and drizzle. A weather office spokesman here, who saw no change in the situation for at least 24 hours, said "there is a distinct possibility" the Queen will be unable to land at Torbay.

"But a Trans-Canada Air Lines spokesman said there is "a fair possibility" weather would improve enough later today to start getting in flights.

Torbay normally handles five incoming and five outgoing flights a day. The Queen's aircraft is due Thursday at 3:30 p.m. NDT. (2 p.m. EDT)

Stephenville and Gander are likely landing spots if the Queen's plane should be unable to put down at Torbay or Argentia. Mr. Dunn said "it's too early to tell" where the plane would be diverted if all Newfoundland airports were closed by weather.

Governor-General Massey arrived in Sydney by plane today and left shortly afterwards aboard the destroyer escort Gatineau for St. John's. Prime Minister Diefenbaker is scheduled to fly from Ottawa to St. John's

(Continued on page 12)

By THE CANADIAN PRESS

Itinerary of the visit to Canada June 18 to Aug. 1 of the Queen and Prince Philip:

June 18 (Thurs): Arrive by air Torbay, Nfld.

June 19: St. John's, Gander, Deer Lake, Corner Brook, Nfld.

June 20: Deer Lake, Stephenville, Nfld., Schefferville, Sept-I'es, Que.

June 21 (Sun): Gaspe, Que.

June 22: Port Alfred, Chicoutimi, Arvida, Que.

June 23: Quebec City.

June 24 (Wed): Trois-Rivieres, Que., to Montreal aboard Britannia.

June 25: Montreal.

June 26: St. Lawrence Seaway official opening.

June 27 (Sat): Seaway area tour, Cornwall to Brockville.

June 28: Kingston.

June 29-30: Toronto.

July 1 (Wed): Ottawa.

July 2: Hamilton to Stratford by train.

July 3: London to Chatham by train; Windsor to Sarnia aboard Britannia.

July 4 (Sat): Penetanguishene to Parry Sound by car and train.

July 5: En route to Chicago in Britannia.

July 6: Chicago.

July 7: En route to Sault Ste. Marie aboard Britannia.

July 8 (Wed): Sault Ste. Marie.

July 9: Lakehead to Calgary by air.

July 10: Banff, Lake Louise, Field, Sicamous, B.C.

July 11 (Sat): Vernon to Kamloops, B.C. by plane.

July 12-13: Vacation in B.C. interior.

July 14 (Tue): Kamloops to Chilliwack, B.C. by train.

July 15: New Westminster and Vancouver; board destroyer.

July 16: Nanaimo to Victoria by car.

July 17 (Fri): Victoria.

July 18: Victoria to Whitehorse by air.

July 19: Whitehorse, Dawson City, Mayo, Y.T.

July 20: Fly to Yellowknife, N.W.T., Uranium City, Sask., and Edmonton.

July 21 (Tue): Edmonton and Wainwright, Alta., train to unity and Biggar, Sask.

July 22: Saskatoon to Moose Jaw by train and car.

July 23: Regina to Brandon, Man., by train.

July 24 (Fri): Winnipeg.

July 25: Sudbury to Port Hope.

July 26-27: Port Hope.

July 28: Fly to Fredericton.

July 29: Saint John, Moncton, Shediac, N.B.

July 30: Charlottetown.

July 31 (Fri): New Glasgow, Sydney, Halifax.

Aug 1: Depart in Britannia.

Trustees Deride Council Refusal To Pay Funds

BIGWIN INN, Ont. (CP)—Toronto Township's refusal to grant an advance of budget funds to South Peel board of education was derided Tuesday by the Ontario Urban and Rural Trustees Association.

Frank Watson, chairman of North York board of education, charged that the township was acting as an agent of mayors and reeves in refusing the advance. The township has also refused to approve the board's budget on the grounds it will increase taxes [illegible] mills.

"The decision to withhold payment on a request for $140,000 is the result of a resolution passed at the recent convention of mayors and reeves in St. Catharines," said Mr. Watson.

"It is our feeling that this is the work of a few isolated councils which are grinding a local axe with their school boards."

Dr. H.O. Barrett, president of the Ontario Secondary school Teachers Federation, told reporters:

"Education is the responsibility of the board of education. The township has no more right to interfere with their task than the board has to interfere with the laying of sewers."

Four Men Die In Plane Crash

ST. MICHEL DES SAINTS, (CP)—A fishing trip ended in tragedy Tuesday night when a single-engined plane crashed and burned killing the pilot and three passengers near this village 85 miles north of Montreal.

The pilot of the float-equipped plane was identified as Julien Bellmare, a Montreal jeweller.

Names of the other three occupants were withheld pending notification of next-of-kin.

COMING EVENTS

YOUTH FOR CHRIST PRESENTS Barry Moore plus the Scheuch's Musical Group, Saturday, June 20, 8 p.m., Masonic Temple. Everyone welcome. J17-4t

BRIDGE STREET UNITED CHURCH Family Picnic will be held this Saturday, June 20, at Quin-Mo-Lac. Bus leaving Church at 2 p.m. Soft drinks and facilities for making tea. In event of rain listen to CJBQ radio at 12.30 noon.

FIVE YOUNG MEN FROM HOUGHTON College including the Trumpet Trio will present the Gospel in Music this Sunday night at 7.30, Wesleyan Methodist Church, Everett Street. J17-2t

ALBERT COLLEGE CONSERVATORY of Music Recitals, June 23, 25, 27, 8 p.m., Memorial Chapel. Public cordially invited. J17-20

ALL HASTINGS ORANGEMEN, visitors, invited to Trinity United Church Services, Sunday June 21, 2 p.m. Following service, parade to cenotaph. Auspices District Orange Lodge 2, Madoc L.O.L. 160. J15-3t

WOMEN OF THE MOOSE SOCIAL Evening every Wednesday at 8 p.m., 52 Victoria Ave. Increased prizes. Proceeds for charity. D31-ew-tf

ORDER OF THE ROYAL PURPLE Social Evening every Wednesday 219 Front Street, 8.00 p.m. Extra big prizes on - cover-all games. Admission 25c. J7-ew-12

CITY and DISTRICT NEWS

ELEVATOR" SENT TO COLLEGIATE FOR DISTRIBUTION

The yearbook "Elevator" of the Belleville Collegiate Institute and Vocational School is now off the presses of the Ontario Intelligencer Ltd., and was delivered to the school this morning. Students who have finished their examinations can obtain their copies from the school office.

RCAF PLANE, BOAT WILL PARTICIPATE

A highlight of tomorrow's Water Safety and Rescue Display in the evening will be the landing of an RCAF Otter on the Bay at about 7.15 p.m. it was announced by Jack Devine, chairman of the Water Safety Week activities. After mooring, the RCAF will also have a Crash boat present and both it and the aircraft will be tied up at the Bay of Quinte Yacht Club for public inspection.

The rest of the evening's activities will commence at 7.30 p.m.

6-12

Insect Repellent

—BUY BEFORE THEY BITE

—FOR MOSQUITOES, BLACK FLIES

—PROTECTS FOR HOURS

—DOES NOT IRRITATE

—ODORLESS

AVAILABLE AS LIQUID STICK OR SPRAY.

McKEOWN'S

DRUG STORE

WO 8-6772 271 Front St.

PINKSTON & LUSCOMBE

AMBULANCE AND FUNERAL SERVICE

DIAL WO 8-5735

Victoria Ave. at Church Street

Anthony Cekata Tells Kiwanians Of Asian Trip

The communists will never take over Asia because of the strong nationalistic spirit of the Asian people.

This is the view of East Asian intellectuals brought back by Mr. Anthony Cekata, director of research and industrial relations of the Bata Shoe Company, when he toured East Asia last winter.

On a 35-day business tour for the Bata Company, the Canadian-Slovalian-born naturalized Canadian visited 10 Far Eastern countries including India, Thailand, Malaya, Hong Kong and Japan.

In an address to the Belleville Kiwanis Club at the noon meeting yesterday in the Kiwanis Centre, Mr. Cekata gave fellow Kiwanians his impressions of the Far East situation today.

He stressed the upsurge of nationalism which has finally broken the bounds of centuries of foreign domination is "sweeping aside western imperialism, U.S. militarism, and human attempts at conversion to communism".

The aim of the Far Eastern nations? Mr. Cekata said, is to bring about an Arabic Renaissance. Highly critical of western civilization, the Asians are "just borrowing from the west in the fields of science and industrial technology", he stated.

Mr. Cekata was introduced by Bob Freestone, and thanked by John Denton.

The meeting was conducted by vice-president George Tripp in the absence of president Gerry Wishart, who accompanied Mrs. Wishart to attending Kiwanis Dallas, Texas, this week.

Is International convention in the club received a telegram from president Wishart stating he and his wife are enjoying the conventions and the hospitality, and that Canada is well represented at the international convention.

On display during the meeting were various souvenirs of Mr. Cekata's Far Eastern tour. Included was a hand-woven purse set, and carved ivory chessmen from India; a copper cutlery set from Thailand, and a wicked-looking dagger in wooden scabbard from Bali; also colored snapshots taken in India, Bangkok and Hong Kong.

In addition Kiwanians were treated to Indian and Japanese music during the dinner, provided by two musicians brought here from those countries. It was announced by the chairman the annual golf outing of the club will this evening at 6.30 p.m. at the cottage of Mr. and Mrs. R. Roblin, Redmerrville Road.

1/2 OFF SALE

1847

ROGERS BROS.

CANADA'S FINEST SILVERPLATE

"First Love Pattern"

48-Piece Set

for 8

Includes

- 8 Knives
- 8 Forks
- 8 Regular Teaspoons
- 8 Soup Spoons
- 8 — 5 O'Clock Teaspoons
- 8 Salad Forks

Regular Price $90. Clearing at ... $45.

STROUD'S GIFT SHOP

208 FRONT STREET — DIAL WO 8-7637

Obituaries

WILLIAM ARTHUR HEDGER

Ill for the past four days, William Arthur Hedger, 52 West College Street, and well known C.N.R. engineer, died this Wednesday morning at the Belleville General Hospital. He was born at Stratford 51 years ago, being the son of Mrs. Jane Keith Heath and the late Walter Hedger. As a young boy he came to this city and has lived in this community practically all of his life.

As a young man he joined the C.N.R. as a fireman and had been employed with that organization for the past 32 years. He completed his last run on June 9th. He was well known and highly regarded among a wide circle of friends, especially his fellow employees on the railroad. He was a highly esteemed by management.

He was a member of St. Thomas' Church. He fraternally was identified with the Brotherhood of Railway Firemen and Engineemen. Surviving are his mother, his wife, Edwards; one daughter, Mrs. Edwards; four sons, William A. Hedger, of Streetsville, Harry E. and Donald R., all of this city; three daughters, Mrs. Ralph (Mary) Blaine, of Canso, N.S., Miss Sheila and Miss Linda Hedger, of this city; two brothers, Wilfred Hedger of Vancouver, B.C., Ronald and Raymond Hedger, of this city; and six sisters, Mrs. Cecil (Margaret) Thompson, Mrs. Everett (Irene) Dickey of Belleville, Mrs. Thomas (Beatrice) Blaine, of Canso, Mrs. Cecil (Bessie) Post of this city and Mrs. Lawrence (Mary) Hamilton and Mrs. Ivor Barnett (Ethel) McCrory of Trenton.

Resting at the John R. Bush Funeral Home, 19 Highland Avenue, where the funeral announcement appears elsewhere in this edition.

MRS. CLEM ARMSTRONG

R.R. 1 Consecon

Mrs. Clem Armstrong died following a short illness at the home of her son, Frank Armstrong, R.R. 1 Consecon, on Tuesday, June 16th. Born in Ameliasburg, Armenia Richardson, daughter of the late Mr. and Mrs. James Richardson, she was predeceased by her husband, Clem Armstrong, 27 years ago. She lived in the Consecon area for 50 years, previously residing in Desoronto. Mrs. Armstrong was a member of Consecon United Church.

Surviving are four sons: Floyd and Ray of Belleville, Frank of Odessa, and Jack of R. R. 3 Frankford; one son, Bruce, predeceased following the half-sister, Mrs. Agnes Jackson of Detroit, Michigan; two half-brothers, Frank Bailey of R. R. 3, Stirling and Joe Bailey of Campbellford; there are 11 grandchildren and six great-grandchildren.

Resting at the Duffin Funeral Home Stirling, funeral arrangements appear elsewhere in this edition.

CLAYTON CHAMBERS

The funeral of Clayton Chambers was held from the John R. Bush Funeral Home on Thursday afternoon, Rev. Everett Smith of Christ Church conducting the service in the chapel and also the committal rites at Belleville Cemetery.

The bearers were C. Maybee, Glen Thomson, M. Hicks, E. Sayers, A. Wilson and S. Marshall.

PETER VARTANIAN

R.R. 1 Bonarlaw

and West New York, N.J.

Mr. Peter Vartanian died at his residence, R.R. 1 Bonarlaw, following a two-year illness. A former resident of West New York, N.J., he had lived in the community but two years. Born in Caprali, Armenia, the son of the late Mr. and Mrs. Sharkis Vartanian, he married the former Leola Redcliffe. A retired photo-engraver, he was a member of the Photo-Engravers Union and the Perry Benevolent Association of West New York, N.J.

He is survived by his wife, Leola Vartanian; four daughters, Mrs. William (Irene) Redcliffe, of R.R. 1 Bonarlaw, Mrs. Harold (Aileen) Knipe of Gulfport, Florida, Mrs. Lawrence (Alma) Marotta of Union City, N.J., Mrs. Edward (Leola) Joseph of West New York, N.J.; two sons, Albert and George of Chicago, Ill.; a stepson, Norman Nelson, of Toronto; a sister, Mrs. Alma Nelson of Chicago, Ill.; and 16 grandchildren. One son predeceased him by four years.

Resting at the Duffin Funeral Home, Stirling; service arrangements appear elsewhere in this edition.

Mrs. A. Haggerty Laid to Rest At Hazzards

Members of the City Council, civic officials, and members of the City staffs attended many residents representing the church and civic life of the city and other immediate relatives, were present at the Thomas C. Thompson Funeral Chapel on Tuesday afternoon when the funeral of Mrs. Agnes Haggerty was held. City Clerk was held.

The members of the Police Department, Chief Walter Probert and the Fire department, Chief Ernest Morrow formed a guard of honor as the casket was carried from the Funeral Chapel and proceeded the cortege to the intersection of College Street with West Moira St. The funeral cortege then proceeded to Hazzard's cemetery where the last sad rites were performed. Interment was made. At the cemetery many residents of the district were in attendance to pay their last tribute.

The late Mrs. Haggerty was predeceased by Rev. H. M. Davis of Bellville Street, Deseronto, and is survived by Rev. Robert Sherwin-Mr. Davis spoke of the efficiency manner in which Mrs. Haggerty had carried out her duties at the City Hall and in her church, and especially in the work of the Sunday School.

The bearers were, Jack Matthews, Jack Kane, Bud Lancaster, Bill Redmond, Bob Hartley and John Sherry.

Two Dept. Heads Out of City On Business

Heads of two departments at city hall are currently out of the city on business connected with their work and the other pertaining to municipal business.

Chief Lorne Whitman, welfare administrator is in Sault Ste. Marie, attending a welfare administrators' convention which got underway Monday and will conclude today. Mr. Whitman is expected back in his office tomorrow.

Out of the city in connection with business of their department are Assessment Commissioner Leighton Thompson and Deputy Commissioner Clifford Matthews. They are in London meeting with the assessment commissioner in that city who has recently completed re-assessment.

With re-assessment scheduled for Belleville, it was felt that the experience of the London official would be helpful and the two local officials will be informed of the re-assessment procedure in that city.

Deloro Workers To Vote June 26

PETERBOROUGH (CP) — The Ontario Labor Relations Board has set June 26 as the date for a representation vote among 180 production workers at the Deloro Smelting and Refining Company, it was learned today.

They will vote at the Deloro town hall, 40 miles northeast of here, to decide whether they want to continue to be represented by Local 598 of the United Steelworkers of America (CLC) or switch to Local 580, the International Mine Mill and Smelter Workers Union (Ind.).

Trenton News

BY ALTON GEORGESON — DIAL EX 2-3600

Four Candidates Taken in at Legion Meeting

TRENTON — The Regular monthly meeting of Branch 110 of the Canadian Legion was called to order Monday night with 40 members in attendance.

The minutes of the last regular executive and special executive meetings were read by branch secretary, Don Cowell. They were adopted without amendment.

Membership chairman, Carman Livingstone, presented four new candidates for membership in the Legion. Initiation ceremonies were performed by the president, first convention branch, Edward King. Branch 110 president W. T. Lane and first vice president Ken A. Grier.

A letter of thanks was read by secretary Cowell from the Trenton Chapter of the Canadian Cancer Society for the Legion's donations for their co-operation and help with the Cancer Society Appeal for funds.

W. J McLaren the branch treasurer presented the report for the month of May and informed members a cheque for $100 had been received from the Ladies Auxiliary.

Sports Committee Chairman, Orved Smith advised members a large table had been donated to the Legion by Chairman of Mr. Ernest Newton. Mr. Newton was given a hearty vote of thanks for this most generous donation.

Entertainment Chairman Kenneth Craddock advised members the regular Saturday evening dances would be discontinued and that fellow Legionaire and their wives, from Vancouver B.C. had just been entertained.

Membership Chairman, Carman Livingstone reported there were 660 paid up members of Branch 110 as of date. The Branch 110 as of date. The membership would get under way on June 15th.

Winners of the consolation attendance draw was Legionnaire, Carl Taylor.

Winners of the merchandise draw were as follows: Mr. Mrs. O'Neil, a civilian employee of R.C.A.F. Station, Trenton; Mr. J. C. Boodman of No. 6 Repair Depot; F/S G. Tremblay of No. 6 Repair Depot.

After usual closing ceremonies the singing of God Save the Queen, the meeting adjourned at 9.55 p.m.

Trenton Council Briefs

TRENTON — An offer to buy two lots on Kidd Avenue, by Roy Spence, was accepted by Trenton town council at its last meeting, with the understanding that Mr. Spence will not be responsible for any flooding problems which may arise.

The lots will be sold for $20.00 each subject to the town engineer's report on the flooding issue, as well as the regulations for that area under the new zoning by-law.

LEASE ROADWAY

Arnold Reaboy of 85 Water Street, asked the town to sell him a part of the roadway allowance to enable him to fence his property off from a deep creek which runs through the property. The town refused to sell the property but agreed to lease the roadway for the sum of $8 per year. Mr. Radway required the land to fence the creek to protect his children from falling over the steep banks into the water which is building a fence. He said his children have been warned away from playing too near the bank. It is believed the town owns the creek.

SEE PLAN FOR SUBDIVISION

A plan of the new subdivision to be built outside of town on Dundas Street, Mills Acres was viewed by the councillors. The plans were sent to the council chamber to enable members to become acquainted with development in the new boundaries.

BID ACCEPTED

A letter from the public works department in Bellville informing the town of Trenton that their bid of $300 for a distributor to spread material on road surfaces has been accepted but the delivery date will be delayed until Bellville's new machine has arrived. Councillor Lloyd Weese of the Trenton Public Works Committee recommended the town accept the purchase and the council agreed.

STREET SWEEPER

Trenton's town councillors also approved investigation into the possibilities of purchasing a good second-hand mechanical street sweeper. Town Engineer Ken Hall explained the uses of such a machine and said the use in Belleville and Napanee Committee had in mind would be a 1948 model which had been completely overhauled and in good shape. It would cost in the vicinity of $3,000 and it is believed it will be brought to Trenton for demonstration run.

PAYMENT ON FIRE TRUCK

Councillor Graham chairman of the Fire Protection Trenton Property Committee recommended that the town pay $20,000 to cancel the cost of the new combination aerial ladder and pumper truck. The request for the payment came from C.E. Hickey who said the town was realized that some parts of the truck were still to come. However, there will be about $30,000 dollars on the final payment until the accessories are now missing arrive.

TO ILLUMINATE TURN

Councillor approved the recommendation by the Traffic Committee that the turn off Highway 33 and onto Bell Boulevard will have some type of light-reflecting tape to make the turn easier to find after dark.

REPORT ON TAXES

Tax collector Alan Weaver is responsible compiled by the town fathers for his monthly report on the collection of taxes. Mayor Ross Burtt said it was a very good report and that he felt the collector was doing an excellent job. In his report, Mr. Weaver said: "It is not my duty to give a gloomy outlook at this time but the increase in this date a year ago is large and we only reduced the carryover at the end of 1958 by eight thousand. In the present rate of collections the carryover at the end of 1959 could be increased, and this is very undesirable.

STAMP FUND

A resolution was passed by the town council to authorize a stamp fund of $10 for use by the probation officer, Dennis Allen.

AIR POLLUTION BY-LAW

A resolution to introduce and give first reading to a by-law governing air pollution in the town was read and passed. A copy of the new by-law will be given to each of the councillors to study and they will be prepared to discuss it at the next meeting of council to suggest any changer they may think desirable.

STAGGERED TERMS

First, second and final readings were given to the by-law which provides staggered three year terms of office for councillors in the town. The new municipal elections this way approved by Trenton voters. Following the municipal elections (December, 1959), the mayor will be elected for a two-year period and the three councillors receiving the highest number of votes will sit for two years, and the three others will sit for one year. Thereafter three councillors will be elected each year for two-year terms.

FLOOR SANDING AND FINISHING

GLEN ELLIOT

188 DUFFERIN AVE. WO 8-3389

Will Not Supply Sewer Services Outside Town

TRENTON — A request from R. A. Gazley for sewer services to a subdivision to be built outside of the town's boundary was turned down by Trenton's town councillors when the matter was brought before them on Monday night.

Mayor Ross Burtt, who is also the town's representative on the Public Utilities Commission, told the council that the letter of the letter was brought up at a meeting held by the commission on Monday afternoon but the PUC had decided not to run any water lines outside of the town boundaries. But this did not mean that the PUC would not hook onto a line already built to sell the water.

Councillor Vago Lange suggested Mr. Gazley should go to the County Township council, which own the land on which the building will be constructed and ask them to supply the services requested. If Murray Council turns them down then they would be in order for them to apply for such services from the town of Trenton. This the councillor felt, may encourage the people to live outside of the town and seek annexation to the town.

Councillor William Shadlaw said he felt the town should not build sewer lines outside the town. "They are not paying taxes in town", he said, "which have the sewers put and these should be also first."

Councillor Lloyd Weese agreed with Councillor Shadlaw and Councillor Aziz had no comment.

Mayor Burtt instructed the applicant for services to seek these from the Murray township council and if they cannot supply the services then the next step would be for them to apply for annexation to the town of Trenton.

Centre Increases Bank Overdraft To Pay Bills

TRENTON — The financial position of the Community Centre came under severe discussion at Monday night's meeting of the town council following the reading of a letter from the board asking that the town grant permission to increase the bank overdraft for the Centre from the present $2,000 to $5,000.

The letter explained that the extra money was needed to pay current bills in the running of the centre. The council passed a resolution to allow the increase in the overdraft.

Following on the issue Mayor Ross Burtt told the council, — "Gentlemen we have the Community Centre in our laps and the town has a $100,000 investment in the Centre to protect. It is a good place for the children to go and for adults to gather and it certainly helps to keep them off the streets.

"It is my opinion that we now have a good manager in the Centre and we also have two members of council sitting on the board, Deputy Reeve Ian Bell and Aziz) and the rink is making some money, even if it is not paying for its current expenses.

"However, in comparison with other rinks in the province we are doing a lot better than they are. In fact we are lucky. If the town withdrew from the setup on the board I feel we should grant the request now and increase in the overdraft then it should be alright. We can't close the rink down."

Councillor Vago Lange, chairman of the Community Centre board said he felt the greatest drawback of the Centre's finances was the fact the people of Trenton were not supporting the rink by putting down and buying a ticket. He said there had been some good shows put on at the Centre but the citizens didn't seem to be interested. He also suggested that the council investigate the rink situation next November.

BIRTHS

CUNNINGHAM. — Mr. and Mrs. G. F. Cunningham wish to announce the birth of their son, on the 13th, 1959, at the Trenton General Hospital, a brother for Joseph, Deborah, Mary and Jerry.

NEAL. — Mr. and Mrs. Ralph Neal, Dundas Street Parmenville, are happy to announced the birth of their daughter, Lisa Ann, on Saturday, June 13th, 1959 at the Belleville General Hospital. A sister for Jeffrey, Joseph, Mary and Jerry.

JOSLIN. — Mr. and Mrs. Garth Joslin, R. R. 3, Stirling, are happy to announce the birth of their son at the Belleville General Hospital, on Wednesday, June 17th, 1959.

GUTHRIE — Mr. and Mrs. Robert Guthrie are happy to announce the birth of their daughter, Lori Ann, on Monday, June 15th, 1959 at the Belleville General Hospital. A sister for Vicky.

DEATHS

ARMSTRONG, Armintha. — At the home of her son, Jack Armstrong, of R. R. 3, Frankford, on Tuesday, June 16th, 1959. Armintha Richardson, widow of Clem Armstrong, in her 87th year.

Resting at the Duffin Funeral Home, Stirling. Service from the chapel on Friday, June 19th, at 2.00 p.m., Canon A. S. Woodcock officiating. Interment Belleville Cemetery. 217-2t

VARTANIAN, Peter. — At his home, R. R. 1 Bonarlaw, on Tuesday, June 16th, 1959, Peter Vartanian, beloved husband of Leola Redcliffe; in his 64th year.

Resting at the Duffin Funeral Home, Stirling. Service from the chapel on Friday, June 19th, at 2.00 p.m. Interment Bvirtone Cemetery. 217-2t

IN MEMORIAM

CARTER. — In loving memory of my dear dad, Wilbert Carter, who passed away Saturday, June 17th, 1954

Dad just wish
We would not have heard:
We would be in his eye
Dad last kind word
Only those who have lost can tell
How sad and lonely we feel
—Sadly missed by daughter Lois and Lorna.

CARTER. — In loving memory of a dear dad, Wilbert Carter, who passed away so suddenly on June 17th, 1954.

Quickly and suddenly came the call
That took our father from us all
Dearer to memory than words can tell
The love of a father we loved so well
—Sadly missed by daughter Jean, son-in-law Leonard Sweet and grandchildren Lorna, Jacqueline and Billy.

CARTER. — In loving memory of a dear dad, Wilbert Carter, who passed away suddenly, June 17th, 1954.

Every day he has been wonderful
That it robs us of those we love;
But God has His wonderful reasons
To long for the meeting above.
—Sadly missed by daughter Ida and Stella.

CARTER. — In loving memory of a dear father, Wilbert Carter, who passed away suddenly June 17th, 1954.

His memory is as dear today.
As in the hour he passed away.
—Ever remembered by Mary William and daughter-in-law Dorothy.

CARDS OF THANKS

We wish to express our sincere thanks to our friends, relatives and neighbors for their kindness and sympathy during the illness and death of our father. Special thanks to Rev. Everett Smith, Dr. Shatford, Dr. R. G. Fleming of Marmora and the nurses at the Belleville General Hospital.
—Mrs. Barbara Walsh and Mrs. Lois Hall.

Mr. and Mrs. Levi Lattone and family of Plainfield, wish to express their sincere thanks to the many friends and neighbors for floral tributes and sent cards of sympathy during the recent bereavement.

I wish to express my sincere thanks to relatives, friends, neighbors and co-workers for flowers, cards and gifts received during my stay in the Belleville General Hospital and since my return home. A special thanks to Dr. Gibson and nurses on 3rd floor, Ward 3 who supported me after the operation.
—Mr. Doug Finkbeiner.

I wish to express our appreciation to the John R. Bush Funeral Home, friends, relatives, neighbors, Rev. Everett Sowerby, and Rev. Everett Smith for their kindness and sympathy.
—Mrs. A. C. Burrows and family

CHISHOLM'S of Roslin

LUMBER & BUILDING SUPPLIES

"It Pays To Come To The Country"

THE HOME OF QUALITY LUMBER FOR ONE HUNDRED YEARS — PHONE TWEED 311-R-11

We Have It . . .

NARAN CONCENTRATE

NOT BEING NATIONALLY ADVERTISED

NARAN Reducing Plan

- EASY TO PREPARE
- SIMPLE DIRECTIONS TO FOLLOW

$1.98

Geen DRUGS Ltd

DIAL WO 2-4951

276 FRONT ST., BELLEVILLE

OVER 100 YEARS OF FRIENDLY SERVICE

FREE DELIVERY

FREE!

Introductory Offer!

With

COLGATE DENTAL CREAM

Giant Size

2 Bars of PALMOLIVE SOAP

Bath - Yellow

37c Value

All For 63c

LATTIMER'S

DRUG STORE

"Air Conditioned For Your Shopping Comfort"

Free Delivery WO 8-5549

FATHER'S DAY NEXT SUNDAY

GIVE DAD A GILLETTE RAZOR

Executive adjustable $5.00

Adjustable with Blue Blades $1.95

and a Travel Case

Fishing Kit — One piece Razor — Blue Blades $1.29

Gold Lure and Tackle Box. 98c

One Piece Razor — Blue Blades and Travel Case $2.50

10 Gillette Blades

DOLAN THE DRUGGIST

DIAL WO 2-3406 MOTOR DELIVERY

TORONTO STOCKS

TORONTO (CP)—Base metals and western oils touched index lows as the stock market turned mixed today in slow morning trading.

The 11 a.m. volume was 836,000 shares, compared with Tuesday's 852,000 at the same hour. Noranda was active among speculative, rising 6 cents at 16 cents on a turnover of 210,000 shares. Yukon Consolidated gained 11 cents at 93 cents.

Among industrials banks and steels were the leaders. Dominion Stores jumped 1¼ to 75¼.

Coppers continued their downward trend of Tuesday. Geco was off ⅛ at 18. Consolidated Denison Uranium slipped ¼ at 13¼.

Golds were quiet. Teck-Hughes was off 10 cents at $2.10.

Tuesday western oils closed at a three-year low and industrials received a sharp reversal.

Industrials were the big losers, off 2.77 to 530.06. Golds were down .20 to 92.04, base metals 1.75 to 171.96 and western oils .61 to 119.83.

The final volume was 2,804,000 shares, slightly higher than Monday's 2,458,000.

Speculative issues, trailing most of the session, reduced their losses considerably. Of the five most active, four gained while Kirkland-Minerals was off 4 cents at 67.

Among industrials, Massey-Ferguson dipped ⅜ at 35½, one of the biggest setbacks for the issue in months. It traded 10,615 shares. Goodyear Tire added 4 points for the best gain, hitting 200.

Most industrial losses were fractional.

Copper price cuty in Canada and the United States dropped base metals back. International Nickel and Geco were off 1 while Hudson Bay dipped ⅜ at 52⅞ and Noranda eased ½ at 32½.

Seniors were mixed in western oils but juniors were down. Home B dipped ⅜ at 14⅝ while Hudson's Bay added ⅜ at 16⅝.

In Golds McIntyre was up ¼ at 50 but few other seniors had plus signs.

STOCK QUOTATIONS

Members Toronto Stock Exchange

(Stock Quotations furnished by Barclay & Crawford)

Belleville Office — Dial WO 8-5581

John D. Ryan, Branch Manager)

INDUSTRIALS

Abitibi 35¾
Alberta Distilleries 285
Algoma Steel 37¾
Aluminium 17¾
Atlas Steel 24¾
Bell Telephone 42¾
Brazilian Trac. 5⅝
British American Oil 35¾
B. C. Forest Prod. 15⅛
Canada Cement 32
Canadian Breweries 41⅛
Canadian Oil 29
Can. Pacific Railway 27¾
Cockshutt Plow 14
Cons. M. & S. 19⅞a
Cons. Paper 39½
Corby's A 19½
Dominion Foundries 46¼
Dominion Steel 18⅞
Dominion Stores 75
Dominion Tar 16⅝
Ford A 170
General Dynamics 52½
General Motors 47¾
Great Lakes Paper 38
Imperial Oil 39
Industrial Acceptance 38¼
International Nickel 91
International Paper 112⅛
Internat. Petroleum 33½
Interprov. Pipe Line 49½
Massey Harris 15½
Texaco 70
A. V. Roe 10¼
Powell River 38½
Seagrams 32½
Simpson's Ltd. 35
Steel of Canada 79¾
Traders Finance 37¼
Trans. Mt. Ppl. 13⅜
Walkers 36¾

MINES AND OILS

Area 115
Algom Uran. 13¾
Bicroft 56
Broulan Reef 58
Canmet 24
Chimo 60
Coldstream 38
Con. Denison 13¾
Cons. Halliwell 59
Con. Gillies 7¼
Cons. Howey 390
Central Delrio 655
Conwest Exp. 360
Coniles 42
Devon Palmer 108
Dome Mines 21¼
Eastern Metals 11
East Sullivan 167
East Sullivan 185
E. L. Sol 11
Faraday 13
Falconbridge 25
Fleetwood 243
Geco 18⅛
Greybawk 4
Gunnar Gold 13½
Hollinger 31½
Hudson Bay M. & S. 52⅜
Home Oils 15¼
Labrador 28½
Lake Dufault 90
Lorado 24
Provo Gas 264
Maritimes 130
Midcon 70
Menten 74
Millikin Lake 139
Nesbitt Labine 28
Norspan 132
Northern Canada 135
Opemiska 184
New Delhi 20
Noranda 32½
Normetal 345
Norpac 18
Okalta 80
Opemiska 875
Pacific Petroleums 13¼
Preston East Dome 560
Prospect Airways 60
Quebec Copper 27
Quemont 11⅞
Rockwin 30
Sherritt Gordon 326
Silver Miller 34½
Steep Rock 12¼
Stanleigh 55
Sylvanite 113
Teck-Hughes 210
Triad 435
United Asbestos 45¢
United Oils 210
Ventures 27¼
Walte Amulet 650
Lakeshore 550

PRODUCE MARKET

TORONTO (CP) — Churning cream and butter print prices were reported unchanged here today.

The egg market was reported quiet with receipts adequate for a light demand.

Country dealers are quoted by the federal department of agriculture on graded eggs, delivered Toronto, in cents cases extra large 37; A large 37; A medium 37; A small 29; B 18; C 14. Wholesale to retail: extra large not quoted; A large 42; A medium 38; A small 25; B 23; C 19.

Butter prices: Canada, first grade: Ontario 58; non tenderable 62¾-63 in light trading; western 62¾ (nominal).

DOLLAR RATE

MONTREAL (CP) — The U.S. dollar was at a discount of 4 1-16 per cent in terms of Canadian funds near noon today, Tuesday's noon rate was 95 15-16 cents.

Pound sterling $2.69 15-16, unchanged.

PIONEER GROUPS

District agricultural societies were established as early as 1700 in Nova Scotia, New Brunswick and Quebec.

Will Be 2 Weeks Before City Audit Finished

Mayor Gerald Hyde today discredited a story from Toronto to the effect that Belleville citizens should know within a week how much they will have to pay in taxes to replace money taken from the city treasury to help finance the World Champion Belleville Mohawk Farlands Hockey Team.

Mayor Hyde said that according to acting city treasurer Gerrard Minner, who is also bringing city books up to date, the audit to May 9th will not be completed for at least another two weeks and possibly longer.

"I can't believe the report will be ready in a week," Mayor Hyde said. "The city books have now been posted up to date but receivables have still to be checked out and the hockey books are still far from complete.

The Mayor went on to note that bringing of the city books up to date was being slowed down by the fact that Mr. Minner is working in the dual capacity as auditor and acting city treasurer and thus has to also keep up with the routine work of

SAFE NOT SORRY — This young chap receives his polio injection from Belleville's Health Officer, Dr. McColl Metcalfe, who is ably assisted by Mrs. Jack Both, volunteer worker with the Health Department. Over 350 persons were given their polio immunization yesterday evening in the second of four clinics being held at the new health department offices on Pinnacle Street. before the summer danger season is present.

The Health Department anticipates an even greater attendance at the final two clinics; one on Tuesday, June 23rd, the other on Monday, June 29th. Besides these special evening clinics, held between the hours of 7.00 and 9.00 p.m., there will be the regular Thursday afternoon immunization clinics for all types of vaccines on Thursdays between the hours of 2.00 and 4.00 o'clock.

All injections given by the local Health Department are given as a public service.

Had Pistol In Her Purse

A 29-year-old Toronto woman has been remanded to Hastings county jail on a charge of having a firearm without a permit, and a Toronto man has been turned over to Peterborough police after being kept under surveillance at the Belleville General Hospital all Tuesday night.

The two persons, Mrs. Della Burns, and Earl Murray Northey, 35, suffered minor injuries yesterday when their car went out of control and rolled over on No. 401 Highway northwest of the city.

Police said that a loaded automatic pistol was found in the woman's purse and the woman and her male companion were kept under surveillance at the hospital pending investigation.

This morning Mrs. Burns was remanded to county jail and will appear in magistrate's court Thursday, while Mr. Northey was turned over to Peterborough police who are said to want him for false pretences.

Addresses of the man and woman were not learned other than the car said to belong to Mrs. Burns was registered at a Rexdale address in suburban Toronto.

Ontario Provincial Police Corporal Harry Barker and Constable Dick Ellis are investigating.

Net Earnings

By THE CANADIAN PRESS

President Electric Ltd., year ended Feb. 28: 1959, $191,342, 18 cents a share; 1958, $149,931, 17 cents.

Royal Visit Program Notes

RADIO (CJBQ)

June 18 - 1.30 to 2.30 p.m. — The arrival of Queen Elizabeth and Prince Philip at Torbay airport, near St. John's, Newfoundland, will be televised live combined with historical background and inaugural programing in recognition of the official opening of the final major link in the national microwave TV network from St. John's to Victoria. Camera locations include the Newfoundland Museum in the Gosling Memorial Library, Signal Hill on the ocean overlooking St. John's, Torbay airport. Commentators will be Bruce Marsh, Bill Herbert, Keith Barry, Ken Homer. Production will be by Bill Harper.

June 18 - 10.30 to 11.15 p.m. — Repeat-d-edited version of arrival, on videotape.

BRITISH PUBS

Britain had about 70,000 public houses in 1958, according to a report by the Brewers Society.

WE Clean It!

● CHESTERFIELDS
● PADDED FURNITURE
● RUGS

SHAMPOOED IN YOUR HOME

ROSSMORE UPHOLSTERY

WO 2-2177

"A CAR A DAY"

SPECIAL

Watch this space each day for Trudeau's outstanding Used Car Buy. Thursday Special is . . .

'56 Plymouth

4-door sedan with 6 cylinder motor, 2-tone paint and turn signals.

$1345.

Trudeau MOTORS LIMITED

21-45 Station St. WO 8-6767
Foxboro Road

Boating Week Highlights Safety Afloat

National Boating Week has been proclaimed in Canada this year from June 21 to 27. Sponsored by the Marine Association of Canada, it has been aimed to develop a national water education program for Canadians early in the boating season.

"It is estimated that more than 750,000 Canadian families own pleasure boats", declared Robert Kelly, manager of the Marine Association of Canada. "Many thousands more go boating each year in a rented or borrowed boat. This makes Canadians the most boating conscious people on earth". Canada provides unequaled natural facilities for pleasure boating, according to Kelly. Thousands of lakes and rivers, canals and reservoirs produce ideal boating waters in all provinces.

"It is apparent, however", he continued, "that many of these wrecked skippers do not appreciate their responsibilities afloat. National Boating Week will stress such themes as the rules of the road, a check list of boating equipment required by law, and motors available to demonstrate safe boating practices to the general public. Many of these dealers are also offering free boating booklets and safety literature during this period.

"Pleasure boating is still one of the safest of outdoor recreations", said Kelly, "as long as a little common sense is applied by the weekend skipper. But because of the great number of families participating, accidents and tragedies continue to occur on Canadian waters. It is to prevent these accidents, however few, that National Boating Week was proclaimed."

CANCER-PRONE CLUE

LONDON (Reuters) — Men with thick hair appear to be more prone to cancer than those whose hair is not so thick or are bald, Dr. Cyril Eastwood, chief medical officer of health for Cambridge, said Tuesday. Writing in The Medical Press he added that those with thick gray or white hair appeared more likely still to get cancer than those with thick hair of a "normal" color.

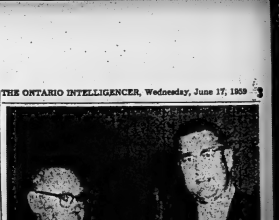

William T. Meagher (left), past president of the Belleville Sales and Ad Club, accepts the Kingston Whig Standard Trophy for greatest percentage membership increase of sales and ad clubs in Canada. Presenting the trophy is Charles Gress of Windsor, chairman of the committee for the Sales and Ad Club Federation convention held last weekend in Windsor.

Quinte Driving, Riding Club To Hold First Meet July 4

It took a few drops of organization fuel to fan the slow-burning flame of harness racing into what threatens to be a spreading blaze.

A few weeks ago a handful of harness men decided to form a club. They called a meeting to see what the general reaction would be.

Last night the new Quinte Driving and Riding Club had its first meeting at the Fair Grounds.

Besides President Jack Jeffrey and his executive, some 50 members (all paid up at $1.00) were on hand. There was enthusiasm plus.

Treasurer Phil Stewart said this morning "the memberships are coming in steadily. By next week we expect to have 200. We have members from Belleville, Picton, Tweed, Trenton, Napanee, Bloomfield and other district centres. The response has been wonderful."

The new club lost no time getting into action. It decided to hold its first meet at the Fair Grounds here on Saturday, July 4, starting at 1 p.m. in the evening.

There will be three class races of two heats each. Included are the 2.25 Class with a purse of $100; the 2.25 Class, purse, $125 and, the 2.20 Class with a purse of $150.

Hand-some blankets will be presented to the winners of each race. These have been donated by Jack Bush, of Belleville; Les Ehlick, Toronto, and an unnamed donor.

Cameron Bonnett and Lorne Urch will operate their new starting gate at the July 4 inaugural meet.

The next meeting of the club has been set for Thursday, June 25, at the Fair Grounds starting at seven o'clock. All harness racing lovers are invited to attend, and if they wish, become club members.

Some 14 horses are under training at the Fair Grounds. Mr. Stewart said. Indicative of their calibre is the fact that not a few of them are meeting with fine success at various tracks now in operation.

KLONDIKE GOLD

The peak of gold production in the Klondike was in 1900, when the year's output was valued at $22,275,000.

Going Places?

take Travellers' Cheques

Safer than cash everywhere.
Easy to cash anywhere.

P.S. Before you go, store your valuables in a safety Deposit Box

THE CANADIAN BANK OF COMMERCE

MORE THAN 800 BRANCHES ACROSS CANADA

M 3/9

Night Operators Take Cash From Three Offices

Night operators last night forced their way into three places of business in the city and made off with small amounts of cash from each place.

Entered were the offices of Lightfoot Construction on East Moira St.; Murray Equipment Company, 19 West College St., and Bellewood Manufacturing Company Ltd. on East Dundas. Entry in each place was made through a window.

At Lightfoot's the intruders forced open a small safe containing petty cash and records. At Murray Equipment two small cash boxes were forced open and close to $50 taken, while at Bellewood Manufacturing $8 petty cash was stolen from a desk drawer. Detective Harold Reid and Constable Bill Warring are investigating.

PHOTO NEEDS

FOR

DAD

● Cameras
● Tripods
● Screens
● Projector
● Flash Guns
● Carrying Cases
● Range Finders
● Exposure Meters

DUFF'S-DRUGS

Everything in Photography

WO 8-7922 We Deliver

HE'S THE GREATEST

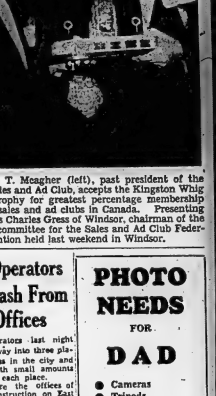

Of course we're putting Dad on a pedestal! It's very much his day . . . your perfect time to pamper him a bit. Treat him to the things he's been hinting he wants most. You'll find them all here in wide, wonderful selections carefully chosen to fit every budget, every sort of Dad . . . including yours!

DON'T FORGET . . .

TO ENTER YOUR NAME IN THE

FREE DRAW

FOR THE MAN'S

$100. WARDROBE

To be given away absolutely free. Every purchase gives you a chance on this wonderful prize.

DRAW TO BE MADE SATURDAY JUNE 20th, at 6 P.M.

SHAW'S MEN'S WEAR

222½ FRONT STREET DIAL WO 2-3924

THE ONTARIO INTELLIGENCER
Ontario Established 1841 — Intelligencer 1927
Published Daily by
THE ONTARIO INTELLIGENCER LIMITED
Deseronto, Ontario, Canada

Subscription rates:
By carrier in Belleville: 30 cents per week.
By mail in Canada: $10 per year; 6 months $5.00; 3 months $3.00.
By mail to U.S.A.: $15.00 per year.
Member of The Canadian Daily Newspaper Association; Member of The Canadian Press; Member of the Audit Bureau of Circulation.

ROYAL TOUR STARTS

Tomorrow the Queen and her husband arrive in Canada. Their third trip to North America was originally arranged to permit Her Majesty to join with President Eisenhower in opening officially the St. Lawrence Seaway, a project whose immensity bears witness to the achievements possible through the peaceful cooperation of great nations. But before she leaves these shores some 44 days later, the Queen will not only have toured much of the Great Lakes but will have visited many parts of Canada not connected with the seaway development.

It is inevitable that on a tour of this nature there should be many occasions where formality will be the keynote. We are told, though, in a despatch by Reuters, the British press agency, that the Queen prefers simple pleasures to the pomp and circumstance which traditionally surround royalty and that, in accordance with her wishes, the tour will be as informal as possible.

We do not pretend to know what the Queen prefers. It is true that most Canadians will find it easy to believe that she finds formal ceremonies tedious; this may be more an expression of the Canadian national temperament than of the Queen's own feelings and it is also easy to believe that a Queen, so devoted to duty, would request informality even if she did not prefer it, because of the evident preference of Canadians for such an atmosphere.

We do hope though, whatever may be Her Majesty's own preferences, that the tour gives her considerable opportunity to enjoy her visit and that neither the parades, speeches and monument-unveilings nor the expectation of Canadians that she will find pleasure in mingling with Canadians from many different walks of life will place too great a strain on her physical strength and her ever-good nature.

It is surely obvious, though, that no person unendowed with supernatural endurance would undertake such an itinerary for pleasure.

If the Queen and her husband really enjoy informality, let them come to Canada some time without anyiron-clad schedule to imprison them - and welcomed.

They would always be welcome - - and welcomed.

A STROKE IN THE RIGHT DIRECTION

This week the Quinte Water Safety Council is making an all-out effort to bring the various aspects of water safety to the attention of local residents. Together with a number of co-operating organizations, such as the Belleville Harbor Commission, the YMCA, the Bay of Quinte Yacht Club, the Public School Board, and the Red Cross - - to mention but a few of those who are sharing a part in these activities - - the Council has arranged a program designed to inform people of the proper and safe manner of conducting themselves on or in the water.

The number of deaths which occurs annually in Ontario waters through accidental . . and sometimes senseless . . . drownings rises continually as more and more people seek the beaches and waters for relaxation and recreation during the summer months. Unfortunately as the numbers of people increase so do the numbers of those who have no knowledge of safe conduct or of how to swim.

Any group which is dedicated to the purpose of educating the public, and especially its younger members, in an effort to cut down on the needless expenditure of human life certainly deserves the co-operation of all . . and the attention of those it is designed to serve. The local water safety council, under the chairmanship of Mayor Harold Graig, has put on an ambitious and worthy program to provide local citizens with the opportunity of learning the facts of water safety and to provide various of the public school students with the opportunity of learning to swim.

The local Water Safety Week, under the guidance of Jack Devine, will feature a public gathering at the Bay of Quinte Yacht Club, which is offering the facilities of its club house for an informative evening on Thursday. Various films and water safety persons will be present for the occasion. It would seem that a large number of people should be present.

Detecting Atomic Blasts

By Pierre de Latil in UNESCO Features

—The job of detecting atomic explosions will be one of the biggest international operations ever undertaken by mankind. It has, spread out in an immense network covering the globe would work in close co-operation on a basis of planetary scope — perhaps the most urgent of all tasks we can undertake at present — to free the world from the specter of the bomb.

The man in the street finds it extremely difficult to follow the long international conferences which has been going on for months in Geneva on the halting of nuclear tests, because he is not familiar with the document which is serving as a basis for the discussions — a long, detailed report unanimously adopted by a committee of experts who also met in Geneva a few months ago.

How can you tell if a nuclear explosion has taken place somewhere on the face of the earth? How, on a practical level, can a "dog" system be organized? The document draws up in German gives clear, scientific answers to these and many other questions.

First of all, what are natural seismographs? Can these highly sensitive instruments which are designed to detect earthquakes, also detect atomic explosions? The answer is yes. Not only that, but atomic explosions have been registered by seismographs. Yet the experts in Geneva decided not to recommend this method system-atically because it involves a certain risk of confusion.

In fact, every underground explosion, no confusion is possible, but when a bomb is exploded in the air, the case is not the seismograph's chart may not always clearly reveal if it really is a bomb or an earthquake.

A more reliable method of detection is by the sound waves which they produce. Specialists in acoustics have worked out laws governing the propagation over long distances of the sound waves caused by aerial explosions. They have studied weather conditions which may either decrease or increase the chances of detection. Despite these unfavorable conditions, the "weakest" of atomic explosions can be "heard" at a distance of 800 miles. In the sea, sound waves can be detected from a greater distance — 6,200 miles. Of course, sound waves, especially acoustic up "pressure waves" which are similar to the after-effects of bomb explosions, are affected by other ways of identifying waves are also employed.

And what about the radioactive rain or "fall-out" which has become the ultimate in a bombing test? Obviously, any bomb which is exploded under the earth's surface throws up ashes into the atmosphere. Obviously, these ashes will be all the more powerful sooner or later when the radioactivity of the bomb has been measured. But the whims of the wind may blow the ash north, south, east or west. That is why it is difficult to detect the source and area of an atmospheric explosion by this method. However, it provides useful evidence which, coupled with the sound wave system, enables scientists to detect "with a high degree of probability" an explosion amounting to the equivalent of 1,000 tons of TNT at a distance of 2,000 miles, and with a from five to twenty days after the explosion.

This method, of course, will not work if the bomb is exploded underground. Experts have explained above, the explosion can be detected up to the surface with ordinary Hertzian waves caused by the ionization process. These signals can be combined with the sound waves to give a precise location of the explosion between the energy in a stroke of lightning and in a bomb explosion. Consequently, confusion is practically impossible. (Lightning only produces a "background noise," that is, crackling sound you hear on the radio and which is caused by a large number of thunderstorms over a broad area).

When a bomb is exploded underground or under water, the radio signal is quickly absorbed and cannot be used for the purpose of detection. But in this case, the presence of the earth or the ocean indicate the source of the explosion.

But when a bomb is exploded in the air, especially at high altitude, detection by radio signals is very effective. An explosion amounting to the equivalent of 1,000 tons of TNT can be detected from a distance of 3,800 miles provided there are not too many thunderstorms in the vicinity. With a radio direction-finder, you can determine the position of an explosion with a margin of error of only 2 degrees (that is, about 120 miles) at a distance of more than six hundred miles! And the time of the explosion can be calculated to the nearest few thousandths of a second.

Taken separately, none of these methods is infallible. But if you think of detecting any atomic explosion — provided, of course, the explosion is not too sufficiently close together. An explosion which may escape detection by one station will be spotted by the others; evidence which may arouse doubts in one instrument will be confirmed by another. In short, the various methods work should not let anything slip by.

The network suggested by the Geneva experts is a distinct possible size and, consequently, it would be quite costly to operate. Here are a few figures which show the scope of the operation. Each of the 170 control stations would have to be equipped with apparatus for all methods of detection. This would mean the presence of about thirty trained technicians at each station, in addition to a maintenance staff.

From 100 to 110 stations would be set up on land, consequently, with twenty more on the big islands and forty on the mainland — in all, about 160 or 170 stations. The average distance between stations would be from 950 to 1,100 miles, but this figure might have to be reduced to 650 miles in areas where earth-quakes are frequent and could not be cured. To overcome, a dozen observatory ships would patrol the seas permanently.

The hall for such an operation would be the whole of the community of nations . . but it is doubtful whether even if it did mean freeing the world from the pestre of the bomb?

CALGARY, ALBERTA

This important city on the Bow River, now the oil capital of Canada, was founded by a trading post, Col. Brisebois, in command of the North West Mounted Police, at local sentiment did not favor Brisebois, but the city was named by Colonel Macleod, the original commissioner of the Royal North West Mounted Police, as local sentiment did not favor Brisebois, but the city was named after Lord Calgary, a titular estate in the Isle of Mull, Scotland, a missionary made a visit to the area, and in 1874 this name was adopted. In it of Calgary, the motto of the people is "clear running water."

OFF THE RECORD

By Ed Reed

"Those wild mushrooms will be the death of Roscoe yet!"

LOOKING BACKWARDS

GLEANINGS FROM OUR FYLES OF BYGONE YEARS

20 YEARS AGO

June 17th, 1939

Under the auspices of the Women's Auxiliary, of the Belleville General Hospital, the bridge party and afternoon tea held yesterday at the home of Mrs. George Graham, Trent Road, was a most successful affair. Mrs. Graham was assisted in receiving by Mrs. G. H. Sulagh, president of the Auxiliary, guests being invited to tea by Mrs. C. A. Cameron. The tea table at which Mrs. W. C. Mikel, Mrs. Mackenzie Robertson and Mrs. R. A. Flynn presided, presented a lovely picture. Mrs. A. H. Retcher was in charge of the dining room and the tea assistants were Mrs. H. B. Martin, Mrs. H. S. Hamilton, Mrs. J. D. O'Flynn, Mrs. J. H. Forester, Mrs. Jay, H. B. Martin, R. G. Stafford and Mrs. E.P. Ketcheson. Arrangements for the tea were Mrs. R. L. Brown and Mrs. A. Gordon Wilson.

Miss Roseline Genereaux of Moose is spending a week with friends in the city.

Robert (Bob) Gardner, formerly night operator at the local C.N.R. roundhouse and now employed in a similar position at Napanee, was in Belleville yesterday renewing acquaintances.

Mr. and Mrs. Gordon Craig, Mr. and Mrs. Bernard O'Brien and Mrs. Eugene McAvoy are spending the weekend in Niagara Falls, N.Y.

Mrs. Hector Jordan and two children, Baldwin street, have left for a holiday in England.

30 YEARS AGO

June 17th, 1929

Mrs. Ketcheson Earle of this city has left to visit her daughter at Lavoie, Alberta.

The Rev. Dr. Baker, Mrs. Baker and daughter, Miss Ashford have left for Muskoka where they will spend the summer.

Mr. and Mrs. A. H. McConnell spent a few days recently at Niagara Falls.

Mrs. R. B. Gibson of Detroit, Mich., is the guest of her mother, Mrs. L. Bonsteel, Cedar Street.

Hardware Traffic Officer Brady is in Napanee on business.

Miss M. Boland, Dundas St. is receiving friends and relatives on Thursday.

Mr. and Mrs. Thos. Claire of Chicago, Niagara Falls and other places of interest.

40 YEARS AGO

June 17th, 1919

At a meeting of the Court House the Belleville Motor Club was organized in affiliation with the Ontario Motor League. The following officers were elected: president — A. E. Mackay; first vice-president — W. J. Bluett; second vice president — W. B. Deacon; secretary-treasurer — C. A. Sinclair. Sir Frederick the Duke of Devonshire, Governor-General of Canada, who visited this city a few days ago, has presented to the city through Mayor Platt an enlarged picture of himself and also one of the Duchess. The pictures will be framed and hung in the council chamber at the City Hall. Similar pictures were presented to the Ontario School for the Deaf.

Mr. C. V. Savage has been appointed claims inspector for the G.T.R. in this decision with headquarters in Belleville, and he has assumed his duties.

50 YEARS AGO

June 17th, 1909

Mr. J. D. Ford of the Intelligencer staff will sail tomorrow from Montreal for the Old Country.

Mr. R. Mathison and family of Toronto, formerly of Belleville, have taken up in the city to spend the summer and have taken up residence on Willins Street.

At the session of the County Council this morning, Mr. W. Chapman of Sidney township, was appointed county clerk in place of the late W. R. Aylesworth. Mr. Chapman has been clerk of Sidney township for some time and is regarded as a most efficient official. He will enter upon his duties July 1st.

The Grand Trunk Railway picnic will be held at Massassaga Park on July 22nd.

Mr. and Mrs. James Anderson of Sidney township have left on a trip to the Pacific Coast.

Beauty Queen Was Jilted

Windsor Star

Beauty queens seldom have difficulty finding mates in the marriage mart, unless they are burdened with attributes inimitative to men.

Beauty is not enough, however, in some parts of the world, as demonstrated by an appeal before the Divorce Court Council in England. An unfortunate Cinderella is trying to upset a judgment in his native land which allowed a man a substantial amount for breach of promise.

Miss Jeannette Boange, now 28, was beauty queen of Kegalle, Ceylon, in 1951. Arrangements were made by the respective families for marriage and she claimed that Mr. Gratz promised to wed her. But he backed out when the promised money of money and five acres of tea, made by her family, was not forthcoming. The failure may have wanted her but he seems to have wanted the rupees and the tea even more.

The moral to this story is that before marrying Miss Gratz, get a suitable spouse even the traditional rupees and 10 acres of tea!

THE PACKSACK

By GREGORY CLARK

There is an old belief that when a man is drowning, his whole life flashes before his eyes. I was talking to one of the ship's officers of an ocean freighter that had come up the new St. Lawrence Seaway, during which voyage he had fallen overboard at night and was picked up, half drowned. I asked him what his thoughts were as he felt himself sinking.

"The only thought I had," he said, "was about my wife. I felt I'd let her down. I felt I'd failed her. Between nearly drowning and nearly freezing to death, I had consciousness enfolding me, was that my wife had put two pairs of fur-lined snow boots on the airline ticket for me to take up and put in the cotton mothproof bags for the summer. I had neglected to do so. What worried me was that my wife would find them when I had left them in the attic stairs.

I have talked to several dozen soldiers who got half way through the pearly gates when they suddenly remembered a few things that passed through their minds during the half dark of final realization were almost invariably crazy details. The pick of them all was that of the sergeant whose last conscious effort was quickly adding up the darkening mind the money owed him by four or five of his boys on the platoon, drawing a line, and sighing: "A hundred and ten bucks, and I'll never see a penny of it."

Strength for The Day

DR. EARL L. DOUGLASS

COMMENCEMENT

In this pleasant little village of ours. The streets were crowded. Everybody appeared to be wearing a gown or carrying one. An academic procession is indeed a striking spectacle. I recall how completely bowled over I was the first time I saw such a procession nearly fifty years ago. I attended and attended with admiration yesterday was the multitude of smiling happy parents, proud that their sons had passed an important milestone in life. They had studied and complacently as they heard education a and spiritual values cannot be Communism and greed denounced. The students appeared — as they always do — to be efficiently the problems which their elders had spent so much time trying to solve and yet had failed. Perhaps, the hope that I could see in I thought of the stunned bewilderment with which this young generation was going to discover that the problems which they inherited by having an easy solution have been baffling the best minds and notwithstanding the most strenuous efforts of quite able world leaders for some thousands of years.

But if I have any compensating hope it is interpreted in the willingness of His children and their obedience, rather than their achievement. We have to learn

TODAY'S TALK

By GEORGE MATTHEW ADAMS

PEOPLE WHO LIVE BIG

Big people are always to be found where you least expect to find them. They hide behind big ideas. Their plan is to live big, become great lecturers and shine among the living. William James once said: "The world . . . is to be saved by the faithful use of the wealth of a nation consists more in the practise that is in the number of superior men that it harbors."

Big living but you are then like to live happily big, and that is not forthcoming. The fellow may have wanted her but he seems to have wanted the rupees and the tea even more.

The moral to this story is that before marrying Miss Gratz, get a suitable spouse even the traditional rupees and 10 acres of tea!

It was there that he wrote a world classic — "Walden. One find them. They hide behind big ideas. Their plan is to live big, become great lecturers and shine among the living. William James once said: "The world . . . is to be saved by the faithful use of the wealth of a nation consists more in the practise that is in the number of superior men that it harbors."

Big living but you are then like to live happily big, and that is not forthcoming. The fellow may have wanted her but he seems to have wanted the rupees and the tea even more.

The moral to this story is that before marrying Miss Gratz, get a suitable spouse even the traditional rupees and 10 acres of tea!

Thoreau lived a big life, even though his home was in the city woods, and he died. He was not practically happy there, however, value. Live big and do big!

To Your Good Health

By Joseph G. Molner, M.D.

NEW DENTAL THEORY MAY BECOME PRACTICAL

"Dear Dr. Molner: Recently I read of a new type of filling for teeth which required no drilling. I think it was plastic and stopped the decay when the cavity is filled.

"Can you tell me anything about this? My little girl has very soft teeth, and I want to spare her all the discomfort I have had to go through with the dentist.—J.R."

Ans. You, my readers, know, I am not a dentist and do not pretend to be one. I do, however, have some very highly respected dental experts to whom I turn for advice. By that I mean that I respect them, and other dental people respect them. I tell you what they told me when I outlined the preceding question to them.

There is no type of permanent filling as yet. I stress the word "permanent" — which can be used without first removing the decay and cleaning out the cavity in the tooth.

Fairly recently some dentists have examined a theory to the effect that there may be a way of handling cavity in the tooth if it is deep enough to reach the dentine, which may not be as painful.

Let me repeat. It's a theory and it may work, but it may not.

You see, when you have a cavity in a tooth, there isn't much room to do drilling before you get down to the dentine layer. As a matter of fact, drilling in a dentist isn't nearly as painful now is it was some years ago. Better drills and better techniques have removed most of the dread that used to be connected with dentistry, but it takes a long time for us to overcome the ideas that we have in the backs our heads. Emotionally we still think that we are in for pain, so, yet the truth is that he hurts us very little now.

Anyway, the new theory is that when a patient (young or old) has a great many cavities, it may be possible to put in a more temporary type filling which will cause new, or secondary, dentine to form at the base of the cavity. Then, when the theory goes, it may be possible to remove the temporary filling, and do the required drilling without getting quite so far down into the sensitive layer of the tooth.

This means, of course, that two fillings will be required: — First the temporary filling, later some drilling and the permanent filling.

The theory is probably sound, but as a theory, is that perhaps the medication in the temporary filling will cause dentine to form faster than the decay progresses.

As I said, I'm not a dentist. In these things I rely on the people who know about such matters. They tell me that as yet they have found no reason to accept the new notion.

For me, that's enough. Let's get the permanent job done, and be done with the matter. Possibly some day the new idea will prove to be valid, or perhaps some added improvements may make it valid. But for now, it remains just a theory.

And, as I said earlier, the dental drill no longer is as uncomfortable as it used to be. So a cavity in the skin which, at this stage of the game, in the new idea. It may work out — but it hasn't yet, I'm told.

* * *

"Dear Dr. Molner: You recommended baby oil for a woman in her 80's who was troubled with itching. I think I have a better remedy, cold cream.—M.V."

Your remedy sounds sensible to me. In either case, the purpose is to soften the skin which no longer produces as much natural oil as it used to. I'm whichever one happens to work best for anyone.

* * *

Mrs. H. B.: No, it is not true that susceptibility to diabetes of hardening of the arteries is so, but many times it does not skip.

* * *

Hemorrhoids can be cured! If troubled with fissures, fistules, itching and other rectal problems, write to me in care of The Chicago Sun Times Syndicate, P. O. Box 158, Dundee, Illinois, for a matter of fact booklet, titled, "The Real Cure For Hemorrhoids." Send a large, self-addressed, stamped envelope and 20c in coin to cover handling.

Battery Runs Small Radar

BBC London Letter

A New miniature radar set called the 'Consort', made by Marconi, and described in the Trevor Blore is a recent edition of "The Marconi Review" is a forest-breadcast each week in the BBC's overseas service. Operated from a battery, it is intended for small vessels where space and power saving for this mighty midget of a radar set".

SCOTT'S SCRAP BOOK

By R. J. SCOTT

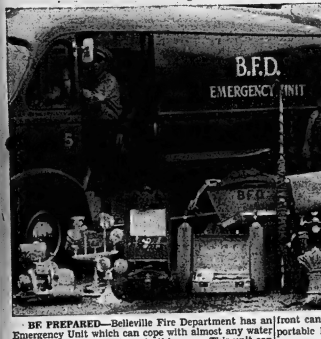

BE PREPARED—Belleville Fire Department has an Emergency Unit which can cope with almost any water accident which might occur in this area. This unit can be brought into action by calling the Fire Department at WOodland 2-4545. Two men normally man this unit, which pulls the outboard boat and motor behind it. In front can be seen some of the inhalators, resuscitator, portable lighting equipment, first aid kits, and other equipment. Sitting in the driver's seat is Captain Leo Culhane. Behind the boat are Firemen Bob Fair (centre) and Bob Armitage (right.)

U.E.L. to Hold Basket Picnic, Unveil Plaque

The Bay of Quinte Branch, United Empire Loyalists Association, is holding its annual picnic on Saturday, June 20, at the U.E.L. Memorial Park at Adolphustown. Registration opens at 1.30 p.m. There will be games for children starting at 2.00 p.m. A historical plaque will be unveiled at 3.30 p.m. marking the U.E.L. landing place. After the unveiling ceremony a basket lunch will be held. The public is cordially invited to attend this event.

A Loyalist Memorial Service will be held on Sunday, June 21, in the U.E.L. Memorial Church of St. Alban the Martyr, at Adolphustown, to which the public will also be welcome.

The historical plaque was erected by the Ontario Archaeological and Historic Sites Board to mark the landing place of the VanAlstine party at Adolphustown on June 16th, 1784. It will be unveiled by John D VanAlstine, the great-great-great-grandson of Major Peter VanAlstine, who led his party from New York in the fall of 1783. The chairman of the unveiling ceremony will be Miss Kaye McPeland, president of the Bay of Quinte Branch U.E.L. Association. Speakers are Mon. George B. Challies, chairman of Ontario Sl. Lawrence Development Commission; Judge G. F. Smith, president of Lennox and Addington Historical Society; Professor T. F. McIlwraith, member of Ontario Archaeological and Historic Sites Board; Professor A. R. M. Lower, president of Quinte Historic and Parkway Association and Mr. Norris Whitney, M.L.A., Prince Edward-Lennox.

The following representatives have been invited to attend — Mr. Nelson Kennedy, warden of Lennox and Addington; Mr. Jo-Lennox; Mayor H. J. McFarland of Picton; Mr. Ern Ward, warden of Prince Edward; Major Fred Branscombe, president of Prince Edward U.E.L. Association; Capt. J. A. C. Rogers, president Prince Edward Historical Society.

U.E.L. members cordially invite their friends and neighbours to attend, and everyone who plans to come is reminded that the picnic is a basket lunch and they will be required to bring their own food and refreshments.

Presentations of cheques to three Quinte district welfare societies marked the final assembly for members of the Soroptimists Club held Monday evening at Lattimer's Town Room. Club president, Mrs. Georgie Smith is seen making the presentations. Left to right are, David Lunn, chairman of the board for the Home for Mentally Retarded infants at Plainfield; Tom Stovell, charter president of the Quinte Association for Retarded Children; Mrs. Smith and Miss Gladyse McDonald, board member of the Quinte Branch of the Arthritis and Rheumatism Society. Following the dinner meeting, Alderman Effie McCabe was initiated into the Soroptimist group.

Firemen Will Demonstrate Equipment in Disaster Truck; To Show Films on Safety

People faced with an emergency often do different things. Some may stand frozen in their tracks and gawk at the scene; others may become highly excitable and rush about raising a hue and cry but accomplishing little else other than to create confusion; some, however, may take a quick appraisal of the situation and take adequate action. The members of the Belleville Fire Department fall into the latter classification as do the citizens, who know enough when to call them.

In the summer months drowning takes a very high toll of the deaths by accident to Ontario residents. Many of these drowning deaths can be averted by two things: people knowing how to swim, when, and where to swim; people knowing what to do when they see a swimming or boating accident. It is too much perchance to hope that there will be one person at the scene of every such accident who could personally cope with the trouble or emergency; but it should not be too much to expect that there will be someone present who will know what to do in the absence of rendering any direct action himself.

For those in the Belleville area the action to take is to inform the Belleville Fire Department as quickly as possible. Two men in the Emergency Truck (No. 5) will answer the call. These men are fully trained and able to cope with any water accident — if informed early enough about it. The truck is well equipped to meet every need which might arise.

Included amongst the equipment in the truck are: an Emerson resuscitator, a Davis inhalator, Scott Air-Paks, blankets, pillows, stretchers, a portable 1200-watt generator, three portable floodlight sets, an oxy-acetylene cutting torch, an electric drill, 200 feet of supply cord, life-lines, boat hooks, pike poles, extra tanks for resuscitator and inhalators, life jackets, first aid kits, salvage tarpaulins and equipment, steel tool box, portable public address system, propane stove, emergency rations, steel cable and metal cutters, several sets of drags and other miscellaneous items.

BOAT AND TRAILER

There is also a 14½-foot aluminum boat with a 7.5 horsepower outboard motor, all carried on a boat trailer. This can be towed either by the Emergency unit or by Fire Chief Gerald Vance's car. Both vehicles are equipped with radio communications.

The local firefighters have also been assisting the Bellville Harbor Commission in the erection of warning signs on Zwick's Island and of emergency instruction signs on the government dock, in Victoria Park and at various points along the Moira River.

Tomorrow evening the local fire department will be putting on a display and demonstration of their equipment at the public meeting of the Bay of Quinte Yacht Club. Those who might wish to attend are cordially welcomed to view this demonstration and another put on by the RCAF Search and Rescue unit. The R.C.M.P. will also be present to advise boat owners as to the latest boating regulations, and several water safety films will also be available for viewing by the public.

Civil Defence Truck Is Sent to Lanark

The Belleville Fire Department sent the Civil Defence fire truck up to Lanark yesterday at the request of Ontario Fire Marshal W. J. Scott. The truck will remain in Lanark, manned by members of the Lanark Fire Department, until their own truck is repaired. Fire Chief Gerald Vance stated that this should be in about one week. This piece of equipment is the nearest Civil Defence truck to the fire-ravaged village of Lanark.

POWER TO FARMS

About 75 per cent of all farms in Canada had electricity supplied by 1958.

Drivers Miraculously Escape Injuries in Two Accidents

Drivers of two vehicles miraculously escaped injury last night in separate accidents in the Marysville area which saw over $4,000 in property damage and the electric lights in the village out for over two hours when a hydro pole was broken.

An auto transport driven by Douglas Miller of Toronto went out of control south of the CNR double tracks at Marysville, rolled into a 15-foot ditch and lodged between a hydro pole and a big tree. The driver escaped injury and two trucks being carried on the transport remained chained in place.

Provincial Constable Gordon Oliver quoted the driver as saying a car had passed his truck and he lost control as his vehicle went onto the shoulder.

"I don't know how he escaped injury when his truck rolled into the ditch and went between the hydro pole and tree", the officer said. "He didn't have a scratch."

Damage to the transport amounted to about $3,500.

Minutes after the transport accident, Allan Cowan of Peterborough was forced to apply his brakes as the car ahead slowed suddenly. His brakes seized and his car plowed into a hydro pole on Marysville on 502 highway, just a mile from the transport mishap.

Only the fact that he had his safety belt on saved the driver from injury.

Two Peterborough man was eastbound on No. 2 and had entered 502 highway when he was forced to suddenly apply his brakes, throwing his car out of control.

Lights in the village were off for over two hours until hydro employees repaired the damage to the pole and wires.

REPAIRS
To All Radios
We Specialize in CAR RADIOS
No Parking Worries
CIRCLE TV SERVICE
(BELLEVILLE) Ltd.
248 Coleman St. WO 8-6781
27 Dundas St. E., Trenton (7047)

Special!
Coleman
STOVE
$13.88

SPINNING
TACKLE KIT
Set contains 2 piece tubular glass shell rod, reel, 100 yd. genuine nylon monofilament line, 10 loose hooks, 6 snelled hooks and 6 snap swivels.
REG. 10.95
8.95

TUMBLER SET
16 oz. capacity. Clear and sparkling. Smooth drinking edge. Each set contains 4 glasses.
.85

"TAPATCO" LIFE SAVING JACKETS
Government approved Child's jacket, combines zero floating ability with comfort. Adult's jacket, combines zero floating ability with comfort. Universal size. Government approved.
REG. 4.95
3.95
REG. 6.50
5.19

"REXDALL" BARBEQUE
18" heavy gauge steel bowl. Copper finish. Rake and lower mechanism — folding legs. Reg. 9.95. Special
7.95

"SEABREEZE" FAN
Just right for Summer comfort. 9" blade, unbreakable plastic base
6.95

WILLS IHA HARDWARE
191 FRONT STREET
DIAL WO 8-5789

Be a two car family... Vauxhall's easy way!

ALL THESE FEATURES AT NO EXTRA COST:
2-Speed Non-Stalling Electric Wipers • Fresh Air Heater and Defroster • Wraparound Windshield • Five Passenger Comfort • Four-door Convenience • Extra Spacious Trunk • Economy Carburetor • Effortless Steering • Hydraulic Foot Brake • Steering Column Gear Shift • Level Ride Suspension • Integral Body Construction • Laminated Glass Windshield • Oil Bath Air Cleaner.

It costs far less than you think for you and your family to enjoy the extra freedom and convenience of owning two Vauxhalls.

You want to play golf with your son. Your wife and daughter want to go shopping. Question... who gets the car? This age old problem now has a practical solution. Two economical Vauxhalls, of course!

Why Vauxhalls? That's easy! Only Vauxhall can give you all the dollar saving economy you want without sacrificing the style, luxury and performance you are used to. This is why Vauxhall is having the most spectacular rise in sales of any imported car!

See your local Vauxhall dealer, choose from four stunning Victor models... Victor, Victor Super, Victor Deluxe and Victor Estate Wagon. Or if you're interested in a larger 6-cylinder car, ask him to show you the Velox and Cresta.

Vauxhall

THE BRITISH CARS BUILT AND BACKED BY GENERAL MOTORS...
SERVICE EVERYWHERE ON THE NORTH AMERICAN CONTINENT.

ELLIOTT MOTORS (Belleville) LTD.
24 DUNDAS ST. W. — DIAL WO 2-4585
FOXBORO ROAD — DIAL WO 2-4580

SOCIAL and PERSONAL

ENGAGEMENT NOTICE

Mr. and Mrs. Leo J. Provost, Marmora, announce the engagement of their daughter, Annette Rose, to Mr. William Bruce Taylor, son of Mr. and Mrs. Edward Taylor, Madoc. The wedding is to take place on Saturday, June 27, 1959, at 3 p.m., in St. John the Baptist Anglican Church, Madoc.

• • •

MARRIAGE NOTICE

QUALIE — GOULD — On Saturday morning, June 6, 1959, at Holloway Street United Church, the Reverend C. W. Coleman, Ruth Dunning Gould, daughter of Mr. and Mrs. H. C. Dunning, to Frank Qualie, son of Mr. and Mrs. Harold Qualie of Bagmere Avenue.

• • •

Mr. and Mrs. William Carr of Maynooth, formerly of this city, visited relatives and friends here over the weekend.

• • •

Mr. John Casey, who has been a patient in Belleville General Hospital, is now convalescing at his home, 5 Zwicker Avenue.

• • •

Miss Helen B. Sulman has just returned from Toronto, where she attended the graduation of her nephew, Charles Robert Bateman, who received his M.D. degree from the Faculty of Medicine, University of Toronto.

40TH ANNIVERSARY

Mr. and Mrs. Walter Varty, of Havelock, recently celebrated their 40th wedding anniversary with 60 guests present.

Receiving the guests were their son, Norman, and his wife, Betty.

The home was beautifully decorated with baskets of spring flowers, the tea table, beneath a cascading pink and white streamers, was centred by an all-white anniversary cake topped by a tiny bride and bridegroom, and flanked by tall vases of pastel tinted tulips.

Guests were present from Bowmanville, Oshawa, Belleville, Peterborough and Marmora.

• • •

SUMMER WAS "HOE DOWN"

Court Point Anne of the Canadian Order of Foresters, was sponsor for a colorful event called the summer "Hoe Down", held at Tobe's County Gardens on Friday night last. The ladies of Court Point Anne were rewarded with a nice crowd.

The guests were dressed "Country Style" and in all the colors of the rainbow, plus a few others were much in evidence.

Old time and modern dance numbers were enjoyed throughout the night and everyone had fun.

• • •

OUT-OF-TOWN PERSONAL

Mr. and Mrs. J. E. Walsh, Read, Ontario, have left for Whitehorse, Yukon, to visit their son and daughter-in-law, Mr. and Mrs. Denis H. Walsh and family.

Christ Church EBWA Holds Closing Supper

On Monday evening Christ Church parish hall was the scene of a pleasant event when members of the Afternoon Branch of the Woman's Auxiliary, the Foxboro group, diocesan officers, and special guests joined in the evening Branch for their closing supper meeting.

Miss M. Gerow was in charge of the registering and some 75 names were recorded.

Mrs. A. Bongard, president, extended a cordial welcome to all and introduced Mrs. Mitchell, diocesan president; Miss Burns, past diocesan president; Mrs. McCallum, 2nd vice-president, Mrs. Parker, diocesan treasurer, of Kingston, and Mrs. A. Watson, deanery president.

After grace was sung, all made their selections from the varieties of delicious foods served in Smorgasbord fashion, and sat down to attractively arranged tables centred with vases of pensies and roses.

Following the supper, Mrs. Mitchell spoke briefly, relating to the Auxiliary and its work, especially mentioning the need for workers among the Junior and Girls' Auxiliaries.

PRIZES GIVEN

There were prizes given to those competing in lucky chairs and those enjoying the greatest variety of piece.

Rev. Everett Smith announced the following program and the gathering was treated to an enjoyable hour when two amazing skills were presented by members of the Afternoon Branch. The first, "The Customer is Right," took place in a grocery store when a bard ing customer tried the patience of the clerk and then congratulated the manager on the splendid service. These roles were played by Miss F. Ayling, Mrs. R. Woodcock and Mrs. R. Godden.

The second, "A Sleep in the Bed," saw Mrs. H. Pitt, the patient, visiting the office of the doctor (Mrs. D. Stewart) for medical advice for her husband who had been given a bit too much sleeping powder. Mrs. L. Watson was the nurse.

Members of the Evening Branch presented a review of old time songs and fashions, among them in appropriate costumes were: Mrs. J. Ling, representing "O, You Beautiful Doll"; Mrs. P. Burton as "Buttons and Bows"; Mrs. H. Rose, "Alice Blue Gown"; Mrs. A. Gilroy and Mrs. J. Goettler, "When You Were a Tulip"; Mrs. C. Ling as "Sleepy Time Gal"; Mrs. J. Miles, "Little Old Lady"; Mrs. F. O'Connor and Mrs. L. Mason, "Take Me Out to the Ball Game"; Mrs. R. Bonar, Mrs. E. Smith, "Down on the Farm"; Mrs. G. Cherry as "Old Black Joe"; Mrs. J. Spencer, "A Bird in a Gilded Cage", and Mrs. E. Smith, "In the Good Old Summertime."

Mrs. J. Hibbard, who is always so willing to give of her musical talents, accompanied on the piano for all the numbers.

A short missionary play, "Her Sister Across the Sea," by Mrs. G. Cherry, Mrs. E. Green, Mrs. Frances Reid, Mrs. C. Ling, Mrs. J. Ling, Mrs. H. Row, Mrs. J. Spencer, Mrs. Domosdy and Mrs. Miles, all members of the Evening Branch, brought the entertaining evening to a close. One verse of the missionary hymn "In Christ There is No East or West," was sung and goodbyes were said until the meetings resume in the autumn.

Mother's Helper

IF YOURE about to give in on the subject of accepting a day for your children, remember the advantages of taking on a mature pet rather than a puppy. A grown dog, used to children, will stand up better under unintentional rough affection. And you won't have to handle that bothersome training procedure.

This - - - and That

By HARRIET STEVENS

Now that the time of the strawberry ass come again, we wonder how many remember, or have kept track of, what was called "berry picking time".

This is going back a bit, before fruit was shipped in quantities from one part of the country to the other, and before tame berries were as plentiful as now. It was also more common in unalert communities where there was no market. It was a kind of fever and took the form of large excursions into fields and meadows in the district to find and pick the small, luscious wild strawberry.

Often whole families joined in the exercise, but mostly it was the women and older children. Every fine day for about two weeks the berry pickers rose early and started off while the dew was wet. Those were the days before cars, and even "bloomers" — remember them? The clothes worn by adults were long dresses of calico or gingham sometimes covered by a large apron. After wending through long grass, the clothes were wet to the knees before the "pail" was reached, and the sun high enough to dry them out.

Then the competition began, searching for the berries with the largest object in view, first to have your pail full. There were those who objected to gain this end by surreptitiously putting leaves in the bottom of the pail.

There was much running from one spot to another, not always for folk, but the experienced picker cleaned out a spot carefully before moving on. It was not considered the thing to do to pick too closely to someone else or to encroach on a "good spot".

Spirits were usually high and there was a great deal of calling back and forth, laughter over getting stuck in a fence, uneasiness as to ascertain if the bull was with the herd in the next field, Occasionally someone got lost for a while. The one who was finished first sat down in pride and glory to wait until the others were finished.

At the end of the trek home, there was always the chore of most affected.

cleaning the pesky little berries. It takes perseverance to fill a good-sized pail with wild strawberries, but the wonderful flavor of jam and preserves was compensation enough.

Yes, berry picking was a kind of fever, it was often gruelling, but was always looked forward to. Like baseball, it was best done on a hot sunny day; a cool day did not spark the same enthusiasm.

The strawberry is called the queen of berries. There are some who prefer the lesser berries, but again, as we did last year, we quote William Butler who said: "Doubtless God could have made a better berry, but doubtless God never did."

• • •

This-is National Water Safety Week, and although it is a necessary approach to a real problem, the very title has overtones of dread and sadness. Accidents are accidents wherever and however they happen, but water accidents nearly always come in the midst of happiness and pleasure and so seem to have a peculiarly more grim. As soon as good weather comes, the toll of accidents in and on water starts to swell. The Red Cross, the St. John Ambulance and the YMCA, among other organizations, do valuable preventative work in the field of education and training. But the spirit of adventure and human being what it is, the work is slow and never-ending.

It seems that the Moira River has a long history of sadness over water accidents. Recently we picked up in a local bookshop the newly published edition of "Life in the Clearings" by Susanna Moodie. In the early pages of this book there is the story of the drowning of a small boy in the Moira in 1832 when the river was at its height and of the author's loss of her seven year-old son in the river.

From a report of St. John Ambulance, the age group of 13 to 19 is the hardest hit, while next in line is the second group

Three Mission Bands Hold United Meeting

The Mission Bands of the Rupert'l, Blakely's and Best schools met Friday evening in the Union United Church to present a program in the interest of Mission work.

Mrs. Frank Walker opened the service with the hymn "This Is My Father's World".

Janet Walker, Linda Morrison and Betty Stevenson sang a trio, "Jesus Bids Us Shine".

Clifford Brooks led a worship service.

Gardener Stevenson recited the poem, "Only God Can Make a Tree".

Clifford led the group in prayer and took the Scripture from various parts of the Bible mentioning the trees God made.

Barbara Brooks, Janet Walker and Barbara Boyle recited the verses of a poem concerning trees. Betty Holland gave a reading showing how one can find God in nature.

Clifford Brooks closed the children's worship service by giving thanks for God's beautiful world.

Linda Franks read a poem describing a few of God's wonderful works and Rupert's Mission Band presented a Temperance play. Those taking part in the play were: Marie Franks, David Robinson; David Blakely; Margaret Boyle; Linda Franks; Buddy Johnston; Carl Blakely; Edna Dafoe; Clifford Brooks; Myrle Franks; Janet Walker; Barbara Boyle; Larry Robinson; Barbara Sills and Betty Holland.

Blakely Mission Band sang a hymn, "Can A Little Child Like Me Thank the Father Fittingly?"

Georgina Donley, Marian Evans, Nancy Empey and Sharon Crawford sang as a quartet, "In the Garden" and Nancy Empey read a poem entitled, "Awareness of God".

Kathleen Pele, Wayne Blackburn, Kenneth Boyle, Gerry Bailey, Leonard Foster and Calvin Boyle sang the hymn "Jesus Loves Me".

Carl Blakely and Larry Robinson accepted the offering which was dedicated in a prayer of Thanks by the Mission Band.

Linda Franks, Edna Dafoe, Marie Franks, Barbara Sine, Margaret Boyle and Lynda Angus sang the hymn, "Praise Ye the Lord".

ADDRESS ON MISSIONS

The Rev. Raymond Millie delivered the address for the evening expressing the significance of the word, "Mission". Missionary work is promoting that help people all over the world to find the way of life. Jesus said, "I Am the Way, the Truth and the Life". True Mission work can only be done by those who take Christ with them.

Mrs. William Robinson returned a word of thanks to all who co-operated in making such a successful service.

Mrs. Frank Walker closed her part of the service with the hymns, "Tell Me the Stories of Jesus" and the Rev. Raymond Millie, pastor of the Eldorado, Union and Madoc United churches, pronounced the benediction.

Refreshments were enjoyed by all.

Legion LA. Initiates One New Member

The Ladies' Auxiliary of the Canadian Legion held its regular monthly meeting on Tuesday with Comrade Mary Bailey in the chair.

One new member was initiated. Reports of committees were read and accepted favorably.

A social evening has been planned for Friday with Desoronto Auxiliary as guests.

Work is continuing for the forthcoming bazaar which is held annually in the early fall. There will be no regular meeting in July but will resume the following month.

The Ladies' Auxiliary has planned a trip to Watertown for a day in September.

An auction was held after the meeting which was successful, and refreshments were served.

CENTRAL
—RADIO—
TAXI
Always at Your Service
DIAL WO
2-5353

at LIPSON'S FURNITURE HOUSE the
SUMMER
Clearance
SALE Starts THURSDAY, JUNE 18

An exciting 10-day Sale just before inventory . . . clearing lines . . . floor samples* . . . special purchases etc. Tremendous reduction on every item in the sale. You'll find big buys in mattresses . . . bargains in Summer furniture . . . in chesterfield suites . . . in chome sets . . . in fact terrific bargains in everything that goes to make your home more inviting . . . more livable. Check these specials . . . read about dozens more in our big circular that has been mailed to your home . . . THEN shop promptly . . . the very first day of the sale!

HERE ARE JUST A FEW OF THE MANY BARGAINS!

HASSOCKS
Round shape . . . with leatherette coverings. Each
2.95

Full Panel
CRIB SET
Full size 36"x54" . . . with spring filled mattress. Set
36.95

Sale! Folding
STROLLERS
Recliner stroller . . . adjustable back . . . canopy . . . shopping bag.
10.95

2-Piece
BUNK BED SETS
Fine quality suite throughout . . . at big savings.
78.50

CONTINENTAL BEDS
Complete with plastic covered headboard.
58.50

Level-Top
SPACE SAVERS
Opens into bed to sleep 2. Spring filled throughout.
49.50

ROLL-AWAY BEDS
Folds up compactly for storage. Spring filled.
21.95

3-Piece Walnut
BEDROOM SUITE
Rich polished walnut . . . bed, dresser and chiffonier Set
99.00

Contoured
CHAISE LOUNGE
Offers wonderful comfort . . . spring filled . . . aluminum frame.
39.50

PORCH CHAIRS
Aluminum frame . . . Sarnalene. Folding style — Each
5.49

HOSTESS CHAIRS
Modern style . . . in newest upholstering . . . spring filled.
11.95

LIPSON'S
Furniture House Limited
In Downstairs Section of Lipson's Stores Ltd.
261 FRONT STREET
DIAL WO 8-8218

EASY CREDIT TERMS

EVERYTHING FOR "DAD" AT WHITES HARDWARE
• FISHING EQUIPMENT
• Hunting Supplies
• CAMPING NEEDS
• BUILDING AND POWER TOOLS
AND MANY MORE AT WHITES HARDWARE
290 Front St. WO 2-4555

How much better you'll look in a GOTHIC*

Lucky is the girl that buys a Gothic . . . the most talented performers when it comes to putting your figure in gentle and firm control! The vast popularity of Gothic bras has created the need for a complete range of Gothic styles and sizes to fit every figure need! Try your favorite store today for the Gothic bra best suited to your needs!

Bandeau in embroidered broadcloth, featuring the "breathing waist." $2.00. Also in plain broadcloth, Dacron and cotton, rayon satin or nylon Taslan. Full range of sizes, from $1.75.

Long line in plain or embroidered broadcloth, and nylon Taslan. Style shown $2.75. Others from $2.50 in full range of sizes.

*T.M. REG'D.

BY DOMINION CORSET CO., LTD.

Weddings

KLOMPMAKER — SIKKEMA

White carnations adorned the sanctuary of the Christian Reformed Church of Belleville, on Saturday, June 6, at 3.00 p.m., for a pretty wedding when Jenny Sikkema, of Belleville, was united in marriage to Edward Klompmaker, of Stirling. The bride is the daughter of Mr. and Mrs. Wieger Sikkema, and the bridegroom is the son of Mr. and Mrs. John Klompmaker, of Stirling. The Reverend J. J. Rumph, of Cobourg, officiated.

Mr. John DeVries, of Belleville, rendered the wedding music, and accompanied Mr. Ted Walma, of Orillia, who sang "The Lord's Prayer," and "I'll Walk Beside You."

Given in marriage by her brother, Mr. Bernard Sikkema, the bride was lovely in a bridal gown of fine nylon with fitted lace bodice showered with seed pearls and iridescent sequins. The bouffant skirt was designed in nylon lace in two tiers. She wore a finger-tip veil of illusion edged with nylon lace and caught to a satin clip headdress, and carried a bouquet of white carnations.

Mr. and Mrs. Edward Klompmaker are pictured cutting the wedding cake following their recent marriage in the Christian Reformed Church of Belleville. The bride is the former Miss Jenny Sikkema, daughter of Mr. and Mrs. Wieger Sikkema, of Belleville, and the bridegroom is the son of Mr. and Mrs. John Klompmaker of Stirling. (Photo by McCormick's Studio, Belleville.)

Miss Mashtilda Vander Meer, of Belleville, aunt of the bride, as maid of honor, gowned in blue accented by seed pearls, with matching headdress. She carried a bouquet of white carnations and pink roses.

The bridesmaids, the Misses Lannie and Betty Klompmaker of Stirling, sisters of the bridegroom, were attired in pink, with matching headdresses, and carried bouquets of white carnations and pink roses.

Little Miss Jenny Vander Meer, cousin of the bride, as flower girl, was sweet in a blue frock, and carrying a tiny basket of summer flowers.

Mr. Stewart Klompmaker, of Stirling, attended the bridegroom, while Mr. Bernard Sikkema of Belleville, and Mr. Lambert Klompmaker, Stirling, ushered the guests.

The reception was held in the church parlor, where the bride's mother received the guests, dressed in blue with corsage of white carnations and pink roses. The bridegroom's mother wore a cream-colored gown with white corsage.

For a brief honeymoon to the Thousand Islands, the bride wore a pale green dress with picture hat. Upon their return Mr. and Mrs. Klompmaker will reside at 66 Elizabeth Street, Stirling.

Guests attended from Belleville, Stirling, Hamilton, Orillia, Bowmanville, Peterborough and Kingston.

COOKE — DANFORD

Springbrook United Church Parsonage was the setting on June 6th for the wedding of Nora Eileen, daughter of Mr. and Mrs. Walter Danford and Lorne William, son of Mr. and Mrs. Albert Cooke.

The Rev. H. E. Beare performed the double-ring ceremony.

The bride chose a two-piece suit-dress of powder blue lace with navy and white accessories and corsage of white carnations.

Her attendant, Miss Lenora Bateman, was dressed in orange-lace polished cotton with beige and white accessories, and corsage of white carnations.

Mr. Wesley Finch attended the bridegroom.

Following the ceremony the couple left for Hamilton, Niagara Falls and points west.

Prior to her marriage, the bride was entertained at the home of Mrs. Keith Vanhorne, at a linen shower, and at the home of Miss Lenora Bateman for a kitchen shower.

Strawberry Preserves Unlimited

by Mary Moore

So many requests for strawberry jam and preserves are arriving that I have dispensed with my daily chat with you and give all available space to recipes.

Dinner Menus

by Mary Moore

WEDNESDAY

Corned Beef with Horseradish Sauce; Mashed Potatoes; Asparagus; Hot Slaw; Strawberry Shortcake; Coffee.

You ask for strawberries with liquid pectin; strawberries with powdered pectin; strawberries without liquid pectin; strawberry conserve.

Yours to ask; mine to obey.

STRAWBERRY JAM WITH LIQUID PECTIN

3½ cups prepared strawberries (see below); ¼ bottle liquid pectin; ¼ cup strained lemon juice; 7 cups sugar.

To prepare fruit: Crush completely, one layer at a time, about 2 quarts fully ripe strawberries. Measure 3½ cups into very large saucepan. Add lemon juice.

To make jam: Add sugar to fruit in saucepan and mix well. Place over high heat, bring to a full rolling boil and boil hard for 1 minute, stirring constantly. Remove from heat and at once stir in liquid pectin. Then stir and skim by turns for 5 minutes to cool slightly, to prevent floating fruit. Ladle quickly into sterilized glasses. Paraffin at once. Makes about 10 six-ounce glasses.

STRAWBERRY JAM WITH POWDERED PECTIN

(May be frozen). 2 cups prepared fruit (about 1 quart fully ripe strawberries), 4 cups (1¼ lbs.) sugar, ¾ cup water, 1 box powdered fruit pectin.

First, prepare the fruit: Crush thoroughly about 1 quart fully ripe strawberries. Measure 2 cups into large saucepan or bowl. Then make jam: Measure sugar, add to fruit, stir, and let stand. Measure water and powdered pectin into a small saucepan. Bring to a boil and boil hard for 1 minute, stirring constantly. Add to fruit mixture, stirring well. Then stir sugar to dissolve, about 2 minutes. (There will be a few remaining crystals.) Ladle quickly into sterilized glasses or freezer containers. Cover jam immediately with tight lids or foil. Let stand 24 hours. Then store in freezer or, if jam is to be used within 2 or 3 weeks, it may be stored in refrigerator. Do not store at room temperature. Use within 3 weeks.

STRAWBERRY 7-MINUTE JAM

(Without pectin). 2 pints of strawberries, 1-3 cup sugar, 3 tablespoons lemon juice, 2 1-2 cups sugar.

Use only perfectly ripe, firm, fruit that it brilliant red. Wash and leave whole. Place in large saucepan. Sift 1-3 cup of sugar over fruit, add lemon juice and let stand over night. Next morning add the 2 1-3 cups sugar. Heat to boiling; then boil for 7 minutes, starting to count when boiling begins. Shake pan occasionally, during cooking. Pour into hot sterilized jars and seal. Makes about 3 jars.

STRAWBERRY CONSERVE

4 cups prepared fruit (1 orange, 1 lemon, 1 quart ripe strawberries), 7 cups sugar, 1-2 bottle liquid fruit pectin.

First, prepare fruit: Cut medium orange and lemon into quarters. Grind, chop fine or cut into wafer thin slices crosswise. Remove seeds. Add 1-2 cup water and 1-8 teaspoon soda, bring to boil; simmer 30 minutes, covered, stirring occasionally. Crush thoroughly 1 quart strawberries. Combine fruits, measure 4 cups into large saucepan. Then make Conserve: Add sugar to fruit, stir well. Bring to full rolling boil, boil hard 1 minute, stirring constantly. Remove from heat; add pectin. Skim foam with metal spoon, then stir and skim for 5 minutes. Ladle quickly into glasses and paraffin at once.

Women's Activities

FULL GOSPEL C.A.'s

FRANKFORD — The C.A.'s of Frankford Full Gospel Tabernacle met on Thursday evening with the president, Gail Walker, and Helen Patrick, in charge.

Helen led the song service, "Saved, Saved," and "In My Heart There Rings A Melody." Mrs. Marr also led the singing of choruses. Miss Randa Payne read the Scripture reading, Psalm 96.

Miss Gail Walker rendered a vocal solo, "Every Heart Beat Brings Me Nearer Home." Mrs. Carl Andreyo led in a sword drill on "Wisdom." Gail and Helen led in testimonies and Gail gave an article on Dr. T. Engtron on "Straight Talk About Right and Wrong."

Mrs. D. Flood closed the meeting.

East Bridge

TV SERVICE

NOW LOCATED AT

320 FRONT ST.

OPP. INCOME TAX OFFICE

LOWER OVERHEAD MEANS LOWER CHARGES ON YOUR RADIO & TV REPAIRS

FREE! ESTIMATES DELIVERY

DIAL WO 2-1221

Do you have any ideas about Father?

You probably have several ideas and many thoughts about the Father's you are related to in one way or another . . . but will any of them be of any use when it comes to a gift for Father's Day . . . and when is that? — just 4 days away on this Sunday, June 21st.

We bring this up because at Dover's we're old hands at havin gideas for Father's of any age . . . and this year, we have an especially interesting collection of top quality summer clothes that are in good taste and just right for business, social or casual wear.

Any man will enjoy wearing a gift from Dover's . . . drop in and we'll show you what we mean.

221 FRONT ST. BELLEVILLE

Dover's

LIPSON'S HAVE A BIG LINE-UP OF

DON'T FORGET! Sunday Is "Father's Day"!

BEAUTIFUL! NEW! PRACTICAL!

Swing King RECLINER

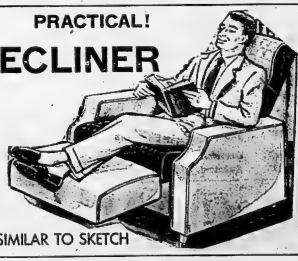

THE PERFECT GIFT FOR FATHER!

The world's most comfortable chair . . . the world's most practical chair! Just right for Dad as a gift for "Father's Day" Sunday! For reading . . . for relaxing, for TV viewing, it's tops in comfort for Dad . . . and the rest of the family, too! In durable Bolliflex and lovely decorator fabrics for years of beauty. Choice of colors.

"FATHER'S DAY" FEATURE, ONLY . **59.50**

SIMILAR TO SKETCH

PLATFORM ROCKERS

Make excellent "Father's Day" Gifts!

An old fashioned idea with a modern touch. Similar to sketch, comfortably spring filled and covered in fine decorator fabrics. Has matching rocker cushions. Smart colors, too. Each **44.50**

Give Father a Smart

METAL SMOKER

Be sure to see these handsome, big 2 pc. stockers . . . they'll make many a fellow happy on "Father's Day". Roomy Plain Dial. Wide selection of styles and designs, in Lipson's big selection. Choose early! Each **8.95**

EASY Credit TERMS!

LIPSON'S

Furniture House Limited

261 FRONT STREET

DIAL WO 8-8218

THE BANK Opens a Modern New Building

at Front & Bridge Sts., Belleville

Open House—Saturday, June 20th, from 2:30—4:30 p.m.

The new Toronto-Dominion building at Front & Bridge Sts. is open for a preview inspection on June 20th. Between 2:30 and 4:30 p.m. on Saturday you have a special invitation to come and meet the staff and see the attractive, modern, air-conditioned premises. The office opens officially for business on Monday morning June 22nd. Everything has been done to make your visits to The Bank as pleasant as possible. You'll find the same friendly people who have served you so well in the past in brand new surroundings and they are looking forward to seeing you. Plan now to enjoy the friendly, personal attention of the Toronto-Dominion Bank all year round . . . and be sure to enjoy Open House with us on June 20th. Light refreshments will be served.

OUR PRINCIPAL SERVICES

Savings Accounts
Night Depository
Letters of Credit
Current Accounts
Money Transfers
Safekeeping
Joint Accounts
Bank-by-Mail
Traveller's Cheques
Foreign Exchange
Securities Bought and Sold

The Manager
Mr. A. J. Wolfenden, has more than 29 years of banking experience . . . experience that will help you with all your banking needs.

THE TORONTO-DOMINION BANK

THE BANK THAT LOOKS AHEAD

GOOD MANNERS

By Mrs. Beeckman

GIFT PROBLEM FOR SILVER ANNIVERSARY

Dear Mrs. Beeckman:

We are going to give a reception to celebrate our Silver Wedding Anniversary soon. We already have all the sterling silver we can ever use, but we would like to have china. My sister has suggested that I register for china at our jeweller. In this way if anyone asks her, she will be able to suggest something we really want. I have chosen a lovely pattern in a modest price range. Please tell me if you approve of this procedure.

— Reader.

I think this is an excellent idea, proper and practical.

Today, presents of silver to the hostess who has all the silver she wants, needs, and can take care of is quite a serious problem . . . and I'm sure your relatives and friends will be delighted to have this sensible suggestion. To me it never has made sense that relatives and friends feel they must give wedding anniversary presents that are of the material that is "symbolic" of the anniversary, rather than presents that would be most welcome to the couple.

THANK-YOU NOTES FOR GIFTS A MUST

Dear Mrs. Beeckman:

We did not have an engagement-announcement party, but I have received quite a few engagement presents. In every case I have thanked the giver either by telephone or verbally. My mother insists that this is not enough, that I should also write a thank-you note. Is this really necessary? — Dorothy

Yes, ma'am . . . this is really necessary, if you really wish to show that you are a person who has a proper sense of courtesy and appreciation. This is an important time in your life when, by every gesture you make, you reveal the kind of manners you have, good or not-good . . . regardless whether or not you are going to take every courtesy and every gift for granted, with not even a proper bow of appreciation in return. Your mother well-knows how important this is in the new way-of-life on which you are entering . . . and you will be very wise indeed to follow her sound advice. Don't be the kind of engaged girl who takes everything and every thoughtful gesture for granted . . . if you are, you may find that thoughtful presents and thoughtful gestures may stop coming your way!

GIVE ADDRESS OF CHURCH ON INVITATIONS

Dear Mrs. Beeckman:

The name of the church in which we are to be married is quite similar to the name of another church in our city, and they are quite often confused. So in our invitations would it be correct to include the address of our church under the name of the church? — T. R.

Yes, entirely proper, sensible, and the address of the church is often given, even when there is no question of confusion-of-names.

Women's Activities

WMS EVENING AUX.

WELLINGTON — The regular June meeting of the Evening Auxiliary of the WMS of Wellington United Church, was held in the Sunday school room on Tuesday evening with a large number of members and visitors present. The president, Miss V. Valleau was in the chair.

Mrs. Clifford Cleave gave the devotional on the theme, "Let's check our driving".

Members were favored with a duet "Teach Me To Pray", by Mrs. Melvin Taylor and Mrs. Dingwall.

Miss Marilyn Brimley favored with a vocal solo.

Mrs. Maybee introduced the guest speaker, Miss Farley of Trenton. Mrs. Clare Campbell moved a vote of thanks to Miss Farley. Delicious refreshments were served by the group in charge. Mrs. Harry Pierson at this time on behalf of the W. A. and W. M. S., presented Mrs. Douglas Tayler with a gift as she has left and is now residing in Picton.

This Week...Every Week...Try a "Different"

CHEESE

Old cheese, new cheese, nippy cheese, mild cheese . . . cheese in slices, rolls, spreads, wedges and loaves . . . whatever your special choice of cheeses, you'll find them at DOMINION. Cheese to make tasty sandwiches . . . cheese to heap on crispy crackers . . . cheese to flavour cooking . . . cheese simply to nibble on. Switch to DOMINION this week. Choose your favourite cheeses from the exciting variety in our gleaming refrigerated display cases . . . and just for fun, try a few you haven't tried before!

June is DAIRY MONTH at DOMINION

ECONOMICAL SPREAD — REGULAR
SOLO MARGARINE 2 1-lb. pkgs. SPECIAL: 49¢

SERVE CHEESE 'N CRACKERS
KRAFT — PLAIN OR PIMENTO
CHEEZ WHIZ 16-oz. jar SPECIAL: 55¢

ADD VARIETY TO YOUR TABLE
DYSON'S — PLAIN OR GARLIC
DAFFO DILLS 24-oz. jar SPECIAL: 25¢

ADDS ZEST TO ANY MEAL
PURE TOMATO
HEINZ KETCHUP 2 11-oz. bottle SPECIAL: 45¢

SERVE CHILLED — SERVE OFTEN
QUEEN'S ROYAL — FANCY
TOMATO JUICE 4 48-oz. tins SPECIAL: 1.00

REAL VALUE!
PANTRY SHELF
WHOLE CHICKEN 3½-4½-lb. tin SPECIAL: 99¢

STOCK UP FOR PRESERVING
"LET REDPATH SWEETEN IT"
GRANULATED SUGAR 5-lb. pkg. SPECIAL: 39¢

STOCK UP AT THIS PRICE
GOLD RIBBON
DOG FOOD 3 15-oz. tins 29¢

SOFT — ABSORBENT
TOILET TISSUE — FAMILY PACK
WHITE SWAN 4-roll pkg. 49¢

STOCK UP AT THIS PRICE!
DEVON — STANDARD
TOMATOES 3 28-oz. tins 69¢

FOR YOUR LAUNDERING
LIQUID
GLIDE STARCH 3c OFF PACK: 17-oz. bottle 24¢

MAKES WORK EASY
HOUSEHOLD CLEANER
SPIC & SPAN 20-oz. pkg. 43¢

THE JAR WITH THE STARS ON TOP
MAXWELL HOUSE
INSTANT COFFEE 6-oz. jar SPECIAL: 99¢

FOR THE PARTY OR PICNIC
SARATOGA
POTATO CHIPS 1gt. 9½-oz. pkg. SPECIAL: 49¢

INSTANT MIX — EASY TO PREPARE
ASSORTED FLAVORS
FRESHIES 5 pkgs. 29¢

"Eat More Cheese for Health"

RICHMELLO — COLORED
OLD CHEESE by the piece lb. 59¢

RICHMELLO — COLORED
NEW CHEESE by the piece lb. 48¢

RICHMELLO
CHEESE SLICES 8-oz. pkg. 31¢

BLACK DIAMOND
OLD CHEESE by the piece lb. 69¢

KRAFT — PLAIN OR PIMENTO
Velveeta Cheese 8-oz. pkg. 35¢

KRAFT CRACKER BARREL
MILD CHEESE 8-oz. wedge 33¢ 12-oz. wedge 49¢
MEDIUM CHEESE 8-oz. wedge 39¢ 12-oz. wedge 53¢
OLD CHEESE 8-oz. wedge 43¢ 12-oz. wedge 57¢

BUY ONE — GET ONE FREE
Chocolate - Butterscotch - Strawberry
Pressurized Cans
HI-FLO SYRUP
2 12-oz. tins 53¢

SAVE 45c
White Cross Paper Towels
2 Rolls and Fixture
All for 99¢

SPECIAL!
The Famous Chocolate Drink
NEW INSTANT TODDY
2 1-lb. tins 79¢

BISCUIT FEATURE!
David's Assorted
WEEKEND MIX
3-lb. Pkg. 99¢

—FROZEN FOODS—

Save 8c! It's new, it's different! SHIRRIFF'S GOOD MORNING SPECIAL:
ORANGE DRINK 2 6-oz. tins 41¢
Save 7c — Just heat & serve! SNOWFLAKE POTATOES SPECIAL:
FRENCH FRIES 3 9-oz. pkgs. 49¢
SAVE 4c BOOTH SPECIAL:
COD FILLETS 16-oz. pkg. 29¢
Plump — Tender BIRDSEYE BABY
LIMA BEANS 10-oz. pkg. 29¢

OUR GUARANTEE
All merchandise sold at your Dominion Store is unconditionally guaranteed to give 100% satisfaction.

—FRESH FRUITS & VEGETABLES—

GEORGIAN NO. 1 YELLOW FLESH
PEACHES Heaping Quart Box 29¢
FIRST OF THE SEASON — CALIF. NO. 1
SANTA ROSA PLUMS Quart Box 39¢
ARIZONA NO. 1 VINE RIPENED
CANTALOUPES Jumbo Size 45 2 for 39¢
FIRST OF THE SEASON — CALIF. THOMPSON
SEEDLESS GRAPES lb. 39¢
FIRST OF THE SEASON — ONTARIO GROWN
ARRIVING DAILY
STRAWBERRIES ATTRACTIVELY PRICED

AVAILABLE ONLY AT DOMINION

RICHMELLO — CREAMY
Salad Dressing 8-oz. jar 19¢ 16-oz. jar 33¢ 32-oz. jar 65¢

DOMINO
INSTANT COFFEE 7-oz. jar 35¢ 4-oz. tin 85¢

Cut Bread Costs — Carry it home and serve!
RICHMELLO — WHITE
SLICED BREAD 24-oz. loaf 18¢

DOLE — FANCY
FRUIT COCKTAIL 20-oz. tin 35¢

MITCHELL'S — FANCY
APPLESAUCE 2 20-oz. tins 37¢

GUARANTEED QUALITY MEATS
RED OR BLUE BRAND

ROUND STEAK OR ROAST (Boneless) lb. 79¢
ROUND END (FULL CUT)
RUMP ROAST lb. 79¢
MAPLE LEAF — SWEET PICKLED
COTTAGE ROLLS lb. 55¢
ESSEX — RINDLESS
SIDE BACON 1-lb. pkg. 59¢
MAPLE LEAF GLAZED — COOKED
PORK HOCKS lb. 33¢

Give DAD a Gift he can WEAR

How to Get Further with Father on His Day . .

GRANDPA IS VERY MUCH IN THE GIFTING PICTURE, TOO!

Shhh! Dad's "expecting" . . . something to wear, as his Father's Day gift . . . preferably from our always smart selections — May we suggest

Belts | Sleeveless Sweaters | Pullover Sweaters | Socks

Pyjamas | Ties | Jackets | Pants

T-Shirts | Sport Shirts | Dress Shirts | Dressing Gowns

AND MANY OTHER SUGGESTIONS

WALKERS
MEN'S & BOY'S WEAR
FRONT ST.
DIAL WO 2-4039

VALUES EFFECTIVE IN BELLEVILLE UNTIL CLOSING TIME SATURDAY, JUNE 20th.
DOMINION STORES LTD.

CUT FOOD COSTS AT DOMINION

THE FAMILY COUNCIL

EDITOR'S NOTE: *The Family Council consists of a judge, a psychiatrist, three clergymen, a nursery editor, a women's editor and two writers. Each article is a summary of an actual case history. The Council reports on problems that have been dealt with by responsible agencies and counsellors.*

Roberta D. My sister-in-law won't respect my standards.

Leonard B. She shouldn't try to change her.

* * *

Roberta D. — My younger brother and his bride recently came to stay with me in my home until they find a place of their own and get settled in our community.

My sister-in-law is a charming girl and I am very fond of her, but I'm afraid we haven't gotten along as well as I would like. For one thing, she is very set in her ways. She is 19 and I am ten years older so I think I can teach her a few things, but at one word from me she does exactly as she pleases.

I feel that when she has her own home she can do as she likes, but I expect her to respect my standards while she is with me.

For example, she has a habit of running out of the house in the morning in her robe and slippers to buy a newspaper. This is embarrassing to me and I told her so. She has been in a huff ever since and my brother is angry with me.

* * *

Leonard B. — My wife and I appreciate Roberta's hospitality very much, but I don't think that she should try to change Sheila. It is true that Sheila is stubborn and doesn't take criticism readily, but it shouldn't concern Roberta. The neighbors aren't going to think any worse of her if her sister-in-law runs outside in a robe and slippers.

Sheila comes from a small town where the standards are very different from what they are here. Roberta should recognize that not everyone can be like her. She has made Sheila very unhappy about something that is not important.

Sheila really likes Roberta very much, but she just isn't the kind to be bossed. It is hard starting our married life in a place that isn't our own. I have wanted to get just a room elsewhere, but Roberta won't hear of it.

* * *

The Council: While much of what Leonard says is true, we can't see where Roberta has done wrong by telling her sister-in-law that she is violating standards that are important to her.

It is true that the neighbors probably won't think any worse of Roberta if her sister-in-law goes out of the house in a robe. But it is natural for Roberta to want others to think highly of her family. Roberta's pride in her family should be comforted. She holds a certain position in the community and wants her brother and sister-in-law to share in it.

Roberta shows genuine liking for Sheila when she expresses concern about her appearance and Sheila is rather childish to get into a "huff" about constructive criticism. It is her obligation as a guest to uphold the standards of the family whose hospitality she is enjoying.

Outside of this issue, we think Roberta should curb her desire to teach or criticize. All learning implies a willing or eager pupil. It is useless to try to point teachings on a reluctant pupil. Sheila will undoubtedly have to learn many things the hard way, but it would be foolish for Roberta to impair the future relations in an effort to make things easier for Sheila.

Age and Poor Output Deprive Women of Job

By PAUL GRESCOE
Canadian Press Staff Writer

WASAGAMING, Man. (CP) — Older women are being deprived of work because of their age and poor output, a government labor official told the National Council of Women of Canada Monday.

Miss Marion Boyce, women's bureau director of the federal labor department, told the council's meeting volunteer agencies must give counselling to the mature woman who returns to work after raising a family.

A survey by local women's councils revealed employment was given to younger women where their output was greater—such as in operating business machines.

Miss Royce said that in large businesses pension plans tended to cause discrimination against older women. However, she added, the woman returning to work after her children have grown had a chance to accept varied lines of employment requiring different educational backgrounds.

Mrs. G. B. Finlayson of Ottawa was named council president.

The council adopted a resolution urging development of peaceful use of atomic energy being made by nations co-operating through the United Nations.

Cult of 'Do-It-Yourself' Gets Man From Boredom

OTTAWA (CP) — A Toronto social worker says "the cult of do-it-yourself has rescued Canada's male of the species from obscurity and boredom."

Edgar Perretz, University of Toronto professor and consultant for the Ontario health department's mental health division, said today the cult "has captured the heart and mind of North American manhood. So many of us are wage-earners or salaried sheep."

Mr. Perretz addressed the Canadian Welfare Council's annual meeting. He discussed the effects of industrialization and urbanization on family life.

PROTECTS FROM GUILT

He said do-it-yourself work protects man from the guilt he might feel with so much leisure time. It allows him to see a job through from beginning to end and it is a "male sport" that differentiates a man's use of leisure time from that of his wife.

It restores the dignity of man as provider, house - builder, house-mender and repairman, he said.

The do-it-yourself cult also illustrates the capacity of a society to "devise or invent substitutions that satisfy individual and collective needs within a social context that has changed so radically."

FAMILY PROBLEMS

Mr. Perretz said the effects of migration, the fiercely competitive white-collar scramble and wage-earning mothers all contribute to the problems of the modern family.

He said there would be practical value and academic merit in making family life education part of the secondary school curriculum.

With the continuous movement of families from home to home within a city as parents seek to better themselves in jobs, pay and benefits, parents are abdicating their responsibilities to institutions outside the home, he said.

Don't let a spot of early spring sunshine tempt you into hanging sheets and shirts out in freezing weather to dry. Intense cold is apt to bring cotton fibres...

WALKER HARDWARE WALKER HARDWARE

ADVICE TO NEWLYWEDS
OR - - YOU?

Tell him the truth
When something's bumpy;
It's Not OUR DINNERWARE
But YOUR gravy's lumpy.

WALKER HARDWARE

WALKER HARDWARE WALKER HARDWARE

GOLDEN OPPORTUNITY
SALE VALUE
GENERAL ELECTRIC
PRESENTS
CANADA'S
EASIEST-TO-OPERATE
RANGE
Helps good cooks become better than ever
AUTOMATICALLY

MODEL SID 366

Here are the all new G-E Automatic Timer Controls. They're as easy as pie to understand and to set. Just a few simple steps for complete automatic cooking. You get perfect results every time — even when you're down town shopping! Oven Timer turns oven on and off exactly when you want it — Minute Timer signals cooking intervals from one to sixty minutes, and there's a handy electric kitchen clock too.

- FINGERTIP PUSHBUTTON CONTROLS switch surface units on and off, set exact heats from warm to high. Coloured Tele-Cook lights point up which unit is on, and at what heat.
- AUTOMATIC CALROD SURFACE UNIT pot-watches for you. The correct cooking temperature is maintained automatically. Over-boiling and burning is prevented. It is fast too.
- Other features include: large master oven with smokeless radiant-heat broiler; automatic meat thermometer; two appliance outlets — one timed; automatic surface grill; no-drip cooktop, and full width storage drawer.

EXCLUSIVE G-E MEAT THERMOMETER is so easy to use. Just insert it into the roast. Dial desired "Done-ness" required on the Control Panel — and forget it. Buzzer will signal when roast is cooked to perfection.

G-E MASTER OVEN is so simple to keep clean. Enamel and enclosed broil unit lifts out for easy cleaning. There are no difficult to reach areas — dirt cannot collect on the smooth, rounded oven corners.

YOU'LL just love the all new 1959 G-E Pushbutton Range — automatic cooking was never so easy, or such fun to do. It's handsome too — "Straightline" design gives your kitchen a modern built-in look, and you have the choice of exciting G-E Mix-or-Match colours. See this wonderful new range today. G-E Ranges are available in 40", 30" (illustrated), and 24" sizes. Call in at your nearest G-E Dealer's for a free demonstration — see for yourself why more Canadians choose General Electric Appliances than any other make.

GENERAL ELECTRIC
AUTOMATIC
PUSHBUTTON RANGE
Made in Canada
CANADIAN GENERAL ELECTRIC COMPANY LIMITED

AS LITTLE AS $2.50 A WEEK

IRELAND'S
FURNITURE & APPLIANCES LTD.
210 FRONT ST. BELLEVILLE
TEL. WO 2-3491

R. E. KUNTZE
& SONS LTD.
217 FRONT ST. BELLEVILLE
TEL. WO 8-6493

WEAVER
HOME APPLIANCES LTD.
ELGIN STREET TRENTON
TEL. KE 2-3551

DAD WANTS...
Gifts He Can Use
From GOODMAN'S
For the widest selections of Gifts Dad will really enjoy, visit Goodman's today.

HERE ARE A FEW SUGGESTIONS

Dress Shirts ..... from $3.95
Sport Shirts ..... from $4.95
Suits, wide selection from $49.50
Socks ..... from $1.00
Sport Jackets ..... from $19.95
T-Shirts ..... from $1.00

TIES from $1.00
SWIM SUITS from $1.95
STRAW HATS from $2.95
WINDBREAKERS from $5.95

Suede Jackets Dry Cleanable from $19.95
Slacks from $8.95
Belts from $1.00
Jewellery Sets & Links from $2.50
Pyjamas from $4.95

MANY OTHER GIFT SUGGESTIONS

THIS IS A PARTICIPATING STORE IN THE $100. FREE WARDROBE DRAW!

REMEMBER DAD ON HIS SPECIAL DAY, JUNE 21st.
GOODMAN'S
STORE FOR MEN
DIAL WO 8-3249

IRISH WHISKY

DUBLIN (AP) — The Republic of Ireland plans to double its whisky advertising in the United States. In the 12 months up to March 31 Ireland spent $120,000 on such advertising in the U.S., and widespread consumer interest was stimulated.

© LOCAL Reproducers, Inc.

LEAN
PEAMEAL ROLL lb. 49¢

LEAN
SHOULDER PORK CHOPS lb. 49¢

ROLLED
RIB ROAST BEEF lb. 65¢

FRESH LEG OF PORK Whole or Half lb. 49¢

LEAN MINCED BEEF 3 lbs. $1.00

CHICKEN LEGS Ideal for frying lb. 59¢

SIRLOIN or WING STEAKS lb. 83¢

BONELESS
ROUND STEAK or ROAST lb. 79¢

VEAL PATTIES 4 lbs.
WIENERS 3 lbs.
COUNTRY SAUSAGE 4 lbs.
TULIP MARGARINE 4 lbs.
$1
Any Above Item

BOLOGNA BY THE PIECE END CUTS lb. 29¢

SLICED COOKED HAM lb. 89¢

Black's MEAT MARKET
WO 8-0910
23 BRIDGE STREET E.

HP SAUCE
Always the Sign of a Good Place to Dine

A&P

You ALWAYS PAY LESS!

COMPLETE YOUR SET WITH THESE MATCHING PIECES.

SAVE! with Maxcrest Aluminum Cookware

EXTRA THICK • MIRROR FINISH • HEAT PROOF HANDLES

3 quart capacity with 2 quart insert. Domed cover. Measuring graduations.

5-in-1 Combination

$2.99

ALL PRICES SHOWN IN THIS AD EFFECTIVE WEDNESDAY, THURSDAY, FRIDAY and SATURDAY

A&P 100th Anniversary RECORD BARGAIN

A TREASURY OF THE WORLD'S BEST MUSIC

Save over $40.00 on a Complete Set of 16 Classic L.P. Records with Free Giant Album.

RECORD NO. 16 ON SALE THIS WEEK

for only 1.59

THIS WEEK'S RECORD—
Saint Saens' Carnival of the Animals

REVERSE SIDE—
Chopin: Concerto No. 1 in E Minor, Op. 11 for Piano and Orchestra (Second and Third Movements)

Records Nos. 1 to 14 Still Available.

Super-Right Meat Specials!

BEEF ROASTS

BLADE BONE REMOVED
BLADE SHOULDER FULL CUT lb **47¢**

PRIME RIB ROAST SHORT CUT lb **69¢**

MEATY SHORT RIBS LEAN, BRAISING lb **29¢**

Small Link, Tray Pack
PORK SAUSAGE lb **39¢**

Sliced
MACARONI & CHEESE LOAF 1-lb pkg **59¢**

Sliced
OLIVE LOAF 1-lb pkg **59¢**

Shopsy's, 24-oz Net
BOLOGNA CHUB each **59¢**

Turkey, Chicken or Beef
FROZEN PIES BANQUET BRAND 3 for **69¢**

Lake
TROUT FILLETS 1-lb pkg **59¢**

Bakery Features!

BAKED IN A&P'S OWN BAKERY BY MASTER BAKERS

Jane Parker — Reg. 55c—SAVE 6c
RHUBARB PIE each **49¢**

Jane Parker — Reg. 65c—SAVE 6c
STRAWBERRY PIE each **59¢**
STOCK UP YOUR FREEZER AT THIS LOW PRICE!

Jane Parker — Reg. 53c—SAVE 14c
LARGE ANGEL CAKE each **39¢**

Jane Parker — Reg. 39c—SAVE 6c
COFFEE CAKE Apple Raisin each **33¢**

Jane Parker — Reg. loaf 18c—SAVE 3c
BREAD CRACKED WHEAT 2 24-oz loaves **33¢**

Frozen Food Specials!

Fancy Quality — Reg. 2 for 37c—SAVE 7c
A&P PEAS 3 12-oz pkgs **49¢**

Real Lemon — Reg. 2 for 25c—SAVE 5c
LEMONADE 4 6-oz tins **45¢**

New All Purpose Liquid Cleaner
MR. CLEAN 32-oz btl **89¢**

With Nylon and Cotton Brightener . . . New
NYLON DREFT giant size **99¢**

Cleanser with Chlorine! 6¢ Off Deal
COMET 2 giant tins **45¢**

Laundry Additive
SPIC & SPAN large size **43¢**

Tide's In, Dirt's Out
TIDE king size **1.33**

& ...rtening — 10¢ Off Pack
CRISCO 3-lb tin **97¢**

AN IDEAL FATHER'S DAY GIFT
POPULAR BRANDS
CIGARETTES ctn of 200 **3.19**
Except Camels, Daily Mail, L&M, Winston.

100th Anniversary Specials!

Clark's Fancy Quality — Reg. tin 29c—SAVE 4c
TOMATO JUICE 48-oz tin **25¢**

Lushus — Reg. 3 pkgs 29c—SAVE 3c
JELLY POWDERS 3 3-oz pkgs **26¢**

Choice Quality — Reg. 2 tins 29c—SAVE 9c
A&P PEAS 4 15-oz tins **49¢**

Sunnyfield Salted — Reg. pkg 29c—SAVE 4c
PEANUTS BLANCHED 14-oz cello pkg **25¢**

Ingersoll — Reg. jar 65c—SAVE 6c
CHEESE SPREAD 16-oz jar **59¢**

Dr. Ballard's — Reg. 2 tins 27c—SAVE 9c
DOG FOOD CHAMPION 4 15-oz tins **45¢**

Choice Quality — Reg. 2 tins 37c—SAVE 2c
PEACHES BRIGHT'S 2 15-oz tins **35¢**

Orange Pekoe — Reg. pkg 79c—SAVE 4c
TEA BAGS RED ROSE pkg of 60 **75¢**

Chicken Noodle — SPECIAL!
SOUP MIX LIPTON'S 4 2½-oz pkgs **49¢**

Clark's (In Chili Sauce) — Reg. 2 tins 33c—SAVE 4c
PORK & BEANS 2 15-oz tins **29¢**

Fresh Fruit & Vegetable Specials!

Carolina, Yellow Flesh, No. 1 Grade
PEACHES heaping quart box **29¢**

California, Vine Ripened, Jumbo Pack, No. 1 Grade, Size 36
CANTALOUPES ea **23¢**

Sugar Sweet, Yellow, Firm, No. 1 Grade
BANANAS lb **17¢**

Ontario Grown, A&P Label, Controlled Atmosphere, Northern Spies and McIntosh Reds, Fancy Grade
APPLES 3-lb cello bag **35¢**

Fresh Bunched, Large Original Bunches, No. 1 Grade
CARROTS 2 bunches **25¢**

Arizona Bermuda, New Crop, Mild, No. 1 Grade
ONIONS 3-lb cello bag **29¢**

Ontario Grown, Fresh, Green, No. 1 Grade
CABBAGE each **10¢**

NATIVE GROWN STRAWBERRIES NOW AT THEIR BEST. BUY THEM EARLY!

Come See, Come Save, at These Low Everyday Prices!

Sole Regular
MARGARINE 2 1-lb pkgs **51¢**

Kingsel
BLEACH 32-oz btl **19¢**

Homogenized
MILK plus deposit quart **23¢**

Facial & Deodorant
WOODBURY'S SOAP 3 reg. cakes **35¢**

St. Lawrence
CORN OIL 25-oz tin **57¢**

Birdseye Frozen
MIXED FRUIT 15-oz pkg **49¢**

Dad's
COOKIES pkg of 12 **31¢**

All Purpose Cleaner
LESTOIL 32-oz btl **85¢**

Protein Cereal
PABLUM 8-oz box **25¢**

& Delicious Flavours
NO-CAL BEVERAGES 16-oz btl **19¢**

Navy
TOILET TISSUE 2 rolls **21¢**

Laing's
C. C. SAUCE large btl **23¢**

Spratt's
BONIO DOG FOOD 2 1-lb pkgs **39¢**

Robin Hood
ORANGE CAKE MIX 15¾-oz pkg **35¢**

Lipton's
ONION SOUP MIX 2 2-oz pkgs **35¢**

Green Giant
GREEN PEAS 2 15-oz tins **35¢**

Betty Crocker
CARAMEL PUFFS pkg **29¢**

Orange Pekoe
SALADA TEA BAGS pkg of 60 **79¢**

White Swan
TOILET TISSUE 4 roll family pack **49¢**

British Consols
CIGARETTES carton of 200 **$3.29**

Pure Coloured
TOILET TISSUE pkg of 2 rolls **27¢**

Del Monte Pineapple
GRAPEFRUIT DRINK 48-oz tin **37¢**

Dr. Ballard's — 2¢ off deal
WHOLE FISH CAT FOOD 2 15-oz tins **31¢**

Canned Meat
SWIFT'S PREM 12-oz tin **45¢**

Monarch Regular
MARGARINE 2 1-lb pkgs **55¢**

Javex
LIQUID BLEACH 32-oz btl **25¢**

Robin Hood
WHITE CAKE MIX family size pkg **37¢**

York
GHERKINS 16-oz jar **35¢**

Gerber's
FRUIT JUICES 6 5-oz tins **65¢**

Plain or Pimento
CHATEAU CHEESE 8-oz pkg **35¢**

Yellow Quick
BLUE RIBBON MARGARINE 1-lb pkg **35¢**

Swift's
JEWEL SHORTENING 1-lb pkg **33¢**

Mahisco
SHREDDED WHEAT pkg **21¢**

Aylmer
TOMATO SOUP 2 10-oz tins **27¢**

Five Roses
ENRICHED FLOUR 7-lb bag **59¢**

Cresse & Blackwell
NUT ROLLS 8-oz tin **27¢**

Rose Brand
SWEET MIXED PICKLES 16-oz jar **33¢**

Bright's
TOMATO JUICE 48-oz tin **29¢**

Fray Bentos
CORNED BEEF 7-oz tin **29¢**

Hallmansy's
REAL MAYONNAISE 8-oz jar **31¢**

Bonnie Brae
APPLE & STRAWBERRY JAM 24-oz jar **37¢**

E. D. Smith's
PURE STRAWBERRY JAM 12-oz jar **37¢**

Kellog's "Litty Chip"
MARMALADE 12-oz jar **31¢**

Stafford's
CHERRY PIE FILLING 20-oz tin **37¢**

Heinz
HOT KETCHUP 11-oz btl **27¢**

Kraft
MINIATURE MARSHMALLOWS 10½-oz pkg **29¢**

Bright's Vitaminized
APPLE JUICE 48-oz tin **29¢**

Clover Leaf, Fancy Quality
WHITE MEAT TUNA FISH 7-oz tin **39¢**

20¢ Off Pack
BLUE SURF giant size pkg **63¢**

McKenzie's
CORN RELISH 15-oz jar **35¢**

Marie Lynn
LIQUID DETERGENT 12-oz tin **46¢**

Master Dog Food
MEAT STEW 2 14½-oz tins **39¢**

Peek Frean
SHORTCAKE BISCUITS 8-oz pkg **25¢**

Nabisco
BLACK CURRANT JAM 12-oz jar **39¢**

Canned Meat
KLIK 12-oz tin **45¢**

Soft-Nite
TOILET TISSUE pkg of 2 rolls **27¢**

O'Cedar
SCOTTY MOP each **$1.89**

PARAMOUNT RED
SOCKEYE SALMON
½'s tin **49¢**

BALLET COLOURED
TOILET TISSUE
twin pack **25¢**

Aunt Lou Looks Back on Real Active Life

VERNON, B.C. (CP)—At age 95 Louise Campbell - Brown looks back on an active life as a missionary's wife in China. Mother of three, she is the widow of Colin Campbell-Brown, a Presbyterian missionary to China who died in 1924.

Affectionately known as Aunt Lou, she vividly recalls the busy years in China but says "now I am old and a little weary."

From 1893 to 1911 she and her husband were stationed at Chuan Chow Fu, near Amoy, where their children were born.

In addition to her work as a missionary's wife and mother of a growing family, Aunt Lou taught a class of Chinese boys, a venture which later resulted in the establishing of Chuan Chow Westminster College. She also adopted a Chinese daughter, now a maternity doctor in the Philippines.

She was 75 in 1930 when she regularly heeded the call of duty, rolling back to a China torn by Japanese aggression. During her 13-month stay in Amoy she taught English to boys, lived on rice, cabbage and flour and suffered through Japanese bombing raids.

On one occasion she made a long journey through bandit - infested country and reached her destination unharmed.

"Had we had a guard of soldiers it probably would have incited the bandits to attack us, but an old woman walking alone! There was nothing to attack," she said.

PIONEER CANAL

The first Lachine canal on the St. Lawrence was opened in 1825, seven years before the first Rideau canal.

PEACEFUL SUBMARINES

BONN (AP) — The West German defence ministry has ordered three miniature submarines for underseas experimentation. A spokesman said the submarines of 100 tons each, would have no combat role.

What Makes Babies Cry? Here Are Some Answers

"Nothing seems to shatter the peace and tranquillity of the home more than the infant who cries," says Dr. Robert Johnson of the Hospital for Sick Children, Toronto, writing in the current issue of Health magazine, official publication of the Health League of Canada.

He says that parents suffer from too much and varying advice and that the whole problem boils down to the simple fact that most parents do not know when they have done all they can for their infant.

Dr. Johnson points out that infants have only eight needs which can be satisfied through the medium of another human being. Here is his working list:

1. Protection from injury.
2. Shelter.
3. Clothing.
4. Physical comfort (wet or soiled).
5. Security.
6. Thirst.
7. Hunger.
8. Companionship.

In our society, the first three are the responsibility of the parents or persons in charge of the child, says Dr. Johnson, and they are nearly always provided in the home.

There remain five things a parent can offer the crying child:

1. Physical comfort — if the infant is wet or soiled, change him.
2. Security — pick him up and cuddle him for two minutes.
3. Thirst—offer him a drink of water.
4. Hunger — offer...the...infant a feeding.
5. Companionship — play with him if he so desires.

When the parent has tried all of these things, it is time for him or her to sit back and say, "I have done what I can for you as a fellow human being. If your troubles are beyond this I cannot help you, and must decide whether to let you settle your problems yourself or call someone more skilled to ascertain if you are ill."

Dr. Johnson emphasizes that the child should be attended to promptly, and that the parent has fulfilled the basic five steps in caring for the infant, and when the infant left alone fails to settle, then expert advice from the family physician should be sought.

With this method of constant repetition of an adequate but understood routine, the parent and child can come to a mutual understanding as to what results when the child cries, and how much the child can expect and receive from the parent when he does cry, concludes Dr. Johnson.

Women's Institute

QUINTE W. I.

The Quinte Women's Institute held the monthly meeting at the home of Mrs. Arnold Mitchell on June 9th, with a good attendance of members and visitors.

The president, Mrs. R. Aikins, opened the meeting, and thanked the hostess for opening her lovely home, and welcomed all members and visitors.

The secretary - treasurer, Mrs. E. Jeffery, gave the report of the "Blossom Tea" and all letters of business. A donation of $10 is to be sent to the blind. The short course is to be discontinued for this summer and those who care to go to another Institute, may do so if they wish.

The Tweedsmuir History Book was discussed and Mrs. W. Tufts asked the members to get material ready and come to her home in the near future. A picnic was also mentioned.

Mrs. D. Aikins, in the absence of Mrs. K. Vivian, district director, gave the highlights of the district annual at Empey Hill.

Mrs. C. Keers, convener for education took over the meeting and asked Mrs. A. Mitchell to give the motto, "As a Man Thinketh in His Heart is He."

Mrs. W. Clare, as guest speaker was called upon to give her demonstration on making different articles from foam rubber which was educational. They consisted of sofa pillows, mats, flowers, baby bibs, purses, corsages and other articles too numerous to mention. She gave each lady who cared to make an earring, pieces of rubber and showed them the method. A number of ladies bought some of the things and others gave her an order for some.

Mrs. J. Garnett thanked Mrs. Clare for the showing of her lovely articles.

The hostess, Mrs. A. Mitchell, presented Mrs. Clare with a pair of milk-white vases filled with peonies.

Refreshments were served by Mrs. Mitchell and her conveners, and a social half hour spent.

ASHLEY FURS
Cold Storage
- Spotless Storage Vaults
- Moths! Fire! Heat!
- Dust! Theft!
- Fully Insured

"You Pay No More"
294 Front St., 322 Coleman St.
WO 2-4375
Phone: WO 8-8422

Don't Wait! ACT NOW!
HAVE A QUALIFIED SERVICE MAN CLEAN AND CHECK YOUR HEATING UNIT
This is what your furnace will get:
1. Clean furnace, smoke pipe and chimney base.
2. Clean or renew filters.
3. Make needed adjustments to controls, ignition and burner parts.
4. Clean or renew nozzle and clean or renew oil filter core.
5. Lubricate motors.
6. Clean and check thermostat.
7. Test complete operation of unit.

VANDUSEN'S Heating Service
CLIFF HOWIE
DIAL WO 2-3277

FOR GRADUATION

Every boy and girl appreciates a brand new, fair model
BICYCLE
We suggest that you lay yours away now while there is still a good selection of colors, models and sizes.
NO MONEY DOWN - 50c A WEEK
AT
BOOTH RADIO AND TELEVISION LTD.
170 Front St. (Opp. City Hall)
Dial WO 8-5385

OPEN ALL NIGHT
COZY GRILL
207A FRONT STREET

For "the rest of your life!"
KROEHLER
PLUS+BUILT FOR COMFORT
Relaxer chair
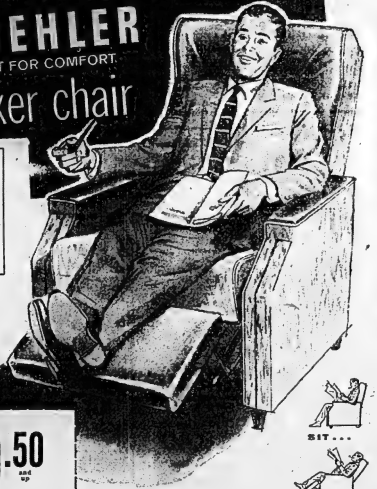
JUST THE GIFT FOR "DAD"
ON HIS DAY
SUNDAY, JUNE 21st.
BEST BUY Regal QUALITY STYLE COMFORT
you can BE CONFIDENT WITH KROEHLER
$79.50 and up
SIT...
STRETCH...
RELAX
Here's the chair that man in your life will rush home to! Here's the chair you'll watch TV from! Here's that "you-can-stretch-out-in-it" chair with famous Kroehler "cushioned" comfort: deep seat, body-conforming back, and plenty of leg support. Relax, and enjoy it to the fullest! This handsome Kroehler Relaxer chair comes in your choice of colors—and you can get it on your own terms. Come in and make arrangements today.
YOU MAY TAKE ADVANTAGE OF WRAY'S FRIENDLY CREDIT TERMS.
WRAY'S HOME FURNISHERS
"THE FURNITURE HOUSE OF QUALITY"
306 FRONT STREET
DIAL WO 8-8523

GRAND COLLECTION OF GIFTS FOR DAD
STORE HOURS
MON., TUES., SAT. 9.00 - 5.30
WEDNESDAY 9.00 - 12.30
FRIDAY 9.00 - 9.00
ZELLER'S
RETAILERS TO THRIFTY CANADIANS

SMOKERS — 26 ins. high — Wrought iron and brass plated stands. Colorful ceramic ash trays. Designs that will please Dad.
1.98 - 9.98

PORTABLE BAR — Dad will like serving Summer drinks from this bar! Complete—brass plated stand, 8 glasses and glass ice bucket.
6.98

SPORT BAG — A grand gift! Brown or blue Nylon Sport Bag grand for fishing, golf and boating trips. Handy 17-inch size. A good looking bag Dad would choose for himself.
3.98

SURE-TO-PLEASE!—Dad will appreciate a cool and comfortable Polo Shirt! Of cotton-mesh or cotton-knit in popular colors. Sizes S-M-L.
98c
SPORT SHIRTS — So right for Gift-giving! Great variety of styles in Summer-right fabrics. S-M-L.
1.98
"OMBRE" SHIRT — Acetate Jacquard Sport Shirt in sizes S-M-L. Just right.
3.98

HANDSOME GIFT! SPECIAL!
SUPER VALUE! — Dad will be multi-useable with this Windbreaker for sports and casual wear! Of processed cotton poplin fabric in beige or navy. Sizes S-M-L. Sale-priced, only
2.67

PRACTICAL! STURDY! SPECIAL!
A WELCOME GIFT — for a Dad who goes camping, or loves to garden! Bar-jackets of sturdy "Sanforized" grey cotton drill. $2.49 value! Sale-priced, only
2.99

EVER-WELCOME GIFT! SPECIAL!
NYLON "STRETCHES" ANKLETS—Practical, ever-pleasing gift for a swell Dad! Select several pairs from a great variety in summer smart-styles and colors. They stretch to fit! Sale priced, only pr.
77c

SPORT SHIRTS are wonderful Gifts for dad! These wash and wear cotton broadcloth Shirts will be Dad's favorite for town and country wear. Choice of colors.
2.98

GRAND GIFT! — Give Dad swimming trunks! Choice of "boxer" style in cotton plaids; "Jockey"-types of rayon faille "tastex". Sizes S-M-L.
2.49 - 2.98
POLO SHIRTS — Dad will be delighted with an "Italian" style cotton knit shirt! White, Red and Black. S-M-L
1.98
GINGHAM CHECK SHIRTS —Great variety! "Sanforized" colors. Sizes S-M-L
Girls-Sizes
2.98

GIFT-RIGHT — Dress Slacks of excellent quality rayon flannel in shades to blend with Dad's sport jackets and sport shirts. Sizes 30 to 42.
5.98
WINDBREAKERS — Popular baseball type of good looking cotton suede. Sure to be a gift Dad will appreciate. Choice of colors. Sizes 36 to 46.
8.98
240 FRONT ST.
ZELLER'S LIMITED
PHONE WO 2-3249

FOGGY WEATHER

(Continued from page 1)

Thursday morning to greet the royal party.

The Queen's itinerary has her visiting St. John's until late Friday morning when she would leave for Gander. From there she would go to the Corner Brook area by plane Friday afternoon. She would fly Saturday to Stephenville and leave that afternoon for Sept-Iles, Que.

Meanwhile, the Royal Tour yacht Britannia sailed from Sydney today for Sept-Iles. Her departure was a day ahead of schedule. Reason for the change could not be learned immediately.

Informed sources here say that if the Queen's arrival point is changed, it is likely that her provincial tour would be reversed with it ending up here.

Elaborate plans have been made for the arrival of the royal visitors here. The plane will be met by a 21-gun salute and a city decked in flags and bunting, hand to greet the Queen and her consort will be Prime Minister Diefenbaker, Governor - General Massey and Premier Joseph R. Smallwood of Newfoundland.

TO OPEN TERMINAL

Highlight of the three - day Newfoundland tour will be the official opening by the Queen of the new $1,500,000 terminal building at Gander airport. The tour of the island will take the couple across the province to Corner Brook.

They leave Newfoundland by air Saturday at 12.45 p.m. NDT for Sept-Iles, where they go aboard the Britannia for the long trip up the St. Lawrence River and later into the Great Lakes.

During the Canadian tour, the royal party will travel by yacht, aircraft, trains and cars where necessary.

The Queen and President Eisenhower, aboard the Britannia, will sail past a combined fleet of 16 Canadian and United States naval vessels June 26 while on passage through Lake St. Louis, just west of Montreal. The naval ships, anchored in a single line, will be dressed in flags and each vessel will be manned by "cheer ship" as the Britannia passes down the line.

TO ATTEND RACES

The royal visitors will meet 4-H groups in Saskatchewan, visit a modest dairy farm in Prince Edward Island, attend the famed running of the Queen's Plate in Toronto, tour industrial sites in Sault Ste. Marie and Sudbury and attend the International Festival of the Arts in Vancouver.

The Queen will become the first ruling monarch to set foot in Canada's North when she visits Dawson City, Whitehorse, Mayo, Yellowknife and Uranium City.

The tour ends Aug. 7 at Halifax from where the royal party will board the Britannia for home.

Desperadoes Caught by Police Hiding in Woods

MIDDLEBORO, Mass. (AP)—The desperado Coyle brothers, sought in deep woods since Monday in the slaying of a Philadelphia policeman, were captured today by a squad of state troopers.

Reports said William Coyle, 22, was wounded. His brother, John 24, was reported unharmed.

A telephone call from a house in the area where the search had been concentrated led to the climax of the biggest manhunt in Massachusetts history.

Walter Schmidt of Union City, N.J., was the man who tipped police. He and his wife were visiting at the home of Mrs. Schmidt's mother, Mrs. Victoria Canova, in South Middleboro when he saw two men prowling around outside.

Schmidt called police and half a dozen squad cars were at the Canova home in seconds. The troops beat into the woods and fired.

ONE KILLED

One brother was carried out of the woods on a stretcher. The second was stripped of his clothing as a precaution and wrapped in a trooper's raincoat.

The brothers apparently had broken into a house earlier in the hunt and obtained food and fresh clothing.

They had been reported armed with five pistols and three belts of ammunition.

They drove here from Philadelphia with a hostage, William Sedgwick, 49, whom they kidnapped in his own car. Sedgwick escaped after the brothers held up a liquor store Monday and fled into the woods.

For 10 days, Sedgwick said, he and the Coyles lived in the auto subsisting on a few sandwiches the first three days and then only on marshmallows.

FAMOUS PAINTER

Sir John Gilbert, the English artist who died in 1897, sketched and drew in his earliest childhood.

J. BRYSON LESLIE W. DON LESLIE

To Our Customers

In June 1919, after twenty years' experience in the shoe business, the late William M. Leslie founded the Leslie's Shoe Store. Today the same business is carried on by his two sons, Donald and Bryson.

Forty consecutive years of successful business operation could not have been possible without the loyal support of hundreds of people in this area. In sincere appreciation to these many customers, Leslie's wish you to celebrate with them their FORTIETH ANNIVERSARY by getting in on some of the wonderful BIRTHDAY SPECIALS which they are featuring for the next ten days.

To avoid disappointment, you are advised to shop early because these specials — all merchandise from their regular stock — are just too good to last.

Please remember you will receive the same service on the purchasing of these BIRTHDAY SPECIALS as ordinary merchandise.

Thank you for your valued patronage.

Bryson and Don Leslie

HERE IS NEWS

(Continued from page 1)

in number, the disciplined hard core commanded the only well ready to move. Relatively small organized political party. It had control of virtually all mass organizations.

Premier Abdel Karim Kassem apparently still had army support, but the eager ones among the Communists seemed confident they could handle that problem.

Then the Communists' backtracked, called off an "education campaign" for participation in the government, proclaimed their loyalty to Kassem.

What caused this reversal? First, Kassem's resistance to the Communists seemed to have stiffened.

Then, it was plain he still had considerable personal following in Iraq.

For Moscow it became a choice: Take power in a country which still could blow up or retain whatever gains Soviet policy had made in the Middle East toward long range goals. Moscow picked provoking a solid Middle East anti-Communist front. Iraq, lacking a frontier with a Communist power, might not long be held firmly in the Red grip.

BILL DING'S SPECIAL!

ALUMINUM SELF-STORING COMBINATION DOORS

$39.95 All Standard Sizes

Completely Installed $49.95

- AUTOMATIC CLOSER
- SPRING AND CHAIN GUARD
- WELDED CORNERS
- ALUMINUM NO-CORRODE SCREEN
- EXTRA HEAVY FRAMING
- STOCKED IN ALL STANDARD SIZES IN OUR WAREHOUSE
- GRILLS STOCKED IN ALL DESIGNS

To Serve You Better . . . .
We Are Now OPEN FRIDAY EVG.
and ALL DAY SATURDAY

Arthur A. Sills
and Son Ltd.

165 DUNDAS STREET EAST DIAL WO 8-6731

Leslie's SHOE STORE

CORDIALLY INVITE YOU TO THEIR BIG

40th BIRTHDAY

This Event Opens on THURSDAY, June 18th 9 a.m.

With a Truly Outstanding Array of Values in SHOES and LUGGAGE

Women's HIGH WEDGE HEEL PUMPS

Light tan. Elastic throat. Light weight. Very flexible shoe. Variety of sizes.

Regular 10.95 Birthday Special $7.40

Women's LOW WEDGIES

In Cutie leather. Red and light beige. Soft as a glove. One of our highest grade casuals.

Regular 12.95 Birthday Special .. $8.40

Women's Two Eyelet SANDALS

Tan wedge heel tie. Comfortable and day-time shoe. AAA, AA and B widths.

Regular 11.95 Birthday Special $8.40

WOMEN'S CASUALS

Light, soft, comfortable. This is the way the Alamo tans look and will feel on you. Taper toe. AAA, AA, and B widths.

Regular 11.95 Birthday Special $7.40

Women's High Wedge SANDALS

By such makes as Covey, Hatch and O'Sullivan. Sizes 3 to 10 in three widths. Beige, white and multi-colors. Only 25 pairs in this group so hurry!

Reg. Prices 8.95-11.95 $4.40
Birthday Special ....

Teenager New ONE EYELET TIE

In Sundown and Amber Roebuck. Rag sponge sole for flexibility and durability. Good selection of fittings.

Regular 7.95 $4.40
Birthday Special .

Teenager FLAT HEEL BUCKS

In rust and beige colors. Designed with the new diagonal seam across the toe. Made by the famous Legroller people.

Regular price 9.95. Birthday Special 4.40

TURINO— For Teen Agers

The very light beige buck slip-on shoe for dressy wear. Flat heel. Most fittings.

Regular 8.95 Birthday Special 4.40

Children's "COMET" SADDLE OXFORDS

In C and E widths. Most sizes in the 8½ to 3 range. Red plaid and White, and Black and White.

Regular 5.95. Birthday Special $3.40

Children's SWIVEL STRAPS

In patent and white leathers for party wear. B, C and D widths in the 8½ to 2 size range. Made by Savage.

Regular 5.95 Birthday Special $3.40

BOYS' SUMMER CASUALS

Just a few boys' summer Casuals with Snap Jack closing.

Regular 5.95 Birthday Special $3.40

MEN'S CASUAL and WORK SHOE

This is a new high grade shoe, Buller, with the new Biggin sole. In C and D widths. Brown in color. Made to give you lasting comfort.

Regular 12.95 Birthday Special $6.40

MEN'S SAFETY WORK BOOTS

Brown oil tan uppers with Oro-Cork sole for long wear and Protective steel shank. Sizes 6 to 11 including half sizes.

Regular 11.95 Birthday Special .. $9.40

LUGGAGE NEW STARFIRE By McBRINE

Light weight Luggage in two colors Dawn Grey and Starfire Blue in 3-cover taper styling. Durable cover. Open stock.

21" Wardrobe Case, Reg. 37.50, Birthday Special $27.40
22" Train Case, Reg. 23.00, Birthday Special $18.40
21" Weekend Case Reg. 27.50, Birthday Special .. $19.40

3-PIECE MATCHED SETS

In grey and ivory. Washable coverings. Reg. 34.95. Birthday Special $28.40

THE COMMANDER SET by McBrine

Superbly crafted in top grain cowhide with Irish linen lining. Light, rugged and distinctively styled.
Two-Suiter, Birthday Special $49.40
One-Suiter Gladstone, Birthday Spec. $38.40

RUGGED FLYTE BAGS

With side pockets. In brown and blue drill.

Regular $24.95 Birthday Special 18.40

Complete Stock of TRUNKS 25% OFF

LUGGAGE SKYWAY CHROMATIC LUGGAGE

In Danube and Wedgewood blue. Washable Karmex covering. We are offering our entire stock of Skyway Luggage at

25% Off

WARDROBE, Reg. 35.00, Birthday Special $25.40
WEEKEND, Reg. 27.00, Birthday Special $19.40
JUNKET, Reg. 12.00, Birthday Special $9.40

FINE SELECTION OF LUGGAGE

We have a fine selection of luggage not mentioned above for both men and women. Wardrobes, Weekends, Train and Pullman Cases for the ladies.

Gladstone, 2 Suiters, Companion Cases for Men. Selection too large to mention. A wonderful opportunity to purchase Holiday and Graduation Luggage at

25% OFF

ALL LUGGAGE INITIALLED FREE

LESLIE'S SHOE STORE LTD.

"Better Shoes Properly Fitted Mean Better Value and Extra Comfort"
255 Front St. — Dial WO 8-6251

Second Section

The Ontario Intelligencer

Pages 13 to 24

BELLEVILLE, ONTARIO, WEDNESDAY, JUNE 17, 1959

AID FOR DUCKS — With drought conditions attacking natural breeding grounds, wildlife officials on the Canadian prairies say man-made "duck farms" are likely to play a large role in waterfowl production this year.

Experts of Ducks Unlimited (Canada), a conservation organization, say the dry conditions cover areas where more than 65 per cent of the continent's migratory waterfowl are born and raised each year.

All told there are 494 such farms — man-made reservoirs — in the three provinces. Twelve of the largest (identified by numbers) are: 1, Hay Lakes; 2, Maeco-Minitik; 3, Oakland-Gaylen Jones; 4, Monterey-Antelope Lake; 5, Candle and Trench; 6, Illinois-Verdant; 7, Ralston; 8, Wisconsin-Kutawagan; 9, Big Grass Marsh; 10, Broad n' Wall; 11, Tom Wann-Whittemouth Lake; 12, Kanasi City-Oak and Plum Lakes. The 12 cover 71,300 acres. (CP Newsmap.)

'Duck Farms' on Prairies Will Play Vital Role in Production

WINNIPEG, (CP)—Man - made "duck farms" on the Canadian prairies are expected to play a vital role in North America's waterfowl production this year as drought conditions attack most natural breeding grounds.

Field experts of Ducks Unlimited (Canada), a waterfowl conservation organization, say dry conditions extend through most southern regions of Manitoba, Saskatchewan a nd Alberta where more than 65 per cent of the continent's migratory waterfowl are born and raised each year.

Duck breeding in southern areas has been disappointing this spring. The decline has been so set somewhat by a shift of the breeding ducks to northern regions of Alberta, Saskatchewan and Manitoba.

The duck farms — man-made reservoirs — are formed through river diversions and irrigation system and-maintained at controlled levels by damming.

Ducks Unlimited completed 39 new "farms" last year, bringing the total to 494 — 99 in Manitoba, 203 in Saskatchewan and 192 in Alberta. The total number of DU breeding grounds represents more than 780,000 acres of marsh- land and water—including more than 4,000 miles of shoreline, a basic measurement of waterfowl production potential.

The organization has spent more than $6,500,000 on such work in Canada since its first project was established in Manitoba in 1938. This year $350,000 has been trolled for 47 new "farms" scheduled for construction through the prairies.

Most of the money comes from Ducks Unlimited's United States branches, with state and local branches donating funds for construction of reservoirs in specific areas.

Besides offering waterfowl controlled watered areas for breeding, DU also plants vegetation in the areas for food and cover. Main food plants are sago pondweed and bulrushes.

The field men report migration of birds this spring was normal but there were indications of a late start in nesting due to the lack of small ponds, farm sloughs and water - filled ditches that many of the birds normally use in that field.

However, by mid-May nesting was reported among pintails and mallards—the perennial early arrivals on Canadian marshes.

France Determined to Have Control of Nuclear Weapons

By DAVID OANCIA
Canadian Press Staff Writer

A disturbing fact of life facing NATO is that France is determined to have nuclear weapons and the United States will do nothing to help her get them.

The French position has led Gen. Lauris Norstad, supreme Allied commander in Europe, to consider the withdrawal of 200 United States fighter - bombers from France to bases in either Britain or West Germany where they could quickly be armed with nuclear weapons.

The development could seriously damage France's relations with the U.S., but President de Gaulle appears unwilling to make any concessions and observers consider it just as unlikely that there will be any change in U.S. atomic policy.

This situation was seen with clarity at the recent Atlantic congress, when delegates from 14 of the 15 NATO countries were presented with studies by military authorities, who warned that lack of a solution to the nuclear problem could tear the alliance apart.

FRANCE'S STAND

Their warnings were underscored by the crisis over French refusal to allow atomic weapons within her territory unless she are share control of them.

This followed France's decision to withdraw the French Mediterranean fleet from NATO command, her refusal to join American rocket bases, and her decision to pull troops out of Europe to fight the Algerian war.

De Gaulle's stand is viewed as part of his campaign to build his atomic and diplomatic aspirations. French military thinkers see the eventual possession of nuclear retaliatory power as a prerequisite not only of grandeur but of full national sovereignty.

The final declaration of the congress avoided discussing the problems posed by nuclear weapons—calling merely for increased interdependence in the military field.

Gen. De Gaulle Starts Second Year in Power With Notable New Success, Stalls Strike

By HAROLD KING

PARIS (Reuters) — Gen. Charles de Gaulle, president of the Fifth Republic he brought into being last fall, has started his second year in power with a notable new success.

The threat of serious labor trouble calculated to endanger the financial stabilization program of the government seems to have been warded off, following the cancellation of a threatened, eight-hour rail strike received by the unions, acting to some extent under Communist pressure, as a first trial of strength between the new political regime and the organized labor.

The success of the government in averting this strike action without making any substantial concessions is one more proof of De Gaulle's personal popularity with the French people, whatever social level they come from.

Government officials now consider the success of the currency stabilization plan assured. They now reckon that there still be no increases of wages before the end of the time when the stabilization plan itself provides for such an increase. The rail strike was called off chiefly because the union leaders found no support among the workers.

The government's success on this issue starts de Gaulle's second year of power and crowns 18 months of remarkable achievement.

De Gaulle took office June 2 with powers for six months to do practically anything he liked. He obtained those powers from a parliament which, after three weeks of silent struggle, bowed to his will and resigned itself to country and its government could no longer expect obedience from the police, civil service or army.

His first act was to abolish the Fourth Republic's constitution vesting all power, both executive and legislative, in the National Assembly. The new constitution distinguishes decisively between the powers of the government and those of parliament. It ensures the stability of government which the Fourth Republic singularly lacked.

The de Gaulle constitution represents a genuine political revolution. It was backed by 80 per cent of the people and it was carried through without incident. A year later, nobody is in prison because of the political change and the press is as free as ever. Order has taken the place of chaos in the streets and certificate of civil liberties.

The second big achievement of the new regime is to have crushed terrorism almost single-handedly for the first time since the end of the Second World War. Two months after the Algerian plan was launched, the franc stands as a strong currency, prices are stable and the prospects half way through this year are for a new leap forward in business expansion on the solid foundation of a hard currency.

LIBERIAN SHIP FREED

MONTREAL (CP)—The Liberian freighter Corevado was freed from a mud bank near an east-end dock Tuesday afternoon. The 3,500-ton vessel ran aground June 12.

Drive to Keep Americans Home Hurts Industry

OTTAWA (CP) — A United States drive to attract foreign tourists and keep Americans at home will seriously hurt Canada's multi-million-dollar tourist business by 1960, the Senate tourist traffic committee was told Tuesday.

John Fisher, executive director of the Canadian Tourist Association, said a "gigantic program" to promote the U.S. tourist industry is being organized for 1960 with the blessing of President Eisenhower.

PROPOSES PROGRAM

Mr. Fisher said the federal and provincial governments, private industry and the tourist business should take these steps to encourage visitors to Canada:

1. Low-cost federal loans to tourist operators to enable them to improve accommodation.

2. More advertising by the Canadian government travel bureau in the U.S.

3. Encouragement of Canadians to spend their holidays travelling in Canada.

4. Training Canadians and tourist operators to be more conscious of the value of the tourist industry.

5. Provision of more attractions, such as festivals and attractive eating establishments, at tourist resorts.

BIG LIFT

A series of three locks at the Atlantic end of the Panama Canal raises ships 85 feet to the level of the Gatun Lake.

Hydro's Offer To Buy Land Never Followed

SARNIA (CP)—An offer by officials of Ontario Hydro to buy land on the Sarnia Indian reserve was never "followed up officially," Chief Telford Adams of the reserve said today.

Chief Adams said that he had negotiated with C. F. S. Tidy of Hydro, who said the commission needed 32 acres for a transformer station and would be willing to pay about $2,200 an acre.

He said the Indians' council Dec. 3 gave Hydro permission to survey the land and make an offer.

"Again $2,200 an acre was suggested by them, but it was never followed up officially," said the chief.

In the Ontario election campaign, CCF Leader Donald Macdonald charged that the Hydro Dimensional Investments of Toronto plans to make a 100-per - cent profit on the sale of former reserve land to Hydro this spring.

The development company purchased 3,100 acres from the Indians for $6,500,000—about $2,100 an acre—and resold 187 acres to Hydro for $1,200,000 an average price of $6,417 an acre.

"I don't know why Hydro bought 187 acres when they told us they only wanted 32 acres," the chief said.

The chief said Hydro "was trying to hide behind the backs of the chief and council of the Sarnia band and have the public believe we would not deal with them."

Hydro "could have given the $1,200,000 to the Indians rather than give it to persons already quite wealthy."

RESTORE GUARANTEES

LIMA, Peru (AP)—Full constitutional guarantees were restored in Peru Monday. A 40-day suspension had been brought about by disorders in a strike of bank workers in April.

Charles and Anne Left Home To Wonder What Presents Parents Will Bring Back

LONDON (Reuters) — The world's most-publicized brother and sister are being separated from their parents once more.

They are Prince Charles, 10, and his eight - year - old sister, Princess Anne. The son and daughter of the Queen and Prince Philip frequently find their parents away from home on tours of Britain or abroad.

The latest separation comes when the Queen and her husband fly to Canada for a six-week, coast-to-coast trip.

Charles, Prince of Wales and heir to the throne, and his sister will not see their parents again until Aug. 10, when the royal yacht Britannia brings them back to Scotland from Canada.

Both youngsters have undergone longer separations.

In 1954, Elizabeth and Philip were away five months on a Commonwealth tour that touched The West Indies, Africa and Asia. Philip has made many extensive world tours in the last three years.

As in the past, Charles and Anne will spend the time in Britain wondering what presents their parents are picking up for them.

Charles will continue his studies and games at his father's old preparatory school, Cheam, at Newbury, Berkshire, about 30 miles from London. Charles began a four-year course at Cheam in September, 1957. His excitement there represented a break with Britain's royal tradition of private education.

While Cheam is exclusive and costs £300 a year, there is nothing easy or frilly about life there. Charles and his fellow pupils sleep in dorms that are none too soft, get up about 7:15 a.m. and work and play hard until 6:30 p.m. Cheam is anything but palatial. The carpets are well-worn and the furniture is completely utilitarian.

Discipline is strict—as Charles has been learning. Last year, he ran out of money for the school "tuckshop"—candy store — and auctioned off some of his possessions to raise funds for "sweets." School officials got wind of the "sale" and confiscated the diminutive royal purse.

Charles has been doing well at Cheam. Last year, he led his class of 29 boys in geography and made "excellent progress" in French.

While his grades in arithmetic were not disclosed, a school spokesman said: "I don't think he would make an accountant."

Charles' father is reported to have said: "I want my son to be a man first and a prince afterwards."

Accordingly, Philip has taken his son out yachting and shooting with him. Charles has been learning how to shoot with Old Thunderer, a lightweight rifle owned by King Edward VII and passed on down to his three male successors on the throne.

The young prince is looking forward to having more fun with his father when Philip returns home from Canada.

Princess Anne, meanwhile, continues her private schooling along with two girl companions at Buckingham Palace.

She has been called a lively, "quicksilver-like" little girl who greatly admires her sturdy older brother and shares many of his amusements. She even shared his chicken-pox recently.

Anne is branching out a bit as she gets older. She has just joined the brownies, the junior division of the girl guides. She is a lover of horses—a trait perhaps inherited from her mother—and has been taking dancing lessons.

Anne also has been getting little instruction in cooking, though it seems doubtful that she ever will put it to much use.

'Jest a Second'

"What a performance. I shortcircuited his electric guitar."

Says Committee Conducted Like Fraternal Order

OTTAWA (CP) — The government's legislation increasing unemployment contributions but extending benefits was again hauled with criticism in the Commons Tuesday.

Paul Martin (L—Essex East) said the government has evaded its responsibility by "imposing" on labor and industry increased contributions averaging 30 per cent.

Mr. Martin said Labor Minister Starr would not even defend the measure in the Commons. Mr. Starr, in the House, did not reply.

Arnold Peters (CCF — Timiskaming), who was a member of the industrial relations committee that engaged in prolonged discussion on the insurance measure, said the committee was conducted in "a most unparliamentary manner."

RAPS CHAIRMAN

"It was being run like a fraternal order," he said, "and the chairman, having had some experience in that field, followed the procedure he learned in these other organizations and certainly did not follow parliamentary procedure."

There appeared to be a reference to the fact that committee chairman R. Hardy Small (PC—Toronto Danforth), with whom Mr. Peters clashed frequently, is a past grand master of the Loyal Orange Association of British America in Ontario.

"Some training should be given to chairmen," Mr. Peters suggested.

Mr. Small was defended by Howard Grattrey (PC — Brome-Missisquoi) who said the committee's deliberations were caused by Mr. Martin and his cohorts engaging in "diabolical political behavior" that led to chaos.

INVESTMENTS HIT

At the night sitting, William Hamilton (L—Kenora - Rainy River), Liberal financial critic, said there had been astounding statements made in the handling of the insurance fund by the investment committee headed by Governor James E. Coyne of the Bank of Canada.

THIS WEEK'S SPECIAL
LADIES' SKIRTS
(PLAIN)
FOR THAT FRESH NEW LOOK
2 for 95c
CLEANED & REFRESHED FOR COOL COMFORT
Parsons CLEANERS
(Formerly Clean-Rite Cleaners)
(CORNER SIDNEY AND GRAHAM STREETS
WO 2-5377
CASH & CARRY DEPOT
HANDSON'S STORE, CANNIFTON
COLD STORAGE

VACATION'S FUN with MONEY!
For Vacation Cash, Fast,

see your
"lending neighbor"
SEABOARD!
and set up your "LINE OF SUMMER CREDIT" TODAY!
Get $25. to $3000.
PHONE WO 2-4501
203 FRONT STREET
SEABOARD
FINANCE COMPANY

WOOLWORTH'S
SEAL OF SATISFACTION
VALUES
WOOLWORTH'S
LIMED OAK
PICTURE FRAMES
Handsome pale oak frames . . . ideal for prints, photos and decorative groupings. A wide assortment of sizes to choose from . . . from 3½" x 5½" to 12" x 16".
From .39 to 1.19 ea.
For Father's Day
The Remarkable
NEW GILLETTE ADJUSTABLE RAZOR
Two micrometer dial from 1 to 9 for right to heavy beards
You choose the edge exposure and angle to match your shaving requirements with a simple turn of the dial.
For only 1.95
WOOLWORTH'S SPECIAL
ON SALE THIS WEEK ONLY
A New Look in
Picture Frames
There's no distortion with the new, amazing non-reflecting glass in the beautiful Metal Gold gold finished picture frames.
each 3.49
The perfect setting for those special photographs. Two smart designs in sizes ranging from 2¼" x 3¼" to 8 x 10".
each .35 to 1.98
WASHABLE 'WOOLCO'
WINDOW SHADES!
Window beauty treatment begins with these top-quality, spensive looking shades in ECONOMY FIBRE or EMBOSSED PLASTIC. Flame and Mildew proof . . . tear resistant . . . non fading . . . clean with just a wipe of damp cloth! Each shade mounted on spring roller. In Sand, Cream, White and Green In widths up to 48".
Prices start at only 1.29
BIG VALUE!!
COKE TUMBLERS
REGULAR 6 FOR 36c
NOW 6 for 29c
1883 80 1959
FOUNDED RIGHT ALWAYS FIRST

Scouting activities

By CHRIS F. LEGGAT

4th KIWANIS GROUP

The annual father and son banquet is an event looked forward to, with generally a pleasant surprise or two. This time proved no exception. The Kiwanis ladies took a great deal of care to create an atmosphere of festivity to the hall. An assortment of appetizing casserole dishes on gaily-appointed tables proved most successful and everybody remarked on the quality and quantity of the dinner. A richly deserved standing ovation was given the ladies showing the appreciation of the boys and fathers.

The flag-break by SM Don Allan and PL Scott Jamieson, then "Oh Queen" followed by the invocation by Major V. Greenwood of the Salvation Army were the opening ceremonies, common at all Scout banquets. David Brisbin presided the toast to the fathers, replied to by Mr. D. Andrews.

Chairman W. R. White introduced the head table:

Ross Noble, CM; Betty Smith, George Tripp; SM Don Allan, ADC Alex Jamieson, DSM Bob Williamson, Major V. Greenwood, Don Foley, F. J. Lancaster, C. F. Legge.

Vice-president George Tripp of the Kiwanians, praised the committee men and leaders for the excellent work they are doing for the Cubs and Scouts.

Frank Lancaster, Local Association president, outlined the duties of the Local Association and group committees and touched briefly on their obligations.

A lively singsong was led by ACM Ron Buskard with a valuable assist by Alex Jamieson.

CHARLIE CHAPLIN OF MAGIC

Scout John Foley of the OSD, gave a brilliant display of magic acts. This young man is not only clever but highly amusing, too. He improves every time he puts his show on. A likeable boy, always willing to entertain at Scout affairs.

The flag lowering, benediction and vesper concluded another most successful banquet of the 4th Belleville camp.

CANNIFTON-CORBYVILLE

The Scout Troop under Scoutmaster Stan Kerr, assisted by A.S.M. Fred Furmidge and Queen's Scout Rod Plumpton, attended the United Church. Rev. R. J McKeva welcomed the Scouts and leaders. His address was most inspiring and delivered in an easy conversational manner, of particular interest to the boys and a good sermon for any congregation. He told of a personal visit to Westminster Abbey where he saw a memorial stone to the late Lord Baden-Powell. Baden-Powell used his gift of leadership to the full in the Boy Scout movement. His life was dedicated to helping boys to be better citizens. Like St. Paul he "wanted to be something" and he "wanted to do something." Both men realized that they could accomplish their purpose in life only with the help of God, and they came to know God better because of their way of life. Good Christian men who saw what was expected of them and "followed in His steps."

Mr. McCrea will be missed when he leaves Cannifton this summer. Our good wishes go with him. He is a very good friend of Scouts and will leave the Cannifton - Corbyville group much better because of the personal contact. We hope he will be happy in his new parish and be as active with the young folks as he is here. His sermon might well have included himself.

Frankford

FRANKFORD — Miss Winnie Grant of Peterborough, spent a few days with her parents, Mr. and Mrs. Gordon Grant, this week.

Linda Miss Ronda Farrar underwent a tonsillectomy on Friday.

The Rev. and Mrs. James Pierce and son, Terry of Oshawa, visited the Rev. and Mrs. Gordon Pierce on Saturday afternoon.

Mr. and Mrs. Albert Kraushar, of Elyria, Ohio, spent the week-end with Mrs. Maude Kemp and Mr. and Mrs. Clayton Kemp and family.

Mr. and Mrs. Harry Revoy visited relatives in Napanee, recently.

Mr. M. Kemp spent Friday with Mrs. E. Strome.

Wellington

WELLINGTON — A number of neighbors gathered at the home of Mr. and Mrs. Lewis McQuaid on Saturday evening to help Mr. McQuaid's mother, Mrs. Cora McQuaid, celebrate her 74th birthday. They all met first at the home of Mrs. Upton and later went over to the McQuaid home to surprise the honored lady.

A social time was spent chilchatting until a delicious lunch was served, including a lovely birthday cake.

Mrs. McQuaid was presented with a nice gift from her neighbors for which she thanked them most sincerely.

A niece of Mrs. McQuaid, Mrs. Wilson Clark of Picton, and Mrs. Carrie Fitzgerald of Philadelphia, were also present at the party.

North Workers Pampered, Spoiled and Over-Protected Says McGill University Expert

MONTREAL (CP) — Dr. Max well Dunbar, a McGill University expert on northern living, says Canada's northern workers are pampered, spoiled and over-protected.

Far from being the dedicated, happy band of pioneers they are popularly pictured, Dr. Dunbar said Tuesday, most northern communities are "unhappy, torn by petty jealousy, boredom and over-developed egos."

They are this way, he told a meeting of the National Federation of Financial Analysts Societies, because companies interested in northern development don't hire the right sort of people.

He suggested they stop "trying to attract anyone at all to live for 18 months in an air-conditioned barracks at 80 degrees Farenheit by means of high pay and airborne steaks."

These lures, he said, have attracted men "with movie and corner drugstore minds."

Dr. Dunbar said suitable men could be attracted by the "high moral standard" which used to characterize northern living; quiet, modest people with senses of humor, cynical rather than over-optimistic and without illusions about their strengths and weaknesses.

E. R. C. Carter, managing director of Falino of Canada, Ltd., specializing in financing mining ventures, said Canadians may feel happy about the future of their mining industry if they are prepared to meet competition with initiative and energy.

By 1980, he said, the industry's output should have trebled, with an annual production worth about $3,000,000,000.

ALUMINUM FORECAST

W. J. Bennett, president of Canadian British Aluminum Co. Ltd., said this country should be able to retain its 20-per - cent share of the world aluminum market because of its abundant hydro-electric power resources near Tidewater, its readily available labor and favorable investment climate.

John R. Bradfield, president of Noranda Mines Ltd., said price stability is essential to the health of the base metals industry and there are good prospects for achieving this.

Adequate capacity and stocks will mean upsurges in demand and he said.

Early Reluctance Shown by Races Is Disappearing

OTTAWA (CP) — Indian and non-Indian children are going to school together to an increasing degree in Canada and early resistance shown by both races is disappearing.

This was the report to the joint Senate-Commons committee on Indian affairs today by R. F. Davey, chief of the education branch in the citizenship department which administers Indian affairs.

He said about 35 per cent of the Indian children at school in British Columbia are in non-Indian schools.

The committee was told that two - member delegations from five Indian groups would appear before the committee at future hearings as follows:

Six Nations Council June 23; Six Nations Confederacy June 24; Indian Brotherhood of British Columbia June 24; Caughnawaga Indian Council early in July and the Indian Council of Alberta after July 15.

willingness to curtail production when surpluses threaten are the ingredients for price stability, he said.

RELIEF SUPPLIES

(Continued from page 1)

his sash and door plant at the north end of George Street, where it is believed the blaze began in a pile of shavings.

Earlier Mr. Dowdall expressed doubts about the future of this village of 900. But he said Tuesday that judging by the apparent determination of residents, "we can hope now to have our business area rebuilt in time for our village centennial in 1962."

Except for the merchants, few of the homeless were also without jobs. Many are among the 200 employees of glenayr knitting mills, the main village industry.

Officials said only about 10 persons would receive unemployment insurance benefits as a result of the fire. Businessmen are not eligible to collect.

NICKLE TO VISIT

W. M. Nickle, provincial minister of planning and development, planned to visit here today as Premier Frost's personal representative. He will survey the damage and report back to Mr. Frost.

The premier issued a statement in Toronto promising whatever government assistance is needed.

Government officials at the scene were conducting a full investigation with the Ontario fire marshal but the first considération was relief of suffering and hardship.

50 Passengers On Dayliner Shaken Up

TORONTO (CP) — One man was injured and 50 CPR Dayliner passengers were shaken up Tuesday night when the train was in collision with a construction vehicle on a level crossing at Cookville.

The dayliner, bound for Owen Sound, was heavily damaged and had to be pushed to a siding by a following passenger train.

Injured was Edward Aitkens, 42, of nearby Erindale, driver of a six-ton front-end loader. He was reported in good condition.

Dies of Injuries

MARATHON (CP) — Jaime Felix, 29, died Tuesday of injuries suffered when he fell 18 feet from the top of a jack ladder onto a pile of pulpwood.

The accident happened Monday at the Great Lakes Lumber and Shipping pulp plant.

NINE CHILDREN KILLED

SEOUL, South Korea (AP)— Nine children two to 16 years old were killed Monday when an unidentified explosive they were tinkering with went off in Changnyung, west of Pusan.

ELITE CREDIT JEWELLERS NEAR THE

FINAL DAYS

OF THEIR

GOING OUT OF BUSINESS SALE

CHECK THESE MEN'S FEATURES FOR

FATHER'S DAY GIFTS!

WATCHES..... REG. $59.59 — $29.75
ONYX RINGS..... REG. $24.00 — $12.00
TRANSISTOR RADIOS. REG. $69.50 — $34.75
BINOCULARS..... REG. $34.90 — $19.95
CUFF LINK SETS... REG. $6.00 — $3.00
WATCH BRACELETS.. REG. $9.95 — $2.75

ELECTRIC SHAVERS DRASTICALLY REDUCED

EVERYTHING MUST BE SOLD!

OUR LOSS IS YOUR GAIN!

BUY NOW!

HUNDREDS OF LADIES' ITEMS, TOO!

NOTICE...

AS OUR GOING OUT OF BUSINESS SALE IS NEARING THE END, WE URGE THOSE CUSTOMERS WHO HAVE REPAIRS TO PLEASE CALL FOR THEM AT ONCE AS OUR STORE WILL SHORTLY BE CLOSED PERMANENTLY.

ELITE CREDIT JEWELLERS

201½ FRONT STREET BELLEVILLE

CANADA'S CHIEF*

GASOLINES bring out the best in your car

TEXACO* Sky Chief

—the premium gasoline that's packed with Instant Power for instant starting, fast getaways, smooth passing and easy hill climbing. Sky Chief Su-preme with Petrox offers you sheer driving enjoyment from start to stop. Its all-time high in Octane gives you more power, more miles per dollar.

TEXACO* Fire Chief

—packed with Economy Power, gives you mileage that's tops in its class. Here's power and performance with many premium features — at regular price. Fire Chief Gasoline more than fulfills the octane requirements of many cars on the road today!

TEXACO

Ask your Texaco Dealer about Sky Chief and Fire Chief fuels.

Wherever you go...

TRUST TEXACO

Centenary

CENTENARY — Pleased to report that the Rev. Roy Rickard is much improved in health and was able to resume the services on the charge on Sunday.

Carry Ann, infant daughter of Mr. and Mrs. Larry May, was baptized at the Centenary church on Sunday morning.

Mr. and Mrs. Harold Hancock and family were guests at the Ferguson—Bell wedding at Garden Hill on Saturday. Miss Eileen Hancock served the guests.

Mr. and Mrs. A. Empey of Madoc, were guests of Mr. and Mrs. G. Sills on Sunday.

Mr. and Mrs. R. Hart, Sr., and Mr. and Roy Thrasher were callers at the home of Mr. and Mrs. Fred Weetover, Belleville, on Sunday.

A number of children and parents attended the Music Festival at Stirling on Wednesday evening.

Mr. Frank Lough spent Sunday with his daughter and husband, Mr. and Mrs. G. Sills.

Mrs. Edgar Ray, Mrs. Roy Thrasher, Mrs. G. Sills, Mrs. Fred Aikens, Mrs. B. Harder, Mrs. Hennessy, Mrs. Mac Nobes and Mrs. R. Hart attended the bazaar and tea at Johnstown on Thursday.

Says She Will Be Miss When Contest Held

LAS VEGAS, Nev. (AP)—The Miss Nevada selected for the Miss Universe contest is a Mrs.

But Joy Blaine, 22, showgirl at the Tropicana Hotel, says she'll be a Miss when the international beauty pageant begins July 16 in Long Beach, Calif.

She won the Nevada title last Friday. Then contest officials learned Monday night that she is married to Harold Belsky, a card dealer.

Miss Blaine said they have been separated since last October and that she will be divorced by contest time. Contest rules do not permit married women to enter.

"My husband promised to sign the divorce papers next week," she said. "Then I will get my decree."

WATCH TOURIST GARB

VATICAN CITY (AP) — The Vatican's Swiss Guard and police have new orders to watch for tourists who are improperly dressed, Vatican circles said today. The Vatican long has barred women in sleeveless, low - cut summer dresses and the new order, it is understood, is a reminder that the summer tourist season demands greater vigilance.

Northport

NORTHPORT — Mrs. M. Belnap spent last week with friends at Rossmore.

Mr. T. B. Geddes and son Byron, of Toronto spent the weekend at their cottage, here.

Miss Anna Judd spent Sunday afternoon with the Misses Ruth Wallbridge and Marie Foster.

Mr. and Mrs. Howard Mills spent a recent Sunday with Mr. and Mrs. Harold Minaker, Kingston.

Mr. and Mrs. Harold Elmy Stephen and David of Belleville, spent Saturday afternoon and the supper hour with Mr. and Mrs. H. S. Smith.

Sorry to report Miss Marie Foster, teacher at the north side school on Big Island, having to give up teaching for a while to have an operation on her eye.

Mr. and Mrs. Bud Rabble spent Sunday afternoon and the supper hour with her parents, Mr. and Mrs. Merton Christie, of Mount Pleasant.

MANY MULTIPLE BIRTHS

MILES CITY, Mont. (AP)—A 22 - year - old Minneota woman whose mother had four sets of twins has given birth to triplets in a Miles City hospital. Mrs. Bernard Bickford of St. Paul, a 100-pounder, and the two boys and a girl were reported doing well today. The children, all four pounds or less, are in incubators. They were born Saturday afternoon.

"Superman" Takes Own Life

HOLLYWOOD (AP) — Actor George Reeves, 44, the "Superman" of television, died on Tuesday of a gunshot wound. Police said Reeves apparently took his own life.

He was found dead on a bed in his home in Benedict Canyon, an exclusive residential area in the hills above Beverly Hills.

Reeves started in films 20 years ago with a minor role in Gone with the Wind. He appeared in many featured roles before achieving fame five years ago when Superman swept into popularity.

FAMOUS SHRINE

The first chapel at the shrine of Ste. Anne de Beaupre, 20 miles east of Quebec, was built about 1658.

We Care about your clothes

at Woodland

DRY CLEANERS - SHIRT LAUNDERERS
COLD STORAGE
DIAL WOODLAND 8-6438
DUNDAS EAST AT FARLEY

MID-MONTH SALE

OF

GOODWILL

USED CARS AND TRUCKS

AT

ELLIOTT MOTORS (Belleville) LIMITED

● USED CARS ●

'58 BUICK	Special 2-door hardtop, 2-tone, radio and whitewalls	$2995.
'58 PONTIAC	Laurentian sedan, V-8 powerglide, 2-tone	$2895.
'58 PLYMOUTH	Plaza Sedan, push button drive, one owner car	$2495.
'57 BUICK	Special Sedan, dynaflow, tropic turquoise finish	$2495.
'56 MERCURY	Custom sedan, Merc-o-Matic drive, radio	$1795.
'56 PONTIAC	Fathfinder 2-door sedan, sharp yellow and black 2-tone	$1495.
'55 BUICK	Special sedan, dynaflow, radio, blue metallic finish	$1495.
'55 METEOR	Pilgara sedan, Merc-o-Matic drive, radio, deep tread tires	$1295.
'55 CHEVROLET	Deluxe sedan, V-8 performance, highland green finish	$1295.
'54 OLDSMOBILE	"88" convertible, loaded with extras, red and black finish	$1795.
'54 OLDSMOBILE	Super 88 sedan, hydramatic, power brakes, custom trim	$1295.
'54 BUICK	Century Sedan, an "as is" special	$995.
'54 MONARCH	Custom sedan, Merc-o-Matic drive, radio	$1150.
'54 PONTIAC	Deluxe sedan, clean as a whistle and ready to go	$895.
'54 CHEVROLET	Bel-Air Coach, powerglide, turquoise and white 2-tone	$895.
'53 PONTIAC	Deluxe sedan, powerglide, attractive 2-tone blue finish	$795.
'53 DODGE	Regent sedan, ideal second car	$695.
'52 PONTIAC	Pathfinder sedan, looks and drives like new	$495.

Several older models from 1947 to 1951 for $95 to $395.

● TRUCKS ●

'58 G.M.C. 192½" wheelbase tandem, 8.25x20 Nylon tires, Workmaster 348" cubic inch motor, 5-speed Spicer transmission	$6695.
'56 FORD F-600 Series, 154" wheelbase model with 7x11 dump box. Good 8.25x20 ground grip tires, 5-speed transmission	$1995.
'55 FORD ½-ton pick-up, short box model, "as is" special	$895.
'55 FORD F-600 series with 13' platform and 48" side racks	$1595.
'55 FARGO K. Series cab and chassis, 154", wheelbase, good tires	$1495.
'55 MERCURY M-600 series with partially insulated 7x12 van body	$1395.
'55 CHEVROLET 1700 series, heavy duty model, long 174" wheelbase. Good road lug tires on the rear	$1695.
'54 FARGO Half ton pickup, A-1 condition, reflects the excellent care it has received	$795.
'54 CHEVROLET ½-ton cab and chassis, Goodwill Used Truck	$695.
'54 CHEVROLET Model 1553 cab and chassis, completely reconditioned	$895.
'54 CHEVROLET 1-ton school bus panel. Complete with side windows, seats	$995.
'53 CHEVROLET ½-ton pickup with Bell Telephone cabinet style van body	$595.
'53 FORD 174" wheelbase, cab and chassis, will take up to 14' platform	$1095.
'53 G.M.C. Model 470 with 7x9 contractor's dump box	$1295.
'53 G.M.C. Model 9700 series heavy duty with 7x11 combination dump box	$1195.
'53 G.M.C. 37 passenger school bus model, A-1 condition inside and out	$2595.
'51 MERCURY 37 passenger school bus model, ready to go to work	$1895.

Available for immediate delivery, brand new G.M.C. 48, 54 and 60 passenger school buses.

ELLIOTT MOTORS

MAIN SHOW ROOM AND CAR LOT
24 DUNDAS ST. WEST
DIAL WO 2-4585

Bay of Quinte Used Truck Shopping Centre, Foxboro Rd. at Sales Barn
DIAL WO 2-4580

YOUR PONTIAC, BUICK, VAUXHALL, G.M.C. GOODWILL USED CAR & TRUCK DEALER
DISTRIBUTOR FOR BRANTFORD ONIEDA SCHOOL BUS BODIES

GIGANTIC! COLOSSAL! LIPSON'S

CARNIVAL OF Bargains

Starts Thursday, June 18

Lipson's Gigantic Carnival of Values brings you fresh, Summer Merchandise . . . for the whole family . . . plus super values for Father's Day, Sunday, June 21st. Terrific savings on every Item . . . right at the start of the Warm Weather Season. Get in on these sensational values . . . quantities may be exhausted before sale ends . . . shop early to avoid disappointment!

DOOR OPENING **SPECIALS**

For the FIRST 3 DAYS

ON SALE THURSDAY!

Boys' Faded Blue Jeans

Husky, full cut from faded blue denims. Western style . . . trim, slim with zipper closure. Deep loops. Sanforized shrunk. 28 to 36 in size. Thursday Special ..... 2 prs. $3.

Men's Faded Blue Jeans

In the same excellent make as boys' above . . . and in the same hard wearing material. Sanforized shrunk, too. Heavy duty zipper . . . strongly reinforced. Reg. $3.98 . . . sizes 30 to 44. Special Thursday, pair 1.99

ON SALE FRIDAY

Wabasso Pillow Slips

Thrifty buy for early shoppers Friday! Famous Wabasso make . . . fine, strong weave and regularly priced $1.49! Snow white . . . with deep, plain hems. On Sale Friday, pair 88c

Men's Windbreakers

Soft and pliable of rubberized material which renders them waterproof. Three quarter length . . . button front style . . . with two deep pockets. Sizes 36 to 46. Special for Friday, each 2.99

ON SALE SATURDAY!

Boys' Fine Pants

In sturdy, long wearing gabardines . . . expertly tailored throughout for smart appearance . . . for long wear. Pleated fronts, zipper closure etc. Sizes 24 to 36. Reg. to $3.95. Pair .. 2.99

Men's Work Shirts

Husky, full cut size . . . Sanforized shrunk to retain their good fitting qualities. Of fine cotton chambrays . . . in ideal Summer weight. Sizes 14½ to 17. Saturday Special ..... 2 for $3.

51 GAUGE NYLONS

ON SALE FIRST 3 DAYS ONLY!

A repeat of a sell-out . . . at the same low price as before! Fine sheer 51-gauge nylons . . . at terrific savings. Famous make . . . first quality, too! Stock up! Sizes 8½ to 11. On sale Thursday, Friday, Saturday, June 18-19 and 20th if quantity lasts 36c pr

BIG BUYS for FATHER for "FATHER'S DAY" JUNE 21st

MEN'S FINE
Sports Shirts
Regularly sold at $4.95 . . . famous make, too! All sizes . . . buy for Dad . . . Father's Day! Each only 3.88

MEN'S COOL
Summer Hats
Lightweight for comfort . . . with ventilated crown . . . stitched brim. Sand or grey . . . all sizes. Each 1.77

MEN'S S.S.
Sports Shirts
Cool, short sleeves . . . famous Van Heusen make, for perfect fit, fancy assortment. Cool, "air-weave" fabrics. Stitch soft collar. In white, sizes 14½ to 17. Each 3.95

MEN'S SMART
Poplin Jackets
Zipper front style . . . two slash pockets. Smart shades for belts to match. Sizes small, medium and large. Just the thing for Dad . . . for fishing, golfing etc. Each 2.88

MEN'S CHECKED
Sports Shirts
Gay in pattern and color . . . two-way collars . . . cool, short sleeves. Big value for Father's Day, Sunday! Small, medium and large ..... 2 for $3.

MEN'S STURDY
Utility Pants
Ottre green or grey . . . full cut, from fine-ly woven mercerized fabrics. Zipper fly, deep loops . . . Sanforized shrunk. Sizes 30 to 44. Pair 3.88

6-PAGE CIRCULAR MAILED TO EVERY HOME IN THE DISTRICT!

Lipson's STORES LIMITED

USE OUR CONVENIENT "LAY-AWAY" PLAN

CJBQ VOICE OF THE BAY OF QUINTE

WEDNESDAY

6.85—Jo Town To-night
6.15—News Weather
6.30—In the Short-light
6.45—Star Time
7.30—Cas at Work
7.45—Victim of Israel
8.00—Days We Have Lived
8.30—Everybody Sing
9.00—Music TO MM.
11.00—News, Sign Off

THURSDAY

6.30—News Weather
6.00—News Weather
6.15—Sports Parade
6.25—Sports Parade
6.05—Morning Dev.
9.25—Daily Mail.
9.30—Here's Harriet
Short Cuts
11.30—Beauty News
11.45—Memories Fear-some
12.00—Luncheon Music
12.30—News, Weather
12.45—Sports Parade Ireland
12.45—St. Bob
1.30—Matinee
2.05—Mid-day Weather
2.05—Music
3.05—Man's How — Trenton
4.05—Matinee
4.15—Matinee Music
6.15—News Weather
6.30—Sports Parade
6.45—Star Time
7.00—Sherlock Holmes
7.30—Hollywood Calling
8.00—Theme You Have Loved
8.30—Everybody Sing
9.00—Music TO MM.

WROC—TV SCHEDULE, CHANNEL 5

WEDNESDAY

7.00—The Rifleman
7.30—Mr. Peepers
8.30—The Price is Right
9.00—Steve Allen
9.30—Mail Music
9.30—Sat Masterson
10.00—This Is Your Life
10.30—Special Agent No. 7

THURSDAY

7.00—The Lawman
7.30—U.S. Border Patrol
8.00—The Lawless Years
8.30—Two Young to Marry
9.00—Left Low
9.30—The Ford Show
10.00—You Bet Your Life
10.30—Night of Fear
11.30—Feature Movie

NETWORK PROGRAMS

WEDNESDAY EVENING

6.00—CBC, News, Sports
6.15—CBL, Sports
6.30—CBL, Hockey
6.30—CBL, Encore Magazine
6.45—CBL, Rawhide
7.00—CBL, Theatre
7.00—CBC, Ryan's Hope
7.30—CBL, Introduction to Wednesday Evening
7.45—CBL, CBC
8.00—CBL, Symphony
8.00—CBC, Entertainment
8.30—CBL, Face of the City
9.00—CBC, Imperial
9.30—CBL, Elizabeth
9.30—CBC, Cool
10.00—CBL, News
10.00—CBC, National
10.30—CBL, Midweek
10.30—CBC, Piano Recital
11.00—CBC, Dominion News Bulletin
11.00—CBL, Music of Children
11.15—CBC, Bert Deviti records
12.00—CBL, News, Weather

Movie Column

'China' Created in Arizona For Jimmy Stewart Picture

By BOB THOMAS

APACHE TRAIL, Ariz. (AP)—A pagoda perched on an Arizona peak . . . 50 Chinese trudging up the steep face of a canyon . . . a Chinese village set in a cactus-filled arroyo . . .

Those are the incongruous scenes here in the Tonto national forest. A sizeable hunk of China has been created amid the crags and canyons of Arizona for The Mountain Road, latest of the Hollywood films to seek fresh and authentic-looking backdrops.

Columbia Pictures says it is spending $2,500,000 on the film and will drop $1,000,000 of it in Phoenix, the base of operations 60 miles from the location.

The movie magicians have created an authentic version of China, says Lt.-Col. Frank Gesell, technical adviser. He's the army man whose demolition trek through China in 1944 inspired the Theodore White novel.

HOT TREK

I watched while the Chinese—from Hollywood trooped up the from Hollywoodtrooped up the mountain road in the 100-degree-plus sun. Also making the journey was James Stewart.

Jimmy shook his head and muttered:

"When I was a bachelor, I made all my pictures in the comfortable confines of studios. Oh, I think I went to Lake Tahoe for Rose Marie, but that was all.

"Then I got a wife and four wonderful children, and what happens? I start making movies all over the globe."

NOT TOO HAPPY

In the last three years, he has made only two pictures—Rear Window and Bell, Book and Candle—entirely in Hollywood. How does his wife, Gloria, like this setup?

"Not so good," he admitted. "I don't expect her to visit me on this picture. She and the kids have a house at Malibu for the summer and I don't think she'd want to leave it for this heat.

"I've promised her a trip to Spain when I'm finished, and that may help clear me with her, at least I hope so."

Enjoy the Lively, Delicious, Satisfying Flavour of Wrigley's Spearmint Chewing Gum.

buy some today.

WRIGLEY'S SPEARMINT CHEWING GUM

KINSMEN NEWSPAPER

KINGO

Numbers for June 17 — K-8 N-42 N-44

TV—Radio Column

John Larkin Says Real Pros Are Working in Soap Operas

By CYNTHIA LOWRY

NEW YORK (AP)—"I think there's a lot of snobbishness about daytime television—outside and inside the business," says actor John Larkin. "But if you want to see real pros working, just take a look at the soap operas."

For almost four years now Larkin has been playing the role of strong, brave, good, handsome Mike Karr, male lead in CBS' daytime serial Edge of Night. Before that he was the radio voice of Perry Mason and had leads in such popular network radio fare as Girl Alone and High Adventure.

We do a half-hour dramatic show five days a week with a minimum of a rehearsal," Larkin continues with considerable vehemence. "That we can turn them out at all is simply the result of craftsmanship and professionalism."

He adds with a touch of bitterness that, although many of the regulars acting in daytime serials are names well-known and well-regarded on Broadway, TV's soap operas are rarely tapped for evening-show casts.

"It makes me laugh every time I read that a producer is looking everywhere for talent," says Larkin. "One place producers never look is the daytime serial. And some of these people—who never look—are the very ones who suggest that the daytime serials are good places to train young actors.

"That's nonsense. We do a 30-minute show with a maximum of six hours rehearsal — and if it were a night-time show of the same length there would be 16 hours of rehearsal time. That takes experience. I will admit that there are a lot of clinches in daytime serials, and I will admit that a lot of pap comes out on it.

THURSDAY AT THE BELLE—Academy-Award winner Gloria Wonderful is co-starred with Tul Bryner and Margaret Leighton, in "The Sound and the Fury", in beautiful Color by De Luxe, and Cinemascope opening Thursday at the Air Conditioned Belle Theatre.

"But I also watch considerable night-time television, and I say that a lot of pap comes out on that. And I also say that with the same amount of money and rehearsal time, we—the technical and acting crews—could do a better job. And, what's more, I often see stuff on important evening shows—bad camera work, bad acting—which wouldn't be permitted on our shows."

Larkin says that the extremely slow pace at which the story line of the average daytime serial crawls along is deliberate.

"It's based on a formula which indicates that the average viewer watches our show 2½ times a week," he says, "and it is written so that if you watch the show two or three days in a row you'll have a pretty good idea of what is happening and what has happened in the immediate past."

AT THE PARK — Richard Widmark, as the sadistic outlaw in "The Law and Jake Wade", who sacrifices friend and foe alike for his own gain. Also starring in the excitement-packed MGM outdoor drama are Robert Taylor and Patricia Owens. The big outdoor feature opens Thursday at the air conditioned Park Theatre. On the same program and having its first showing, "Floods of Fear", pulse-pounding drama of suspense starring Howard Keel and Anne Heywood.

At the Belle

Gregory Peck and Susan Hayward in "Kilimanjaro" in Color, and "Intent To Kill" 2nd top movie.

"The Snows of Kilimanjaro", Twentieth Century-Fox's heralded Technicolor production of Ernest Hemingway's classic story, starring Gregory Peck, Susan Hayward, Ava Gardner and Hildegarde Neff, is one of two features playing today for the last times at the Belle Theatre.

One of the screen's major film achievements, "The Snows of Kilimanjaro", is the dramatic story of a famous writer and big game hunter who reviews his life, loves, adventures and frustrations while awaiting possible death beneath the shadows of Mt. Kilimanjaro in Africa. Via the use of flashback, the writer traces his career through Paris, the French Riviera, Africa and the Spanish Civil War.

SECOND FEATURE
TOP MOVIE

The second new feature attraction is a top movie, offering a new high in romance and suspense, starring Richard Todd, Dawn Addams, Herbert Lom and Warren Stevens and appropriately titled, "Intent to Kill".

The picture is a tense drama with an unusual action climax. Miss Drake, staff doctors, in the The story tells of an attempt plot against the life of Lom Latin American Dictator, a patient in a Montreal Canada hospital, a thrilling gunfight in the hospital where he undergoes a delicate a climax so unexpected and unbrain operation, Lom's would-be usual, that it takes audiences by assassins involve both Todd and complete surprise.

FEATURE THEATRE

AT THE BELLE — Gregory Peck, Susan Hayward, Ava Gardner in "The Snows of Kilimanjaro", in Technicolor, 8:30-10:30 — Richard Todd, Dawn Addams in "Intent To Kill", CinemaScope, 1:30-7:30.

AT THE McCARTHY — "The Night Heaven Fell", CinemaScope, Eastman Color, Brigitte Bardot, Stephen Boyd, 7:00-9:30.

AT THE BELLEVILLE DRIVE-IN — Shows starts at dusk — "Kansas City Confidential", Preston Foster, Neville Brand, Lee Van Cleef, Jack Elam, Carleton Young, Marshall Reed, Dona Drake.

AT THE PARK — First Showing — "The Law and Jake Wade", Robert Taylor, Richard Widmark, 7:15-10:00 — In Technicolor — "Floods of Fear", George Baxter, Sylvia Syms, 8:45.

AT THE QUINTE DRIVE-IN — Hardy Kruger in "The One That Got Away", in Technicolor — Jerry Drake in "Tarzan's Fight For Life" — Color Show" CinemaScope and Technirama.

"★★★★!" —N.Y. DAILY NEWS

"Fascinating, sure and vigorous! The acting is excellent! The most interesting Hollywood has ever performed on a William Faulkner book!" —Time Magazine

BELLEVILLE'S TOP DRAMATIC WEEKEND ENTERTAINMENT!

Tomorrow

SCORCHING SCENE FOLLOWS SCORCHING SCENE AND THE DIALOGUE FAIRLY BLISTERS THE SCREEN . . . AS TWO GREAT ACADEMY AWARD WINNERS BRING YOU A TRULY UNIQUE & SIGNIFICANT ENTERTAINMENT EXPERIENCE.

YUL BRYNNER
JOANNE WOODWARD
MARGARET LEIGHTON
WILLIAM FAULKNER'S
THE Sound AND THE Fury
JERRY WALD

In Gorgeous Natural COLOR!

Produced in all its Sound and Fury by Jerry Wald, the man who bared the secrets of "PEYTON PLACE"!

WO-8 6066 BELLE

ADULT ENTERTAINMENT

TODAY ONLY: "The Snows of Kilimanjaro"; "Intent to Kill", .1 show 7.30

Hi Kids! Enter the KINETTE CLUB SLOGAN CONTEST

FOR THE KINSMEN'S SWIMMING POOL

WIN A SEASON TICKET FOR 3 YEARS

—RULES—

1. MAKE UP A SLOGAN IN 8 WORDS OR LESS FOR KEEPING CHANGE ROOMS CLEAN AND NEAT AT THE KINSMEN POOL.
2. Judges will select two slogans. One from Elementary School Children, and one from High School students. Decision of Judges is final.
3. Entrants must hold a 1959 Season Ticket, and season ticket number must appear on each slogan with name and age of entrant.
4. Judges will be Red Doran, City of Belleville Recreation Director; Don Bacon, Deputy Governor Kinsmen's Club; and Mr. L. Read, Assistant Principal of the new Moira Secondary School.
5. Entries must be received by Midnight, June 30th, 1959.
6. Send entries to:

"KINETTE CLUB SLOGAN CONTEST"
P.O. BOX 192 — BELLEVILLE, ONTARIO

7. Season Tickets may be purchased from Mrs. Norma Bacon, 29 Stanley Park Drive, Telephone WO 2-6204. We deliver.

QUINTE DRIVE-IN THEATRE

SHOW Starts AT DUSK.

— NOW SHOWING —

BETTY GRABLE — JAMES MASON — DAVID WAYNE — CHARLTON HESTON

THREE FOR THE SHOW

CinemaSCOPE and COLOR by DE LUXE

Added: Hardy Kruger "THE ONE THAT GOT AWAY"

TONIGHT IS BUCK NIGHT — $1.00 A CARLOAD

McCARTHY AT BOTH THEATRES DRIVE-IN

DIAL WO 8-8788 SHOW STARTS AT DUSK!

THURS., FRI., SAT. 1st. District Showings!

FLAMING ADVENTURES WHERE OUT OF THE EASTERN DESERT!

VICTOR MATURE · ANNE AUBREY · ANTHONY NEWLEY

THE BANDIT OF ZHORE

CinemaSCOPE TECHNICOLOR

3 MEN AND A BLONDE... SNAPPED IN THE WARM MONDAY MULTIPHOTO!

DAVID BRIAN

GHOST OF THE CHINA SEA

STARTS TOMORROW FIRST SHOWING

This woman wanted him for love—the state wanted him for murder!

At the mercy of two men on the run and a river on the rampage!

THE RANK ORGANIZATION PRESENTS

HOWARD KEEL · ANNE HEYWOOD

FLOODS OF FEAR

with HARRY H. CORBETT · JOHN CRAWFORD and CYRIL CUSACK

SECOND BIG FEATURE

THE ROBERT TAYLOR · RICHARD WIDMARK

LAW AND JAKE WADE

PATRICIA OWENS · WALTER BRENNAN

LAST DAY BRIGITTE BARDOT "GIRL IN THE BIKINI" "BLOOD ON THE SWORD"

Refreshingly COOL

Refreshments Served in the Modern Manner

MISS FIRST NEW FILM FROM THE CREATORS OF "AND GOD CREATED WOMAN"!

BRIGITTE BARDOT "THE NIGHT HEAVEN FELL"

in CINEMASCOPE and EASTMANCOLOR

TODAY ONLY

DAILY AT 2.00 - 7.00 - 9.10 McCARTHY SMOKE IN THE LOGES

BELLEVILLE DRIVE-IN SHOW STARTS AT DUSK

LAST TIMES TODAY 2 BIG HITS FROM MGM

WHAT-A-GUY WAYNE IN A WONDERFUL NEW ENTERTAINMENT!

MGM TECHNICOLOR TREAT WITH THAT HAPPY BEAR

Excuse My Dust RED SKELTON

SALLY FORREST · MACDONALD CAREY

JOHN WAYNE DAN DAILEY MAUREEN O'HARA

THE WINGS OF EAGLES

WARD BOND

JOIN OUR BUMPER STRIP CLUB TODAY

Cold Weather Greets Entries For Canadian Open Tourney

By W. R. WHEATLEY
Canadian Press Staff Writer

MONTREAL (CP) — The last wrinkles remained for the Canadian open golf championship come up today and all hands—certainly Bill Casper — were hoping the weather would warm as well.

The rotund Californian who won the U.S. Open Sunday, bopped off a plane Tuesday, was whisked to the Islesmere course and promptly declared: "I thought I was being set down in Alaska."

Prospects today were that the temperature might get up to 65 and that there will be gradual warming for the start of the 72-hole tournament Thursday.

The draw shows an entry list of 150. The field will be cut to 100 pros and ties after Friday's play and to 60 lows and ties after the third 18-hole round Saturday.

MANY MISSING

A good many of the touring pros hadn't arrived at the course Tuesday. For those on hand, practice rounds were the order of the day. Best reported was a three-under-par 69 by veteran Wes Hunt of Montreal's Laval-sur-le-Lac club.

Casper turned in a 71.

Among Casper's touring mates considered likely to upset him are Art Wall, Jr., this year's winner of the Masters and top-money man on the tour, Bob Rosburg, Doug Ford, Ken Venturi, Tommy Bolt and Paul Harney.

ELLIS DEFENDING

Wes Ellis, a Texan who plays out of Ridgefield, N.J., is the defending champion and is not being overlooked. Ellis won at Islesmonton last year.

He and big George Bayer of Dallas are the only previous winners among the American contingent entered. Bayer won at Richelieu two years ago.

Stan Leonard of Vancouver and Al Balding of Toronto, both of whom have been on the box, are regarded as the best prospects for a repeat by a Canadian.

Bring Back Floating Ball Suggests Scot

NEW YORK (AP) — A wee, silver-bairded Scotsman says there is only one way to keep golf from becoming muscle-bound — bring back the floating ball.

"Most are hitting the ball further than ever before, courses are being lengthened by real estate operators, it is taking longer and longer to play a round," Sir Guy Campbell said today. "I have long felt it is up to the rules-makers to do something about it."

Sir Guy, a sprightly 75, is an ardent golf architect who has spent his life in the engraving ground of the sport. St. Andrews. He is in the United States to lend his talents to building a unique golf course in Irvington, Va.

"We can't make longer courses — we haven't the space", said Sir Guy in an interview. "We can't alter our old courses without destroying their character. We have reached the saturation point so far as implements are concerned. That leaves the ball."

The floating ball was used by the British until 1921 and by the U.S. until 1932 when both countries adopted a heavier and livelier ball weighing 1.62 ounces.

The old ball weighed 1.5 ounces and was light enough to float on water.

"If the U.S. Golf Association and the Royal and Ancient got together, they could get manufacturers to produce such a ball—a perfect ball, mind you, but one which the topflight shotmakers could not hit as far."

Western Royals Have Agreement With Bruins

VANCOUVER (CP)—Hal Layne, general manager of the Western Hockey League New Westminster Royals, said Tuesday the club has made a definitive working agreement with Boston Bruins.

He also said the club, sold to Portland, Ore., interests recently, will operate this season in New Westminster "if the fans want us back."

Layone said the club stands a good chance of getting one of Bruins' three goalies—Don Simmons, Harry Lumley or Bruce Gamble.

The Royals are expected to move to Portland after the season.

City Commercial Softball League

Jack Reid's pinch-hit homer with a mate on base in the bottom of the seventh gave Bishop Steels a 9-8 decision over Mead-Sportsmen in a close City Commercial Softball league tilt last night.

Mead's had snapped a 7-7 tie with one run in the top of the last frame on pitcher "Bunk" Young's honest. Then in the bottom of the frame with two out and one on via a walk Reid came off the bench to line a circuit blast deep to centre for the 9-8 win.

Mead-Sportsmen had taken an early 5-0 lead before Bishop's entered seven in the fourth.

Andy Knott pitched the distance for the winners. He allowed nine hits, whiffed two and walked two. "Bruno" McCarty started for the losers, with Young taking over in the fourth. They gave up six hits, fanned nine and passed five.

Tommy Schrieder had a double and single for Bishop Seeds but Reid's homer was the telling blow. Singles went to Bob Nobes, Dusty Darvin and Jack Garvin.

Warren Snell had a double and two singles in defeat while LeRoy McBrien had a pair of four-baggers and Young a home run. Bill Muirhead, McCurdy and Al Worsley hit singles.

Mead-Sports. 101 3b1 1 8 9 3
Bishop Seeds 000 700 2 9 5 7

Batteries: McCurdy, Young (4) and Kumpf, McBrien (4); Knott and Schrieder.

Belle Cleaners climbed into second-place tie with Mead-Sportsmen in another Commercial League game by downing the Bobcat Juveniles 7-3.

The winners took an early 4-0 lead and never trailed as errors and walks hurt the Bobcat cause.

Deacon Whiting paced the victors at the plate with a home run, double and a single. The other hits, all singles, were shared by Wood, Chuck Rowbotham, Ellis and Treacy.

John Lewis smashed a long pinch-hit homer for Bobcats in the last of the seventh while Jerry St. Denis also hit safely in a pinch-hit role in the last frame. But it was not enough. Paul Zakos had a double and single while Gerry Duggan doubling and Stu Muirhead and Billy "The Kid" McGuire collecting singles.

Ellis hurled for the winners, allowing seven hits, fanning one and pating two. Ken McLaren gave up seven hits on the Bobcat mound with one strikeout and eight walks charged against him.

Belle Cleaners 121 010 2 7 7 1
Bobcat Juv. 000 201 1 3 7 4

Batteries: Ellis and Rowbotham; McLaren and Clapp.

The unofficial league standing shows Sports Centre in top spot with 13 points while Mead-Sportsmen and Belle Cleaners are tied for second with ten each. Plane's Construction has nine, Bobcat Juveniles seven, while Northern Electric, Chris' Drive-In and Bishop Seeds have six points apiece. Texaco Chiefs are next with five followed by Corbin Lock with four and Bankers, in the basement, with two.

Queen Visits Royal Ascot

ASCOT, England (CP) — The McGrath family of Ireland, which started the Irish Sweepstakes, shared honors with the Queen Tuesday as Royal Ascot opened its famous three-day meeting.

The Queen, who will miss two days of the Ascot meet because of her Canadian tour, saw her three-year-old Above Suspicion win the St. James's Palace Stakes, last event on the day's card.

Earlier in her good stayer, Agreement, ran unplaced in the Ascot Stakes over 2½ miles.

The Queen wore a buttercup yellow dress with roses on the shoulder. Hundreds of thousands of spectators, including the usual high percentage of fashionable people, jammed the famous race course in Berkshire on the first day of a meeting that ranks as one of the events of the social season.

The Queen has told Canadian friends in London that seeing several races at Toronto's New Woodbine track, including the Queen's Plate, will be a real compulsion for missing part of Ascot.

Seamus McGrath, 36-year-old Dublin trainer, saddled the first two winners Tuesday in Lucky Guy, owned by his brother Joseph, and Vivi Torquin, owned by Mrs. Joe McGrath. The latter was a prime mover in launching the Irish Sweepstakes between the wars.

Whats This! Tenant Wants Rent Upped

BALTIMORE (AP) — Baltimore Colts of the National Football League went to see their landlord Tuesday because they want his rent doubled.

Some landlords receiving such a request might be astonished, suspicious or inclined to call a psychiatrist.

But in this case the landlord —the city parks and recreation board — is genuinely appreciative. The town treasury needs a quick $12,000,000 or so to balance next year's expected budget, and even the estimated $50,000 a year resulting from the Colts offer would help.

The club offered the board a new contract to double the four per cent of the net gross gate which now goes to the city. The present contract has four years to run.

The board is expected to accept the offer.

Will Reply To Attacks Says Brundage

GENEVA (AP) — Avery Brundage of Chicago, president of the International Olympic Committee, said Tuesday he will return to the United States next week and reply personally to the "completely unjustified attacks" on the IOC following its recent decision on China.

The IOC decided last month at a meeting in Munich that the Chinese Nationalist Olympic Committee on Formosa would not be allowed to enter athletes on the Chinese mainland.

Brundage said in an interview that this decision would not be reversed but negotiations would continue to find some acceptable designation for athletes from Formosa.

"Our decision has been fantastically distorted, misunderstood and misrepresented — particularly in the United States where some ridiculous statements have been published," Brundage said.

Akins Fights Cuban Tonight

MIAMI BEACH, Fla. (AP)— Virgil Akins, former world welterweight boxing champion, hits what he hopes will be the comeback trail tonight against undefeated Luis Rodriguez, Cuban welter king. Akins is a 7-to-5 favorite.

The Cuban figures to win if the television fight goes the distance but Akins does not expect it to last the 10 rounds.

Akins boasts a 49-22-1 record. He lost the crown to Don Jordan and failed to regain it in a return bout.

The 32-year-old Cuban will be fighting a man 10 years his senior and may try to wear down Akins with his speed and aggressiveness.

GIANTS RECALL RELIEVER

SAN FRANCISCO (AP) — San Francisco Giants Tuesday recalled Billy Muffett from Phoenix in the Pacific Coast League in a bid to tighten their relief pitching. Muffett was 3-2 for Phoenix. The Giants sent reliever Don Liddal (0-0) and catcher Roger McCardell to Phoenix.

Your RCAF CAREER COUNSELLOR

is coming to

BELLEVILLE

On

Thursday, June 18

at the Armoury

11 A.M. to 6 P.M.

The RCAF is Canada's biggest aviation business and offers a wide variety of career opportunities to qualified young men and women. This is the time for you to find out how you can build a future for yourself in aviation with the RCAF. Drop in and talk things over — no obligation.

THERE'S A FUTURE IN AVIATION

Favor Olmedo For Wimbledon Tennis Crown

LONDON (AP)—Alex Olmedo, the Peruvian who almost singlehandedly won the Davis Cup for the United States, Tuesday was made No. 1 favorite for the men's title in the Wimbledon tennis championships. The tournament opens Monday and runs until July 4.

The 22-year-old University of Southern California student was seeded No. 1 over Neale Fraser of Australia, the 1958 runner-up. Olmedo's Davis Cup teammate and doubles partner, Barry MacKay of Dayton, Ohio, was seeded No. 5.

Neither the men's nor women's divisions will have a defending champion. Australian Ashley Cooper, who beat Fraser in last year's final, has turned professional. Althea Gibson of New York, the women's titleholder, has taken a temporary tennis leave.

Christine Truman, gangling 18-year-old British girl, was seeded No. 1 in the women's singles ahead of another British Wightman Cup player, Angela Mortimer.

GIANT'T WON TET

Olmedo not only never has been seeded at Wimbledon but even before his six-foot frame never has won a match in the appearance, in 1957, he was beaten in the first round by Mervyn Rose of Australia.

Meanwhile, Olmedo said Tuesday he wants to play top-class amateur tennis for another two years "before talking about turning professional." He added: "I want to win the Wimbledon claim another year and come back to defend it next year. Only then would I start talking about turning professional."

Olmedo was answering professional promoter Jack Kramer's claim that the Peruvian "turned his nose" at a $100,000-$100,000 offer to join the professional tennis tour in November.

Chisox Cut Del Ennis

CHICAGO (AP) — Outfielder Del Ennis, a 10 - year major league veteran, was cut by Chicago White Sox Tuesday to enable the club to reach the 25 player limit.

Ennis, 34, will be either released unconditionally or optioned, with his acceptance, to the Sox' Indianapolis farm affiliate in the American Association.

He was acquired from Cincinnati May 1 for pitcher Don Rudolph and utility player Lou Skizas. Ennis batted .250 in Philadelphia Phillies' star had a hot streak the first few weeks of May, then went into a slump.

Chicago president Bill Veeck said he hopes Ennis may sign in an effort to close a "big" deal with Washington Senators. He said he wanted Washington five players, plus $250,000 for Roy Sievers and two other Senators, believed to be Jim Lemon and a pitcher.

Former Brave Juan Pizarro Has No-Hitter

LOUISVILLE, Ky. (AP)—Juan Pizarro, a fire-balling southpaw sent down from Milwaukee just 10 days ago, pitched a no-hitter for Louisville in the American Association Tuesday night.

The Latin southpaw faced only 28 batters as he blanked Charleston Senators 1-0. He struck out eight and would have had a perfect game except for walks to Bubba Morton in the fourth and to Al Paschal in the eighth. Morton was erased on a double play.

Ole Archie In Montreal On June 24

SAN DIEGO, Calif. (AP)— Light heavyweight champion Archie Moore said Tuesday he will leave June 23 for Montreal and his title rematch with Yvon Durelle of Baie Ste. Anne, N.B.

Jack Kearns, Moore's special advisor, said Moore plans to arrive in Montreal June 24 and participate in some of the ceremonies dedicating the St. Lawrence Seaway.

Ross Says

Let Us Put Your

TELEVISION

IN PERFECT CONDITION

FOR THE QUEEN'S VISIT

DIAL WO 2-5340

HITCHON RADIO

BE-A-TION

MAMMOTH SALE!

WE'RE GOING TO MOVE

5,000 TIRES

IN 10 DAYS!

TO MOVE THIS QUANTITY OF TIRES WE'RE PREPARED TO OFFER TRADE-IN ALLOWANCES LIKE BELLEVILLE'S NEVER SEEN BEFORE!

DO NOT MAKE ANY DEAL THIS WEEK UNTIL YOU GET OUR PRICE!

- NO SECONDS
- NO SUB-STANDARDS
- NO FACTORY REJECTS
- NOTHING BUT BRAND NEW LIFE-TIME GUARANTEED

Drive In For Free Appraisal Of Your Present Tires — THEY WERE NEVER WORTH SO MUCH!!

Dominion Royal

SPECIAL MESSAGE

FROM DON SELKIRK
Manager of Belleville's

DOMINION TIRE STORE

Hot sun, hot roads, highway speeds bring out the worst in worn tires. A man driving along on ordinary tires that look "OK" may have a false feeling of security — you can't tell by looks alone when a tire is ready to blow! During our TIRE-A-THON sale, we're making it easy for you to drive on safe, sure dependable DOMINION ROYALS.

Come in this week and cash in on the safety and savings offered by TIRE-A-THON.

DOMINION ROYAL TIRES

DOMINION TIRE STORES

DOMINION TIRE STORES — DOMINION RUBBER COMPANY LIMITED

14 BRIDGE ST. WEST — DIAL WO 8-5575

See all 7 models plus the ride-on Loafer at your dealer's today.

OUTBOARD MARINE CORPORATION OF CANADA LTD.
Peterborough, Ontario
Canada's Largest Manufacturer of Power Mowers

PRINGLE & COOPER
345 Coleman St. WO 8-3075
BELLEVILLE

Heap Hot Injuns Stretch Lead; Yanks Whip Chi.

Sport Slices

RARE, MEDIUM, WELL-DONE

By GEO. H. CARVER, *Sports Editor*

No, it is not Ulanova, approaching the death scene in the "Dying Swan," nor the lovely Shearer masquerading in male costume in one of her famous ballet performances.

It is merely physical evidence that the College of Applied Pachydermy has added culture to its curriculum.

RICKI STARR

face. One of the fastest mat stars ever to don tights in the rugged pro sport, Ricki is an almost impossible target to hit squarely or grab firmly.

Verne Gagne said of him, "I've seen him wrestle and I think he is clever, but too much a will-o'-the-wisp and how are you going to pin his shoulders to the mat when you can't get him?"

All of which brought a big grunt of disdain from toughie Al Korman who meets Ricki here Friday night. "I'll catch him, if I have to use a butterfly net or a fishing gaff," he growled.

Yukon Eric is back in what should be a sizzling bout with that old toughie, the former world champion, Dick Hutton. That, too, should be one for the archives. Pat Flanagan and Jack Laskin open the festivities.

* * *

WATER SAFETY AT THE YACHT CLUB

The other day a father leaped into the water from a boat after his 2½-year-old daughter had fallen overboard. He swam to the child and kept her above water for some thirty minutes before a boat arrived and took both to safety.

Had the father not known some of the most important rules of water safety there would have been a single tragedy, if not a double one.

The city is emphasizing water safety this week through various organizations and methods. One of the features will be the public meeting at the Bay of Quinte Yacht Club tomorrow night starting 7.30. The public is cordially invited to attend, and it well behooves all to be there and see what is being done and what can be done to cut down or prevent the large number of water accidents which occur every year, and of which at least one-half could have been prevented through knowledge of safety rules.

Three motion picture films will be shown in the yacht Club. An experienced RCMP officer will give a brief address on water safety. An RCAF Otter aircraft will demonstrate air-sea rescue, with conditions permitting, after which the public will be permitted to board the aircraft and inspect its equipment. Arrangements are under way to have the RCAF send a helicopter (sorry, no free rides), and an official diesel crash boat. Both the waterfront marines, Boothi's and Coyer's, will have large displays of water-safety equipment.

The Belleville Fire Department will be on hand with its various items of life-saving equipment and will demonstrate resuscitation and other methods.

The city Water Safety Council under the chairmanship of Dr. Harold Craig, and the Yacht Club's efficient Don MacKinnon are going all out to make this meeting a momentous one in the week's program.

None of us is too old to learn the simple rules of water safety. A few minutes of time spent this week attending the various instructional functions offered by the council, and the knowledge gained might mean the difference between rescue and tragedy.

Chief McLish Pitches Tribe To 7th Straight Over Bosox; Big Newk Wins Six in Row

By ED WILKS
Associated Press Staff Writer

There were snickers last spring when manager Mayo Smith figured the big fellow in his Cincinnati pitching staff might be Don Newcombe.

Newk? Sure he won 27 in 1956, but he was washed up, hadn't even been able to win 20 over two season since.

So who's the ace of the Red staff? Big Newk, winner of six straight, all complete games, with a 3.00 earned run average and .440 against the slugging San Francisco Giants after he chopped them down 2-1 Tuesday night.

It was Newcombe's seventh victory of the season, matching his total for last year when he lost 13. This one slipped the Giants two games behind the National League-leading Milwaukee Braves, who came off with a 5-4 victory over Los Angeles Dodgers.

CLEMS TAKE PAIR

Pittsburgh Pirates tightened their hold on third, just a game behind the Giants, by beating Chicago Cubs 5-2. St. Louis Cardinals swept a two-night series from Philadelphia Phillies 8-1 and 5-2.

Newk, who hasn't lost since he dropped his fourth game May 10, struckout the Giants stump in three games with a six-hitter, walking none and striking out three.

The sixth - place Reds didn't give him a lead until they roughed up Mike McCormick (4-6) for both runs in the eighth inning on Vada Pinson's 11th homer, a single by Frank Robinson and a double by Gene Thomas.

Lew Burdette won his 10th for the Braves but failed to go the distance for the fifth straight time when the Dodgers, shut out for seven frames, scored twice in the ninth. John Roseboro's double and walk brought on reliefer Don McMahon, who gave up a two-run single by Charlie Neal before getting Wally Moon on a popup that ended it.

Moon, who was 4-for-5, had tripled home a run and scored on himself in a two-run eighth. Johnny Podres (7-3) was the loser.

Bob Friend (3-8) won it for the Pirates, who broke a 1-1 tie with four runs after two were out in the ninth. Don Hoak's two-run double and Friend's two - run single beat Dave Hillman (3-5) as the Pirates won their fifth decision in a row. Reliefer Roy Face figured in his 37th victory since he last lost (May 30, 1958) by getting the last two outs. Ernie Banks hit his 18th homer for the Cubs.

The Cards made it eight out of 10 as Wilmer Mizell (8-3) beat Lee Philo in the opener and Ernie Broglio, who had lost five, won his first in the majors with Cindy McDaniel's two - inning relief.

Cleveland Indians are riding their hottest streak of the season and Carl McLish is back in stride, but still trying to shake a shutout jinx.

The big righthander, whose lone whitewash performance in the majors came eight years ago, pitched the Indians to their seventh straight success and a full-game lead in the American League race with a 4-1 victory over Boston Red Sox Tuesday night.

It was the fifth time this season McLish, 6-3, has come close to smiling his second shutout. This time he missed by inches—when Harry Kough's seventh - inning drive ticked outfielder Rocky Colavito's glove and got away for a home run.

New York Yankees helped along by defeating Chicago's second-place White Sox 5-1. Other games, limited at Baltimore and Kansas City at Washington, were rained out.

The Indians plunked the Red Sox back into a last-place tie with Washington on a two-run homer by Dick Brown in the fifth inning against loser Ted Wills (4-6).

McLish's lone shutout in the majors, Wednesday, came in the National League when he was working for Chicago Cubs in 1951.

The Sox wakees moved to within a single game of fourth - place Baltimore behind the five - hit pitching of Art Ditmar (5-4). The Sox scored in the first inning on a double by Nellie Fox and Sherm Lollar's single, then managed only a pair of singles by Norm Cash, in the fourth and sixth, the rest of the way. Detroit walked but one, struck out four, Billy Pierce (7-7) was the loser.

Hal Smith homered in the opener for the Cards and Gino Cimoli hit a two-run homer in the first inning of the nightcap, clinched on Stan Musial's triple in the fourth.

Dave Philley homered and singled for both second - game runs by the Phils, Ruben Gomez (1-4) and Jim Owens (4-4) were the losers.

Yesterday's Stars

By THE ASSOCIATED PRESS

Pitching — Art Ditmar, New York, gave up only four hits for 5-1 victory over Chicago White Sox, walking but one and striking out four.

Hitting—Don Hoak, Pittsburgh, had three hits in four trips and broke a 1-1 tie with a two-run double in the ninth inning for 5-2 victory over Chicago Cubs.

Pirates Say All-Star Game Is Sellout

PITTSBURGH (AP) — Officials of Pittsburgh Pirates took on look at their mail Tuesday —and promptly announced what everyone expected. The all - star baseball game at Forbes Field July 7 is a sellout.

With much more mail from out of town to be received the ball club estimated it had received 150,000 applications. Only 15,000 seats will go to the general public. The remaining 20,000 are allotted to the baseball commissioner's office, both major league offices, the 16 major league team offices, minor league officials and others in baseball.

Pittsburgh officials said it will probably be at least two weeks before applicants receive their tickets or have their cheques and money orders returned."

Fights Last Night

By THE ASSOCIATED PRESS

Milwaukee — Willi Besmanoff, 290, Milwaukee, outpointed Mike DeJohn, 207, Syracuse, 10.

St. Paul—Joey Giardello, 161½, Philadelphia, knocked out Del Flanagan, 161, St. Paul, 1.

Stockton, Calif.—Nacho Escalante, 116½, Mexico City, outpointed Tommy Urzua, 116, Stockton, 10.

Sacramento, Calif. — Bout between Lauro Salas, 131, Los Angeles, and Joey Lopez, 133, Sacramento, ruled "no decision" by referee after Salas was unable to continue because of low blows by Lopez in ninth round.

Halifax—Blair Richardson, 154, South Bar, N.S., knocked out Nick Kovac, 157, Moncton, 3, for Maritime middleweight title.

Joey Giardello Ko's Flanagan In 1st Round

ST. PAUL, Minn. (AP)—Joey Giardello of New York knocked out Del Flanagan Tuesday night with a savage right smash to the head at 2:36 of the first round to inflict the second home defeat on the St. Paul boxer in his 10-year career. Giardello weighed 161½ and Flanagan 161.

Giardello's blow landed just above Flanagan's left ear. The 31-year-old Irishman lay motionless for a seven count and struggled back to his feet a split second after referee Billy McCabe counted him out.

Even if he had risen in time, Flanagan was in no shape to go on although he claimed he was on his feet before the final count.

The mortgage on your home may be insured, but what about your investment in it?

The holder of your mortgage is sure to have his investment insured. But what about the part of your home you've already paid for? Are you protected? Make sure you are properly insured. Call us for a complete property insurance checkup . . . today.

Lorne McDougall Insurance Agencies Ltd.

150 Front St. Belleville WO 8-5728

Associated with W. J. McCormick Realty Ltd.

WRESTLING

MEMORIAL ARENA — BELLEVILLE

FRIDAY, JUNE 19th

8.00 O'CLOCK DAYLIGHT SAVING TIME

DICK HUTTON vs. **YUKON ERIC**

SPECIAL ATTRACTION

RICKI STARR vs. **AL KORMAN**

PAT FLANAGAN vs. JACK LASKIN

ADMISSION RESERVED 1.25
General Adm. $1.00 Ladies and Children 75c
Tickets on Sale at Bill Cook's Cigar Store
DIAL WO 8-7243

GO WEST! Take the Family, SAVE with the

FAMILY TRAIN TRAVEL PLAN

Dads — Round Trip Fare For the "Head" of the family.

Mothers — One-Way adult Fare For the round trip.

Son — One-Way adult Fare For the round trip. 12 and under 22 years of age.

Junior — ½ One-Way Fare For the round trip for children of 5 and under 12 years old. Under 5 free.

- Between Eastern Canada (Capreol, Sudbury, Cochrane, Windsor, Sarnia and east) and Western Canada (Winnipeg and west). Between Canada and Midwestern and Western United States. Between Western Canada and Eastern U.S.
- Leaving Mondays, Tuesdays, Wednesdays, Thursdays
- Stop-over privileges
- Generous Return Limit
- 300 lbs. Baggage Allowance

Complete information from any CN, or CP, Ticket Agent.

CANADIAN NATIONAL

CANADIAN PACIFIC

JUNE 18th and 19th

19th Birthday SALE

ANY FLAVOR SUNDAE only 19¢

Regular price 30c

The Birthday Treat's on us! Help us celebrate! Come in and enjoy delicious, nutritious Dairy Queen with your favorite topping for only 19¢. One taste and you'll agree—only Dairy Queen has that real country-fresh flavor!

HURRY!

THIS OFFER EXPIRES JUNE 19th-12 MIDNIGHT

*Dairy Queen is a trademark for frozen dairy products made only in Dairy Queen stores.

BRING IN THE FAMILY FOR A TREAT...

Discover how your favorite sundaes, malts, shakes and splits taste better made with Dairy Queen. That's because Dairy Queen is served fresh from the freezer at the very peak of flavor perfection!

© 1959 Dairy Queen National Development Co.

Dairy Queen

74 DUNDAS STREET EAST BELLEVILLE

STORE HOURS: 11 A.M. to 12 P.M.

An off Day?

Ingemar Was Not Impressive, Leaves Boxing Writers Cold

By JACK HAND

GROSSINGER, N.Y. (AP)—He put it mildly, Ingemar Johansson was not impressive. Perhaps it was an off day for the unbeaten Swede. Perhaps he was holding back for fear of giving away secrets. Whatever it was, it left many boxing writers cold.

Johansson, in the home stretch of his training for the June 25 title match with heavyweight champion Floyd Patterson, showed little fire in his work Tuesday.

Johansson said candidly after it was over: "Four good days and then this—the fifth. And with all the boxing writers and Jack Dempsey watching. I was not so fast. It was one of those days."

The European heavyweight champ used his right sparingly as he has done in all his workouts. Still, they insist the right is the big punch—the punch that knocked out Eddie Machen in one round. A slugger devoting all his time to a job is something like Mickey Mantle spending spring training practising bunts.

Dempsey watched carefully from a ringside seat.

"It isn't fair to look at a man once and make up your mind about him," he said afterwards. "This is a European fighter, fighting European style. Maybe he is holding back. Maybe they do it that way over there.

"I'll say this about him. He is a strong, rugged fellow in good shape. He has a pretty good left and he looks like he might throw a pretty good right when he gets around to throwing it. He looks like he doesn't fight too much in close.

"But the record speaks for itself. He is unbeaten. You've got to give him a chance. Remember he is not an American - style fighter.

"... Maybe he is trying to make Patterson over-confident."

Ingemar has only four more days of boxing before he finishes Saturday.

When is he going to throw the right? What is he saving it for? Maybe Patterson will find out June 25.

DECISION FOR BESMANOFF

MILWAUKEE2 (AP) — Willi Besmanoff picked his shots while fighting out of a shell to score a unanimous decision over Lamar Mike DeJohn of Syracuse, N.Y., Tuesday night in a 10-rounder. Besmanoff weighed 200, DeJohn 207.

Baseball Scores

By THE CANADIAN PRESS

National League

Pittsburgh	000 100 004—5	9	2
Chicago	000 000 002—2	8	0
Friend 3-8, Face (9) and Kravitz; Hillman 4-5, Elston (9), Henry (9) and S. Taylor. HR: Chi-Banks (18).			
Phil	010 000 000—1	10	1
St. Louis	200 400 20x—8	14	1
Simmons 1-4, Meyer (4), Simmons (7) and Thomas; Mizell 6-3, and H. Smith. HR: SU-Smith (7).			
Phil	001 000 100—2	11	2
St. Louis	200 201 00x—5	8	0
Owens 4-4, Phillips (8) and Sawatski; Broglio 1-3, McDaniel (8) and Katt. HR: Phi-Philley (2); SU-Cimoli (7).			
Milwaukee	100 000 400—5	8	0
Los Angeles	000 000 022—4	13	0
Burdette 10-5, McMahon (9) and Crandall; Podres 7-3, Labine (7) Fowler (8) and Roseboro.			
Cincinnati	000 000 020—2	10	0
San Fran	001 000 000—1	6	0
Newcombe 7-4 and Dotterer; McCormick 4-6, S. Jones (8) Miller (9) and Landrith, Schmidt (9). HR: Cincinnati (11).			

American League

Cleveland	000 020 011—4	10	2
Boston	000 000 100—1	6	0
Mahlah 6-3 and Brown; Wilson 2-2, Wall (8) and Daley, White (8). HR: Cle-Simon (11). Boston (3).			
Chicago	100 000 000—1	4	1
New York	001 002 11x—5		
Pierce 7-7, Staley (8) and Lollar; Ditmar 5-4, Duren (8) and Berra. Detroit at Baltimore ppd, rain; Kansas City at Washington ppd, rain.			

International League

Montreal	300 004 000—7	8	2
Havana	001 012 010—4	11	1
Birrer, George (8) and Williams; Craddock, Cuschie (6) and Lamboriello (9). HRs: Mtl-Roberts, Parris, Gollat, Hav-Novak 2.			
Toronto	000 000 023—5	11	0
Miami	000 010 100—2	8	0
Chakales, Fehanick (8) Scanlebury (9) and Thompson; Barber, Kay (9) and Gentile.			
Buffalo	000 011 000—2	5	1
Columbus	000 001 20x—3	6	1
Erickson, Lehman (7) and Command; Gibbon and Hall. HRs: Bfl-Morgan; Col-Burgess.			
Rochester	000 010 310—5	8	1
Richmond	000 100 000—1	5	0
Smith and Rand; Wiesler, James (8) and Darrell Johnson.			

Goliat Smacks 'Walk' Pitch Over Fence

By THE ASSOCIATED PRESS

Mike Goliat has clubbed many a home run, but the one he'll probably remember best came Tuesday night against Havana's Emilio Cuecha.

Cuecha was attempting to walk Goliat when the Montreal Royals' second baseman reached out and slammed the first wide pitch over the right field fence with two men on base. It provided the winning margin in the Royals' 7-5 victory.

In other International League action, Toronto defeated Miami 5-2, Buffalo clung to a half-game first-place lead over Richmond, though losing to Columbus, 3-2 while Rochester beat the Vees 5-4.

Goliat, who played 24 games with Toronto this season before being traded to the Royals, hit his blast in the sixth inning as Cuecha made his first pitch in relief of loser Walt Craddock (6-5). It gave his mates a 7-2 lead at the time.

Larry Novak hit two home runs for Havana and Curt Roberts and Clyde Parris one each for Montreal as Babe Birrer (4-7) got the victory with relief help.

LEAPS BY LATE RALLY

Toronto used four singles in the eighth inning to score two runs and the winning score 2-1 against Miami's Jack Fisher. They hit two more singles in the ninth before Art Kay took over and gave up three more and three runs. Fisher pitched listless ball over five innings. Al Pehanic (2-2) was the winner in relief of Bob Chakales.

Lefthander Joe Gibbon broke Columbus' seven - game losing streak against Buffalo with a five-hitter. He struck out nine and didn't walk a man. Bobby Morgan homered for the Bisons and Tim Burgess hit his 14th for Columbus. Don Erickson (3-2) was the loser.

Rochester's Bill Smith, also a lefty, duplicated Gibbon's five-hitter against Richmond. He struck out six and walked one as his mates used two errors for four unearned runs against loser Bob Wiesler (7-4).

TO VISIT RUSSIA

CHICAGO (AP) — Abe Saperstein said Tuesday his Harlem Globetrotters basketball team will play nine games in Moscow's Lenin Central Stadium during a seven-day period beginning July 6. The Globetrotters will play their own travelling opponents, the San Francisco Chinese Basketeers. The Globetrotters now are in Paris.

League Leaders

By THE ASSOCIATED PRESS

National League

	W	L	Pct.	GBL
Milwaukee	36	25	.581	—
San Fran	34	23	.596	2
Pittsburgh	33	29	.532	3
Los Angeles	31	28	.525	4½
Chicago	31	30	.508	4½
Cincinnati	29	32	.475	6½
St. Louis	27	32	.458	7½
Phil	24	36	.400	10½

Tuesday's Results

Milwaukee 5 Los Angeles 4
Pittsburgh 5 Chicago 2
Cincinnati 2 San Francisco 1
Philadelphia 1-2 St. Louis 8-5

Today's Games

(And Probable Pitchers)

Pittsburgh at Chicago—Haddix (6-4) vs Buhardt (3-2).

Philadelphia at St. Louis (N)—Semproch (2-4) vs Jackson (5-6).

Milwaukee at Los Angeles (2, twi-night)—Spahn (5-7) and Jay (2-4) vs Koufax (2-1) and McDevitt (4-6).

Cincinnati at San Francisco—Purkey (6-7) vs Sanford (7-6).

Thursday's Games

Milwaukee at Los Angeles (N)
Pittsburgh at Chicago
Cincinnati at San Francisco
(Only games scheduled)

American League

	W	L	Pct.	GBL
Cleveland	33	24	.579	—
Chicago	33	26	.559	—
Detroit	32	27	.542	2
Baltimore	30	29	.508	4
New York	29	28	.509	4
Kansas City	26	29	.473	6
Boston	25	34	.424	8½
Washington	25	34	.424	9

Tuesday's Results

Detroit at Baltimore ppd, rain
Cleveland 4 Boston 1
Chicago 1 New York 5
Kansas City at Washington ppd, rain

Today's Games

(And Probable Pitchers)

Chicago at New York—Shaw (5-2) vs Turley (5-7).

Kansas City at Washington (N)—Coleman (2-4) vs Woodeshick (0-1).

Cleveland at Boston — Garcia (6-4) vs Sullivan (3-5).

Detroit at Baltimore (N)—Bunning (6-5) vs Pappas (5-2).

Thursday's Games

Detroit at Baltimore
Cleveland at Boston
Chicago at New York
Kansas City at Washington (N)

International League

	W	L	Pct.	GBL
Buffalo	35	28	.556	—
Richmond	34	28	.548	½
Rochester	32	30	.516	2½
Columbus	31	31	.500	3
Miami	33	33	.500	3½
Havana	29	33	.468	4
Montreal	30	34	.469	5½
Toronto	26	37	.413	9

Tuesday's Results

Montreal 7 Havana 5
Toronto 5 Miami 2
Rochester 3 Richmond 1
Buffalo 2 Columbus 3

Today's Games

Montreal at Havana
Toronto at Miami
Rochester at Richmond
Buffalo at Columbus

Thursday's Games

Montreal at Havana
Toronto at Miami
Rochester at Richmond
Buffalo at Columbus

Other American Association

Houston 1 St. Paul 2
Dallas 1 Minneapolis 10
Fort Worth 9 Denver 8
Charleston 6 Louisville 1
Omaha 4 Indianapolis 2

Sports Calendar

SOFTBALL

Tonight — B. and D. League: Cobourg Merchants at Point Anne, 6.45 p.m.

Tonight — Commercial League: Northern Electric vs Sports Centre (CNR); Meadowview Sportsmen vs Bankers (CNR).

Thursday — B. and D. League: Belleville Bobcats at Trenton, 8.15 p.m.

Thursday — Commercial League: Carlaw Lock vs Plaw's Construction (CNR); Belle Cleaners vs Texaco Chiefs (A).

Friday — B. and D. League — Trenton Garretts vs Belleville Bobcats, CNRA Park, 8.45 p.m.

BASEBALL

Tonight — South Hastings League: Belleville Juniors at Frankford; Read at Shannonville; Cannifton at Latta, 6.45 p.m.

LAWN BOWLING

Today—Stirling—Mixed triples.

Saturday — Campbellford — (Canada Packers Trophy) — men's doubles.

WRESTLING

Friday — Yukon Eric vs Dick Hutton. Two other bouts, Memorial Arena, 9 p.m.

SOCCER

Thursday — Bay of Quinte — Austral League, 7.00 p.m.

MINOR BASEBALL

Tonight — Pewwee: Yankees vs Red Sox (KG); Tigers vs Braves (PSS); Dodgers vs Giants (A); Indians vs Cardinals (PD).

League Leaders

By THE ASSOCIATED PRESS

National League

	AB	R	H	Pct
Aaron, Milwaukee	248	45	99	.398
Burgess, Pittsburg	173	21	60	.347
White, St. Louis	185	29	64	.346
Mays, San Fran	227	52	76	.335
Cepeda, San Fran	243	46	81	.333

Runs — Mathews, Milwaukee 54.

Runs batted in—Banks, Chicago, 54.

Hits—Aaron 99.

Doubles—Cimoli, St. Louis 25.

Triples — Dark, Chicago and Pinson, Cincinnati 5.

Home runs—Mathews 22.

Stolen bases — Neal, Los Angeles, 12.

Pitching — Face, Pittsburgh, 10-1, 1.000.

Strikeouts—Drysdale, Los Angeles 103.

American League

	AB	R	H	Pct
Kuenn, Detroit	204	33	74	.363
Kaline, Detroit	235	37	84	.358
Fox, Chicago	241	34	82	.340
Runnels, Boston	234	34	76	.339
Woodling, Baltimor	171	22	57	.333

Runs — Killebrew, Washington 51.

Runs batted in—Killebrew 48, Hiller—Kaline 34.

Doubles — Runnels, and Williams, Kansas City 13.

Triples—Runnels, Smith, Chicago and Lopez, New York 4.

Home runs—Killebrew 27.

Stolen bases — Aparicio, Chicago 18.

Pitching — Wilhelm, Baltimore, 9-1, .900.

Strikeouts—Score, Cleveland 84.

Be a dandy dialer

Look up the number and DIAL CAREFULLY

SLACKS
WASH & WEAR

A superior trouser to what you have been accustomed to in a wash-'n-wear. All cloths are imported and visibly depicting specialized tailoring.

Current tones of Browns - Greys and Blues.

Sizes from 28 to 40
Reg. to 16.50
FATHER'S DAY SPECIAL

$12.95

Don Stanton ... MEN'S SHOP

209 FRONT ST.

WO 8-9533

Big Reductions

OPEN A BUDGET ACCOUNT

SUPER-LASTIC — with 50% stronger super-tenacity "Tenasco" Cord and latest improved road-hugging Cold Rubber Tread

BIG, MONEY-SAVING NEWS for the budget-conscious tire buyer . . . and at this new reduced price you gain the benefits of the exclusive Super-Lastic TYAR GUARANTEE . . . plus ROAD HAZARD INSURANCE against blowouts, glass cuts, accidents, etc., which may make a tire unfit for further service.

670-15 or 600-16

NEW LOW PRICE

10.45

With Class "A" trade-in

NOTE: Add 30c to the price for tube type tire illustrated.

Save Safely —on other popular sizes

EASY TERMS as low as $1 A WEEK

Canadian Tire Store
CANADIAN TIRE CORP'N
ASSOCIATE STORE

Save Safely

COR. COLEMAN & HARRIET STS.
DON HILL, LTD. DIAL WO 8-6701

NO MONEY DOWN
NOTHING TO PAY
UNTIL
AUGUST 1st

3-PRONG
Wooder-Duttivator
Sharp prongs loosen soil; hoes edges of mortises; blade cuts weed roots. Long handle 2.35

TREATS 20,000 SQ. FT.
WEEDEX BAR
Impregnated with 2,4-D. Pull out broad leaves, thus fine grass . . . is 10 or 14 days weeds disappear. 4.98

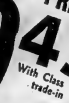

FOR SMALL AREAS
Spinner Sprinkler
Vanes of revolving cams knock water up to 6 separate jets in a fine spray. Each ..... .39

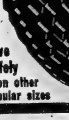

3-ARM
Rotary Sprinkler
Cast iron base; green enamelled brass sprinkler arms; 3 slotted arms. Valve, each 1.89

SPECIAL PURCHASE!
50-foot Green Rubber
FIRST QUALITY
CORD HOSE 3.89
EXTRA VALUE
Coupled Lengths — 2 or 3 pieces of this fine quality hose combined to give minimum 30-foot overall

Lightweight LAWN SOAKER
Perforated vinyl-plastic. Sprinkles evenly and gently. Gives deep soaking along narrow areas, etc., 1½" size.
20-ft. 1.19
40-ft. 1.98

No Overlapping 'Swingin' Spray'
Oscillating type. While half is being sprayed, the other half soaks in. Water-driven motor is permanently lubricated. Waters up to 1,250 sq. ft. 5.50
Waters up to 2,400 sq. ft. 8.89

WATER FLOW ROTO WHEEL
Hose is connected permanently to top. Eliminates bother of lifting and dragging hose each time you water garden. Extra-heavy; 120 ft. of ½" plastic and 25 ft. of ½" rubber hose.
4.19

Right when you need it most, Canadian Tire features this good-looking, long-life hose reel. Sturdy metal base is double flexible green reinforced corrugated rubber. Solid brass couplings. An extra value but weather special. Get yours this week-end.

LOST · RENT · SELL · BUY · HIRE · TRADE

"YOU'LL FIND IT IN THE WANT ADS!"

FOUND · SERVICE · EMPLOYMENT · PERSONAL

WANTED - MALE

PART-TIME HELP AND ONE FULL-time driver wanted to introduce famous line of cosmetics. Selling for only $60. Our present customers now are averaging $30 to $70 per week. Apply Mr. Cox, 14 Colborne Street, 7-9 p.m.

BODY AND METAL FINISHER, with at least three years experience, for General Motors Dealership. Apply Bill Ashley, Ashley Motors, Belleville, Ltd., 352 Dundas Street. 316-21

Salesman Wanted

FOR UTILITY COMPANY DIRECT SELLING BELLEVILLE AREA

Write Box 93, Ontario Intelligencer 316-21

CANADIAN ARMY TRAINING OPPORTUNITIES

Recent expansion of the Royal Canadian Corps of Signals has created a need for a limited number of young, men to be trained as:

RADIO AND TELE-GRAPH OPERATORS

RADIO AND TELE-GRAPH MAINTENANCE TECHNICIANS

DRIVERS

You must be 18 to 35, fit, suitable to meet high aptitude and educational standards.

Enquire now from your nearest Army Recruiting Station located at:

CANADIAN ARMED FORCES RECRUITING CENTRE, 8 MONTREAL ST., KINGSTON, ONT. Tel: 542-6707

Please provide me details on Royal Canadian Corps of Signals career opportunities.

I would like an interview at my home ..... ☐

at the recruiting station ..... ☐

Name .....

Address .....

City/Town .....

Province ..... Phone .....

Mail

WANTED MALE OF FEMALE

DRAFTSMEN

$3,450 — $3,900

DEPT. OF NATIONAL DEFENCE (ARMY), BARRIEFIELD, ONT.

ORTHOPAEDIC APPLIANCE MAKER

$3,270 — $3,720

with at least two years' experience in metal or fine wood-working trades

X-RAY OPERATORS

$2,370 — $3,150

DEPT. OF VETERANS AFFAIRS

Both above at Ottawa

Details and application forms at Post Offices, National Employment Offices or Civil Service Commission, Ottawa.

WANTED - FEMALE

HOUSEKEEPER, GENERAL, TWO adults, three children, Belgian. Write Box 90, Ontario Intelligencer. 317-21

WOMAN, FOR MOTEL WORK. NO housework. Experience not necessary. Apply Box 50, Ontario Intelligencer. 317-21

Clerical Assistant

We are looking for a woman with Senior Matriculation and certain aptitudes, to perform the various clerical duties in a Sales Service Branch Office of an Insurance Company.

DUTIES INCLUDE: Reception, Typing — Dictaphone work — Filing and answering telephone.

Our Company Offers you substantial employee benefits and salary.

Please reply, stating age, qualifications and phone number for interview to

BOX 90, ONTARIO INTELLIGENCER 317-21

WANTED - FEMALE

HOUSEKEEPER. MOTHERLESS home, Belleville. Four boys ages 11 to 7; Workers Wanted. Every convenience. Regular bath, separate room. Reply Box 49, Carlisle-Jones Ltd. Good wages. Must be assistant, non-smoker. Apply to Supervisor, St. Ontario Intelligencer. 317-21

HOUSEKEEPER, TO LIVE IN. Apply McDonald Ave. 126-21

WANTED MALE OR FEMALE

STRAWBERRIES WANTED. Apply at Rodlin's Dairy at 8:30 a.m. Thursday, J. Goodman, R. 2, Carrying Place.

ONE EXPERIENCED DISHWASHER for nights, Belmont Restaurant, 339 Front St. 316-21

EARN 600 OR MORE AT HOME, in spare time, representing Canada's finest Children's Camp and Ranch. Established 32 years. Information "Wildwood," Vaudreuil, Quebec.

WANTED

USED ELECTRIC OR MANUAL calculating machine, Monroe or Steel. WO 6-6292. 217-21

COTTAGE FOR AUGUST 1-15. Modern, 2 bedrooms. Inside facilities. Good beach, reasonable rent. WO 2-4562. 318-21

GOOD WANT 1 ACRE OR MORE with building preferred, on good road 20 miles from Belleville. Suitable, Box 9, Ontario Intelligencer. 318-21

HOLSTEIN COWS AND LARGE heifers to freshen within two months, Mike Lavine, Victoria Road, RR2. WO 6-6482. 318-21

WE BUY ALL KINDS OF LIVE poultry. Highest prices paid. Weller's Bay Poultry, Carrying Place, Phone Consecon 21 R 21, evenings EX 2-7258. 310-tfn

TO BUY: FARM OF FROM 50 TO 100 acres; good house; running water and electricity. Reasonably close Belleville, Box 33, Ontario Intelligencer.

GARDENS TO PLOW, FORD 8'N-ton and horse drawn. Sandbrook 9-3408. 318-21

COTTAGE, 2 BEDROOMS, JULY 12-18 Must have sandy beach and boat. Reasonable. Box 60, Ontario Intelligencer. 318-21

ACCOMMODATION WANTED

6-ROOM HOUSE, MODERN, FOR professional family, by September 1st. Prefer occupancy by September 15th. WO 6-6292. 317-21

ON WEST HILL, DUPLEX OR house to rent with option to buy. WO 6-2537. 316-21

COUPLE WITH BABY DESIRE 3-room unfurnished apartment or self-contained house or duplex with reasonable rent. Apply P.O. Box 1, Ameliasburgh. 317-21

HOUSE, MUST HAVE 3 BED-rooms, living room, dining room, kitchen, complete bathroom, oil furnace. WO 6-2537. Reply to E. M. Smith, 118 Young Crescent, Vidna, Quebec. 311-tf

MANAGER OF NEW OFFICE OPENING IN BELLEVILLE requries

HOUSE OR BUNGALOW

Residential

One School-age Child

BOX 48, Ontario Intelligencer

317-21

EMPLOYMENT WANTED

WILL DO WASHING, PICK UP and deliver. Call Wellington 216-21

A HIGH SCHOOL GIRL, WITH three years training and Commercial options, would like summer employment. WO 6-6292. 315-21

CARPENTRY, ALTERATIONS, kitchen cabinets, roofing, chimney repairs. WO 6-6292. 315-tfn

LOST

MAN'S GLASSES, IN BLACK CASE, vicinity Hartley Street or Golfside. WO 6-2311, local 249. 317-21

BLACK SPANIEL, DOG, "DON-nie", Thursday night. 14 lap; vicinity. WO 6-5375. 317-21

GRAY TABBY, LADY'S VEIL, AND white gold. West Moira and Furey. WO 6-7385. 317-21

MAN'S BLACK WALLET, VICINITY of Coleman, Front Street, reward. Return to owner, Sewing. WO 6-4372. 315-21

FOUND

3 HEAD CATTLE, STRAYED TO my premises, Consecon, Ontario. Hugh N. Fingland, Phone 1007, Deseronto. 317-21

TO LET

FIVE-ROOM UPPER APARTMENT. Self - contained. Heated. $75 monthly. Bill Hill, RR 3-2086 317-tf

3-ROOMED, UNHEATED APART-ment. Private bathroom, immediate occupancy. WO 6-2311, ext. 249. WO 2-1104. 311-tf

APARTMENT, 190 GEORGE ST. Available July 1st. Living room, kitchen, bedroom, bathroom. Phone WO 6-2362. 316-21

FURNISHED APARTMENT, CEN-tral, John and Bridge. WO 2-4562. 317-21

LARGE UPPER APARTMENT, EX-cellent location, East Hill, 6 rooms, plus bathroom and heated sun porch. Available July 1. WO 6-2537 only. WO 6-5062. 317-21

NEWLY DECORATED 2-ROOM apartment, with bath. Dufferin and Church. Available July 1st. Apply WO 6-5062. 317-21

2 - BEDROOM COTTAGE, FROM July 1st. Suitable for middle-aged couple. East End. No children or pets. Phone WO 6-2346, 4 to 7 p.m. 315-21

2-ROOM, FURNISHED, HEATED apartment, WO 6-6839, call after 5 p.m. 317-21

2-ROOMED, FURNISHED BED-room and kitchen, all dishes and utensils supplied, WO 2-0333. 311-tf

TO LET

2-BEDROOM BUNGALOW; SUITable for couple or retired; 3-piece bath, modern kitchen. Reasonable rent. Available July 1. Apply Box 2, Ontario Intelligencer. 317-21

MODERN APARTMENT; CENtrally located. Immediate possession; suitable for working couple; $42 monthly. WO 6-6189. 317-21

NEW MODERN APARTMENT, OF 3 rooms. Furnished or unfurnished. Adults only. WO 2-0671, or WO 6-6189. 317-21

LARGE, BRIGHT, FURNISHED, heated bachelor room for double. Housekeeping privileges if desired. WO 2-4562. 317-21

FURNISHED BEDROOM, CENTral, Gentleman preferred. WO 2-1173. 317-21

LOWER APARTMENT, SELF-CONtained. Good location. Suitable for business people or couple. Partly furnished. WO 6-7958. 317-18-19-20-21

ONE FURNISHED ROOM. SUIT-couple or gentleman, shared bath and kitchen. WO 3-6626. 317-tf

ROOM AND BOARD, GERMANS preferred. Apply 190 George St. 2-6183. 317-tf

FURNISHED, HEATED ROOM. South Park St. WO 6-5614. 317-21

3-ROOM, HEATED APARTMENT WO 6-2311, ext. 249. WO 2-2168. 317-21

3-ROOM PARTLY FURNISHED house. Pressure system and heavy duty wiring. Close to Frankford. Good fishing. P.O. Box 154, Frankford.

4 - ROOM APARTMENT, BATH. Heated. Adults. WO 6-2362. 317-21

FURNISHED COTTAGE, MODERN. Sleeps 7. Available with small child. No. 2 highway, 21½ miles east Stirling. WO 6-6189. 317-21

3-BEDROOM HOUSE, OIL HEAT-ed. 670. WO 2-0589. 316-21

UPPER DUPLEX, EAST HILL, 4 rooms and bath. Available July first. Apply Mrs. Sloss's Store for Men. 316-21

UPPER DUPLEX, 4 ROOMS, HOT water, oil heat, tiled 4-piece bath. Available July 1st. Central. Not suitable for children. WO 6-2537. 316-21

HEATED MOSTLY FURNISHED apartment. Downtown. Better accommodation. Adults. Available July 1st. WO 6-2537. 316-21

2-ROOMED BASEMENT APARTment, 3 boys or 2 girls. Also one room for boy. WO 6-2537. 316-21

BELLEVUE APARTMENTS, SEC-ond floor, available immediately, three rooms and bathroom, stove and refrigerator, heating supplied. WO 6-2537. A32-tf

MODERN, HEATED APARTMENT, with stove and refrigerator. Centrally located. Apply 190 George St. WO 6-2183. 317-tf

A HOME AWAY FROM HOME. Y.M.C.A., 30 Campbell St. Single rooms by week. WO 6-2311. 317-tf

BEDROOM TO LET. WO 6-2293. after 3 p.m. M30-tf

HOUSES AND APARTMENTS. Contact Vanover Realty, WO 6-2428. M28-tfn

SMALL HOUSE

REDNERSVILLE ROAD

Modern — Furnished

WO 2-4746

317-21

$40. MONTHLY

Close downtown. Upper. 20 Everett Street. Heavy duty wiring. Immediately available.

JOYCE REALTY

WO 2-5326

313-21

COTTAGES TO LET

PAPINEAU LAKE, SOUTH SHORE. Five - bedroom cottage, electricity, Electricity. Boat. Mrs. A. B. Hall, 12 Orchard St., Belleville. 317-21

BASS LAKE, 3-BEDROOM COTtage, fully furnished, good beach, bottle stove fireplace, electric refrigerator, electric stove, electric hot water heater. Gasoline launches and boat. Available for July and August. WO 2-0589. 317-21

2-BEDROOM COTTAGE, STOCCO Lake, fully furnished, electric range, refrigerator and boat. Safe sand beach. For more information, WO 6-7958 233-7.

3-ROOM FURNISHED COTTAGE. Electric range and refrigerator. Boat and motor. Bath, cookstove. On bayshore, 5 miles from city. $25 weekly. WO 6-7958. 313-tfn

ON LAKE ONTARIO, AT CONSE-con, furnished cottage. Boat. Fishing WO 6-6771. 313-tfn

FURNISHED COTTAGE, BAP-tiste Lake. Attractive. Well furnished. Lakefront. Sandy beach. All modern conveniences. WO 6-2362. 311-tf

PAPINEAU LAKE, SOUTH SHORE. Five - bedroom cottage, electricity. Boat. June 27 to July 17 and July 25 to August 8. Mrs. A. B. Hall, Maynooth Station. 317-21

FURNISHED, SITUATED, MOD-ern housekeeping cottages. Located on Bay of Quinte. Ideal vacationing. Good fishing and beach. WO 6-2362. 317-tf

FURNISHED COTTAGE, PREFER-ably family. Lakefront. Sandy beach. Boat. Phone WO 6-2311, ext. 201-J after 5 p.m. 314-tf

OR FOR SALE, FURNISHED, 3-bedroom cottage, Bachelor Lake. Fireplace; Frigidaire. Sandy beach. Boat and motor. Phone WO 6-2311, local 249, Mr. Schreiber, R. R. 1, Picton, or Phone Picton 1312-J-2. M33-1m

FOR SALE

WOLF ELECTRIC DRILLS, SPEC-ial, ½ inch, reg. $127.50, Sale $98.50. Drills with keyed chuck and T-Y handle, reg. $97.50, Sale now $78.95. While they last. Use at no Finkle Electric Ltd. 324 Pinnacle St. WO 2-5400

FOR SALE

CRIB AND MATTRESS, IN EXCEL-lent condition. WO 6-6564. 318-21

3 PAIR SPRINGS AND MATTRESS-es, 3' 3" by 6'3". WO 6-6564. 318-21

RUG, 9' X 12', ORIENTAL PATTERN. WO 2-0439. 318-21

NEW McCLARY REFRIGERATOR, 8 cubic foot. Only $199.50. Five year warranty on all sealed unit. Ireland's, at the Four Corners. 318-21

MIXED HAY, STANDING. JOHN M. Parrott, R. R. 1, Wellington. 318-21

25 ACRES STANDING HAY, at per acre. Bannockburn, WO 6-7958. 318-21

190 ACRES STANDING HAY, 1st load, 3 miles at 7. Deseronto. Jerry Brant. 318-21

MIXED HAY, STANDING AND baled. Dr. E. C. Kennedy, WO 6-2393. 318-21

25% OFF POWER TOOLS, SAWS, drills, sanders, lathes, bedsteamers. No down payment. Easy terms. Stock must be sold. Ireland's, at the Four Corners. 318-21

BUSH HOOD, BOY'S 3-SPEED bicycle. Excellent condition. WO 2-3815. 318-21

RUBBER TIRED WAGON AND hay rack. WO 2-0589. 318-21

BOAT AND MOTOR. SIXTEEN foot fully covered, 'Sportsman' boat, 50 h.p. Mercury motor. W. Kenny, Consecon, Kingsford Road, east of Bakelite. 318-21

FERGUSON SPECIAL 10 H.P. 1951 model, WO 2-6452. Free delivery. Also 2 wheel trailer. Shirk Bros. Farm. 316-21

WORCESTER STATION WAGON 16-door, V8, with overdrive, 18-passenger. From new and used car lot on sedan delivery or ½-ton panel. WO 6-2362 or WO 6-2537. 315-21

SUNABOUT, SOLID MAHOGANY trim, split centre deck, motor well etc. In A1 condition. Phone WO 6-6321. 315-tfn

CHICKS, CHICKS, 16 WEEKS OLD red S.C.R. Good laying strain. Ready to lay. Phone WO 6-7313. 315-21

USED RECONDITIONED WASHING machine. WO 6-6781. 313-21

FOR SALE OR TRADE, HOLSTEIN Kelly, Holloway, R. R. 2. 313-21

SEBAGO NO. 1 EATING POTA-toes. Apply Ernest Hall, Wooler. D. Conklin, R. R. 1, WO 6-6687 or WO 6-6537. 313-21

USED, RECONDITIONED TELE-vision sets. WO 6-2362 or WO 6-2537. Terms. Bosch Radio and TV, 170 Front St. 313-tfn

25% OFF, CLEARANCE GENERATOR sale. Reconditioned. No money down payment. $1.00 per week. Bosch Radio and TV, 170 Front Street. 313-tfn

RECONDITIONED USED ANNOUN-cers, from $8.95, $1.00 per week. Bosch Radio and TV, 170 Front Street. 313-tfn

USED WOODEN CRIB; SPRING steel crib. Excellent condition. WO 6-6537. 317-tf

EAST BRIDGE TV SERVICE. NOW open for business. Complete line of Philco TVs. Lower overhead means lower prices on television and radio repairs. Free estimates. Phone WO 6-2311. 317-tf

BICYCLES ARE OUR BUSINESS — sales, service, parts, accessories. Ireland's, at the Four Corners. M13-tfn

VACUUM CLEANER REPAIRS, ALL makes, parts, attachments, brushes, rugs, guaranteed rebuilt machines. WO 6-6197. M5-tf

ELECTRIC SEWING MACHINES for sale. No steel or leather bands. Terms. Phone WO 6-2537. Bosch Drugs. WO 6-2348. M13-tfn

FOR SALE, CERTIFIED BLUE Foundation A Herons. Excellent table production. Also Pullets. Yield up to 70% bushels an acre. T3 No. 2, C. A. Fair, R. R. 2, Picton, east of hospital. 310-tf

MOFFAT 4-BURNER, 24-INCH GAS range, Just like new. Used only 3 months. Cost $99.50. Terms. Guaranteed. Ireland's, at the Four Corners. 317-21

STOVE AND FURNACE OIL. Delivered to your home. Phone or Rowbotham Bros WO 2-2320. Quick service. 317-21

FOR ALL YOUR SUMMER CLOTH-ing needs, see Bosch Drugs. Clothing, 75 Dundas East. M28-1m

LAWN BOY POWER MOWERS. C.C.M. Bicycles. Bicycles on time. Use our easy budget plan for your holidays. Invitation Uptown Tire and Battery 301 Pinnacle St. WO 2-2600. A7-tf

1,000 GALLONS WATER TOS CIS-terns and wells. WO 2-3414. A37-tf

USED OUTBOARD MOTORS

1.5 H.P. $49.95

3 H.P. $39.00

5 H.P. $69.00

7½ H.P. $129.00

— NO MONEY DOWN —

BOOTH MARINA

33 SOUTH FRONT ST. 315-tf

RECONDITIONED

TV Rotors

GUARANTEED

Priced from

$16.95

USED — RECONDITIONED

TV AERIALS

FINKLE ELECTRIC

Limited

324 PINNACLE ST. WO 2-5400

FOR SALE

CUSTOM BALING DONE ANY-where. For convenience will use bale thrower, leaving bales in field. J. Wilson, WO 2-1071. 316-21

USED REFRIGERATORS, SEVERAL to choose from. Good condition. $70. Bill Dellise Ltd., 280-282 Coleman St. 311-tf

15' PACESHIP

Equipped with windshield, steering wheel, remote controls and other extras. — 25 h.p. Johnson electric start motor. — Boat trailer with winch and tarp.

ALL IN EXCELLENT CONDITION

WO 8-8808 after 5

CAN BE FINANCED

317-13-17

USED

BOATS

17' CEDAR STRIP .. $139.00

15' LAPSTRAKE $169.00

13 PLYWOOD $79.00

— NO MONEY DOWN —

BOOTH MARINA

33 SOUTH FRONT ST. 315-tf

ONE OF A KIND SALE AT KUNTZE'S

1 NEW GURNEY PROPANE GAS RANGE $95.00

1 NEW G.E. DELUXE 40" RANGE $295.00

1 NEW PORTABLE AIR CONDITIONER $29.95

1 NEW ELECTROMOTIVE JET-FLO $247.88

1 NEW PLUG-IN CLOTHES DRYER $39.95

R. E. KUNTZE & SONS

317 FRONT ST. — WO 8-8403 315-21

ASPHALT PAVING

DRIVEWAYS AND COMMERCIAL PAVING

done by Experienced Workmen

Guaranteed Work

Most Competitive Prices

FOR FREE ESTIMATES CALL

WO2-3445

315-tf

PETS FOR SALE

BEAUTIFUL BUFF AMERICAN Cocker Spaniel puppies, also Cocker Spaniels and Boston Terrier puppies. Edgertown Kennels have moved, six houses north. 130 Avondale Road is opposite Stairlaid Motel. 315-tf

FRENCH POODLES, 8 WEEKS OLD, male, female. Ready now. Call Trenton EX 2-7674. 313-tf

FARM AND GARDEN

RENTALS: EQUIPMENT FOR ALL outdoor landscape jobs: power mixers, concrete vibrators, hedge trimmers, tree pruners, sodcutters, lawn aerators, fertilizers, overseeders, sprayers, turf saws, etc. Sales: Lawn mowers, garden tractors, cultivators, lawn handling tree trimmers, etc. Phone WO 6-2311. Between 10 a.m. - 1 p.m. Canada Rentals and Sales Centre. 317-tf

FARM SERVICE

DEAD, OLD AND CRIPPLED FARM STOCK

REMOVED FREE OF CHARGE

Immediate 24-Hour Service

ASK YOUR OPERATOR FOR Zenith 6-8550

Or Toll Charge

PICTON: PECONIC - PETERBOROUGH

FOR SALE

DAVENPORT BED, LARGE SIZE, Simmons mattress, $15.00. Phone WO 6-6564. 318-21

USED, TWENTIETH OIL BURN-er, almost new, 5-room capacity, all accessories. Guaranteed. Telephone 2-7542. 318-21

USED McCLARY REFRIGERATOR, excellent condition. WO 2-1071. 318-21

1 HEINTZMAN CABINET PIANO Cash price $190. Phone Thurlow 2-3-3 evenings only. WO 6-6564. 318-21

AUTOMATIC WASHER, BRISBEN and damp drier, in excellent condition. $75. WO 2-0327. 317-21

HARMAN, CARDION, AM-FM tuner. Sell or trade for record turn table. WO 2-3275. 317-21

USED RANGETTES, ALL IN GOOD working condition. $15 and $20. Bill Dellise Ltd., 280-282 Coleman St. 315-21

DINING ROOM SUITE, $50; KEAVY duty rug cleaner, $6.95. Ireland's, at the Four Corners. 318-21

PIANO (NEWCOMBE) WITH BENCH $50; electric saw $25; stationary rocker $5; occasional chair $7; cedar chest $20. Phone WO 6-7313. 317-21

MARK 50 MERCURY MOTOR, used in excellent condition. 40 h.p. 4 cylinder. Fully guaranteed. Sales and Service. Bill Dellise Ltd., corner Coleman and North Front St. 315-21

POWER FERGUSON MOWER, Side Delivery, Harris-Hart mower binder, new. Thurlow 2-3-3. 315-21

USED RECONDITIONED TABLE and chair sets. From $19.95. Bosch Radio and TV, 170 Front St. 313-tfn

25 ACRES OF MAHOGANY AND Birch for sale. Apply Stewart Hay, Consecon. 313-21

17" MANTEL TELEVISION; NEW picture tube; completely reconditioned; two years guarantee. Slavin's Radio and Television. WO 2-3275. 313-21

PROJECTOR, KODAK MASTER model for silent 16mm, 1,000 watts. Leather case. Perfect condition. Phone WO 6-6564 or WO 2-3813, after 6 p.m. A31-tf

N.C.A. 175 W. COMPLETE WITH matching base. In good working order. Ideal for entertaining. $20.50 Guaranteed. Terms. Ireland's, at the Four Corners. 313-21

GOOD USED ELECTRIC WASHING machines. Terms. Prices from $29.50 each. Bill Dellise Ltd., 280-282 Coleman St. 311-tf

GOOD USED ELECTRIC WASHING machines. Terms. Prices from $29.50 each. Bill Dellise Ltd., 280-282 Coleman St. 311-tf

BIG DISCOUNTS

BRAND NEW

ALUMINUM BOATS

12' CARTOP

Reg. $320.00

$175.00

14'

Suitable for motors up to 20 h.p.

Reg. $379.

$349.00

— NO MONEY DOWN —

BOOTH MARINA

33 SOUTH FRONT ST. 315-tf

BARGAIN!

14-FOOT BOAT

Remote Controls — Motor

Windshield — Trailer

WO 8-8152

317-21

17' Cedar Strip Peterborough Kawartha

WITH 18 H.P. EVINRUDE, ON YEE-HAW TRAILER. This outfit is complete in every respect with many many extras, including tarpaulin, lights, cushions, controls, etc.

SEE THIS TERRIFIC BUY AT

BOULTON'S

Sunoco Service Station

DUNDAS AND HERCHIMER STS. 317-19

SPECIAL ADVERTISING OFFER

ARE YOU USING THREE OR MORE QUARTS OF MILK EVERY DAY?

F-R-E-E-

INTRODUCTORY OFFER IF YOU PHONE: WO 2-6151

Between 10 a.m. - 1 p.m.

317-18-22

ASPHALT DRIVES

PARKING LOTS

GARAGE FLOORS

LOW DOWN PAYMENT

TERMS FOR YOUR CONVENIENCE

Barrage & Cannon

WO 2-2886 — WO 2-2189

317-ctn-a-c-d

THE LITTLE WOMAN

"You're a naughty one—you've been hogging all the food!"

© 1959, King Features Syndicate, Inc., World rights reserved.

Cooper and Wilkinson

37 EAST BRIDGE STREET

Real Estate Brokers

29 BERTRAM BLVD. — We have listed a good 3-storey, 6-room brick home in this good residential area, situated on paved street with all services. Fully modern with oil heat, automatic hot water heater, full basement, attractive hall, living room, full bathroom, and 3 good sized modern kitchen. Three bedrooms and bath on the second floor. Rich, dry basement. Built 4 years ago. Priced at $13,900. Full details. Full price to builder. Phone for further details. Cozy Listing No. 231.

186 QUEEN ST. — Quiet residential street. Close to High Sch. On a large well landscaped lot. Case for 1½ storey home with attached garage. Downstairs there is a large living room, separate dining room, modern kitchen and bath. Two bedrooms upstairs. Convenient ample closet space. Finished recreation room. Room 13 x 22 ft. extra toilet. This is a very attractive home. Priced at $13,500. Full price to builder is $14,500. TERMS. Make an appointment to inspect now. Co-Op Listing No. 220.

PINE ST. — At Dufferin Ave. Take a drive around this most attractive home, (our list is on the property). 7 rooms and bath, oil heat, hot water furnace. We can make an appointment for inspection.

NEW N.H.A. BUNGALOWS — Several ready for early occupancy in the fast growing new area.

PHONE WO 2-5088

After Hours Phone —

ERIC COOPER — WO 8-1676

ARTHUR WILKINSON — WO 8-7618

2 PRINGLE DRIVE — A 3-bedroom brick home with garage. Only 8 years old. Forced air oil furnace. Must be sold immediately. Open to offer.

OWNER TRANSFERRED. Immediate possession of this beautiful 3-bedroom split-level home with finished rec. room. Attached garage. Air conditioning, etc.

3-BEDROOM FRAME BUNGA-low in the East End. Close to public and high schools. Fully down payment. Suggested sale price $8,500.00.

66 MONTGOMERY — Move in tomorrow. All modernized, decorating, and a finished recreation room. Has 3 nice bedroom home at only the sacrifice price of $12,500.00.

48-FT. SPLIT-LEVEL BUNGA-low. Situated on large lot with 3 bedrooms with oversized insulated garage. Close to schools and shopping. Has 2 fireplaces in all closets. Your choice of colour scheme. Has tiled bathroom floor and wall tile, etc. Low down payment can be paid presently. Full asking price only $11,500.00.

EXECUTIVES HOME—Located on Bridge St. Separate dining room. Partially finished basement. Large well landscaped lot.

CONTACT one of the following courteous salesmen for further information.

GERALD W.

D. J.

WHALEN

JOYCE

Real Estate Broker

REALTOR — INSURANCE MORTGAGE LOANS

23 CAMPBELL ST — WO 2-3326

DONALD BURR — WO 6-6204

HARRY MORRISON — WO 2-2264

GERALD JOYCE — WO 2-3233

RICHARD CLARK — WO 6-6204

REAL ESTATE FOR SALE

TWO LOTS, IN CITY, REASONable, or will trade for farm property. Box 1, Ontario Intelligencer. 317-tf

ROUND CAST IRON ARCO HOT water boiler, 1,100 square feet radiation, with oil burner. Phone WO 6-6564. 317-21

CEMENT MIXER, CURTIS, EASILY to use, ideal for home, erection, etc. To be removed. As at 317-21

$250. WO 2-2131.

FOR SALE

METAL ROOFING

WE ARE NOW STOCKING

Victoria Brand

Aluminum and Steel

Roofing

SIZES 6-7-8-9½-9-10 FOOT SHEETS

NEW LOW PRICES

ALUMINUM ..... per square $12.00

STEEL ..... per square $11.60

BELLEWOOD

LUMBER AND BUILDERS SUPPLIES

DUNDAS STREET EAST

317-21

AUTOMOTIVE

'54 PLYMOUTH STATION WAGON; 30 Plymouth, 1950; 1951 Studebaker, as is $100. WO 6-7385. 317-21

'53 FORD, DELUXE, LOW MILE-age. Original throughout. Radio Extras. This car is above average condition throughout. Full price. Financing if you sell. Only local owner. WO 6-7805. 317-21

'53 CHEVROLET SEDAN DELIV-ery. V8 $-8535. 317-21

Reg. $10.50. SUMMER SPECIAL $7.95. Plus Sales Tax. Now only $8.50 per gallon. Wm. Currie Ltd., Gasoline Distributors. Electric Heat Specialists. 317-21

USED TIRES, MOST SIZES AND up. Uptown Tire and Battery 301 Pinnacle St. WO 2-2600. A3-tf

WRIGHT'S GARAGE

BLOOMFIELD

METEOR, MERCURY AND LINCOLN DEALER

Would be pleased to give you quotations on new or used cars. Call and test drive the

1959 METEOR

Telephone GR 6-5991

317-21

REAL ESTATE FOR SALE

RESTAURANT

That you would take great pride in owning and which has a large site in the entire district. The business is good and is located in the heart of the business district. We have the facilities — Call us anytime.

$2,500. Down

N. FRONT ST.

CLOSE DOWNTOWN—A lovely family home — solid brick with 3 bedrooms — it has a family size kitchen with eating area, heating system with oil. There's a garage and beautiful shrubbery. $12,500.

THE OWNER HAS "GONE"

Gone 'way out to Vancouver, and if you like to take your time while inspecting a home then this is your chance — we have the key and will show this delicious hours. If not call us and we will arrange a beauty-of-a-split-level design.

Cooper and Wilkinson

37 EAST BRIDGE STREET

Real Estate Brokers

29 BERTRAM BLVD. — We have listed a good 1½ storey, 6-room brick home in this good residential area, situated on paved street with all services. Fully modern with oil heat, automatic hot water heater, full basement, attractive hall, living room, full bathroom, and 3 good sized modern kitchen. Three bedrooms and bath on the second floor. Rich, dry basement. Built 4 years ago. Priced at $13,900. Full details. Full price to builder. Phone for further details. Cozy Listing No. 231.

186 QUEEN ST. — Quiet residential street. Close to High Sch. On a large well landscaped lot. Case for 1½ storey home with attached garage. Downstairs there is a large living room, separate dining room, modern kitchen and bath. Two bedrooms upstairs. Convenient ample closet space. Finished recreation room. Room 13 x 22 ft. extra toilet. This is a very attractive home. Priced at $13,500. Full price to builder is $14,500. TERMS. Make an appointment to inspect now. Co-Op Listing No. 220.

PINE ST. — At Dufferin Ave. Take a drive around this most attractive home, (our list is on the property). 7 rooms and bath, oil heat, hot water furnace. We can make an appointment for inspection.

NEW N.H.A. BUNGALOWS — Several ready for early occupancy in the fast growing new area.

PHONE WO 2-5088

After Hours Phone —

ERIC COOPER — WO 8-1676

ARTHUR WILKINSON — WO 8-7618

2 PRINGLE DRIVE — A 3-bedroom brick home with garage. Only 8 years old. Forced air oil furnace. Must be sold immediately. Open to offer.

OWNER TRANSFERRED. Immediate possession of this beautiful 3-bedroom split-level home with finished rec. room. Attached garage. Air conditioning, etc.

3-BEDROOM FRAME BUNGA-low in the East End. Close to public and high schools. Fully down payment. Suggested sale price $8,500.00.

66 MONTGOMERY — Move in tomorrow. All modernized, decorating, and a finished recreation room. Has 3 nice bedroom home at only the sacrifice price of $12,500.00.

48-FT. SPLIT-LEVEL BUNGA-low. Situated on large lot with 3 bedrooms with oversized insulated garage. Close to schools and shopping. Has 2 fireplaces in all closets. Your choice of colour scheme. Has tiled bathroom floor and wall tile, etc. Low down payment can be paid presently. Full asking price only $11,500.00.

EXECUTIVES HOME—Located on Bridge St. Separate dining room. Partially finished basement. Large well landscaped lot.

CONTACT one of the following courteous salesmen for further information.

GERALD W.

D. J.

WHALEN

JOYCE

Real Estate Broker

REALTOR — INSURANCE MORTGAGE LOANS

23 CAMPBELL ST — WO 2-3326

DONALD BURR — WO 6-6204

HARRY MORRISON — WO 2-2264

GERALD JOYCE — WO 2-3233

RICHARD CLARK — WO 6-6204

REAL ESTATE FOR SALE

CUSTOM-BUILT FOUR-BEDROOM brick home with high basement suitable for recreation room, sun-porch overlooks large landscaped lawn with 2-car garage. On Bleecker Ave. First time offered. Any reasonable down payment considered. For appointment write Box 69, Ontario Intelligencer. J13-4t

YOUR CHOICE OF SEVERAL cottage lots on Beaver Lake, 15 miles north of Napanee, on Highway 41. Contact John G. Sedore, Napanee, Phone 738. J11-6t

BRAND NEW CAPE COD COTTAGE near Cedardale on Lake Ontario. 3 bedrooms. Modern conveniences. Phone R. Baker, WO 8-7324, after 6 p.m. J16-3t

W. J.
McCormick
Realty Ltd.
180 FRONT ST. — DIAL WO 2-3237

MOTEL & RESTAURANT
TRENT ROAD

$8,000.00 DOWN WILL GIVE YOU POSSESSION OF THIS MOTEL AND RESTAURANT PLUS FOUR-ROOMED BUNGALOW LOCATED ON BEAUTIFUL TRENT ROAD. There are nine cabins fully furnished and equipped with washrooms, etc. Restaurant has seating capacity of 30. THIS IS A REAL MONEY MAKER. ILL HEALTH FORCES SALE. FULL PRICE $72,000.00.

EAST HILL
GREENDALE MANOR
CHARMER
ONLY $2,150.00 DOWN

BRAND NEW BRICK BUNGALOW WITH ATTACHED CARPORT. Family-sized living room, three splendid bedrooms with double closet space. Kitchen and dining area that will satisfy any housewife's taste. Tiled bathroom. Interior nicely decorated throughout. Divided basement with future recreation room. FULL PRICE $13,200.00.

MEMBER OF BELLEVILLE AND DISTRICT REAL ESTATE BOARD
— Evenings Call —
H. E. HAGERMAN — WO 8-8973
Associated with Lorne McDougall Insurance Agencies Limited

PRETTY
AS A PICTURE

ARE YOU LOOKING FOR A BUNGALOW away from the high tax area, yet within easy commuting distance from the city? We have just what you would like, with 2 good sized bedrooms, large kitchen, dining room, living room, 3-piece bath with colored fixtures. The price is just $8,500, and we can probably fit the down payment to your purse. Call today. Don't be sorry you missed it!

REDUCED

BRAND NEW 3-BEDROOM ON THE FOXBORO ROAD. The owner is very anxious to sell and has just reduced both the down payment and full price. There is a lovely big living room, modern kitchen and hugh lot. Call today. Maybe your down payment will buy it.

LOW
DOWN PAYMENT

IF YOU HAVEN'T VERY much for a down payment, but can afford large monthly payments, it will pay you to investigate this new 3-bedroom bungalow. In the East End. Tiled 4-piece bathroom. Large living room. Beautiful gleaming hardwood floors throughout. Full basement. Gas furnace.

LOOKING FOR
SPACE?

DO YOU HAVE A LARGE FAMILY and feel cramped for space? Would you like 4 bedrooms plus a sleeping porch, plus a large attic that could be converted into 3 bedrooms by a handyman? Then you should make an appointment to see this fine home, on the West Hill. Besides all this, it has a big 26' living room, kitchen and large sun porch that could be used as a den or dining room. There is a large back yard that the kids could romp in to their heart's delight, and a playground, school, church, store, and bus stop close by. The owner will consider a reasonable down payment. Call today to see this valuable property.

E. J. Saunders
Real Estate Broker
INSURANCE
1st and 2nd MORTGAGE LOANS ARRANGED
KRESGE BUILDING
PHONE WO 8-7164
— Evenings —
WO 2-1128 — WO 2-6563

Oak Lake
SUMMER COTTAGE

SIX ROOMS AND GARAGE. North side of lake. Excellent location. Completely furnished, including 14-ft. Peterborough boat.

FOR DETAILS
PHONE WO 2-1110

The Belleville Insurance
Agencies, Limited
GEO. AIRHART — CARL CROSBY

REAL ESTATE FOR SALE

OUTSTANDING
VALUES

$1,800. DOWN

SPLIT-LEVEL. One N.H.A. mortgage. Best residential area. Full Price Only $12,900.

FIREPLACE,
DINING ROOM

BUNGALOW, on quiet East Hill crescent. Only $13,900. 5¼% mortgage.

1½-STOREY

3 BEDROOMS AND DEN. East Hill residential area. Close to everything. Low down payment. Full Price Only $12,900. Terrific Value.

$8,300. FULL PRICE

BUNGALOW. Separate dining room. Gleaming hardwood and tile floors throughout. New heating system. Lovely landscaped grounds.

$6,500. FULL PRICE

$1,000 DOWN, one mortgage carries $50 month. Bungalow, 2 bedrooms, new 3-piece bath. Some work to be done.

BAY VIEW BUNGALOW

2 YEARS OLD. Panoramic view of the bay. Complete in every detail. Only $1,200 down. Sacrifice.

INCOME TRIPLEX

REASONABLE DOWN PAYMENT. Showing excellent revenue. All apartments completely self-contained. Call for particulars.

DOUGLAS T.
STORK
Real Estate Broker
Member Belleville Real Estate Board
241 DUNDAS ST. E. — WO 2-3397
— Salesman —
JIM CATHCART — WO 8-0768
J17-2t

REAL VALUE
WITH
IMMEDIATE
POSSESSION

45 CRESTVIEW. — 5-ROOM BRICK BUNGALOW. IMMACULATE CONDITION THROUGHOUT. PRICE REDUCED TO $12,500.

The Belleville Insurance
Agencies, Limited
PHONE WO 2-1110
GEO. AIRHART — CARL CROSBY
Sales Representatives
J17-2t

ARE YOU A
PENNY PINCHER?

OR JUST PLAIN THRIFTY? Well either one, you'll have to admit this is a real buy. Here is a 3-bedroom home for the owner plus a 3-room apartment. Hardwood and tile floors throughout. A 4-piece bath for the owner and a 2-piece bath for the tenants, plus a 1-piece in the basement. Hot water with oil heating. The apartment rents for $60. The monthly payments are only $78. Just one mortgage, and the whole price is $10,500.

125 FEET OF CHOICE BAY FRONTAGE. Priced to sell.

$900. FOR A LOT ON AVONDALE ROAD, 73 x 216.

FOR SALE OR TRADE. A large rug brick ranch style bungalow with a carport. 3 bedrooms, living and dining room, 4-piece tiled bath; fully landscaped. This is a real buy or it will trade for a smaller 3-bedroom or a 2-bedroom home in Parkwood Heights area.

DON'T BUY until you see our fine selection of new homes built by Belleville best builders. Three and four bedroom bungalows and split-levels. Low, low downpayments. NHA mortgages.

GORDON
WOODS
Real Estate
257 VICTORIA AVE. — WO 2-6363
— Evenings Call —
GORDON DETLOR — WO 2-4174
GORDON WOODS — WO 2-6363
J16-2t

PERSONAL

BACKRITE TABLETS FOR THE kidneys, lumbago, sore back, etc. 59c. Geen Drugs Limited. WO 2-4581. M18-1m

DAY RETURN TRIP TO BUFFALO and Niagara Falls, July 1, $5.50 return. WO 2-3625, after 6.30. J17-3t

(ADVT.)

SOUR'N SUNK
SO LIFE
LOOKS PUNK?

Then wake up your liver bile and find life worth living again.

If your liver doesn't pour up to two pints of liver bile into your system every day your food may not digest ... you suffer from constipation and life hardly seems worth living! That's when you need Carter's Little Liver Pills. These mild and gentle vegetable pills stimulate the flow of bile. Your system starts working naturally and the world looks good. Remember, if life's not worth living it may be the liver. Keep Carter's Little Liver Pills

REAL ESTATE FOR SALE

W. J.
McCormick
Realty Ltd.
180 FRONT ST. — Dial WO 2-3237

THINKING OF
SELLING?

IF SO, you will probably need the services of a qualified professional real estate agency, and in this field the W. J. McCormick Realty Ltd. offers you the following:

- EXPERIENCED APPRAISALS
- EXCELLENT MORTGAGE FACILITIES OFFERED TO PROSPECTIVE PURCHASERS
- A MAXIMUM OF ADVERTISING
- AN EFFICIENT SALES STAFF WITH YEARS OF EXPERIENCE
- A LARGE CLIENTELE MADE AVAILABLE TO YOU ON LISTING

The success of this system is proven by the fact that our office handles one of the largest sales volumes in this entire area.

SO, IF YOU ARE THINKING OF SELLING
WHY NOT GIVE US A TRY!

THE BEST SERVICE DOESN'T COST ANY MORE!

★ EVENINGS CALL ★
H. E. HAGERMAN — WO 8-8973
J17-3t

$13,900.
FULL PRICE

LAMBERT DRIVE — Modern Split-Level Brick Home. Three bedrooms with double closets, 4-piece bath, large "L" shaped living and dining room, extra large kitchen. Hardwood and tile floors throughout. House complete with combination doors, storm windows and screens. Lot fully landscaped with patio, rock garden, shrubs, etc. 30-day possession. Down-payment $3,000. N.H.A. mortgage. For appointment

PHONE WO 2-4769
J17-4t

DUFFERIN AVE

2 STOREY — 6 ROOMS — Excellent condition throughout. This is a very fine home in park-like surroundings. Choice double lot well landscaped. You would be well advised to inspect this home before buying elsewhere.

The Belleville Insurance
Agencies, Limited
PHONE WO 2-1110
GEO. AIRHART — CARL CROSBY
Sales Representatives

NOTICE

Vauxhall, 1950-52, maroon, 4-door sedan. Licence 283-434. Previous owner Robert Mosher, formerly of Belleville, Ontario.

Car to be sold for towing and storage. J17-3t

REAL ESTATE FOR SALE

BUNGALOW!

Compact 2-bedroom home, on large landscaped lot. Full basement, oil heating. 4-piece tile bathroom. Well decorated. Outstanding condition.

OWNER SAYS "SELL"
$10,500. — TERMS

JOYCE REALTY
WO 2-3338
J17-3t

NOTICE TO CREDITORS AND OTHERS

IN THE ESTATE OF JACK McFARLANE, late of the City of Belleville in the County of Hastings, Truck Driver, Deceased.

NOTICE IS HEREBY GIVEN that all persons having claims against the Estate of Jack McFarlane, late of the City of Belleville in the County of Hastings, Truck Driver, deceased, who died on or about the 30th day of May, A.D. 1959, are required to send particulars of their claims to the undersigned on or before the 11th day of July, 1959, after which date the Executrix will distribute the assets of the Estate, having regard only to the claims of which she then has notice.

DATED this 8th day of June, 1959.

ARNOTT & BATEMAN,
P.O. Box 180,
Belleville, Ontario.
Solicitors for the Executrix.
J10-17-24

NOTICE TO CREDITORS AND OTHERS

IN THE ESTATE OF GEORGE MacDONALD, Retired, deceased

All persons having claims against the Estate of the above-named deceased, late of the City of Belleville, who died on or about the 19th day of April, 1959, are hereby notified to send to the undersigned on or before the 24th day of June, 1959, their names and full particulars of their claim. Immediately after the said date, the Estate will be distributed, having regard only to the claims of which notice has been received.

DATED the 4th day of June, 1959

EDWARD E. FOLLWELL,
247A Front Street,
Belleville, Ontario.
Solicitor for the Executor.
J6-10-17

AUCTION SALE

Saturday, June 20th, at 1 o'clock, 3 miles east of Corbyville on Concession 4, Thurlow Township:

Chesterfield suite (new condition); bedroom suite (nearly new); bed and dresser; kitchen table and chairs; buffet; dining room chairs; rangette (oven control); Princess Pat range; furnacette; bookcase; tables; lamps, etc.

Mrs. John Ross: Owner.

BARTON HAGGERTY
Auctioneer
PHONE STIRLING 2283
J6-13-17

AUCTION SALE

Friday, June 19th, at 1.30, Trent Road, west of O.S.D.:

9-piece dining room suite; two kitchen suites; antique settee and chair; chesterfield; beds; dressers; cherrywood secretary; library table; chest of drawers; kitchen cabinet; fireside set; small tables; lamps, garden tools; carpenter tools; outboard motor; Quebec heater; pictures; drapes; cooking utensils; dishes, etc.

Terms: Cash.

Mrs. Elvine, owner.

CAMERON BUNNETT,
Auctioneer
Phone WO 2-1091
J12-17-18

Save A Life!!

WATER SAFETY
MEETING
AT
BAY OF QUINTE YACHT CLUB
VICTORIA PARK
THURSDAY, JUNE 18th
7.30 P.M.

Climb Aboard
R.C.A.F. OTTER AIRCRAFT

Inspect
SURVIVAL & RESCUE EQUIPMENT

Display by
BELLEVILLE FIRE DEPT. and R.C.M.P.
In Resuscitation

WATER SAFETY MOVIES
IN THE CLUBHOUSE

Displays by the local Marinos
ALL ARE WELCOME
"LET'S KEEP BELLEVILLE FREE FROM WATER ACCIDENTS"

U.S. Editors Take Crack At Liquor Laws

TORONTO (CP) — A group of 30 United States weekly newspaper editors, after touring Ontario for nine days, have criticized the province's "ridiculous" liquor laws and its failure to promote tourist attractions.

"Your Sunday laws against liquor would make any tourist feel awfully blue," Wheeler Mayo of Sallisaw, Okla., told an interviewer Tuesday.

Jack Sinclair of Hartford, Mich., said he was surprised that beverage rooms could not serve liquor or wine.

One editor said he was "astonished" that the province did not advertise the birthplace of the Dionne quintuplets near North Bay. Clyde M. Reed of Parsons, Kan., said he did not see a single highway market in that area telling visitors how to find the Dionne home.

Mr. Reed contrasted this to the U.S. where "they advertise every bed George Washington ever slept in and make mony doing it."

The editors are guests of the Ontario department of travel and publicity.

Como Given Bouncy Welcome At Montreal

MONTREAL (CP) — Some 50 camera-slinging teen-agers who somehow got word that Perry Como was coming to town Tuesday night gave the crooner a bouncy welcome at Montreal airport.

His visit was not announced. But Como took the fanfare in typical Como style.

"What can you do?" he said shrugging his shoulders after alighting from his New York flight to face a gushing, giggling mob.

Flashbulbs popped as Como beamed, waved and told the kids: "I'm glad to see everybody."

He said he was here for a day or two on a goodwill visit and to play a little golf.

MR. TWEEDY by Ned Riddle

"Goodbye, slaves! I'm off on my two-weeks vacation."

"Nothing serious. You ought to be out of here in two weeks."

KRESGE'S

FATHER'S DAY

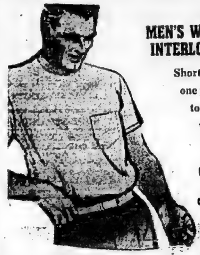

MEN'S WHITE COTTON INTERLOCK T-SHIRTS
Short sleeves, round neck, one pocket, hemmed bottom. Sizes: S-M-L Reg. value 98c. Special for Thur., Fri., and Sat.
Only 57c each
or 2 for $1.

MEN'S STRETCH NYLON SLACK SOCKS
Plain and fancy patterns. One size fits all sizes.
Reg. 79c Pair
2 pairs 88c

TIES FOR DAD
No man has too many! New Spring and Summer patterns in underknots — foulards — neats — plains and fancies.
Only $1.00

MEN'S SHIRTS, SHORTS
Combed cotton Swiss rib athletic shirts and shorts (double seat). Each in a pliofilm bag. S-M-L.
79c each

MEN'S VESTEE TYPE SPORT SHIRTS
The new and popular style in sport shirts. SANFORIZED 'Wash & Wear' broadcloth with assorted contrasting dickies — sizes S-M-L.
Only $3.98
Boys' Sizes $2.98

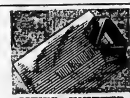

MEN'S KNITTED SPORT SHIRTS
Combed cotton interlocks, fancy knits and striped cottons in the assortment. Placket necks - crew necks - collars. Sizes S-M-L.
Only $1.98
Boys' Sizes $1.59

MEN'S "WASH & WEAR" WHITE SHIRTS
High count broadcloth ... short point collar ... two way cuffs. Sizes 14-17.
$3.98

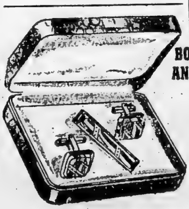

BOXED CUFF LINKS AND TIE CLIP SETS
Assorted styles, including stone set and tailored designs, with a modern air ... all ready for gifting Dad in metal hinged boxes.
$1.00

MEN'S BOXED T.V. INITIAL HANDKERCHIEFS
Three in a box — colored initials. Satin striped — size 17"x17".
$1.00 Box

FATHER'S DAY CARDS
You'll find cards ... with just the right verse for YOUR Dad ... in a tremendous assortment.
10c to 25c

Men's Sanforized Cotton SPORT SHIRTS
Cool looking ... cool wearing! Short sleeves ... assorted patterns and colors. Sizes S-M-L.
$1.98

KRESGE'S 260 FRONT ST. BELLEVILLE
SHOP IN AIR-CONDITIONED COMFORT

BUSINESS Service DIRECTORY

ALUMINUM SALES AND SERVICE

W. B. HENDERSON
Aluminum Sales and Service
Aluminum Storms, Screens, Doors, Window or All Repairs
Also Awnings and Canvas Goods
Phone 968-6703 Brighton
— FREE ESTIMATES —
WO 8-7303 or WO 2-3944
M23-3m

AUTO REPAIRS

PRUDDEN MOTORS
24CENTRE ST. — WO 2-2815
Chrysler — Simca — Sunbeam
General Repairs to Cars and Trucks
Specializing in Diesels and Tractors
Body and Fender Work
Oper. CLIFFORD PRUDDEN
M18-1m

AUTO PAINTING

BELL CREST AUTO BODY
R.R. 2 — WO 2-3760
Have Your Car Repainted
by Expert Auto Painters.
Modern Spray, Booth and Equipment.
WORK GUARANTEED
M13-tf

ACCOUNTANTS

F. A. R. MacFADDEN, C.A.
Licensed Municipal
Auditor
217 FINCH AVE. ST.
Belleville - Ontario
PHONE WO 2-4952
M12-tf

T. A. MACHOLD
PUBLIC ACCOUNTANT—AUDITOR
206 Front Street
Office Hours: 10 a.m. to 4 p.m.
PHONE WO 2-4621
RESIDENCE: WO 8-4766
M12-tf

KENNETH J. SODEN
PUBLIC ACCOUNTANT—AUDITOR
CAMELOT PT.
BELLEVILLE — WO 8-3949
M7-tf

GEO. A. WELCH
and COMPANY
Chartered Accountants
BELLEVILLE
WO 2-4491 — 193 Pinnacle St.
W. S. STONE, C.A.
R. IRVINE, C.A.
Ottawa — Corn wall — Picton
S2-tf

ARCHITECTS

WATSON and WIEGAND
ARCHITECTS
315 FRONT STREET
BELLEVILLE ONT.
S6-tf

BANQUET HALL

BELMONT
BANQUET HALL
Air Conditioned
Available for private parties,
dinners and business groups.
20-50 Persons
Banquet Rooms Available
Apply
289 FRONT STREET
WO 8-8812
M30-3m

BOATS

SALES and SERVICE
ARKANSAS TRAVELLER
PETERBOROUGH
PACESHIPS
WEYMOUTH
Moulded Hulls
JOHNSON OUTBOARD
MOTORS
LISTER DIESEL ENGINES
GATOR and MASTERCRAFT
TRAILERS
Aluminum Docks-DOCKS
Portable Steel Docks
QUINTE MARINE
1 Mile East of Deseronto
Phone: Napanee 968 Ring 1-1
June 6-tf

CONSTRUCTION

Excavating - Trenching
Backfill - Pipelines - Sewages
For Fast Efficient Service
Call Days WO 2-0353
Evenings WO 2-6614
M18-1m

SIDOR CONSTRUCTION
31 FIRST AVE.
Building — Alterations
and Repairs.
ALSO FREE ESTIMATES
Call EX 2-9695
Trenton
A37-tf

CARPENTRY

FRAMING, TRIMMING
ALTERATIONS - KITCHEN
CABINETS - TILE FLOORS
& CEILINGS - RECREATION
ROOMS
MONEY REFERENCES
R. E. TURNER
65 Grier St.
18-1 p.m. — 5-7 p.m.
J25-tf

CATERERS

McEVOY'S MARKETERIA
CATERING SERVICE
For
Weddings, Banquets, Dinners,
Lunches, etc.
— Free Estimates —
PHONE WO 8-4014 1 MOIRA ST. E.
BELLEVILLE
C2-tf

CONCRETE

W. DANFORD and SON
All Types of Concrete Work
Concrete Floors Machine
Trowelled
Repairs and Alterations
Phone WO 8-5622
D8-tf

McFARLAND READY-MIX
Concrete Products Company
FOXBORO ROAD
WO 2-3075
Trenton Zenith 8600 — toll chg.
Picton Hamilton 97
Napanee 968 J 23
McFARLAND'S IT'S GOOD"
FREE ESTIMATES
J9-1y

CHIMNEYS

GEORGE BAILEY
CHIMNEYS REPAIRED AND
POINTED
ROOFING AND WATERPROOFING
Any Kind of Roofing
— Free Estimates —
All Work Guaranteed
WO 8-6095
F25-tf

CONSTRUCTION

BROWN'S PIT
4th Concession Ameliasburgh
Phone 968-5502
SOFT FILL — TOP SOIL
GRAVEL FILL — MORTAR SAND
STONE FOR FOUNDATION OR
BREAKWATER
GEORGE E. BROWN
PHONE FRANKFORD 64-21-23
June 11-3m

EXCAVATING

Basements, Sewers, Weeping
Tile and Septic Tanks
Back Filling
ERNEST FITZGIBBON
18 Ridley Street
WO 8-6349
A27-3m

ELECTRO PLATING

YOUR BABY'S SHOES
Recreated in Everlasting Bronze
Also Other Keepsakes
Ash Tray Bookends and Photo Frame
Trophies and Statuettes
Radio Cabinets a Specialty
Send Your Shoes Now
Single Shoe $4.75
per Pair $8.00
City Orders Picked Up and Delivered
Call
GORDON JONES
19 FOSTER AVENUE
M11-3m

ELECTROLYSIS

Hair on Face,
Arms or Legs
Removed Permanently
by Modern
ELECTROLYSIS METHOD
MARY PICCIONE
CONSULTATIONS FREE
182 Station St. WO 8-6096
Belleville After 6.30 p.m.
B18-tf

Removal of Warts, Moles and
Superfluous Hair Permanently
and painlessly.
MARIE MURDUFF
Will be in Belleville
JULY 28 - 29
Phone Those Dates for
Appointments
BELVEDERE HOTEL
WO 8-5714
M26-3m

FLOORS and WALLS

PIDUTTI - FABBRI LTD.
TILE and TERRAZZO
CONTRACTORS
GLAZED and CERAMIC FLOOR
and WALL TILE
TERRAZZO FLOORS Guaranteed
Repairs on Tile and Terrazzo
Cement Finishing a Specialty
FOR FREE ESTIMATES
PHONE WO 8-7423 or WO 2-2263
M2-tf

FLOOR FINISHING

EARLE DARRAH
Dial WO 8-6078
30 Bridge Street East
SANDING MACHINES and FLOOR
POLISHERS FOR RENT
Expert Installation on Mastic
Rubber and Asphalt Tile Floors
— FREE ESTIMATES —
As Near As Your Phone
B18-tf

MAUND'S SERVICE
DIAL WO 2-4621 or WO 2-2811
360 Pinnacle Street
Old or New Floors Sanded
All Types of Finishes Cleaned
Waxed and Polished
Window Cleaning — Wall Washing
Ask About Our
"RENTAL SERVICE"
M24-tf

FLOOR FURNACES

J. P. MILLARD
WO 2-2220 or WO 8-8023
41 HENRY STREET
H. C. Little and Boston Brease,
Floor Furnace Agent for Air
Conditioning, Conversion Units
Completely Automatic
Guaranteed Satisfaction
Free Estimates
F8-1y

FOOT SPECIALIST

FOOT APPLIANCE
SPECIALIST
Tired, Aching, Burning Feet
Lack Ankle Action
Fallen Arches
Prescription Built Arch Supports
CONSULT
H. W. ROBESON
144 Front Street WO 2-0703
A13-tf

HAIRDRESSING

MARVELETTE
BEAUTY SALON
WO 8-7503
32 HUDSON DRIVE
STEEL KNOTT, Prop.
D6-tf

INSURANCE

BURROWS & FROST
GENERAL INSURANCE
and INVESTMENT SECURITIES
Phone WO 8-4716
240 FRONT ST. WO 8-4716
S1-tf

LANDSCAPING

Good Clean Sod for Sale
Delivered or Laid.
Rockery Stone and Patching
For Price and Estimates
Phone
A.N.A. LANDSCAPING
TRENTON EX 2-9358
(Collect)
M3-tf

Expert Landscaping, Grading
Seeding.
For Free Estimates
PHONE
IVAN MAY
Landscaping & Grading
Contractor
WO 8-8117
M26-3m

LAUNDRY SERVICE

Thirty Minute Economy
Laundry
19 Footbridge
PHONE WO 2-0526
Pick-up and Delivery
M26-tf

MIMEOGRAPHING RUBBER STAMPS

THE JAMES TEXTS
LIMITED
Fast, efficient work covering all
needs: Reports, Circular Letters,
Statements Clubs Letters, Char-
ches etc Thru' day service on
all types of Rubber Stamps.
Numberettes and Dies. Ship-
ping.
179 - 183 Front Street
PHONE WO 8-4775
S5-tf

OUTBOARD MOTORS

We Service
JOHNSON - EVINRUDE
and
ELTO
and
LAWN BOY POWER
MOWERS
QUINTE MARINE
Highway 2—1 Mile East of Deseronto
Phone: Napanee 968 Ring 1-1
June 6-tf

PLATING

BELLEVILLE PLATERS
Specialists in Copper, Nickel
and
Chrome Plating
Phone WO 8-5218 P.O. Box 142
(Next to Y.M.C.A. Campbell St.)
M1-tf

PAINTING EAVESTROUGHING AND ROOFING

GEORGE BAILEY
PAINTING — BRUSH AND SPRAY
INSIDE AND OUT
EAVESTROUGHING & ROOFING
Tin Work
TAN AND GRAINING WITH
10 - 15 - OR 20 YEAR
GUARANTEE
— Free Estimates —
WO 8-6095
F25-tf

PAINTING AND PAPER HANGING

HERMAN VAN WYK
All Kinds of Interior and
Exterior Decorating
Painting and Paperhanging
94 EMILY STREET
PHONE
DAY: WO 8-2227
NIGHT: WO 2-2487
A24-tf

PAINTING AND DECORATING

PAINTING
NORTHERN PAINTERS
We Do All Jobs . . .
There's None Too Small or
None Too Large.
All the Year Round Guaranteed
for 12-20 Years
Phone Havelock 144-R-2

BELLEVILLE — WO 2-5804
TRENTON — EX 2-5811
SMITH'S FALLS
Interior and Exterior Decorators
Sheetrock Taping and Joint
Filling a Specialty.
— FREE ESTIMATES —
M12-1m

Painting and Paper Hanging
Interior and Exterior
—Free Estimates—
V. WHITMARSH
WO 2-0470
M30-tf

PLUMBING

SUBURBAN PLUMBING
New Work, Residential
Commercial
Immediate attention to Repairs
Workmanship Guaranteed.
CALL
WO 2-6344
or
FINANCE AVAILABLE
M6-3m

RADIO AND T.V.

SERVICE CHARGE $3.
Parts Extra
Radios, Car Radios, T.V.'s & Hi-Fi's
BARKER'S RADIO AND
T.V. SERVICE
Open Day and Evenings
WO 8-7514
M26-tf

REFRIGERATION & AIR-CONDITIONING

CAL SPRAGUE
171 PINN STREET - BELLEVILLE
★ Installation ★ Repairs
★ Commercial and Domestic work.
★ 18 Years Experience
★ Reasonable Rates—Free Estimates
WO 8-5260 WO 8-5260
PROMPT SERVICE
N22-tf

ROOFING CONTRACTORS

QUINTE ROOFING
LTD.
Belleville — WO 8-5716
★ Bonded Built-up Roofing
★ Shingling
★ Flashing
★ Sheet Metal Work
★ Cedar and Aluminum Awnings
★ Ornamental Iron Railing
★ Aluminum Combination Windows
— FREE ESTIMATES —
— TERMS —
J11-tf

RUG and UPHOLSTERY CLEANERS

Woodeaves
DURACLEAN
Services
PHONE WO 2-5535
T. E. M. LAST
G24-1y

REPAIR SERVICE

REPAIR AND SHARPENING
SERVICE
On All Types of Hand
and Power Mowers
—OUTBOARD MOTORS—
Pick-up and Delivery
PRINGLE & COOPER
345 CANNIFTON ST.
WO 8-9075
A13-tf

RUBBER STAMPS

ALL KINDS OF RUBBER
STAMPS "CUSTOM-MADE"
The "Type We Write"
24 HOUR SERVICE
Available at
O'NEIL SALES LTD.
115 Front St.
SCHWARAB'S LTD.
222 Front St.
The JAMES TEXTS Ltd.
179-183 Front St.

REST HOME

PRINDLE
CONVALESCENT AND
REST HOME
Kindly care for Elderly Ladies
and Sed Patients
With Tray Meals 24 Hours
a Day.
Four Doors from Bus Stop
and Short Way from Hospital.
126 ALLEN ST.
Belleville, Ontario
PHONE WO 2-4056
J4-tf

SURVEYING

P.O. Box 266 — Dial WO 8-5256
RONALD BENN
Ontario Land Surveyor
127 Front St., Belleville, Ont.
J10-tf

SHARP SAWS

Your saws will cut cleaner, truer,
faster, when filed on precision
machine. Quick service on all types
of saws. Every saw set to tooth.
Old saws retoothed, complete grind-
ing facilities.

HAND SAWS
CIRCULAR SAWS
ROY SALISBURY
52 MURNEY STREET
A10-3m

SHOE REPAIRING

SKATE EXCHANGE
Trade in or Exchange Your Old
Skates
For New Ones or Second Hand Ones
at
HUDSON SHOE REPAIR
108 Cataraqui St. Phone WO 2-1680
J18-2m

SHARPENING

LAWN MOWERS
MACHINE SHARPENED
All Types
Saws - Scissors - Grass Shears
95 SOUTH JOHN ST.
M6-1m

SEPTIC TANKS

Septic Tanks
Pumped Out
WO 8-5565
A15-tf

TREE SERVICE

O'BRIEN'S TREE SERVICE
Tree Trimming
Hedges Trimmed
— Free Estimates —
PHONE WO 2-4230
FRANK O'BRIEN
M26-1m

Sand, Gravel, Fill, Crushed Rock
Crushed Gravel and Quarried
Rock
Loading and Trucking.
IVAN MAY
WO 8-8117
M4-tf.

TYPEWRITER REPAIRS AND RENTALS

THE JAMES TEXTS
LIMITED
Present Agents for and Repairs on
ALL MAKES OF MACHINES
Typewriters and Adder Machines
for Rent
179 - 183 Front Street
PHONE WO 8-6775 M6-tf

TYPEWRITERS

ROYAL
Standard - Electric - Portable
TYPEWRITERS
Adds-X-Olivetti Adding
Machines
Olivetti Calculators
SALES - SERVICE - RENTALS
WO 2-1341
HASTINGS TYPEWRITER
COMPANY
38 Church St. - Belleville
M5-tf

UNDERWOOD
Rent or Buy
Underwood
Typewriters
New and Rebuilt
Standard Electric & Portable.
For information call
UNDERWOOD LTD.
10 BRIDGE ST. E. WO 2-1410
A23-tf

MORTGAGE LOANS — NOTICE

To those contemplating building or re-financing
we suggest getting applications in as early as
possible. We do our own inspections and valua-
tions and can, therefore, give immediate action.
Advisory service free. Money advanced as build-
ing progresses.

JAMIESON BONE & CO.
FIRE, AUTO, ETC. INSURANCE
DIAL WO 8-6705 163 FRONT ST.

TELEVISION SALES AND SERVICE

LANGABEER'S
TELEVISION SERVICE
Repairs to All Makes
Satisfaction Guaranteed
WO 2-2385
M19-tf

TV ANTENNA
INSTALLATION and REPAIRS
Expert Repairs on
TV — Radio — Fridgidaire
Ranges
All Replacements Guaranteed
CIRCLE TV SERVICE
(Belleville) Ltd.
268 Coleman St. WO 8-6791
D17-tf

TRUCKING

SAND FILL
GRAVEL FILL
CRUSHED STONE
CONCRETE GRAVEL
BULLDOZING & GRADING
MORRISON BROS.
(BELLEVILLE) LTD.
WO 8-7606
June 5-1f

UPHOLSTERING

HOLLANDIA
UPHOLSTERING
K. Bysma, Prop.
All Types of Furniture
Rebuilt — Remodelled — Repaired
Automobiles — Antiques
Specialty Foam Rubber.
Free Estimates Reasonable Prices!
221 North Front Street
Belleville — WO 8-7393
M19-tf

ROSSMORE UPHOLSTERY
Remodel and Repair Furniture
For Free Estimates
DIAL WO 2-2177
Prop. HOWARD LOCKWOOD
S30-tf

VACUUMS FOR SALE

ELECTROLUX NEW MODEL
automatic, and models
Also polishers; sales service and
parts.
WO 8-2385 S3-tf

FILTER QUEEN
SALES AND SERVICE
121 FRONT STREET
Rear Entrance Off Church
Home Demonstration Without
Cost or Obligation
PHONE WO 8-4355
RON ELMY
Authorized Distributor
M15-1f

WATER LOCATOR

Economic and Have Water
Located Before Drilling or
Digging.
HERBERT L. FOX
13 ISABEL STREET,
BELLEVILLE — ONT.
M20-1m

WINDOW CLEANING

CLARE
WINDOW CLEANERS
Floors — Eavestroughs
Chimneys — Walls
Caulking — Storm Windows
WO 2-4685
33 HOLLOWAY ST.
B17-tf

WELL DRILLING

6½ - 10 and 12 inch holes
Modern Equipment
T. DONALDSON & SON
56 Holmes Road,
Belleville
WO 2-3050 or WO 8-9020
M3-tf

GEORGE H. CHALK
R. R. 6, Napanee
Wells for Home Farm and
Industry
For Prices and Terms
Phone 927-J-2 — Napanee
M7-tf

WALL WASHING

Protect your painted surfaces with
Canada Paint Co. Shinge Wash
ceilings.
Removes old diary surface.
Cuts re-decorating costs.
Sanitizes before you paint.
No Streaks No Mess
THOMAS WINTER
Phone WO 2-3786
R.R. 1, Belleville N20-tf

WATER CONDITIONING

CULLIGAN
"The Greatest Name in
Water Conditioning"
Offers the world's most com-
plete line of Water Conditioning
Products and Services for house-
hold, commercial and industrial
use.
* Soft Water Service
* Water Filter Service for elim-
inating tastes, odors and
staining.
* Complete line of home-owned
Softeners and Filters.
* Chlorinator and Solution
Feeder for water purification
or chemical treatment.
* Commercial and Industrial
Air-Conditioning Units.
* Cal Soap — all purpose soap
for use in soft water.
* Repair and Reconditioning
Service.
* Water Softener Salt Delivery
Service.
* Free Water Analysis Counsel
If you have a problem with your
water supply we have the cure.

CULLIGAN
WATER CONDITIONING
SERVICE
211 Pinnacle St. WO 8-7700
Our Representative Will Call

B.F.Goodrich
TIRES
ON
TIME
UPTOWN TIRE & BATTERY
191 Pinnacle St. WO 2-2608

Jobless Number Drops Further Early in May

OTTAWA (CP) — Canadian employment continued to rise in May while the number of job-less dropped off by 111,000 in the month.

The government reported Tuesday that at May 16, the number of persons without jobs and seeking work was reduced to 334,000 from 445,000 a month earlier and 370,000 at May 24 last year.

Meanwhile the number of persons with jobs rose to 5,852,000 compared with 5,664,000 at mid-April and 5,750,000 at May 24 last year.

It was the fourth successive month of rise in employment for Canada, sharply different from the winter jobless peak of 538,000 in January. The post-war un-employment high was 507,000 in March last year.

LABOR FORCE GROWS

The number of persons with jobs in Canada rose in May at a pace faster than the growth in the labor force which increased to 6,186,000 at May 16 from 6,100,000 at April 18 and 6,020,000 at May 24 last year.

Farm job-holders increased in May to 724,000 from 661,000—in April, though the total was still less from the 739,000 at May a year ago. Non-farm employment rose to 5,128,000 in May from 5,003,000 in April and 5,011,000 last year.

Most of the May upswing in employment was of a seasonal nature with the resumption or ex-pansion of outdoor work such as farming, construction and trans-portation. One-third of the month's rise in employment was in farming.

In addition to the 334,000 with-out jobs at May 16, the govern-ment also reported 20,000 on tem-porary layoff compared with 22,-000 in the previous month and 19,000 last year.

Unless the bureau of statis-tics figures, the government also reported National Employment Service figures showing the num-ber of persons registered for work at employment service offices dropped to 585,489 at May 14, down 49,539 from May 22 a year ago. Some of these persons have jobs and are seeking new ones.

RAWDON

Community Fetes Couple Recently Wed

RAWDON:— Newlyweds Mr. and Mrs. Harry Danford, Belle-ville (nee Lois Gilchrist) were tendered a presentation party on Wednesday evening by residents of the Mount Pleasant Rawdon community and visitors from Belleville, Springbrook and Well-man.

The Rev. W. G. Fletcher was master of ceremonies and spoke briefly. The musical program consisted of piano solos by Mrs. Greg Watson of Wellman's, and Miss Barbara Williams of Mount Pleasant; a vocal solo by Mrs. Marguerite McMullen; vocal duets by Misses Judy and Joyce Conroy of Belleville, Shirley and Mary Ellen David; a vocal solo by Diane Betty and Fred Meaum; and a piano duet by Sally and Judy Bradam.

Mrs. David Potts read an ap-preciative address and Mr. Orro Judge made the presentation of a combination floor lamp and reading lamp, a large mirror and a Venetian copper dish.

Lois and Harry expressed their thanks for the party and gifts and invited their friends to visit them in Belleville.

Refreshments were served and the group extended "best wishes for happiness", to Mr. and Mrs. Danford.

WHO CAN DO IT?

TV SALES & SERVICE

D CAIRNS, TELEVISION SALES
Installation and Expert
and efficient work guarantee.
WO 8-5314

ICE AND FUEL

BARRY SMITH ICE COAL FUEL
Pinnacle St. WO 8-5371

FRESH FISH

FRESH LAKE DRESSED WHITE-
fish; Grass pickerels and pick-
erel; Bay of Quinte Flatfish. WO
8-9154

DON'T MISS THE

SELL OUT

OF

OUR COMPLETE STOCK OF 1951 MODEL USED CARS

• ALL MAKES
• ALL MODELS

ALL THIS WEEK AT

TRUDEAU'S

SOME IN TOP CONDITION
OTHERS "AS IS"
PRICED FROM

195.00 to 595.00

DOWN PAYMENT
CAN BE AS LOW AS $5.00

SEE THESE TODAY
at

Trudeau MOTORS LIMITED

Chevrolet - Oldsmobile - Cadillac - Chevrolet Trucks

"The Used Car Shopping Centre"

31-45 STATION ST. FOXBORO ROAD
DAY: WO 8-6767 DAY: WO 8-6767
NIGHT: WO 8-6769 NIGHT: WO 8-6760

Astrological Forecast

By CARROLL RIGHTER

Aries (March 21 to April 19) — Splendid day to know which specific government edicts you are to respect right now, and the corporate matters that need immediate attention, also banking and matters of trust. P. M. is very good for romantic interests.

Taurus (April 20 to May 20) — Finally, your associates will give you the support and information you desire. However, you have to be more specific and let your voice be heard. This cannot fail to convince. P. M. enjoy yourself at favorite sports, pleasures.

Gemini (May 21 to June 21) — Excellent time to look at your work from a more competent standpoint and add whatever will top it! Time and conserve your energy. Also, express your desires to fellow workers. Labor diligently and accomplish much.

Moon Children (June 22 to July 21) — This can be one of your most efficient, delightful and remunerative days in many a moon. Be loyal and generous with those whom you love the best. Refrain from picking at some imaginary fly in the proverbial ointment.

Leo (July 22 to Aug. 21) — Whatever unfavorable condition exists at abode can today be handled and remedied intelligently by having a little family powwow. Then the evening is excellent for inviting guests-in and enjoying fine repast, chitchatting, etc.

Virgo (Aug. 22 to Sept. 23) — Be out in the world of activity, making contacts, utilizing your creative talents, meeting friends. Use a more practical and determined approach than heretofore. Also excellent for marketing, getting in supplies, traveling, etc.

Libra (Sept. 24 to Oct. 23) — Fine day for looking over real estate, other holdings and deciding how to improve and handle same in order to realize a greater income and add beauty, value as well. P. M. take care of health.

Scorpio (Oct. 24 to Nov. 23) — A good day to think almost solely in terms of self and own desires. Many fine opportunities are possible to you throughout the day and evening if you are alert. Get into new outlets. P.M. dress nicely and be out socially, have fun.

Sagittarius (Nov. 22 to Dec. 21) — Terrelling out what pertains is one of your pastimes, and today you can indulge it to the full. Then being well-informed, you are able to assist and support those whom you love. Be generous and show real wisdom.

Capricorn (Dec. 22 to Jan. 20) — You can invoke dynamic and intelligent Bizwiz today with your know-how. Exciting time to bring your goals that much nearer by positive thinking and acting. P. M. go about socially and meet influential, interesting persons.

Aquarius (Jan. 21 to Feb. 19) — Apply that fine understanding and love for your fellow man to your personal benefit today. Increase your abundance by meeting the influential persons who will delight being in your company. You can make very good strides now.

Pisces (Feb. 20 to March 20) — Be alert to the many fine novel outlets through which you can now express yourself. See to it that you meet persons of different background and culture than yours. Study them and emulate or adopt what is best in them. Grow.

If your child is born today — The wonderful child born today is the remarkable type who will be able to achieve almost anything that he or she determines to accomplish. Hence, make it your duty to give as great an education as purse will allow, stressing particularly the spiritual. We have as many of the young persons of sterling character about as possible. Also, teach thoroughness. A religious, political or business leader here.

The NEW underwood Touch-Master II

...a touch so light, so responsive, it's almost electric!

Try it today E-10

Underwood Limited
10 BRIDGE ST. E.
WO. 2-1410

Gore

GONE — Election day passed off quietly in this community.

Mr. and Mrs. O'Hara, Port Hope, spent the weekend with their son, Mr. Vine and Mrs. O'Hara.

Mr. and Mrs. George Prince and family and Miss Carolyn Wood, of Selby, were Sunday guests of Mr. and Mrs. Melvin Pulver.

Mrs. L. L. Price is spending a time with her daughter, Mrs. M. Paiver.

Mr. S. Fox and Gerald called Sunday evening at Mr. Mac Hunter.

Mr. L. R. Brickman and Miss Amie attended Decoration Day services at Barr' Chapel and cemetery on Sunday afternoon.

Mrs. Mac Hubbs and wee son, Robert Allen, are home from Bellville hospital.

Friends here are sorry to know Mrs. Will Hubbs is a patient in Bellevville hospital and wish her a speedy recovery.

HAVE YOUR H.M. CHECKED TODAY CALL:::
CHAS. L. HYDE & SON LTD.
292 FRONT STREET DIAL WO 2-1900

Daily Crossword Puzzle

ANSWER TO PREVIOUS PUZZLE

D	E	F	I	A	N	T		F	I	L	I	A
A	G	E	D		T	I	P	U	P		L	O
P	L	Y	C	H	A	I	R		G	O	O	P
P	O	I	N	I	A	R	D		E	L	A	N
	V	I	E	W		A	I	M	E	D		
A	G	I	L	E		S	T	A	R	E	D	
H	A	R		S	P	A	R	S	E		E	R
A	L	E		P	E	R	I	S	H		A	I
W	H	I	S	K		S	P	O	R	E		R
M	A	T	S		P	I	E	D		F	I	E
	S	E	A	L		G	U	A	D	A	L	
A	L	L	I	E	D		P	I	P	E	S	
S	A	I	L		O	N		S	I	N	O	N
B	U	F	F		S	I	S	L	A	N	E	
A	P	E	S		P	I	P	I	N	S		

Daily Crossword Puzzle

ACROSS

1 Old-fashioned gaiters.
6 Infant.
10 Corporation: Abbr.
14 Clerical levy.
15 Needlist Hunter.
16 Minium.
17 Supplemental.
18 Malingers: Slang.
20 Alpine native.
22 Dance: Dial.
23 Prevent.
24 Arbor tree.
25 English alfalfa.
27 Cleopatra's Needle, for example.
31 Inclined.
32 Airtight storage building.
34 Where Tutolla is.
35 Goddess crowned with cows' horns.
37 Waste away: 2 words.
39 Stricken.
40 Blaine medley.
42 William Rose ——
44 Falstaff's quaff.
45 Pseudonym of Marie Henri Beyle.
47 Sitting Bull's adversary, 1876.
48 Tumbledown place.
50 Chateau-Thierry's river.
51 Accuse.
54 Second place team.
57 Maine's largest lake.
59 Le Havre's river.
60 Hawser.
61 Sooner city.
62 Infuriated.
63 Laughing: Dial.
64 Have confidence in.
65 Parachute material.

DOWN

1 Editor's notation.
2 Elf.
3 Magnetic.
4 Flourished.
5 Fur-bearing weasels.
6 Steel Biblically.
7 Rugby's river.
8 Dance: Fr.
9 Football plays: 2 words.
10 Floral eyelopes.
11 Sen. Johnston.
12 Paddy product.
13 Patterings.
19 Top-flight golfer.
21 Feed of TV.
24 Ship's officer.
25 Jungle lovers.
26 Dederdog's triumph.
27 Moorish's stop
28 Of no consequence.
29 Harm: Fr.
30 Nativity one.
33 Jacob's father-in-law.
36 Morning phenomena.
38 Nut.
41 Elicit.
43 Goes to bed: 2 words.
46 Here.
49 Scottish.
50 Turkish.
51 Nagy of Hungary.
52 Soup corner.
53 Information: Slang.
54 Small marsh bird.
55 Biblical proposition.
56 Hammer rod.
58 Direction.

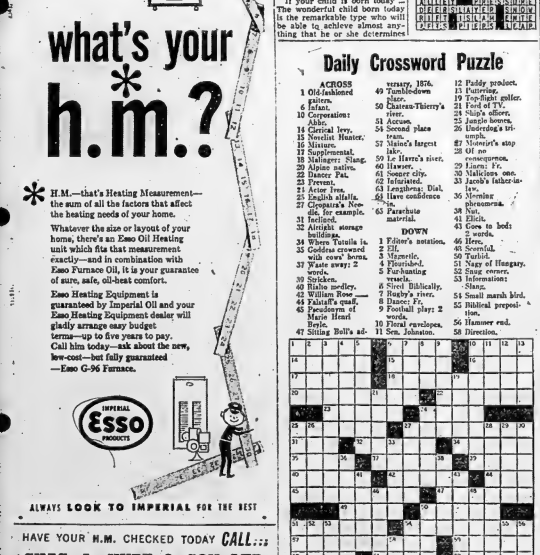

EATON'S

Practical Gifts...A Delightful Way To Remember Dad on His Special Day!

Outstanding 3-Day Special!

"Featherweight" 5-Position Adjustable

Sunchaise

Thursday - Friday - Saturday Only!

EATON Special Price, each

14.95

Buy now . . . at this special low price!

A lovely "loafer" for those long, lazy days! Capture the healthy sun rays . . . enjoy relaxation in style and comfort! It's well made by Featherweight, with ⅞" tubular aluminum frame . . . wide arms! Webbing is strong "Saran" plastic that's so easy to keep clean . . . just wipe it with a damp cloth! Choose from Green, Blue, Red or Yellow. Size approx. 26"x74". Folds easily for storage or movability.

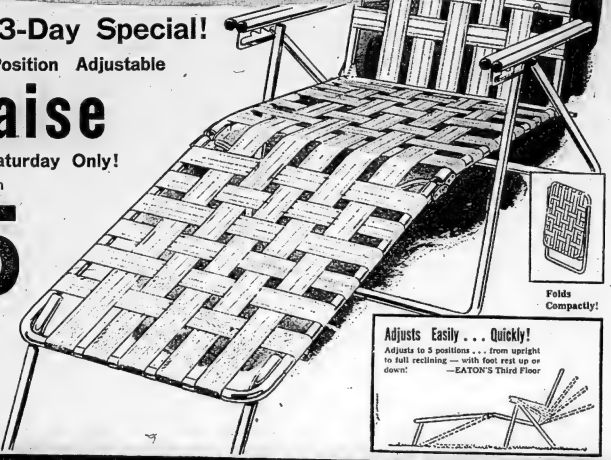

Folds Compactly!

Adjusts Easily . . . Quickly!

Adjusts to 5 positions . . . from upright to full reclining — with foot rest up or down! —EATON'S Third Floor

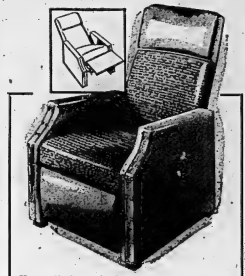

Unusually Low Priced

Reclining Chairs

Sit-indoors reclining chair, especially for Dad on his day — easily adjustable to various relaxing positions. Finished with hardwood frame and firm tweed type cover, comfortably padded arms, long plastic arms and headrest. In attractive colours of red, green, aqua, tan and brown. EATON Special Price, each .....

49.98

—EATON'S Third Floor

Save Laundering Time! While *Eatonia*

"No-Iron" Shirts

Eatonia Value, each

4.95

"Sanforized" — Washes easily — drip-dries quickly! Neat and fresh without ironing! Well tailored in fine quality cotton broadcloth — not affected by bleach! Fused Duke collar — fused 2-way cuffs. Sizes 14 to 17½.

Father's Day Sunday, June 21

Men's Swim Trunks

2.95 and 3.95

Outstanding selection! . . . plains, tartans, multi-striped designs — in various shades! Choose regular style in "Lastex" rayon, full or satin weave . . . sizes 30 to 40 . . . or in popular boxer style with elastic and string at waist, in fine-quality cotton . . . sizes 30 to 44. Each

Men's *Birkdale* Polo Shirts

Specially treated to resist shrinkage! Good quality cotton . . . in choice of plains and stripes — large variety of attractive colours! Sizes small, medium, large or extra large.

*EATON Price, each 3.95

—EATON'S Main Floor

For His Shaving Pleasure..Or a Billfold He'll Treasure!

EATON'S Budget Plan Terms

May be arranged with a minimum purchase of 12.00 down and 10% down.
Re-buys with a minimum purchase of 7.50 with NO DOWN PAYMENT on open, up-to-date accounts.

Remington "Roll-a-Matic"

Electric Razors

New adjustable roller combs, should make this the answer to any Dad's shaving problem — the combs are designed to be set just right for the toughest of beards . . . the tenderest of skins!

Each **31.95**

Men's Toilet Sets

'Old Spice'

Handsome set includes long-lasting effective deodorant stick . . . bracing after shave lotion and refreshing men's cologne . . . all in ivory-coloured containers.

Set **2.75**

Top Grain Cowhide or Morocco Leather

In many pleasing styles to suit every man's taste. Included in this large selection are top grain cowhide or Morocco leathers . . . either with zipper or tab closing — many have removable pass cases with change pocket or stamp compartments. Choose from popular colours of black, brown or tan. EATON Prices, each .....

1.98 to 5.00

—EATON'S Main Floor

Practical TECO High-Quality "Do-it-Yourself" Tools

Well-Balanced Hammers

20-oz. one piece forged steel construction. Handle with leather grip. Each **4.49**

16-oz. octagonal semi-polished drop forged steel head. Rubber tipped hickory handle. Each **2.95**

16-oz. bell-shaped fully polished forged steel head. Strong hickory handle. Each **1.98**

Sturdily-Made Axes

Michigan style — 3¼-lb polished steel head, 4½" edge, 34½" handle. Each **5.69**

Montreal style — 3½-lb polished steel head, 4½" edge, 34½" handle. Each **5.69**

Bench style — steel head, 3" edge, 13" selected hickory handle. Each **4.49**

Handy Cross-Cut and Rip Saws

26" — 8-point steel blade. Sturdy beech wood handle, reinforced with 2 screws. Each **3.98**

26" — 8-point crucible steel, taper ground. Handle reinforced with four screws. Each **4.98**

26" Flip — 5½-point steel blade. Beech-wood handle reinforced with three screws. Each **3.98**

Precision Levels

24" long — lightweight teakwood — one plumb, one level. Each **1.75**

8" long — torpedo style. "Clear-view" plumb and level — light teakwood. Each **.85**

Chisels

Polished, hardened steel blade. Hardwood handle.

⅛"	.45
¼"	.75
½"	1.05
¾"	1.35
1"	1.75

Utility Wrenches

Adjustable — polished drop forged steel head.

6"	1.05
8"	1.35
10"	1.50
12"	2.15

"Stillson" type—Reinforced jaws, semi polished steel head. 14" sweep. Each **3.98**

Brace and Bits

Ratchet brace, ball bearing head. Nickel-plated jaws. 10" sweep.

Auger Bits

10/16"	.60
12/16"	.80
14/16"	.95
16/16"	1.05

Expansion Auger Bits

½" to 1½"	3.19
1½" to 3"	3.98
½" blade	.50
¾" blade	.60

Screwdrivers

Specially hardened steel blades, rigid strong plastic handle.

3"	.35
4"	.45
6"	.65
8"	.85
10"	1.05
12"	1.25

Soldering Irons

200 watts — "Stillchrome" element, with plug-in ¼" copper tip. Air cooling baffles. Each **7.89**

100 watts — "Stillchrome" element, with ¼" copper tip and convenient stand. Each **2.89**

Heavy-Duty Vises

Mechanic's style — for bench mounting. Swivel base, 2" jaw, hardened steel, replaceable 2" jaw plates. Each **6.39**

Swivel base — 2" pipe jaws, with reversible jaws, practical for various uses! Each **6.75**

-EATON'S Basement

● Open Daily 9.15 a.m. to 5.30 p.m. ● Wednesday 9.15 a.m. to 12 Noon ● Friday 9.15 a.m. to 9 p.m.

Dial WO 2-4561 T. EATON Co. BRANCH STORES

THE WEATHER
Friday — Cloudy with scattered showers today and Friday. Little change in temperature. Low 45, high 65.

The Ontario Intelligencer

BELLEVILLE, ONTARIO, THURSDAY, JUNE 18, 1959

TEMPERATURES

	Max.	Min.
Today	70	55
Year ago	68	48

5c Per Copy, 30c Per Week

Authorized as Second Class Mail, Post Office Department Ottawa.

QUEEN, PRINCE LAND AT TORBAY, NFLD.

Canada To Build Big A-Power Station

HEPC To Share In Plant's Cost; Site Not Chosen

To Produce Electricity At Competitive Price

OTTAWA (CP)—Canada will make an immediate start on the construction in Ontario of a large-scale atomic power station, Trade Minister Churchill announced today.

He told the Commons that the Ontario Hydro - Electric Power Com-mission will pay part of the $60,000,000 cost of the station which will develop 200,000 kilowatts of electricity. It was expected the plant would be completed and in operation late in 1962 or early 1963.

Mr. Churchill said the site of the plant in Ontario is yet to be determined.

However, government sources said it likely will be located in southern Ontario, an area where hydro-electric power sources have been almost used up.

The minister said the plant, to be known by the code name Candu — Canadian Deuterium Uranium—will produce electricity at a price competitive with coal-fired power plants of similar size. This cost must be from five to six mills a kilowatt hour.

TO TRANSMIT HEAT

The station will use natural uranium as a fuel and heavy water to transmit heat from the atomic reactor to turbines hooked to electric generators.

This is the approach being used in an experimental power station known as NPD—another government demonstration — under construction at Rolphton, Ont., close to the site of Ontario hydro's huge Des Joachims generating station on the Ottawa River.

This plant—a joint project of crown-owned Atomic Energy of Canada Limited, Ontario Hydro and the Canadian General Electric Company—will cost an estimated $20,000,000 and will produce 20,000 kilowatts of electricity when it goes into operation in 1961. This plant will not produce power on a competitive basis but information from it will be invaluable in the design of Candu.

Mr. Churchill said Atomic Energy of Canada will start the final design of Candu immediately to enable early construction. The basic design is to be completed in May, 1958.

WANTS IN RENFREW

Hardest hit was a four-block residential and business area around the Bisco plant in Renfrew where Police Sgt. Stewart Cooley estimated the loss would be at least to $1,000,000.

The storm also belted a Bisco rayon blanket area 24 blocks south of 79th Street and toppled trees and power poles in Cherry Grove, 100 blocks south of the causeway. It missed downtown Miami.

Cars were flipped and trees uprooted. A 90 m.p.h. wind was screaming into the streets, into the eye of blowing torrents of rain. Children wandered among downed live wires, police said.

The weather bureau first described the storm as "a severe thunderstorm."

"Everything we had is gone—levelled," reported Dr. George Ferro. "My $40,000 house is destroyed. There's a grapefruit tree where our living room was and a pool's been zipped out of the ground."

L. S. Pope, picked up bleeding on the causeway, said he was on the second floor of a five-family dwelling when its roof blew off. His bed was flung into the air.

Today's Chuckle

"Daddy, what is heredity?"

"Heredity, my son, is what a man believes in until his son begins to act like a fool."

THE WEATHER

TORONTO (CP) Synopsis: A low pressure area off the New England coast is moving slowly northwestward. Showers occurring over New York state will spread across Eastern Ontario by tonight. Skies will continue sunny over the remainder of the province.

Lowers Boom On Big Fellow Who Took Job

SAULT STE. MARIE, Mich. (AP) — George Robson steered clear of a quarrel with a big fellow who took over his job as crane operator on a scow in Whitefish Bay Wednesday.

Reporting for work, Robson found his post occupied by a 250-pound black bear.

Robson slammed the door of the scow and discussed his problem with fellow workers. No one had any suggestions other than watchful waiting.

The bear—unimpressed by the boom and solemnly studied the crowd that gathered.

Robson at his opening. He calmly entered the scow and lowered the boom into the shore.

His day's work done, the bear went back into the woods.

Vicious Storm Batters Miami, Hundred Hurt

MIAMI, Fla. (AP)—The greater Miami area's first tornado in 10 years struck early Wednesday night and at least 100 persons were injured, some of them severely.

It was just don't get this kind of damage from a straight wind," forecaster Paul Hower said in identifying the vicious storm.

The first twister to hit the southeast Florida coast since the late 1940s left scores of bayfront homes in wreckage amid tangles of tree trunks, signs and overturned automobiles.

The storm hopped-frogged over a 12-mile path, dividing hundreds of persons from their homes.

An 11-year-old boy, Frank Vascellini, was reported in critical condition with head injuries but no deaths were reported.

HARD HIT

Hardest hit was a four-block residential and business area around the Bisco plant in Renfrew where Police Sgt. Stewart Cooley estimated the loss would be at least to $1,000,000.

The storm also belted a Bisco rayon blanket area 24 blocks south of 79th Street and toppled trees and power poles in Cherry Grove, 100 blocks south of the causeway. It missed downtown Miami.

Cars were flipped and trees uprooted. A 90 m.p.h. wind was screaming into the streets, into the eye of blowing torrents of rain. Children wandered among downed live wires, police said.

The weather bureau first described the storm as "a severe thunderstorm."

"Everything we had is gone—levelled," reported Dr. George Ferro. "My $40,000 house is destroyed. There's a grapefruit tree where our living room was and a pool's been zipped out of the ground."

L. S. Pope, picked up bleeding on the causeway, said he was on the second floor of a five-family dwelling when its roof blew off. His bed was flung into the air.

When Reds in Spain Call Strike Absenteeism Declines to New Low

MADRID (CP)—Spanish Communists failed miserably today in their attempt to stage a 24-hour general strike.

Reports from labor centres throughout Spain showed even fewer persons absent from work than normally. Police headquarters had no indications of any incidents up to noon.

Foreign observers took the Communist failure to indicate a surprising strength in the non-Communist groups opposed to the regime.

FOUR RACE HORSES BURNED TO DEATH AT OLD WOODBINE

Screams of Animals Fill Night Air

TORONTO (CP)—A smoldering cigaret butt carelessly thrown near the stables of Old Woodbine race track Wednesday night sparked an inferno that killed four thoroughbreds and severely burned two others.

The fire department determined the cause of the blaze early today but could not give an estimate of the damage.

A mascot goat also died in the flames.

Track officials said approximately 200 horses valued at more than $600,000 were stabled at Old Woodbine. The overflow from the race meeting at New Woodbine and there were to have been moved there and to the Fort Erie course this week.

SAVE OTHER BARNS

Only the one building was destroyed by the fire. Stable boys formed a bucket brigade to wet down the roofs of the other barns.

Four of the dead horses were identified as Bumper Limit, four-year-old mare owned by Fred Dimarco; Sugar, owned by Mac-Farlane; Jay Wiseman; Win Gal; trained by Mr. Wiseman; and Miss Ekara, owned by Mrs. F. Maclean.

The fifth horse was believed to be Irish Martian, also owned by Mrs. MacLean. Officials said positive identification would be possible only when all the horses had been captured.

Ken Greene, manager of the lakeside track, could give no estimate of the damage or cause of the blaze.

TRAINER SAW FLASH

One of the first alarms was turned in by Earle Stone, a 60-year-old trainer. He was watering horses at one end of the stable when he saw "a flash of fire" down the centre of the 350-foot barn.

"I turned loose four or five horses then dashed to break the firebox. She sure went quick."

Grooms, trainers and stable hands released fear-ridden beasts which raced into the night. Police waved flashlights to keep them from hurtling into the mere 50 spectators who ringed the fire scene."

Small British Freighter Sinks, Crew Is Saved

STOCKHOLM (Reuters) — The small British freighter Dalegarth capsized and sank in rough seas off the Swedish coast today after the crew, the captain and four other officers abandoned ship.

The Dalegarth's second engineer is L. G. Barr of Morpeth, England.

The ship, the 8,636-ton Springdale of London, radioed earlier today that her timber cargo had shifted in rough seas and the vessel was listing 50 degrees and taking water.

Nine members of the crew were picked up by the Finnish vessel Ingerois, but the five officers decided to stay aboard. They were picked up by a Swedish pilot cutter minutes before the Springdale went down.

Queen of Canada Comes Home

Gromyko Gets Day's Delay In Parley Showdown Session

GENEVA (CP)—The Big Four session due to be held this afternoon has been postponed until Friday an American spokesman said.

The postponement was announced shortly before the ministers were scheduled to meet at Andrei Gromyko's villa.

The Soviet foreign minister requested the delay during a private luncheon with Foreign Secretary Selwyn Lloyd. Lloyd quickly obtained agreement from State Secretary Herter and Foreign Minister Maurice Couve de Murville.

Earlier today the three Western ministers held a half-hour session at which they were reported to have considered the possibility of seeking an adjournment if Gromyko rejects the West's new sloppo Berlin plan.

A Western diplomatic's second engineer is L. G. Barr of Morpeth, England.

The ship, the 8,636-ton Springdale of London, radioed earlier today that her timber cargo had shifted in rough seas and the vessel was listing 50 degrees and taking water.

Nine members of the crew were picked up by the Finnish vessel Ingerois, but the five officers decided to stay aboard. They were picked up by a Swedish pilot cutter minutes before the Springdale went down.

PEARSON MOTION ON PALLETT CASE NOT SETTLED

Speaker Will Give Verdict on Friday

OTTAWA (CP) — Speaker Roland Michener likely will rule Friday on the biggest procedural wrangle to hit the Commons since the uproarious pipeline debate of 1956.

Involved is the issue of whether the House should immediately consider a motion of privilege a motion by Opposition Leader Pearson calling for parliamentary inquiry into the conduct of Conservative whip John C. Pallett.

The Speaker sct off a furious four-hour debate Wednesday as he sought advice of members as to whether a question of privilege was involved.

FAILED TO GET ANSWE

Mr. Speaker, he said, he got no real answers to the questions on his mind and because of the importance of the matter, he was decided to delay judgment. He warned no date but it was learned he likely will rule Friday after reading the printed Hansard of the day's debate.

The Pearson motion rested on an Exchequer Court judgment on a legal action arising out of government expropriation land at Malton airport.

The judgment said a so-called "independent" land appraiser testified he was instructed by Mr. Pallett, member for Peel, to put as generous a valuation as possible on the appraised land.

The judgment also reported that Mr. Pallett, named government whip this year, testified that Transport Minister Hees agreed to be bound in advance on the

(Continued on page 2)

Ontario Buffalo Main Course at Officers' Mess

LONDON, Ont. (CP) — Two weeks from today, Sgt. Pat Terpy's ability and will power will get their severest test when he takes charge of a banquet.

Sgt. Terpy's cooking is not to look at it." The 275-pound chef said, "Buffalo tender loin is delicious that way, very little of the juice comes out. But 16 hours is a long time. It's going to be hard to resist piercing it with a fork, to see if it's coming along."

The department of lands and forests is providing the buffalo, which was shot Tuesday in Northern Ontario.

Uses Railway Ticket Bought 52 Years Ago

WINCHESTER, Ten. (AP)—Austin W. Smith is finally getting around to using a railway ticket purchased 52 years ago.

Smith paid the 15-cent fare for the five - mile trip from Estill Springs to Decherd, Tenn., on June 24, 1907, but didn't make the journey.

Arrangements have been made for the Louisville and Nashville's Dixie Flyer to make an unscheduled stop Wednesday at Estill Springs to take on Smith as a passenger. Smith said the conductor has been instructed to honor the old ticket, which at current prices would cost 10 cents.

Sun Lifts Fog And Puts Plans Back On Schedule

Will Visit on Island Before Going to Quebec

BULLETIN

ST. JOHN'S, Nfld. (CP)— The plane carrying the Queen and Prince Philip to Canada arrived over Torbay airport here at 1:35 EDT today.

ST. JOHN'S, Nfld. (CP)—After two days of worry about whether the Royal Tour schedule would be upset before Queen Elizabeth even touched Canadian soil, the sun put things back to normal today.

A fog that blocked plane arrivals off and on for more than a week at nearby Torbay lifted today and opened the runways for an on-time arrival of the Queen's Monarch at 2 p.m. EDT.

BOAC, which announced shortly after the Comet took off from London at 8:03 a.m. EDT that the plane's destination was Argentia, Nfld., just four hours later that the original flight plan would be adhered to. An arrival at Argentia would have meant an uncomfortable drive for the royal party over 90 winding miles through Newfoundland road.

The Royal Tour committee confirmed as soon that the Queen would land at Torbay. After BOAC had announced the Queen was bound for Argentia, the committee in the decision was "neither final nor official." Lt.-Gen. Howard D. Graham, chairman, made the official announcement of the Queen's destination early this afternoon.

Fog began lifting at all airports today and by noon planes were taking scheduled stops at Torbay, Argentia, Gander and Stephenville—the respective alternates considered by tour officials. The Comet was not expected to have any difficulty in making up the five - minute delay in the scheduled takeoff from London.

Had the Queen begun her sixweek, 45,000-mile North American tour in Argentia, it figuratively would have been starting on Britain's side of the Atlantic in American naval base.

Newfoundland weather luring the Queen's tour as Princess Elizabeth in 1951 wasn't as unco-operative. She and Prince Philip left nearby Portugal Cove on the first leg of their journey to Canada in an Atlantic gale. The royal couple won the heart of a shivering line storm as they bravved wind and rain to bid farewell to the crew.

The Queen and her party will proceed here from Torbay. No official ceremonies are scheduled for tonight. The night will be spent at government House.

After the opening program here the royal party moves to other points on the island before flying to Quebec.

Premier Joseph Smallwood said in an interview that "this is a great day for Canadians to appreciate the full meaning of the Royal Family and for that matter the British Empire.

"This is no time to listen to carping critics who would do us disservice. For the Queen's Commonwealth association and for the more maturity and more dependable predictability than anywhere else in this troubled world as ours. And the Queen is the visible symbol of that unbroken quality."

The department of lands and forests is providing the buffalo, which was shot Tuesday in Northern Ontario.

(Continued on page 2)

After Teasing World for Week Brigitte Bardot Finally Weds

PARIS (Reuters) — Brigitte Bardot wed her handsome leading man Jacques Charrier, today after they teased the world for a week with yes-no replies to rumors they were already married.

This time it is official.

The glamorous French actress and Charrier took their marriage vows before Mayor Fernand Guillaume in the village of Louveciennes near Paris.

She wore a dazzling light linen dress for the simple civil ceremony in the town hall, which was approved by a handful of villagers and friends of the couple. Photographers, who belatedly heard about the wedding, rushed to the town hall and nearly broke down the door. Charrier, looking after they teased the world for a week with yes-no replies to rumors they were already married.

This time it is official.

The glamorous French actress and Charrier took their marriage vows before Mayor Fernand Guillaume in the village of Louveciennes near Paris.

She wore a dazzling light linen dress for the simple civil ceremony in the town hall, which was approved by a handful of villagers and friends of the couple. Photographers, who belatedly heard about the wedding, rushed

LONDON (CP)—With a wave and a smile, the Queen and Prince Philip embarked today on the longest Royal Tour in a single country undertaken by any British monarch.

A benign sun filtered through a thick cloud as the royal couple left London airport for Newfoundland, its actual destination still in doubt.

The blue and silver Comet IV airliner took off at 1:08 p.m. BST (8:05 a.m. EDT) after a quiet ceremony at the airport.

The Queen, wearing a navy blue and white silk dress, matching coat and white hat with navy band, was the first to enter the aircraft, followed by the Queen Mother and Princess Margaret, who drove from the royal lodge at Windsor.

SAID GOOD-BYE

Prince Charles said his farewells last Sunday on a day of firm school and Princess Anne stayed behind at Buckingham Palace. The Queen Mother and Princess Margaret remained in the aircraft as three minutes before leaving. Then the Queen and the prince came to the door of the aircraft and waved goodbye two or three times.

Earlier, Prince Philip had spent a half-minute chatting on the tarmac with George Drew, Canada's high commissioner to the United Kingdom.

Also in the party seeing the royal couple off on the Queen's first cross-Canada tour as sovereign were Prime Minister Macmillan, the Earl of Home, Commonwealth relations secretary, Secretary R. A. Butler and other government officials.

Conversation at the airport was dominated by reports on the weather in Newfoundland.

Word had come that a storm was brewing at St. John's did not reach here before the departure.

CONDEMN POLICIES

BRUSSELS (Reuters)—The International Confederation of Free Trade Unions published a resolution Wednesday condemning South African racial policies as "morally indefensible and an affront to the human dignity of all races."

COMING EVENTS

SUNDAY EVENING, 8:30, THE SALvation Army will present an Open Air Service in the Memorial Parking Lot on Pinnacle Street. Guest speaker, Brigadier W. Cruickshank. Everyone welcome. Bring a lawn chair. Sally Ann Band, Songsters, Timbrelists and Juvenile Corps. All welcome. 218-21

ST. ANDREW'S AND PARLIAMENT Street United Church Women's Garden Party on Tuesday, June 23, 2.30 p.m. Tea served on the lawn. Transportation available. 217-21

YOUTH FOR CHRIST PRESENTS Harry Rosen plus Youth Choir from Collins Bay Penitentiary, Saturday, June 20, 8 p.m. Everyone welcome. 217-21

FIVE YOUNG MEN FROM HOUGHton College Pennsylvania, U.S.A. will present the Gospel in song, Sunday, June 21, 8.30 p.m. Pentecostal Tabernacle, 270 Everett Street. 217-21

ALBERT COLLEGE CONSERVAtory of Music Graduation Recital, 20, 21, 8 p.m., Memorial Church. Public cordially invited. 217-20

SOCIAL EVENING EVERY FRIday, Bible Study, Fellowship, 8 p.m. sharp. Special prizes Jackson Park Gospel Hall. All welcome in town. 217-tfn-ch

DON'T FORGET SOCIAL EVENING at Knights of Columbus Hall, sponsored by Holy Rosary School, Saturday night, 8 p.m. Good prizes. Admission 75c. AB-ser-tf

ELKS' SOCIAL EVENING EVERY Friday 319 Front St., 8:00 p.m. Free bingo plus prizes on cover-all game. Admission 25c. Biggest prizes in Belleville. 232-tfn-ch

A 2-HOUR SEA CRUISE OF THE St. Lawrence Seaway to the Cornwall Boat Line cruiser makes one trip each week. Children under 12 free, children 12 to 16 years, 50c. Adults $1.00. Leaves Cornwall East, Highway 2, Leaves dock 10 a.m., 1 p.m., 3.15 p.m., and 7 p.m. 213-19-28

City and District News

SECOND ROUND OF POLIO SHOTS IS ANNOUNCED

The Prince Edward County Health Unit is making the second round of its polio vaccination program for adults 40 years of age and under. A clinic will be held at Rossmore Inland Church on June 22nd between the hours of 7.00 and 8.00 p.m.

The next Belleville Health Unit polio immunization clinic will be held between the hours of 7.00 and 9.00 o'clock on the evening of June 23rd, at its offices on Pinnacle Street.

MINOR SOCCER MEETING CALLED

Minor soccer officials and other enthusiasts are requested to attend a meeting called for the Belleville Recreation Commission Building, Pinnacle St., on Monday, June 22.

NOTHING TAKEN FROM OFFICE

City police today reported an attempted break-in at Beaver Lumber Company during the night. Entrance to the company lumber yard was gained but nothing was taken from the warehouse or office, it was stated.

RESULTS OF TWO POLLS WILL NOT BE KNOWN UNTIL JUNE 25 COUNT

Returns from two polls in West Hastings in last week's provincial election are still outstanding and will not be known until the time of the official count on June 25th, according to Returning Officer Harry Moore.

Since election night tabulation which ended up with three polls outstanding, the advance poll for Frankford village has been received. This poll gave Henderson eight votes, Lundenberg, three, and Brethour, zero. Still outstanding is No. 4 Sidney poll, and No. 3 poll in Hershel township.

George Whitman, City Official, New President

SAULT STE. MARIE, Ont. (CP)—A committee to investigate "irregularities and deserters of families" will be formed by the Ontario Welfare Officers Association which approved a resolution Wednesday that existing penalties for desertion are too lenient.

Deputy Minister of Welfare James Band said earlier the estimated number of desertion cases in Ontario now stands at 2,378. He said aid to abandoned families had cost over $2,500,000.

Details of the committee's work will be presented to the Ontario Municipal Association for action in placing the matter before the attorney-general.

A resolution that mothers' allowances be continued after a child reaches the age of 18 if he is attending school or university was also approved.

REJECT PROPOSAL

The conference rejected a resolution presented by Mrs. Ruth Glick of Timmins, a past president, recommending that it be made a criminal offence for unmarried mothers to bear more than two children.

Dr. Ruddick said that many girls become pregnant on purpose bearing illegitimate children a method of obtaining lifetime pensions.

G. Whitman of Belleville was elected president of the association for 1959-60.

Other officers include A. Southern, Port Arthur, second vice-president; and Col. H. E. Pense, Kingston, executive director.

Elected to the executive committee were: T. Richardson, Welland; R. R. Tomlinson, Etobicoke township; K. E. Stokes, St. Thomas; J. Rolfe, Chatham section; Mrs. S. Patterson, Sudbury; Miss M. A. Leslie, Owen Sound; W. J. Gigg, North Bay; H. Chesebrough, Oshawa.

Association Will Elect Officers In Mid-September

A meeting of the Belleville Citizens' Association was held last evening in Queen Elizabeth school.

Purpose of the meeting was the election of officers. After much discussion the motion was carried that the present executive remain in office until mid-September, when a nominating committee would present a slate of officers for election.

Mr. John Godwin, chairman, reported on plans to form a central council, members of which would be delegates from the various ratepayers' associations throughout the city.

General discussion covered the executive cost of the recreation building, re-assessment, control of the Ontario Municipal Board over zoning matters, legal liability of councillors for actions, return to the ward system.

Tentative plans were laid for the 1959 social following which the meeting adjourned.

Toronto Woman Remanded to Get Her Record

A Toronto woman charged with having an unregistered automatic rifle in her possession who originally gave her name as Mrs. Mary Dodds, was remanded for one week when she appeared in county magistrate's court today.

Today provincial police said it had been learned the woman's name was Mrs. Doreen Stonehouse, not Mrs. Dodds as first remanded to enable police to determine whether she had a record.

Mrs. Stonehouse and a male companion were arrested after police found a rifle in a car parked on control on 401 Highway north of the city and subsequently on the highway on its top after turning over.

A loaded revolver was found in the woman's purse and the car, the police said, under surveillance at Belleville General Hospital until transferred to Hastings county.

Yesterday Peterborough police said they were interested in the Northey but on their arrival in the city today said he was not the man they were looking for.

Today it has been determined the man's name is Lorne Hopwood Gibson and he is being held for Bracebridge police, where he is wanted for skipping bail.

Student Chosen To Attend by Canada Council

Miss Caroline Dougherty, 18, Grade 13 student at Quinte Secondary School, has been chosen among 40 other students from Ontario to attend the Stratford Festival as guest of the Canada Council.

In addition to the 40 students from Ontario, 160 from other parts of Canada will also go to the Festival as guests of the council for a three-day stay at Stratford. The party will be at Stratford from July 22nd to 24th inclusive and in addition to seeing the Festival will have the opportunity of visiting backstage to visit the actors and singers.

Daughter of Mr. and Mrs. Glenn Daugherty, R.R. 2 Belleville, Miss Dougherty is a lover of music and takes a keen interest in extra curricular activities at quinte. She is a member of the Drama Club, and the Students' Council and in addition writes for the school magazine.

TIDAL LAKES

The salt-water Bras d'Or lakes in Cape Breton, N.S., have an area of 360 square miles.

Obituaries

MRS. JOHN BUCHANAN

TRENTON — The funeral service of Mrs. Arwilda Buchanan was held at the chapel of the Weaver Funeral Home, Trenton, on Tuesday, June 16th. The Reverend F. Whitely of Picton officiated. Interment was at Carrying Place Cemetery.

Bearers were George Lazour, Gordon Easter, Ernest Pine, Ken Smith, Norman Whattam and Roy Lindsay.

Mrs. Buchanan died in the Prince Edward County Memorial on Saturday, June 13th, in her 77th year. She was born in Prince Edward County, the daughter of the late Mr. and Mrs. John Harvey Brown, and resided in Picton for the past 13 years, previously residing in Carrying Place. Her husband predeased her. Mrs. Buchanan was a former member of Carrying Place United Church. She was well known also highly esteemed by her neighbors in Carrying Place and Picton.

Surviving is the late John Buchanan, she is survived by a son, John of Picton, and a daughter, Mrs. Hilda Wood of Picton, also one brother, Smith Brown of Carrying Place, and one sister, Mrs. Hattie Vandervoort of Belleville. Five grandchildren also survive: Carrying Place Unit—Dougal, Picton; Jane and Richard, Belleville; Mrs. Ronald (Alex Buchanan of Picton. One son, William MacDougall predeased her.

WALTER DEVOLIN
Cochrane-Madoc

Progressive Conservative candidate leaders of the Cochrane Association formed an honor guard Tuesday at last night's funeral for Walter Devolin, 78, a veteran member of party ranks in the north.

Rev. K. S. Stevens, pastor of the United Church there, conducted services in the church, which members of Cochrane Women's Lodge also attended in a group.

A resident of Cochrane since 1909, Mr. Devolin had lived in Devolin was predeceased by his wife, the former Elizabeth Deering, of West Huntingdon, on August 26, 1951. Mr. Devolin leaves a daughter, Carrying Place 21 grandchildren and 17 great-grandchildren. His sons are James Devolin, of Mattawa, and Charles Devolin of Cochrane. His daughters are Mrs. Ralph Shier, Mrs. Phoebe Robertson, both of Cochrane; Mrs. Henry Swanson, Kapuskasing; Mrs. John Penney, North Bay; Mrs. Alex Abernathy, Carrying Place; Mrs. A. Wilcox, Spanish.

Bearers were Charles Wilcox, Glen Swanson, Clarence Swanson, John Penney jr., Allan Shier and Ernest Robertson, grandsons of Mr. Devolin.

DAVID HENRY SMITH
R. R. 1 Stirling—Ashwood

David Henry Smith died in Belleville General Hospital on Wednesday, following a lengthy illness. Born in Sidney township, the son of the late Mr. and Mrs. Henry Smith, he lived most of his life on the former Amy Cooke, and had lived in the Glen Ross community for the past 35 years. He was in his 81st year.

A faithful employee for 35 years, Mr. Smith was a member of Frankford Trinity Anglican Church and a member of Frankford Lodge No. 127, AF and AM. He is survived by his wife, one son, Clarence W. of Toronto, and a daughter, Mrs. Walter (Hazel) Rands of Stirling.

Resting at the Rowe Funeral Home in Frankford, Funeral arrangements appear elsewhere in this edition.

ACTOR WEBB ILL

HOLLYWOOD (AP)—His doctor's orders have forced Clifton Webb to step out of a role in a movie. The 62-year-old actor was ordered Tuesday to take an extended rest at home. The nature of his ailment was not announced. Webb will be replaced by actor James Mason in the 20th Century-Fox science fiction film "Journey to the Centre of the World."

C.O.F. 736 Initiates Seven New Members

At the regular third Wednesday meeting of Court Belleville No. 736, of the Canadian Order of Foresters, seven new members were initiated into the Order. Three new applications were received, and balloted on and accepted.

The new men initiated into the Order were: Walter Wickett, Alfred Martin; Boyd Scarlett; Roger Lawrence; Donald Bedford Morris and Ron Warkentin.

Past chief ranger Doug Moxam presided in the absence of Chief Ranger Percy Allen, who along with the financial secretary, Bro. Bowen Kinsey, is attending High Court convention being held in London, Ontario, this year.

Bro. Borden Lee was appointed pro tem to the financial secretary for the evening.

It was decided by the Court Ranger to hold a picnic in August, resuming on the regular third Wednesday evening in September.

In the meantime, executive activity will be held the first Thursday of each month to discuss and plan the many activities, and to keep the members informed.

Chief Foresters' annual tag day for the relief of cancer, is also discussed, the date being June 26th and 27th, and it is expected that with the generous assistance of the people the tag day would be even more successful than last year, when a large amount was collected and turned over to aid in the fight against this dread disease under control.

Province Will Match Money Given for Relief

LANARK (CP)—Ontario is to match dollar for dollar money collected by the Lanark County Relief Fund.

Planning and Development Minister Nickle made the announcement Wednesday night following a flood tour of the area. Monday's fire, as personal envoy of Premier Frost.

"One cannot help but be touched and heart to see such utter destruction," he said.

The fire wiped out 35 buildings and badly damaged the entire business area of this community.

The fire relief fund, set up by townspeople, now has reached $50,000. Donations are beginning to flow in from across Canada. The National Red Cross contributed $5,000.

M. S. Hurst of Toronto, deputy Ontario fire marshal, said he doubts the cause of the fire will ever be determined. Sound such a planing machine have been suggested as one possibility.

Mr. Nickle said, "It is a great privilege to see people who have nothing left standing with heads erect and proud in the rubble of what was once their home, and to see the spirit of people in Lanark will be better than it ever was.

He said his job is to make a report to Premier Frost on the flood damage. "Something has to and will be done."

Trustees Want Economic Study Of Education

BIGWIN INN (CP) — Deputies to the annual meeting of the Ontario Urban and Rural School Trustees Association have asked for a special commission to study the economic state of education in Ontario.

Particular reference should be given to sound salary scales for teachers, members on a province-wide basis, they said.

Trustees endorsed any revision of legislation that would subordinate the authority of school boards to councils.

J. R. H. Morgan, superintendent of business for secondary schools, said the time has come for a new type of secondary school — a trade school for grades 9 and 10.

Mrs. F. D. Ambridge of Ottawa, was elected president of the association succeeding Dr. F. L. Bartlett of Kingston. Vice-presidents: Dr. Harry Pelkie, Hamilton; J. Sterling Kitchener and Frank Watson, Toronto, Russell A. Pickering of Toronto is secretary-treasurer.

Executive members are N. A. Barnes, Fenwick; r. Percy Lowe, Kingston; A. C. Campbell, Belleville; James McMurrie, Brantford; Harry Aikins, Kirkland Lake; G. B. Porter, Port Arthur; H. J. H. Barrett, Port Dover, and Kenneth Goldring, Sarnia.

FISH SCIENTISTS

The fisheries research board of Canada, scientific section of the federal fisheries department, was established in 1937.

SUN LIFTS FOG

(Continued from page 1)

country roads beamers and bunting and the evergreen arches lighened the drab backdrop of the Boer weather. Because of the importance of the American guests in the community and a mile lure of open-hearted American curiosity and generosity in helpful with some of the arrangements, there was a good sprinkling of Stars and Stripes among the decorations.

Workmen are still rushing the landscaping at the air force terminal at Gander which the Queen will open Friday.

PEARSON MOTION

(Continued from page 1)

valuations of the appraiser, J. E. S. Clare, a political campaign organizer for Mr. Pallett. Mr. Hees denied this.

ASKS INVESTIGATION

Mr. Pearson requested the judgment seemed to reflect on the conduct of Mr. Pallett and others in the committee. The House committee, Mr. Diefenbaker demanded that Mr. Pearson make a specific charge against Mr. Pallett, adding he would agree to such an inquiry.

Mr. Pearson maintained there had been a number of statements made since Confederation without a specific charge. It would be up to the committee to make a specific charge if it found this warranted. Mr. Diefenbaker maintained that a specific charge was necessary and was the basis of all previous inquiries.

H. W. Herridge (CCF—Kootenay West) suggested Mr. Pearson was on "dangerous moral ground" in asking for such an inquiry.

Mr. Diefenbaker said Mr. Pearson's motion was a "shilly-shally" one.

He said: "I hope I shall never allow any member to be struck in his honor and integrity on the basis of a motion such as this."

The exchanges grew so heated that at times it seemed as if approach the fury of the 1956 pipeline debate.

Throughout the storm, Mr. Pallett sat silently in his usual place in the committee room. Mr. Pearson's motion was a result of a speech delivered in the House last week by Liberal Leader Lester Pearson.

Argentine Army Dissidents Get More Support

BUENOS AIRES (AP) — Support grew today for dissident army groups that already have forced the replacement of Argentina's undersecretary of war by a staunch anti-Peronist.

As President Arturo Frondizi's government entered its third day of crisis, heavily armed units manned all military establishments and fortified the war ministry in Buenos Aires with machine-gun posts.

At least nine powerful army garrisons were reported supporting the rebels in the Cordoba army command, which forces Col. Manuel R. Raimundes to resign as undersecretary.

Raimundes, felt by his fellow officers to be an ultra-nationalist, was replaced by Gen. Rosendo Fraga, described as closely linked with the pro-Peronist chief, Gen. Roberto Grotz.

Grotz demanded a thorough investigation of a rumored pact between Frondizi and a former dictator Juan Peron to ensure Frondizi's election last year. The Cordoba faction also is demanding an end to the government's use of troops and its military powers to block or break strikes on the railways and other key enterprises.

Frondizi has denied any pact with Peron, though the ex-dictator and his supporters claim one was signed.

OIL BALANCE

Canada's exports of crude oil in 1958 were valued at $73,000,000 against, imports of $274,000,000.

"A CAR A DAY" SPECIAL

Watch this space each day for Trudeau's outstanding Used Car Buy. Friday's Special is . . .

'56 FORD

4-door sedan with V-8 motor, heater and turn signals.

$1495.

Trudeau MOTORS LIMITED

31-43 Station St. WO 8-4787
Foxboro Road

CARDS OF THANKS

We wish to extend our most sincere thanks and appreciation to our many friends, relatives and neighbors for the many acts of kindness, floral tributes, cards and messages received during our recent sad and Rev. McCrea for their kind messages and assistance; Mrs. Ivy United Church; Bethany W.M.S. for the lunch served; Mr. Lewis and Mr. Bell for their prayer; O.E.S. for a lovely basket of flowers; Mr. Dale and Mr. Bell for their services; the loss of a wonderful wife and mother.

—Horace, Ronnie and Linda Clark.

I wish to express my sincere thanks to Belleville Fire Brigade for the beautiful flowers, cards, treats, to Bethel Pentecostal Church, W.A. for the boxes of fruit, for personal and telephone calls during my illness.

—Flossie Laycock.

BIRTHS

KEVAN, — At the Belleville General Hospital on Thursday, June 11th, 1959, to Mr. and Mrs. Orville Kevan, 41 Bay Drive, a daughter, 6 lbs. 5 oz.

DEATHS

SMITH, David Henry. — At Belleville General Hospital, on Wednesday, June 17th, 1959, David Henry Smith of R. R. 1 Frankford, in his 81st year. Husband of Ida Cook; in his former residence. Resting at the Rowe Funeral Chapel on Saturday, June 20th, at 1.00 p.m. Rev. Russell Cook officiating. Interment Frankford Cemetery. J18-21

HILL, David Lee. — At the Belleville General Hospital, on Tuesday, June 16th, 1959, David Hill, beloved husband of Jean Hill, dear father of Mrs. Bonnie Stewart. Resting at his late residence, Shannonville, Ont., for funeral service at All Saints' Anglican Church, Tyendinaga Reserve, on Friday, June 19th, at 2.00 p.m. Rev. A. J. Semple officiating. Interment Parish Cemetery.

LESLIE, Elizabeth. — At the Belleville General Hospital on Tuesday, June 16th, 1959, Elizabeth Ann Leslie, widow of the late Robert Leslie of Roslin, Ont. Resting at the Rowe Funeral Home at his late residence, Shannonville, Ont., for funeral service at All Saints' Anglican Church, Tyendinaga Reserve, on Friday, June 19th, at 2.00 p.m. Rev. A. J. Semple officiating. Interment Parish Cemetery. J18-21

ARMSTRONG, Armintha. — At the Belleville General Hospital, on Wednesday, June 17th, 1959, Armintha Armstrong of Tweed, Ont. Resting at the Duffin Funeral Home, Tweed, where funeral service will be held on Saturday, June 20th, at 1.30 p.m. Interment Tweedsmuir Cemetery. J17-21

RECOR, William Arthur. — At the Belleville General Hospital on Wednesday, June 17th, 1959, William Arthur Recor, 23 Caledonia Street, Belleville, beloved husband of Ada Harriett Edwards; in his 72nd year. Resting at the Duffin Funeral Home, 90 Highland Ave., Belleville, where funeral service will be held on Saturday, June 20th, at 2.00 p.m., Canon A. E. Sandwell officiating. Interment Belleville Cemetery. J17-21

VARTANIAN, Peter, — At his home, R. R. 1 Stirling, Ont., Saturday, June 14th, 1959, Peter Vartanian, beloved husband of Mary Rendcliffe; in his 65th year. Resting at the Rowe Funeral Home, Frankford, where funeral service will be held on Friday, June 19th at 2.00 p.m. Interment Kristone Cemetery. J17-21

IN MEMORIAM

KELLAR. — In loving memory of Mabel Kellar, who passed away five years ago, June 18th, 1954. Kellar, who passed away five years ago, June 18th, 1954.
Many a lonely heartache,
Often a silent tear,
But always a beautiful memory,
Of one we loved so dear.
—Sadly missed and remembered by son Bruce, Sadie and Lorilie.

ASHBURY. — In loving memory of Mabel Ashbury and Father, Joseph Ashbury, who passed away June 18th, 1957.
Just beneath the willow,
Is a garden bright and fair;
Where each week we go, our loved ones,
And there'll be no parting there.
Then I remember a beer bottle
Gone all heartaches and all fears.
Now I'm resting in God's love
Where they count not time by years.
—Sadly missed and remembered by his wife Arlene and family.

Give DAD!

BINOCULARS

from ROLUF'S!

Priced from 23.25

ROLUF'S MUSIC & CAMERA CENTRE

223 FRONT STREET

McKEOWN'S DRUG STORE

WE DELIVER

371 Front St. WO 8-4173

FATHER'S DAY Gift Suggestions

MEN'S TOILETRIES BY YARDLEY — OLD SPICE
SEAFORTH —PACHELOR
SMILES 'N CHUCKLES CHOCOLATES
GILLETTE RAZORS
SHAVING BRUSHES
KODAK CAMERAS
POLAROID SUN GLASSES
THERMOS BOTTLES

HERE ARE SOME FATHER'S DAY GIFT Suggestions:

- Cigarets
- Old Spice Shaving sets
- Yardley Shaving Sets
- Gillette Razors
- Billfolds
- Plied Cases
- Electric Razors

We have many suitable gifts for DAD

DIAL WO 2-4551

Geen DRUGS LTD

278 FRONT ST. BELLEVILLE
OVER 100 YEARS OF FRIENDLY SERVICE
FREE DELIVERY

OPEN TONIGHT UNTIL 8.00 O'CLOCK

FATHER'S DAY
THIS SUNDAY

REMEMBER THE FORGOTTEN MEN

- Billfolds
- Sun Glasses
- Electric Razors
- Hair Brushes
- Photo Needs
- Barometers
- Travel Cases
- Playing Cards
- Shaving Aids
- Shaving Brushes

YARDLEY - OLD SPICE - SEAFORTH

DUFF'S—DRUGS

"Your Friendly Store"

DIAL WO 8-7928 WE DELIVER

CHISHOLM'S of Roslin
LUMBER & BUILDING SUPPLIES

"It Pays To Come To The Country"
THE HOME OF QUALITY LUMBER FROM TWEED
ONE HUNDRED YEARS 181-R-53

GIFTS for DAD

Father's Day—Next Sunday

OLD SPICE SETS $2.00 to $5.00
BATHROOM SCALES $6.95 - $10.50
SHAVING LOTION SOAP
Etc. Individual Packages.
Yardley - Old Spice - Seaforth
MEN'S CLUB HAIR BRUSH 98c to $5.00

Laura Secord Candies

DOLAN THE DRUGGIST
MOTOR DELIVERY
DIAL WO 2-3406

TORONTO STOCKS

TORONTO (CP) — The stock market slowly gave g ound today in quiet morning trac ng.

The 11 a.m. volume was 701,000 shares, down from Wednesday's 826,000 at the same hour. Speculative issues did . .

Industrials moved, but for a few exceptions, in a less than 1-point range. Federal grain lo- 3 at 45¼.

Coppers were mixed in base m etals. International Nickel, Steep Rock and Quemont were all around ½.

Golds lost despite a ¾ win by McIntyre, at 90%. Hollinger was off at 31½.

Wednesday the market also slipped back.

Industrials dipped .73 to 329.35 after being up more than one point an hour before the close. Western oils hit a three-year low of 119.43, then recovered to gain .8 to 119.88.

Base metals dipped to a 1959 low of 171.40, then cut their losses 1.27 at 171.71.

STOCK QUOTATIONS

Members Toronto Stock Exchange

Stock Quotations furnished by Barclay & Crawford)
Belleville Office — Dial-WO 8-5581
John D. Ryan, Branch Manager)

INDUSTRIALS

Abitibi 35
Alberta Distilleries 285
Algoma Steel 37½
Aluminium 31¾
Atlas Steel 24½
Bell Telephone 42¾
Brazilian Trac. 57¼
British American Oil 36¼
B. C. Forest Prod. 15⅛
Canada Cement 31½
Canadian Breweries 41
Canadian Oil 29¼
Can. Pacific Railway 27¼
Cockshutt Plow 14
Cons. M. & S. 19¾
Cons. Paper 37⅞
Corby's A 19¾
Dominion Foundries 46¼
Dominion Steel 19¼
Dominion Tar 18¼
Ford A 171
General Dynamics 53¾
General Motors 47¾
Great Lakes Paper 58
Imperial Oil 39¾
Industrial Acceptance 37¼
International Nickel 69¾
International Paper 114
International Petroleum 32½
Interprov. Pipe Line 49½
Massey Harris 15½
Texaco 74¾
A. V. Roe 10½
Powell River 58¼
Seagrams 33½
Simpsons Ltd. 34½
Steel of Canada 79¼
Traders Finance 37¼
Trans. Mt. Pipl. 13¼
Walkers 35¾

MINES AND OILS

Area 110
Algoma Uran 14¼
Bicroft 51
Brouian Reef 58
Cannext 15
Chimo 60
Coldstream 35
Con. Denison 13½
Cons. Halliwell 61
Con. Gillies 7¼
Cons. Howey 390
Central Delrio 655
Convest Exp. 385
Coulee 42
Devon Palmer 10
Dome Mines 19
Eastern Metals 11
East Malartic 143
East Sullivan 165
E. L. Sol 10
Faraday 74
Falconbridge 25¾
Frobisher 250
Geco 184½
Greyhawk 4½
Gunnar Gold 13½
Hollinger 31¾
Hudson Bay M & S 52½
Home Oils 15⅝
Labrador 38¼
Lake Dufalt 92
Lorado 22
Provo Gas 270
Marlimes 120
Midcon 70
Menior 14½
Millikin Lake 135
Nesbitt Labine 23
Norspan 136
Northern Canada 133
Nipissing 176
New Delhi 21
Nicanda 25
Normetal 340
Norpax 16
Okalta 80
Opemiska 875
Pacific Petroleums 13¾
Preston East Dome 580
Prospect Airways 82
Quebec Copper 25
Quemont 11
Rockwin 36
Sherritt Gordon 330
Silver Miller 3440
Steep Rock 12½
Stanleigh 55
Sylvanite 112
Teck Hughes 205
Triad 455
United Asbestos 450
United Oils 210
Ventures 27
Waite Amulet 630
Lakeshore 7

TORONTO LIVESTOCK

TORONTO (CP)—Prices were steady on all classes and grades of slaughter cattle at the Ontario public stockyards today.

Veal calf, sheep and lamb prices were unchanged.

Slaughter cattle 350: Choice steers 25-28.50; good 24-25; medium 21-24; commons 20-21; good fed yearlings 23-25; good cows 18.50-19 with sales to 19.50; medium 17-18; commons 16-17; canners and cutters 13-15.50; common and medium bulls 16-20.

Stockers 300: Common and medium stockers 20-24.

Calves 63: Good vealers 28-31 with choice to a top of 32; medium 26-28; commons 20-25; boners 15-19.

Hogs 420: Grade A 22.25; heavy sows 18; light sows 20; stags 15.

Sheep and lambs 270: Spring lambs ranged from 26-30 according to weight and quality; sheep 4-12 according to quality.

PRODUCE MARKET

TORONTO (CP) — Churning cream and butter print prices were reported unchanged here today.

The egg market was reported quiet with receipts adequate for a light demand.

Country dealers are quoted by the federal department of agriculture on graded eggs, delivered Toronto, in fibre cases: extra large 37; A large 37; A medium 36; A small 30; B 33; C 14. Wholesale to retail: extra large not quoted; A large 42; A medium 31; A small 25; B 32; C 19.

Butter prices: Canada, first grade: Prices tenderable 64; non tenderable 62¾-63 in light trading; western 63¾ (nominal).

Net Earnings

By THE CANADIAN PRESS

Canadian Collieries Resources Ltd., year ended March 31: 1959, net loss, $137,187; 1958 net loss $626,004.

Canadian Tire Corporation Ltd., year ended Dec. 31: 1958, $1,555,969, $14.14 a share; 1956 $1,468,650, $13.97.

Paton Manufacturing Co Ltd., year ended April 30: 1959, $150,110; 1958 net loss, $145,161.

DOLLAR RATE

MONTREAL (CP) — The U.S. dollar was at a discount of 4 1-16 per cent in terms of Canadian funds reported near noon today. Wednesday's noon rate was 95 15-16 cents.

Pound sterling $2.69 13-16, unchanged.

Believed Drowned

MATTAWA (CP)—Lois Wilson, 13, is believed to have drowned Wednesday while swimming with friends at a privately-operated beach on the Mattawa River. She is a daughter of Mr. and Mrs. Ernie Wilson.

Trenton News

By ALTON GEORGESON
DIAL EX 2-2823

Work on Sewage Disposal Plant On Schedule

TRENTON — Councillor Lloyd Weese, was named to take over as acting chairman of the Board of Health during the absence of the regular chairman, H. S. Pane, at a short meeting of the board yesterday afternoon.

Mr. Pane and Dr. E. W. Dow, Medical Health Officer for Trenton will be attending the Ontario Public Health Association's annual convention for three days in the near future and Mr. Pane will also be attending the convention of the plumbing inspectors.

At yesterday's meeting Eric Aldersey, town engineer told the board that the new sewer line across the Trent River has now been completed with the exception of hooking it up to the pumping station. This will be done when the pumping station has been finished. He also told the board that other work on the new sewage disposal plant is on schedule and it is expected to be in operation by the end of the year.

Mr. Pane, chairman of the board, told the members that the Trenton Dye and Finishing plant on Flint Street have entered into a contract with Lakeland Natural Gas to install gas furnaces in their plant on July 1st and they plan to end to the root which flies from the present smoke stacks onto houses and cars in the nearby residential area.

He also informed the members that the weeds around the condemned building at Murphy Co. have been cut and the expense of this will be charged against the owners on their tax bill.

Present at yesterday's meeting were Chairman H. S. Pane, Dr. E. W. Dow, Miss M. Gothard, O. W. Lacey and town engineer Eric Aldersley.

One digestion tank, shown standing in the background of the above photo, has been completed and the base of the second has been started as the new sewage disposal plant in Trenton begins to take shape. In the foreground the grit tank and the pipe leading to river can be seen. On the right of the photo the large sediment tanks are seen under construction. It is expected the plant will be completed by the end of the year.

Building Sale Sold for $11,110 To S. Klemencic

TRENTON—One of the choicest sections in town for building lots was sold by the town to Stanko Klemencic for the sum of $11,110 at a recent meeting of the full council.

The building site on the corner of Wilson Crescent and Bridge Street was put up for tender and advertised in local papers and six contractors had placed a bid on the land. It is believed about 12 homes can be constructed on the almost 2 acres of property.

During the budget meeting in the early spring the town council had decided to put the land up for sale and at first was contemplating the selling of it by lots. However at a recent meeting council decided to put it up for tender as a parcel and had anticipated getting around $10,000 for it.

With the decision to sell it to Mr. Klemencic, a local building contractor, was subject to the approval of the town engineer, Eric Aldersey and the purchaser will be required to submit a plan for the development of the site.

It is considered choice property because of its location in a residential area and because water and sewer services already run past both sides of the site on Sidney Street and on Wilson Crescent.

The land was recently returned to the town by the Department of Veterans Affairs and the Federal Government had decided not to build an armouries there.

Veterans to Hold Decoration Day On Sunday

TRENTON — In memory of those veterans who have passed on, Branch 110 of the Canadian Legion will be holding its annual Decoration Day, Sunday June 21st.

Legionnaires, members of the Ladies' Auxiliary, and all veterans are requested to be at the Legion Memorial Hall at 8.45 a.m.

Vehicles will be available to transport all those participating in the ceremony to the various cemeteries in the district.

At approximately 12.30 p.m. a suitable religious ceremony will take place in front of the Cenotaph at Fraser Park.

All citizens of Trenton are urged to join the Trenton Branch of the Canadian Legion in memory of Trenton's bravest sons.

Clearing Land At Batawa for New Building

TRENTON — Gangs of workmen began clearing away the ornamental trees and garden on the east side of Batu Shoe Factory, Batawa, preparatory to the new building project which is to be started as soon as the ground is clear. An extensive addition to the factory is being planned, thus making it one of the manufacturing assets of the Trent valley. The construction will be under the direction of Eric Sibley.

ENJOY PICNIC

Several bus and car loads of happy children left for Little Lake yesterday afternoon when the members of St. George's Anglican Church Sunday school enjoyed their annual picnic. Many parents and friends accompanied the youngsters on this excursion. The park was much patronized as a picnic centre yesterday, many other groups also availing themselves of the facilities offered there.

Business Women Enjoy Picnic

TRENTON — Thirty - six members and guests of the Trenton Business and Professional Women's Club, attended the annual June picnic-banquet at Lake - on - the - Mountain last night A Belleville man, Mr. H. Stark, of 13 Wicket Street, was the lucky winner of the $50 gas certificate drawn at the picnic. The sale of tickets on the "Gas Certificate" is one of the club's major fund-raising projects.

The members took advantage of the facilities available at Lake-on-the-Mountain and put on their own program with club talent. Among the items of interest on the program was a solo by Mrs. Mary Thompson, "The Golden Key," by Carrie Jacobs-Bond, which is dedicated to the National Federation of B & PW Clubs.

During the evening a part president's pin was presented to Miss Kay Patterson and Miss Patterson in turn presented all members who had made a complete registration to the recent conference with black and silver International Federation pins. The program ended in a square dance session.

This was the final meeting for the season. Meetings will be resumed in September under the presidency of Mrs. Jennie Wills.

Dye, Finishing Plant to Use Gas-Fired Units

TRENTON — It was announced at the last meeting of the Trenton town council on Monday night that the Trenton Dye and Finishing plant on Flint Street will be replacing its present heating system with natural gas-fired units.

During the past there have been several complaints from nearby residents and presented at various council meetings concerning the abundant amount of soot which flies from the furnaces of this plant.

In seeking a way to eliminate this the company has apparently decided that the only way possible was to make arrangements to install the gas-fired units.

The announcement came following a report by Councillor William Bradshaw, chairman of the Sanitation and Waste Removal Committee, that his committee would recommend that the Trenton Dye and Finishing plant's chare in the cost of the new sewer to be installed there to be $8,500.

The total cost of the sewer will be $21,000 and will increase the present 10-inch line to an 18-inch one. This will relieve all the sewer lines in that vicinity and prevent the backing-up of sewer waters during heavy rain storms.

WE Clean It!
● CHESTERFIELDS
● PADDED FURNITURE
● RUGS
SHAMPOOED IN YOUR HOME
ROSSMORE UPHOLSTERY
WO 2-2177

TRENTON READERS
MISSED YOUR PAPER?
If your Ontario Intelligencer is not delivered in Trenton by 7.00 p.m. (7.30 on Friday's)
CALL
EX 2-3242
And GOULD'S TAXI will deliver it at no extra charge.
This service for Trenton applies only within Trenton city limits

Sale!
FINE ENGLISH
DINNERWARE
IN 3 LOVELY PATTERNS
"ROSMORE" - "ROSITA" & "MINIVER ROSE"
Set consists of Eight each:
Dinner plates, bread and butter plates, fruits, oatmeals, cups and saucers. One each: platter, vegetable bowl, cream and covered sugar.
53-PIECE SET
Sale Price **$19.95**
STROUD'S GIFT SHOP
208 FRONT ST. DIAL WO 8-7637

A former school teacher at Cannifton when who was instrumental in forming the first Boy Scout group in the Belleville area just 50 years ago was honored by district Scouts at Cannifton Wednesday evening. Here Miss Louise Rush, Toronto, greets two members of today's Cannifton Scouts, G. S. Kerr, Scoutmaster, and son Robert Kerr, Patrol Leader, as Sam Palmer, Cannifton, and Robert Turner, Belleville, members of the original Cannifton Scout troop look on.

Shooting Ceases in Kerala But Showdown Still to Come

TRIVANDRUM, India (AP)— Shooting has ceased after five angry days in Kerala but the showdown between the state's Communist government and the united opposition is still to come.

The opposition political parties and religious groups, with their picketing of schools and offices, now no sign of dislodging the Communist regime. And 12 of the demonstrators, all Roman Catholic Indians, have died in clashes with police since Saturday.

If the campaign gets nowhere, the foes of the rulers of India's only Communist state threaten to launch an all-out campaign June 22.

TAX STRIKE POSSIBLE

This would include mass picketing of government offices and blocking the state-operated bus system, refusing to pay taxes and withdrawing money from banks.

A final decision on this will be made Sunday. The Congress party, largest opposition group, is under pressure from the govern ing national Congress party of Pr Jawaharlal Nehru to avoid violence.

Prime Minister Nehru to avoid anything that might lead to major violence.

There was one brief flareup of violence Wednesday — a village school was stormed by 60 youths. Picketing again took place all over Kerala despite the arrest of some 600 pickets in the disturbances.

Three opposition parties, Congress, Socialist and Moslem, and the Christians and Nairs (upper-caste Hindus) are demanding the resignation of the Communist government of Premier E. M. S. Namboodiripad.

The religious groups charge the government is trying to commandeer the schools, most of which are run by churches although the state pays most of the

Struck by Truck

CHATHAM (CP) — Miss Mary Carley, 16, of Bothwell, Ont., died Wednesday after she was struck by a pickup truck in front of her home.

MOTHER WILL LIKE THESE
AS WELL AS
FATHER!
SHORT SLEEVE
SPORT SHIRTS
WASH IT... By machine or hand
DRY IT... Tumble, spin or drip.
WEAR IT... Crease resistant.
PERMANENT STAYS in collar.
SEW IN COLLAR Can be worn with tie.
Blue, grey or white. Made in Canada. All these wonderful features
FOR ONLY **2.98**
GET YOUR FREE DRAW
WITH EVERY PURCHASE
ON THE $100.00
FREE WARDROBE
MEAGHER'S MEN'S WEAR
231B FRONT STREET BELLEVILLE

THE ONTARIO INTELLIGENCER
Ontario Intelligencer 1854 — Intelligencer 1927
Published Daily by
THE ONTARIO INTELLIGENCER LIMITED
Belleville, Ontario, Canada

Subscription rates:
By mail in Ontario, Province of Quebec
By mail in Canada outside of the Province of Quebec $4.00; 3 months $2.25.
By U.S.A. $4.25 per year.

Member of The Canadian Daily Newspaper Association; Member of The Canadian Press; Member of the Audit Bureau of Circulation.

HER WORK WAS A PLEASURE

The telephone is a big boon to a newspaperman. It saves him much legwork - - sometimes far too much. It is possible to go for months, or even years, without personal acquaintance with the person attached to the pleasant voice at the other end of the line.

The other day, coming on the cashier's desk at a restaurant with a woman with a happy face, we exchanged smiles and inquired whether the owner of the smile was not Mrs. Anne Haggerty, the city clerk. Receiving an affirmative answer, we expressed thanks for information and assistance given us on several occasions over the past half-dozen years.

"Oh, it was a pleasure," she said.

She sounded as if she really meant it.

The office of city clerk is one which frequently exerts extreme pressure on the time and temper of the occupant. The clerk, besides many official duties, has others which are never listed, not the least important of which is the unofficial task of being the public relations officer for the administration. Whether citizens are satisfied or discontent with the way affairs are being handled at the city hall depends, in no small measure, on the treatment they receive when they take their personal problems to some city official, and more often than not this official is the city clerk. There are times in the work of a city clerk when everybody appears to be demanding help at once. By the law of averages some of our telephone calls must have arisen at such a time. Yet we always received a courteous hearing and help when it could be given, and now Mrs. Haggerty was saying it was a pleasure to assist in this manner.

We thought of telling her that she was a remarkable woman to regard her duties in this light. Instead we settled for a nod and a smile. It was our loss. Now the opportunity to do a kindness is gone. We made a mental note to do her a kindness if the opportunity ever arose; now the best we can do is to relate this simple, true story.

PESTICIDES AND THE BIRDS

Prof. Joseph Hickey of the University of Wisconsin department of forestry and wildlife recently told a U.S. Senate hearing on regulations on the use of pesticides of the effects of three sprays on birdlife.

"We have found 158 pairs of robins to 100 acres in unsprayed areas, while in sprayed areas only 56 pairs to 100 acres . . . and we think more have died or will."

The clear implication is that these sprays are killing birds instead of insects.

It may be, though, that the decline in the number of birds in sprayed areas only reflects the effectiveness of the pesticides in killing insects. With fewer insects available for food, the birds may seek other areas where eating is easier.

This, though, far from ending concern about the effects of pesticides, ought to bring home to us with added force the fact that it is almost impossible for man to influence nature in one realm without producing, usually striking, and often quite unwanted, effects in other fields.

Everybody wants to kill insect pests, but nobody wants to kill robins, or to drive them away.

The ideal world, from the standpoint of most of the human race, would be one in which there were no creeping, crawling, flying, biting, insects - - but lots of beautiful songbirds.

As long as many of our favorite birds depend heavily on insects for their daily food, this dream-world cannot be attained.

Nobody, so far, has suggested any way to convert a swallow from an insect-eater to a diner on birdseed.

Speaking of birdseed, the kind most birds eat is produced by weeds - - and this source, too, is often attacked by man's sprays.

Pesticides and insecticides must be the A-bombs and the H-bombs of the bird world.

TWO VISIONS OF HELL

A preacher we know said, "My idea of hell would be to listen to myself on a tape recorder for 10,000 years, 10,000 years." Farther down the street, the pastor of St. John's by the Gas Station said he goes through his idea of hell quite often on earth: Preaching to a congregation that one by one like the Arabs, fold their coats and noisily steal away.—Simeon Stylites in The Christian Century.

JUST FOLKS

(Copyright 1958, Edgar A. Guest)

EXPERIENCE

By EDGAR A. GUEST

It may be men have won success
By sitting down and shirking,
By dodging every sort of task
That kept a fellow working.
It may be men have climbed the top
By letting trifles fret them;
I do not say they've not, but if
They have I've never met them.

It may be on the top today
Are men who hated labor;
Who envied, as they went to
it,
Some rich and lazy neighbor.
But though they had no love for
labor

They knew they weren't above it.
They buckled in and went to
work
Although they didn't love it.

It may be there are men who
loafed
Away their moments sunny,
Who dodged the tasks they had
to do
And that way made their
money.
I do not say this isn't so;
If so you've a task, don't spurn
it,
Because the only men I know
With coin, have had to earn it.

Letter To The Editor

President of WCTU Defends Its Work

Editor,
Ontario Intelligencer.

Many I have a small part of your valuable space to defend the work of the Women's Christian Temperance Union.

All reform work is open to criticism but the criticism should be based on the truth. In simple words, the organization has as its object the "protection of the home against strong drink."

Alcohol, in addition, are the key words of our work. The national temperance study course for October, the poster and essay contest in the public schools in May, and the Conference Children's Camp in the summer months, comprise our program. Are you aware of any fanaticism in any of our activities.

Over a TV broadcast, and in the press, fanaticism was associated with our work. It surely suggests weakness. The "too much" is the "not enough" total abstinence," we consider, is our strength. "No alcoholic problem in the social, moral or economic, ever arose from total abstinence."

"Total abstinence is the only scientific preventive for alcoholism." Our motto, "Educate to work."

Voluntary abstinence is a Christian alternative to the use of alcohol. Personally, my interest in the W.C.T.U. work stems from the words of Sir Wilfred Grenfell, the famous Labrador coast, who said: "Alcohol has wrecked more homes, murdered more women, starved more children, than any other single agency." also the declaration of research work in scientific temperance, "The first glass silences the Voice of God," alarms me. The higher cells of the brain, the seat of reason, conscience, judgment, adoration, prayer, in man, are the part of the brain first affected, numbed, by alcohol.

"Alcoholic education is the only effective antidote to the subtle propaganda of the liquor traffic."

Mrs. E. Farnsworth,
President,
Belleville Union.

BEQUESTS BENEFIT THEOLOGICAL COLLEGE

Recently, when Principal Andrews of Queen's Theological College visited the Faculty of the Theological Colleges of the United Church of Canada, was giving his annual report to the Board of that College, he told of bequests totalling $30,000 that came to the college during the past year. Among these was that of a farmer of fairly moderate means who, because he had an interest in the training for the ministry, had left the residue of his modest estate to the college.

Another concerned a woman who had wanted to set up a scholarship in memory of her husband, and for many years had put aside some of her savings into a special account for the purpose. The result is that the husband's memory will be perpetuated and the college that trains men for the ministry helped.

The third concerned a friend of the college who for many years during his life time had given generously to assist the college. In his will he has contributed to the college what had been doing while he lived.

As Principal Andrews remarked, "Fortunately for our church cannot give sons to the ministry, the gifts of many others do not enter the ministry. Those who have love for the church, however, and who see the need of a trained ministry, can help by certain gifts to those who give themselves. There are few better ways to make a will than to include in it some bequest to the Theological College."

Moustache Contests

Ottawa Journal

The Hallowe'en season who advises men to grow moustaches to avoid cancer of the lip has uttered a pronouncement that may well spark hundreds of moustache-growing contests all across the continent.

OFF THE RECORD

By Ed Reed

"Toall have to admit that my dad's taller than yours - - - measured this way."

LOOKING BACKWARDS

GLEANINGS FROM OUR FYLES OF BYGONE YEARS

20 YEARS AGO

June 18th, 1939

Water level of the Bay of Quinte today stood three inches higher on the gauge of the government dock than the level registered one year ago, when it was reported by Harbor-Master Joe Waddell. Last year's level were fairly high, but this year a considerable increase was noted in the spring depth.

Mrs. Frances A. Nicholson of Stirling, was a visitor in the city.

Mr. Jim Jeffery of Toronto, is spending his vacation in the city.

Miss Ethel M. Gorman, Bridge Street East is visiting friends in Toronto.

Flight-Lieut. and Mrs. G. D. McAlister of Trenton, were among the guests at the Chez Ami Ball—wife missing in Hamilton.

Mrs. J. Kennedy, Windsor and Mrs. R. Grant, Trinidad, were guests of Mr. and Mrs. W. B. Deacon.

Mrs. Harold Craig of Toronto, has returned to her home after spending her vacation with her grandmother, Mrs. George Evans, Sinclair Street, also her aunt and uncle, Mr. and Mrs. Wesley Evans.

Mr. William Baker of Detroit is attending Convocation with his parents, Mr. and Mrs. Harry M. Baker, Catherine St.

The Rev. Dr. Semple is in Buffalo, one of the delegates from the United Church of Canada, attending the Sixty-Ninth Annual Meeting of the National Conference of Social Work.

30 YEARS AGO

June 18th, 1929

Mr. E. V. Hay has arrived here from Hamilton to assume the managership of the local branch of the Bank of Montreal of Commerce.

The Rev. Dr. F. E. Malott, pastor of Bridge Street Church for the past seven years, will close his pastorate there next Sunday. He will leave shortly to assume the pastorate of Young United Church in Winnipeg.

Mr. J. A. McFee left yesterday for Philadelphia, P.A.

It was quite a hot day—and hot —here today. The thermometer registered 84 degrees.

Mr. and Mrs. James Sherman of Oswego, N.Y., are the guests of Mr. E. Jackson, Ann Street.

40 YEARS AGO

June 18, 1919

A barn belonging to Mr. J. Brown situated about a mile west of Bloomfield, was struck by lightning recently and destroyed by fire.

Mrs. Meyers Gilbert has returned to her home after visiting friends in Vancouver, B.C.

A Bay of Quinte Baseball League game was played in Trenton between teams representing Belleville and Trenton and the Belleville team won, the score being 11 to 7. The following composed the teams: Belleville — Weir, Hagerman, Chesley, Mills, Ross, McWilliams, Clapper, J. Smith and Green Trenton — Whittlie, McLaughton, Hare, Curry, Brown, LaMore, McIsaak, Splendid and Quigg.

Strawberries sold at 20 cents per box on the market today and the vendors were soon sold out.

50 YEARS AGO

June 18th, 1909

Mr. James Palmer, has left for Rochester, N.Y., where he will reside in future.

Mr. J. Nevin Doyle is home from New York City on a visit to relatives.

Mr. Frank Wallace is visiting friends in Kingston.

Mr. John Carlton of Ottawa, is the guest of his mother-in-law, Mrs. William Docter, in this city.

Mr. Charles Wilmot of this city is visiting friends in Cobourg.

Mr. E. L. Palen went to Brockville today to adjust a fire loss.

Mr. Thomas Morrison of Bancroft was in town today.

Judge Deroche is conducting court in the northern part of the country.

Is Consumer Really King?

Ottawa Journal

Writes the Canadian Chamber of Commerce in a little booklet it has just issued: "As a consumer you call the tune." The pronouncement claims the Chamber and does control the Canadian economy through his free-will choice as to how, when and where he will spend his income. "This is a dynamic sound enough in theory and one of undoubted appeal to the consumer. But how does it fit the facts of everyday life? Frankly, we doubt it.

Just the other day, The Journal had some pertinent comment on the impending annual facture of small automobiles on the continent. Here has been a known market for small, economical cars for many years. But North American manufacturers of mobile manufacturers take any steps to meet that market? Very few of them did until they were virtually driven to it, not by the consumer but by the imports from British and European vehicle manufacturers.

It might be argued that this is an extreme case but it certainly is not a unique one. Arbiters of what shall go to the shops and what shall remain on the shelves of retailers are not the consumers but the manufacturers. Consumers are the people who do their best to lead, guide or direct the consumer to buy the products they want him or her to buy. Pressure for standardization is a tremendous one while it is true that mass production permits low prices, it undoubtedly restricts the consumer's freedom of choice.

Even though he might like to believe he makes the decisions, the consumer dresses as the retailers urge him or she will dress, accepts his food packaged as the packages determine, eats the cigarettes the manufacturers decide he'll eat. In the main, all this is not especially harmful and most Canadians are pretty well satisfied with the manner in which their lives are run. But as to the consumer's freedom of choice, that's something else again. If it existed in its entirety, why would there be a Canadian Association of Consumers?

Letter To The Editor

Hospital Financial Facts Are Outlined

Editor,
Ontario Intelligencer.

At a recent meeting of the Executive Committee of the Board of Governors of the Belleville General Hospital, concern was expressed over statements made by members of city council regarding hospital financing. These statements appeared in the daily press, broadcasted and were broadcast over radio station CJBQ.

The Board of Governors feels that to persons unfamiliar with the hospital operation that these statements might require some clarification.

Reference was made to the payment of the monies to the Belleville General Hospital for indigent patients. The statutory requirement with respect to indigent patients by a municipality is $5.25 per indigent patient per day. In 1951 the council of the city of Belleville recognized that the hospital lost money on special services for the indigent patients and agreed to pay the hospital for these; particularly in the case of the sodium salts — as opposed to the calcium or magnesium salts, which do not react in the same way with the organic materials in soap, and you don't get that "squeaky" ring". And, of course, the bathtub isn't the only place the poorly-soluble residue will collect. The reason why soft water is better for washing you skin is that the residue rinses out more easily.

But the important thing is how the water behaves for washing. To the best of my knowledge, and the knowledge of some experts whom I have consulted, it is not necessary, or no health hazard from drinking "hard water". Anyway, you don't eat soap, so you needn't worry about any "bathtub ring" in your stomach!

As to your arteries, or gall or kidney stones, I haven't any way in which "soft" or "hard" water would make the slightest difference, one way or the other.

There is, so far as I ever have been able to learn, only one health consideration involved. "softened" water is a matter of substituting sodium for either calcium or magnesium. Some softened water contains considerable amount of sodium. Some people say they think it gives a slightly salty taste. Others don't.

But for somebody on a low sodium diet (or low salt diet) this softened water could include too much sodium. For them — thumbs down! Don't drink the softened water.

There isn't any reason to drink softened water "because it is healthier." It isn't. And if I ever learn anything to the contrary I will so report to you.

For washing, I'm thoroughly in favor of soft water. As for drinking, some people (who like the taste of hard water for drinking, or for making coffee, etc.) install a third faucet at the kitchen sink. Others just find the softened water just as palatable, don't bother with the third water line. It's a matter of taste. Isn't (except in the matter of good) wrestling low salt diets) a matter of health.

* * *

"Dear Dr. Molner: What causes the mouth to be terribly dry during the night and especially toward 5 or 6 o'clock in the morning? About 10 seconds after I get up, the dryness disappears.—A.P."

You probably sleep with your mouth open.

* * *

"Dear Dr. Molner: Is it very important to use a douche? I have been using it for years and never used anything like that. I am expecting a baby soon.—Mrs. L."

I am at a loss to know where this idea of the douche originated. It is not necessary. The only exception to this flat statement is that a doctor, because, mildly medicated douche may be what you prescribe. For healthy people, not necessary.

* * *

Want to lose weight? It can be done if you follow the advice given in my pamphlet, "The Last Secret of Reducing." For a copy, write to me in care of the Ontario Intelligencer, Indicate, P.O. Box 158, Dundee, Illinois, enclosing a long self-addressed, stamped envelope, and 5 cents in coin to cover handling.

To Your Good Health

By Joseph G. Molner, M.D.

Canadian PLACE NAMES

OSHAWA, ONTARIO

Following completing of the York Road (for military purposes) between Toronto and Toronto by Governor Simcoe in 1793, people began to settle in the area. By 1800 the village was quite a settlement known as Skea's Corners. When incorporation became a reality in 1850, a more suitable name was sought, and an Indian word was considered the honor of naming it. He chose the name Oshawa, the meaning of which is "The Crossing Of A Stream." No mention is made of what stream was meant.

TODAY'S TALK

By GEORGE MATTHEW ADAMS

I REMEMBER

I find myself remembering things that happened when I was a small boy easier than the multitude of things that are planted in my memory of recent years. I believe that one is forced us up with memory so that we might have more room from time to time, and call to mind many things that we shelved long ago.

It is wonderful to bring before us, in memory, those with whom we have not talked for many years. I recall many of my teachers in High School and College. And some of the scenes seen as real as though I had greeted them in my home. Memory is so very kind.

I recall how proud I was when I had learned to harness a team of horses, how to work with a "cradle" on the steep hills of the farm where I worked for two years. My employer was a very kind man who had no sons to go to the fill. He was an inspiration to me. I was but a lad of twelve years!

I have always been thankful for the opportunity of having teachers who were so helpful and kind. They work my way through school, but never felt bitter over the fact that my father was not able to pay for my expenses. I enjoyed being strong and healthy, and was to come close to Nature on the farm, and to learn much by way of honest experience.

The attitude of today, in contrast to that when I was young, is puzzling. Boys liked work then. I like it still. The cost of men today were once boys at humble jobs. I have always considered work a gift, no matter what it was. Work is food to the soul!

THE PACKSACK

By GREGORY CLARK

When these genteel beatniks of cultivation of the mind, the good family, on TV or radio or even in the press, deplore the absence of culture in Canada, we are inclined to ask a question. Let's get the willies. Do they not see culture sweeping over us like a prairie fire?

Our food is cultured, our fluids are cultured, our hands, our hair, our drinking water is cultured. The air we breathe is cultured by the rude forest which grew as it will. Our very thoughts are cultivated. Your mind is warped — like the door that stands open a year after year. Close it for a while on something and meditate yourself to a bit of intellectual privacy.

The genteel beatniks, of course, suppose they are talking about a different form of culture, the cultivation of the mind, the cultivation of taste — art, music, literature, the dance, and also the art of long and enlightened conversation.

But it is not, of course, all the same thing. Culture, in its barest and largest sense, means improvement, progress and liberation.

And all the massive forces of mankind, as expressed in industry, politics, science and art, are swollen with purpose to improve.

So it is safe to guess that without these genteel beatniks, they will not be able to find, in the whole of nature, a single, living thing that grew the way it wanted to grow; nor any living soul that has not been subject to perfection like a show poodle. Culture, in its most ancient sense, is likely to be the end of man.

Strength for The Day

DR. EARL L. DOUGLASS

PLEASE CLOSE THAT DOOR

A door that is always left standing open warps at last. Carpenters say that this is practically beyond dispute.

Now this writing today is going to be a nasty little diatribe against a certain variety of open-mindedness which has always appeared to be one of the every worst than the closed mind. I refer to people who talk this way: "One religion is as good as another to I'm an internationalist; don't think of myself as my own country than of any other . . . I believe in trying everything once; had hundreds of life as well as the good. . . . It's nonsense for a man to talk about loving one woman forever; broad-minded ness calls for spreading out and experimentation. I don't belong to any political party; I vote for the best man I can find. The Bible is a fine book, but there are a lot of other books in the world that are just as good. I subscribe to no creed; just try to do my best from day to day. I'm a broad-minded brother, light somewhere. Get your feet down on something. Flitting about is for the birds. Your open-mindedness means that you're just plain empty-headed. Your mind is warped — like the door that stands open a year after year. Close it for a while on something and meditate yourself to a bit of intellectual privacy.

SCOTT'S SCRAP BOOK
By R. J. SCOTT
BALBOA CLAIMED FIRST SIGHTING OF SEA FROM NEW WORLD SHORE
ONE SYNOD SPOKE OF SEA OCEAN OR FIRST SEEING H.E. CLAIMED
SCRAPS
WIDOWS ARE A REALLY WEIRD WESTERN PAPUAN
WHAT'S HE GOT AGAINST WIDOWS?
SNARL
WE CROWN WHO WAS CROWNING WHEN KING GEORGE VI WAS CROWNED
SNARL
WHO'S THE CAPTAIN OF SOUTH AFRICA?

The Holger Nielsen method of artificial respiration is being put to use by Fireman Bob Fair (left) on "victim" Fireman Archie Hill as Culhane of the Belleville Fire Department watches. This method is now in use by the local firefighters for drowning victims.

Here the use of an oxygen resuscitator is demonstrated by Capt. Culhane as Fireman Bob Fair (left) supports the head of the "victim" in the proper fashion. This is but one of many pieces of equipment which the Belleville Fire Department has on its Emergency Unit to handle water accident victims. In this case the "victim," Fireman Archie Hill survived.

Scouting activities

By CHRIS F. LEGGAT

1st FOXBORO

Last Monday Scoutmaster Harry Ashton and Cubmaster Jim Churchill received their warrants signed by His Excellency the Governor-General.

Mr. Don Allan made the presentation and spoke of the many years these two gentlemen had devoted to the training of boys. Hundreds of boys have enjoyed the fun of Scouting and are better citizens because of the careful attention given them in the Foxboro Pack and Troop.

When Don was ADC Scouts, he valued Foxboro leaders as reliable and enthusiastic, always willing to do extra duties when called upon.

It is interesting to note that Mrs. Churchill is ACM and Queen's Scout Jim Churchill is Patrol Leader. Tommy is a Cub Scout and the late Fred Churchill (Jim's brother) will be remembered for a long time for his services to Belleville Scouting.

To Mr. and Mrs. Churchill, Jim and Tommy and to Mr. Ashton we wish many years of good Scouting.

AVONDALE CUB RECEIVES THIRTEENTH BADGE

Albert Besteman, the son of Mr. and Mrs. Arnold Besteman, Palmer Road, was presented with his thirteenth proficiency badge on May 2.

Albert has always set a very good example of obedience in the pack and has shown keen enthusiasm in all Cubbing activities.

It is a great achievement for a Cub to work for and earn thirteen badges in, 3½ years of Cubbing. Efficiency of the boys have learned to swim by attending classes at the YMCA during the winter. The incentive to shore islands.

persevere being the honor of winning the badge.

Other news at the Avondale pack over the past three months includes two going-up ceremonies. The following boys went up to the Scout troop; Ronnie Kingman, David MacDonald, Ronnie McPherson, Keith Taylor, Denis Rushton and Albert Besteman.

Donald Pugh, formerly of 8th Belleville, now living in the Avondale district, also went up to the Scout troop.

Many badges have been earned and awarded.

Collectors — David Christopher, David Bonsor and Michael Williams.

Artist — David Bonsor, Garfield Smith, Michael Williams, Rickie McKend and Francis Harsden.

Homecraft—Ronald McPherson, Michael Williams and Ken Procter.

Cyclist—Ron McPherson.

House Orderly — David Bonsor, Edgar Williston and Michael Williams.

Toymakers—Garfield Smith.

Gardener—David Bonsor.

Athlete — Ron McPherson James Jarvis and Gary Cameron.

Swimmer — Albert Besteman, Garfield Smith and Michael Williams.

Team players—Ron McPherson.

First Stars were awarded to Terry Cooke, Vince Moase and Ken Locklin.

Our thanks to ACM Bea Williamson for this excellent report.—C.F.L.

STAGE AIR EXERCISE

TAIPEI, Formosa (Reuters)—Nationalist Chinese forces today staged a large-scale air defence exercise to test the combat readiness of Nationalist aircraft over Formosa, the Pescadores and offshore islands.

Keeping Afloat 10 Minutes First Need in Water Safety

What are the rules of water safety? There are several which are listed for the convenience of those who will be engaging in activities in, on or around the water.

The first of these is to learn to swim well. The very minimum requirement for this is to keep afloat in rough water for 10 minutes without the benefit of any supporting devices. Practice in keeping afloat for long periods is, of course, extremely desirable.

Next in importance of water safety rules is for one to learn to judge distances so that one does not swim out beyond one's capabilities.

Third is to swim parallel with the shore line—not away from it. If a person wants to practice speed swimming he should do it whilst travelling towards the shoreline so that he will not become exhausted in deep water.

Fourth is to swim with others where one can be seen and heard at all times. Never swim alone.

Don't take dares. Always be sensible and do not let someone else take chances with your life.

Always swim in a safe area, preferably a marked area where there is supervision. Keep out of weeds and swim where the water is pure.

Always rest before swimming if you are fatigued or overheated.

COULD STRANGLE

Eighth is to never jump or dive into the water where there is food or gum in one's mouth. Strangulation could result from such an action.

Ninth: competitive swimming or swimming in cold water should be avoided right, after eating. Contrary to popular belief there is no danger in casual swimming in warm water after eating.

Tenth: don't be a show off.

Eleventh: in the event of being caught in an undertow don't battle it. Swim parallel with the shoreline until the tow weakens. Then swim to shore. Avoid panic.

Twelfth: Always look before you dive and know the depth of the water you are diving into. Shallow water can result in broken necks.

Thirteenth: Don't try to play the game role if you cannot swim well. Only the strong swimmer should attempt a water rescue. There is no sense in causing a double fatality.

Fourteenth: Know how to apply artificial respiration even if you cannot swim.

Avoid panic if you get a cramp in the water. Rub or squeeze out the cramp if in the lower limbs, from a floating position or turn over on your back and scull gently for the shore. In the event of a stomach cramp, which is the worse, remain calm since you can still float. Turn over on your back, sculling with least possible effort and shout for help.

Sixteenth: Whilst swimming be careful to inhale only through the mouth, exhaling through both nose and mouth. Bacteria in the water can affect one's sinuses. If swimming in unclean water, or jumping or diving into the water, nose clips should definitely be worn. Ear plugs are advisable for those who have perforated ear drums or deteriorated ear wax.

People with head colds, ear infections or stoppages should not swim. Those who have sinus trouble should only indulge in surface swimming using proper breathing habits.

BOATING SAFETY

Boating involves the recognition and observance of additional water safety rules. These include;

—if you cannot swim do not go boating alone; always have someone with you who can both swim and knows how to handle boats.

—if capsized stay with the boat, which should not sink; distances to shore can be deceptively long at times;

—on entering a boat or canoe, grasp the gunnels firmly and step into the centre of the craft, it is also a good idea to have someone steady a canoe for you;

—always take a few cork or air-filled cushions or other floatable objects when going boating;

—if capsized an oar or paddle can keep one float. Turn on your back and place the paddle at the back of your neck, holding it in place with both hands;

—does should be unlaced, it being preferable not to wear them, at all;

—don't change seats with a companion, go ashore to do this;

—learn the proper techniques for handling the craft you are using;

—if alone, paddle or row from just behind the centre thwart;

—in a canoe the paddler should sit or kneel on the bottom thus lowering the centre of gravity and making the canoe more manoeuverable.

ONE RULE OF THUMB

The above are the main rules of water safety. If a person cannot remember all of them there is a pretty good rule of thumb to go by —never get overconfident and always use common sense. If this maxim is followed there should be no need to see the memoes being used by the firemen at the accompanying pictures in use this summer.

Another good idea is for parents to make sure their children are properly instructed in the above rules and to keep reminding the kids of these rules until they are almost second-nature. This information when understood by children (and adults) can save lives.

Forty-Two Years Of Service With C.N.R. Is Ended

A Canadian National Railways passenger train conductor who commenced his railway career in this city just 42 years ago, has made his last official trip down the dale of a Toronto-Montreal flyer.

He is Mr. A. W. Herring, 76 Hastings Drive, who "deadheaded" in from Montreal after completing his final run from Toronto.

A native of Bury, Quebec, Mr. Herring commenced his railway career as a trainman in Belleville and since then has worked out of this city although the job has resulted in thousands of miles of "deadheading" to commence his regular runs.

During his career as a railroader he has worked both freight and passenger trains and in recent years has been continuously on the fast Toronto — Montreal runs.

What to do now that he is retired from the railway?

"I expect to be busy around the house for quite some time," he laughed.

Mr. and Mrs. Herring have one son, Norman, with the CNR car department at Belleville, and a grandson, Richard.

Dies of Injuries

ST. THOMAS (CP)—Alex Connor, 79, of Yarmouth Centre, died Wednesday night of injuries received June 9 in a car accident near here. His wife, Ruth, critically injured in the same accident, has shown only slight improvement.

ROYAL RESIDENCE

The palace of Holyroodhouse, official residence of the Queen when in Edinburgh, began as a guest-house for an abbey in 1128.

Barbers Plan To Charge More For Presleys

PASSAIC, N.J. (AP) — The barbers of Passaic are up in arms against Presleys, flat tops, Julius Caesars, butches, Ivy Leagues, square backs and bluds.

They are the names of the most popular types of teenaged haircuts.

The barbers, members of Employers Guild 51 of the AFL-CIO Barbers' Union, announced Wednesday they plan to charge extra for these cuts because they take more time.

They didn't say how much more. Present prices are $1.50 to $1.75.

REDS OFFER ADVICE

LONDON (Reuters) — Moscow radio said Wednesday night that the Icelandic people are "in a very unenviable situation" because their country has become a "centre of war preparations in which she is definitely not interested." The radio said Iceland should abandon Atlantic policy and ask foreign forces to leave the country."

Woman Killed

WINDSOR (CP) — Mrs. Margaret Blackbourn, 23, of Sandwich South Township, was killed Wednesday night when the tailgate came off a passing dump truck and crashed through the windshield of her car. Mrs. Blackbourn, alone in the car, was the mother of five young children.

ROSE PLANTS

The first week after planting is the most critical time in the life of a rose bush.

OPEN ALL NIGHT
COZY GRILL
297A FRONT STREET

POP'S
A Good Guy!
HIS DAY
June 21st
Show Him You Care!
WE HAVE THE NICEST GIFTS
FOR YOUR "FAVORITE GUY"
LONG AND SHORT SLEEVE Sport Shirts - - 3.95 to 8.95
SMART UP TO THE MINUTE "T" Shirts - - - 2.95 to 5.95
STETSON AND BILTMORE Straw Hats - - - 2.95 to 4.95
Beachwear - Swim Shorts - Plaid Boxer
Cabana Sets - Terry Cloth Jackets
A Wonderful Assortment to Choose From.
2.95 to 14.95
Slacks - Walking & Bermuda Shorts
GENUINE WASH & WEAR 3.95 to 17.50
Current Tones of Browns, Greys, Blues
Don Stanton ... MEN'S SHOP
WO 8-9533 289 FRONT ST.

Leslie's 40th
Birthday Event
OFFERS A WIDE VARIETY OF
Men's - Women's - Children's
SHOES
At Remarkably Low Prices!
MANY LINES ARE REDUCED MORE THAN ..... 50% OFF
IN OUR
LUGGAGE DEPT.
MANY LINES ARE OFFERED AT ..... 25% OFF
OUR ENTIRE STOCK OF
TRUNKS 25% OFF
LESLIE'S
SHOE STORE LTD.
255 FRONT STREET BELLEVILLE

CENTRAL
—RADIO—
TAXI
Always at Your Service
DIAL WO
2-5353

TO SAVE MONEY
SHOP AT
BUCKLEY'S
ROASTING OR FRYING (Oven Ready)
CHICKENS lb. 35¢
WIENERS 2 lbs. 79¢
FRESH PORK HOCKS 5 lbs. 79¢
ROASTS lb. 59¢
BLADE SHORT RIB
Sausage Meat lb. 39¢
PORK TENDERLOIN lb. 79¢
EXTRA SPECIAL! (With Dressing)
ROAST PORK lb. 89¢
SMOKED PICNICS lb. 45¢
LEAN MINCED BEEF lb. 39¢
REDPATH White SUGAR cwt. 7.69
GOBLIN MEAT BALLS 16-oz. 39¢
CARNATION MILK 6 Tall Tins 89¢
SUNKIST (Size 163's) ORANGES 3 doz. $1.00
GOLDEN YELLOW BANANAS 2 lbs. 33¢
BUCKLEY'S
— 3 DELIVERIES DAILY —
113 VICTORIA AVE. WO 2-6122

SOCIAL and PERSONAL

MARRIAGE NOTICE

BAKER — RIMMELIN — On Sunday afternoon at 5 o'clock at St. Mary Magdalene Roman Catholic Church, Springfield Gardens, N. Y., Mildred Cora Rimmelin, daughter of Mr. and Mrs. Louis J. Rimmelin, of New York City, to John Clayton Baker, son of Mr. and Mrs. J. C. Baker of Belleville.

* * *

Mr. and Mrs. Floyd Watson have returned home from Jamaica, where they spent five weeks visiting their daughter and son-in-law, Mr. and Mrs. T. M. Bayne and children.

* * *

Ex-Mayor George O. Tice, West Bridge Street, is a patient at the Belleville General Hospital.

* * *

Ald. Frank Grandame has returned home from hospital after a heart attack at city hall a week ago.

* * *

Mr. and Mrs. Cecil Grisetti, who have been visiting the former's sister, Mrs. Charles Ling, left yesterday for their home in Spring Valley, California. This is the first time in ten years Mr. Grisetti has seen his sister.

* * *

Mr. and Mrs. J. S. Vallis, of Hamilton, Bermuda, arrived here this week and will spend the summer months at their home, 113 Bleecker Ave.

* * *

Mrs. Irene Aman, A. F. P., was in Toronto attending the session of the Rebekah Assembly and Department Association L.A.T.M. While in Toronto, Mrs. Aman visited her son and wife, Mr. and Mrs. Stewart Aman, in Grimsby for a few days.

* * *

EUCHRE

Last evening the Canadian Legion Ladies held its weekly euchre in the Legion Hall, with eight tables in play. Winners were: Mrs. Carson, Mrs. Whos; Ruth Dafoe; men: Mrs. K. Keegan, Mrs. Quirt and Mrs. M. Bailey.

Wedding

BURNETT — HOLLOWLINK

The Protestant Chapel at the R.C.A.F. Station Trenton, was adorned with pink and white pedestals on Saturday, June 21, at 3.00 p.m. for a very pretty wedding when LAW Jacqueline May Hollowlink, of RCAF Trenton, were united in marriage to LAC Robert George Burnett of RCAF Station Uplands, Ontario, by S/L R. P. Candon of the Trenton Station. The bride is the daughter of Mr. and Mrs. John Hollowlink of Creston, B.C. and the bridegroom the son of Mr. and Mrs. Bertram Burnett, Trent Road, Belleville.

The wedding music included "I Love You Truly."

Given in marriage by W/C W. B. Mann, the bride was charming in her embroidered organza bridal gown featuring a tiered skirt, molded bodice with long sleeves, and full skirt in ballerina-length. Her fingertip veil of tulle illusion was held by a lace headdress and she carried a bouquet of red roses, a pendant cultured pearl in a gold setting, the gift of her bridegroom, was her only adornment.

The matron of honor, Mrs. John Field, of Belleville, was gowned in pale blue dotted Swiss organdy fashioned with fitted basque with puff sleeves, bouffant skirt in three-quarter length, with matching mitts. She carried a nosegay of pale pink and white carnations and wore a single strand of pearls.

The bridesmaids, Miss Gwen Warren of the RCAF Station Trenton, was in pale pink chiffon, in ballerina length, with short sleeves and matching mitts, and carrying a nosegay of pale blue and white carnations. A single strand of pearls completed her ensemble. Both attendants wore white shoes and matching feather headdresses.

LAC Phyl Taylor, of Uplands Station, RCAF, attended the bridegroom, while Sgt. R. L. Cournoyer of Trent Road, Belleville, brother-in-law of the bridegroom, was usher.

The reception was held in the Air Women's lounge at the Station, Trenton, where the bride's table was appointed with white damask, and centred by a three-tiered wedding cake topped by a miniature bride and bridegroom, and flanked by orange blossoms and red roses.

The bride's mother, wearing a pale green two-piece ensemble with white accessories and corsage of white carnations, received the guests. She was assisted in the receiving line by the bridegroom's mother, attired in pale blue dacron sheath with white accessories, and corsage of white carnations. The bridegroom's sister, also assisted, gowned in a pale blue two-piece dacron ensemble with white accessories, and corsage of pink carnations.

For the wedding trip to points east and north, the bride chose a beige tone embroidered shantung sheath, with white accessories and corsage of yellow roses.

Guests were present from Creston, B.C.; Hamilton, Toronto, Ottawa, St. John's, Quebec and Belleville.

A shower honoring the bride was held, previous to her marriage, at the home of Mrs. R. L. Cournoyer, Trent Road. She was also entertained at a cocktail party at the home of W/C and Mrs. W. B. Mann, Middleton Park, Trenton, and at a presentation by the members of the office staff of the bride, when she was the recipient of a chrome canister set and breadbox.

The bride's gift to her attendants, pearls; to her bridegroom, tie bar and cuff links in gold; the bridegroom's gifts to his groomsman, silver cuff links and tie bar, and to the usher, cigaret lighter.

LAC and Mrs. Robert George Burnett are shown following their recent marriage in the Protestant Chapel, RCAF Station at Trenton. The bride is the former LAW Jacqueline May Hollowlink, of RCAF Trenton, daughter of Mr. and Mrs. John Hollowlink of Creston, B.C. The bridegroom is the son of Mr. and Mrs. Bertram Burnett, Trent Road, Belleville.

Avondale Cubs, Scouts M.A. Holds Last Meet

The Avondale Cubs and Scouts Mothers' Auxiliary held its monthly and final meeting of the season at the home of Mrs. Ivey McDonald, Bonnie Rd., with the president, Mrs. T. Legacey, presiding.

A most delightful pot-luck supper was enjoyed by the mothers with a beautifully decorated table, centred with spring flowers, yellow candles in tri-branched silver candelabra and lace cloth.

Reports were given by Mrs. Cooke, welfare convener, and Mrs. McPherson, social convener. Ballots were also distributed for the election of officers for the next season.

SPECIAL GUEST

Mrs. T. Legacey introduced the special guest, Mrs. P. C. Cooke, who spoke on the regional conference held recently in Picton, explaining how helpful and interesting the sessions were. All aspects of Cub and Scout life were displayed from wild life to artistic work. Sessions were also held for group committees and Ladies' Auxiliaries. In summing up, Mrs. Gelsthorpe said it was a most informative and delightful conference.

Mrs. Ivey McDonald thanked Mrs. Gelsthorpe for her interesting talk.

Mrs. T. Legacey expressed sincere thanks to her executive and leaders for their whole hearted support throughout the year.

A social time was spent in the viewing of colored movie films shown by Mrs. Spence Wonsacott. Of particular interest was one taken by Mr. Dave McDonald showing Avondale Cubs going up to Scouts and the presentation of scrap books to retarded children.

St. John's Anglican Church S.S. Holds Family Service

Last Sunday a "Family Service" was held in St. John's Anglican Church in Point Anne to mark the end of the Sunday School year.

The students of the junior class, who successfully passed their tests and were awarded honor were: Dale Avery, Bonnie Branigan, Debbie Branigan and Bonnie Hart.

Those writing the junior course of General Board of Religious Education examinations and receiving their first certificates and prayer books were: Pamela Alexy, Nancy Branigan, Zasty Fraser, Gloria Green and Patsy Hart.

Gloria Green was awarded a Bible from GBRE for the highest mark in the Sunday school. She also had the highest mark in the Diocese of Ontario.

Those receiving their school certificate for the senior course of GBRE examinations were: David Alexy, Carolyn Chisholm, Nancy Fraser, Penny Hart, Peggy Hull, Suzanne Insley.

The annual Sunday school picnic will be held on June 27 at the park in Tweed.

Mrs. Charles Hart was presented with a leather bound gift-card Bible by Mr. Page from the parishioners in recognition of the six years of faithful service as superintendent of the Sunday school.

A special thanks to Mrs. Hart, the superintendent, and to her teachers: junior, Miss Carolyn Hull; intermediate, Miss Margot Insley; baby class, Miss Jean Loftman, on the tremendous job they have done so faithfully and capably.

Pot-Luck Supper Closes BPW Season

The last regular meeting of the Belleville Business and Professional Women's Club prior to its summer hiatus was held at the summer home of Mrs. Georgina Rendall, Robin Lake, where a delicious potluck supper was enjoyed.

During a brief business meeting, president over by Miss Mildred Hall, basic arrangements were discussed for a talent sale to be held early in the fall. A number of the members plan on attending the provincial conference to be held in North Bay in mid-October.

Mrs. Marie Huffman, program convener, led the group in a singsong and a number of games. Mrs. Marie Buckley was winner of the lucky prize, a beautiful cup and saucer, commemorating the Queen's visit to Canada and official opening of the St. Lawrence Seaway.

Mrs. Irene Haig graciously thanked Mrs. Rendall for her warm hospitality.

Club Activities

FRANKFORD (SUNBEAM M.B.)

FRANKFORD — The Sunbeam Mission Band of Frankford United Church met recently in Rose Lowery Hall. The meeting opened with all singing "The Lord is in His Holy Temple" and the "Mission Band Purpose" was repeated in unison. The Scripture lesson was "Worshipping God in the Spring-time."

Brenda Chard gave a reading. Scripture verses were read by five children, Sharon Shamlick, Linda Dafoe, Raelene Rowe, Susan Chase and Rhonda Wickens.

Susan Chase and Janice Gilmour conducted the business portion of the meeting.

Roll call showed seventeen present. Two new members were welcomed. Offering was received by Maribeth Rowe.

Mrs. Preston Chase told the next two chapters of the study book.

INFANT'S LUCK

LONDON (CP) — Two-year-old Sandra Lord fell from a third-floor window in Islington and escaped with only a black eye.

FINE NEEDLEWORK

The oldest known samples of embroidery are found on mummy clothes of ancient Egypt.

Wife Preserves

Shelter the surface of door jambs, bookcases and the like, where open carpet yourself. Replace. Then you can whip them off easily with a clean, damp rag.

sea nymph

The shapeller shape is the fashion . . . and thank goodness for wonderful new swimsuits like these that make a good figure look even better . . . that flatter where flattery is most helpful.

$12.95

IT'S FROM McNabb's

234 FRONT ST. Belleville, Ont.

Miss Modes

AS SEEN IN VOGUE

Understated elegance and young-in-heart sophistication join to make the dress of the season . . . the completely lined eyelet embroidered cotton . . . the ultimate in figure flattery.

Straight-across neckline and puffed pock-aboo sleeves, slit and tied with tiny bows, and Conner's Cosmetic—the snag preventing zipper are details of finesse.

Powder blue, Black or beige; sizes 9 to 17.

25.00

Fashion endorsed by the Miss Modes Board of Review

IT'S FROM McNabb's

234 FRONT ST. Belleville, Ont.

LEAD THE WAY!

Percivals Lowest Price Ever!

SAVE $30.00

Nationally Famous . . . "SWING-KING"

LOUNGE RECLINER

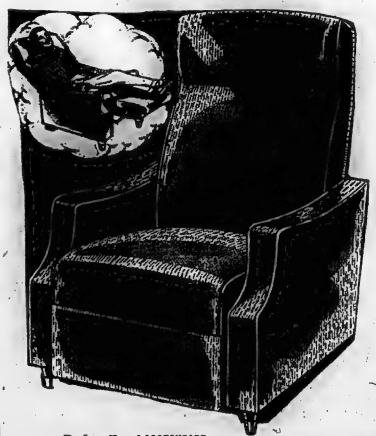

Tailored in *Bolta flex* & SCOTCHGARD- Treated Fabrics, that resist soil, scuffs and stains.

TERRIFIC SCOOP! Thousands of families have gladly paid two and three times this price to enjoy the marvelous comfort of reclining chairs. Our price is the lowest ever! A wonderful opportunity to save. Come in tomorrow for a free demonstration. Limited number at this price!

$49.95

Percivals

330 FRONT STREET 333 FRONT STREET

with Bata... fashion only looks expensive!

your Bata buy is your best buy

Bata

NOW: 6 STORES TO SERVE YOU IN THE QUINTE DISTRICT

TRENTON, BELLEVILLE, PICTON, MADOC, FRANKFORD and BATAWA

Wedding

LUCCIOLA — WAITE

A lovely June wedding was solemnized in Holloway Street United Church, Belleville, on Saturday, June 6, at 2.30 p.m. by the Reverend C. W. Coleman, pastor of the church, when Shirley Jean Waite, of Belleville, R.R. 4, daughter of Mr. and Mrs. Eric Waite, became the bride of LAC Joseph Fred Luccicla, of Belleville, R.R. 2, son of Mr. and Mrs. Leo Luccicla, in a double-ring ceremony. Baskets of pink and white 'mums mingled with British Columbia huckleberry sprays, interspersed with ferns, adorned the chancel rail, and white satin bows designated the guest pews.

Mr. Clifford Tempier, church organist, provided the traditional wedding music.

Given in marriage by her father, Mr. Eric Waite, the bride was radiant in her bridal gown of white illusion and Swiss lace over taffeta, fashioned with molded bodice having a pointrait neckline outlined with scallops of lace and seed pearls. The long, sheath-like sleeves ended in V points over the hand. The bouffant skirt was accented by Swiss lace panelling, falling softly into a sweep train at the back. She wore a chapel-length embroidered veil of tulle illusion held by a crown of crystal beads and brilliants, and carried a bouquet of Sweetheart roses and lace and tied with satin ribbons.

The matron of honor, Mrs. Sandra Reynolds of Belleville, was attired in ballerina-length aqua taffeta under white cotton eyelet fashioned on princess lines with fitted bodice, and cap sleeves. She wore a matching headdress, mitts and shoes, and carried a nosegay of pink and white carnations encircled with pink lace, and streamers.

Miss Shirley Baldrick, of Belleville, as bridesmaid, was gowned in similar style in coral taffeta under white eyelet, with matching shoes, headdress and mitts and carried a white carnation nosegay surrounded with lace and matching streamers.

Mr. John Luccicla, of Belleville, R.R. 2, brother of the bridegroom, was groomsman, and LAC Donald Fawsett, of Belleville R.R. 2, were ushers.

LAC Joseph Fred Luccicla and Mrs. Luccicla are shown signing the register following their marriage in Holloway Street United Church. The bride is the former Miss Shirley Jean Waite, daughter of Mr. and Mrs. Eric Waite of Belleville, R.R. 4. The bridegroom is the son of Mr. and Mrs. Leo Luccicla of Belleville, R.R. 2. (Photo by McCormick's Studio, Belleville.)

Following the ceremony, the reception was held at Parkdale Hall, for 100 guests.

The bride's table was prettily arranged with a three-tier wedding cake, made by the bride's mother and decorated by Mrs. Doxtator, of Point Anne, with pink roses and silver leaves, topped by a tiny bride and bridegroom and misted about the base with white tulle. The bridal bouquets lent a further nuptial accent to the appointment.

The guests were received by the bride's mother, attired in beige-toned sheath of linen and rayon, with white accessories, and picture hat, with corsage of yellow carnations. The bridegroom's mother assisted, wearing blue and white chiffon with white picture hat, white accessories, and corsage of white carnations.

For the wedding trip to Niagara Falls, Buffalo, and around Lake Ontario, the bride chose an aqua-colored sheath with square neckline, fashioned on princess lines with matching aqua and white - striped jacket having three-quarter sleeves with tiny frost her co-workers. Also at hem per co-workers. Also at a linen shower held at the home of Miss Sandy Reynolds, of Belleville.

Upon their return, LAC and Mrs. Luccicla will reside for four weeks in Belleville, after which they will leave for Langar, England, where they will reside for the next four years.

Guests attended from Toronto, Belleville, Deseronto and surrounding district.

When bride was received, a linen shower held at the home of Miss Sandy Reynolds, of Belleville.

Pork Shoulder Good Example Of Versatility

More and more people are enjoying pork in summer meals and, fortunately, this year there's no shortage! You can buy many cuts prepared in many different ways . . . fresh or cured, picnics, hams are cooked . . . that you can serve pork as often as you wish without monotony.

Pork shoulder is a good example of the versatility of this plentiful meat. In the fresh form it's available bone-in or boneless; roast or divided into two parts sold as Picnic Shoulder and Boston Butt; and with even further cutting the shoulder is made into chops.

When cured and smoked the picnic shoulder retains the same name but when Boston Butt has been processed it is called Cottage Roll. Cured and smoked picnics are sold either bone-in or boneless; cottage rolls are always boned. Some smaller pieces, Canned picnics which of course are completely cooked, offer the other convenience designed for easy use in summer salads and sandwiches.

THE FAMILY COUNCIL

EDITOR'S NOTE: *The Family Council consists of a judge, a psychiatrist, three clergymen, a newspaper editor, a woman's editor and two writers. Each article is a summary of an actual case history. The Council reports on problems that have been dealt with by responsible agencies and counsellors.*

CAROL R. — If she marries him she shouldn't get a cent.

Jack R. — But the money really belongs to her.

• • •

Carol R. — My husband and I are involved in a heartbreaking argument over what to do about our daughter Sue, who is planning to marry outside of our faith.

Sue is 22 and her boy friend is 24 so I'm afraid there isn't much we can do about it. But I've told her she won't get a cent from us if she goes ahead. I know she counted on this to help them get started. She is just out of high school and her boy friend is just out of the service so they haven't a cent between them. The boy's parents feel as we do.

I don't have much hope, but I feel it may make her think twice or even smarter places. Canned picnics which of course are completely cooked, offer the other convenience designed for easy use in summer salads and sandwiches.

Jack R. — The way I see it, this money really belongs to Sue. We served her as we did for the other children. Her two sisters got nice church weddings and lovely wedding gifts besides. We have no right to withhold this money from her.

If we do this to Sue it will mean an end to our relationship with her. My wife is so upset now that she says she doesn't care, but I think she'll feel differ-ent later. I know she'll want to see Sue — and I certainly will. I don't want to lose my daughter, regardless of what she does.

Once we do this thing we'd never be able to go back on it as Carol suggests. I know Sue and I know she wouldn't take the money later on.

The Council: We get the impression that withholding the money will cause Jack more pain than his daughter and this is a factor to consider. These parents should not cut off their noses to spite their faces.

Jack is wrong, however, in his idea that the money "really belongs" to Sue. Its gift is an obligation and a wedding gift is not an exception. Parents do not like to withhold from one child what is given to another, but if they wish to underline their disapproval, it is an effective way to do it and give vent to their feelings.

We also take strong exception to Carol's idea of using the money as a threat. In the first place, it will probably strengthen this already rebellious girl in her plans. In the second place, it causes her to lose respect for her parents and the principles they profess.

Sue has chosen to buck her family and she should be willing to accept one of the consequences. If she is mature and marrying for love and not simply for an expression of rebellion against her parents, she will accept her disappointment and the money in stride. If she is immature and bent on defying her parents, a wedding gift will not prevent her from later finding other issues to out of which to create bitterness.

The withholding of this gift should not, in itself, result in the loss of this daughter. If these parents do not want a complete break with their daughter they should tell her so in just those words. The idea is: "We don't approve of your marriage and will do nothing to encourage it but we'll always love you and consider you our daughter." It is impossible to escape some pain and bitterness in such a situation, but most parents will prefer to leave a path open for future contact.

Serve Sausages With Authority

by Mary Moore

A peach of a way to bring the food budget back into line is to resort to the old reliables and make them like a party. Your husband will fall in love with you all over again if you can rightly claim you have not overspent your budget this month, O happy day!

How are you as a sausage cook? Fair? Good? Excellent? They may be pan-fried, baked or broiled. I will go into all three methods because they are brief. Then I will suggest accompaniments and ways of serving so many you securely up the ladder to the "excellent" status.

Dinner Menus

by Mary Moore

THURSDAY

(Chinese Dinner for Guests) Cucumber Soup (see Tuesday); Sweet and Sour Meat Balls (see Tuesday); Fluffy Rice; Crisp Green Fried Vegetables: Green Pepper and Green Beans, Chunk Celery and Button Mushrooms; Iced Relish Tray; Chinese Rice Cakes (see Tuesday); China Tea.

SUNDAY

Roast Stuffed Chicken; Green Peas; Glazed Whole New Carrots; Hearts of Lettuce with Russian Dressing; Fresh Strawberries and Cream; Hot Bread; Coffee.

HOW TO COOK FRESH SAUSAGES

Pantry — Place sausages in a cold frying pan and brown over moderate heat 20 to 25 minutes. Pour off fat as it collects. Sausages in casings may be parboiled 5 to 10 minutes before browning, in enough water to cover. See notes below.

Bake — Bake uncovered in the centre of a moderately slow oven, 325 deg. Fahr. Turn when first side is browned. Bake 30 to 36 minutes. See notes below.

Broil — Preheat broiler. Place sausages on cold rack of broiler pan so that sausages are 3 inches from heat in the centre of the oven. Broil 4 to 6 minutes each side.

Notes: Sausages are excellent baked on the top of scalloped potatoes or baked potato salad, during the last 30 minutes. But before starting on the top of the dish of potatoes, parboil them 4 to 5 minutes to remove excess fat. Drain. You know how to make scalloped potatoes but you may not know how to make

BAKED POTATO SALAD

1 egg, beaten, 1-3 cup chopped celery, 3 tablespoons vinegar, 1-4 cup butter or margarine, 4 cups mashed potatoes, 1-4 cup minced onion, salt and pepper to taste, 2 tablespoon prepared mustard.

Mix all ingredients together well. Place in casserole and bake at 350 deg. Fahr. for about 20 minutes. Top with 1 pound of sausages and bake another 18 minutes. Makes four servings.

ACCOMPANIMENTS AND GARNISHMENTS

Serve pan-fried , or baked sausages—1) on hot platter blanked with broiled crescents of canned pineapple alternating with mounds of fluffy boiled rice, or 3) On hot platter with hot French toast, apple butter sandwiches. Delicious! A restaurant in southern USA features these for breakfast every Sunday morning. Or 3) For a quick economical and ever-so-good mid-week supper, with a fluffy pile of perfectly scrambled eggs (containing chopped chives, parsley and some Tabasco sauce) in the centre of the platter. Or 4) For a company - type, leisurely breakfast, bake the sausages while you are making a stack of pancakes from his special (really yours) recipe for sour-pancakes or griddle cakes.

$2.98
$3.98
$4.98

cool 'n casual
in price *and* in style!

AGNEW-SURPASS is your value centre for crisp fresh summer casuals! Hundreds of styles to suit every taste . . . you'll find them all at Agnew-Surpass, *at no increase in prices!*

• BALLERINAS
• SANDALS
• WEDGIES
• FLATS
• LOW PRICES
• WIDE SELECTION
• EXCITING SAVINGS
HUNDREDS OF STYLES

Agnew-Surpass
SHOE STORES
"Where More Smart Women Save"

Canada's Largest Shoe Retailers
129 Stores Across Canada!

Reitman's
WHERE SMART WOMEN SHOP

You will find Summer's a Joy
IN
Exquisite Form
BRASSIERES

(A) "Festival" a beautiful whisper-cotton broadcloth bandeau that's just wonderful for day and date time wear. Felon lined undercup uplifts with firm full support. White in sizes A cup 32-36, B cup 32-38 and C cup 32-40.

$2

(B) "Sleek and Slender" longline bra with easy-front hook opening. 5" cincher whittles inches off your waist. Sides while giving you that youthful uplift you need for today's silhouette. White in B & C cups 34-42.

$3.95

See them now at Reitman's

STORE HOURS: Open 9 a.m. to 6 p.m., Mon., Tues, Thurs, Sat.; Open Wednesday 'til 12.30; Friday 'til 9.00 p.m.
216 FRONT STREET
DIAL WO 8-9630

W.H.A. Presents President With Two Cheques

The June meeting of the Women's Hospital Auxiliary took place in the nurses' residence on June 12th, with the president, Mrs. B. E. Burley, in the chair.

The highlight of the afternoon, arising from the reading of the various reports, was the presentation of two cheques to the president. Miss Ivy Dickens, as treasurer of the Coffee Shop, turned over $1,500 as their net profit for the last six months, and Mrs. F. Beeby, convener of the Opportunity Shop, presented $2,100, also the net profit of that project for the last six months.

Mrs. Burley announced that Mrs. W. H. Fiskin, past president, had kindly consented to convene the annual "Fashion Fiesta" in November and that Mrs. A. Wolfenden would convene the sale of draw tickets. Holder of the winning ticket will receive $200 worth of merchandise of her choice from McIntosh Brothers Stores Ltd.

All members were justly proud to hear that Mrs. J. Lennox-Smith, a past-president of the Auxiliary, and present member of the Bay of Quinte Power Squadron, had recently been successful in acquiring the title "Ship's Navigator" and has the distinction of being the only woman in Canada to hold that title.

At the conclusion of business, a social half-hour was enjoyed over the tea cups, after which a delightful film, "Trans-Canada Summer," was shown by Mrs. M. Hookings at the projector.

As it was the last meeting of the season, Mrs. Burley wished all members a fond farewell, a happy and restful summer, and with renewed vim and vigor, a return to duties in the fall.

Women's Activities

MISSION BAND MEETS

RAWDON — The June meeting of Mount Pleasant Rawdon Mission Band was held in the church hall with two adults and 34 children in attendance.

Kalvin Sharp gave the opening prayer and all sang "We Are Lilie Sunbeams," and repeated in unison "The Mission Band Purpose." The group sang "This Is My Father's World," and Fred McAdam read Psalm 100, followed by "The Lord's Prayer."

Betty McAdam gathered the offering which amounted to almost $5 and it was dedicated by Janet Fletcher. Nancy David presented her report and the roll of members was called.

Mrs. Herbert Smith outlined the study on Cuba. This was a graphic story of a little girl who longed to go to the mission station to learn to read.

Cuba is now a free country and a large number of Cubans are descendants of the Spaniards who once ruled the island. More sugar cane is raised here than anywhere else in the world. A great deal of cattle are also raised on the island. The weather is always warm and sunny.

Lorraine Jeffs and Bonnie Williams sang a duet. Readings were given by Howard Jeffs, Kenneth Smith, Larry Jeffs and Brenda Campbell. Piano soles were played by Carolyn Merrick and Brenda Williams. Shirley Potts and Joyce Cooney sang a duet.

The leader, Mrs. Harry McAdam, spoke briefly, and plans were made for the July meeting when the Mission Band and Baby Band will present the program and the W.M.S. will have its annual family party. The guest speaker will be Miss Doris Dunham.

The service closed with the hymn, "Heaven Is Ringing, Earth Is Singing," and the benediction.

Ladies!

We're back again as good as new,
With brand new styles, just meant for you,
Both half sizes and plain, and small sizes so,
Winnie's is the place to go.
We're on the four corners, just a step off the bus,
So come in and see us, it's really a must,
And if you'll just read what's down below,
Then you'll know what we have to show.

COCKTAIL DRESSES

Chiffons, nylons and cottons, both printed and plain. For that special dance or event . . . reasonable and smart.

PRICES FROM:

$10.98 to $17.98

Streetwear DRESSES

Load. of lovely cottons to choose from. For wear from picnics to offices. Drip-drys both printed and plain. Prices you can't afford to miss.

PRICES FROM:

$3.98 to $12.95

BLOUSES, SKIRTS, T-SHIRTS & HALTERS

Drip-dry cottons in a variety of cute styles for summery wear.

BLOUSES ..... $1.98 & $2.98
SKIRTS ..... $3.98 to $6.95
T-SHIRTS ..... $1.98 & $2.98
HALTERS ..... $1.00 & $1.98

SLIM JIMS, PEDAL-PUSHERS & SHORTS

Both plaids and plain. All reasonably priced.

PEDAL PUSHERS & SLIM JIMS $3.98
SHORTS ..... $1.98 & $2.98

LINGERIE

Including Baby Dolls and new pedal pusher style pyjamas and gowns. Also all drip-dry materials.

PRICED AT:

$2.98

We also carry a line of Slips, Bras, Girdles and Panties.

So no matter what your needs may be,
Winnie's stock you will have to see.
For reasonable prices and service galore,
Always shop in Winnie's store.

IT'S

WINNIE'S LADIES' WEAR

199 FRONT ST. (AT THE FOUR CORNERS)

LOBLAWS

Garden Fresh!

It's PRODUCE WEEK at Loblaws

FEATURING: FINEST QUALITY AVAILABLE!
OUTSTANDING PRICES!

GEORGIA'S FINEST! NO. 1 GRADE! SWEET AND JUICY!
YELLOW FLESH PEACHES ..... HEAPING QUART BOX **25¢**

FROM SUNNY CALIFORNIA! BEST BUY FOR JUICE!
VALENCIA ORANGES ..... IDEAL FAMILY PACK **2** DOZEN IN POLY BAG **59¢**

CALIFORNIA PINK FLAVOURED! NO. 1 GRADE! FIRST OF THE SEASON!
SANTA ROSA PLUMS ..... HEAPING QUART BOX **35¢**

FLORIDA GROWN! TENDER, MILKY KERNELS! WELL-FILLED COBS!
FRESH CORN ..... **5** DOZ COBS **29¢**

WARM WEATHER TREAT FROM CALIFORNIA! NO. 1 GRADE!
TASTY CANTALOUPES **2** JUMBO 45 SIZE **35¢**

• LOBLAW QUALITY BEEF •

FOR UNIFORM TENDERNESS

SPECIAL! BLADE BONE REMOVED
Choice Blade Roasts lb. **47¢**
SPECIAL! CHOICE
Short Rib Roasts lb. **51¢**
SPECIAL! CHOICE
Cross Cut Rib Roasts lb. **55¢**
SPECIAL! CHOICE — "IDEAL FOR POT ROASTS" — LEAN
Boneless Brisket Plate lb. **45¢**
SPECIAL! "IDEAL FOR MEAT LOAF OR HAMBURGERS"
Extra Lean Minced Beef lb. **42¢**
SPECIAL! LEAN
Peamealed Cottage Rolls lb. **49¢**
SPECIAL!
Whyte's Wieners lb. **41¢**
SPECIAL! LOBLAWS—PURE PORK
Countrystyle Sausage .... LB. **42¢**

• FRESH FROZEN FISH—PAN READY •

SPECIAL! BOOTH BRAND
Choice Cod Fillets ..... 1-LB. PKG. **29¢**

Remember Dad on Father's Day
SUNDAY JUNE 21st.
CIGARETTES
ALL POPULAR BRANDS
SPECIAL CARTON OF 200 **3.09**

• SUPER SAVINGS •

ON THESE TALK OF THE TOWN VALUES

SPECIAL!
CRINSBY SWEET MIXED PICKLES ..... 16-FL. OZ. JAR **27¢**
SPECIAL!
TREESWEET GRAPEFRUIT JUICE ..... 48-FL. OZ. TIN **29¢**
SPECIAL! ASSORTED
STOKELY'S FANCY HONEY POD PEAS .. **6** 12-FL. OZ. TINS **77¢**
SPECIAL! CREAM STYLE
YORK FANCY CORN ..... **3** 20-FL. OZ. TINS **49¢**
SPECIAL!
BETTY CROCKER CHEERIOS ..... **2** 190-GM. PKGS. **49¢**
SPECIAL! REGULAR
NUCOA MARGARINE ..... **3** 1-LB. PKGS. **77¢**
SPECIAL!
SALAD QUEEN FANCY PEAS ..... **2** 15-OZ. PKGS. **31¢**
SALAD QUEEN
French Fried Potatoes ..... **2** 9-OZ. PKGS. **31¢**
FARM HOUSE
Macaroni & Tuna Casserole .. 14-OZ. PKG. **53¢**
Birds Eye Orange Juice ..... 6-FL. OZ. TIN **27¢**
Aylmer Choice Blackberries .. 13-OZ. TIN **35¢**
Savoy Marrowfat Peas ..... 9-OZ. PKG. **11¢**
TODDY—No OPP. RES. PRICE
Chocolate Flavoured Drink .... 1-LB. TIN **49¢**
Instant Numilk ..... 1-LB. PKG. **33¢**
Jacobs Cream Crackers ..... 8-OZ. PKG. **29¢**
HELLMANNS
Real Mayonnaise ..... 16-FL. OZ. JAR **67¢**
SOLAR
Choice Pineapple Slices .... **2** 20-FL. OZ. TINS **45¢**
FANCY
Cadney Asparagus Tips ..... 12-FL. OZ. TIN **35¢**
East Lake Choice Tomatoes .. 20-FL. OZ. TIN **21¢**
HENLEY
Choice Dessert Pears **2** 20-FL. OZ. TINS **39¢**
GREEN VALLEY
Standard Peas ..... **2** 20-FL. OZ. TINS **25¢**
GREEN GIANT
Fancy Cut Wax Beans ..... **2** 12-FL. OZ. TINS **33¢**
FANCY
Solce White Meat Tuna .... 7-OZ. TIN **35¢**
Niagara Instant Starch ..... 16-OZ. PKG. **21¢**
Pep Dog Food .. BEEF or CHICKEN FLAVOUR **2** 14-OZ. TINS **21¢**
Pepsodent Dental Cream ..... LARGE TUBE **35¢**
SUPER
Ajax .. **2** GIANT TINS
SUPER
Fab ... ONE LGE. PKG. DEAL PKG. **55¢**

SHOP IN COOL, COOL COMFORT
LOBLAWS
BELLEVILLE MARKETS
169 PINNACLE ST.
AIR CONDITIONED
FOR YOUR SHOPPING COMFORT

SPECIAL! KITCHEN FRESH
CHERRY PIE
REGULAR PRICE **49¢**
SPECIAL PRICE **44¢**

SPECIAL! WESTON'S
Wedding Bell Creams
16-BISC. PACKAGE **29¢**

SPECIAL! HOSTESS ASSORTED
Crispy Ice Wafers
10-OZ. CELLO PKG. **25¢**

SPECIAL! LOBLAWS
Golden Layer Cake
EACH **29¢**
IDEAL FOR STRAWBERRY SHORTCAKE

NOW AVAILABLE AT LOBLAWS
GOLDEN BOOK ENCYCLOPEDIA
VOLUME ONE STILL AVAILABLE AT 99¢
COMPLETE YOUR SET ON THE BOOK-A-WEEK PLAN
VOLUME 14 NOW ON SALE **99¢**
COMPLETE DETAILS ON FULL BOOK CONTENT AVAILABLE IN ALL LOBLAW STORES

Tabernacle Aux. Holds Discussion

"Koinonia" (the fellowship) was the theme of the worship service when the ladies of the Evening Auxiliary of Tabernacle United Church gathered at the home of Dr. and Mrs. Morris Smith for the June meeting. A delicious and varied potluck supper was enjoyed prior to the start of the meeting.

"Koinonia" was a word originally used to designate a partnership "a fishing or some other shared enterprise, but was later borrowed by Christians to suggest their partnership in Christ.

A lively discussion followed about what a church would do about the present-day problems of world hunger, racial discrimination in industry and in housing areas, economic exploitation, and slum conditions.

The worship service was prepared by Mrs. Leslie Boyle who was later presented with a cup and saucer. Mr. and Mrs. Boyle are moving to Madoc this summer where Mr. Boyle will be principal of the high school.

Auxiliary president, Mrs. A. R. Miller, spoke highly of Mrs. Boyle's work with the group, and of her cheerful willingness at all times to do more than her share.

The conclusion of the study of the North American continent was presented by Mrs. Ross Shane. The many problems refining to this continent of varied people were reviewed and the overall picture of how the Christian church has advanced was given.

Business was discussed and the group made plans to meet at Dougherty's cottage on July 12th for a picnic. It was announced the mission study for the next year will be on Africa.

Following the closing prayer by Mrs. Miller, an auction of baked goods and miscellaneous articles was held.

Women's Institute

QUINTE W.I.

2nd SIDNEY — The Bay of Quinte Institute held its June meeting on Wednesday evening at Harolers' school. It was a warm evening so the attendance was small.

Mrs. Don Sandercock opened the meeting.

There will be no Institute meeting in July. On August 12 it will be held at the home of Mr. and Mrs. Walter Jones of Bayside, with Mrs. Casey Ketcheson, the convener for home economics and health in charge of the program.

It was decided to arrange for a tour of an industry, later on. A short course put on by the Extension Branch of the Department of Agriculture was applied for. This is called "When food makes the difference".

Fifty souvenir coffee spoons have been ordered to sell at 50 cents each. These spoons are for the remainder of the Queen's visit to Canada this year. Her picture is on the handle and on the bowl is inscribed "Queen Elizabeth visit to Canada 1959". Call Mrs. Donald Sandercock if you wish to get one.

Mrs. Alva Dunn demonstrated how to "loop"; catching a run-ner in one's stocking and making it look like new.

Mrs. Arden Gilchrist gave a fine report of the June W.I. annual convention held recently at Stirling.

COLORFUL WEDDING

OTTAWA (CP) — Wedding customs of Java, from which the bride and groom come, will be followed at the marriage in the Indonesian Embassy here June 28 of Soetikno Wirjokoesoemo, embassy attache, and his bride, Oemi Koesiah Soekarto.

GIRL GUIDE and BROWNIE NEWS

Guide Company 1, Captain Mrs. Gervers.

The last week in May Company 1 held its final meeting and also the Flying Up Ceremony with 13 Brownies coming up to Guides. The following badge work had been completed: — Health: Debora Doran; Lynne Mengher; Helen Hawkins and Pat Lovett; Athlete: Lesley Hebden; Deidra Dorcas; Helen Hawkins and Pat Lovett. Minstrel: Kathy Maund and Pat Lovett. Music Lovers: Pat Lovett Second Class: Betty Benson and Kathy Maund. Child Nurse: Helen Hawkins, Mhari Padget and Suzanne Lewis. Religion and Life: Sandra Lamb, Nancy Miller, Corrina Peverley and Carol Gray. Needlewoman's: Helen Hawkins, Pauline Jantzen. Cook's: Jackie Sharland, Deidra Doran, Susan Flindall, Carol Gray and Betty Benson. Gymnast: Helen Hawkins and Pat Lovett Hostess: Nancy Miller, Vicky Hebden, Sandra Lamb, Mhari Padget and Corrine Peverley.

On June the 9th the "Mother and Daughter" banquet was held At the head table were Mrs. Stewart representing the Division Council; Tawny Owl Mrs. Kaiser representing the Brownies; Mrs. Turnbull, who will be the new captain for the other Company of Guides which will be formed at the Queen Elizabeth School in the fall and Commissioner Floyd, head of Guiding in South East District. Mrs. Floyd in her remarks brought greetings from Commissioner Diamantides who was unable to attend and also spoke on the different work done in Guiding and also the camps this summer.

WINNING PATROL

The winning Patrol under Patrol Leader Susan Flindall were presented with Autograph books and as they were the winning Patrol for the Company project they invited their mothers to the banquet free. They have also earned their $1.50 each to be sent to Toronto for the building fund. The following Guides will have their names inscribed in the book at the main entrance of the new Canadian Guide Headquarters: Susan Flindall; Heather Notch Kay, Bonnie Bailey; Alexander Addinson and Brenda Smith. Good-bye was said to Lesley Hebden; Denise Hebden and Vicky Hebden who will be making their home in the West at Medicine Hat.

Mrs. Gervin, who has helped for the past few years will soon be going to Ottawa. The company wishes them lots of luck and hope they will continue in Guiding. The banquet was closed with Witchcraft, Evensong and Taps.

BROWNIE REVEL

Bellefille South-East District: A "Brownie Revel" was held last Saturday for the Brownies of Belleville South East District. The packs taking part were: Pack 3, Kiwanis Centre; Pack 8, Queen Elizabeth School; Pack 9, St. Joseph's School and the Point Anne Pack. The Brownies gathered at the Point Anne Community Park at 2.30 in the afternoon. A large "Fairy Ring" was formed to begin the events. The Brownies scattered on a peanut hunt. For the next two hours the 60 Brownies and ten Leaders joined in for games, songs and races which were led by District Commissioner Mrs. H. Floyd and her assistants, Ranger Phyllis Smith and Guider Pendl Hale.

The prize winners were: Linda Harrison; Shirley Campbell, Diane Belanger, Linda Scott, Brenda Maracle, Sylvia Boyd, Paula Scott, Susan Burrowes, Sherry McDonald, Judy Carter and Cathy McKinnon.

The Local Association supplied ice cream and chocolate milk to go with the Brownies' picnic supper. At this time a prize was presented to the Point Anne Brownie Pack for the best attendance and appearance in the city at the annual church parade.

The Brownie Revel was closed with a sing-song and the singing of taps. A happy but tired group of Brownies boarded the cars to go home to Belleville.

GRANDMA NURSE

MOOSE JAW, Sask. - (CP)— Mrs. Florence Walter, a grandmother, headed a class of 27 psychiatric nurses graduating from the Saskatchewan training

FOR FATHER'S DAY

ENGLISH BONE CHINA

CUPS & SAUCERS

Assorted floral decorations with gold edging.

REGULAR $1.95

FATHER'S DAY SPECIAL 99c

STROUD'S GIFT SHOP

208 FRONT STREET DIAL WO 8-7637

ASHLEY FURS

Cold Storage

- Spatiem Storage Vaults
- Metha! Fire! Heat!
- Dust! Tast!!
- Fully Insured

"You Pay No More"

194 Front St., 223 Coleman St.

Phone: WO 2-4375 WO 8-8422

Give DAD!

A

LIGHT METER

from ROLUF'S!

Priced From **4.95**

ROLUF'S MUSIC & CAMERA CENTRE

223 FRONT ST. DIAL WO 2-3381

GIFTED CHOICE for FATHER

The active man who cares about his watch chooses **OMEGA**

Globemaster

For men on the move

Lasting investment in high precision, you will show good judgement in wearing or giving the new Omega Globemaster.

Many Omegas are still giving excellent service after 50 years of constant use, and *ALL* Omegas are unconditionally guaranteed in 150 countries.

Models shown are — *left*, D-235 waterproof, self-winding, 10kt. yellow gold filled, steel back, **$115.00**; *right*, L-103, ultra-thin waterproof, 10kt. yellow gold filled, steel back, with manual wind **$110.00.**

$10.00 DOWN — $4.00 WEEKLY

RONALD·KEEL

Jeweller

296 FRONT STREET AT VICTORIA AVE.

Wife Preserves

Latest discovering precious ointment making of Southern style mother from stinking safety to one quarter is a room.

ROSS STORES

HAVE THE GREATEST

Father's day gift selection!

JUNE 21ST.

Right in the SWIM!

For Boys . . . Young Men and Dad!

Swimming time is here again . . . come to Ross Stores for your best selection of swim wear this season. A large array of stylish swim wear for boys and men of all ages in trunk and short styles. See them for yourselves displayed on our counters . . . and, they are made by Jantzen.

PRICED FROM **1.95**

8 ONLY! FATHER'S DAY SPECIAL!

ALL WOOL WORSTED

SUITS

29.95

They are regularly $2.50 all wool worsted in the following sizes — 35, 36, 38, 39, 42 and 50. WHILE THEY LAST!

MEN'S DRESS

STRAW HATS

By Biltmore

From **2.95**

Or give him a Ross Stores Gift Voucher with which he may purchase merchandise in any department in the store.

TAILORING DEPARTMENT

Perhaps he would like a Terylene and wool suit . . . they wear like iron. A small deposit will hold your choice of five shades woven in a 2x2 twill. They hold their shape in the hottest summer weather and are appearance approved by C.I.L.

Priced at **59.50**

1 pair extra pants **16.95**

MEN'S TIES 1.00 - 1.50 - 2.00

MEN'S SOCKS 1.00 - 1.50 - 1.95 - 2.95

MEN'S **T-SHIRTS**

A large selection in small, medium and large sizes featuring crew necks, mil collars and short point collars with permanent stitched-in stays to keep them in shape. Made by Arrow, Penman, etc. all quality garments that will give you satisfaction.

From **2.95**

Men's Long Sleeved

SPORT SHIRTS

Featuring regular and tall models in such brand names as Forsyth, Arrow, Kim Stone, Boddy, Cherry Elderado. Choose a useful and practical gift for Father's Day from this large, smart selection.

From **3.95**

Short sleeved sport shirts featuring the Ivy button down as shown. Just the thing to keep you cool. From **2.95**

MEN'S JEWELLERY

We have a large new stock of cuff link sets and other men's jewellery on display in our store. Wonderful Father's Day Gifts by Hickock . . . modern styling . . . modest in price. Come in soon and make your selection.

Cuff Link Sets From **2.50**

Tie Bar and Cuff Link Sets From **4.00**

MEN'S TERYLENE PANTS

Woven in a 2x2 Twill, 45% Wool—55% Terylene

They keep their crease and do not bag or stretch out of shape. Hard wearing material which damp or humid weather will not affect. Choice of medium grey & charcoal.

Priced— at Just **16.95**

SPORT COATS

Chinnella, Scotch Tweeds, just to mention a few of the materials we have in a good assortment of colors and styles. .

Priced from **29.95**

We also have a complete stock of blazers and crests as well as a good selection of summer jackets.

FOR THE GIFTS THAT DAD WANTS MOST, SHOP AT...

ROSS STORES CO. LTD.

258 FRONT ST. DIAL WO 2-5339

Mrs. Carlisle Gives Talk at WMS Meeting

RAWDON — The June meeting of Mount Pleasant Rawdon Women's Missionary Society was held at the home of Mrs. Mac Shannon, with 27 ladies in attendance.

The president, Mrs. Herbert Smith, welcomed the guest speaker, Mrs. George Carlisle, and a visitor from Regina, Sask. Mrs. Burton Sharpe officiated at the piano.

Mrs. Ernest Spencer was in charge of the program which she and Mrs. Stanley Williams had arranged.

The service opened with a hymn and Mrs. W. G. Fletcher offered prayer. Mrs. William McAdam read the Bible and the convener read an article on courage entitled "Religion and Life." This was followed by The Lord's Prayer and "Faith of Our Fathers."

Mrs. Percy McMullen introduced the guest speaker, Mrs. George Carlisle, who is first vice — president of Belleville Presbyterial W.M.S.

CHRISTIAN FELLOWSHIP

The speaker gave an informative paper on "Christian Fellowship," stating in part: "Our attitudes to Christian missions must be based on the Bible. In Matthew there is the admonition to 'go ye therefore and make disciples of all nations,' and many other passages of Scripture are centred on that theme. The Bible itself is a missionary library filled with many books available for both reading and study."

Mrs. Carlisle closed her message with a prayer poem for day-to-day living.

She was presented with a gift on behalf of the W.M.S. by Mrs. K. Weaver.

Mrs. Carleton Potts sang "I Have Found A Hiding Place."

The president expressed thanks for the hospitality and program.

Mrs. Percy MacMullen read her report. Mrs. Gough-Stubbs reported a bank balance of $70.43. Mrs. W. G. Fletcher gave a message regarding Korea. Mrs. Don Johnson gave a full report to date on the supply department, and the bale will be packed for overseas relief at the end of June. Each study is asked to bring two small articles for sale in July when the Mission Band and Baby Band will present the program.

The offering was gathered by Miss Eleanor Smith and dedicated with a hymn. The friendship calls to homes and hospitals were recorded for a two-month period, and totalled almost 160 calls.

STUDY CHAPTER ON U.S.

The president was in charge of the study chapter on the United States. The Year Book of American churches shows that the Baptists lead in church membership, followed by Methodists and Lutherans, and several are members of the National Council of Churches.

"The greatest step forward is the growing realization that the church is for all classes to meet together in one congregation. Churches realize they must minister to people in their own immediate area.

"The United States is the richest country in the world and yet, because of lack of distribution of abundance produced, there is still poverty. It is the right of every person to have a reasonable level of living.

"Spiritual problems and social problems interlock and the church must deal with both. The church has made great strides and they are aware of the great challenge as thousands of Puerto Ricans and immigrants of other nationalities come into the country.

"The keynote is based on Christian concerns for all, including the American Indian. It is estimated some fifty to sixty million human beings in the United States alone are in need of the Christian mission. Those people who need the promise of eternal life transmitted from God to man, is the Gospel of Jesus Christ," she stated.

The service closed with a hymn, "A Charge To Keep I Have," after which the lunch conveners and the hostess served refreshments.

Togs For Toddlers

By TRACY ADRIAN

Sugar and spice, and clothes pretty and nice, are what little girls like. And here is one diaper duet that will please both daughter and Mom.

The outfit is made of easily washable cotton in a pastel color with white stripes. The dress has a white pique collar and pique trim on the yoke. A perky, side-set bow, placed high on the bodice, gives an added touch of chic. Matching bloomer panties are plastic-lined and elasticized at the waistband.

Feminine Touch Just Right at Service Stations

CALGARY (CP)—Pretty red headed Mrs. Doris Dix looks snappy and clean in her white uniform as she goes to work every morning—at a downtown service station.

Calgary service station owners are finding the feminine touch is just right and several have hire women to "man" the pumps.

Operator Wes Fallis says "the girls' work is as good as any male's. They're more conscientious and they keep the station clean."

"The work isn't difficult," says Mrs. Dix, "and the wages are the same as what the men make."

She and her co-worker, Mrs. Alice Porter, serve gasoline, deliver cars and even make minor mechanical repairs.

"But mechanical jobs don't run into much work for us," says Mrs. Dix. "The usual ones are changing head and tail lights."

She explains that when the first got her job there were six girls on the pumps.

"We used to do oil and filter changes then. But with two of us there isn't time for that now."

While Mrs. Dix looks after gasoline, Mrs. Porter is busy around town picking up and delivering cars to businessmen who ask them in the station's lot during the day.

"Driving experience is a must," says Mrs. Dix. Both women are former taxi drivers.

Mr. Fallis says the set - up couldn't be better.

"The girls are very dependable. We find they stick around longer than many men. I'm sure they're happy with their jobs. We never give them better wages than they can get in many other jobs."

FIRST SEATED

Viscountess Astor, born in Virginia, was the first woman to sit in the British House of Commons in 1719.

Women's Institute

ELDORADO — The Eldorado and Bannockburn Women's Institute held its June meeting at the home of Mrs. Frank Palmer on Tuesday evening.

A report on the district annual at Springbrook was given by each member who attended giving one of the highlights.

Mrs. McCrimmon gave a report on the Guelph conference.

It was planned to hold a shower for Mr. Blackburn's family, who lost their home by fire.

Refreshments were served by the hostess and her assistants.

LADIES' DAY

WINNIPEG (CP) — Mrs. Miriam MacEwing was chosen chairman of a committee of interested women to organize plans for a ladies' day at the Red River Exhibition, being held June 19-27.

MODERN AID

Canned foods for babies, now a big industry in Canada, were almost unknown about 25 years ago.

Christ Church Guild Holds Euchre Party

DESERONTO — On Friday evening the Guild of Christ Church held its euchre party at the Guild hall, with a good attendance.

The winners were ladies' 1st, Wilma Brant; 2nd, Mrs. Clifford Maracle; consolation, Mrs. Ramsay Thompson; men's 1st, William Conley; 2nd, Conway Maracle; consolation, Francis John, and the door prize was won by Mrs. Lizzie Maracle.

Refreshments were served by the ladies.

FAVORITE MILKMAN

HAMILTON (CP) — Claude Richardson, who delivered milk on the same route for 37 years, was honored by a nearly 100 women customers who presented him with $175 in cash, and gave roses to his wife.

Light, Lively and Loaded...

with goodness for all the family. That's Wilson's Ginger Ale. Try it! For pure adventure in taste pleasure, you're always a jump ahead with Wilson's. So, why hold back? Hop into your store today and stock up on a smooth ginger ale...

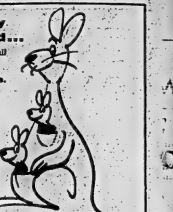

Wilson's

39-2

USE OUR FAMO US LAY-AWAY PLAN!

Reitman's
WHERE SMART WOMEN SHOP

LET SUMMER COME...

REITMAN'S Has The Coolest Cottons In Town

TOWN 'N COUNTRY 5.95
Black, red or aqua stripes on chalk white embossed cotton . . . seems crisp and cool as snow. Looped braid adds a demure touch. Fabric belt accents a tiny waist, button front molds it sawyers. Sizes 12 to 20.

SHERBET BLOSSOMS 4.95
In full bloom a sundress of spicy sherbet toned flowers on stay-fresh glazed cotton. It's deep pockets are challenging! The sons relieved style available in a tiny checked pattern in colors for day or daytime wear. Sizes 14 to 20.

Town 'n' Country 5.95

Sherbet Blossoms 4.95

. . . and many others, just as excitingly priced! Shop Reitman's first . . . and always.

STORE HOURS: Open 9 a.m. to 6 p.m. Mon. Tues. Thurs. Sat.; Open Wednesday 9a. 12.30; Friday 9a. 8.30 p.m.

216 FRONT STREET — DIAL WO 8-9630

Hangover dirt yellows fabrics

Rinse away the cause with Calgon*!

Hangover Dirt causes fabrics to yellow and scorch under heat. Hangover dirt is a stubborn film caused by soap combining with soil and minerals in the water.

Calgon water conditioner gets rid of Hangover Dirt the very first washing and rinsing. Whites dry and iron brilliantly, colors take on new life because clothes are naturally softer and cleaner.

Try Calgon in the wash and rinse next washday.

Calgon and Hangover Dirt are registered names for water.

A&P MEANS DEPENDABILITY

A&P 100th BIRTHDAY Celebration 1859-1959

EFFECTIVE THIS WEEK AND EVERY WEEK HEREAFTER

A&P's REGULAR WEEKLY FOOD AD WILL APPEAR IN THIS PAPER ON WEDNESDAY

IF YOU MISSED OUR AD THIS WEEK KINDLY REFER TO YESTERDAY'S ISSUE FOR WEEKEND SPECIALS IN ALL DEPT'S AT YOUR A&P STORE

● Week-end Features at all A&P Stores are in effect Wednesday, Thursday, Friday and Saturday. ●

BEEF ROASTS — FULL CUT SHOULDER ROAST; BLADE BONE REMOVED BLADE ROAST lb 47c

Carolina Yellow Flesh No. 1 Grade PEACHES heaping Quart box 29c

BAKERY SPECIAL!

JANE PARKER REG 55c — SAVE 6c

RHUBARB PIE each 49c

DEEP CUT SPECIAL!

CHOICE QUALITY A&P PEAS REGULAR 2 TINS 29c — SAVE 9c

4 15-oz tins 49c

PRICES IN THIS AD GUARANTEED THROUGH SATURDAY, JUNE 20, 1939

THE GREAT ATLANTIC & PACIFIC TEA COMPANY LTD.

A&P Super Markets — A&P MEANS DEPENDABILITY

GOOD MANNERS

By Mrs. Beeckman

ON PLANNING SIMPLE ENGAGEMENT PARTY

Dear Mrs. Beeckman:

I am giving a late-afternoon tea on a Sunday soon to announce the engagement of my only daughter. My husband died a year ago, and my daughter and I want this party to be as simple as possible, with no engagement announcement gadgets such as rose tea often seen, no announcement-toast (which we remember her father had spoken about). She already has her engagement ring, but of course she has not worn it in public. Now she and I are wondering if at the party she could simply announce the engagement by wearing her ring. Would this be in good taste? — Mother

Yes, this most simple way of announcing the engagement would be in excellent taste, particularly under the circumstances.

REMOVE GLOVES BEFORE EATING AT RECEPTION

Dear Mrs. Beeckman:

On Saturday I went with my aunt to a large, formal wedding reception. I kept on my gloves while I was eating refreshments and while I was smoking. My aunt said this looked "most unattractive, terribly, affected." (P.S.: She shamed me into finally taking them off!) But was she right about this? — R. R.

Indeed your aunt was right about this. Correctly a woman should take off her gloves before she starts eating, drinking, smoking, or puffing on make-up.

WEDDING CAKE MAKES FESTIVE, MEMORABLE CEREMONY

Dear Mrs. Beeckman:

We are having quite a large semi-formal wedding in my church, to be followed by a reception in the Church Parlors, and the guests invited to the ceremony will be invited to the simple, informal reception. Would it be proper to serve punch and small, dainty sandwiches and cookies at the reception? — E.

Yes . . . and I hope you are planning to serve a Wedding Cake. There should certainly be a Wedding Cake, no matter how simple, for the festive and memorable ceremony of The-Cutting-of-the-Cake by the bride and bridegroom, and the serving of it to the guests.

ENCLOSED REPLY-CARDS AREN'T CORRECT

Dear Mrs. Beeckman:

I understand that it is not considered correct to enclose reply-cards and addressed-and-stamped envelopes in invitations. However, this procedure seems to me to be very practical; please explain why people neglect (in Kitchener, anyway) to answer RSVP, for the sponsor's information, if they are enclosing the reply-card and envelope. Please advise. — V.

You "understand" right . . . it is not considered correct to enclose reply-card and addressed-and-stamped envelopes in invitations. But since you have decided to do this, I doubt that advice would be helpful. However, if you find out (as many people do somewhere) that many of the invited guests pay no more attention to the reply-cards than they would to an "R.s.v.p. . . . the really "practical" thing to do is to telephone The Discourteous Ones for their "yes" or "no".

ON PROPER SEATING PLANS AT WEDDING

Dear Mrs. Beeckman:

Our daughter, our only child, is to be married soon. My husband's mother is living; his father is dead. My father is living; my mother is dead. There is a particularly close bond between the bride-to-be and these grandparents of hers. She (and we too) would so very much like to have her grandmother and grandfather be seated with us in the first pew on the left. But we have never seen this done. Would it be at all proper?

— M. H.

Yes, this would be entirely proper, and is occasionally done. And in your circumstances, it would indeed be a fine gesture to these two grandparents so beloved by the bride-to-be. They would, of course, be escorted either singly or together, to their places in the first-left pew several minutes before you are escorted to your seat.

Mother's Helper

MARKETING tip: Measure (on paper) out how your toddler busy while you're doing your housework. Give him 10 old envelopes or two, his pencil and scissors and a small box or basket. Ask him to cut out pictures of everything he thinks you need at the store. As he "buys" an item, he puts it in the box as you would drop it in a shopping cart.

YOUR SUREST WAY of pleasing Father ON HIS BIG DAY

Is With a Gift of Something To Wear from McINTOSH BROS.

MEN'S TERRYLENE WHITE SHIRTS

Seldom Need Ironing 7.95

And in Dacron and Cotton 7.95

MEN'S TERRYLENE and WOOL TROPICAL TROUSERS

Made from the approved Terrylene Blend (55% "Terylene, 45% wool).

- Exceptionally wrinkle resistant
- Permanently shape retaining
- Seldom need pressing.

Stay cool in the heat with a pair of these "Terrylene Tropicals". They come in shades of tan, light grey, medium grey. Sizes 30 to 42.

16.95

MEN'S CASUAL SUMMER SLACKS

In rugged fully washable Viscose with linen finish. Ideal for the cottage or sports, with half elastic back. Shades of light or charcoal grey, rust or tan. Sizes 32 to 40.

5.95

VIYELLA SHIRTS

In authentic Tartans, checks or plain shades. Absolutely guaranteed in every respect.

13.95

MEN'S OUTING SHORTS

In cotton Tartans with matching Tartan Trim Shirts or in washable drill. Both in short or Bermuda styles. Fully washable and Sanforized shrunk.

Sizes 30 to 42.

3.95 to 6.95

MEN'S SPORT JACKETS

Expertly tailored from all pure wool fabrics in the new small neat dark checks or light summer shades.

FROM

29.50 to 45.00

MEN'S PERRY COMO SWEATERS

Fine sweaters by Tony Day in red, grey, blue, green, brown and charcoal.

10.95

SUMMER T-SHIRTS

Large selection in "San-Lon", "Action", Orion" and "Combed Cotton". Sizes S-M-L.

3.95 to 8.95

MEN'S SHORT-SLEEVE SPORT SHIRTS

In cool no-iron cotton and open weaves, smart new patterns for this summer.

Sizes S-M-L and XL

3.95 up

MEN'S JEWELLERY

Smart new designs by Hickok.

3.00 to 7.00

MEN'S SWIM TRUNKS

In boxer or skin tight styles.

2.98 to 6.95

MEN'S HANDKERCHIEFS

In fine cotton or Irish Linen.

25c to 1.00 each

MEN'S GRENFELL JACKETS

Made in Belleville from the famous English Grenfell cloth.

14.95 to 16.95

McINTOSH BROS. Stores Limited

"YOU DON'T PAY EXTRA FOR QUALITY, BECAUSE QUALITY PAYS FOR ITSELF"

257 FRONT STREET

DIAL WO 8-5706

WHITE'S MEAT MARKET

MARKET SQUARE DIAL WO 8-7858

BARBECUED CHICKENS

ROAST PORK or SPARE RIBS

FOR A LAZY WEEKEND

Please Phone Your Order in Advance

GUARANTEED FULLY COOKED

SLICED BINDLESS BREAKFAST BACON lb. 49c

Country SAUSAGE

Tulip or Golden Dew MARGARINE

Smoked BACON SQUARES

4 lbs. $1.

— DOG FOOD —

SWIFT'S PARD or CANADA PACKERS CHUM

8 15-oz. tins $1.

— FRESH PORK —

Sliced Side	Shoulder Roast	Loin Chops
lb. 49c	lb. 45c	lb. 69c

— POULTRY —

FRESH

CAPONS — FOWL — FRYERS

AT POPULAR PRICES

OPEN FRIDAY 'TIL 9.00 P.M.

PHONE ORDERS FOR DELIVERY MUST BE IN BY 11 A.M. SAME DAY

Wellington

WELLINGTON — Mr. and Mrs. William Stringer, of Toronto, spent the weekend with her parents, Mr. and Mrs. William Thompson.

Mr. and Mrs. Robert Campbell, of Weston, were weekend guests of Mr. and Mrs. Ben Bishop.

Miss Myrtle Hayes, of Toronto, is spending this week with Mr. and Mrs. Ben Bishop. Miss Hayes taught school in the little old red school on the Lake Shore Road, a number of years ago.

Mr. and Mrs. John Watt, accompanied by Mr. and Mrs. Haden Alyea, and Mr. and Mrs. George Bailley enjoyed a motor trip to Algonquin Park, on Sunday.

Mrs. Jack Ogilvy and Donald were guests on Sunday of her parents, Mr. and Mrs. Clarence Way, Bloomfield. All are pleased to say Mrs. Way is convalescing at her home after being a patient in the Belleville General Hospital for nearly a month.

Messrs. William Yandt, Kwitt East, Jack Ogilvy, Doug. McFaul, Joe Scott, and Mr. Scott's two brothers from Trenton, enjoyed a fishing trip over the weekend at Weslemkoon Lake.

Mr. and Mrs. Godfrey Upton left on Wednesday to spend some time in Toronto. Mr Upton enters the Toronto General Hospital on Thursday for medical attention. Mrs. Upton will stay with her daughter, Mrs. Gilbert Grossen and family.

Mrs. Myrtle Villeneuve and daughter, Mrs. Earl Townley, and Mr. Townley, of Whitby, were Sunday evening supper guests of Mr. and Mrs. Lewis McQuaid.

Mrs. Mac Wilson and son, Clark Wilson, of Picton, and Mrs. Carrie Fitzgerald, of Philadelphia, were Saturday evening dinner guests of Mr. and Mrs. Lewis McQuaid.

Mrs. Charles Bailey and Mrs. Jack Thomas have returned home from the Belleville General Hospital and are recuperating at their homes.

Mr. and Mrs. Frank Vandusen and family, of North Augusta, were recent guests of his father and brother, Mr. Leo Vandusen and Eddy.

Mr. and Mrs. Harry Moore and son, Harry, motored here from Dearborn, Mich., on Saturday. Mr. Moore returned home on Sunday. Mrs. Moore and son will spend the summer here at their lovely summer home.

Mrs. R. Evans and family, of Cumberland, were guests last week of her parents, Mr. and Mrs. Leonard Bryant. They spent Thursday with Mr. and Mrs. B. A. Evans.

Mrs. Nellie Russell is spending some time visiting relatives in Port Hope and Toronto.

Miss Emily Mondeville and Miss Agnes Mondeville of Buffalo, N. Y., are spending several weeks at the summer home, "Mondeville Manor".

Mr. and Mrs. Allan Noble, of Kitchener, spent a few days last week with her parents, Mr. and Mrs. Harry Wright. They attended the funeral of Mr. Noble's grandfather in Picton.

Miss Truus Heerzink, of Picton, is spending a few days (prior to to her leaving for California), with Mr. and Mrs. Harry Wright.

Mr. and Mrs. Douglas Macdonald, of Alma, Michigan, spent last week with Mr. and Mrs. Don Macdonald. They called on his mother, Mrs. Cora Macdonald and Mr. and Mrs. St. Pierre, Belleville, and also other relatives in the county.

Mr. and Mrs. Doug. McCoy and Dougie, of Toronto, spent some time at their cottage here. Mr. Andy Morton and friend of Toronto spent Sunday with them.

Mrs. Susie Down and Mr. and Mrs. William Gaszira are leaving this week for a motor trip to Calgary where they will be the guests of Mr. and Mrs. Clarence Down and family.

Mrs. Helen Gaszira was called to St. Catharines due to the serious illness of her mother, who is a patient in the St. Catharines General Hospital.

Mrs. R. C. Pyne spent the weekend in St. Catharines with Mr. and Mrs. Clifford Cruickshank and family.

Mr. and Mrs. Douglas Bush and Marilyn, of Connecon, were Sunday guests of Mr. and Mrs. Charles Carter.

Mr. Harry Pierson and Clive, and Miss June Pierson, of Scarboro, were guests on Sunday of Mr. and Mrs. Vernon Kemp, at Little Britain.

Mr. and Mrs. Arnold Thompson and baby, Kevin, were Sunday evening supper guests of Mr. and Mrs. Ralph Moore.

Mr. and Mrs. Arnold Stark, of St. Catharines, were guests last week of Mrs. Richard Hayes.

Mrs. Robert Hatton and son Robbie, and Mrs. John Holcroft, of Stirling, called on many friends and relatives in the village on Friday afternoon.

Weekend guests of Miss Gladys Lamb were, Mr. and Mrs. S. McAllister, and grandson, Murray Camber, of Bowmanville.

Wellington friends were sorry to hear of the passing of Mr. Kenneth S. DeMille at his home in Toronto, on June 8th. Burial service and interment was held in the Wellington cemetery on Thursday afternoon. Sympathy is extended to his daughter, Mrs. Thelma Anderson, who, with Mr. and Mrs. Aubrey Murphy, of Toronto, Mrs. Lee DeMille, of Calgary, Mr. Hartwell DeMille, of Timmins, and A. Hall, of Belleville, accompanied the body here. They were all dinner guests of Mr. and Mrs. Gerald Gibson, afterwards.

Mr. and Mrs. Charles Jones, of Don Mills, spent the week-end with her parents, Mr. and Mrs. Marshall Palmer. Mr. and Mrs. Paul Jones of Madoc, were Sunday dinner guests at the same home.

Sorry to report Mrs. Claude Teakey is a patient in the Prince Edward County hospital.

Dr. R. A. Thompson and Mr. L. J. Greer were among the many guests who attended the dinner on Sunday evening at the [illegible] Picton, in honor of [illegible] officers.

Mr. Greer and Miss [illegible] Sunday evening supper guests of Mrs. R. A. Thompson.

Mr. Abe Wannamaker, Mr. and Mrs. Bill Wannamaker, Gary and Mark and Bobbie Palmer attended the speed boat races held in Peterborough on Sunday. Bobbie spent the day with his brother, John Palmer, and family and sister, Mary Jane Palmer, who came from Collingwood to the races.

Mr. Don Morrison, who spent the winter in Arizona, has returned to Rochester for the summer. He spent the weekend with his sister, Mrs. J. H. Hutter. His son, Mr. Dick Morrison, and Mrs. Morrison, and Susan, accompanied him here.

Mr. and Mrs. Arthur Saunders, of Bowmanville, were weekend guests of Mrs. G. Winters.

Mrs. Ashley Jinks, of Clinton Lodge, accompanied Mr. and Mrs. Marcus Pope, of Mount Pleasant, and Mr. John Norton, Picton, to Kingston, on Sunday where they visited Mr. Ashley Jinks in the St. Marys-on-the-Lake Hospital.

Mr. and Mrs. Lee Tripp and family, of Belleville, were Sunday guests of Mr. and Mrs. Sam Tripp.

Congratulations to the Rev. and Mrs. J. U. Robins who will celebrate quietly, their 50th wedding anniversary on June 17.

Mrs. Stinson Christy is a patient in the Trenton Memorial Hospital. Mrs. Rowena Macdonald, of Terra Cotta, is staying with her sister, Mrs. Dorothy Wright.

Mr. and Mrs. Arthur Morden and Mrs. J. L. Ross were Sunday evening dinner guests of

Mr. and Mrs. Eldon Wait.

Flowers placed in the United Church on Sunday by Mrs. Ralph Preston were in loving memory of her father, Mr. Ernest Carley.

Mr. and Mrs. Ronald Rose, of Leicester, England, are guests of their cousins, Mr. and Mrs. Percy Cleave. They will visit other relatives before they return home.

Ever taste coffee brewed from beans still warm from roasting?

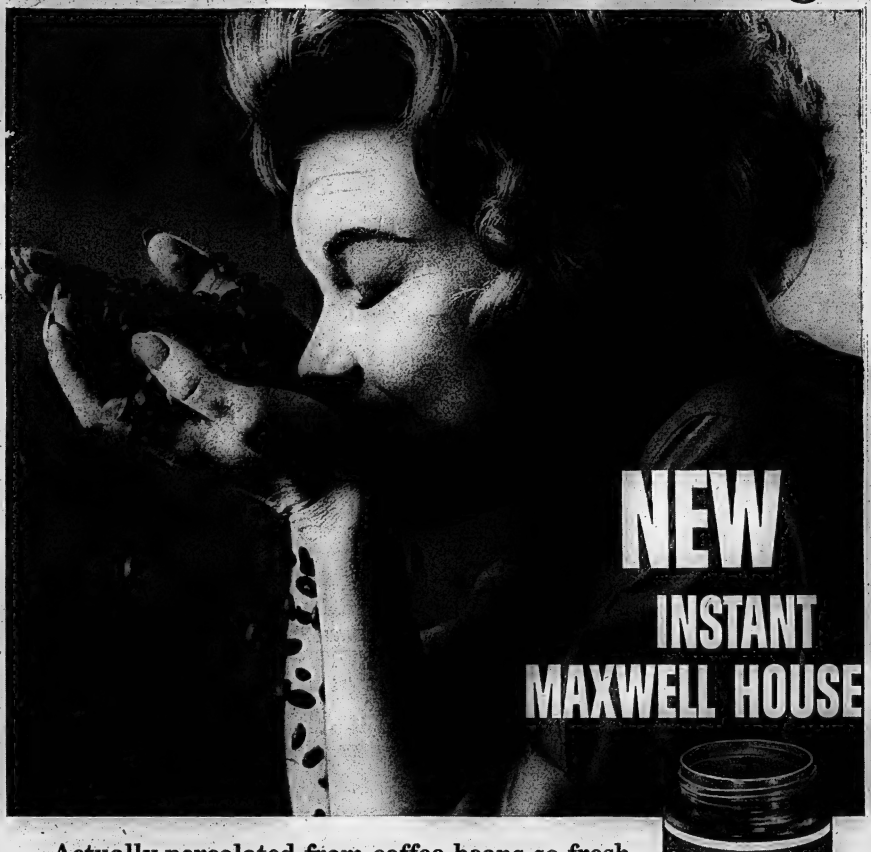

NEW INSTANT MAXWELL HOUSE

Actually percolated from coffee beans so fresh they're still warm from the roaster. (No wonder it's now the freshest-tasting coffee you can buy!)

You just can't get coffee that tastes fresher than the New Instant Maxwell House. It's brewed for you—from freshly roasted, freshly ground coffee beans—right in Maxwell House's own fragrant coffee kitchens. (What a place to work!) Now every famous flavor bud of the New Instant Maxwell House is fresher than ever. Probably that's the reason more families drink it than any coffee that comes in cans, bags—or other jars!

For a fresh new experience in flavor-bud flavor . . .

REACH FOR THE JAR WITH THE STARS ON TOP

B4-10

A Product of General Foods, Limited

STIRLING

Honor Couple With Party And Gifts

STIRLING — Neighbors, friends, and relatives gathered in the I.O.O.F. dining hall, Charlotte Street, Thursday evening, in honor of newlyweds, Mr. and Mrs. Gerald Russell (nee Donna Carlisle).

The gift table was centred with a large basket of peonies and 'mums.

Mr. Sherwood Reid, Glen Ross, provided piano music as the guests were arriving, and also during the lunch preparations.

Rev. A. Packman was master of ceremonies and gave a brief address. Mr. Russell Pyear conducted a sing-song of romantic selections and also read a humorous selection entitled "Tell "ales," which was provided through the courtesy of Mrs. Roy Bush. Miss Jane West sang with her mother as accompanist. Mrs. Harry Brown contributed two selections on her piano accordion. Short selections were read by Mrs. W. Vardy and Mrs. Fred McDonald.

Mr. and Mrs. Grant Richardson sang a duet: Mrs. H. West sang a solo; and a piano duet was rendered by Mrs. Arthur Pyear and Mrs. Gerald Clancy.

Mrs. Percy MacMullen gave a reading entitled "My Married Friends," and Mr. Don Williams entertained with a few spicy remarks.

Donna and Gerald were given seats of honor and Mrs. Russell Pyear read an appropriate address to the newlyweds.

On behalf of the group, Messrs. Roy Tucker, Ralph Jeffs and Russell Pyear made the presentation of an upholstered space-saver with satin cushions. The newlyweds also received several individual gifts.

Mr. and Mrs. Russell expressed their thanks for the party, program and gifts in their honor and invited everyone to visit them in their new home at Wellman's.

Miss Marlene Carlisle showed slides of scenes at the shower held at West Huntingdon, and also pictures of the bridal party and guests.

Mr. Russell Pyear expressed thanks to Mr. and Mrs. Roy Tucker who recently donated the grand piano for use in the I.O.O.F. dining hall. Members of both the I.O.O.F. and Laurel Rebekah Lodge were very pleased with the gift.

Refreshments were served and all enjoyed a social half hour.

Guests were in attendance from Trenton, Eldorado, Wellman's, Carnell, Mount Pleasant and River Valley.

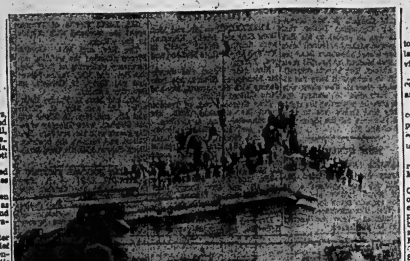

PRISONERS RIOT — Prisoners cluster over tower old Precipice prison Tuesday after ripping Cuban flag from flagpole. Foreground firemen and police stand guard. (AP Wirephoto)

Stirling

STIRLING — Mr. Earl Ornston, Toronto, spent a few days last week with friends in the village.

Mrs. Nathan Wannamaker is convalescing at the home of Mr. and Mrs. E. Gray, Belleville.

The Stirling Cubs had a successful ice cream social at the public school yard and realized $118. The proceeds will be used for the July boys' camp.

Mr. and Mrs. Clarence McCue recently entertained Mr. and Mrs. Henry Burrell of Faris, Ont.

The I.O.O.F. Home at Barrie, Ont. for senior members of the order, added a new wing in September last year. This addition provides a lovely environment for both the older residents and their attendants. The superintendent is Mr. T. R. McFadden, a past 32nd Master of Ontario I.O.O.F. Several folk from this area have visited the home this year.

Mrs. William Montgomery opened up her grocery business on June 9th at her residence, Frankford Road Corner.

Mr. and Mrs. Robert Hulin, Miss Mary Hulin and Mr. and Mrs. Charles Conley spent Sunday with Mr. and Mrs. Norman Rosebush at Havelock.

River Valley Women's Institute will hold their children's day at the school house on Thursday, July 2. A pot-luck dinner will be served at noon in the school kitchen. The conveners are Mrs. Percy Utman, Mrs. Ross Bush, Mrs. Glen Morrow and Mrs. Kenneth Myers. There will be various competitions for the children based on conservation, health and creative arts. The topic will be on health. Prizes will be given to the children who provide posters.

Twelve members of St. Paul's A.O.T.S. Club spent the weekend at Lake Simcoe and attended the Keswick conference.

Born at Belleville General Hospital on Monday, June 1st to Mr. and Mrs. Howard Foshay, R. R. 1, Frankford, a son; a brother for Marlene.

Mr. and Mrs. Harper Rollins recently attended the funeral of Mrs. Thomas Sarghison at Havelock.

Mr. and Mrs. Grant Montgomery recently entertained Mr. and Mrs. W. Graham and sons of Reddendale, Ont.

Mr. John Sheridan won several prizes for his light horses at Marville Fair.

Foxboro

FOXBORO — Mrs. Robert Gay left on Thursday to spend some holidays with her sons, Dr. Bill and Dr. Bob Gay, in the U.S.A.

The Foxboro School held its music festival in the United Church Sunday school rooms on Wednesday night. The children did well. Miss G. Pitman, of Stirling, the music supervisor is to be congratulated.

Mr. and Mrs. Bill Kelly were Sunday dinner guests of Mr. and Mrs. Lorne Welman, Carmel, they also visited their grandfather in Madoc in the afternoon.

Mrs. Glen Meyers left on Friday for Calgary to attend the wedding of her daughter, Joan.

HISTORIC STAGE

The Haymarket Theatre in London, rich in stage tradition, was opened in 1720.

Father O'Neil closed the meeting with prayer and a social half hour was enjoyed.

FAMOUS BELL

The historic Liberty Bell at Independence Hall in Philadelphia weighs 2,080 pounds.

ATTENTION!!

ALL FARMERS WHO BUY GASOLINE

VIGOR OIL WILL SELL YOU GAS AT A REASONABLE PRICE

BUY AT VIGOR OIL

WHERE YOU WILL ALWAYS BE TREATED FAIR

PHONE VIGOR OIL TODAY FOR DELIVERY — WO 8-7018

THE BANK *Opens a Modern New Building*

at Front & Bridge Sts., Belleville

Open House—Saturday, June 20th, from 2:30—4:30 p.m.

The new Toronto-Dominion building at Front & Bridge Sts. is open for a preview inspection on June 20th. Between 2:30 and 4:30 p.m. on Saturday you have a special invitation to come and meet the staff and see the attractive, modern, air-conditioned premises. The office opens officially for business on Monday morning June 22nd. Everything has been done to make your visits to The Bank as pleasant as possible. You'll find the same friendly people who have served you so well in the past in brand new surroundings and they are looking forward to seeing you. Plan now to enjoy the friendly, personal attention of the Toronto-Dominion Bank all year round . . . and be sure to enjoy Open House with us on June 20th. Light refreshments will be served.

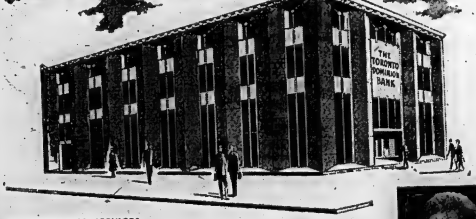

OUR PRINCIPAL SERVICES

Savings Accounts — Safekeeping
Night Depository — Joint Accounts
Letters of Credit — Bank-by-Mail
Current Accounts — Traveller's Cheques
Money Transfers — Foreign Exchange
Securities Bought and Sold

The Manager Mr. A. J. Wolfenden, has more than 29 years of banking experience . . . experience that will help you with all your banking needs.

THE TORONTO-DOMINION BANK

THE BANK THAT LOOKS AHEAD

GIBBARD HOME FURNISHERS — NAPANEE —

RECENTLY PURCHASED BY MR. & MRS. KEN JOHNSTON

Wish to Inform the Residents of this Area of the Following:

—The Business is now under new ownership.
—We have on excessive stock of fine, quality furniture which must be sold at reduced prices to make room for a new and wider selection of House Furnishings.

OUR SPECIAL

STOCK REDUCTION SALE

SALE ENDS SATURDAY . . . ONLY 3 DAYS LEFT TO TAKE ADVANTAGE OF THIS EXCELLENT OPPORTUNITY TO BUY BETTER QUALITY FURNITURE

AT SAVINGS UP TO 30%

Shop Without Obligation — See These Outstanding Values

Living Room Furniture

2-Pc. Shlar Corner Sectional in red. Reg. 419.50	319.50
2-Pc. Seria Sleeper, rose-beige. Reg. 249.00	239.50
2-Pc. Brunswick Chesterfield and chair, brown. Reg. 319.00	279.50
2-Pc. Farmhouse-Gifford Colonial, green. Reg. 495.00	449.50
2-pc. Combo Traditional, tapestry. Reg. 595.95	529.50
2-pc. Barrymore Scandinavian, Couch. Reg. 339.95	299.50
2-Pc. Ivy and Blackhall French Provincial. Reg. 333.57	299.50

Dining Room Furniture

3-pc. Andrew Malcolm French Provincial in Cherry Fruitwood. Reg. 899.95	725.00
7-pc. Kokchial Walnut, 18th Century. Reg. 449.00	395.00
6-Pc. Vilas Red Maple Reg. 218.00	179.50
7-pc. Henderick, Modern. Reg. 419.95	369.50
6-pc. Kaufman, walnut, Swedish Elm. Reg. 295.50	259.50

DAVENOS

2-pc. Shlarliner, red. Reg. 193.00	159.95
2-Pc. Star Davens, green. Reg. 189.00	149.50

BEDROOM SUITES

2-pc. Gibbard Natural Walnut Reg. 399.50	320.00
2-Pc. Gibbard Bronze Mahogany Reg. 449.50	299.50
2-pc. Kroehler Marcella Reg. 289.50	235.00
5-pc. Vilas Solid Rock Maple Reg. 596.75	249.50
2-pc. Andrew Malcolm, Fruitwood, Colonial. Reg. 399.95	325.00
3-pc. Imperial Maple. Reg. 399.50	249.50

Modern Kitchen-Dinette Furniture

7-pc. Coozy Chrome, brown and beige. Reg. 129.50	114.95
8-pc. Liberty Chrome, bronze. Reg. 149.50	119.50
5-pc. Liberty Chrome, Black and White. Reg. 119.95	95.00
5-pc. Liberty Chrome, grey and coral. Reg. 89.50	69.50

SPACE-SAVERS IN ASSORTED COLORS As Low As 59.50

ALL LAMPS & MIRRORS 20% OFF

ODD TABLES & CHAIRS 20% OFF

Free! Everyone who visits our store during the sale will have an opportunity to win a beautiful upholstered SELAIR Chesterfield Chair. Draw will be made on Sat., June 20th.

ITEMS LISTED ARE ONLY A FEW OF THE MANY DOLLAR-SAVING VALUES AVAILABLE

GIBBARD HOME FURNISHERS NAPANEE PHONE 137 AT DUNDAS

WHERE BETTER FURNITURE IS NOT EXPENSIVE

E.R. DALE-HARRIS, F.C.A., has been elected president of the 3,400-member Institute of Chartered Accountants of Ontario at the Institute's fourth annual conference, now being held at the University of Toronto.

A member of the profession since 1938, Mr. Dale-Harris was named a fellow in 1956 and has served seven years on the Institute's Council. He is a partner in the firm of McDonald, Currie & Co., Toronto, a past president of the Toronto branch of the Canadian Red Cross Society and a director of the Eglinton Hunt Club.

DESERONTO

Routine Matters Only Discussed At Council Meet

DESERONTO — Mainly routine business occupied Town Council at their regular meeting on Monday night. The session was brief with Council adjourning shortly after nine thirty.

Mrs. Hattie Brant complained to Council that for the past six years she has been paying taxes on half of Lot 15 on College St. and now finds that the half lot is owned by the town. The matter was referred to the property committee for a search of the title of the half lot in question.

The letter of the Department of Transport regarding the placing of Stop' signs was referred to the police and streets committees, jointly. Council again laid over the matter of ascertaining the cost of sewers and water supply as the report has not yet been received from the Water Resources Commission on the survey they made some weeks ago.

TAX COMPLAINT

The complaint of William McGregor regarding the taxes on his property which he has not yet completed was referred to the Court of Revision.

The by-law to acquire certain lands within the town for the use of the municipality was given two readings with the third reading laid over until a minor detail had been cleared. The by-law however, to regulate the hours that retail grocery stores may remain open was passed without a dissenting vote. The by-law is to be effective the latter part of June and provides a penalty of $500 for an infraction.

The chairman of the Finance Committee, Reeve Alford, brought up the subject of tax arrears and thought something should be on record so that people in arrears could be sued after a certain date. On his recommendation, a motion was passed to the effect that on and after September 15 an injunction shall be taken against any person whose taxes are in arrears prior to 1959. On a recorded vote the council was unanimous in favor of the motion.

In keeping with the procedure of former years, council decided to dispense with regular meetings during July and August.

TOWN HALL REPAIRS

Councillor Howard introduced the problem of repairs to the roof of the town hall. He stated that the tender had been accepted some time ago as doubting had wanted to make certain that the same time ago and nothing had work was done and the repairs were not left until it was too late to do them. The Property committee are to investigate the matter.

The continuation of Centre St. from Main Street to the Bay shore also came under the consideration of Council. It was revealed by Councillor DeHor that there was no access to the Bay for people wishing to launch boats as the Street allowance near the bay was blocked by fish net reels and shacks. The Streets committee is to arrange to have the allowance cleared. The clerk was also instructed to contact the town solicitor regarding the right-of-way that Drave was to turn over in return for the lower portion of Mill St.

SEEK GUNBOATS

HAVANA (AP) — The Cuban treasury has appropriated $9,900,000 for the purchase of 15 coast guard cutters and three motor torpedo boats for the Cuban Navy. The announcement did not indicate where the vessels would be purchased.

Frankford

FRANKFORD — Mr. and Mrs. Doug Gee and family, Kingston, were Sunday supper guests of Mr. and Mrs. Harold McLeod and son, Larry.

Mrs. Mac Wilson and daughter Merrie, of Elmira, are holidaying with her parents, Mr. and Mrs. Clifford Elliott.

Miss Sharon Wood, of Trenton spent the weekend with her grandmother, Mrs. A. Carlisle.

Mr. and Mrs. Stanley Robinson and family, from Midland, and Mr. and Mrs. Roy Graham and family of Pickering, spent the weekend with Mr. and Mrs. C. McClay.

Mr. and Mrs. Bill Morrison and Mr. and Mrs. Danny Morrison and son, of Oshawa, spent Sunday afternoon with Mrs. M. Waddell and son, John.

Mr. and Mrs. Edwin Lott, of Belleville, were Sunday evening guests of Mr. and Mrs. Fred Charlesworth.

Mr. Lorne Martin of Toronto spent the weekend with friends in the village.

The Rev. and Mrs. Gordon Pierce attended the wedding anniversary gathering of their son, the Rev. and Mrs. James Pierce and son Terry, in Oshawa, on Saturday evening.

Mr. and Mrs. L. Purdy, Belleville; Mr. and Mrs. C. Elliott and Mr. and Mrs. D. Flood and son Stephen, were Tuesday evening guests with Mr. and Mrs. Roy Elliott and family, the occasion being Sharon Elliott's third birthday.

SOVIET SCIENCE FICTION

MOSCOW (AP) — A Kiev movie studio has finished the filming of The Sky Calls, a science fiction story about Soviet astronauts on a satellite of Mars, the Soviet news agency Tass reported today.

Crofton

CROFTON — Mrs. D. B. Munro spent Wednesday with her parents, Mr. and Mrs. Henry Vangeesen and David, at Glenora.

Mr. and Mrs. George Hutson spent Thursday with their son and family, Mr. and Mrs. Ted Hutson, at Roslin. Glen returned home with them for a holiday.

Miss Sharon Hall, of Christien Street, was an overnight guest of Miss Sandra Gray, on Friday.

Mr. and Mrs. W. Salisbury and Janet, of Belleville, spent the hrs hour and evening on Saturday with their sister, Mrs. Ernest Crook.

Church services will be changed from Sunday afternoons to evenings at eight o'clock starting on Sunday, June 21st.

Quite a number of the congregation attended the memorial services at Burr's Church, on Sunday.

221 FRONT ST. — Dover's Limited ESTABLISHED 1919 — WO 8-5056

Give DAD a Gift he can WEAR

How to Get Further with Father on His Day . .

GRANDPA IS VERY MUCH IN THE PICTURE, TOO!

Shhh! Dad's "expecting" . . . something to wear, as his Father's Day gift . . . preferably from our always smart selections!

Sport Shirts 3.95 to 12.95 (short or long sleeves)	T-Shirts ... 3.95 to 8.95 (Cotton, Orlon or Banlon)
Cotton Slacks 6.95 to 8.95	Robes .... 17.95 to 29.50
Unlined Jackets 7.95 up	Blazers 34.50
Cardigans .. 9.95 to 18.95	Hankies .... 25c to 1.00
Pullovers 4.95 to 13.95	Windbreakers 7.95 - 24.95
Belts ..... 1.50 to 3.50	Swim Trunks 3.95 to 6.95
Socks ..... 1.50 to 2.00	Swim Sets 9.95 to 12.95
Pyjamas ... 4.95 to 9.95	Play Shorts 3.95 to 5.95
Terylene Shirts 9.95	Tropical Slacks ... 10.95 to 14.95
Cuff Link Sets .. 3.00 up	Sport Coats ... 29.50 up

"HE WILL LIKE IT BETTER IF IT COMES IN A DOVER BOX"

IF STILL IN DOUBT GET DAD A DOVER GIFT CERTIFICATE

Dover's LIMITED ESTABLISHED 1919

BARGAIN PRICES...

ON FATHER'S DAY GIFT ITEMS!!

NO MONEY DOWN and as little as 50c A WEEK

TRANSISTOR PORTABLE RADIOS

A wonderful gift that dad and the family will enjoy.

Priced from 39.95

NO MONEY DOWN

50c A WEEK

PORTABLE BARBECUES

Reg. 6.95 This Weekend Only

4.95

We carry a complete line of barbecues and outdoor cooking equipment. Buy everything you need for

NO MONEY DOWN 50c A WEEK

KODAK MOVIE CAMERAS This Weekend Only

29.95

NO MONEY DOWN 50c A WEEK

KODAK 8 mm. MOVIE FILM Reg. 4.98 This Weekend Only

3.90

IN DASH FIT TRANSISTOR CAR RADIOS

A gift dad will really appreciate for years to come.

49.95

NO MONEY DOWN 1.00 A WEEK

Give Dad An ELECTRIC SHAVER

This Weekend Only

1/4 OFF

NO MONEY DOWN 50c A WEEK

ELECTRIC POWER TOOLS

- Electric Drills
- Jig Saws
- Hedge Trimmers
- Etc.

1/4 OFF

NO MONEY DOWN 50c A WEEK

POWER MOWER Clearance!

REAL VALUE!

A gift that will give dad many more hours of leisure this summer and for years ahead. Buy now at this clearance price and save.

35.95

NO MONEY DOWN - 50c A WEEK

ELECTRIC TV Antenna ROTORS

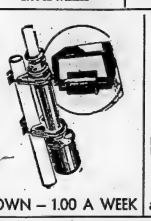

You'll give dad more TV enjoyment! Completely installed with new lead-in and guy wires.

58.00

NO MONEY DOWN — 1.00 A WEEK

See Our Selection of LAWN CHAIRS and CHAISE LOUNGES

NO MONEY DOWN and as little as 50c a Week

GYM SETS

2 Swings and Glider

THIS WEEKEND ONLY

15.95

NO MONEY DOWN - 50c A WEEK

CLEARANCE

Kiddies' pup tents, Tee-Pee tents, Hikers' tents.

1/4 OFF

GENDRON CRIBS and WET PROOF MATTRESSES

This Weekend Only

1/4 OFF

TRADE-IN YOUR TELEVISION

Booth made a special purchase and will allow you

UP TO 125.00

For Your Old TV set On A Brand New

Admiral

With all the latest features.

NO MONEY DOWN

BOOTH RADIO & TELEVISION LTD.

170 Front St. (Opp. City Hall) Dial WO 8-5785

— BELLEVILLE —

Second Section

The Ontario Intelligencer

Pages 15 to 28

BELLEVILLE, ONTARIO, THURSDAY, JUNE 18, 1959

Production Lines Which Have Turned Out 400 Viscount Airliners Grinding to Halt

WEYBRIDGE, England (CP)—The mile-long production line which have turned out more than 400 Viscount airliners are nearing a halt. The Viscount, as far as advance orders are concerned, has become obsolete.

When production of the four-engine, turbo-prop airliner stops after the fifth plane it will put the finishing touches on the greatest success story in British long and varied history of civil aviation.

But the aircraft itself is by no means finished. The Viscount, front-line plane for 41 airlines in 23 countries, will be around for many years yet. Fifty of the aircraft are in service with Trans-Canada Air Lines.

The dramatic story goes back to 1944 when Vickers-Armstrongs Ltd. first equipped the airplane with straight jet engines. But before the aircraft flew, Rolls-Royce Ltd. developed its turbo - prop Dart engine and the Viscount was redesigned around the new power plants. In July, 1948, the first Viscount 630 took to the air.

BLEAK PROSPECTS

At that time, prospects of selling the 32 - passenger aircraft looked bleak. British European Airways had just acquired some Dakotas—the world's engine ambassadors and appeared uninterested in the Viscount. Other airlines seemed equally unimpressed.

Even if it was found that Rolls-Royce had underestimated the power of the Dart engine by only per cent. This added Vickers-Armstrongs to design a bigger Viscount capable of changing engines. In 1950, the Viscount 700, capable of carrying 53 passengers, was in the air and BEA ordered 20.

Other orders soon trickled in. Air France wanted 12, Aer Lingus 2 and Trans-Australia and the most important order, for 15, came from Trans-Canada.

"TCA said they would take the Viscount only if about 80 modifications were made," the company spokesman said. "If we accepted this order it would mean 300,000 design man hours—by modify the aircraft—more than went into the original design."

The company accepted the order.

ORDER FOR SIXTY

When the manufacturers finished the initial modifications to oil changes, cabin redesigning, pressurization and heating and air-con instrumentation, it required little additional work to give the Viscount 725, certificate of airworthiness. That's when Capital Airlines of Washington ordered it and placed an order for 60.

"If we hadn't got that first TCA order we might never have got into the American market," says Vickers spokesman. The company made the aircraft popular with American airlines which previously operated American planes.

Senate Rejects Proposal of Bank Committee

OTTAWA (CP)—The Senate, in the words of its members, has struck a blow for taxation by Parliament rather than by cabinet order.

Following a lengthy debate, the upper chamber rejected on a voice vote Wednesday night the proposal of its banking committee and approved a government bill that incorporates the current tax on exported electricity into the Excise Tax Act where only Parliament can change it.

For the last 33 years the tax, which yielded $1,400,000 last year, has been imposed by cabinet order. First in 1925 at $5 per horsepower exported, it has been unchanged since.

By a vote of 13 to 12 the banking committee recommended that a government proposal to put the tax under the Excise Tax Act be turned down and the issue thrown back.

SAYS POINT OBSCURED

Senator Salter Hayden (L—Ontario) charged that in unrescinded and intemperate language those opposed to the committee's suggestion sought to obscure the point at issue under an inflated and swollen picture of danger to the rights of Parliament.

But following his address, the Senate rejected the committee's recommendation.

Earlier, a group of Liberals, Senator Walter Aseltine, government leader, appealed to the senate to "get away from the wrangling of special interests but attend to the duty which is ours—to give, by order-in-council or by regulation of the cabinet . . . is not ordered by law in which to raise revenue."

Senator David Croll supported the Progressive Conservative point of view, as did the then industrialist Axel Nesbitt-Gren and other power interests urged to oppose the committee's recommendation.

Senator Croll said:

"The bitterness of Canadians in the Atlantic Ocean. The trip is expected to take 10 weeks. The adventurers, Richard Mellach, skipper, Albert Barth and Robert Franz—hope to travel on ocean currents and make occasional use of a small sail. Trouble cropped up early as the boat was being towed 80 miles out to sea by a trawler — two of the adventurers became seasick. (CP Photo).

CAST ADRIFT — An 18-foot steel tank named Diogenes and with three Montreal men aboard is cast adrift off the coast of Newfoundland in the first phase of its attempt to float across the

Deficit in Foreign Trade Of Goods, Services in First Quarter Totals $450,000,000

OTTAWA (CP)—Canada's deficit in foreign trade of goods and services in the first quarter of the year stood at $450,000,000, a sharp increase from $282,000,000 in the corresponding period last year.

The figures of statistics reported today that the increase was due largely to a trebling of the deficit on the balance of trade in goods, from $63,000,000 a year ago to $188,000,000 this year.

The deficit in non-merchandise transactions, such as investment, tourist spending and gold shipments amounted to $262,000,000, up from $219,000,000.

The deficit figure means that in the first three months of the year, Canada imported more goods and services than it exported.

LARGEST SINCE 1957

It is the biggest quarterly deficit since the first quarter period of 1957, when it stood at $528,000,000.

The bureau of statistics said that the deficit on the trade of value of imports while the imbalance in non-merchandise transactions resulted from large Canadian tourist spending abroad, larger payments of interest and dividends to foreign investors and a temporary reduction in gold shipments.

The bureau said the rise in the deficit in the trade of services has been rising steadily since 1952.

Dealing with the deficit in trade of goods, the bureau said imports normally increase in periods of increasing output and business activity in Canada.

FEW CHANGES

There were few changes in the direction of trade, with moderate increases in shipments to the U.S. and Britain, and some declines in exports to Europe and Latin America.

The deficit on travel and tourist spending rose from $80,000,000 to $84,000,000, mainly as a result of higher Canadian spending in the U.S. and overseas.

The deficit on income accounts rose to $170,000,000 from $94,000,000 as Canadian receipts from investments abroad slipped and payments to foreign investors increased. The increase in dividend payments abroad resulted from larger transfers by subsidiaries to parent companies in the U.S.

Federal government contributions abroad declined in the quarter to $,000,000 from $13,000,000.

APALACHIN HOST DEAD

JOHNSON CITY, N.Y. (AP)—Joseph Barbara Sr., died Wednesday night, with the secret of the underworld convention at his home in Apalachin still intact. Barbara, 53, suffered a heart attack May 27. After the notorious meeting of hoodlums at Apalachin Nov. 14, 1957, he faded questioning by pleading illness.

'Just a Second'

Britannia Will Get Welcome Entering Harbor

TORONTO (CP) — The royal yacht Britannia will sail between two lines of lake boats and ocean ships for about three miles before entering the western channel to Toronto harbor on her June 29.

Queen Elizabeth and Prince Philip will be cheered by the crews lining the rails of ships and the vessel will greet the royal yacht with prearranged whistle blasts.

The review of merchant shipping has been organized by the Dominion Marine Association and the Shipping Federation of Canada.

It is hoped that about 22 ships will participate and at least four companies have already indicated that some of their vessels will be in the lineup.

Officials of Upper Lakes Shipping hope to have their new bulk carrier, Seaway Queen, on hand after her maiden lake voyage.

The Seaway Queen is 717 feet long, almost twice the length of the royal yacht.

The two rows of ships will be in direct alignment with the western channel. They will be anchored more than a mile from shore so that the view of spectators watching from the Canadian National Exhibition grounds will not be obscured.

BLAME WORKMANSHIP

TORONTO (CP)—The collapse of a bridge framework on Highway 401 near here June 2 has been blamed on "poor workmanship and material." Six workmen were injured, W. J. Fulton, Ontario deputy minister of highways, said the contractor, Spar-Way Construction Company, has accepted full responsibility.

Service Vote Could Change Some Ridings

TORONTO (CP)—Tabulation of the service vote in the June 11 Ontario election will continue today and announcement of results is expected Monday.

Chief Election Officer Roderick Lewis said he expects counting of votes cast by Ontario servicemen stationed in Canada and the United States will be completed Saturday and the overseas vote by next Monday. He plans no announcement until the counting is finished. Mr. Lewis won't know until the count is complete how many service votes are cast in each riding.

Standing in the 98-seat House on basis of the civilian vote: Progressive Conservative 71, Liberal 25, CCF 2.

The constituency with the narrowest winning margin in civilian voting is Kenora where Liberal Fred Wren, member since 1945, had a four-vote edge over Howard Keffer, Progressive Conservative. Mr. Wren said 4,311 votes; Mr. Keffer 4,307 and W. C. Sherman, CCF, 1,491.

In the 1955 election, 14 service votes were cast in Kenora. Of these, Mr. Wren and four for his Conservative opponent.

OPEN AT CLOSE

The riding is noted for its close races. Mr. Wren's final margin in 1955 was 11 votes. It was 133 in 1951. A Conservative candidate lost by 190 votes and a CCF candidate won by 190 in 1945.

There are four other seats where the winning margin in the latest 11 civilian vote was fewer 200.

Only in one—Ottawa East—was the total service vote in 1955 larger than the June 11 civilian vote winning margin. Progressive Conservative Jules Morin won re-election in Ottawa East in 1955, Mr. Morin by 1,220, his Liberal Paul Leduc, one-time Ontario mines minister, 0f the New Democratic and the CCF 12.

Other close margins:

Glengarry—Liberal opponent Fernand Guindon defeated Liberal W. J. Macdonell, 5,244 to 5,198, were 13 service votes in 1955.

Oxford — Liberal Gordon W. Innes won by 271 over Conservative Thomas Dent, Jr. There were 32 service votes cast.

Toronto Woodbine — Ken Brydon, CCF, won by 297 over Conservative Harold Fishleigh. There were 34 service votes in 1955.

In the 1955 election, service men cast 4,681 votes. Liberal candidates received 2,244 or 48 per cent; Conservatives 2,150 or 46 per cent; CCF 287 or 6 per cent; others 4%, less than one per cent.

Civilian vote percentages in 1955 were PC 48, Lib 32, CCF 17, other 2.

Senators Insist Guns Be Loaded And Working

WASHINGTON (AP)—Senators set out today to investigate claims of making it as certain as possible that guns aboard Polaris patrol planes fly with guns loaded and in working order.

Democratic Senator Styles Bridges of New Hampshire joined Democratic Senator Thomas Johnson of Texas in a demand that steps be taken to see to it that no "dud" guns are sent aboard when the converted navy anti-submarine planes take off on their long MiG fighters this week over the Sea of Japan.

Our planes should be fully armed and have their guns ready to fire," Bridges said. "Reports indicate that some of their guns will be fired on."

HAD ONLY ONE GUN

Johnson and Bridges said Wednesday that they were left at the mercy of Navy Communist fighters when their one operative gun in the tail assembly was knocked out. Only a short time ago the proposals for romantic love and sex as the only basis for a marriage.

Welfare needs now arise more from affluence than from poverty, he said.

ADRIFT NEAR FALLS

NIAGARA FALLS, N.Y. (AP) Two boys were rescued from the Niagara River about 2¼ miles above the falls Wednesday after their motorboat ran out of gas. William Samuels, 16, and Kenneth Burns, 17, used oars to guide their 13-foot outboard to a breakwater that juts into the middle of the river. Firemen took them off the tiny island in an amphibious vehicle.

Metropolis vs. Dream-Tinged Frontier Mining Town Gives Professors Chance to Argue

OTTAWA (CP) — Two Toronto university professors pieced together the characteristics of two types of Canadian communities—the worn and sprawling metropolis and the dream-tinged frontier mining town.

Town planner Anthony Adamson and sociologist Oswald Hall headed into their discussions—under the title of Communities in Crisis with staunch defences of their subjects.

Both addressed closing sessions of the Canadian Welfare Council annual meeting.

"Sprawling and lethargic . . . ancient and travel-weary," said Dr. Hall of the metropolis, as he prepared to discuss the welfare problems in a newly-established community, Elliot Lake, a uranium mining community some 80 miles northwest of Sault Ste. Marie, he said 5,311 voters.

SAYS METROPOLIS "HEART"

Mr. Adamson said the metropolis, rather, is the "heart" of Canada from which the motive force for all advances in welfare field flows.

"Middle class suburbias like Elliot Lake, transplanted into the wilderness to house men, to dig uranium, to destroy the hill cities of the bad people are of no consequence and it is no wonder that they have to go and get drunk in Blind River every Friday night," he said.

Opening salvoes fired, the two Toronto men commenced into perspective.

Dr. Hall warned that in developing communities the Protestant-Roman Catholic balance must be taken into account.

PROBLEM FOR AREA

In Elliot Lake's early days all recreation facilities, "innocent and otherwise," were located outside the community and produced more crime and serious problems on the neighboring communities' facilities and police forces.

"Such a pattern, of going out of town to find good vice must become relatively enduring," he said.

At Elliot Lake, with its homogeneous housing pattern, an extremely egalitarian population and up of migrants who may settle, stay awhile or simply float through the community, and its characteristics as a company town, the problem of the facilities of nearby communities, Dr. Hall said.

There was ambiguity in the party to be played in social service by public welfare and by the mining industry in the frontier community.

SYSTEM COMPLICATED

"The increasingly slovenly borderline between business government and welfare operations will complicate the system of social welfare," Elliot Lake an unexpected degree."

There was little separation between consumer, government and industry, and, in an attempt to avoid the "company town" situations, more welfare services may be undertaken by the industry than otherwise would be the case.

Professor Adamson found in Canada's six metropolitan cities potential populations of 5,000,000 to 10,000,000 people in which their environment will make or break the well-being of the nation.

CAN IMPROVE CITIES

Canada's cities can stay, but they could be improved and guided with intelligence and imagination, he said.

Mr. Adamson said it was difficult to find a metropolitan centre which show that in Ontario since 1950 the divorces of parents with children under 21 years of age increased 100 per cent, while the rate per cent of divorces in Toronto.

It was not known whether these divorces were the result of environment, high wages promotion or the pressure of the propa-

Welfare Council Offers Different Views on Pension

OTTAWA (CP)—The Canadian Welfare Council heard opposing views Wednesday on payment of old age pensions.

"Canadian old-age pensions do not make sense today," said Andy Andras, director of legislation for the Canadian Labor Congress. The $55-a-month pension for those over 70 was "no longer adequate for a substantial part of the population to live at a subsistence level."

Mr. Andras spoke as a member of a panel discussion at the closing sessions of the welfare council's three-day annual meeting.

WARNS OF PRESSURES

C. H. Dimock of Toronto, of the Canadian Life Insurance Officers Association, told the panel:

"Governments are often called to do not only the things governments can do, but also the things most of us could do for ourselves.

"It seems most urgent that we forestall pressures, when our governments consider introducing new rules to the neglect of their more economical predecessors."

Harvy Perry of Toronto, of the Canadian Tax Foundation, called for a more liberal attitude toward future increases in old age pensions, "when we should equal total payments, he said.

With present old age security payments, Mr. Perry added, "there is strong argument for subjecting them to payroll tax in a revenue source rather than using personal and corporate income taxes."

FAULTY PRACTICES

Dr. Elizabeth Govan, from the University of Toronto's school of social work, said the public opinion against means tests — required for most supplementary pensions—"has developed largely because of degrading administrative practices." She did not elaborate.

Leclen Masse of Hull, Que., was elected president of the welfare council.

Boost Notices Sent Out Before Bill Is Passed

OTTAWA (CP) — The Unemployment Insurance Commission had inadvertently sent out some notices of increased rates in the insurance rates, even though Parliament has not yet approved of the increases.

Labor Minister Starr, replying to Wednesday's M.P.U. Martin (CCF—Timmins) who raised the matter in the Commons, said it was not the commission's intention to circumvent Parliament. He explained that it had prepared in anticipation of the bill's passage.

Instructions had been given that there are to be no collections until the legislation was approved, but "unfortunately" some of the notices went out. On the mail last week, Mr. Starr said.

Martin, speaking during clause-by-clause study of the legislation, said he received a letter Tuesday from St. Catharines saying the notices had been received in an office there, causing great confusion.

The notice said the new rates of payment in the insurance premiums were going into effect June 28, Mr. Martin charged that by allowing such erroneous notices to go out the government was encouraging arrogance and a tendency to use its big majority to ride roughshod over Parliament and the people of Canada.

It seemed, he added, that the government was going to make up its mind on changes in rates even before Parliament had acted on even before advice had been received from various organizations involved.

11 CHEQUE CHARGES

STRATFORD (CP) — Henry Wilson Mavin of Stratford, Ont., was remanded in custody Wednesday until June 24 when he pleaded guilty to 11 charges of false pretences involving several banks. Detective Mark Anthony testified Mavin had dealings with banks in Guelph, Simcoe, London, Kitchener and Wilsonburg between April 9 and June 4.

Woman Juror Tips Liberace Off He Had Won Libel Suit

LONDON (AP)—A grey-haired woman member of the jury that awarded Liberace libel damages of £8,000 against a London newspaper turned up at his hotel afterward and told Liberace who thought he was "wonderful"—"a real smasher."

Three minutes before the High Court verdict was announced Wednesday, Liberace's mother, 70-year-old Mrs. Jean Friend, had given the American pianist-showman a broad wink to tip him off that he had won his suit against The Daily Mirror.

Mrs. Friend's wink came as the court crossed the threshold for the verdict. The jury was out three hours and 22 minutes.

Liberace, wearing a subdued dark grey suit and a patterned grey silk tie, swept in with his entourage. He was mopping his brow with a monogrammed handkerchief.

His gaze travelled over the 10 men and two women of the jury box in the front row sat Mrs. Friend.

SMILES, WINKS, NODS

She smiled, winked and nodded. Then Liberace smiled silently: "It's all right." Murmurs of "he's won" ran through the courtroom.

Three tense minutes ticked by before the official announcement that the jury had handed in a verdict in favor of Liberace.

Liberace announced he was "delighted at my complete public vindication."

The singer announced it will file an appeal. It devoted three the verdict, including a photograph of a smiling Liberace. There was no editorial comment and there was no mention of Mrs. Friend.

After the verdict Liberace hurried through a throng of women fans, some of whom cried "well done." He was driven to the nearby Savoy Hotel and immediately telephoned the good news to his mother in California. Newspapers said he then asked Mrs. Friend and two companions to join him.

Liberace's mother-in-law, Mrs. Frances Williams, told reporters in suburban Chiswick.

"I just wanted to shake hands in the courtroom, Mrs. Friend said:

"Oh, dear, I hope I didn't do anything wrong." Poor Liberace looked so terribly tired and I thought he needed cheering up.

"But I just can't help showing my feelings. I was a very emotional person. Any woman would be. Liberace is very nice. I really liked him, and I think he is a real smasher."

NOT INTIMIDATED

Mrs. Friend hastened to add: "Of course I didn't let my feelings run away with me. I was sitting on the jury."

At Chiswick Liberace told a cheering audience:

"It has been said many times by ladies and gentlemen, that English justice is the fairest in the world. I am very proud to be a citizen of that now."

Mrs. Friend, a seat at the plane, seated as usual with his can-delabra trade - mark, then "scrambled" to get a seat on the south beach for a change."

Liberace's pianist and orchestra shouted back: "Come down here if you want a softer one."

CIRCULATION ELECTION

NEW ORLEANS (AP)—Louis T. Colvey, circulation manager of the Montreal Gazette, was elected president of the International circulation managers association Wednesday.

Latta

LATTA — Miss Pauline Parks of Kildaire spent the weekend with Mrs. Dorothy Parks.

Mr. Will Rollins, Peterborough, visited his brother and sister-in-law, Mr. and Mrs. John Rollins on Sunday.

Mrs. Frank Treverton of Belleville spent Friday afternoon at the home of her son and daughter-in-law, Mr. and Mrs. Charlie Treverton and had supper with Mr. and Mrs. Harold Treverton.

Mr. and Mrs. Wallace Reid and baby spent Sunday afternoon with Mr. and Mrs. Tom Reid.

Mr. Howard Lloyd of Brantford, and Mrs. Gladys Bowman were Saturday night supper guests of Mr. and Mrs. Ralph Wilder.

Mrs. Floyd Ray and Miss Faye Rollins spent Saturday with her sister, Mrs. Doug Sweeting, at South Monaghan.

Mr. and Mrs. Milton Treverton called Thursday evening on Mr. and Mrs. Harold Treverton and Carol.

Mr. and Mrs. Jack Gow and Mr. and Mrs. G. Gow spent Sunday dinner hour with Mrs. Joseph Gow and Betty.

Mr. and Mrs. Charles Dickens called Tuesday evening at the home of their daughter, Mrs. Roy Godbout, Mr. Godbout and baby.

Mr. and Mrs. Ralph Wilder spent Sunday tea hour with Mr. and Mrs. W. Lloyd.

Deepest sympathy is extended to the family of Mrs. Horace Casey, her mother Mrs. W. Bradshaw, and Mrs. C. Gibson.

Mrs. F. Creeper spent the weekend with Mrs. Platt and Beryl.

Mr. and Mrs. Don Meeks and baby s at Saturday night supper hour with Mr. and Mrs. Ralph Wilder and Bobby.

Mrs. S. Cooley, Mrs. Arthur Treverton, Helen and Donnie, spent Wednesday afternoon with Mrs. Charlie Treverton.

Wednesday evening callers at the Treverton home were: Mr. and Mrs. Grant Kerr, Mr. and Mrs. Arthur Treverton, Helen, Donnie, George and Paul; Mrs. S. Cooley, Mr. and Mrs. Arnold Dilts, Margy and John.

Mr. and Mrs. G. Gow had supper Saturday evening with Mr. and Mrs. Jack Gow.

Mr. and Mrs. J. Green and family spent last Sunday with Mr. and Mrs. Tom Reid.

Miss Frances Sullivan spent a few days recently with Mr. and Mrs. Clarence Hall.

Mr. and Mrs. Horace Palmer called on Mr. and Mrs. D. Rowe on Sunday afternoon.

Mr. and Mrs. Jack Gow had Sunday supper with Mr. and Mrs. D. MacInnis, Belleville.

Mr. and Mrs. David Wilder and Bobby were Sunday night supper guests of Mr. and Mrs. Ed. Pope.

Mr. and Mrs. Lorne Reid of Port Hope, are spending a few days with Mr. and Mrs. Clarence Parks and family.

Mr. and Mrs. Harold Skelly spent Thursday evening with Mr. and Mrs. Art Wright and family.

Many friends and neighbors gathered at the home of Mr. and Mrs. Clarence Parks recently where a miscellaneous shower took place in honor of the newlyweds, Mr. and Mrs. Lorne Reid. Everyone was invited in and a delicious lunch was enjoyed by all. Mr. and Mrs. Reid will take up residence in Port Hope.

Congratulations and best wishes are extended to Mr. and Mrs. J. Smith (formerly Dorcas Peacock of Plainfield) on the arrival of their daughter.

A number of W.M.S. members from the community attended an enjoyable meeting held at Carmel. Mrs. Aiton showed slides of her trip to the Holy Land.

Mr. and Mrs. F. Wannamaker and family spent Sunday in Kingston with Mr. and Mrs. Doug. Wannamaker.

Mr. and Mrs. Gary Gow have taken up residence in Frankford.

Mrs. Alice Moore spent a recent week-end with Mr. and Mrs. Ralph Wilder.

Mr. H. Baldgey and friend called on Mr. and Mrs. Ralph Wilder on Saturday.

Mr. and Mrs. G. Cronkright and Carole and Mr. and Mrs. J. VanNorman were Sunday dinner guests of Mr. and Mrs. L. VanNorman and family.

Mrs. Clarence Hall and Miss Frances Sullivan called on Mrs. Clarence Platt and Beryl on Tuesday afternoon.

Mr. and Mrs. Guy Osborne and Mr. and Mrs. F. Wannamaker, spent Saturday evening with Mr. and Mrs. D. Parks.

Mr. and Mrs. Clifford Balch, Jr., called Thursday evening on Mr. and Mrs. Charles Parks and family.

Mr. and Mrs. Charles Dickens called last Tuesday evening at the home of Mr. and Mrs. Charles Treverton.

Many members of the Women's Institute of the community attended the tea and bazaar sponsored by the Bethel Zion Institute.

Mr. and Mrs. John Farrell, Moira, called on Mr. and Mrs. Horace Palmer Thursday evening.

Mr. and Mrs. Charles Treverton and Clare spent Sunday dinner hour at the home of Mr. and Mrs. Arthur Treverton and family.

Mr. and Mrs. Don Sweeting from South Monaghan, spent the weekend with her parents, Mr. and Mrs. R. Rollins and family.

Mr. and Mrs. Clifford Balch, Jr., of Belleville, called Thursday evening at the home of Mr. and Mrs. Clarence Parks and family.

Miss Faye Rollins visited Mrs. Floyd Ray on Friday.

Invitation Sets Off Fireworks In Legal Circles

BLOWING ROCK, N.C. (AP)—Actor Raymond Burr who plays Perry Mason, the lawyer who never loses a case—is scheduled to address the convention of the North Carolina Bar Association—and the invitation has set off some legal fireworks.

Superior Court Judge Frank Armstrong won't be in the audience. The judge, protesting the bid to Burr to speak Friday, said:

"I see about as much of Perry Mason on television as I care to because my children watch it at home.

"Perry Mason's program bears no semblance of the correct and proper means of administering justice, or the proper conduct of the lawyer in trial of a criminal case."

Pay Television In Canada Before End of Year

LOS ANGELES (AP) — Pay television will be in operation in Canada before the end of the year Louis A. Novins, president of International Telemeter Company, said Tuesday.

The Canadian operation is under the name of Famous Players Canadian Corporation Ltd., headed by J. J. Fitzgibbons of Toronto. Novins said the system will be operated via Bell Telephone Company of Canada wire facilities.

Telemeter's programming will consist of three shows televised simultaneously on one wire, so the paying viewer would be able to have a sports program, a motion picture of a local show available at the same time.

Novins said he anticipates pay-TV will be inaugurated in the United States before too long. He said at least 10,000 coin boxes suitable for attaching to home sets will be coming off the assembly lines each day by the end of the year.

PRESIDENT TAKES HAND

TORONTO (CP) — Capt. William V. Bradley, president of the International Longshoremen's Association, was expected to arrive today from New York to try to settle disputes in the TLA's Toronto local. Last week a mass meeting of Local 1842 voted to strike Toronto docks if ILA-appointed trustee Ben Doherty attempts to give any more orders.

Historical Plaque Unveiled

One June 7, an historical plaque to commemorate the old White Chapel was unveiled near Picton. This plaque is one of a series being erected throughout the province by the Archaeological and Historic Sites Board of Ontario which functions under the Department of Travel and Publicity. Shown in the picture left to right are: Front row, Judge Gerald F. Smith, president of the Lennox and Addington Historical Society; Mayor H. J. McFarland of Picton; Karl Conger, MBE; Ern Ward, warden of Prince Edward County; the Rev. J. F. Whiteley, B.D., minister of Picton United Church. Back row, the Rev. A. G. Reynolds, D.D., archivist-historian of the United Church of Canada; Miss Grace Conger, a great-granddaughter of the donor of the property; Norris Whitney, MPP and Dr. Wilfrid Jury, representing the Historic Sites Board.

KU — KITCHEN MODERNIZING — YOUR FAMILY DESERVES "KU" SAVINGS & PROTECTION — ELECTRICAL CODE OF AMERICA

WALTER WESTFALL
Electrical Contractor

EDWIN L. GAUDAUR
Radio & T.V. Service

Your "KU" RELIABLE BUSINESS DIRECTORY of only voluntary "KU" Club members in good standing, consisting of anyone regardless of their occupation, serving the needs of all who cannot afford professional advice —qualified and pledged to comply with all "KU" requirements in providing "KU" original benefits of The Owner's Choice, protected by a signed one year unconditional guarantee on materials, workmanship and to correct any mistakes at their own expense.

STOP, THINK — Why sign to pay for one PROMISE? Free "KU" Information from Brenton's, Carbyville, Ont.

Watch for this directory every Thursday.

C'mon DIVE IN...

"Swim In Your Own Pool In Your Own Yard"

WE WISH TO ANNOUNCE THAT WE HAVE BEEN APPOINTED BY THE INTERNATIONAL SWIMMING POOL CORPORATION AS

EXCLUSIVE DEALERS FOR THE

Esther Williams SWIMMING POOLS

IN THE

Belleville - Trenton - Picton and Napanee Areas

FOR INFORMATION TELEPHONE

JAMES LIGHTFOOT - Belleville - WO 8-6779
OR WO 2-2077 AFTER 6 P.M.
or ARTHUR MILLER - Belleville - WO 2-2437

LIGHTFOOT CONSTRUCTION LIMITED

283 MOIRA STREET EAST — BELLEVILLE

MORE BOATING FUN... for DAD!

WITH THESE POPULAR BOATING ACCESSORIES

If dad is a boating fan, a gift for Father's Day is no problem. Just look at this wonderful assortment of accessories that will make him happy . . . and give the family more boating fun as well!

BUY EVERYTHING YOU NEED TO EQUIP HIS BOAT FOR

NO MONEY DOWN

And as little as 1.00 A WEEK

- Life Jackets
- Bow and stern lights
- Water Skis
- Trailer winches
- Gas cans
- Windshields
- Steering Wheels
- Remote controls
- Paints and varnishes
- Speedometers
- Compasses
- Fenders
- Spotlights
- Trailers
- Boats and Motors
- Marine Hardware

USED MOTORS PRICED FROM 39.95

OPEN EVENINGS 'TIL 9 O'CLOCK

BOOTH MARINA

32 SOUTH FRONT STREET — DIAL WO 8-8484

Kill off June Bug Grubs Now

The white grub—lives destroying larva of the June beetle

June beetles are in the news again — that's the big, brown beetle that flies so clumsily, making so much noise — there are reports of great swarms of them from all over the province.

June beetles have become quite a nuisance and they cause a lot of damage — particularly when they are in the larval or white grub stage. In no time at all these nasty little critters can turn your lawn into a ratty bush carpet of green into a dull, lifeless, brown mat.

But you don't have to endure white grubs . . . you can do something about them. In fact, you can control them for up to three years with just one treatment. That's because the June beetle has a three year life cycle . . . first the adult lays the eggs . . . then two or three weeks later the eggs hatch into white grubs. The white grubs feed all the rest of that summer on decaying vegetable matter and the roots of living plants — namely your grass! The grubs spend the winter deep in the soil, then, in the spring they push their way up just under the surface of the soil. Then they start their second season as grubs and this is when they do the most damage — feeding ravenously all summer long. The third year of the cycle, the white grubs feed as before, then turn into the adult beetles which stay in the soil till the next spring when they emerge and start the cycle all over again.

Now, if you can kill off all the grubs and adult June beetles in your lawn in one year, it follows that you have a pretty good chance to be relatively free of grubs for three years.

There are several good white grub controls on the market, but the best of them contain dieldrin, a high potency insecticide that kills all stages of June beetle development quickly and surely. You just spread the dieldrin insecticide evenly over the grass, then wash it into the turf with a good soaking from the hose. That's all there is to it, and your lawn is protected from white grub damage for two to three years.

But here's something you should keep in mind. Most folks don't know that their lawns are infested with white grubs until the damage is done, then it's too late and they have to start their lawns all over again. To make sure you are not wasting your efforts this year, treat your lawn against white grubs now, even though there may be no indication of white grub activity yet . . . as they say, it's better to be safe than sorry.

Rawdon

RAWDON — On Thursday afternoon Mrs. Archie Bailey was hostess at her home for the Carmel W.A. meeting. The program consisted of readings by Mrs. Joe Grills and Mrs. Ray Hagerman, and a piano solo by Miss Dorothy Johnston.

Mrs. Arthur Prear gave a concise report of the recent W.A. convention held in Bridge Street United Church, Belleville.

The hostess conducted a contest, after which the ladies committees served light refreshments.

Two newly married Rawdon couples visited at the same home one evening last week while on their wedding trip. Mr. and Mrs. Gerald Russell and Mr. and Mrs. Harry Brown were overnight guests at the home of Mr. and Mrs. Jim Vandervoort, at Branford, Ont. Both couples met unexpectedly at the Vandervoort home.

Mr. and Mrs. Wilfred Sine entertained on Wednesday Mrs. K. B. Henry, Buffalo, N.Y., and Miss Gena Spry, Stirling.

Many Rawdonians extend congratulations to Mr. Keith Brown of Peterborough, who was successful in his bid for a seat in Parliament on Thursday.

Keith was born at Stanwood and came with his parents, Mr. and Mrs. Roy Brown, to the 13th line Rawdon, where his father was cheesemaker at the old "Maple Leaf Cheese Factory." Later his father was in charge of the Ebrold Cheese Factory.

Keith has many relatives and friends in Rawdon township who spent Thursday evening listening to the results on TV and radio.

Park Museum Open Daily

PEMBROKE — The museum in Algonquin Park is now open to the public daily until Thanksgiving Day, the Ontario Department of Lands and Forests announces. Previously it had been only on weekends.

In store for visitors are displays of various species of fish, reptiles, amphibians, birds and mammals native to Algonquin Provincial Park. In addition one entire display section is devoted to the history of human occupation in Algonquin Park.

Groups desiring talks or conducted tours are advised to contact G. E. Taylor, park naturalist, Algonquin Park P.O., Ontario. The summer program of illustrated talks and scheduled nature hikes will begin on July 1 and continue until Labor Day. Copies of this program may be obtained at the district office of the Department in Pembroke or at least at the east and west gates of the park, or the Deputy Chief Ranger headquarters at Cache Lake in Algonquin.

The museum is located on the shore of Round Lake at milepost 12, 2½ miles west of Cache Lake and about 35 miles west of the east park entrance near Whitney.

PRECARIOUS PERCH

PASSAIC, N.J. (AP)—A man police said had been drinking was rescued from a 200-foot water tower Monday and wandered around it for three hours until a priest and firemen brought him down. Augustine Le Prete, 44, was held on a disorderly-persons charge.

(ADVT.)

If You're TIRED ALL THE TIME

Now and then everybody gets a "tired-out" feeling, and may be bothered by backaches. If nagging or nothing seriously wrong, just a temporary condition caused by urinary irritation or bladder discomfort. That's the time to take Dodd's Kidney Pills. Dodd's help stimulate the kidneys to relieve this condition which may cause backache and tired feeling. Then you feel better, rest better, work better. Get Dodd's Kidney Pills now. Look for the blue box with the red band at all drug counters. You can depend on Dodd's.

UNEMPLOYMENT

WITHOUT JOBS AND SEEKING WORK

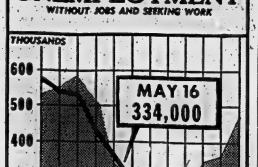

JOBLESS DROP — The government has recorded another drop in unemployment. Figures released Tuesday show there were 334,000 without jobs and seeking work at May 16. This is a drop of 111,000 from figures of a month earlier.

This graph, based on government statistics released in Ottawa, traces unemployment figures through 1958 and for the first five months of this year. Unemployment this year hit a winter high of 538,000 in January. (CP Newsmap.)

WELLINGTON

Two Anglican Congregations To Hold Meeting

WELLINGTON — During the weekend of June 20th-21st the two congregations, comprising the Anglican Parish of Wellington-Hillier, will join together to observe their anniversaries. This year is the 125th anniversary of Christ Church, Hillier and the 100th of St. Andrew's, Wellington. A congressional potluck supper on Saturday at the town hall, Wellington.

On Sunday the two congregations will join for an anniversary service at 11 a.m. in St. Andrew's Church. The guest preacher at this time will be Archdeacon J. B. Creegan, rector of Christ Church, Belleville and Archdeacon of Ontario.

GETS TOP POST

BUFFALO, N.Y. (AP) — The man who headed Nazi Germany's rocket base at Peenemunde has been elected a vice-president of Bell Aircraft Corporation, Dr. Walter R. Dornberger, rocket and space-travel specialist, was elected to the post Monday. He has been director of engineering for Bell's Niagara frontier division.

Welfare Service Organizers May Have Tables Turned

OTTAWA (CP) — The future may turn the tables on the principal groups which organize social welfare services, a Canadian sociologist said Wednesday.

Dr. Oswald Hall, sociology professor at the University of Toronto, told the Canadian Welfare Council annual meeting:

"Each of the larger cities on this continent has developed a set of families, drawn from the oldline stock, which have played this social role of initiating and organizing welfare measures at the local community level. Some of these have risen to the point at which they could operate at a national scale. . . ."

SUBJECT TO CHANGE

Such a state of affairs is by no means an "eternal arrangement," he said in a discussion of welfare services in a plasticed community. In the future "more recently arrived groups may feel restive and demand a share in this social life."

His statements were included in a text of the speech issued to the press before delivery.

The prerogative of organizing welfare services has belonged initially to "and been retained tenaciously by," the earliest of the migrant groups, which emerged as the dominant or "charter membership" group.

Bi-cultural Canada had two charter member groups, and Elliot Lake, a new, planned uranium-mining community, inherits in its social structure the strain of these two groups, Dr. Hall said.

He said Elliot Lake also inherits some of the newer migrant groups "who now may feel impelled to claim a place as the givers of service rather than the recipients."

In this community with a homogeneous housing pattern and an "extremely polyglot population," Dr. Hall said the struggle between social groups for place and criority in welfare matters now is complicated by a "new breed of functionaries, the enlightened leader of industry."

The industrial leader with energy and financial resources also gathers prestige for the task and may diminish the pioneer groups' enthusiasm, he said.

EVACUATE PATIENTS

BASINGSTOKE, England (AP) Fire swept three wards of a 1,200-patient mental hospital here Monday. Doctors and nurses guided 150 women patients to safety and assembled them on a lawn. Firemen brought the blaze under control in two hours.

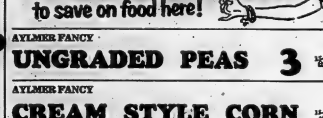

AYLMER FANCY
UNGRADED PEAS 3 tins 49¢

AYLMER FANCY
CREAM STYLE CORN 12-oz. tin 15¢

AYLMER
BOSTON BROWN BEANS with PORK 2 20-oz. tins 37¢

AYLMER CATSUP 11-oz. bottle 18¢

FRUIT - VEGETABLE SPECIALS

TOMATOES
Cello Pkg. 21¢

CANTALOUPE
Jumbo Size
2 for 49¢

Golden Ripe
BANANAS
2 lbs. 35¢

CARROTS
Cello Bags
2 for 27¢

Aylmer
CHOICE PEACHES
2 28-oz. tins 45¢

FRESHIES
5 for 29¢

Aylmer
FRUIT COCKTAIL
15-oz. tin 27¢

White Swan
SERVIETTES
2 Pkgs. for 31¢

Red Rose
RED LABEL TEA
½ lb. 59¢

KLEENEX
Reg. Size
2 Pkgs. 35¢

CHEERIO'S
10½ oz. Pkg. 29¢

KRAFT DINNER
2 Pkgs. 31¢

BELLEVILLE BIG INDEPENDENT GROCERS

Plenty of Free Parking Space At The Following B.I.G. Stores

THOMPSON GROCETERIA — 59 Bridge St. West — Phone WO 3-3203
WRIGHT'S FOOD MARKET — 84 West Moira St. — Dial WO 8-6028
O. HALES — 141 Victoria Ave. — Dial WO 8-6465
MITCHELL'S FOOD MARKET — Rossmore — Phone WO 3-1813, Mt. View
McEVOY'S MARKETERIA — 1 Moira St. E. — Dial WO 8-5834

TIP TOP tailors
1909 1959
Golden Jubilee

CELEBRATING *50* YEARS OF PLEASING FATHERS ON THEIR DAY

Here are just two gift ideas, sure to add a lot of pleasure to dad's leisure hours. For more sure-to-please gift suggestions, see TIP TOP'S splendid selection of quality shirts, ties, socks, hats and jewellery. But hurry—Father's Day is this Sunday!

REMEMBER FATHERS DAY IS THIS SUNDAY

AT THE FOUR CORNERS
DIAL WO 2-2612

MEN'S SHORT SLEEVE
sport shirts
$2.88 REG. $3.98

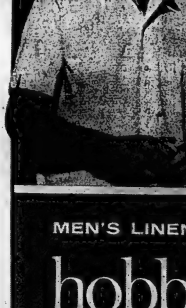

Breeze-cool "Sanforized" cotton sport shirts, including wash 'n' wear group. Neat or fancy patterns. In S-M-L. Get dad a couple!

MEN'S LINEN WEAVE
hobby jeans
$3.88 A PAIR

TIP TOP'S rayon linen weave hobby jeans—specially made for easy living. They wash perfectly, resist creasing. Grey, navy, wheat or rust. Sizes 30-40. Give dad the gift of comfort on his special day!

Agricultural Revolution — A New Phase

TORONTO — Rapid technological change is the keynote of our time and the swift onward sweep of science and technology is as pervasive in agriculture as in other sectors of the economy, says the current Monthly Review of The Bank of Nova Scotia. "The broiler chicken, neatly packaged, of uniform quality, and displayed in volume in the super-market, is as much a product of modern science as the transistor radio or the jet plane."

Inevitably, says the Review, the pressures of economics and technology are tending towards larger, more specialized commercial farm units. For any type of commercial farming the capital investment now required is large; and the trend towards the greater use of purchased "inputs," including the highly complicated feeds of today, is augmenting the need for capital as well. A growing amount of technical knowledge is required of the farmer, and heavier demands are made, too, on his capacities as a businessman.

VERTICAL INTEGRATION

Of the major adjustments in the organization of the farm enterprise associated with the new techniques, one of the most publicized is so-called "vertical integration." This term is employed to cover a wide variety of situations in which the essential element appears to be coordination of two or more of the stages of production — supplier, grower, processor and sometimes retailer — in a relationship closer than that of the open market.

The Review discusses developments in the broiler industry, which "by its very nature lends itself to contractual arrangements." Many kinds of contracts have arisen, ranging all the way from very close-knit ones involving all stages of the industry, to loose and partial ones. Among the simplest is an arrangement known in the trade as a processor for delivery of a crop of broilers at a given time at the market price — an arrangements known in the trade as "scheduled production." Another is an advance of credit by a feed dealer to a farmer for the purchase of chicks and feed (a long-established practice), the grower making his own market arrangements.

At the other end of the scale is the extreme case in which a feed dealer, a feed manufacturer or a processor furnishes chicks and feed to the grower, perhaps even leases his buildings and equipment, closely supervises his management of the enterprise, and simply pays him wages for his labor. Between these extremes, of course, are many other arrangements, under most of which the grower shares his profit in return for credit and risk-sharing.

OTHER INVISIONS

A good deal of the lively discussion about contract farming centres around the likely extent of its spread into other areas of livestock and poultry production. Scientific and technological advances similar to those behind the mushrooming of the broiler industry are occurring with other products. The same factors that favor contracting in chicken broilers obtain with turkey broilers, and production of these small-sized turkeys, which has become important only in the past two years, is as highly integrated as the chicken broiler industry.

Egg production is becoming more and more a large-scale commercial undertaking, the small flock of a few hundred birds giving way to big commercial operations of 40,000 to 50,000 layers and up, with rigidly controlled conditions and a great deal of mechanical feeding, watering and cleaning equipment. Contracting here may be directed towards obtaining quantity production of a predetermined standardized product.

So far, contracting in hogs and cattle in Canada has not gone very far. However, a sign of the times is experimentation with "pig hatcheries" where weanling pigs are produced for finishing by other growers. There are now in Canada a few hog enterprises so large that 4,000 of them raising weaners and other 4,000 feeding them out could provide the entire Canadian supply of pork, now produced on more than a quarter of a million farms.

In the United States, large-scale "beef factories" are in operation, particularly in California, where enormous numbers of animals are fed under contract. Even across the border, operations of such huge size are still very much the exception. They do, however, indicate a trend in the livestock industry which informed observers expect will continue, though probably much more slowly than in the broiler industry.

WIDELY DEBATED PRACTICE

In the voluminous literature to which vertical integration and contract farming have given rise on the North American continent, the pros and cons of this growing development have been widely debated, the Review points out. Those that it says reduce the farmer to the status of a hired hand are no doubt exaggerated. Unquestionably, however, from the point of view both of the farmer and of society at large, some types of contract are preferable to others.

It is clearly desirable that contracts should be such as to give the farmer an incentive to conduct his enterprise as efficiently as possible. It is also desirable that improved returns resulting from the application of the new techniques should be shared equitably among the various stages of production that contribute to the greater efficiency. Monopoly anywhere along the line might cause an undue share of the profits or income to come one link in the chain, or might deprive the consumer of the benefit of cheaper food.

SCOTTISH AREA

Galloway is the ancient title for the southwest area of the Scottish Lowlands," impressive for its scenic beauty.

Ivanhoe

IVANHOE — Miss Edith Bedford, of Buffalo, N.Y., is visiting Mr. and Mrs. Thomas Fleming.

Mr. Charles Lashin, Margo and David of Sudbury, spent the weekend with relatives here.

Mr. and Mrs. Hugh MacMillan; Mr. William MacMillan, returned home on Saturday from Sudbury where they spent the past two weeks with Mr. and Mrs. Charles Lashin.

Mr. and Mrs. Keith Borland and children of Peterborough, visited Mrs. William Seeley on Saturday.

The Rev. Harold Stobbard is a patient in Hotel Dieu, Kingston.

Mr. and Mrs. John Bittwayn and family visited Mrs. Burton Reid on Sunday.

Mr. and Mrs. William James of Almonte, were Sunday dinner guests of Mr. and Mrs. Thomas Fleming.

Allan Rollins is a patient in the Tell-ville General Hospital.

Mr. and Mrs. John Bittwayn and family of Brighton spent Sunday with Mrs. Burton Reid.

RAWDON

Hold Party For Couple Recenty Wed

RAWDON — Neighbors, friends and relatives gathered in Cannet Jubilee Hall on Friday evening in honor of Mr. and Mrs. Harry Brown on the occasion of their recent marriage.

The Rev. A. Packman was master of ceremonies and spoke briefly. Mr. Douglas Fryar led the sing-song with his mother as accompanist. Donnie Armstrong played a trumpet solo; and also sang a solo. Mrs. Fred Brandt and Mrs. Arthur Fryar played a piano duet. Readings were given by Mrs. Harold Johnston and Mrs. Ray Hagerman. Little Miss Janice Clancy of Wellmans rendered a tap dance number; also a vocal selection. Master Barry Fryar sang a solo. Miss Betty McAdam and her brother Fred of Mount Pleasant, sang a duet and Dorothy Johnston played a piano solo.

The newlyweds were given by Mr. Hector and Mrs. Russel Hubel read an address of appreciation to Mr. and Mrs. welcomed his bride to the Carmel community.

Mr. and Mrs. Charles Bailey, Mr. and Mrs. Ray Hagerman, and Mr. and Mrs. Archie Bailey made the presentation of a coffee tacie and ornament, a scenic candle lamp, and a plate glass mirror on behalf of the Carmel community. They were also several individual gifts.

Both Harry and Grace expressed thanks for the many gifts after which refreshments were served and a social half hour enjoyed.

PANCHEN LAMA HOME

HONG KONG (Reuter)—The New China news agency today reported that the Panchen Lama, Chinese-backed head of the Tibetan government, has returned to the Tibetan capital of Lhasa from Peking, where he attended the National Peoples Congress. The agency said excited crowds gave the Panchen Lama an enthusiastic welcome Monday.

Bundling Bed Probably Answer To Argument

CHICAGO (AP)—An Oshkosh, Wis., bed manufacturer says he has the answer to the old single bed-double bed controversy.

What's needed, he says, is a revival of the bundling bed of New England Puritan days with its centre board separating bedmates.

The manufacturer, who is showing a pilot model at the Chicago furniture show, says:

"The bundling bed may very well add up to a happy medium in the battle between twin and double beds."

West Huntingdon

WEST HUNTINGDON — Mrs. Thomas Emerson and Jean, who are spending some time at Oshawa, spent a week's holiday at their home, here.

Sarah and Arthur Wilson were Sunday evening guests of Mr. and Mrs. Delbert Hall and Larry, of Frankford. They also attended the Orange service in the United Church.

Mr. and Mrs. William Fox, of Toronto, were weekend guests of Mr. and Mrs. James S. Fox.

Mr. Roswell Reid spent Sunday evening with his mother, Mrs. Melville Reid.

Mr. and Mrs. Melville Donnan and Sally attended the Curry-Wells wedding at Hamilton on Saturday. Mrs. Ray Donnan accompanied them and spent the day with Mrs. Arthur Voteary.

Give DAD! AN LP RECORD from ROLUF'S!

Priced From 1.98

ROLUF'S

MUSIC AND CAMERA CENTRE

223 FRONT STREET

DIAL WO 2-3881

JUNE 18th and 19th

Dairy Queen* 19th Birthday SALE

ANY FLAVOR SUNDAE only 19¢

Regular price 30c

The Birthday Treat's on us! Help us celebrate! Come in and enjoy delicious, nutritious Dairy Queen with your favorite topping for only 19¢. One taste and you'll agree — only Dairy Queen has that real country-fresh flavor!

*Dairy Queen is a trademark for frozen dairy products made only in Dairy Queen stores.

HURRY!

THIS OFFER EXPIRES JUNE 19th - 12 MIDNIGHT

BRING IN THE FAMILY FOR A TREAT...

Discover how your favorite sundaes, malts, shakes and splits taste better made with Dairy Queen. That's because Dairy Queen is served fresh from the freezer at the very peak of flavor perfection!

© 1959 Dairy Queen National Development Co.

Dairy Queen

74 DUNDAS STREET EAST BELLEVILLE

STORE HOURS: 11 A.M. to 12 P.M.

YOU CAN POCKET THE SAVINGS

When You Buy a TRUE-VALUE USED CAR AT TRUDEAU'S

DURING OUR BIG PRE-SUMMER STOCK WIDE SELL-OUT DRIVE IN TODAY!

A FEW OF THE 125 BIG VALUES AT TRUDEAU'S

'57 CHEVROLET ..... $1595.
4-dr. sedan, Lic. A67488. Turquoise and ivory.

'56 MONARCH ..... $1795.
Lucerne 4-door, Automatic. Power steering. Lic. A73407

'56 FORD V-8 ..... $1495.
4-door sedan. Heater, turn signals. Lic. A73915.

'56 PLYMOUTH ..... $1345.
4-door sedan. Turn signals. 2-tone paint: Job. Lic. 417-946.

'55 FORD ..... $1195.
2-door sedan. Finished in coral and ivory. Lic. C-89027.

'55 DODGE ..... $985.
4-door sedan. Radio and turn signals. Lic. A73489.

'55 DODGE ..... $1085.
4-door sedan. Turn signals. Low mileage. Lic. A68445.

'55 PONTIAC ..... $1185.
6-cylinder 2-door sedan. Turn signals. Lic. A73910.

'55 FORD ..... $1395.
Custom 4-door sedan. Has special 2-tone finish. Lic. A73914.

'55 MERCURY ..... $1495.
4-door sedan, radio, turn signals, 2-tone yellow & ivory, Lic. A53655.

'55 PONTIAC ..... $1350.
Deluxe 4-door has V-8 motor and radio. Lic. A68797.

'55 METEOR ..... $1185.
2-door sedan, turn signals and 2-tone paint. Lic. A74784.

YOUR DOWN PAYMENT CAN BE AS LOW AS A $5.00 BILL

'53 BUICK CUSTOM ..... $975.
4-door, has automatic and radio. Lic. A73794.

'53 OLDSMOBILE '98' ..... $1085.
4-door sedan, automatic, radio, power steering. Lic. A73909.

'53 MERCURY ..... $1050.
4-door sedan, automatic, radio and sun visor. Lic. A73979.

'52 PLYMOUTH ..... $345.
4-door sedan has radio and turn signals. Lic. A72842.

'51 CHEVROLET ..... $295.
4-door sedan, test drive this one. Lic. A57822.

'51 STUDEBAKER ..... $195.
Convertible, V-8 automatic and radio. Lic. A72054.

'51 PLYMOUTH ..... $475.
2-door hardtop with radio. Lic. C35238.

'51 PONTIAC ..... $345.
2-door sedan, 2-tone yellow and ivory. Lic. A56852.

'49 PLYMOUTH ..... $175.
2-door sedan. Lic. A49022.

OPEN EVENINGS' TIL 10

10 COURTEOUS SALESMEN

'55 CHEVROLET ..... $1295.
2-door sedan, finished in red and ivory. Lic. A72783.

'55 BUICK SPECIAL ..... $1785.
4-door sedan, automatic trans., and radio. Lic. A80151.

'55 OLDSMOBILE ..... $1785.
4-door sedan, has automatic trans., and radio. Lic. A66888.

'54 CHEVROLET DELUXE .. $875.
4-door sedan, turn signals and 2-tone. Lic. A73822.

'54 PLYMOUTH ..... $795.
4-door sedan, heater and turn signals. Lic. A73755.

'53 PLYMOUTH ..... $695.
Belvedere 4-door with radio and turn signals. Lic. A73317.

'53 CHEVROLET ..... $725.
4-door sedan, heater, turn signals 2-tone blue & ivory. A73925.

'53 CHEVROLET BEL-AIR .. $895.
4-door sedan, new motor and radio. Lic. A72172.

'53 PONTIAC DELUXE ..... $685.
4-door sedan. Lic. A73523.

LIBERAL TRADE-IN ALLOWANCES

Trudeau MOTORS LIMITED

Chevrolet - Oldsmobile - Cadillac - Chevrolet Trucks

"THE USED CAR SHOPPING CENTRE"

31-45 STATION STREET
DAY: WO 8-6767
NIGHT: WO 8-6769

FOXBORO ROAD
DAY: WO 8-6767
NIGHT: WO 8-6760

Bonarlaw

BONARLAW — Mr. and Mrs. C. Tucker, and Mrs. Hickey were guests of Mr. and Mrs. H. Sisles on Saturday evening.

Friends and W.I. members met in the hall on Wednesday evening in honor of Mrs. George Bateman and daughter, who left for England to visit her parents and friends for three months after an absence of 13 years.

A short program of vocal numbers by the McMullen sisters and Morney Bateman were heard, and an address read by Mrs. Bill Reid. Mrs. Ralph Wellman, on behalf of the W.I. presented Mrs. Bateman with a purse of money and Mrs. James Spry, president, presented Mrs. Bateman with a foam rubber bag for which Mrs. Bateman graciously replied. All joined in wishing Mrs. Bateman an enjoyable trip and a safe return.

YOUNG COUPLE HONORED

Several attended the shower on Friday evening for Mr. and Mrs. Roy Finch (nee Joy Colden) in Springbrook Orange Hall. They received several lovely gifts, also a purse of money. An enjoyable evening was spent in dancing. Mr. and Mrs. Finch will reside in Oshawa.

Mrs. Dave Wellman and Charlie visited Mr. and Mrs. Gordon Wray, at Bridgenorth, on Sunday.

Mr. and Mrs. A. Burkitt and Miss Sheila Greenley were supper guests of Mr. and Mrs. William Burkitt, on Sunday.

Miss Barbara Neal, nurse-in-training at Kingston Hospital, has returned after spending her holidays with friends in Toronto, and at her home, here.

The Rev. Green of Bancroft was in charge of the service at St. Mark's on Sunday evening.

Mr. and Mrs. R. Dickie were supper guests of Mr. and Mrs. Harry McAdam of Mount Pleasant, on Sunday.

Mr. and Mrs. R. Wellman and Mr. and Mrs. G. Broadworth spent Sunday at Bancroft.

A life-long resident of this vicinity passed away in Campbellford Hospital, Mr. Will Rowe, R.R. 1 Bonarlaw, where he had lived all his life.

He is survived by two daughters, Mrs. Mack (Iva) Day, of Toronto, and Audrey, at home; three sons, Carleton, Cecil and Clarence, of Stanwood vicinity.

Mr. and Mrs. D. Henderson, Toronto and Mr. and Mrs. H. Deering, Marmora, spent Sunday at the Wellman cottage at Crowe River.

Mr. John Wellman returned to his home at Halifax on Friday after holidaying with friends, here.

Mr. and Mrs. Gerald Burkitt and family were guests of Mr. and Mrs. Bill Burkitt on Sunday evening.

Mr. and Mrs. Bill Thomson and Andy visited Mr. and Mrs. James Spry on Sunday.

Mr. and Mrs. Bill Neal spent Sunday in Kingston.

Mrs. M. Mason, Springbrook, Mrs. Bert Woodbeck, Sidney, spent Tuesday with their father, Mr. Jason Baker.

EXECUTIVE COMMUNIST TEHRAN-IRAN (Reuters)— Ali Olevi, an engineer and active member of the central committee of the outlawed Communist Tudeh party, was executed by a firing squad at dawn today for plotting to overthrow the monarchy and the government.

ONLY $39.95 FOR THE BEST BIKE IN TOWN

C·C·M·

Standards, Lightweights, Roadsters, Sports, Club Racers or Juveniles, C.C.M. is your best buy. Safe, strong, free running and beautiful. C.C.M.'s are quality built from the ground up! See the full C.C.M. line of wheel goods at us.

$5. DOWN DELIVERS

USE OUR EASY BUDGET PLAN

UPTOWN TIRE AND BATTERY

281 Pinnacle St. WO 2-5668

LEADING CREDIT JEWELLERS

JACK SNOW

YOU DON'T Need ONE Cent DOWN

Buy Your Dad anything on this page, as low as $1.00 a Week

NO INTEREST! NO CARRYING CHARGES! NO MONEY DOWN!

Brilliant DIAMOND RING $100.00

Beautiful carved mounting in yellow gold.

EVERY DAD WANTS THIS RING!

His initial and a sparkling diamond set on a background of Onyx, Ruby or Sapphire.

Let's put a smile on your Dad's face this Sunday— Father's Day! Visit your favorite Jack Snow Jewellery store!

WONDERFUL NEW GIFT IDEAS FROM JACK SNOW JEWELLERS

17-Jewel Champion Water-Resistant DeLuxe AUTOMATIC

$29.95 1 WEEKLY

Never Before Sold For Less Than $49.50

WINDS ITSELF

NO MONEY DOWN! $1. WEEK!

LOWEST PRICE CANADA

5 YEAR Guarantee

EXPANSION BAND at NO EXTRA COST

Here is the watch buy of the year! Any man will be thrilled with this terrific watch.

KING FOR A DAY!

THE WORLD'S MOST POWERFUL 6 TRANSISTOR RADIO COMPLETE WITH LEATHER CARRYING CASE

NO MONEY DOWN $69.95 As Low As $1.00 Week

Ear Plug Included

There is only one Crown Transistor! Carrying Case Included! Guaranteed!

FAMOUS NAME PROFESSIONAL MATCHED 8-PC. GOLF SET FOR MEN! FOR WOMEN!

COMPLETE 8-PIECE OUTFIT AS SHOWN HERE Regular $89.50 Value ON SALE FOR ONLY $59.50

$1 WEEKLY

Included FREE 2 BALLS — BAG OF TEES

ACT NOW!

COME IN — WRITE — PHONE

3 Point Suspension Steel Stand HAMMOCK NO MONEY DOWN 19.95 $1.00 A Week

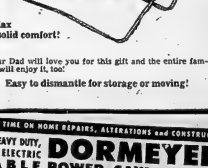

Relax in solid comfort!

Your Dad will love you for this gift and the entire family will enjoy it, too!

Easy to dismantle for storage or moving!

Special Purchase! Leather Club Bag — rugged, handsome! A gift he'll appreciate! No Money Down $1.00 a week $14.95

Windproof Zippo, gleamingly smart! Lights in the wind! Perfect gift. From ..... 3.95 NO MONEY DOWN!

Sensational Offer! Anscoflex Camera Outfit — everything for the perfect picture. Camera, Flash, Films, Bulbs, Carrying Case, yes — everything. No Money Down ..... $31.95 $1.00 a week .....

SAVE MONEY! SAVE TIME ON HOME REPAIRS, ALTERATIONS and CONSTRUCTION!

PROFESSIONAL, HEAVY DUTY, HIGH-SPEED, ELECTRIC PORTABLE POWER SAW DORMEYER

BOTH FOR ONLY $59.95 NO MONEY DOWN ONLY $1.00 WEEKLY

This will make your Dad happy! Just what he wants!

FULL YEAR GUARANTEE!

NOT ½ HORSE-POWER, NOT OUR HORSEPOWER BUT A BIG 1½ HORSEPOWER MOTOR

5500 RPM

CUTS HEAVY 2 X 6 LUMBER, IRON BARS, TILE, PLASTIC, ALUMINUM, BRASS, PLYWOOD, PANELLING, ASBESTOS, ETC.

USE AS A RIPSAW WITH THE STEEL TABLE

BLADE 6⅜"

Mail Coupon NOW!

JACK SNOW Credit Jewellers Ltd. 112 SPARKS ST. OTTAWA

Please send me, expenses paid.....

ACCOUNT NUMBER

OPEN AN ACCOUNT

CHARGE MY ACCOUNT

CASH

NAME.....

ADDRESS.....

CITY.....

IT'S A BED: IT'S A CHAIR: IT'S A SUNCOT IT'S THE DREAMLOUNGE NO MONEY DOWN $1 WEEKLY

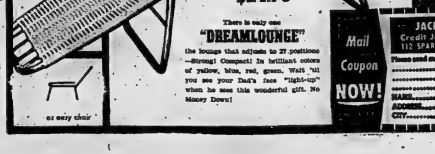

adjustable to wish

as contour to relax on

as gordon contour

as easy chair

$24.75

There is only one "DREAMLOUNGE" the lounge that adjusts to 27 positions —Strong! Compact! In brilliant colors of yellow, blue, red, green. Wait 'til you see your Dad's face "light-up" when he sees this wonderful gift. No Money Down!

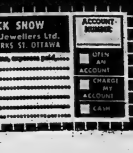

Rated No. 11 World in Transistor Portable Shaver given rating of "World's Best". Dad will appreciate your thoughtfulness. No Money Down .... $28.50 Only 1.00 Week

LEADING CREDIT JEWELLERS

JACK SNOW

324 FRONT STREET — BELLEVILLE

DIAL WO 8-5356

CJBQ VOICE OF THE BAY OF QUINTE

THURSDAY

4.05—Matinee
4.15—Matinee Music
6.15—News, Weather
6.30—In the Sport-
light
6.40—Star Time
7.00—Election Results
7.30—Holland Calling
8.00—These You Have Loved
8.30—Everybody Sing
9.00—Music 'Til Mid.

FRIDAY

6.30—News
8.00—News, Weather
8.10—Birthday Club
8.15—Sports Parade
9.05—Morning Dev.
9.20—Morning Meditations
9.30—Here's Harriet
10.50—Who Am I?
11.30—Refreshment Time
12.00—Luncheon Music
12.30—News, Weather
12.40—Music from Ireland
1.30—Matinee
2.05—Matinee
3.05—Trenton Studio
6.15—News, Weather
6.30—In the Sport-
light
6.40—Star Time
7.30—Teen-age Book Parade
7.45—Piano
8.00—These We Have Loved
10.05—Music 'Til Midnight
11.00—News

WROC-TV SCHEDULE, CHANNEL 5

THURSDAY

7.00—The Lawman
7.30—U.S. Border Patrol
8.00—The Lawless Years
8.30—Too Young to Go Steady
9.00—Laff Line
9.30—The Ford
Show
10.00—You Bet Your Life
10.30—Flight
11.30—Feature Movie

FRIDAY

7.00—The Real McCoys
7.30—Rin Tin Tin
8.00—Adventures of
Ellery Queen
9.00—M. Squad
9.30—The Thin Man
10.00—Cavalcade of
Sports
10.45—Jackpot Bowling
11.30—Feature Movie

NETWORK PROGRAMS

THURSDAY EVENING

6.00—CBL, News, Sport
6.30—CBL, Supper Magazine
6.45—CBL, Rawhide
7.00—CBL, Tempo, Music
7.00—CJBC, Byng's Choice
7.30—CBL, Jack Bristowe's Strings
8.00—CJBC, The
Queen in Canada
8.00—CBL, The Royal Visit
9.00—CJBC, Looking Back with John Scott
9.00—CBL, CBC, Chamber Orch.
9.30—CJBC, Cross Section
10.00—CJBC Court of Opinion
10.00—CBL, News
10.30—CJBC, Shadows
10.30—CBL, Eventide
11.00—CJBC, Dominion News Bulletin
11.00—CBL, Nocturne
11.15—CJBC, Bert Devitt, records
11.30—CBL, Who's the Composer?
12.00—CJBC, Bert Devitt, records

Movie Column

Lisa Lu, Chinese Actress, Admits Losing Eastern Way

By BOB THOMAS

APACHE TRAIL, Ariz. (AP)—While a host of film makers sweated in the Arizona sun, one member of the movie company remained fresh as a lotus flower.

Her name is Lisa Lu, and she has the feminine lead opposite James Stewart in The Mountain Road. Her lovely face remained unflushed under her broad coolie hat and she viewed the trek of extras up a desert canyon with Oriental placidity.

"Don't let that coolness fool you," warned director Danny Mann. "She's a Chinese Magnani," he said, comparing her to Italy's fiery Anna Magnani.

Only that praise brought a blush to Lisa's cheeks. But she admitted that she is losing her eastern ways.

"The hardest thing for me to do when I started learning to act was to let myself go," she said. "It is entirely against our nature. All Chinese children—and Japanese, too—are taught from early childhood to restrain their emotions. It was very difficult for me to learn to shout and be angry.

But she learned, and now she is the latest addition to Hollywood's growing list of Oriental leading women.

It has been a long pull for Lisa, who wanted to be an actress since her early years in China. Even though her mother was an actress in the classical theatre, her parents would not allow her to take roles that were offered her.

Her family lived out the war in Shanghai and she can recall the horror of the bombings: "There was a raid one day when we were in school. I remember one of the students went home that day to find his whole family had been killed."

She came out of China in 1947 and declined to go back when the Communists took over. Instead, she settled in Honolulu, where she became a newspaper librarian and covered Chinese society. But the yen to act still was strong.

MAKE 79 ARRESTS

SALISBURY, Southern Rhodesia (Reuters)—Police Wednesday made their biggest roundup yet of members of the banned African National Congress, with 79 arrests reported.

ELKS
SOCIAL EVENINGS
COME AND ENJOY YOURSELF
BRING A FRIEND
BIG PRIZES
ON COVER-ALL GAME
ADMISSION 25c
EVERY FRIDAY
Air Conditioned for your Comfort
ELK'S LODGE ROOMS
8.00 P.M. 219 Front St.

A Message to All with a
HEARING PROBLEM
I'll show you in just a few minutes how you can enter a new world of sound . . . how you can regain confidence and enjoy happiness and a new sense of security.

Come in to our new enlarged Hearing Centre for a
FREE AUDIOMETRIC MEASUREMENT
With Absolutely No Obligation
LET US SHOW YOU THE PRECISION-MADE
Aditone HEARING AIDS
- UTMOST RELIABILITY WITH UNSURPASSED QUALITY OF REPRODUCTION.
- ALL THE ADVANTAGES THAT MODERN SCIENCE CAN OFFER BACKED BY THE SKILL AND EXPERIENCE OF THE BEST KNOWN SPECIALISTS IN THE HEARING FIELD.
- ADITONE IS RECOMMENDED BY GOVERNMENT AUTHORITIES IN MANY COUNTRIES THROUGHOUT THE WORLD.
- ADITONE MANUFACTURES THE WIDEST SELECTION OF EARPHONES IN THE WORLD.
- COMPLETE RANGE OF MODELS.
- COMPLETE PARTS AND SERVICE DEPARTMENT.
PAUL MERCIER HEARING CENTRE
200 FRONT ST. DIAL WO 2-2427

FRANKFORD

Frost Family Holds Re-Union, Farewell Party

FRANKFORD — The annual Frost Family get-together was held in Frankford community hall on Sunday in the form of a farewell party for Mr. and Mrs. J. Hesswell (nee Vera Frost), who are leaving shortly for a three or four-year term with the RCAF NATO headquarters in France.

Mr. Ernest Anderson was chairman for the gathering.

A vocal duet was rendered by the Rev. and Mrs. T. J. Riddall. Mrs. Riddall led in a sing-song of hymns; readings were given by Mrs. Tucker and Verna Tucker.

An address was read by Mrs. Arnold Chase and the presentation of a purse of money was made to Mr. and Mrs. Hesswell by Larry Frost.

A few remarks were given by the Rev. R. Gale. After singing "Auld Lang Syne," Mr. Riddall closed in prayer.

Deseronto

DESERONTO — Mr. and Mrs. Kreigar and Miss Ann Culbertson, of Toronto, spent the weekend with their grandparents, Mr. and Mrs. George Culbertson.

Mr. and Mrs. Scoutan and children of Wilton, spent Sunday with relatives in town.

Mr. and Mrs. Percy Brooks, Fourth St., have returned home from a vacation at Colbourne, Toronto, North Bay, Sudbury, and Elliott Lake, Ontario.

Mr. and Mrs. Alfred Brooks of Kingston, and Mrs. Brook's sister from England, spent the weekend with Mr. and Mrs. A. P. Brooks.

Mr. and Mrs. Bob Shaw and children, of Port Hope, visited with her grandmother, Mrs. Joe Clare and Mr. Clare.

Mr. and Mrs. Ken McDonald and children of Toronto, spent the weekend with his mother, Mrs. Blake Moore, Mr. Moore and family.

Mr. and Mrs. Dave Weber of Ailsa Craig, are holidaying in town.

Miss Helen Harvey of Toronto, spent the weekend with her parents, Mr. and Mrs. Sandy Harvey.

Mr. and Mrs. W. Mills of Toronto, spent the weekend with Mr. and Mrs. E. Waite and family.

Mrs. B. Meeks spent the weekend with her grandmother, Mrs. Morrison of Watertown, N.Y.

Mrs. Glen Waddingham spent the weekend at Watertown N.Y.

Mrs. J. Waite, Sr., is a patient at the Belleville General Hospital.

Mrs Hattie Kimmerly has returned to her home at Kingston after spending a short visit with Mr. and Mrs. Gordon Jackson.

Mr. and Mrs. D. Weber of Ailsa Craig, are spending a short vacation in town.

Mr. Weber was a former manager of the Bank of Commerce here.

Mr. and Mrs. J. Horwood, of Point Anne spent the wekend with her mother, Mrs. I. Sherman.

Mr. and Mrs. D. Browning moved on Saturday to Hamilton where they will reside in the future.

Mr and Mrs. Maracle of Watertown, N.Y, spent the weekend with her parents, Mr. and Mrs. Gordon Joyce.

Mr Thomas Burkitt is recuperating at the Belleville General Hospital after undergoing surgery last week.

Miss Shirley Jackson is spending a holiday in St. Catharines as the guest of her mother.

Mr. and Mrs. H. Krebs of Toronto spent the weekend with her parents, Mr. and Mrs. C. W. Malley.

Mr. Garry Parks of Toronto, spent the weekend as guests of his sister and brother-in-law, Mr. and Mrs. Arnold Kimmerly.

CAMPING TRIP

DESERONTO—Twelve members of the Deseronto Boy Scouts, accompanied the Tyendinaga troop and the Napanee Scouts on a weekend camping trip to Second Depot Lake last week.

The boys left on Friday afternoon and returned to their homes on Sunday afternoon. The weekend was a competitive one with each troop vying for points on their Scouting knowledge and camping ability.

The Tyendinaga Troop, latest formed of the troops was awarded the trophy on completion of the tests. The trophy, in competition for the first time, was donated by E. Milligan, M.P., for Prince Edward-Lennox, and was presented by Mrs. Milligan.

The youngsters were transported to the lake by a number of interested parents and the Tyendinaga troop was under the supervision of Scoutmaster Arnold Brant. He also assisted in caring for the Deseronto boys as their Scoutmaster, Earl Brant was unable to attend.

CAR BURNS

Local firemen answered two alarms during the past week. One was on Wednesday evening about 4.30 when they were called to the Hawley Bros. factory on East Main St. where some children had set fire to a large pile of shavings on the bay shore. Firemen soaked the pile and successfully extinguished the fire. On Friday night, shortly before 9.30 they were called to the Gerry road where a car owned by R. Pfefferle had caught fire and was burning fiercely. The fire was extinguished but not before the car was almost a total wreck. Cause of the fire was not determined.

Joseph Minaker, Tyendinaga Reserve, suffered some severe injuries when he fell from a scaffold on Monday afternoon. He was engaged in the construction of his home in company with Mark Maracle when the accident occurred. He was removed to the office of Dr. D. C. McVicker for treatment. At first it was feared that his legs were broken, but careful examination proved otherwise. However, some 40 stitches were required to care for the gashes in his leg. Mr. Minaker is recuperating at his home

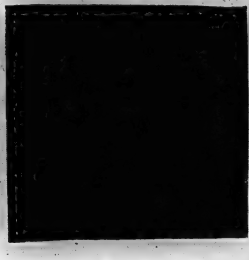

AT THE McCARTHY AND BELLEVILLE DRIVE-IN THEATRES —David Brian in a thrilling scene from "The Ghost of the China Sea", opening today at the Odeon McCarthy and the Belleville Drive-In Theatres. 2nd new hit at both theatres is "The Bandit of Zhobe", filmed in CinemaScope and Technicolor and featuring Victor Mature, Anne Aubrey and Anthony Newley.

AT THE PARK — Terrified Anne Heywood is chained by four to two desperate fugitive-killers in a murderous flood in "Floods of Fear", chilling suspense drama starring Miss Heywood with Howard Keel and Cyril Cusack, opening tonight at the Park Theatre for its first district showing. On the same program in CinemaScope and color, "The Law and Jake Wade," starring Robert Taylor, Richard Widmark and Patricia Owens.

At the Belle

"THE SOUND AND THE FURY"
New Color Drama with Stellar Cast

"The Sound and the Fury," Jerry Wald's production of William Faulkner's celebrated novel, will have its initial showing here today at The Belle Theatre. Yule Brunner, Joanne Woodward and Margaret Leighton are starred in this moving drama of the South, which was filmed in beautiful De Luxe Color and CinemaScope. The story revolves around the efforts of a southern gentleman to free at least one member of the family from the blight which has plagued it so long. Also starred in the Twentieth Century-Fox drama are Stuart Whitman, Ethel Waters, Jack Warden and Francoise Rosay.

AT THE PARK — Robert Taylor as the former outlaw turned U.S. marshal in "The Law and Jake Wade," exciting MGM outdoor adventure drama. Richard Widmark and Patricia Owens co-star in the CinemaScope production, opening tonight at the Park Theatre. On the same program and having its first showing "Floods of Fear," starring Howard Keel, Anne Heywood and Cyril Cusack.

Empey Hill

EMPEY HILL — Mrs. Douglas, Janie, Steven and Ann, also Mrs. Griddle of Belleville, were Wednesday dinner guests of Mrs. Fred Keyworth.

Mr. and Mrs. Sandy Harvey, of Deseronto, were Sunday dinner guests of Mr. and Mrs. Delbert Harvey.

Happy to report that Mr. Roy Stafford and Mr. Charles Akey have returned home from the hospital.

Mr. and Mrs. Ben Corke and Elizabeth were Sunday evening dinner guests of Mr. and Mrs. Fred Keyworth.

Mr. and Mrs. Roy Badgley, of Melrose, called on Mr. and Mrs. Harold Kimmerly on Sunday evening.

The WMS and WA of the United Church held their monthly meeting at the home of Mrs. Harold Moon on Tuesday evening.

Mr. and Mrs. Fred Allport and family were Sunday evening dinner guests of Mr. and Mrs. Cecil McGowan, Second Thurlow.

Mrs. Georgia Smith, of Belleville, was a recent afternoon caller of Mrs. Fred Keyworth.

Mr. and Mrs. Clayton Marisette and Leonard, called on Mrs. Cora Stewart, of Napanee, on Tuesday evening.

FEATURE TIMES THEATRE

AT THE BELLE — Yul Brynner, Joanne Woodward, Margaret Leighton, Stuart Whitman, Ethel Waters in "The Sound and The Fury", Color by De Luxe, CinemaScope, 2.15-7.10-9.25.

AT THE McCARTHY — "The Bandit of Zhobe", CinemaScope and Color, Victor Mature, Anne Aubrey, 2.00-7.10-8.30 — "Ghost of the China Sea", David Brian, 3.30-8.35.

AT THE BELLEVILLE DRIVE-IN — Show starts at dusk — "The Bandit of Zhobe", CinemaScope and Color, Victor Mature, Anne Aubrey — "Ghost of the China Sea", David Brian.

AT THE PARK — First Showing "Floods of Fear", Howard Keel, Anne Heywood—7.10, 10.10. In CinemaScope and Color, "Law and Jake Wade," Robert Taylor, Richard Widmark, Patricia Owens, 8.45.

AT THE QUINTE DRIVE-IN —Andy Griffiths, Nick Adams "No Time for Sergeants" — George Baker, Frankie Vaughan, in "Dangerous Youth"

QUINTE Drive-In 7
TRENTON at BAYSIDE
NOW SHOWING
NO TIME FOR SERGEANTS
It's Time For The Laughiest Time Of Your Lifetime!
ANDY GRIFFITH
MYRON McCORMICK
MERVYN LeROY
JOHN LEE MAHIN · MERVYN LeROY
WARNER BROS.
Also
'DANGEROUS YOUTH'

KINSMEN NEWSPAPER
KINGO
Numbers for June 18 — K-5 K-15 I-27

First Belleville Showing!

THE RANK ORGANIZATION PRESENTS
HOWARD KEEL · ANNE HEYWOOD
FLOODS of FEAR
with HARRY H. CORBETT · JOHN CRAWFORD
and CYRIL CUSACK
SECOND FEATURE
ROBERT TAYLOR · RICHARD WIDMARK
M-G-M presents
THE LAW AND JAKE WADE
ACROSS MOUNTAIN AND DESERT... THEY MATCHED GUNFIRE AND FURY!
PATRICIA OWENS · ROBERT MIDDLETON
TONIGHT
Complete Shows 7.00-8.45
Refreshingly COOL
PARK

McCARTHY AT BOTH THEATRES DRIVE-IN
DAILY AT 2.00 - 7.00
SHOW STARTS AT DUSK!
Starts Today!
First District Showing
3000 MILES OF RAW WAR ADVENTURE!
COLUMBIA PICTURES presents
DAVID BRIAN
GHOST OF THE CHINA SEA
2 BIG HITS!
A THOUSAND ADVENTURE-FILLED DAYS...
A THOUSAND LOVE-FILLED NIGHTS...
VICTOR MATURE · ANNE AUBREY
ANTHONY NEWLEY
THE BANDIT OF ZHOBE
CinemaScope TECHNICOLOR
JOIN OUR BUMPER STRIP CLUB TODAY

PRODUCED in All its Sound and Fury by JERRY WALD, the Man Who Bared the secrets of "PEYTON PLACE"!
YUL BRYNNER
JOANNE WOODWARD
in WILLIAM FAULKNER'S blistering best-seller of love and transgression that breaks the unwritten commandment!

THE Sound AND THE Fury
In Gorgeous Natural COLOR!
MARGARET LEIGHTON
STUART WHITMAN
ETHEL WATERS
STARTS TODAY
Three Thrilling Days!
WO-8 6066 BELLE
Smoking Loges - Air Conditioned
DAILY 2.00 7.00 9.00
ADULT ENTERTAINMENT

Patterson Says He Is Fit Johansson Proving a Puzzle

By JACK HAND

CHATHAM, N.J. (AP) — If Junior's final report card wasn't up to the kid's standards, teacher, Just give thanks that Floyd Patterson wasn't grading the papers.

The heavyweight boxing champion must be the busiest student in the world. He once gave himself only 11 per cent in one of his elementary classes. In high school grade he says he handed himself was 76 per cent but his effort against Archie Moore the night he won the world crown.

"Right now I'd say I am 100 per cent," he said Wednesday after finishing a four-round workout. "Before a fight you can't settle for anything less. But after it is over I know I'm going to mark myself lower."

Patterson goes against Swede Ingemar Johansson in New York next Thursday night in a 15-round title scrap.

Manager Cus D'Amato says Floyd must be 100 per cent or what he thinks a perfect fighter should be able to do. He'll never reach his peak because he asks so much of himself."

Leafs Drop Halted Game With Marlins

By JACK CLARY
Associated Press Staff Writer

The loss of Jay in Montreal after pitching Chicago Cubs' Cubs was costing contender to the hosting of Toronto manager Dixie Walker's hurt his team lost 2-1 at Miami in a rain-curtailed International League game Wednesday night.

Walker was furious when umpire Harry Schwartz halted play in the sixth inning with one run in, two Toronto runners on base and catching hitter Lloyd Moxey coming up.

"It was raining no harder when they stopped it than it was when (Leo) Burke hit the home run in the fifth," Walker fumed.

WINNING HIT

Burke's home run came with a man on to account for both of Miami's runs.

Toronto strengthened its first place lead to 4 games and a half, with a 6-5 victory over Columbus, while second-place Richmond lost its second straight to Rochester, 5-3. Montreal and Havana were rained out.

Don Johnson (6-6) was the victim of Burke's one-out homer.

"Time should have already been called before Burke came up," Walker declared. "It was always a downpour. How could they expect Johnson to pitch in that mess?"

Toronto tagged winner John Anderson (4-3) in the top of the sixth with Joe Amalfitano's single, two groundouts, a run-scoring single by Larry Raines and Jim Pisarcik's triple to Schwartz intervened. The score reverted to the end of the fifth.

Mickey Harrington's single with the bases loaded in the first inning drove in two runs and gave Buffalo pitcher Chris Short (6-11) an 8-6 victory over Columbus. Paul Giel (3-2). Short scattered four hits and struck out seven. Bobby Kratzer's double and Tom Burgess' single getting Columbus' only run. Buffalo added its cushion in the eighth on three singles.

Bob Keegan won his ninth in 10 decisions for Rochester, with Bobby Wine's two-run, fourth-inning, sparked by Dick Rand's triple and Keegan's double brought the Wings from a 4-2 deficit. Darell Johnson homered for Richmond which used three pitchers. Starter Zack Mccrow (3-3) got the loss.

Sport Briefs

CANADIAN LOSERS

LONDON (CP)—Pat Ward of Britain defeated Mrs. Hanne Sidenko of Montreal Wednesday 6-3, 2-6, 9-7 in the third round of the women's division of the London lawn tennis championships. warm - up competition for the Wimbledon tournament that starts Monday.

SIGN TWO

CALGARY (CP) — Calgary Stampeders of the Western Interprovincial Football Union Wednesday announced the signing of halfback Ron Kelly and end Rae Rees, both Canadians. Rees is returning for his second year with the Stamps and Kelly for his third.

Junior Bats Blast Out 16 Clouts To Defeat Foxboro by 17-3 Score

Belleville Juniors unleashed a powerful 16-hit attack and backed it up with fine batting to take field to bury Foxboro 17-3 in a South Hastings baseball league tilt at Foxboro last night.

The victory was Belleville's fifth in seven starts. Foxboro dropped out into 6th and last place with eight with dented the score but their lone setback by Quinte last week.

Larry Soden continued to pitch fine ball for Cliffer Nokes' boys as he registered his third consecutive win on the Belleville mound. He scattered eight hits, allowing one run in the first and two in the seventh while striking out nine and passing two.

Soden's mates broke a 1-1 tie in the second with a seven - run outburst that drove starter Ralph Plane to the showers. Jack Sieverenlighted the hill duties for Foxboro, fanning three and walking four. Plane had a one and one record in the attempt and walks departmment.

The Juniors played heads-up ball in all departments. All 16 of their hits were singles, a number of which drove starter Ralph Plane to the showers. Jack Sieverenlighted the hill duties for Foxboro, fanning three and walking four. Plane had a one and one record in the attempt and walks departmment.

Johnny Logsdon rush Activer in his brilliant relief job. Heliyn Pond Park last Thursday. *Sticoria* will be made to persuade Longsdon to pilot the Pirates in Queen's Plate if Activer is shipped to Toronto.

The Canadian record for 1 1-16 miles is 1.43 4-5, established by Horse Plane, Queen Elizabeth Park in Vancouver Aug. 3, 1946.

TORONTO (CP) — Pingal, owned by W. R. Bentley of Toronto, defeated odds-on favorite Willow Strip by slightly more than a length in the $7,000 Dear Stakes at New Woodbine Park Wednesday.

The winner ran the five furlongs in 58 3-5 seconds, only one-fifth of a second below the track record.

Pingal, a two-year - old filly, has started three times and won all three. She was ridden by Charles Clark.

On the Tracks

TORONTO (CP) — Activer, a virtually unknown colt from Vancouver, his Reggie Hoo Hoo Place pictured by running 1 1-16 miles in 1.42 3-5 at Hollywood Park in California. It was the fastest 1 1-16 miles ever run by a Canadian-breed thoroughbred.

Activer, owned by Maj. Austin C. Taylor of Vancouver, has been kept eligible for the 100th running of the Queen's Plate at Toronto's New Woodbine Thursday June 30. The Queen will attend and make the presentation to the winning owner.

In a long distance telephone conversation with officials of the Jockey Club at Toronto, Maj. Taylor said that he plans to run his colt again at Hollywood Park Thursday and Friday. After that race, trainer Sam Brunson will decide whether Activer will be flown to Toronto.

Young Cuban Gives Akins Sound Licking

MIAMI BEACH, Fla. (AP)—Cubans for the Miami area today hailed what they called "the new Kid Gavilan" in the person of Luis Manuel Rodriguez, a lanky, fast - punching youngster from Camaguey.

Rodriguez soundly whipped former welterweight champion Virgil (Honeyboy) Akins of St. Louis in a 10-round fight Wednesday night.

Gavilan ruled the welterweight division from 1952 to 1954 And Rodriguez, 22, hopes to follow in his footsteps. The young Cuban is unbeaten in 22 fights.

Using a flurry of left jabs and right hooks, Rodriguez won all but a couple of rounds in the opinion of referee Cy Gottfried and two ringside judges.

Akins was a tired and beaten man at the end while Rodriguez was still throwing stinging punches that had closed the former champion's left eye.

Akins won the title on June 4, 1952, and lost it to Don Jordan in Los Angeles on Dec. 5.

"Now let's have the same kind of quiet as if I were putting for an eagle!"

BIG TRAP SHOOT

EDMONTON (CP) — The Edmonton Gun Club will play host to 350 of the best shotgunners in Canada July 8-5 during the fourth annual Canadian trapshooting championships. More than $10,000 in prize money is at stake. The entry list includes 10 former Canadian champions, seven of whom have represented Canada in Olympic meets.

CRIBBED DOC

WASHINGTON (AP) — President Eisenhower chided the International Olympic Committee Wednesday for its failure to accept Chinese Nationalist athletes as representatives of the Republic of China. He told a press conference that it seemed to him the Olympic committee was straying into politics.

Riders Sign Three Players

OTTAWA (CP)—Coach Frank Clair of Ottawa Rough Riders today announced the signing of a new import halfback, a veteran Canadian halfback and another Canadian tackle.

The import is Gerry Eddy, 21, from Del Salonde, Texas.

Dave West, 30-year-old veteran who has seen action with most professional clubs in the Big Four and WIFU, will be used mainly as a blocker and pass receiver. He played last year with Kitchener-Waterloo and Ottawa in the ORFU. It is his second time with Ottawa.

The tackle is Stu Smith, 19, of Ottawa, who showed considerable promise with St. Anthony's Juniors here last year.

ADV FOR 8 AM JUNE 18

Lopez Speaking, Tigers Strongest Club in League

NEW YORK (AP) — Manager Al Lopez of Chicago White Sox take the third-place Detroit Tigers as the strongest club in the American League.

"Those Tigers are really hot right now," Lopez said Wednesday. "Jimmy (Dykes) really has them all hopped up. Thurp's getting good hitting and good pitching. You can't beat that combination."

Despite the bouquets, Lopez still believes his team will beat them, as well as the Indians and Yankees for the pennant. "Our club hasn't played its best ball yet," he said. "We were the best team in the league in the last half of last season and we have practically the same team.

"The fellows haven't been hitting. That is, all except Nellie Fox, Luis Aparicio and Bubba Phillips. What has saved us is the fact that we've been able to get key hits to win ball games."

Argos Open Rookie Camp

TORONTO (CP) — An eager group of 40 candidates donned full football equipment for a stiff workout at training camp Monday as Toronto Argonauts of the Big Four Football Union opened their heavyweight drills before the Wednesday night.

Head coach Ramp Pool and assistants Joe Thomas and Steve Owen, drilled the prospects in heavy contact work immediately to determine their physical condition and to weed out any obvious misfits.

The coaches were aided by Teddy Morris, the club's chief recruiter of rookie talent.

The best of the group will be invited to Argos' regular training camp, opening July 6. The coaches hope to discover at least eight capable enough to play in the Big Four this season.

The rugged 90-minute workout led to one serious casualty. Mike Lavelle suffered torn knee ligaments, knocking him out of further contention.

Argos' two top prospects, quarterback Norm Turner, and end Larrt Sheriff, were unable to take part. Turner, is tied up with high school examinations, and Sheriff, formerly of the University of Toronto, and the club's number one choice in the college draft, was detained at work.

WANTS NO PROS

INNSBRUCK, Austria (AP)—Otto Lorenz, president of the Austrian Skiing Association, has rejected a proposal to allow professionals to take part in the Olympic Winter Games. Also chairman of the International Skiing Association's amateur committee, he said the proposal by Sir Arnold Lunn of Britain, to make acceptable because each organization is built on amateurism. Nobody would want to work for all sets who enter races for profit."

Rocky's Brother Truro Bearcat

TRURO, N.S. (CP)—Truro Bearcats of the Halifax and District Baseball League have one player who pitchers will probably be reluctant to throw a "duri off" pitch at.

He is catcher Peter Marchegiano, brother of former world heavyweight champion Rocky Marciano. Rocky, who retired undefeated in 1956, was born Rocco Marchegiano.

Eighteen - year - old Pete graduated from high school in Braintree, Mass., last month. He plans to attend the University of Florida on a baseball scholarship this fall.

Harness Racing

HULL, Que. (CP)—Dr. John Fleming of Grove Corner drove his entries to victory and placed with a third in the nine-race program at Connaught Park Wednesday night.

In the featured $600 invitation pace—the eighth—he drove Leesoft to victory over Judill, owned by Harold Barry of Cardinal and driven by Don Corbett.

Flamira entries took two races, Ivan Farr driving Merry Brook C to win the fifth, a mile D pace, in 2:18 flat and Don Corbett driving Play Ball to win the sixth, a mile C pace, in 2:12 2-5.

Victor Grattan Bars, a Long Sault entry driven by Sid Locke, took the ninth, a mile C pace, in 2:18 2-5.

Still the Best Man that Ever Stood in Shoe Leather!

An intimate reminder on a suitable day. Whether shoes for dress-up, sports or slippers . . . its the *Cobra* pair that makes a gift. Your Dealer has a gift certificate if you are not sure of his fitting.

LESLIE'S SHOE STORE LTD.
"Better Shoes Properly Fitted Mean Better Value and Extra Comfort"
255 FRONT STREET DIAL WO 8-6251

FATHER WILL ENJOY . . .
SPORTING GOODS FOR FATHER'S DAY
THE SPORTS CENTRE
OPP Y.M.C.A.
17 CAMPBELL STREET
HAVE SOME FATHER'S DAY "SPECIALS"
GOLF BAGS from 6.89 to 60.00
GOLF BALLS—HEAD COVERS—SHOES
GOLF CLUBS — GOLF CLOTHING
FISHING TACKLE SPECIAL
MITCHELL 300 SPIN REEL 28.95
ROD BY HEDDON 10.95
39.90
All for 31.95
SPINCAST OUTFIT
ZEBCO 33 OR PFLUEGER 88, VALUE 21.95
HOLLOW GLASS SPINCAST ROD 8.95
30.90
Both for 23.95
TROLLING OUTFIT
PENN 109 REEL 13.95
GLASS TROLLING ROD 4.95
18.90
Both for 14.25
TACKLE BOXES From 2.89
MINNOW BUCKETS From 2.89
ABU KIT 6 Rolls in Plastic Box 1.95
"EVERYTHING FOR A FISHERMAN"
TENTS—SLEEPING BAGS—AIR MATTRESSES
SEE OUR COMPLETE LINE OF
CAMPING EQUIPMENT
SAVE DOLLARS ON NAME BRAND EQUIPMENT
THE SPORTS CENTRE
"YOUR SPORTING GOODS SPECIALISTS"
17 CAMPBELL STREET (Opp. Y.M.C.A.) DIAL WO 8-5607
BRUCE MILLER BOB BLAIND

it's Time to TRADE-IN your TIRES!
Trade in your Winter-Worn-Tires for New...
BFGoodrich
TUBELESS TIRES
Use Our Easy Budget Plan
UPTOWN TIRE & BATTERY
201 Pinnacle St. WO 2-5602

MONSTER CAR
B?N?O
$6,000. IN PRIZES
ADMISSION ONLY 50c
MONDAY, JUNE 22nd
8.30 P.M.
AND EVERY
SECOND AND FOURTH MONDAY
DURING
JUNE, JULY, AUGUST and SEPTEMBER
TRENTON COMMUNITY GARDENS
1 NEW 1959 CAR: 15—$50.00 REG. GAMES
2 BIG $200.00 SPECIAL GAMES
2 SPECIAL $1,000.00 SNOWBALL GAMES
VALUABLE DOOR PRIZES INCLUDING
5—4-PIECE SETS MATCHED LUGGAGE
PROCEEDS TO LIONS WELFARE ACTIVITIES

Only when you actually sit at the controls of the fabulous 'Jeep' can you appreciate its versatility, easy handling, rugged reliability. 'Jeep' with 4-wheel drive goes anywhere, on road or cross country . . . operates over 100 pieces of optional equipment that make money for you every day of the year. Better step into your nearby 'Jeep' dealer's now for your free demonstration. It's free, it's fun and it could make important money for you.
'Jeep' operates • WINCHES • SNOW PLOWS • SNOW BLOWERS
WRECKERS • TRENCHERS • COMPRESSORS • POTHOLE DIGGERS and many more pieces of equipment.
JEEP DISTRIBUTORS AND DEALERS OVER COAST TO COAST SALES, PARTS AND SERVICE
... one of the growing KAISER industries
KAISER WILLYS OF CANADA LIMITED, WINDSOR, ONT.
FRED'S CAR SALES
332 PINNACLE STREET DIAL WO 2-6919
BELLEVILLE

Sport Slices

RARE, MEDIUM, WELL-DONE

By GEO. H. CARVER, *Sports Editor*

Not so long ago this city and district recoiled with something akin to horror from the shocking inquest of the news that four fishermen, well known locally, had drowned in fishing accident in Algonquin Park's Lake Opeonga.

The bodies were never recovered. Veteran anglers who have been fishing this part of the district for years express the opinion the cold deep waters of Opeongo will never give up their dead.

What happened is a mystery. Four men in two boats set out in reportedly good weather and smooth water in the cool of the evening. They had failed to return when the dawn silvered the wooded slopes that border the lake. A search of part of the 350-mile shoreline of the lake revealed two overturned boats. Nothing else. Thus far the dark depths of Opeongo have kept their secret well.

Much conjecture has been aired as to what happened. The water was known to be in the vicinity of 40 degrees. Did one of the men accidentally fall into the water, and capsize the boat trying to get back? Did the other boat capsize trying to rescue those of the other? Did the boats accidentally collide, throwing all four occupants overboard? The truth will never be known.

Every season anglers suffer mishaps and encounter disaster because safety precautions were overlooked, or because they were unaware of or neglected one or more of angling's prime rules for safe fishing and boating.

The Ontario Department of Travel and Publicity warns: "In every way, play it safe and live to fish another day."

A lot of people are unaware of even the simple rules of water safety. Tonight is a good chance to get acquainted by attending the public water safety meeting at the Bay of Quinte Yacht Club. It starts at 7.30.

Incidentally here are a few simple safety rules for fishermen that may help prevent those unnecessary angling accidents that spoil too many vacations.

Land fish carefully. Keep a landing net handy — and use it. Otherwise your hand may slip on the slimy fish and run foul of a triple-barb hook, with painful results, far from a doctor. Use a heavy glove and long-nose pliers when removing hooks from "muskies" and other such fish.

Cast clear of other anglers! Learn the "three-quarter" overhead haltcast. It's securer, safer, than "side-casting" but the "side-winder" method is for when you're alone! It's dangerous, too, to cast directly overhead—a puff of wind may blow the hooked fly in your face. Experienced fly casters use the "three-quarter" cast—keeps the line to one side a bit. Be sure, however, that companions on your other side are safe!

Fish only from a firm footing! To fish from a submerged rock or log is to invite disaster, especially the loose or slippery kind. Test the footing with your feet before you mount them — if they don't "feel good," seek a firmer perch. Take your time — and move about slowly.

Wade streams with care! Never chase a running fish unless you know the stream and its bottom beyond peradventure. A hidden log or rock, a hole, soft sand or sudden drop-off, and you're down — and sometime you won't come up! Just be sure you have plenty of backing to cope with a trout's rushes — and stand still. No fish is worth an accident!

Know your boat and what it will take under all circumstances. Balance your passengers and baggage. Avoid overloading. Don't skimp on life preservers. When boarding a small boat or canoe, step into its centre. Avoid changing places except at a dock or along shore. Never allow children on the open bow where they can also have been known to slide off when waves or emergency turns cause the bow to veer and slope sharply.

Sit down in your boat! Sure, you can bail-cast or fly-cast much more easily standing up — but you only increase your chances of taking a dive, losing your expensive tackle, and maybe your life!

Even when fishing shallow waters near shore, learn to fish sitting — or kneeling on the bottom if in a canoe—thus keeping your centre of gravity low and your stability high!

In every way, play it safe!

Dodgers Trim Leaders Twice As Frisco Kids Nip Redlegs; Tigers Lose, Chisox Beaten

By ED WILKS
Associated Press Staff Writer

Young Milt Pappas has his first major league shutout, and he couldn't have picked a better time to nail it.

The big right-hander, 20, put it away with the best pitching of his brief career Wednesday night for Baltimore, dropping Detroit Tigers 4-0 with a two-hitter and halting the Orioles' skid in the American League race.

Pappas, signed two years ago off the Detroit Sandlots, struck out six and didn't walk a man. He had a perfect game going until Lew Berberet got the first of the Tigers' two singles with two out in the fifth inning. The other hit, in the sixth, was by Jim Bunning (6-6), who allowed only four Baltimore hits but lost.

Pappas retired the last 11 men in a row while gaining a 6-3 record.

TANKS, SENATORS WIN

That left the fourth - place Birds, who have lost five of seven since tying for first last week, 3½ games behind Cleveland's league - leading Indians, whose game at Kansas City was postponed because of cold weather. Chicago White Sox were beaten 7-3 at Boston as Frank Sullivan beat Kansas City 7-2.

The Orioles got to Bunning when Gus Triandos and Chico Carrasquel hit solo home runs in the fifth inning. A single by Al Pilarcik, Gene Woodling's triple and an error produced the other two Orioles runs in the eighth.

The fifth - place Yankees returned to the win column for the straight over the White Sox, Mickey Mantle's 14th homer, a two-run wallop into the third deck in right field at Yankee Stadium, capped a five-run second inning against loser Ray Moore (1-3). Bob Turley (6-7) won but needed Ryne Duren's help over the last 2 2-3 innings.

Camilo Pascual (5-7), who had lost three in a row and hadn't won since May 27 despite five consecutive complete games, was handed the As their fourth consecutive loss with a six-hitter. He fanned eight and was backed by two-run homers from rookie Bob Allison and Reno Bertoia. It was Allison's 17th, Bertoia's eighth and helped the Senators hit a season total to 80. Ned Garver (5-5) lost it.

Fights Last Night

By THE ASSOCIATED PRESS

Miami Beach, Fla.—Luis Rodriguez, 147, Cuba, outpointed Virgil Akins, 146½, St. Louis, 10.

Albuquerque, N. M. — Neal Rivers, 164, Los Angeles, outpointed Jimmy Martinez, 157, Phoenix, 10.

What's happened to Milwaukee Braves?

They've lost 10 of their last 15 games and have been shut out three times in the last four games, is this the beginning of the end to their hold on the National League pennant—or is this just another of those slumps, such as they had and shrugged off while winning the flag the past two years?

Either way, they have only a half-game edge left from what was a bulging, 4½ game lead a month ago after dropping a twi-night doubleheader to Los Angeles Dodgers Wednesday night. They were checked on five hits by lefthander Sandy Koufax while losing the opener 10-2, then were blanked on two hits by Danny McDevitt, another lefty, as the Dodgers took the second game 4-0.

GIANTS CLOSE BEHIND

That put the second-place San Francisco Giants, who swept a three-game Cincinnati Redlegs—within .009 percentage points of the champions. The same two belong to the Dodgers into fourth place, one percentage point behind Milwaukee but following the Pirates' 5-2 loss to Chicago Cubs. St. Louis Cardinals whipped Philadelphia Phillies 10-4.

The Braves, getting a first inning home run from Johnny Logan against Koufax (3-1), had only a pair of singles with Hank Aaron in the nightcap. McDevitt (5-6), walked three, struck out two.

Los Angeles broke through a two-hit shutout by Joe Jay (2-3) in the seventh on a bases-loaded walk and an infield out, then added two in the eighth off Bob Trowbridge on a single by Don Demeter and Hodges' double.

GIANTS BURST

The Giants broke a 2-2 tie with five runs in the sixth against Orlando Cepeda's three-run homer, one a two-run smack by Willie Kirkland, three walks and an error. Johnny Antonelli won his 10th, but needed help in the eighth from Sam Jones.

Cal Neeman, who singled and scored one run in the fifth and seventh for the Cubs, hit a three-run, inside-the-park homer in the fifth off loser Jack Sanford. Southpaw Harvey Haddix (4-5), Bill Henry (5-3) won it in relief.

The Cards made it nine out of 11 with Ray Jablonski and Bill White each driving in three runs. A five-run fifth put it away against reliever Jim Hearn. Robinson (4-1) while lefty Marshall Bridges held the Phils to five hits over the last 4 for a winning, 5 1-3-inning relief job in his major league debut.

League Leaders

By THE ASSOCIATED PRESS

American League

	AB	R	H	Pct
Kuenn, Detroit	298	33	93	.356
Kaline, Detroit	238	37	84	.353
Fox, Chicago	245	35	84	.343
Runnels, Boston	224	34	76	.339
Wooding, Baltimore	174	22	58	.333
Runs — Killebrew, Washington 51.				
Runs batted in—Killebrew 48.				
Hits—Fox and Kaline 84.				
Doubles — Runnels, and Williams, Kansas City 19.				
Triples — Runnels, Fox and Smith, Chicago and Lopez, New York, 4.				
Home runs—Killebrew 22.				
Stolen bases — Aparicio, Chicago 18.				
Pitching — Wilhelm, Baltimore 5-1, .900.				
Strikeouts—Score, Cleveland 84.				

National League

	AB	R	H	Pct
Aaron, Milwaukee	296	45	102	.336
White, St. Louis	190	32	68	.347
Burgess, Pittsburg	177	21	60	.339
Cepeda, San Fran	247	41	83	.336
Mays, San Fran	241	51	76	.322
Runs—Mathews, Milwaukee 54.				
Runs batted in—Banks, Chicago 64.				
Hits—Aaron 102.				
Doubles—Cimoli, St. Louis 25.				
Triples—Dark, Chicago, Pinson, Cincinnati and White, St. Louis, 6.				
Home runs—Mathews 22.				
Stolen bases — Neal, Los Angeles 12.				
Pitching—Face, Pittsburgh 10-0, 1.000.				
Strikeouts—Drysdale, Los Angeles 103.				

BEAVERS VALUABLE

ST. JOHN'S, Nfld. (CP)—More than 8,000 beaver were trapped in Newfoundland and Labrador in the 1957-58 winter season, says a report from the resources department. With pelts valued at nearly $135,000 the beavers topped muskrat in trappers' income.

Americans Drub Australians in Pro Tennis

TORONTO (CP) — The Australians lost to the Americans Wednesday night here.

Pancho Gonzales and Tony Trabert defeated Ashley Cooper and Ken Rosewall in the opening singles matches of the 15,000 professional tennis tournament.

Pancho knocked off Cooper 6-1, 6-3. Trabert defeated Rosewall 6-3, 6-3.

In an exhibition doubles match, Lew Hoad and Pancho Segura defeated Mervyn Rose and Frank Sedgman 1-6, 7-5, 6-4.

The pros, fresh from 10 days of playing on cement courts in California, had trouble adjusting to the Toronto Lawn Tennis Club's en tout cas topping—a brick dust type of surface, rolled hard.

"Cement makes you drive all the time," Gonzales said.

"These courts call for a defensive game, and you play the shots to keep the ball in play."

League Leaders

By THE CANADIAN PRESS

National League

	W	L	Pct.	GBL
Milwaukee	35	27	.565	—
San Fran	33	26	.559	½
Pittsburgh	33	30	.524	2½
Los Angeles	34	31	.523	2½
Chicago	31	30	.508	3½
Cincinnati	29	33	.468	6
St. Louis	28	33	.459	6½
Philadelphia	21	37	.383	11

Wednesday's Results

Cincinnati 3, San Francisco 7
Pittsburgh 2 Chicago 5
Milwaukee 0, Los Angeles 10-4
Philadelphia 4 St. Louis 10

Today's Games

(And Probable Pitchers)

Pittsburgh at Chicago — Kline (4-5) vs Drabowsky (1-2).
Cincinnati at San Francisco—Nuxhall (3-4) vs Miller (3-3) or Worthington (1-3).
Milwaukee at Los Angeles (N) — Rush (4-5) vs Williams (3-1).
Only games scheduled.

Thursday's Games

Philadelphia at Chicago
Pittsburgh at St. Louis (N)
Cincinnati at San Francisco (N)
Milwaukee at San Francisco (N)

American League

	W	L	Pct.	GBL
Cleveland	33	24	.579	—
Chicago	32	27	.550	1½
Detroit	32	28	.533	2½
Baltimore	31	27	.534	2½
New York	29	29	.500	4½
Kansas City	28	29	.466	5½
Washington	26	34	.433	8½
Boston	25	34	.424	9

Wednesday's Results

Chicago 3 New York 7
Kansas City at Washington
Cleveland at Boston ppd, cold
Detroit 0 Baltimore 4

Today's Games

(And Probable Pitchers)

Chicago at New York—Shaw (5-2) vs Bronsted (0-1).
Kansas City at Washington—Herbert (4-6) vs Fischer (5-2).
Detroit at Baltimore — Mossi (5-2) vs Wilson (4-3).
Cleveland at Boston — Garcia (0-4) vs Sullivan (5-6).

Friday's Games

Detroit at Washington (N)
Kansas City at Baltimore (N)
Cleveland at New York (N)
Chicago at Boston (N)

International League

	W	L	Pct.	GBL
Buffalo	35	29	.547	—
Richmond	34	29	.540	1½
Rochester	33	30	.524	2½
Columbus	32	32	.500	4
Miami	34	33	.507	3½
Havana	32	33	.492	4½
Montreal	30	34	.469	6
Toronto	27	37	.422	9

Wednesday's Results

Montreal at Havana ppd, rain
Toronto at Miami 2 (Called end of fifth, rain)
Rochester 6 Richmond 5

Sports Calendar

SOFTBALL

Tonight — B. and D. League: — Belleville Bobcats at Trenton, 8.15 p.m.

Friday — E. and D. League: — Trenton Garretts vs Belleville Bobcats, CNRA Park, 6.45 p.m.

Saturday — B. and D. League: — Trenton at Cobourg, 8.00 p.m.

BASEBALL

Saturday — South Hastings League: Belleville Juniors vs Cannifton (at Foxboro); Foxboro at Read; Latta at Shannonville, 6.45 p.m.

LAWN BOWLING

Saturday — Campbellford: — (Canada Packers Trophy) — men's doubles.

HARNESS RACING

Saturday, July 4th. — Quinte Driving and Riding Club meet, Fair Grounds at 6.45 p.m.

WRESTLING

Friday — Yukon Eric vs Dick Hutton. Two other bouts, Memorial Arena, 9 p.m.

SOCCER

Thursday — Bay of Quinte: — Batawa vs Trenton, 7.00 p.m.

Saturday—Eastern Ontario League: Belleville Wilson's vs Batawa, 2.00 p.m.

Yesterday's Stars

By THE ASSOCIATED PRESS

Pitching—Milt Pappas, Baltimore, chilled Detroit with his first major-league shutout, giving up only two singles in 4-0 victory.

Hitting—Cal Neeman, Chicago Cubs, singled and scored tying run in seventh inning, then hit three-run, inside-the-park homer in eighth for 5-2 victory over Pittsburgh.

Buffalo 3 Columbus 1

Today's Games

Montreal at Havana
Toronto at Miami
Rochester at Richmond
Buffalo at Richmond

Friday's Games

Montreal at Havana
Toronto at Miami
Buffalo at Richmond
Rochester at Columbus

American Association

Houston 3 St. Paul 7
Omaha 8 Louisville 6
Indianapolis 0 Charleston 10
Dallas at Minneapolis ppd rain
Fort Worth 14 Denver 2

No Solid Favorite Named In Canadian Open Tourney

By KENNEDY WELLS
Canadian Press Staff Writer

BUNTRIAL (CP)—The $25,000 Canadian Open golf tournament got under way today without a solid favorite being established after most of the touring pros had played several practice rounds over the Islesmere Club course.

The first threesome teed off at 8:30 a.m. but most of the big names among the 149 competitors were scheduled for afternoon rounds.

Art Wall of Pocono Manor, Pa., one of the pre-tournament favorites to take the $3,500 top money, was one of the all-round starters, along with Bill Casper of Apple Valley, Calif., who won the U.S. Open Sunday.

CANADA'S BEST

Stan Leonard of Vancouver, the Canadian pro observers have thought had the best chance of bringing the title back to Canada, was in a threesome with Casper and Jay Hebert, the San Diego, Fla., pro.

Although the field includes Wall and Casper, the circuit's top two money-winners, many of the richest pros are missing. Of the top 15, seven didn't make the journey, including Gene Littler, Arnie Palmer and Mike Souchak, third, fourth and fifth in earnings.

Most of the pros played casual rounds Wednesday, getting the feel of the 6,885 - yard, par-72 pedition.

course, the site two years ago of the now-defunct $25,000 Open.

All of them finished the course with honest respect for its fairways and greens, in top shape after several days rain during the early part of the week.

WALL PLEASED

Wall, who has won a total of $34,120 on the circuit this season, has been a tournament since the masters in April, was pleased with the play after an experimental round in about par.

"I haven't been playing well for three weeks or so but in my practice round I seemed to be getting better. If the improvement stays with me, well I'll be hoping for the best."

Leonard, a conserves his strength by picking his spots on the tournament trail, started his practice round poorly but finished with an even par 72.

"I was just shadow - boxing, anyway," Leonard said afterwards. "The course is playing a big longer than it did when I was here a couple of years ago. I have never seen a brighter green in the Montreal area."

FAMED NAVIGATOR

Captain James Cook sailed all around the Antarctic continent in 1772-74, inspiring many future explorations.

Derby Owner Will Quit Racing

INGLEWOOD, Calif. (AP)—Fred Turner Jr., boiling over a disputed jockey assignment, said Wednesday he's going to sell Kentucky Derby winner Tomy Lee and the rest of his stable and get out of racing.

Turner, tremendously upset, flew here from Texas after Tomy Lee ran out of the money in last Saturday's Cinema Handicap at Hollywood Park. He thought he had made a commitment for Willie Shoemaker to ride his star, but United Shoemaker took another assignment in the East. Don Pierce was aboard Tomy.

He blames Shoemaker's agent, Harry Silbert, for violating what he said was an agreement for Shoemaker to ride.

Silbert said there was no agreement on Shoemaker and it was no secret he was to ride Second Dancer last Saturday.

FAR NORTH

The Canadian weather station at Alert Bay on Ellesmere Island is less than 500 miles from the North Pole.

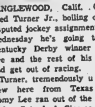

It's easy cladding when you pay for property insurance by the month

Now you can pay for insurance on your home, car, your business and other property the easy way . . . *by the month.* Get the protection you need and budget the payments. For more information, call us . . . *now,*

Lorne McDougall Insurance Agencies Ltd.

150 FRONT ST. BELLEVILLE WO 8-5728
Associated with W. J. McCormick Realty Ltd.

WRESTLING
MEMORIAL ARENA — BELLEVILLE
FRIDAY, JUNE 19th
8.00 O'CLOCK DAYLIGHT SAVING TIME
DICK HUTTON vs. YUKON ERIC
SPECIAL ATTRACTION
AL KORMAN vs. PAT FLANAGAN
ADMISSION RESERVED 1.25
General Admn. $1.00 Ladies and Children 75c
Tickets on Sale at Bill Cook's Cigar Store
DIAL WO 8-7345

DON'T TAKE CHANCES WITH WOOD ROT

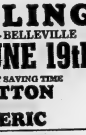

USE "PENTOX" PRIMER-SEALER WOOD PRESERVER before you paint!

"You can make any exterior wood—doors, sashes, porches, fences, gardens, windows—last 3 to 5 times longer with "Pentox". Brushed on easily like ordinary sealers, "Pentox" preserves wood against moisture and rot with a synthetic resin and powerful wood preservative. Economical "Pentox" costs less than the prime coat of paint it saves. Meets C.S.A. specs.

QUART $1.40 GALLON $4.35

"ON THE MARKET SQUARE"
QUINTE PAINT & WALLPAPER LTD.
18 McANNANY ST. BELLEVILLE DIAL WO 8-5721
OPEN FRIDAY EVENINGS UNTIL 9.00 O'CLOCK

Save A Life!!
WATER SAFETY MEETING
AT
BAY OF QUINTE YACHT CLUB
VICTORIA PARK
THURSDAY, JUNE 18th
7.30 P.M.

Climb Aboard
R.C.A.F. OTTER AIRCRAFT
Inspect
SURVIVAL & RESCUE EQUIPMENT
Display by
BELLEVILLE FIRE DEPT. and R.C.M.P.
In Resuscitation
WATER SAFETY MOVIES IN THE CLUBHOUSE
Displays by the local Marinas
ALL ARE WELCOME
"LET'S KEEP BELLEVILLE FREE FROM WATER ACCIDENTS"

Twenty-Four Hit Bludgeon Barrage Features Point Win Over Cobourg

By GARRY ALEXANDER

The Point Anne Cementmen reaped sweet revenges for the no-hit loss handed them by Cobourg Merchants last week when they thumped the Merchants 12-3 at the Point last night in a Belleville and District Softball League affair.

Phil Lotz's crew broke away from the gate quickly with three runs in the opening frame and never looked back. Cobourg cut the margin to 3-2 in the second but another trio by the Cementers in the fourth kept them well in front.

The Merchants pecked away but could get only one run per inning while the winners struck hard for two in the seventh and four in the eighth to win going away.

Neither club played too sharp in the field or on the base paths as the batters fattened their averages with 24 hits, 14 of them by the Cementmen.

Pat Marcle opened ten hits on the Ox-Point mound to even his record at 3 wins and as many lost. He nipped six Merchants on thirg strikes while walking two. The latter should have been caught, hurt his cause. He whiffed two and passed five.

Carr's bunt single and a walk were followed by clean-up man Johnny Batchelor's long home run over the centre fielder's head in the initial frame, his second circuit clout in three games.

After Cobourg's two in the second, Point Anne struck again for three on an error and hits by Soule, Carr and Batchelor. Campbell got one back by tripling off Soule's glove in deep centre and scoring on Harnden's single in the fifth. They cut the lead to 6-4 on Soule's back to back singles by Turpin and Harnden and McGahan's double in the seventh.

Marcle drove in two in the last of that inning with a solid hit after a walk and an error. Safeties by O'Brien and Campbell and a Belcher's choice threw from the outfield got the losers' their final marker.

Carr and Jones singled in the eighth and Doug Hull's misjudged double netted one. Kingston doubled two more home and scored on an error to close the scoring.

Claude Carr with four base knocks in five attempts sparked the Point Anne hitters. John Batchelor slammed a homer and a single, Gary Coyer doubled and singled and Doug Soule singled twice. Doug Hull and Chuck Kingston and two-baggers, Marcle and Dave Jones one-baggers.

Campbell tripled and singled in defeat with Clarke Harnden and Leo O'Brien getting two hits apiece. Rex McGahan doubled with singles shared by Dick Turpin, Chuck Meyer and Al Church.

Lineups — Cobourg: Turpin ss, Harnden rf, McGahan rf, Meyer c, Church 2b, McSporran lf, J. Hart 1b, O'Brien 3b, Campbell p, B. Hart lf.

Pt Anne: Carr c, Jones 3b, Hull ss, Batchelor 2b, Kingston 1b, Coyer lf, Marcle p, Soule cf, Elliott 3b, rf.

Umpires — Al Kelleher (p) and Harold Bawden. Time — 1.22.

Cobourg 020 010 101 5 10 5
Pt. Anne 300 300 24x—12 14 1

City Commercial Softball League

By PETER CARVER

Sports Centre, behind the two-hit pitching of Junior Day, blanked Northern Electric 5-0 in a Commercial Softball League tilt last night.

Stu Craig started but was taken out when the winners pieced together a hit, a walk and several efforts to produce three runs. Bob Buntion came in and allowed only one hit over the distance, whiffing one, passing four and allowing two runs in the fifth.

Junior Day walked six and struck out eight with his two-hitter.

Phil Bennett and Phil Cornell had the Sports Centre base knocks.

Carl Wood and Howard Skelly connected for northern.

Northern 000 000 0 0 2 1
Sports Centre 300 002 x 5 2 1

Umpires: McBride (p), Dickson.

Batteries: Day and F. Murray; Craig, Bunton (1) and Skelly.

A four-run third inning highlighted by Larry Lougheed's three-ply home run powered the Mead - Sportsmen to an 8-3 decision over the Bankers last night.

"Bunk" Young toed the rubber for the winners and scattered six hits for the win. He whiffed a pair and passed three.

Perry hurled for the Bankers and surrendered 10 hits over the distance. He fanned one and walked two.

Larry Lougheed paced the Mead - Sportsmen club with his four - bagger and a single. Lloyd Worsley banged a brace of doubles with Young and battery - mate LeRoy McBrien getting one each. Dan Belnap singled twice, Bill Muirhead and Warren Snell once each.

Al Chalmers and Goodfellow topped the Bankers at the plate with two singles apiece. Smith doubled and Cruickshank singled.

Mead-Sports	114 020 0—8-10-1
Bankers	102 000 0—3 6 5

Batteries— Young and McBrien; Perry and Wood.

Umpires — Keith Bertrim and Belch.

Whip Invited To Dine With Queen

TORONTO (CP) — A Canadian Davis Cup tennis player, who admits he is "not a booster of royalty," is nevertheless "honored" to be asked to dine with the Queen.

Of course I must have been chosen because of my tennis," commented Don Fontana of Toronto, one of seven sports figures who will be among 1,500 guests at a dinner for the royal couple here June 22.

Other athletes invited include William Potts, better known as wrestler Whipper Billy Watson, who thought a mistake had been made when he first saw his invitation.

Mrs. Dick Shatto said her husband, who plays for Toronto Argos of the Big Four Football Union, "just flopped into a chair and sat there stunned" when he found his invitation.

"Being Americans and not knowing much about the Queen, we're very proud to have such an opportunity," Mrs. Shatto said.

Among 41 guests who have been invited to dine with the royal couple aboard the royal yacht Britannia at Montreal next Wednesday are hockey star Jean Beliveau and football quarterback Sam Etcheverry.

Leaf Fans Will Watch Big Fight

TORONTO (CP) — Patrons of Maple Leaf Stadium the night of June 25 will get more for their money than baseball.

General manager Rudie Schaffer announced today he is having a large television screen installed in the ball park to enable fans to watch the closed circuit Patterson - Johansson heavyweight title bout.

Prices for the evening have been increased.

FEET HURT?
Get Quick Relief Now
BRAM HUMPHREYS
ARCH SUPPORTS
SHOE REPAIR
19 Campbell Street
PHONE WO 2-2854
"The Foot Comfort Centre"

EXPORT
PLAIN OR FILTER TIP
CIGARETTES

Lugs and Thugs Slug Mugs, Bugs

The Lugs and Thugs were the bad guys in the Bowl-O-Drome Ten-Pin Bowling League last night slugging the Mugs and Bugs by 7-0 margins.

Scores were Lugs, 2045, Thugs, 1933; Mugs, 1691 and Bugs 1579 respectively.

Cec Hardwick had the high triple of 493 and high single of 185. Other good scores were R. Tuck, 454; R. Saylor, 434; W. Dever, 423 and L. Rumleside, 419.

THIRD BONUS

WASHINGTON (AP) — Washington Senators have handed out their third bonus in a week, this time to sign pitcher Bill Tropp of Western Michigan University Wednesday.

Tropp, a 21-year - old right-hander was reported to have received $10,000. He has been assigned to the Fox Cities, Wis., farm team in the three-I league. He just graduated from Western Michigan, where he posted a 9-2 record with a 1.50 ERA this spring.

The senators recently signed pitcher Fred Bruckhaus of the University of Minnesota for a reported $90,000 and outfielder-third baseman Lamar Jacobs of Ohio University for an estimated $25,000.

District Soccer Leagues Results

Northern Electric and Trenton drew 1-1 and RCAF defeated Bellevista Wilsons 4-3 in Bay of Quinte Soccer League games.

In the Northern-Trenton match, Trenton scored first after a point less first period with Northern's Fancy booting the count early in the second half to end the scoring.

Brown scored twice for the RCAF in the first half with Rapino cutting the margin by one before half time.

Jackson scored for the Flyers early in the second half with Nagy cutting the lead to 3-2. Patterson scored the insurance goal for RCAF late in the second half.

Marking their tenth year of participation in soccer here Northern Electric teams will mark the occasion Sunday with a match between its "Oldtimers" and the current squad. The game will be played at the Fair Grounds starting at 7 p.m.

The to interested in minor soccer are requested to attend a meeting at the Recreation Committee building, Pinnacle Street on Monday, June 22 starting 7.30.

Baseball Scores

By THE ASSOCIATED PRESS

National League

Phil	030 001 000—4 15 4
St. Louis	200 200 20x—6 10 0
Semprosch, Robinson (3) and Sawatski, Thomas (7); Jackson, Briden (4) and H. Smith.	
Pittsburgh	000 000 000—0 3 1
Chicago	100 000 12x—5 10 0
Haddix (4) and Burgess; Burbank, Henry (5) and Neeman. HRs: Chi-Walls (4), Neeman (1).	
Cincinnati	000 200 111—5 11 2
San Fran	001 105 00x—7 11 0
Fess (5), Acker (8) and Edwards; Antonelli (0-3, S. Jones (3) and Landrith. HRs: Cin-Robinson (18) Whitesnant (3)	
Temple (4); SF - Davenport (3) Spencer (4).	
Milwaukee	000 010 100—3 5 1
Los Angeles	300 002 21x—8 15 1
Spahn (5-8, Willey (1) Giggie (7) and Lopata; Koufax (5-1 and Pitanisino, HR: Mil-Logan (17); LaCilliam (1).	
Milwaukee	000 000 000—0 2 1
Los Angeles	000 000 22x—4 7 0
Jay (3-5 Trowbridge (8) and Crandall; Podres (3-5 and Roseboro.	

American League

Chicago	100 100 100—3 9 1
New York	150 000 01x—7 14 1
Moore (5), Latman (2) Arias (4) Staley (7) and Lollar; Turley (4-7, Duren (7) and Berra. HR: NY-Kuzie (14).	
Kansas City	010 000 010—2 8 1
Washington	000 200 22x—7 11 0
Garver (4, Gorman (7) Shrout (8) and House; Pascual (5-7 and Naragon. HR: Was - Alison (17), Bertola (8).	
Detroit	000 000 000—0 2 1
Baltimore	000 000 20x—4 4 0
Benaing (4-6, Smith (8) and Berberet; Pappas (6-3 and Triandos. HR: Bal-Triandos (15) Carrasquel (3).	
Cleveland at Boston ppd, cold.	

International League

Rochester	000 000 000—0 9 0
Richmond	004 000 01x—5 11 0
Keegan, Nunn (9) and Rand; Maurer, Grba (4) Coe (7) and Darrell Johnson.	
Toronto	000 000—0 2 0
Miami	000 02—2 4 0

(Called end of 5th, rain)

Johnson and Thompson; Anderson and Korcheck. HR: Miami.

Buffalo	200 000 013—6 10 1
Columbus	000 100 000—1 4 0

Sheet and Conand; Gist, Held (1) Williams (8) and Hall.

JAPANESE BEER

TOKYO (Reuters) — Japanese beer are drinking twice as much beer as they did 30 years ago, the national taxation board announced. The traditional beverage sake, fermented from rice, is still however the most popular alcoholic drink.

Ailsa Craig Horse Wins Pacing Derby

PARKHILL, (CP) — Argyel Duke, owned by Dunc Campbell of Ailsa Craig, captured the Ontario Pacing Derby here Wednesday with a pair of victories in the two-heat event.

In the second money position was Reg McGee's valuable Jerry Lee from Goderich with a 3-2 record.

The other straight heat winners in the first harness race meet locally were Duchess Atom, owned by George Feagan of Goderich; in the 2.30 class and Imperial Lee, owned by Dunc Barnes of Strathroy in the 2.20 event.

Lorne Johnston's Rutherford Grey, Dr. Johnston took the 2.24 race with a 2 and 1 record and Thunder Bay, owned by W. Oke, Seaforth, headed the 2.20 field with a 1 and 3 mark.

BRITISH MEDICINES

Britain's exports of medicines, including drugs and antibiotics, were valued at £38,000,000 in 1958.

Street Named For Killebrew Is Long Drive

WASHINGTON (AP) — The Washington Senators' Harmon Killebrew, the American League home run leader, has had a street named for him.

In a new housing development at nearby Springfield, Va., it's called Killebrew Drive.

"Naturally," said a spokesman for the builders, "it's a long drive."

Lacrosse

By THE CANADIAN PRESS

OLA Senior

Welland - Crowland 7 Long Branch-Dixie 12.

STAR NEGOTIATES

VANCOUVER (CP) — British Columbia Lions of the Western Provincial Football Union said Wednesday Willie Fleming of Iowa State has been put on the club's negotiating list. Fleming set a Big Ten record of 8.5 yards a carry as Iowa went on to win the Rose Bowl. The 19-year-old scored 11 touchdowns last season.

TERRIFIC VALUES for FATHER'S DAY

HERE ARE GIFTS THAT DAD WANTS MOST . . . AND ALL THE FAMILY CAN ENJOY . . . SPORTING GOODS — CAMPING EQUIPMENT — FISHING TACKLE . . . ALL AT DRASTICALLY REDUCED PRICES!

TOURIST TENTS
8'x8'x7' with sewn-in floor, screened window and door. A grand gift that the family will enjoy.
29.95
NO MONEY DOWN — 50c A WEEK

COLEMAN CAMPING EQUIPMENT
Stoves
Lanterns
Folding Tables
NO MONEY DOWN—50c A WEEK

Good Quality
SLEEPING BAGS
For the outdoor fellow.
From 6.95
AIR MATTRESSES
For camping or fun at the beach.
From 5.98

Daisy Repeater
TARGET PISTOL SETS

150 shot pistols for target practice around the home or cottage. Complete
6.95

AUTOMATIC TYPE
STARTING PISTOLS
Blue black steel . . . looks like the real thing.
From 2.95

ALL TYPES OF RIFLES
If dad likes hunting, we have just the rifle for him! Name brands at big selection.
From 12.95

GUN CLEANING KITS

Contains gun blue, oil, cleaner, brushes and pull-through
REG. 2.50
1.75

BUY EVERYTHING YOU NEED FOR OUTDOOR FUN ON
BOOTH'S OWN BUDGET PLAN
No Money Down and as little as 50c A WEEK

—FUN FOR DAD AND THE FAMILY—

Golf Balls
Name brands — dad's favorites.
ea. 39c
Golf Sets
—GOLF CLUBS
—GOLF BAG
—SUPPLIES
NO MONEY DOWN
50c A WEEK
Golf Carts
Fold-away models that dad will appreciate.
From 12.95

LAWN CROQUET SETS
Dad and the family will have fun with these.
From 5.87

TOURNAMENT DARTS
From 1.00

FIRST QUALITY GOLF BAGS
From 8.95

TABLE TENNIS
Popular with young and old.
From 3.95

—EVERYTHING FOR THE FISHERMAN—

A Real Father's Day
ABU
Weekend Lure Kit!
1.95

Every Fishing Father Needs
JUNE BUGS
9c

FLOATS
14c

GIVE DAD A NEW
FISHING LINE
49c to 5.98

MINNOW BUCKETS
From 80c

COMPLETE CASTING OUTFITS
From 2.25

POCKET SIZE TACKLE BOXES
3.75
Others priced from 60c

HEAD NETS
Protection from flies and mosquitoes.
Reg. 98c 59c

BASEBALL GLOVES
REG. 14.95
7.67
Other gloves priced from 1.25

Official Hespler Softball & Baseball
BATS
Reg. 1.69
99c

SOFTBALLS
Famous name Brands. Reg. 3.50
2.49

TENNIS BALLS
By one of England's leading manufacturers.
37c

LANDING NETS
From 99c

GAFF HOOKS
From 89c

SPINNING REELS
From 1.99

Dad Would Enjoy A New
FISHING ROD
99c to 39.95

BADMINTON SETS
2 bats, birds and instructions for backyard fun.
From 5.95

TENNIS RACQUETS
Good quality (not Japanese)
From 4.95

We Stock ALL TYPES of SPORTING EQUIPMENT
Famous name brands for sports of all kinds. See our selection.

"A "Must" for every Boating Fan
Government-Approved
LIFE JACKETS
Hurry for these
3.25
Not As Illustrated

$2,000. WORTH OF BAITS and LURES TO CLEAR . . . 1/2 PRICE

MAKE DAD HAPPY THIS SUNDAY . . .
SHOP EARLY FOR BEST SELECTION

BOOTH
RADIO AND TELEVISION LTD.
170 FRONT ST. (Opp. City Hall)
DIAL WO 8-5785
BELLEVILLE

LOST • RENT • SELL • BUY • HIRE • TRADE

"YOU'LL FIND IT IN THE WANT ADS!"

FOUND • SERVICE • EMPLOYMENT • PERSONAL

WANTED - MALE

LOKEMAN, CLASS "S", MUST have two years climbing experience. Give full particulars and references. Trenton Public Utilities Commission. 218-21

2 PART-TIME AND ONE FULL-time salesman wanted who can produce air conditioning, retailing for $700 per unit. Commission on this item and new inventor line $70 per week. Apply Mr. Cox, 14 Ontario Street, Belleville. 218-21

MAN WANTED: FOR RAWLEIGH Business. Sell to 1500 families. Good profits for hustlers. Write today, Rawleigh's, Dept. F-135-S, 4000 Richelieu, Montreal.

IF YOU OWN A CAR, ARE LOOKing for a full-time job, join our Company. The boss seems to think it's families' secrets. Few openings in your surrounding area. Must be contactable. Earnings unlimited. Permanent. Write for interview details. Write Box 1, Intelligencer. 211-tf

MANAGER OF NEW OFFICE opening in Belleville requries

HOUSE OR BUNGALOW

Residential

One School-age Child

BOX 48,

Ontario Intelligencer

211-21

BODY AND METAL FINISHER, with at least three years experience. Apply Mr. Geo. Gilbert, Dealer, Ashley Cliff Motors, Elliott Motors, Belleville, Ltd., 26 West Dundas Street. 218-21

Salesman Wanted

FOR UTILITY COMPANY DIRECT SELLING BELLEVILLE AREA

Must have car. Prefer man with heating sales experience. Salary, liberal commission. Car allowance. P.S.I. plan and life insurance.

Write BOX 93, Ontario Intelligencer

218-21

WANTED - FEMALE

HOUSEKEEPER, GENERAL, TWO adults. Highest wages. References. Write Box 92, Ontario Intelligencer. 218-21

ATTENTION WOMEN — IF YOU need money—we need you. Flexible hours. No obligation. Necessary. We train. Write Peggy Dawson, Dundas Road, Dundas, Ontario.

HOUSEKEEPER, MOTHERLESS home, Belleville. Four boys ages 11, 9, 7, 4. Modern home, convenience. Regular bath with heavy duties. Urgent. Give full particulars, wages desired in first letter. Non-smoker. Apply to Box 91, Ontario Intelligencer. 217-21

STENOGRAPHERS

To Work for Canada's Atomic Energy Project at Chalk River

An Industry with a Future

Pleasant living conditions in fine new town 125 miles from Canada's capital. Accessible by C.P.R. and Trans-Canada Highway.

Good Opportunities for Promotion

5-day Week

Modern Fringe Benefits

State all particulars in first letter to

File 6 E

ATOMIC ENERGY OF CANADA LIMITED

Chalk River, Ontario

WANTED MALE OR FEMALE

ONE EXPERIENCED DISHWASHER for nights. Belmont Restaurant, 289 Front St. 218-21

WANTED

CHILD'S PEDAL CAR, MUST BE in good condition. WO 2-5457. 218-21

MIXED HAY, STANDING. WILL buy by the acre. Will cut and bale for hay. Have bale elevator to rent by day. Mary O'Shaughnessy, Plainfield, Ont.

HOLSTEIN COWS AND LARGE Holstein bull. Willis Farms, Wellington Street, Trenton. Telephone Ave. WO 6-0902. 18-19m

WE BUY ALL KINDS OF LIVE Poultry. Highest prices paid. Phone Cal. Trenton, Carrying Phone Cal. Trenton, WO 2-2758, evenings 34-2758. 210-19m

TO BUY: PASTURE FARM, 50 TO 100 acres; good house; running water; convenient to Belleville. Belleville, Box 28, Ontario Intelligencer. 213-tf

GARDENS TO PLOW, FORD SYS-tem plowing and planting. WO 2-5408 M29-1m

POULTRY

LIVE POULTRY WANTED TO BUY

HARROWSMITH 68-W

PHONE: CLAUDE SNYDER

(Toll charge)

222-tfn-tf

PERSONAL

BACKACHE TABLETS FOR THE Sidneys. Backache, Dizziness, Rheumatic Pains. Drug Store. Limited. WO 2-2222. 218-21

DAY RETURN TRIP TO BUFFALO and surrounding area, July 1, $9.50 return. WO 2-3625, after 5:30. 217-21

ACCOMMODATION WANTED

PROFESSIONAL MAN, SCHOOL-teacher family wants to rent three/four bedroom house, August 1 or September 1. Reply Box 90, Intelligencer, 30-31. 213-tf

6-ROOM HOUSE, MODERN, FOR permanent man. Reasonable rent. Satisfactory tenancy. Apply Secretary, Tel. 2-4111. 218-21

ON WEST HILL, DUPLEX OR bungalow, 3 bedrooms, for adult family. WO 2-3547. 218-21

HOUSE, MUST HAVE 2 BED-rooms, living room, dining room, kitchen, bath, with conveniences. Reply to 16 M. Smith, 118 Yonge Street, Vista, Quebec. 211-tf

MANAGER OF NEW OFFICE opening in Belleville requries

HOUSE OR BUNGALOW

Residential

One School-age Child

BOX 48,

Ontario Intelligencer

211-21

EMPLOYMENT WANTED

FURNITURE REPAIRS, ANTIQUE or modern. Phone Frankford, Burke, WO 2-1920. 218-21

SPACE HEATERS CLEANED AND serviced; lawns cut, trimmed and raked. WO 2-2211 218-21

WILL DO WASHING. PICK UP and deliver. Call Wellington 21-41. 211-21

CARPENTRY, ALTERATIONS KIT-chen cabinets, roofing, chimney repairs. WO 8-3829. 213-26

BUSINESS OPPORTUNITIES

BUSINESS OPPORTUNITY

Canada's most progressive chain store organization have opening for 1 Merchant in Guelph, Quebec and the Maritimes. This is a unique opportunity for you to become established in a highly profitable business with unlimited potential.

We are a dynamic organization merchandising a complete range of Housewares, Sporting Goods, Toys, Auto Parts and Accessories. Our 1959 sales volume is now in excess of $40 million. No retail experience necessary. Age 25 to 45 years. Previous car and 3 years experience to assist and train.

Our reference, Dun & Bradstreet. Full details on request. Enquiries held in strictest confidence. Write to:

WESTERN TIRE AND AUTO SUPPLY LIMITED

BOX 204 — LONDON, CANADA 218

TEACHER WANTED

CAMPBELLFORD HIGH SCHOOL requires teacher for part-time Shop Work in Grade X. This position requires three afternoons each week

Apply to—

MR. E. F. DARLING,

Principal,

Campbellford High School

Telephone 632-W.

218-21

LOST

MAN'S SILVER WATCH. REWARD WO 2-6354, or return to 18 West Moira. 218-21

GRUEN WATCH, LADY'S, YELLOW and white gold. West Moira area, Purdy, WO 8-7389. 218-21

FOUND

3 HEAD CATTLE, STRAYED TO my pasture, 3 Concession Treadgate. H. Finnland. Phone Consecon. 218-21

TO LET

ROOM AND BOARD FOR GENTLE-man. Near bus. Parking space. Also room only. WO 8-6271. 218-21

ROOM AND BOARD, IN NEW home on Wright St. WO 2-3173, or Crescent Village. 218-21

FIVE-ROOM UPPER APARTMENT, self-contained. Hot and cold water. Private entrance. Bath. Available July 1st. Phone WO 2-2758, evenings 34-2758. 218-21

TO BUY: PASTURE FARM, 50 TO 100 acres; good house; running water; convenient to Belleville. Belleville, Box 28, Ontario Intelligencer. 213-tf

APARTMENT, 190 GEORGE ST. available July 1, unfurnished, bedroom, kitchenette, 3-piece bathroom. Phone WO 2-2622. 218-21

FURNISHED BEDROOM, CENTral. Job and Bryan. WO 2-5387. 218-21

LARGE UPPER APARTMENT, EX-cellent location. East Hill. Private bath. Suitable for adult couple. Available July 1. WO 2-3245 after 5:30 or 283 North Front. 218-21

COMPLETELY FURNISHED BED-room, private bath, electric stove, linen supplied. WO 2-3033. 218-21

MODERN, HEATED APARTMENT, with stove and refrigerator, private entrance. Suit newlyweds or working couple. Available July 1. Apply 14 Richland Ave. 218-21

UPPER DUPLEX, 4 ROOMS, HOT water, all heated, 3-piece bath, suit couple. Garage. Central. Not suitable for children. 2-2876. 218-21

TO LET

THREE-QUARTER BED, SPRING filled mattress, $30. WO 2-2202. 218-21

C.G.E. 15 H.P. INDUCTION MOTOR, Model SP17A1. Speed 1725 R.P.M. 550 volts, 60 cycles, 3 phase, 20 amperes. In good condition. Phone WO 2-2758, evenings 34-2758. 218-21

NEW 50-GALLON GALVANIZED hot water tank. Will trade for used range/rite. Phone WO 2-6236. 218-21

18" HYDROPLANE, WITH FIRE-glas catalyst, 100 H.P. 4-cyl. engine. Newly overhauled. Will consider trade. Phone WO 2-6213 or building material. WO 2-6213. 218-21

2 PAIR SPRINGS AND MATTRESses, 2' 3" x 6'6", $20. 218-21

25 ACRES STANDING HAY. $1 per acre. Bloomfield, WO 2-6408. 218-21

100 ACRES STANDING HAY, $1 load, 3 miles east or Shannonville. R. L. Hagerman, Bloomfield. 218-21

CEDAR HAY STANDING OR baled. Dr. E. G. Kennedy, WO 2-3965. 218-21

25% OFF POWER TOOLS, SAWS, grinders, drills, saws, paint trimmers. No down payment. $1.00 per week. South Radio and TV, 170 Front St. 215-21

BROWN DUO-THERM OIL HEATer, almost new, 5-room capacity, 42" space. Reasonable. WO 2-6408. 218-21

ROBIN HOOD BOY'S 3-SPEED bicycle. Excellent condition. Reasonable. WO 2-3214, 77 Cedar St. 218-21

BOAT AND MOTOR, SIXTEEN-foot Peterborough hardtop, Evinrude fifty horsepower motor, both Toms, Kingston Road, 1 mile east of Trenton. 218-21

TURKEYS — SPECIAL 10 TO 15 only weighing 12 lbs. Ready on market June 30. Sirk Turkey Farm. 218-21

USED, RECONDITIONED TELEvision sets, $49.95. Easy terms. South Radio and TV, 170 Front St. 215-21

25% OFF. CLEARANCE GENDRON and Massey wheelchairs. Down payment $1.00 per week. South Radio and TV, 170 Front Street. 215-21

RECONDITIONED USED REFRIgerators, from $9.95. $1.00 per week. South Radio and TV, 170 Front Street. 215-21

LARGE WOODEN CRIB; LARGE steel crib. Excellent condition. WO 2-6803. 218-21

BICYCLES ARE OUR BUSINESS — C.C.M. Raleigh. Sales and service. Terms. Cooke's Keys and Bicycles, 257 Front St. 218-21

VACUUM CLEANER REPAIRS ALL makes, parts, attachments, brushes, bags. Phone WO 2-2758, evenings 34-2758. 218-21

RUPTURE EASER. WASHABLE. Soft, no steel or leather bands. Also elastic stockings. Call 2-2758, evenings 34-2758. 218-21

SEED POTATOES, CERTIFIED Kennebec, Sebago, Excellent table stock potatoes. Scab resistant. Also Dekalb hybrid seed corn. 75 lbs. $2.50. J. A. Fair, 2 miles west of Frankford. 218-21

STOVE AND FURNACE OIL. DEpendable service. Phone WO 2-5238 Roseburn Bros WO 2-5238 Thanks for 40 years. 218-21

FOR ALL YOUR SUMMER CLOTHing needs, see Dorothy Lee and Clothing 72 Dundas East. M28-1m

LAWN BOY POWER MOWERS. Sales, parts and service. 100 Dundas East. Phone WO 2-2758, evenings 34-2758. 218-21

1,000 GALLONS WATER FOR CISterns and wells. WO 2-5414. 218-21

GOOD USED ELECTRIC WASHING machines guaranteed. Prices from $29.50 each. Bill Dulins Ltd. 249-253 Dundas E. 217-tf

BARGAIN!

14-FOOT BOAT

Remote Controls — Motor

Windshield — Trailer

WO 8-8152

218-21

USED OUTBOARD MOTORS

1.5 H.P. $49.95

3 H.P. $30.00

5 H.P. $60.00

7½ H.P. $129.00

— NO MONEY DOWN —

BOOTH MARINA

33 SOUTH FRONT ST. 218-41

HAY

DEMONSTRATION POSTPONED

WILL TAKE PLACE FRIDAY, JUNE 19th

1 p.m. - 6 p.m.

AT THE FARM OF EVERETT ELLIOTT

1st Concession Huntingdon

J. BEGLEY & SON

John-Deere Dealer

380 Front St. — WO 8-6148

218-21

FOR SALE

USED REFRIGERATORS, SEVERAL Clean Price $100. Phone Cashier 23-13 evenings only. 217-21

LADY'S C.C.M. BICYCLE; BABY Bassinette; Fish Tank; Aquarium. WO 2-0776 218-21

MIXED HAY, STANDING. JOHN F. Parnell, R. R. 4. 218-21

USED McCLARY REFRIGERATOR. Excellent condition. WO 2-4307. 218-21

1 HEINTZMAN CABINET PIANO. Cash price $150. Phone Cashier 23-13 evenings only. 217-21

FARMAN CARLSON, 4-M TRACtor. Sell or trade for tractor turn table. WO 2-3377. 217-21

USED RANGETTES, ALL IN GOOD working condition. $15 and $20. Bill Dulins Ltd., 249-253 Coleman St. 217-tf

MASSEY HARRIS ROPE HAY loader. Call Thurlow 3-R-11. 218-21

GARDEN GYM SWINGS

$14.95 SPECIAL

USED BOATS & MOTORS TO CLEAR

DOMINION TIRE STORES

14 WEST BRIDGE ST.—WO 8-8373 218-21

TACKLE FOR ANY FISH AT STEPHEN LICENCE Limited BICYCLES & SPORTS 299 FRONT ST. — WO 8-3363 M14- ev18-tf

USED BOATS

13' CEDAR STRIP ... $139.00

15' LAPSTRAKE $169.00

13 PLYWOOD $79.00

— NO MONEY DOWN —

BOOTH MARINA

33 SOUTH FRONT ST. 218-41

LAWN SWANS

A Beautiful Concrete Swan Flower Pot will enhance your lawn or porch.

Life Size and Nicely Finished

FOR A HOME DEMONSTRATION

CALL WO 2-3647

BIG DISCOUNTS

BRAND NEW

ALUMINUM BOATS

12' CARTOP

Reg. $208.00

$175.00

14'

Suitable for motors up to 20 h.p.

Reg. $319.

$349.00

— NO MONEY DOWN —

BOOTH MARINA

33 SOUTH FRONT ST. 218-41

ASPHALT PAVING

DRIVEWAYS AND COMMERCIAL PAVING

done by

Experienced Workmen

Guaranteed Work

Most Competitive Prices

FOR FREE ESTIMATES CALL

WO2-3445

218-41

FOR SALE

TWIN 100, 1-TON FRIGIDAIRE AIR conditioner with thermostat. Only one year ago. Half price. WO 2-6213. 218-21

PALS BLUE LACE DRESS, SIZE 12 and shoes, size 6½. Phone expectant mother, WO 2-0679. 218-41

HOMELITE XL9 OUTBOARD. Quiet. Good condition. $175. WO 2-6776. 218-21

ELECTRIC DRILL, ½" WITH stand, excellent condition. WO 2-6408. 218-21

$3 METROPOLITAN CONVERTible, Air condition, P-784S. Phone WO 2-7886. 218-21

1955 CHEVROLET 3/4-TON, 8373; 32 Studebaker ½-ton, $175. Fred Sullivan, Melrose. 218-21

$3 CHEVROLET SEDAN DELIVery, WO 8-8535. 218-21

SAVE

$200 - $500

per unit

— * —

Compare Our Prices

Anywhere in Town

— and —

MOSTLY ONE-OWNER CARS

— * —

TRY ONE OF THESE FINE USED CARS

'58 FORD TUDOR

'56 MONARCH FORDOR

'55 FORD TUDOR

'56 FORD FORDOR Country Sedan

'54 CHEVROLET 4-door Ranch Wagon

'51 MONARCH FORDOR

SEE YOUR CLOSEST

Ford—Edsel=Monarch DEALER

AT SHANNONVILLE

SCOTTY REID MOTORS

PHONE WO 2-1777

BABY CHICKS

AMES, DUAL PURPOSE AND LEGhorn, started and growing pullets, shipment. List available. Jointed wire netting, 2" mesh, 48" wide, at sale. Dual purpose started pullets, shipment. Season's selection. Brooder stoves. Phone Let H. Linton, 218 N. Front St., Belleville. WOodland 3-3131. 218-21

NOTICE

S. S. NO. 7, SIDNEY

Children starting school this September must be registered at the school from 9 a.m. to 4 p.m. on Friday, June 19th. Transport some proof of child's birth.

R. H. WINDSOR,

Secretary,

S. S. No. 7, Sidney.

218-21

REAL ESTATE FOR SALE

W. J. McCormick Realty Ltd.

150 FRONT ST. — DIAL WO 2-3337

MOTEL & RESTAURANT TRENT ROAD

$8,000.00 DOWN WILL GIVE you POSSESSION OF THIS MOTEL AND RESTAURANT COMBINAtion. FOUR-ROOMED MODERN Motel. Fully furnished. BEAUTIFUL TREED Road. There are nine cabins fully furnished and equipped with washrooms etc. Restaurant has seating capacity of 60. MONEY MAKER. LIL HEALEY Realty Limited. FULL PRICE $22,000.00.

EAST HILL GREENDALE MANOR CHARMER

ONLY $2,150.00 DOWN

BRAND NEW 4-LEVEL BUNGAlow. FULLY EQUIPPED CABINET KITCHEN. Three bedrooms, three splendid bedrooms with closets. Large living room. Kitchen and dining area that will satisfy any housewife's taste. Tiled bathroom. Broadloom throughout. Insulated and weatherstripped. Recreation room. FULL PRICE $13,900.00.

MEMBER OF BELLEVILLE AND DISTRICT REAL ESTATE BOARD

— Evenings Call —

H. K. HAGERMAN — WO 8-8872

Associated with Lorne McDougall Insurance Agencies Limited

AUTOMOTIVE

'56 MONARCH SEDAN, EXCEL-lent condition. Priced right. Will finance for reliable purchaser. WO 2-6442, Mr. Davis or Mr. Spencer. 218-21

SEE

THE NEW

1959

CONSUL

AT

Scotty Reid Motors

YOU WILL BE AMAZED at the luxury of this car and its extra features. Take advantage of the economy of operation and economy in original investment it should be equalled in any car of its size.

DROP OUT for a "LOOK-SEE" and you will be pleased at the low allowances for your trade-in.

OR

TRY ONE OF THESE FINE USED CARS

'58 Ford Tudor

'56 Monarch Fordor

'55 Ford Tudor

'56 Ford Fordor Country Sedan

'54 Chevrolet 4-door Ranch Wagon

'51 Monarch Fordor

SEE YOUR CLOSEST

Ford—Edsel=Monarch DEALER

AT SHANNONVILLE

SCOTTY REID MOTORS

PHONE WO 2-1777

'58 MERCURY .... $3195.
Monterey Sedan. Automatic, power steering, power brakes, custom radio, padded dash.

'57 BUICK ..... $2395.
Century 4-door, Hardtop. Automatic, power steering, power brakes.

'57 PLYMOUTH .... $1895.
Savoy Coach. Heater, directional signals.

'56 BUICK .... $1895.
Century 4-door, Hardtop. Automatic, radio, power steering, power brakes.

'56 BUICK ..... $1895.
Special Sedan. Hardtop. Automatic, power brakes.

'56 CHRYSLER .... $1795.
Windsor Sedan. Automatic, power steering, power brakes.

'56 CHEVROLET .. $1595.
Standard Coach. Heater and directional signals.

'55 BUICK ..... $1395.
Special, 4-door, Sedan. Automatic, radio, power steering, power brakes.

'55 BUICK ..... $1395.
Century, 4-door, Sedan. Automatic, power steering.

'55 PONTIAC ..... $1295.
Deluxe Sedan. Custom radio, directional signals.

'55 DODGE ..... $1295.
Regent Sedan. Automatic, Sidewall tires.

'54 OLDSMOBILE $1195.
"88" Sedan. Automatic, radio, power brakes.

'54 METEOR ..... $895.
Special Niagara Sedan. Heater, directional signals, back-up lights.

'54 METEOR ..... $795.
Special Niagara Sedan. Heater, directional signals.

'54 DODGE ..... $495.
Meadow Sedan. Heater, directional signals.

'53 METEOR ..... $395.
Custom Coach. Heater, dotrailer.

— * —

More Cars to Choose From

1954's to 1959's

— * —

DUNDAS MOTORS

47 Dundas St. East

WO 8-8600

218-21

NOTICE

Vauxhall, 1950-53 marroon, 4-door Velox Sedan. Phone 283-434. Previous owner Robert Monster, formerly of Ballencliff, Ontario. 218-21

Car to be sold for towing and parts.

GRAHAME GARAGE

Trenton, Ont.

218-21, 217-21

REAL ESTATE FOR SALE

3-BEDROOM BRICK LARGE KIT-CHEN, dining room, living room, garage, Hudson Heights, school close for children. Call agrimat 2-2-3-3.

100 ACRE PASTURE FARM, ON 8th of Sidney. Spring, creek, never dry. Approximately 30 acres hay ready to cut. 10 acres mixed sugar bush. Also good stand of cedar. Phone Belleville 2-1-6-0.

FOUR CHOICE OF SEVERAL cottage lots on Beaver Lake, 15 miles north of Madoc, on Highway No. 62. Apply to R. Hall, Madoc.

SEMI-NEW CAPE COD COTTAGE near Cedarhurst on Lake Ontario. 3 bedrooms, Florida room. Terms. Phone R. Bennett collect 9-7-3-7 after 6 p.m. 218-31

OUTSTANDING VALUES

$1,500. DOWN

SPLIT-LEVEL. One N.H.A. mortgage. Best residential area. Full Price Only $20,500.

FIREPLACE, DINING ROOM

BUNGALOW, on quiet East Hill street. Only $13,900. $1500 down. $105 mortgage.

1½-STOREY

2 BEDROOMS AND DEN. East Hill residential area. Close to everything. Large corner property. Full Price Only $12,900. Terms Within.

$8,500. FULL PRICE

BUNGALOW. Separate dining room. Attractive hardwood floors throughout. New heating system. Close to everything.

$6,500. FULL PRICE

$1,000 DOWN, one mortgage carries $55 month. Bungalow, 3 bedrooms, near public school. Some work to be done.

BAY VIEW BUNGALOW

3 YEARS OLD. Reasonable view of the bay. Consists in every detail. Only $1,000 down. Agreement.

INCOME TRIPLEX

REASONABLE DOWN PAYMENT. Showing excellent revenue and mortgages completely self-contained. Call for particulars.

DOUGLAS T. STORK

Real Estate Broker

Member Belleville Real Estate Board
241 DUNDAS ST. E. — WO 2-3397
Salesman
JIM CATHERALL — WO 9-0788 217-31

REAL VALUE

WITH

IMMEDIATE POSSESSION

42 CRESTVIEW, — 3 - ROOM BRICK BUNGALOW. CLIMATE CONDITION THROUGHOUT. ONLY PRICE $8,900.00. $13,500.

The Belleville Insurance Agencies, Limited

PHONE WO 2-1118
GEO. AIRHART — CARL CROSBY
Sales Representatives 217-31

$13,900.

FULL - PRICE

LARKEN DRIVE — Modern, well-built Brick Home. Three bedrooms with broadloom. Only one of 6-piece bathroom. Large shaped living and dining room, extra large kitchen. Hardwood and tile floors throughout. Home complete with combination doors, screens, insulation and sodding. Also with roads, curbs, sidewalks, etc. Ready for possession. Down payment $5,000. N.H.A. mortgage. For appointment

PHONE WO 2-4769 217-41

W. J. McCormick

Realty Ltd.

139 FRONT ST. — Dial WO 2-3237

THINKING OF SELLING?

IF SO, you will probably need the services of a reliable, experienced real estate agency. Why not list your home, farm or business with the firm of Cornwall Realty Ltd. offers you the following:

★ EXPERIENCED APPRAISALS
★ EXCELLENT MORTGAGE CONNECTIONS FOR BOTH PROSPECTIVE PURCHASERS
★ A MAXIMUM OF ADVERTISING
★ AN ORGANIZATION STAFFED WITH TEAMS OF EXPERIENCE
★ A LARGE CLIENTELE MADE AVAILABLE TO YOU

The success of this system is proven by the fact that our office handles one of the largest sales volumes in this entire area.

SO, IF YOU ARE THINKING OF SELLING
WHY NOT GIVE US A TRY!

THE BEST SERVICE DOESN'T COST ANY MORE!

★ EVENINGS CALL ★
K. E. HAGERMAN — WO 2-3973 217-31

REAL ESTATE FOR SALE

TWO LOTS IN CITY NEARING Bay, 66 x 132 feet. Phone WO 2-4776, East 9 Ontario Avenue. 29-31

BUNGALOW!

Compact 3-bedroom home on quiet street. Close to all schools. Hardwood floors throughout. Well decorated. Complete modern kitchen.

OWNER SAYS "SELL"
$10,500. — TERMS

JOYCE REALTY

WO 2-2236 217-31

Cooper

AND

Wilkinson

37 EAST BRIDGE STREET

Real Estate Brokers

29 BERTRAM BLVD. — We have listed a good 3-storey, 2-bedroom home on a large lot with garage and paved driveway on quiet street with all services. Fully modernized throughout. Ground floor has pleasant entrance hall, living room, dining room, fine sized modern kitchen and 2-piece bathroom. Second floor has 2 bedrooms, bright, airy basement. Built 4 years ago. Immediate possession to your client. Full price $12,500. Terms. For further details Co-Op Listing No. 221.

180 QUEEN ST. — Quiet residential street close to bus line. Only 2 years old. Bungalow has 3 bedrooms, living room with attached garage. Downstairs there is 2 finished rooms, separate panelled dining room, modern kitchen and bath. Two large bedrooms upstairs with hardwood floors throughout. Full price $13,900. Terms. Call for 2 p.m. viewing. Co-Op Listing No. 222.

LOVELY CAPE COD HOME EAST HILL

LARGE, LANDSCAPED LOT
WELL TREED

21' living room, spacious dining room, roomy kitchen, 2 bedrooms, 4-piece bath, downstairs. Partially finished 2 rooms upstairs. Full basement and fireplace.

$8,900. DOWN PAYMENT
Balance 1st mortgage

CALL

WO 2-1317

BETWEEN 6-7

218-31

PRETTY AS A PICTURE

ARE YOU LOOKING FOR A BUNGALOW? Here's one that's right for your family. Situated on a high lot area, you'll within easy commuting distance from your office! We have just what you would like. Only 2 good sized bedrooms, large kitchen, dining room, living room, 4-piece bath with colored fixtures, 220 wiring, with garage. Come and see this home for which the down payment is your purse. Call today. Don't be sorry I've missed it!

REDUCED

GRAND NEW 2-BEDROOM ON THE BONNEYCASTLE ROAD. The owner is very anxious to sell and has just reduced both the down payment and full price. Only $1,000 down. Large living room, modern kitchen and huge lot. Call us here for your down payment will be!

LOW DOWN PAYMENT

IF YOU HAVEN'T VERY much for a down payment, but have a steady monthly payment to meet, we have listed two-storey brick home on Bridge St. East. Tiled 4-piece bathroom. Large living room, beautiful panelled hardwood floors, throughout. Full basement. Gas furnace.

E. J. Saunders

Real Estate Broker

INSURANCE
Ins and Real MORTGAGE LOANS ARRANGED
EREGGE BUILDING
PHONE WO 2-2164
Evenings —
WO 2-1182 — WO 2-4343

$7,800. — Immediate. Cottage, living room, dining room, modern kitchen, three bedrooms and sunroom. All this for a low price and low downpayment.

MAKE AN OFFER for this 4-bedroom brick home, one block from Front Street. This can be used for either residential or commercial purposes. Priced to sell.

$1,000. DOWN and one mortgage for the balance is all that you need for this lovely 2-bedroom, storey and a half in the village of Stirling. Immediate. We would be glad to show you.

3-BEDROOM BUNGALOW with 4-piece bathroom, hardwood and tile floors, 2 meters.

THE BEST OF TERMS can be had on this 3-bedroom brick home with a side entrance. Full price only $10,900. Immediate possession and separate entrances.

$7,500. — BILLIARD ROOM, including building, tables, barber chair and all equipment. Terms.

WE HAVE THE HOUSE OF YOUR DREAMS. Brand new, Glassing, hardwood and tile floors. Ultra-modern kitchen. The price is right. Calling Lares N.H.A. mortgage. Downpayment to suit you.

REDNERSVILLE RD.

A VERY MODERN FRAME BUNGALOW situated on a beautifully landscaped lot 100 ft. x 200 ft. at the edge of the city. Owner will exchange same for a good revenue and will sell at $9,500 cash.

For Details Phone WO 2-1110

The Belleville Insurance Agencies, Limited

GEO. AIRHART — CARL CROSBY
Sales Representatives 218-31

REAL ESTATE FOR SALE

Trent Rd.

In City Limits

10 rooms, solid Brick, very best condition. Modern bath and kitchen. Lot 100 x 300. Also 2 one room, shacks, etc. This is one of the better homes. Terms may be arranged. Ideal for the large family.

PHONE WO 2-1110

The Belleville Insurance Agencies, Limited

GEO. AIRHART — CARL CROSBY
Sales Representatives

LOVELY CAPE COD HOME EAST HILL

LARGE, LANDSCAPED LOT
WELL TREED

21' living room, spacious dining room, roomy kitchen, 2 bedrooms, 4-piece bath, downstairs. Partially finished 2 rooms upstairs. Full basement and fireplace.

$8,900. DOWN PAYMENT
Balance 1st mortgage

CALL

WO 2-1317

BETWEEN 6-7

218-31

PRETTY AS A PICTURE

ARE YOU LOOKING FOR A BUNGALOW? Here's one that's right for your family. Situated on a high lot area, you'll within easy commuting distance from your office! We have just what you would like. Only 2 good sized bedrooms, large kitchen, dining room, living room, 4-piece bath with colored fixtures, 220 wiring, with garage. Come and see this home for which the down payment is your purse. Call today. Don't be sorry I've missed it!

REDUCED

GRAND NEW 2-BEDROOM ON THE BONNEYCASTLE ROAD. The owner is very anxious to sell and has just reduced both the down payment and full price. Only $1,000 down. Large living room, modern kitchen and huge lot. Call us here for your down payment will be!

LOW DOWN PAYMENT

IF YOU HAVEN'T VERY much for a down payment, but have a steady monthly payment to meet, we have listed two-storey brick home on Bridge St. East. Tiled 4-piece bathroom. Large living room, beautiful panelled hardwood floors, throughout. Full basement. Gas furnace.

E. J. Saunders

Real Estate Broker

INSURANCE
Ins and Real MORTGAGE LOANS ARRANGED
EREGGE BUILDING
PHONE WO 2-2164
Evenings —
WO 2-1182 — WO 2-4343

$7,800. — Immediate. Cottage, living room, dining room, modern kitchen, three bedrooms and sunroom. All this for a low price and low downpayment.

MAKE AN OFFER for this 4-bedroom brick home, one block from Front Street. This can be used for either residential or commercial purposes. Priced to sell.

$1,000. DOWN and one mortgage for the balance is all that you need for this lovely 2-bedroom, storey and a half in the village of Stirling. Immediate. We would be glad to show you.

3-BEDROOM BUNGALOW with 4-piece bathroom, hardwood and tile floors, 2 meters.

THE BEST OF TERMS can be had on this 3-bedroom brick home with a side entrance. Full price only $10,900. Immediate possession and separate entrances.

$7,500. — BILLIARD ROOM, including building, tables, barber chair and all equipment. Terms.

WE HAVE THE HOUSE OF YOUR DREAMS. Brand new. Glassing, hardwood and tile floors. Ultra-modern kitchen. The price is right. Calling Lares N.H.A. mortgage. Downpayment to suit you.

GORDON WOODS

Real Estate

53Y VICTORIA AVE. — WO 2-4302
— Evenings Call —
GORDON HELLER — WO 2-4178
GORDON WOODS — WO 2-4343 218-31

BUSY ARTIST

Pierre Renoir, the French artist who died in 1919, produced 6,000 paintings and more than 1,500 lithographs.

AUCTION SALE

211 Parkhill Crescent, on Saturday, June 20th at one o'clock p.m.

1 Dorbrook Mower, 6 sections; 1 Massey tractor cultivator; 1 cultivator; mower; horse rake; manure spreader; quantity of creosote fence posts; new coal oil stove; household furniture.

Terms: Cash.

J. P. Farrell, owner.
THOMAS L. McGRATH,
Auctioneer — WO 9-3176

AUCTION SALE

Saturday, June 13th, in connection with sale of Mrs. R. Simpson, Trent Road.

Plywood cabin cruiser, 6' x 9', Chevie motor; new Johnson Wheeler.

Terms: Cash.

CAMERON BUNNETT
Auctioneer
PHONE WO 2-1091

AUCTION SALE

Wednesday evening, June 24th, at seven o'clock. First lot on Turn Hall Road, 1 mile west of Foxboro Highway.

Electric range; Motorola 21" TV; dining table and 6 chairs; kitchen table and chairs; single bed; mattress; box spring; aluminum cookware, etc.

Terms: Cash.

George McKillop, owner.
CAMERON BUNNETT
Auctioneer
PHONE WO 2-1091

AUCTION SALE

Wednesday, June 24th, at 1:30, 207 Dundas East, Belleville.

Chesterfield and chair; Admiral refrigerator; kitchen cupboard; handcarved solid oak buffet with large mirror; dining table and 4 chairs; small china cabinet; chrome kitchen set; 2 pairs of drapes; 2 pairs of curtains; occasional chairs; Victrola; chest of drawers; radio; beds; dressers; chesterfield suite; 2 arm chairs; wood bedstead; bureau; mattress; washer; electric heater; lawn mower; garden tools; step ladder; tools; bookcase; cooking utensils, etc.

Terms: Cash.

Mrs. Agnes Bowen, owner.
CAMERON BUNNETT,
Auctioneer
PHONE WO 2-1091

AUCTION SALE

Friday, June 19th, at 1:30, 202 Wood street of O.S.D.

3-piece dining room suite; two kitchen suites; antique settee sofa chair; chesterfield; 3-piece bedroom; cherrywood secretary; library table; 2 chairs; 2 rockers; 2 occasional chairs; floor lamp; small tables; 2 radios; garden tools; carpenter tools; outboard motor; lawn mower; 2 step ladders; dresser; cooking utensils; dishes.

Terms: Cash.

Mrs. Agnes Bowen, owner.
CAMERON BUNNETT,
Auctioneer
Phone WO 2-1091

WHO CAN DO IT?

TV SALES & SERVICE

D CAIRNS TELEVISION SALES installation and service Kinred Electrical Sound Sets Guaranteed. WO 2-4316 A29-tf

ICE AND FUEL

HARRY SMITH ICE COAL FUEL Pinnacle St. WO 2-4361 M2-tf

FRESH FISH

FRESH LAKE DRESSED WHITEfish, greased bullheads and pickerel. Bay of Quinte Fisheries, WO 2-0184. 236-tf

Carmel

CARMEL — A large crowd attended morning church communion service, Rev. R. J. McGee gave a full talk on his conference time and being ordained to full time service for the ministry. The congregation is sorry to part with its pastor and family, but is looking forward for the new pastor and God's blessing to all as a charge. Enjoyed the music by the choir and congregation.

School will soon be closed for holidays.

Mrs. B. Patterson has been busy painting his house.

Mr. and Mrs. George Hopkins called on friends in Picton on Sunday afternoon.

A number of the W.M.S. ladies enjoyed the tea at Hollo-ay Street on Wednesday.

Mrs. W. J. Dowling was held at Mrs. Carl Thompson's, this week.

Mrs. G. Vanderwaer has gone to Toronto for a short visit with her son, Bruce.

Mr. Milton Ross has returned from hospital.

Mrs. Gowthorpe is in hospital. All hope she will soon be able to be home again.

(ADVT.)

Child Smiles Again!

Child's combination adds space saver, desk, bookcase, chalkboard, bulletin board and file. A total of three units, directly from the factory to your home. Get your child his own study area. It may help him to study. It's very quickly removed from your classroom. Ideal for parents who want to bring happy morning faces. Quickly. Then get your child his own. Free Children's Chair lifetime value at your groups.

2nd Thurlow

SECOND THURLOW — Mr. and Mrs. Arnold Mitchell called at Peterborough funeral home Sunday night due to the death of the latter's cousin.

Mr. and Mrs. Clinton Grills, accompanied by Mr. and Mrs. Frank Ball, Belleville, spent Saturday in Toronto.

Mr. and Mrs. Marshall Reid, Los Angeles, were visitors of Mr. and Mrs. F. Mitchell.

Mrs. Wareham, Belleville, also accompanied them.

The Misses Marlene Reid, Susanne and Donna Lazaruik, and Peggy Thomson, were among those who attended the Dorothy Dickie dance, recital, recently.

Mr. and Mrs. Archie Greatrix, accompanied Mr. and Mrs. Alex Maguire, enjoyed a drive in the northern district on Sunday. They visited the O'Hara Mills resort, and had supper at Madoc.

Miss Margaret Chumbley took part in Mrs. E. Veley's recent music recital.

Mr. and Mrs. Harry Thompson, Peggy and Jimmy, visited with Mr. and Mrs. Fred Bowers, Trent Road, Sunday.

Mr. and Mrs. Cornelius Lynch and children called on Mrs. Wilbert Mitchell, Sunday.

Mr. and Mrs. Douglas Atkins called on Mrs. Charles Kierl, who has returned home from Kingston Hospital, and Mr. Kierl, Shannonville, on Sunday afternoon.

Mrs. J. Donaldson, Mrs. Mable Claxle called on Mrs. J. Simmons at Smithfield on Friday. Mrs. Boldrick, Belleville, is a niece at Brighton, till the former is called for her later in the evening.

Recent callers of Mrs. W. Donaldson were: Mr. and Mrs. Ivan Ison, Mrs. Boldrick, Mr. and Mrs. P. Mitchell, Mr. and Mrs. Don Mitchell, Mrs. Douglas Atkins and Mr. and Mrs. Harry Thompson.

Mrs. William Gray, Massassaga, spent a couple of days with her brother and wife, Mr. and Mrs. Harry Grills.

Miss Claudia Farnham, Miss Myrna Milton, Cannifton, spent Saturday with Mrs. Manley Mitchell.

Miss Janie Thomson attended Mrs. Shirwen Scott's CGIT picnic group at the outlet on Friday.

Mrs. Harry Thompson, and Peggy, called on their aunt, Miss Mabel Claxle, Belleville, on Friday evening.

Mr. and Mrs. Harry Grills called on Mr. and Mrs. Charles Kierl, recently.

The many friends of Mrs. Charles Kierl are pleased to learn she has returned to her home, Shannonville after a recent hospitalized in Kingston hospital.

Mr. Earl Vivian, has returned home from the Belleville Hospital after a recent operation.

Mr. and Mrs. F. Mitchell called on Mr. and Mrs. Walter Bennett, on Sunday.

Mr. and Mrs. Harry Thomson were recent visitors of Mr. and Mrs. Ray Claxle, Front Rd.

Friends and relatives of Mrs. Ken Bush are very sorry to hear she is a patient in Kingston hospital. All hope she will have better health in the future.

Mrs. Fred Mitchell accompanied Mr. Ken Bush to Kingston, on Friday, to visit her daughter, Mrs. Ken Bush, who is a patient in the hospital there.

Minto

MINTO—All exland congratulations to Mr. and Mrs. Keith Twiddy who were married in Stirling, on Saturday.

Salem W.A. held its regular monthly meeting in the church hall on Thursday afternoon of last week, 54 members and 3 guests. Mrs. Ed Smith opened the meeting in the Orange Hall on Tuesday of last week. A quilt was quilted with a potluck dinner served at noon.

Mrs. Wm. Ryan had the misfortune to fall down the basement steps last Tuesday night, cutting her head and is confined to the hospital for a few days.

Mrs. Ed Colden spent a few days visiting her son, Ted, and his wife, in Toronto. She also visited their daughter, Mrs. John Tyrall, in Peterborough, (and Mr. and Mrs. Roy Pollard (nee Joy Colden), in Oshawa.

Mrs. Suzie Bateman of Stirling spent last Thursday afternoon with Mr. and Mrs. Lindsay Tanner.

Mrs. G. Johnson visited Mr. and Mrs. Ivan Sarles and family for a few days last week.

Mrs. Frank McGee entertained Mr. and Mrs. Eugene McGee, Mr. and Mrs. Allan Sine, all of Stirling, and Mr. and Mrs. William Holden, on Wednesday evening, the occasion being Mr. Rodgers' birthday.

Mr. and Mrs. Bill Warren of Harrowsmith spent the weekend with Mr. and Mrs. Ivan Sarles.

Mr. and Mrs. Lindsay Tanner and Mr. Mack Anderson were visitor guests of Mr. and Mrs. Harold Morgan, of Stirling, on Sunday.

COUPLE HONORED

On the evening of June 5, the Sprinkling Hall was filled with friends and relatives of Mr. and Mrs. Roy Finch (nee Joy Colden), who were recently married.

Mr. Albert Twiddy acted as the chairman for the evening.

The young couple were given toasts on the platform and the chairman extended congratulations and best wishes on his own behalf as well as on behalf of all present.

A program followed consisting of readings and music.

Miss Margaret Ray read an address and the bride and bridegroom were presented with a substantial purse of money as well as some other personal gifts. Joy and Roy made suitable replies, thanking everyone for their gifts and inviting them to their new home in Oshawa. Dancing was then enjoyed to the music of Phil Beaudrie's orchestra, with refreshments served at midnight.

On Friday evening last Mr. and Mrs. Paul Collins (nee Lois Broadworth), were honored at a shower held at the home of her parents, Mr. and Mrs. Ezra Broadworth.

There was a splendid number of friends and neighbors present. Mrs. Ezra acted as the chairman, wishing the young couple every success through their married life in their new home in Campbellford.

Community singing was then enjoyed by everyone. Carol and

Deadlines

FOR

CLASSIFIED ADVERTISING

WORD ADS will be accepted until 10:30 a.m. on the day of publication with the exception of Saturday.

SEMI-DISPLAY ADS not more than 10 lines will be accepted until 12:00 noon on the day of publication with the exception of Saturday.

THE DEADLINE for semi-display ads more than 10 lines is 4 p.m. the preceding day.

THE DEADLINE FOR SATURDAY EDITIONS FOR SEMI-DISPLAY and WORD ADS IS 4:30 P.M. THE PRECEDING FRIDAY.

In Memoriams, Births, Marriages and Engagements, Cards of Thanks and Coming Events will be accepted until 10:30 a.m. on the same day of publication except Monday when the deadline is 12:00 noon for day of publication for Saturday's edition.

CLASSIFIED RATES

MINIMUM CHARGE 80c
FOR ONE INSERTION
(not over 25 words)

TWO CONSECUTIVE INSERTIONS $1.40
THREE CONSECUTIVE INSERTIONS $1.80
OVER 25 WORDS, WORDS OVER 25 WORDS WILL COST 4c FIRST INSERTION AND 3c SECOND CONSECUTIVE INSERTION AND 3c FOR EVERY ADDITION THEREAFTER.

PLEASE NOTE:

ALL CLASSIFIED ADS PAID WITHIN THREE DAYS OF FIRST INSERTION WILL BE ALLOWED A TEN PERCENT DISCOUNT.

THE LITTLE WOMAN

"It has one big advantage—we can afford it."

Burton Sine sang a duet, accompanied by Harold Sarles at the piano; Linda and Joyce Sine favored with piano solos; Carol and Donna Geen sang, playing their own accompaniment on the guitar; Helen and Judith Sarles gave a tap dance number that was thoroughly enjoyed, and Mrs. Frank McGee and Mrs. Harold Holden gave appropriate readings.

Miss Jean Sine read the address and the bride and bridegroom were presented with a china cabinet, as well as several other gifts. Paul and Lois Broadworth did everyone for the lovely gifts and invited all to visit them in Campbellford.

Lunch was served and a social hour enjoyed.

REPLACED BALL

The first steam fishing trawlers made their appearance in England in 1879.

Give DAD!

A

GADGET BAG

from ROLUF'S!

Priced From **4.95**

ROLUF'S

223 FRONT STREET

MUSIC AND CAMERA CENTRE

WO 2-3881

Millionaire Vacations

on a PIGGY-BANK BUDGET...

you can do it in a

SUNNIBILT SUMMER COTTAGE

Spend year after year . . . Summer and Winter . . . happy holiday after happy holiday . . . in your own Sunnibilt Summer Cottage, truly "Millionaire Vacations on a Piggy-Bank Budget". More than 40 architect-designed floor plans, and a wide choice of beautiful exterior finishes to choose from.

Own a beautiful Sunnibilt Summer Cottage this summer for as little as $855.00.

ORDER NOW . . . MOVE IN AND ENJOY THIS SUMMER

See the full-size displays of all Sunnibilt Sales Offices

USE THIS COUPON

SUNNIBILT PREFAB PRODUCTS
1348 Dufferin St., Toronto, Ontario
Gentlemen: Enclosed is the sum of ..... to cover cost of your
☐ Summer Cottage Catalogue (25¢)
☐ Homes Catalogue (25¢)
☐ Garage Catalogue (FREE)
Name .....
Address .....
City ..... Zone ..... Province .....

Sunnibilt PREFAB PRODUCTS LTD.
339 BATH RD. KINGSTON

Open 'til 9 p.m.—Dial LI 2-6751

BUSINESS Service DIRECTORY

ALUMINUM SALES AND SERVICE

W. B. HENDERSON
Aluminum Sales and Service
Aluminum Screens, Doors, Storm Windows of All Kinds and Sizes
Aluminum Combination Doors and Windows
— FREE ESTIMATES —
WO 8-7303 or WO 3-3944
M33-2m

AUTO REPAIRS

PHUDDEN MOTORS
McENTYRE ST. — WO 3-3315
Body and Fender Repairs
Painting
General Repairs to Cars and Trucks
Specializing in Volvo and Triumph
Front End Alignment
Oper. CLIFFORD PHUDDEN
M18-tf

AUTO PAINTING

BELL CREST AUTO BODY
R.R. 2 — WO 3-3780
Have Your Car Completely Re-Spot Area Painted.
Modern Spray, Booth and Oven.
WORK GUARANTEED
M33-tf

ACCOUNTANTS

F. A. R. MacFADDEN, C.A.
Licensed Municipal Auditor
217 PINNACLE ST.
Belleville — Ontario
PHONE WO 2-4052
M18-tf

T. A. HACHOLD
PUBLIC ACCOUNTANT—AUDITOR
284 Front Street
(Over Bell Telephone Store)
PHONE WO 3-4621
RESIDENCE WO 8-7291
M26-tf

KENNETH J. BODEN
PUBLIC ACCOUNTANT—AUDITOR
INCOME TAX SPECIALIST
BELLEVILLE — WO 3-3940
M7-tf

GEO. A. WELCH and COMPANY
Chartered Accountants
BELLEVILLE
WO 3-4201 — 153 Pinnacle St.
W. S. STONE, C.A.
Ottawa — Cornwall — Picton
M8-tf

ARCHITECTS

WATSON and WIEGAND
ARCHITECTS
125 FRONT STREET
BELLEVILLE ONT.
M8-tf

BANQUET HALL

BELMONT BANQUET HALL
Air Conditioned
Available for parties, dinners and business groups.
20-50 Persons
Banquet Permits Available
Apply
239 FRONT STREET
WO 8-8612
M30-3m

BOATS

SALES and SERVICE
ARKANSAS TRAVELER
PETERBOROUGH
PACEPIPPS
WEYMOUTH
Mercury Mills
JOHNSON OUTBOARD MOTORS
-LISTER DIESEL ENGINES
GATOR and MASTERCRAFT BOATS
Aluminum TRU-O-DOCKS
Portable Docks
QUINTE MARINE
1 Mile East of Deseronto
Phone: Picton 968 Ring 1-1
J June 6-tf

CONSTRUCTION

Excavating - Trenching
Backfill - Pipelines - Sewages
For Fast Service
Call Days WO 2-0353
Evenings WO 2-6614
M31-1m

SIDOR CONSTRUCTION
31 FIRST AVE.
Building Foundations and Repairs.
ALSO FREE ESTIMATES
Call EX 2-9695
Trenton
A37-W

CARPENTRY

FRAMING, TRIMMING
ALTERATIONS - KITCHEN CABINETS - TILE FLOORS & CEILINGS - RENOVATIONS - ROOMS
RICHERT REPRESENTATIVE
S. E. TURNER
85 Grier St.
24-1 p.m. — 8-7 p.m.
J26-tf

CATERERS

McEVOY'S MARKETERIA CATERING SERVICE
Weddings, Banquets, Dinners, Lunches, etc.
— Free Estimates —
PHONE WO 8-8253 1 MOIRA ST. E.
BELLEVILLE C33-tf

CONCRETE

W. DANFORD and SON
All Types of Concrete Work
Concrete Mixer Machine Travelled
Repairs and Alterations
Phone WO 8-6524
D6-1y

McFARLAND READY-MIX
Concrete Products Company
FOXBORO ROAD
WO 8-6975
Trenton Exch 68000 (no toll chg.)
Frankford 768
Stirling 395
McFARLANDS "IT'S GOOD" FREE ESTIMATES
J9-1y

CHIMNEYS

GEORGE BAILEY
CHIMNEYS REPAIRED AND PAINTED
ROOFING AND PARTY BRICKWORK AND PLASTERING
All Work Guaranteed
WO 8-6935
F29-tf

CONSTRUCTION

BROWN'S FIT
6th CONCESSION ROAD
NORTH, SIDE ROAD
SCRAPER, BULL DOZER FILL, GRAVEL FILL — MORTAR SAND STONE FOR FOUNDATION OR FIREPLACE
GEORGE E. BROWN
PHONE FRANKFORD 64-R-23
June 11-3m

EXCAVATING

Basements, Sewers, Weeping Tile and Septic Tanks
Back Fillers
ERNEST FITZGIBBON
12 Ridley Street
WO 8-6349
A37-3m

ELECTRO PLATING

YOUR BABY'S SHOES
Electro Plated in Nickel or Chrome
Special Mountings Available
Any Kind of Model Shoe or Dress Prices
Prices on Request
Send Shoes by Parcel Post
Guaranteed Finish and Workmanship
Unsolicited Testimonials
Single Shoe $4.75
Pair of Shoes $8.00
Clip Coupon Below and Forward
CALL
GORDON JONES
19 FOSTER AVENUE
M11-2m

ELECTROLYSIS

Hair on Face, Arms or Legs
Removed Permanently
by
ELECTROLYSIS METHOD
MARY FITZGIBBON
CONSULTATIONS FREE
19 PRINCE ST. — WO 8-5698
Belleville After 4.30 p.m.
F13-1y

Removal of Warts, Moles and Superfluous Hair Permanently and painlessly.
MARIE MURDUFF
Will be in Picton
JULY 23 - 29
Phone Picton 68 for Appointments
BELVIEW PICTON HOTEL
WO 8-5774
M26-3m

FLOORS and WALLS

PIDUTTI - FABBRI LTD.
TILE and TERRAZZO CONTRACTORS
GLAZED and CERAMIC FLOOR and WALL TILE
TERRAZZO FLOORS — Guaranteed Seamless Floors — Colorful
Quarry Tile and Mosaic Floors
FREE ESTIMATES
PHONE WO 8-7490 or WO 3-3490
M26-tf

FLOOR FINISHING

MARLE DARRAH
DIAL WO 8-8078
36 Bridge Street East
SANDING, FINISHING and FLOOR POLISHERS FOR RENT
Sanders, Polishers, Edgers, Waxers
Rubber Tile and Linoleum Floors
FREE ESTIMATES
As Near As Your Phone.
M18-tf

MAUND'S SERVICE
DIAL WO 3-0621 or WO 8-2811
240 Dundas St. E.
Belleville
Oil Burner Repairs, Sealed Combustion Chamber
Window Cleaning — Wall Washing
Ask About
"RENTAL SERVICE"
M2-tf

FLOOR FURNACES

J. P. MILLARD
WO 3-2226 or WO 8-8023
41 HENRY STREET
H. C. Hot Air Furnaces, Floor Furnaces, N'Furno Air Conditioning, Conversion Units
Completely Automatic
Guaranteed Satisfaction
Free Estimates
J8-1y

FOOT SPECIALIST

FOOT APPLIANCE SPECIALIST
Tired, Aching, Burning Feet
Leg and Back Ache
Fallen Arches
Prescription Built Arch Supports
CONSULT
H. W. ROBESON
144 Front Street WO 3-0793
A13-tf

HAIRDRESSING

MARVELETTE BEAUTY SALON
WO 8-7500
36 SOUTH ONONDAGA STREET, ENOTT, Prop.
D6-tf

INSURANCE

BURROWS & FROST
GENERAL INSURANCE
and INVESTMENT SERVICE
Trenton 4 Burrows Ave.
346 Front WO 8-6715
M1-tf

LANDSCAPING

Good Clean Sod for Sale
Delivered or Laid
Rockery Stone and Patching
For Price and Estimates
Phone
A.N.A. LANDSCAPING
TRENTON EX 2-9358
(Collect)
M9-tf

Expert Landscaping, Grading Seeding.
For Free Estimates
PHONE
IVAN MAY
Landscaping & Grading Contractor
WO 8-8117
M26-3m

LAUNDRY SERVICE

Tairy-Minute Economy Laundry
13 Foothill Drive
PHONE WO 2-0536
Pick-up and Delivery
M26-tf

MIMEOGRAPHING RUBBER STAMPS

THE JAMES TEXTS LIMITED
Fast, efficient work accurately executed. Complete Mimeographing Service. Statements, Circulars, Office Forms, Notices, etc. Rubber Stamps for Numbering, Dating, Signing, etc.
179 - 183 Front Street
PHONE WO 8-6775
M6-tf

OUTBOARD MOTORS

We Service
JOHNSON - EVINRUDE ELTO
and
LAWN BOY POWER MOWERS
QUINTE MARINE
Highway 14 — Mile East of Deseronto
Phone: Napanee 968 Ring 1-1
June 4-tf

PLATING

BELLEVILLE PLATERS
Specialists in Copper, Nickel, Chrome Plating
Phone WO 8-6622 — P.O. Box 149
Direct to Y.M.C.A. Extend St.
M1-tf

PAINTING EAVESTROUGHING AND ROOFING

GEORGE BAILEY
PAINTING — REPAIRS AND SPRAY
CEDRIE AND OTT
EAVESTROUGHING & ROOFING
ALL KINDS
TAR AND GRAVEL ROOFS WITH 15 — 10 — 5 YEAR GUARANTEE
— Free Estimates —
WO 8-6095
F31-tf

PAINTING AND PAPER HANGING

HERMAN VAN WYK
All Kinds of Interior and Exterior Painting
Painting and Paperhanging
94 EMILY STREET
PHONE
DAY: WO 8-8237
NIGHT: WO 3-8197
A36-tf

PAINTING AND DECORATING

PAINTING NORTHERN PAINTERS
We Do All Jobs
Haven't Time To Small Ones
All the Paints Are Guaranteed
Free Estimates
Phone Havelock 144-R-2

BELLEVILLE — WO 2-5804
TRENTON — EX 2-6811
SMITH'S FALLS — Mr. SMITH
Interior and Exterior Decorators
Sheetrock Taping and Joint Filling a Specialty.
— FREE ESTIMATES —
M17-1m

Painting and Paper Hanging
Interior and Exterior
—Free Estimates—
V. WHITMARSH
WO 2-0470
M30-tf

PLUMBING

SUBURBAN PLUMBING
New Work, Residential Renovations
Immediate attention to Repairs
Workmanship Guaranteed.
CALL
WO 3-6344
Anytime
FINANCE AVAILABLE
M6-2m

RADIO and T.V.

SERVICE CHARGE $3.
No Repair and Sell
Radios, Car Radios, T.V.'s & R.-P.'s
BARKER'S RADIO AND T.V. SERVICE
Open Day and Evenings
WO 8-7514
M26-tf

REFRIGERATION & AIR-CONDITIONING

CAL SPRAGUE
171 - PINNACLE - BELLEVILLE
Installations and Repairs
Commercial and Domestic work.
16 Years Experience.
Emergency Service — Free Estimates
WO 8-5280 WO 8-5280
PROMPT SERVICE
M23-tf

ROOFING CONTRACTORS

QUINTE ROOFING LTD.
Belleville — WO 8-5716
Bonded Built-up Roofing
Shingling
Sheetmetal Work
Eavestroughing
Chutes and Aluminum Awnings
Ornamental Iron Railing
Aluminum Doors and Windows
— FREE ESTIMATES —
— TERMS —
J11-tf

RUG and UPHOLSTERY CLEANERS

Woodcraves DURACLEAN Service
PHONE WO 2-5535
T. E. M. LAST
C24-1y

REPAIR SERVICE

REPAIR and SHARPENING SERVICE
On All Types of Hand and Power Mowers
—OUTBOARD MOTORS—
Pick-up and Delivery
PRINGLE COOPER
348 COLEMAN ST.
WO 8-9075
A18-tf

RUBBER STAMPS

ALL KINDS OF RUBBER STAMPS "YOUR NAME AND ADDRESS" "The Way You Want It"
24 HOUR SERVICE
Available at
O'NEIL SALES LTD.
113 Front St.
SCHWAB'S LTD.
223 Front St.
The JAMES TEXTS Ltd.
179-183 Front St.

REST HOME

PRINDLE CONVALESCENT and REST HOME
Kindly care for Elderly Ladies and Patients
With Tray Service 24 Hours a Day.
Four Doors From Bus Stop and Short Walk from Hospital.
136 ALBERT ST.
Belleville, Ontario
PHONE WO 2-4056
J6-tf

SURVEYING

P.O. Box 286 — Dial WO 8-5232
RONALD BENN
Ontario Land Surveyor
187 Front St., Belleville, Ont.
J10-tf

SHARP SAWS

Your saws will out cleaner, stay sharp, give you more power, machine faster. Come to us for all types of saws. Bring your saws in today. All saws repaired by factory trained men.
GUARANTEED
Free Estimates
WO 8-6095
HAND SAWS
CIRCULAR SAWS
ROY SALISBURY
32 MURNEY STREET
A10-3m

SHOE REPAIRING

SKATE EXCHANGE
Trade or Exchange Your Old Skates
For New Ones or Have Hand Ones Sharpened
HUDSON SHOE REPAIR
166 Cataraqui St. Phone WO 3-1466
J29-3m

SHARPENING

LAWN MOWERS MACHINE SHARPENED
All Types
Saws — Scissors — Grass Mowers etc.
96 SOUTH JOHN ST.
M5-tf

SEPTIC TANKS

Septic Tanks
Pumped Out
WO 8-5565
A15-tf

TREE SERVICE

O'BRIEN'S TREE SERVICE
Tree Trimming
Hedge Trimming
— Free Estimates —
PHONE WO 2-4230
FRANK O'BRIEN
M26-1m

Sand, Gravel, Fill, Crushed Rock Crushed Gravel and Quarried Rock.
Loading and Trucking.
IVAN MAY
WO 8-8117
M4-tf

TYPEWRITER REPAIRS AND RENTALS

THE JAMES TEXTS LIMITED
Prompt and Efficient Repair Service on ALL MAKES OF MACHINES
Typewriter and Adding Machine Sales Rent
179 - 183 Front Street
PHONE WO 8-6775 M6-tf

TYPEWRITERS

ROYAL
Standard — Electric — Portable
TYPEWRITERS
Addo-X-Olivetti Adding Machines
Olivetti Calculators
SALES — SERVICE — RENTALS
PHONE WO 8-1581
HASTINGS TYPEWRITER COMPANY
36 Campbell St. — Belleville
M25-tf

UNDERWOOD
Rent or Buy
Underwood
Typewriter Series
New and Rebuilt
Standard Electric & Portable.
For information call
UNDERWOOD LTD.
10 BRIDGE ST. E. WO 2-1410
A32-tf

TELEVISION SALES AND SERVICE

LANGABEER'S TELEVISION SERVICE
Repairs to All Makes
Satisfaction Guaranteed
WO 2-2385
M16-tf

TV ANTENNA INSTALATION and REPAIRS
Expert Workmanship
TV — Radio — Washers
Ranges
All Replacements Guaranteed
CIRCLE TV SERVICE
(Belleville) Ltd.
368 Coleman St. WO 8-6791
J21-tf

TRUCKING

SAND FILL, GRAVEL, FILL CRUSHED STONE CONCRETE GRAVEL BULLDOZING & GRADING
MORRISON BROS.
(BELLEVILLE) LTD.
WO 8-7606
June 5-tf

UPHOLSTERING

HOLLANDIA UPHOLSTERING
K. Bywater, Prop.
All Types of Furniture
Specialty — Reupholstering Automobile — Antiques
Specialty — Cushions, Rubber, Free Estimates! Reasonable Prices!
210 HOLLAND Street
Belleville — WO 8-7393

ROSSMORE UPHOLSTERY
Remodel and Recover Furniture
For Free Estimates
Dial WO 8-5044
Prop. HOWARD LOCKWOOD
E26-tf

VACUUMS FOR SALE

ELECTROLUX NEW MODEL automatic and regular models Also rebuilt vacuums for rental. 3 Highland Ave. WO 8-8202
S3-tf

FILTER QUEEN SALES AND SERVICE
121 FRONT STREET
For Servicing and Supplies.
Ronson Products Distributor
Ron Elmy
PHONE WO 2-5055
RON ELMY
Authorized Distributor
M13-tf

WATER LOCATOR

Economize and Have Water Located Before Drilling or Digging.
HERBERT R. FOX
18 HAMILTON ROAD
BELLEVILLE — ONT.
M30-1m

WINDOW CLEANING

CLARE WINDOW CLEANERS
Floors — Housecoughs
Chimneys — Walls
Caulking — Storm Windows
Dial 962-2466
36 HOLLOWAY ST.
M27-tf

WELL DRILLING

4½ - 10 and 12 inch holes
Reinforced
T. DONALDSON & SON
56 Holmes Road,
Belleville
WO 2-3050 or WO 8-9026
M15-tf

GEORGE H. CHALK
R. R. 6, Napanee
Wells for Home, Farm and Industry
For Prices and Terms
Phone 927-J-3 — Napanee
M7-tf

WALL WASHING

Protect your painted surfaces with periodic washing. No Mess
—Removes old dingy surfaces.
—Re-conditions paint.
—Sanitizes and preserves paint.
No Streaks No Mess
THOMAS WINTER
Phone WO 2-3788
R.R. 1, Bellville N20-tf

WATER CONDITIONING

CULLIGAN
"The Greatest Name in Water Conditioning"
Offering the world's most complete line of Water Conditioning Products and Services for household, commercial and industrial use.
* Soft Water Service
* Water Filter Service for eliminating tastes, odors and staining.
* Complete line of Home-owned Softeners and Filters
* Chlorinator and Solution Feeder for water purification or chemical treatment.
* Commercial and Industrial Water Conditioning.
* Cal Soap — all purpose soap for soft waters.
* Repair and Reconditioning Service.
* Water Softener Salt Delivery Service.
* Free Water Analysis Counsel If you have a problem with your water supply, we have the answer.
CULLIGAN
WATER CONDITIONING SERVICE
211 Pinnacle St. WO 8-7700
Our Representative Will Call

MORTGAGE LOANS NOTICE

To those contemplating building or re-financing we suggest getting applications in as early as possible. We do our own inspections and valuations and can, therefore, give immediate action. Advisory service free. Money advanced as building progresses.

JAMIESON BONE & CO.
FIRE, AUTO, ETC. INSURANCE
DIAL WO 8-6705 163 FRONT ST.

Melrose

MELROSE — Mr. and Mrs. Elliot Embury had supper last Sunday evening with friends at Newburg.

Mr. and Mrs. Roy Badgley had supper with Mrs. P. Badgley, Napanee, on Sunday evening.

Mr. and Mrs. Ed Lasier spent a recent weekend with friends at Cherry Valley.

Mr. and Mrs. Wilfred Miller were Sunday guests of Mr. and Mrs. Sherry Demille.

Mr. and Mrs. J. C. Milligan recently visited Mr. and Mrs. Walter Badgley in Campbellford.

The June meeting of the Melrose W.M.S. was held at the home of Mrs. E. Embury.

Mr. Allan King, who underwent surgery in Toronto hospital is now convalescing at his home.

Mr. and Mrs. William Oliver of Belleville spent Wednesday evening with Mr. and Mrs. Clayton Osborne.

The Young Adult Group held its Monday evening meeting at the home of Mr. and Mrs. Jim Hinchey. At this was a farewell gathering for the Rev. J. Robinson and Mrs. Robinson, they were presented with a large framed picture.

The Friday evening many from Melrose appointment attended the social function in honor of Mr. Robinson and family, who are soon to leave for their new charge in Kingsing. On Wednesday evening Mr. Robinson and family had supper with Mr. and Mrs. E. Embury.

Dave Smith of Toronto was renewing acquaintances in the neighborhood last weekend.

Mr. and Mrs. Fred Henderson of Napanee, with their daughter, Miss Elsie Henderson of Vancouver, spent Tuesday with their cousins, Mr. and Mrs. Ph. Badgley.

Mrs. John Macfarlane, Dunbar Street, Belleville, spent the weekend with Mr. and Mrs. Russell Macfarlane and attended the memorial service in Melrose Church on Sunday morning.

Mr. and Mrs. Clarence Holmes accompanied Mr. and Mrs. Ford, of Tweed, to Melrose morning service, and joined with Mr. and Mrs. Alfred Holmes and family for a picnic dinner.

Miss Beatrice Macfarlane, of O.S.D., Brockville, has spent the weekend with relatives here.

Jack Wess of Toronto spent the weekend with Mr. and Mrs. Lorne Wess.

Mrs. R. Pascoe has accepted a position at Reitman's Store, Belleville.

Sympathy of the community is extended to Mr. and Mrs. McLennan, and boys, who lost their home with its contents, by fire, on Sunday morning.

Two car loads of W.I. members attended the bazaar and social evening at Bethel — Zion on Tuesday.

The new student minister will take his holidays through July, so church service will be withdrawn during the month.

The Rev. J. Robinson, lately ordained into the ministry of the United Church, held his first baptismal ceremony on Sunday last when the infant son of Mr. and Mrs. Earl Baddley (Stephen Roy) was baptized.

Mr. Robinson and his wife recently attended the former's home church in Toronto at which time he was presented with a complete set of encyclopedia books and his wife received a purse of $25.

The usual interest was shown by voters here in the provincial election on Thursday when the Liberal candidate, Leslie McLaren, held a substantial majority over the opponent at the Melrose poll.

The development grant is now being expended on the third concession road and men and machines are busily engaged in carrying out the project.

DIES AFTER ADDRESS

NAPANEE (CP) — Fred McConnell, about 55, a former warden of Lennox and Addington county, died suddenly in the county courthouse Tuesday. The well-known farming contractor and resident of nearby Roblin had just addressed the county council on a proposed hospital when he collapsed apparently with a heart attack.

Wallbridge

POTLUCK DINNER

WALLBRIDGE — Wallbridge W.A.'s recent potluck dinner was held in the Orange hall with a good attendance. Proceeds from the dinner was $28.85.

Meeting opened with the president, Mrs. Douglas Thompson, presiding.

It was decided to donate $10 to the Bible School which is being held in the church hall in July, also to send $5 to the Morven Church, which was destroyed recently by fire.

July and August meetings were dispensed with and the next meeting will be September 9th.

Strawberry picking is the order of the day and with the recent rain will help them mature and ripen as the hot weather will dry up things. It will also help crops and gardens which were suffering from the extreme heat.

Mr. and Mrs. Frank Harris were recent guests of Mr. and Mrs. Ross Adams of Consecon.

Election day here in the village went off quietly, with a good number casting their votes.

A large number of Wallbridge W.I. members attended the meeting held at the home of Mrs. Everett Phillips on Thursday night.

Sorry to report Mrs. Harry Phillips met with a painful accident on Saturday last when she had two of her fingers amputated. She was a patient in the Belleville General Hospital for a couple of days and all were glad to see her out again as usual in her home.

A few ladies met at the Wallbridge church on Tuesday night and gave it a cleaning as there is no caretaker for the present.

Mr. and Mrs. Frank Harris were Sunday guests of Mr. and Mrs. Hilton Shorey, Belleville.

SEAWAY STORY ON FILM

MONTREAL (CP) — The story of the St. Lawrence Seaway, filmed in six different languages, will be seen in several countries next week to mark the seaway's official opening. The half - hour film, produced by the National Film Board, is available in English, French, Norwegian, Swedish, Dutch and Greek.

MR. TWEEDY

by Ned Riddle

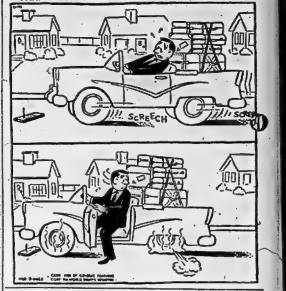

DOUG WELBANKS MOTORS
52 DUNDAS ST. E. WO 8-9958

"LO"
TRADING SPECIALS
PRICED TO CLEAR!

1934 CHEVROLET SEDAN ..... $695.
1953 PLYMOUTH SEDAN ..... 495.
1952 FORD CUSTOM COACH ..... 495.
1952 PONTIAC SEDAN ..... 295.
1951 CHEVROLET COACH ..... 295.
1951 BUICK SEDAN ..... 395.
1950 CHEVROLET DELUXE COACH ..... 295.
1950 METEOR COACH ..... 295.
1950 PONTIAC COACH ..... 295.
1947 CHEVROLET COACH ..... 95.

ON-THE-SPOT FINANCING
1/3 DOWN MANY, MANY MONTHS TO PAY
DOUG WELBANKS MOTORS
53 DUNDAS ST. E. WO 8-9958

IF IT'S CASH YOU NEED, THEN DON'T DELAY— CALL T.C.C. ON THE PHONE,,,TODAY!
Loans $150. to $2,500. or more. Take up to 30 months to repay on a wide selection of loan plans. Fast, courteous service.
TCC
TRANS CANADA CREDIT LOANS
133 DUNDAS ST. E., WO 2-3423

MARK TRAIL

JEFF COBB

ARCHIE

BLONDIE

RUSTY RILEY

'LIL ABNER

PENNY

BRINGING UP FATHER

TIPPIE AND CAP STUBBS

JOHNNY HAZARD

Astrological Forecast

By CARROLL RIGHTER

Friday, June 19

Aries (March 21 to April 19) — Here is a day when you can go out and contact all those people with whom you would like to be allied in the near future, particularly those in fields that intrigue you and about which you are quite ignorant. Be friendly.

Taurus (April 20 to May 20) — Consulting with your physician, financier, broker, et al., produces fine results today. Be sure to ask questions about anything you do not understand. P.M. discuss things with closest friends or kin and get their OK.

Gemini (May 21 to June 21)— Long talks with associates and even competitors is fine now to know your exact position with them. Be certain to state any data that will bring real understanding between you. Cement relations. P. M. have fun at sports or theatre.

Moon Children (June 22 to July 21) — Stop deliberating about the work ahead of you and roll up your sleeves. Put it behind you efficiently. It has to be done sometime. Thus this can be a very productive and enlightening day for you. Use best methods possible.

Leo (July 22 to Aug. 21) — This could be one of the most cheerful days for you in a long time. State to others what your true desires are and how you plan to achieve them. They will recognize your capabilities and assist. P. M. enjoy yourself ideally.

Virgo (Aug. 22 to Sept. 22)— Duties at own abode need performing today without fail, so be at them early. If you must be in outside world of activity, be sure you return soon enough to complete. Pick up candy to take home, be good to in - laws and loved ones.

Libra (Sept. 23 to Oct. 22) — Excellent day for purchases, sales, riding your hobbies, writing, being active as best suits you. P. M. is then fine for having fun with good neighbors and gentle next-of-kin.

Scorpio (Oct. 23 to Nov. 21)— Get a far greater consciousness concerning finances, so that you may realize a larger income and true abundance. Then pitch in immediately to perform the labor required to start the ball rolling. P. M. look after your health.

Sagittarius (Nov. 22 to Dec. 21) — A day for activity and travel that will put you in contact with the persons of influence or ideas who will help you materially in your career. Have matters of policy well thought out in your mind and present them intelligently. Grow.

Capricorn (Dec. 22 to Jan. 20) Your ability to ferret things out will come in very handy today as you go about making your contacts and you will get very easily the private aid you need for your enterprises. Tonight is then fine for fun with pals.

Aquarius (Jan. 21 to Feb. 19) — Dynamic though blunt friends will today release the information or advice that will assist you to reach your goals with more ease and efficiency. Be certain you do see everyone who can be of assistance to you at present.

Pisces (Feb. 20 to March 20) — Whatever is of an important civic or business nature can be handled expeditiously by you today. Lose no time in contacting those in high position to get the impetus and assistance you need. Think in terms of the general public, also.

If your child is born today ... The fine child born today will have an excellent command of the English language and use it at every opportunity. But yours is the duty to teach them it is wise to speak and when it is wiser to remain silent. Also, your youngster must be taught to complete one task before tackling another, since the mind is so very active. Good chart for professions where considerable travelling is a must.

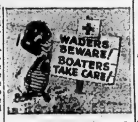

Warden Forced To Release Man, Snored too Loud

CINCINNATI (AP) — Sleepy Travis Zellis, 28, snored his way out of the county jail Tuesday.

He had been given a 90-day sentence May 1 for stealing an amplifier from the stage of a night club.

Soon after Zellis was sentenced, however, Judge Simon L. Leis and the probation department began receiving calls from Charles Junker, the jail warden; Joseph Hesselbrock, his assistant, and Sheriff Dan Tehan.

It seemed that Zellis snored day and night. He couldn't stay awake on any job given him. He snored so much during the day that other prisoners could not work and made so much noise at night they couldn't sleep.

There was only one solution. Judge Leis and the county probation department decided he had to be released—on three months' probation, of course.

BEAR HUNTER LAID LOW

SUDBURY (CP) — A 33-year-old hunter is in hospital with a broken leg suffered while hunting bears to re-hat Buckingham Palace guardsmen. Edward Sawyer of Mattagami said he out-did his fellows by bagging three bears

ANSWER TO PREVIOUS PUZZLE

S	P	A	T	S	■	B	A	B	E	■	C	O	R	P
T	I	T	H	E	■	E	V	A	N	■	O	L	I	O
E	X	T	R	A	■	G	O	L	D	B	R	I	C	K
T	Y	R	O	L	E	A	N	■	R	O	O	N	E	Y
■	■	A	V	E	R	T	■	B	U	R	L	■	■	■
L	U	C	E	R	N	■	M	O	N	O	L	I	T	H
A	P	T	■	S	I	L	O	S	■	S	A	M	O	A
I	S	I	S	■	E	A	T	U	P	■	S	M	I	T
R	E	V	U	E	■	B	E	N	E	T	■	A	L	E
S	T	E	N	D	H	A	L	■	C	U	S	T	E	R
■	■	■	R	U	I	N	■	M	A	R	N	E	■	■
I	N	D	I	C	T	■	R	U	N	N	E	R	U	P
M	O	O	S	E	H	E	A	D	■	S	E	I	N	E
R	O	P	E	■	E	N	I	D	■	I	R	A	T	E
E	K	E	S	■	R	E	L	Y	■	N	Y	L	O	N

Daily Crossword Puzzle

ACROSS

1 Commander in Chief: Abbr.
5 Pronoun.
8 Intervals.
14 With: Fr.
15 Prayer.
16 Sock pattern.
17 Frenchman.
19 Unavailing.
20 Support for a hot dish.
21 Submit.
23 Oath: Ger.
24 Signal code.
26 Sea birds.
27 Jumps.
31 With a heart of stone.
33 ___ expense (gratis): 2 words.
34 ___ de Calais (Strait of Dover).
35 Published.
37 Design.
39 Jogged along.
41 Fall from grace.
42 Command.
43 Commercial center of Hawaii.
44 Meatball.
46 Award first given in 1927.
47 Behold: Lat.
49 Habituated.
51 Member of race of the Punjab.
52 Arabian gulf.
53 Alice and George.
58 Place in isolation.
60 Sporting events: 2 words.
62 Protective covering.
63 Cockney's idol.
64 Surprised exclamations.
65 Special china.
66 Directed.
67 Yahoo.

DOWN

1 Captain: Abbr.
2 Match King Kreuger.
3 St. Philip ___
4 204.
5 Port-au-Prince is its capital.
6 Heroine of 1851.
7 Glories.
8 Radar, for instance.
9 Victim.
10 Stone or Bronze.
11 Relating to a mechanical man.
12 Mrs. Berlin.
13 Vehicles on runners.
18 Hema.
22 Word of contempt.
25 Part of Menotti's name.
26 Rare ___
27 Circuit.
28 Relative of etc.
29 Scene of Deepfreeze.
30 Stew with dumplings.
32 "O Sole ___"
34 Ben-Zvi, for example.
36 Rue ___ Paix.
38 Letter.
39 Style of pinafore.
40 Beetle.
42 Flounder.
45 Indivisible.
46 Fragrance.
47 Drive out.
48 Craft with sponsons.
50 Incite.
52 Drug plant.
54 False god.
55 Well-known oread.
56 Il tombe de ___ (it is raining): Fr.
57 Hissing sound.
59 Signal for help.
61 ___ pro nobis.

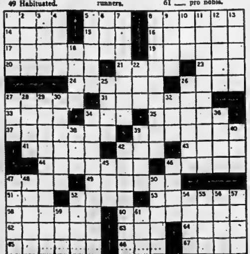

(ADVT.)

Had Backache; Food Upset Stomach - "Always Tired"

"Many Days I Ached All Over," Says This Man — Tells of Relief by Taking Syntona.

"There is a definite improvement in the way I feel since I've been taking Syntona," said Mr. George Moore, 237 Hibernia St., Stratford, Ontario, in a recent report.

His Experience

"Previously I had to be careful of what I ate or I would suffer with gas, indigestion and sour acid risings afterwards. I became troubled with backache and rheumatic pains in my limbs, joints and muscles. My nerves were all on edge, so I couldn't get my proper sleep at night. I was always tired and subject to throbbing headaches.

"But this is all changed since I've been taking Syntona. Although I eat heartier meals, indigestion, backache and the other pains are relieved and my nerves are calmed down. As a result I sleep better at night and am not always tired as I was before."

Easy to Take

Syntona is pleasant to take and results are quickly felt. For prompt effective relief from faulty digestion, nervousness, sleeplessness, backache or rheumatic pains, begin taking Syntona today.

Syntona is sold and recommended in Belleville by Dolan the Druggist.

$10.00 TRADE-IN ALLOWANCE

FOR YOUR

OLD

Hand Mower

ON A BRAND NEW

LAWN-BOY

POWER MOWER

$10.00 DOWN DELIVERS

USE OUR EASY BUDGET PLAN

UPTOWN TIRE & BATTERY

301 PINNACLE ST. DIAL WO 2-2608

HILLIER SOUTH

Township S.S. Convention Is Staged

HILLIER SOUTH — The Hillier township Sunday School convention was held on the evening of June 11th at the Pentecostal Church, Wellington, Mr. Clare McFaul, presided.

The worship service was given by Burr's Sunday School. For next year, a recommendation was voted on, that each Sunday School appoint someone to bring a full report of the activities of each Sunday School instead of the different committees preparing the reports.

Mr. Snider introduced the guest speaker, Mr. Trumble, who gave a fine inspirational address, bristling with highlights on Christian education for Sunday School workers.

REPORTS GIVEN

The reports for this year were given by Mrs. Burr, Mr. Pepe, Mrs. L. McCartney, Mrs. C. Fitz, Mrs. A. Wannamaker, Mrs. L. Wiltse, Mr. Snider and the Rev. A. Poulter.

The Rev. J. Bomboy gave the address of welcome and greeted the members as they gathered at the church. Mr. Bomboy also gave the dedication prayer for the offering. Mr. N. Dafoe retiring in behalf of courtesy committee. Refreshments were served after the session and an enjoyable and profitable evening brought to a close.

Hillier South

HILLIER SOUTH — Congratulations to Mr. and Mrs. Alex Rattray who celebrated their 37th wedding anniversary, June 6.

Mr. and Mrs. Norman Tice entertained Mr. and Mrs. Douglas MacDonald, Misses Catharine MacDonald, Diane and Marilyn Tice, recently.

A family gathering was held at the home of Mr. and Mrs. Callan, Belleville, when Mr. and Mrs. D. MacDonald, Mr. and Mrs. H. MacDonald, Mr. and Mrs. W. St. Pierre and Mr. and Mrs. N. Tice were guests.

Mr. and Mrs. Cecil Young and Doonie were Sunday guests of Mrs. W. Young.

Mr. and Mrs. W. Cooley and family were guests of relatives in North Hastings, the past weekend.

Mr. and Mrs. Charles Dunn spent a week with Mrs. E. Dunn, Peterborough and other friends.

The Hillier W.I. convenes at the home of Mrs. Delbert Boyle, Wellington, for the July meeting, when Mrs. John Haig, (Harriet Stevens) of Belleville, will be guest speaker.

Mr. and Mrs. Snelgrove, of Frampton, Mrs. E. Wilbur, of Hampton and Mr. and Mrs. Power of Picton, were recent guests of Mr. and Mrs. T. A. Wannamaker.

Rose Hall W.A. is planning for a strawberry social on June 26th.

Mrs. T. A. Wannamaker paid a visit recently, with relatives at Bowmanville, Orno and other points.

Mr. and Mrs. K. G. Conley will be touring United States and continue up the west coast to Canada and visit Vancouver, Banff and Calgary before returning home.

Recent guests of Mrs. W. Young were Mr. and Mrs. S. Young of Belleville and their family from U.S.A., Mrs. G. Newson and son Jackie, Pennsylvania.

Mrs. S. Pellow who underwent surgery at Belleville hospital, returned to her home this week.

Miss Cathie Shutta spent a recent day with her grandparents, Mr. and Mrs. F. Way, by way of celebrating her seventh birthday.

Mrs. C. Clapp, who has been ill, is recovering and around as usual again.

Mr. and Mrs. J. Timmerman entertained on a recent Sunday in honor of their daughter and husband, who came from Holland to visit for the summer months.

Attending were Mr. and Mrs. J. DeVries, Mr. and Mrs. Sneeing of Peterborough, Mr. and Mrs. W. Lewis, Picton, Mr. and Mrs. G. McLean, Peterborough and their respective families.

Queensboro

QUEENSBORO — Mr. and Mrs. Robert Turner and children were Sunday guests of Mr. and Mrs. Arthur Holmes.

Guests of Mr. and Mrs. Frank Barry over the weekend were Mr. John Barry, Ottawa and Mr. and Mrs. George Seguin and daughter, of Kingston.

Mr. and Mrs. Thomas Ash, of Madoc, are spending a few days with Mr. and Mrs. Arthur Holmes.

Mrs. C. McMurray is spending a few days this week in Toronto attending Rebekah Grand Lodge.

Mr. and Mrs. Bud Taylor, of Trenton, spent the weekend with Mr. and Mrs. Ed Alexander. Mrs. Taylor attended the Moore-Gordon wedding.

Mr. and Mrs. Percy Holmes and children, of Athenry, spent Sunday with Mr. and Mrs. Ed Holmes.

Mrs. Kathaleen Kerr and Charlotte Ann, Bellerville, spent the week with Mr. and Mrs. Harry DeClair.

Mrs. Ralph Franklin spent Friday in Belleville.

Mr. and Mrs. William Reynolds, Bellevile, spent the weekend with Mr. and Mrs. George Gordon and attended the Moore-Gordon wedding.

Miss Hazel Thompson, Bellerville, visited friends in Queensboro on Saturday.

Mr. and Mrs. Hark Rollins and Mrs. Stan Rollins, Cooper, were guests of Mr. and Mrs. F. Rollins, Sunday evening.

Mr. and Mrs. Bruce Leslie, Mrs. R. A. Sager and Roberta, spent Sunday last with Mr. and Mrs. Lloyd Starke, in Peterborough.

Miss Rose Laffin returned home on Thursday after spending a week in Belleville General Hospital.

Mr. and Mrs. Easton and family, of Bancroft, spent Sunday with Mr. and Mrs. William Lynn.

Madoc Junction

Madoc Junction—Mr. and Mrs. Nelson Stapley; Miss Joyce Stapley spent an evening recently with Mrs. A. Andrews.

A good number attended the June meeting of the Eggleton W. M. S. and W. A., which was held on Thursday afternoon at the home of Mrs. Harold Chambers.

Mr. and Mrs. A. Jones and children visited relatives in Madoc, on Sunday.

Mr. Carl Bridges has been spending part of the week visiting with relatives at Renfrew and other places near Ottawa.

A good summer attended the service at Eggleton United Church on Sunday evening. After the service was dismissed, Mr. Dyson showed several colored film taken at "Norway House, in Northern Manitoba. Also pictures of many beautiful scenes in nearby places there; pictures of the ones who had served at the Mission many years back. At present the Rev. D. Richardson from Thomasburg is the minister at the Norway House Mission.

EATON'S

Father's Day, Sunday, June 21st

Long Wear Birkdale Nylon

S-t-r-e-t-c-h-i-e-s

Wide choice of colours! Excellent selection of many handsome patterns and plains . . . "go" with almost anything! Stretch to fit comfortably. Sizes 10 to 13. Pair 1.25

—EATON'S Main floor

Men's Fine Cotton Broadcloth

Birkdale Pyjamas

Fine quality cotton broadcloth "Sanforized" shrunk for lasting fit. Coat has fancy trim collar, cuffs and one breast pocket. Trousers with draw-string waist. Colours: mist green, grey, powder blue or tan. Sizes A to E.

EATON Price, Set 3.95

—EATON'S Main floor

Men's Thirsty Cotton

Terry Bath Robes

Soft, absorbent cotton terry cloth robes, fully cut and comfortably tailored with roomy pockets, shawl collar and wrap-around sash. Easily laundered requiring little or no ironing. In white, yellow or red.

Sizes small, Medium or Large. Each 9.95

—EATON'S Main floor

Comfortable Slippers

Men's Opera-Style

Sturdily made of good quality leather. Plain vamp for comfort. Attractive lining and covered insole. Padded leather soles and blocked heels. Colours: Wine or Brown. Sizes 6 to 11.

PAIR

2.99 to 4.98

Popular Romeo-Style Slippers

Handsome Romeo slippers of good quality brown kip leather. Side inserts of elastic for easy-on-off. Flexible leather soles and rubber heels. In brown only. Sizes 6 to 12.

Pair 4.98

—EATON'S Main Floor rear

Special Combined Offer! Floor Samples!

14' Cedar Strip Boat
12 H.P. VIKING Motor
Steel Trailer

EATON Special Price, Boat, Motor and Trailer, complete 727.00

With 15 H.P. VIKING Motor 597.00

14 Cedar Strip Boat
- Sturdy mahogany transom.
- Wide 52" beam, 5/8" cedar planking, hardwood ribs.
- Varnished inside and out.
- About 175 lbs. Take outboard motors up to 15 h.p.

5 H.P. VIKING Motor
- Twist-grip control, forward-neutral-reverse gear shift.
- Twin cylinder alternate-firing 5 h.p with remote fuel tank.
- Slip clutch, two-blade semi-weedless propeller.
- About 52 lbs. and 42" high.

Steel Trailer
- For Boats up to 600 lbs.
- Strong tubular steel axle, with spring
- 14" tongue, 4-ply high speed tires.
- Adjustable wooden cradle.

—EATON'S basement

SAVE MONEY! HEAT PLENTY with Blue coal

"THE WORLD'S FINEST ANTHRACITE"

PHONE YOUR ORDER TODAY

HARRY SMITH
ICE AND FUEL
152 Pinnacle St. WO 8-3571

Dial WO 2-4561

T. EATON Co. BRANCH STORES

Enjoy More Leisure!... Make Cooking a Pleasure with this

VIKING Deluxe

30 inch Range

No. 1630D4W.

- "Thermal Eye" Controlled Element — It's a "foot-watcher", thermometer-keeper and temperature constant, according to your dial setting! Won't let food scorch, burn or boil over! If it gets too hot, off goes the heat! If too low, element comes back on — and all automatically!
- "Infinite" Heat Switches —To provide 3 surface elements and broil element with variable heats, maintain required element temperature.
- Range Timer — with 60 cycle kitchen clock and signal minder — turns oven or appliance outlet on or off while you're snapping or resting — times exact, etc.!

EATON'S Budget Plan Terms

5.00 DOWN and 24 Monthly Payments of 42.87 on 30" Range.

—EATON'S Basement

Buy it Now... Preparing Meals is So Much Easier!

You'll like the spacious oven! . . . it's 24" wide . . . automatically controlled (pre-heats automatically, too) . . you just "set it and forget it"! Baking progress can be checked through big full-view window in door!

In addition, this 30" VIKING features new convenience for all 4 surface elements — one element is "Thermal-Eye" controlled to make any pot or pan automatic . . . the other 3 have "infinite" heat switches to provide you with any heat from simmer to sizzle! Yes, this VIKING has a warmer drawer and timed appliance outlet, too! Approx. 30" wide, 27½" deep, 48" overall high. In gleaming white with accents of chromium and black.

No. 1630D4W
EATON Price, each 289.95

VIKING 25" Range
With same features as above . . . less "infinite" broil. Approx. 27½" deep, 48" high. No. 1625D4W.
EATON Price, each 259.95

The Poncho
Mexico's Oldest Garment

In an Exciting New Interpretation!

Dashingly fashionable for leisure, lounging or playtime! You'll discover so many thrilling ways to wear the "Poncho," with or without the rope belt! Choose from gay, vivid Mexican-inspired stripes, or lovely floral print. One size only to fit sizes 12 to 18.

PONCHO, each 2.98

Matching pixie hat, with a brim you can wear up or down. Each 1.59

The Versatile "Happy Coat"

A cheerful and charming new addition to the beachwear fashion parade! In easy-care "strip-dry" cotton in sunny Oriental colours of Red or Black on White, or Red and Black. Traditional Obi sash . . . ¾-length coolie sleeves and the Oriental markings that spell "Happy" make this one of the smartest blouses to hit the Summer fashion-scene! Sizes Small, Medium or large.

Each 3.98

—EATON'S Main Floor

THE WEATHER
Saturday — Sunny, a little warmer. Low 50, high 80.

The Ontario Intelligencer

TEMPERATURES
Max. Min.
Today ... 72 50
Year ago ... 72 51

Authorized as Second Class Mail, Post Office Department Ottawa.

BELLEVILLE, ONTARIO, FRIDAY, JUNE 19, 1959

5c Per Copy, 30c Per Week

ROYAL COUPLE VISIT NEW BUILDING

Opposition Nearly Wiped Out By Alberta Socreds

Three Party Leaders Meet Defeat at Polls

EDMONTON (CP) — Alberta's Social Credit government almost wiped out opposition forces Thursday by scoring one of the biggest election landslides in Canadian provincial politics. It won 61 of 65 seats.

All three opposition leaders were defeated.

A record vote gave the government its seventh consecutive four-year mandate by a margin greater than that of 1955 when Social Credit made its successful debut as a political party.

Opposition strength dropped to four from 24 in the last legislature and may stand at three when the first session is called. One Independent Social Crediter who returned his seat is expected to be taken back into ranks. He was read out in 1944.

The third party standing compared with result of the last provincial election:

	1959	1955
SC	61	37
Ind-SC	1	11
Lib	1	15
PC	—	2
CIn	1	1
Lib-PC	—	2
Lib-SC	—	1
Total	65	61

MOVED SEATS

Redistribution this year increased the number of seats in the new legislature by four. Party

(Continued on page 20)

Durban Police Call for Armor To Quell Riots

DURBAN, South Africa (CP) A police call went out for heavy armored troop carriers today as rebellious African women began gathering again around beerhalls in the riot-torn non-white townships here.

Following Thursday night's arson spree, police tightened up their watch around the halls, starting points of the violence.

Authorities said a call had gone out for three Saracen heavy armored troop carriers from a depot in Cape Province, about 359 miles away.

The threat of renewed trouble came as flares still flickered in the ruins of 25 buildings burned in Thursday's violence, in which three Africans were shot dead and unknown numbers injured in day-long clashes between 5,000 Negroes and hundreds of white policemen.

A white policeman, shot during the orgy of arson and furious racial strife, was not in serious condition.

During the night the situation in the two Durban townships of Cato Manor and Chesterville was reported tense but quiet. Smoke from burned-out buildings drifted into the sky as knots of armed police patrolled the area and trained searchlights on highways.

SCENE LIKE INFERNO

Cato Manor—scene of bloody race riots between Africans and Indians 10 years ago which cost 142 lives—was an inferno Thursday night as police battled stick-ers by the light of blazing buildings.

Infuriated Africans, a few armed with guns, others waving clubs or hurling stones and bottles, swarmed through the streets setting fire to government offices, schools, stores and houses, wrecking cars and buses.

One building set ablaze housed a branch office of the native administrative department of South Africa's nationalist government, exponent of strict race segregation.

One of the immediate causes of the riots appeared to be establishment at official handling of a slum-clearance project in Cato Manor. At a meeting of a leader claimed Africans in the township had been "ruthlessly evicted" by police.

The other was anger over "indiscriminate" raids by police on natives making home - brewed kaffir beer, a commodity sold in municipal-brewed beer sold in African beer halls.

MISS POLICEWOMAN

TORONTO (CP) — Magistrate C. O. Bick, chairman of Metropolitan Toronto police commission, said Thursday his force has the most comely policewomen anywhere. As he announced plans to double the policewomen's force (as will be done) to 30 women, he suggested a North America Miss Policewoman contest with entries from all major United States and Canadian cities.

Today's Chuckle

A hosiery company still does not know where to file this letter from a customer. It reads: "Dear Sir: A half-hour after donning your socks I got a hole in one."

THE WEATHER

TORONTO (CP) Synopsis: Fine holiday weather prevails over most of Ontario today. The leading edge of cooler air which covers the Prairies has reached Northern Ontario. Ahead of it a few isolated showers or thundershowers will occur in northern regions, but elsewhere over the province it will remain fair and warm today and Saturday.

AT AIRPORT — Governor General Massey welcomes the Queen to Canada on her arrival at Torbay airport outside St. John's, Nfld. Prince Philip stands on ramp behind her and Prime Minister Diefenbaker is seen at left. (CP Wirephoto).

SENATE TAKEN DOWN BOULEVARD 'BROKEN DREAMS'

Tax-Sharing Pact Said Frankenstein

OTTAWA (CP) — Senator Harold Connolly Thursday took the Senate down the boulevard of broken tax dreams to a "federal Frankenstein" as the result.

And, he said during debate on extension for another year of existing federal - provincial tax-sharing arrangements:

"The federal Frankenstein, no matter how benevolent it may appear to be and is in some cases, rules the roost."

A former Liberal premier of Nova Scotia, he described himself as an apostle of provincial rights and "a voice crying in the new economic wilderness."

He retraced income tax steps down "the boulevard of broken dreams" to show how it all came about.

BEGUN WITH RELUCTANCE

The first income tax legislation had been introduced, with reluctance, as a temporary expedient because of a war emergency in 1917.

As another temporary wartime measure in 1941, the federal government had persuaded provinces to vacate the personal and corporation income tax fields in return for payments to provinces.

And in the 1957 election campaign, Prime Minister Diefenbaker had promised the provinces a better deal and an end to the coercive taxation and centralization.

But nothing had changed. There was no indication when, if ever, the provinces would be released from their "bondage" to the central government.

The two wealthy provinces had been placed in a position by these "handouts from Ottawa" whereby, because of their greater wealth, they must always sign tax agreements on the same terms as poorer provinces.

Senator Connolly said everyone should stand on his own feet. But he knew that his was "but a voice crying in the wilderness of economics, where spending, and not saving, is the order of the day; where thrift has become an old-fashioned word to be sneered and laughed at as a has - been suspected."

He said Canadians surely have not reached the level where they are prepared to disregard the principle of responsible government, which envisaged each province retaining "the powers necessary" done were to be redressed, the federal government should call a dominion-provincial conference without delay and let the provinces "have the largest say in the way provinces' money that was being spent by Ottawa in a way that would give a clear voice in how that money was to be spent and in what quantities."

(Continued on page 2)

KHRUSHCHEV THREATENS END TO BERLIN ACCESS

East German Treaty Would Change Status

MOSCOW (Reuters) — Premier Nikita Khrushchev said today if Russia is forced to sign a peace treaty with East Germany it would be an "illusion" for the West to believe its rights of communications with West Berlin would remain.

East Germany, he said, would become a sovereign nation through a peace treaty and it would be up to the East Germans to decide on the maintenance of Berlin's communications.

Khrushchev addressed a Kremlin ceremony honoring an East German delegation that has been visiting Russia for the last two weeks. The delegation is headed by Premier Otto Grotewohl and Communist party chief Walter Ulbricht.

Khrushchev said the talks here that the East Germans had established a common point of view on all questions discussed. He announced that a communique would be signed and published later today.

If West Germany refuses to sign a peace treaty, Khrushchev said, "There remains nothing for Russia to do but to sign one with East Germany alone."

ANOTHER OFFER

The Soviet premier offered to propose another unspecified time limit for ending Berlin's occupation status if the one - year period suggested at the Geneva Big-Four talks did not suit the West.

But he added the establishment of a time limit is "by no means the most important question." The most important thing, he said, is to reach agreement on matters of principle.

"We are proposing to establish

(Continued on page 3)

Gromyko Rejects West Plan, New Scheme Brings No Hope

GENEVA (CP) — Russians Foreign Minister Gromyko today rejected the West's latest proposals for a stopgap Berlin solution even as a basis of discussion.

A British delegation spokesman said also that new proposals for an interim Berlin arrangement put forward by Gromyko have given "no new hope" to the West for a solution.

The American, British and French delegations then announced they were issuing their proposals — indicating that negotiations are at an end. They had withheld publication for three days, although the content was made known in general terms, on the grounds that the proposals were still under negotiation.

The British spokesman said:

"Mr. Gromyko has not accepted the Western proposals for talks.

"Furthermore the Soviet position as put forward this afternoon gives no hope on the Western delegations for a solution."

The British statement, echoed by other Western delegations, was issued during an interval between two private sessions of the Big Four foreign ministers.

It immediately poured the likes hood that the Western ministers would raise with Gromyko the question of resumption of this conference.

Word on Gromyko's stand came shortly after it was learned that the Soviet minister had dropped a new set of porposals into the

TV Star Explains

Indifferent to Royal Visit But Not Toward Royal Family

NEW YORK (CP)—Joyce Davidson, Toronto television interviewer, said today she is indifferent toward the Royal Visit but not toward the Royal Family.

Speaking on the NBC television program "Today," the Canadian TV personality amplified on remarks she made on the same program Wednesday during a press appearance.

She said then in answer to a question that "like most Canadians, I'm indifferent to the visit of the Queen" and her remark touched off a furore in Canada.

"I said I was indifferent to the Royal Visit," she said today in an interview between segments of the show, adding that nothing in her remarks denoted indifference to the Royal Family.

Host Dave Garroway brought the subject up again today and Davidson had said beforehand that she wanted to elaborate on her remarks—by the way, Toronto newspaper report of her original statements.

The Canadian, who conducts interviews on the CBC-TV network here, said she was astounded by the reaction of her statements and stressed that she had not been trying to act as a spokesman for Canada but was merely expressing her own opinions.

Garroway produced a sheaf of telegrams from Canadians, some critical and others supporting Miss Davidson, and quipped: "It's nice to know the people in Toronto are listening to us."

Miss Davidson said several hours after the first interview, Miss Davidson admitted that "I'm sorry I ever said it, only because of the fuss it caused."

She said that many of her neighbors, her friends and the people she works with seem to be unimpressed by the Royal Visit.

"We're a big, lusty, rolling country and perhaps we resent the feeling we are dependent," Miss Davidson said. Most Canadians do not come from Britain, but "from Italy and Germany and other parts of the world".

Miss Davidson said she is going to take her own opinions to see the Queen.

One of her strongest objections to a Royal Tour is the way it is covered in Canadian newspapers. She called the news articles describing the Royal Family "treacly—they hid the fact that the Queen is a real person."

Through Lyal Brown, director of information, the CBC said: "We do not share Miss Davison's views."

Max (Rawhide) Ferguson, a colleague on Tabloid, said he applauded Miss Davidson's honesty, and said she had no right to speak for "most Canadians."

Mr. Brown said the CBC switchboard has been "flooded with hundreds of calls," virtually all in disagreement with Miss Davidson.

Toronto Mayor Nathan Phillips said Thursday night that Miss Davidson owes the people of Canada an apology.

In reply to this, Miss Davidson said today in an interview that she has nothing to apologize for because she did not insult anyone.

"Who is she anyway?" Mayor Phillips asked. "She certainly doesn't represent Canadians or the people of Toronto."

He said of her remarks:

"An irresponsible statement. She may have her own opinion, but she can't speak for the people of Canada.

"I think she owes an apology to the people of Canada for putting them in a false light."

Herridge Asks For Deportation Of Hal C. Banks

OTTAWA (CP)— Deportation of United States-born Hal C. Banks, Canadian head of the Seafarers' International Union, was suggested today in the Commons.

H. W. Herridge (CCF - Kootenay West) proposed deportation to Immigration Minister Fairclough, who promptly replied that she has no legal authority to kick Banks out of the country.

Meet And Talk With Laborers In St. John's

After Inspection Board RCAF Plane for Gander

ST. JOHN'S, Nfld. (CP) — Laborers and dignitaries met and talked with Queen Elizabeth and Prince Philip this morning as the Royal couple began the first full day of their Canadian tour in this Nfld., in an RCAF plane after spending their first night in Canada at the Newfoundland capital.

Their plane landed here at 11:07 a.m. Dorset Head, Canada's transport minister, greeted them at the entrance to the H-shaped terminal building.

A small group of about 14 officials clustered at the foot of the ramp as the Queen descended, smiling warmly. She wore a light topcoat, white hat and a coral-colored dress with three strands of pearls.

Most of the welcoming crowd had gathered in the main waiting room of the terminal, where the official ceremony took place.

Premier Joey Smallwood with Mr. Hees, waving a greeting to a group of about 50 airport employees standing behind an RCAF guard of honor. The group included carpenter John Tricket of Spot Cove. "It's a real pleasure to be able to meet the Queen," he said.

The first workman she met was Thomas Saunders of Botwood, an 18-year-old apprentice carpenter. The Queen was delighted interested in the new building, to be the tallest in Newfoundland when completed. The premier showed the Queen where the building will be located in relation to Elizabeth Avenue which was named after her following the 1951 Royal Tour.

Premier Smallwood read an announcement of Newfoundland's gift to the Queen—plans to spend $10,000 a year on the education of mentally-retarded children. He gave her a copy and kept another for presentation to the provincial archives.

Hundreds of Newfoundlanders lined the streets and roadways as the Queen and Prince Philip were driven to Torbay airport where they arrived Thursday for their Canadian tour. The rear of the car was enclosed by a plastic bubble because of the chilly weather.

FIRE SALUTE

Thousands more people were at the airport. A navy honor guard was drawn up smartly on the tarmac. Behind them were members of his cabinet and tour officials expected to travel aboard the royal plane. A 21-gun royal salute was fired as the plane touched down.

Good flying weather continued to hold for the visit today and things were being kept on schedule.

The 45-day cross-Canada visit, first Elizabeth is making since she ascended to the throne, naturally has a heavy program in the schedule as blinding fog on the Trans-Atlantic route delayed major communications over the is-

(Continued on page 2)

Wild Duck Production Will Be Down Due to Drought, Late Nesting

OTTAWA (CP)—A bleak picture of wild duck production in the Canadian prairies during the unfolded Thursday and wildlife officials today continued to discuss seasons and bag limits for the 1959 season.

Drought in the Prairies, hitting the main hatchery area of Saskatchewan particularly hard, indicates that the 1959 hatch will be a lean one, the federal-provincial wildlife conference here was told. Late nesting is expected in Canada generally.

Meanwhile, the conference was working behind closed doors to draft a new Migratory Birds Convention which later will be approved—probably without revision—by the cabinet.

In other developments as the two - day conference opened Thursday, it was announced that Ottawa would spend $100,000 to produce a proposed change in the fisheries act within a year. The amendment would be for the purpose of stiffening control of pollution of waters.

Both industry and the public are to blame for pollution, it was pointed out Thursday, but there is some doubt about what federal statute should be used to make prosecutions stick. Further study was required.

A further progress report on the stately white whooping crane, the Canadian - based species which United States wildlife authorities are sending-a scout to the North-West Territories nesting grounds. The idea is to see what happens to the immature whooper who apparently are the most prone to non-survival.

Yesterday night, Resources Minister Alvin Hamilton told a dinner meeting of the conference gates they are too modest. They should ask for more, he said.

Wildlife scientists didn't need to be self-effacing any more, because the public now is wildlife conscious. Wildlife work constitutes a vital component of recreation, which will become increasingly important for a harried modern civilization.

Screaming Curses, Louisiana's Long Again Dragged to Mental Hospital

BATON ROUGE, La. (AP) — Hoarsely screaming curses, Governor-elect Long of Louisiana backed all the way Thursday night as he was forced into a mental hospital for the second time in three weeks.

"God damn it, God damn it, God damn it," the rumpled and sweating governor bellowed to sheriff's deputies who had him in a bear hug to Southeast Louisiana State Hospital.

The 63-year-old governor swung from delusions of persecution—paranoic schizophrenia.

"I don't feel I need to be hospitalized," Long told physicians at the state institution.

Dr. Charles Bethea, acting superintendent, indicated Long must remain in hospital at least 30 days.

Both latest chargers pitched against Louisiana politicians into additional jitters with the question of who is to take over the duties of governor.

Lieutenant-Governor Lether E. Frazar—it is presumed—will step into the breach, as he did when members of the Long family flew a drugged and unwilling governor May 30 to a psychiatric clinic at John Sealy Hospital in Galveston, Tex.

Long's latest outburst came after a drugged and unwilling governor-elect Long was hospitalized.

Dr. Charles Bethea, acting superintendent, indicated Long must remain in hospital at least 30 days.

Both latest chargers pitched against Louisiana politicians into additional jitters with the question of who is to take over the duties of governor.

Lieutenant-Governor Lether E. Frazar—it is presumed—will step into the breach, as he did when members of the Long family flew a drugged and unwilling governor-elect Long to a psychiatric clinic at John Sealy Hospital in Galveston, Tex.

Miss Davidson said she is going to take her own opinions to see the Queen.

One of her strongest objections to a Royal Tour is the way it is covered in Canadian newspapers.

Indian Found Dead

GANDER, Nfld. (CP) — Queen Elizabeth officially opened a new $3,500,000 terminal building at the big international airport here today.

The smiling Queen and Prince Philip flew here from St. John's, Nfld., in an RCAF plane after spending their first night in Canada at the Newfoundland capital.

Their plane landed here at 11:07 a.m. Dorset Head, Canada's transport minister, greeted them at the entrance to the H-shaped terminal building.

A small group of about 14 officials clustered at the foot of the ramp as the Queen descended, smiling warmly. She wore a light topcoat, white hat and a coral-colored dress with three strands of pearls.

Most of the welcoming crowd had gathered in the main waiting room of the terminal, where the official ceremony took place.

Premier Joey Smallwood with Mr. Hees, waving a greeting to a group of about 50 airport employees standing behind an RCAF guard of honor. The group included carpenter John Tricket of Spot Cove. "It's a real pleasure to be able to meet the Queen," he said.

The first workman she met was Thomas Saunders of Botwood, an 18-year-old apprentice carpenter. The Queen was delighted interested in the new building, to be the tallest in Newfoundland when completed. The premier showed the Queen where the building will be located in relation to Elizabeth Avenue which was named after her following the 1951 Royal Tour.

Premier Smallwood read an announcement of Newfoundland's gift to the Queen—plans to spend $10,000 a year on the education of mentally-retarded children. He gave her a copy and kept another for presentation to the provincial archives.

Hundreds of Newfoundlanders lined the streets and roadways as the Queen and Prince Philip were driven to Torbay airport where they arrived Thursday for their Canadian tour. The rear of the car was enclosed by a plastic bubble because of the chilly weather.

FIRE SALUTE

Thousands more people were at the airport. A navy honor guard was drawn up smartly on the tarmac. Behind them were members of his cabinet and tour officials expected to travel aboard the royal plane. A 21-gun royal salute was fired as the plane touched down.

Good flying weather continued to hold for the visit today and things were being kept on schedule.

The 45-day cross-Canada visit, first Elizabeth is making since she ascended to the throne, naturally has a heavy program in the schedule as blinding fog on the Trans-Atlantic route delayed major communications over the is-

(Continued on page 2)

De Valera Wins But Margin Less Than Expected

DUBLIN (AP) — Ireland's voting Tuesday Eamon de Valera, 76-year-old president by less margin than expected and spurred his proposal for a presidential council to preserve representation in electing members of parliament.

The final count Thursday night from Wednesday's general election gave the Fianna Fail political veteran 538,058 votes to 417,482 for 8-year-old Gen. Sean MacEoin.

COMING EVENTS

THE BELLEVILLE FAIR, AUGUST 14, 15, 16, 17. Prairie attraction every evening and Wednesday and Thursday afternoon. Secretary, R.C.M.P. Exhibition Rink. 218-ef-tf

RUMMAGE SALE, AMHERSTVIEW, Saturday morning, June 20th, 10:30-11:30. Auspices Pilot Club of Amherstview. 218-ef

BELMONT RESTAURANT, 389 Front Street, will be open Sunday, June 21st. 218-ef-tf

SOCIAL EVENING EVERY FRIDAY, Orange Hall, Church Street, at 8 p.m. Lunch served after last pool. Admission 25c. Real prizes each week. 218-ef-tf

DON'T FORGET SOCIAL EVENING at Knights of Columbus Hall, 8 p.m. prizes at Holy Name Society's Saturday night Progressive Euchre and Social Dance. Jack pot. Door prizes. A3-ef-tf

DANCING, PARK PAVILION, Wednesday, Friday nights. M32-ef-tf

STRAWBERRY AND ICE CREAM Social at Bethel-Zion Hall, Harmony, Thursday, June 25th, 8 p.m. Admission 75c and 35c. M30-J5-13-19

DECORATION DAY, ELMWOOD United Church, Sunday, June 21st, 2:30 p.m. Salvation Army in attendance. 218-19

THE DECORATION DAY SERVICE for the Riverview Cemetery, Shannonville will be held in the Cemetery on Sunday, June 21 at 2:30 p.m. 215-19

SUNDAY EVENING, 8:30, THE SALVATION Army will present a Musical Service in the Memorial Hall, Bridge Street, Belleville. Selections by the Songsters of the Citadel Band, songsters and male chorus. Everyone welcome to "Drive-in" and share in this hour of inspiration. 218-20

L.O.B.A. 1319 CHURCH PARADE to Canniffon United Church, Sunday, June 21, 7:30 p.m. Meet at Orange Hall, L. A. L.O.B. and C.O.L.B. Members carrying colors invited. 218-20

YOUTH FOR CHRIST PRESENTS Barry Moore plus the Schesch's Saturday, June 20th, 8 p.m. Masonic Temple. Everyone welcome. A17-tf

CITY and DISTRICT NEWS

QUICK ACTION PREVENTS FIRE

Quick action by Canadian National Express Motorman Harry Ridley just before noon Thursday resulted in dousing of truck fire on Pinnacle Street before fire truck could arrive. Harry was crossing Pinnacle Street and seeing smoke rolling from a truck parked in front of the Big A building ran into express office, obtained an extinguisher and put out a burning tarpaulin which was folded behind truck cab.

New Canadians, Foreign Consuls Being Invited

TORONTO (CP)—At least 15 foreign consuls and a representative group of New Canadians are on the invitation list for the official Ontario banquet for Queen Elizabeth, Lieutenant - Governor Keiller Mackay said today.

Raimund Bock, editor of the German - language newspaper Toronter Zeitung, said the banquet invitation list contains the names of very few representatives of the 300,000 non-British New Canadians in Toronto.

The lieutenant governor said "it isn't fair to judge on the basis of part of the list. One purpose in releasing the list was that if any errors or omission had occurred, we would have an opportunity to correct them."

He said ethnic groups have been and will "be given as fair as possible" representation at the banquet.

Justice Minister Will Be Speaker At Nomination

Hon. Davie Fulton, minister of justice, will be the guest speaker at the Progressive Conservative Convention being held in Madoc Wednesday afternoon, June 24, to select a candidate to contest the riding of Hastings - North Cumberland.

The convention is scheduled for the Madoc Armouries with at least two candidates already in the field, and is being held to fill the seat of the late Hon. Sidney Smith.

Definitely announcing intentions to offer themselves at the convention are Bruce Murray White, 33, Madoc lawyer and son of Senator George S. White of Madoc, and Verse McMurray, Belleour general merchant.

Mr. White was born at Madoc 33 years ago and was educated in Madoc public and high schools, at Victoria College, Toronto, and at Osgoode Hall. He is a member of the law firm of White and White of Madoc.

Overseas in the war he served with the RCAF as a sergeant air gunner. Married in 1955 to Elaine McPherson, Reg. N., daughter of Mr. and Mrs. Donald McPherson of Cornwall, they have one son Peter. He is a member of the United Church, the Canadian Legion and of the Masonic Order.

Others mentioned as possible candidates are Rod Webb, reeve of Norwood; William J. Davis, former Hastings county warden of Maple Leaf, and A. D. Alkenbrack, former mayor of Napanee.

'Y' Judo Club Members Graded By Instructor

Prior to the Women's International Judo Tournament, held at the Hatashita Judo Club in Toronto, on Saturday, the local YMCA Judo Club was graded by Mr. Frank Hatashita, 4th degree Black Belt, master instructor.

In the junior division, instructed by Jim McLaughlin, Blue Belt, the following received grading:

From White Belt (novice) to Yellow Belt: Kirk Lightfoot and Peter Fry.

From 1st Degree Blue Belt to 2nd Degree Blue Belt: Andrew Haig, Robert Henderson, and Neil Miles.

From 2nd Degree Blue Belt to 3rd Degree Red Belt: (this is the highest belt in the junior division): Paul Williams.

In the senior club the following were promoted: Fred Woosley: Yellow-Orange; Cy Schow, Yellow-Orange and Ron Cronkwright; White to Yellow.

MEET AND STALK

(Continued from page 1)

land which 10 years ago became Canada's 10th province.

Only hours after the Queen and her husband stepped into a convertible to tour part of this old city, picturesquely set at the bottom of a mountain-ringed inlet, fog moved back over the whole island.

MAY DISRUPT FLYING

This brought frowns to the brows of flying officials whose schedule calls for the royal visitors to fly from one to another town in the next two days—until they board the royal yacht Britannia at Sept-Iles, on the St. Lawrence River north shore 300 miles east of Quebec City.

Three thousand residents and Newfoundlanders from surrounding outports who had been trickling into this ancient port city for days, watched the BOAC Jet Comet carrying the royal couple land.

They stared and grinned as the Queen, smiling attractively, and the handsome Edinburgher and Prince Philip jaunted slowly down the ramp to begin their 15,000-mile tour. A 19-gun salute boomed and a navy guard of honor snapped to attention as a band broke into God Save the Queen.

GREETED BY OFFICIALS

Governor-General Massey, Supreme Minister Diefenbaker and Premier Smallwood greeted the royal couple and official and tour officials were introduced.

At an archway of evergreens Mayor Harry Mackey and city council members awaited the limousine procession for the 30-mile trip from Torbay.

Speaking to Mr. Mews, the Queen remarked on the number of cameras held by onlookers who were being held back by an RCMP cordon.

Prince Philip talked of the weather with Mayor Mews, it was bright and sunny in London when the Queen left, he said.

Weather was the chief subject of conversation from the moment the royal couple landed.

APPRECIATES PROBLEM

"I get a good view of the folk along the coastline and I can appreciate the worry and problems it has been," the Queen said to Mr. Smallwood at the airport. "But I'm happy that when we reached here the sun had broken through."

While city lights blinked dimly through an evening fog, the royal couple stood to the stone, tree-surrounded residence of Newfoundland's lieutenant-governor. All was light and color earlier along St. John's streets lined by a crowd of about 80,000.

From silent awe, following a brief spontaneous cheer at the airport, the crowd's reaction warmed up to lusty cheering and flag waving along the city streets.

Macmillan May Confer With Eisenhower

LONDON (AP) — Prime Minister Macmillan today was reported ready to fly to Washington or Paris for a Western summit meeting if the foreign ministers return empty handed from Geneva.

His plans would be to thrash out with President Eisenhower, President Charles de Gaulle and possibly Chancellor Konrad Adenauer the West's next move in negotiations with Russia.

A secondary aim would be to resolve American and British disagreement with France over locating nuclear warhead stockpiles on French territory. De Gaulle has refused to accept these stockpiles unless France has a voice in their control.

Diplomatic sources in London thought it just possible that Eisenhower might come to Europe for a meeting of the Western Allies, but Washington seemed the most likely site for such talks.

The Daily Express reported a western heads - of - government conference was "almost certain."

Harry Willson Valedictorian At Graduation

Harry Willson, whose home is in Brantford, entered the Ontario School for the Deaf at the age of six years, completed his 12th year at the school yesterday day, and as head student in the graduating class, delivered the valedictory address. Harry had partial hearing when he entered school, and during those 12 years was promoted in his studies, acted as stage manager, took part in the school band and was distinctive for his leadership in residence.

Following is the address:

"Mr. Deniega, Mr. Kennedy, honoring teachers, supervisors, teachers, supervisors, housemothers, fellow pupils, and friends: For many months we have looked forward to the day of our graduation. The day has finally come and now it is not easy to say good-bye. We find it difficult to leave the school where we have been guided and instructed for so many years. We sincerely appreciate all the help we have received from the superintendents, teachers, industrial instructors, and the housemothers.

Their work has prepared us to take our places in the world as useful citizens. They truly deserve heart-felt thanks for looking ahead to our future and for sending us to the school to prepare for that future.

PROVINCE DID WELL

The Province of Ontario has done much to equip our school with the finest equipment for teaching the deaf. We are grateful for all this.

Queen Street superintendent, Mr. Demeas; assistant superintendent, Mr. Jones, and their staff our sincerest thanks for their kindness and understanding. They are always interested in the welfare of the pupils.

Our teachers and instructors have been very patient in teaching and advising us, and they have always encouraged us to do our best.

In the residence we have had every comfort. The housemothers and supervisors have always been kind to us and have done problems. We thank them for everything. By their good care, they have helped the dentist, and the dietician have prepared well-cut meals among us. The well-planned meals have kept us strong and healthy. We are grateful to everyone on the O.S.D. staff.

We hope this Queen Street class of 1959 will enjoy their graduation year as much as we have done.

It is time now to say good-bye to you all. Our best wishes for good luck, health, and happiness in all that you do.

We hope to return for a visit whenever it is possible.

Signed, Harry Willson

June 18, 1959.

House Speaker Rejects Motion By Liberal Chief

OTTAWA (CP) — Commons Speaker Roland Michener today rejected a Liberal motion of privilege calling for a parliamentary inquiry into the conduct of Conservative MP John Pallett.

Mr. Pearson immediately appealed the Speaker's ruling and the House divided for a vote.

This was the first time a Speaker's ruling had been appealed since the 1956 pipeline debate during the former Liberal administration when there were 24 appeals of rulings by the then Speaker, Rene Beaudoin.

Mr. Pearson, before calling for a vote on Speaker Michener's ruling, called it "unprecedented."

BASIS OF REJECTION

Mr. Michener based his decision to reject Mr. Pearson's motion of privilege on the conclusion that no charges had been made against Mr. Pallett, either inside or outside the Commons.

He said Mr. Pallett's meeting for the Toronto - area riding of Peel, may have been, "immature" in his conduct in failing if govern m e n t appropriations of land to build the Malton airport, but it was not the kind of conduct punishable by Parliament.

Admits Change Made in Hansard

OTTAWA (CP) — Prime Minister Diefenbaker admitted today to Stirling Hansell, the official record of Commons debates, but said he did not change the sense or meaning of his original statement.

He said his change was made only to make his statement grammatically correct.

Paul Martin (LEsser East), who raised the matter Thursday on a question of privilege, replied that Mr. Diefenbaker missed the point—the prime minister's alteration changed the meaning of a comment by Mr. Martin on Mr. Diefenbaker's original statement.

Teachers of Retarded Children Regretfully Relinquish Duties

The final meeting of the Quinte Association for Retarded Children prior to the summer holidays was held in Prince Charles Public School.

The major part of the evening was taken up with presentations to their teachers by the QARC School students. Both Mrs. Ridley and Mrs. Bowden have regretfully left their duties at the pooling of their RCAF husbands. Mr. Tom Stowell, president of the QARC, opened the meeting by reminding those present that the QARC School is nearing its first year of operation. He emphasized that the success was a parents' effort and it is the continued efforts of parents that will ensure its future success. Two classes are now operating and a third class will open in Trenton in the fall. After a preliminary set-back it now looks as though accommodation has been found for this class. A teacher, too, has been found and the building has been available in the Trenton area for some months.

Mr. Stowell then introduced Mrs. Arthur Ward, educational director, who thanked the teachers and their many helpers for the wonderful work done during the term. As she pointed out, the excellent display at the back of the hall was positive proof of the tremendous progress made by the students under the expert and devoted guidance of Mrs. Ridley and Mrs. Bowden.

Mrs. Ward presented Mrs. Ridley and George McGimmon, then presented the teachers with a cup and saucer each.

EXPRESSES THANKS

Mrs. Ridley said: thanks to the students and the parents said that she was so appreciative of the opportunity of being the first teacher of the new Quinte Association for Retarded Children School. Among the many wonderful memories she will always retain of the students will be the smiles they gave her, the smile of the boy with a little girl got her first pair of spectacles . . . the smile that lit up the face of the little boy when he got the thrill of ringing a brand new school bell . . . the smile of many of them on a little boy's face regardless of how cross she tried to be with them.

Sounds, too, would always be part of the memories—the Quinte students . . . the first time a little boy ever said the word clearly "Polly had a Dolly". Mrs. Ridley also thanked the parents of the students display and she was proud of their combined effort. Mrs. Ridley thanked the students for her gift and said how much she had enjoyed teaching them, and how helpful the encouragement of parents and friends of QARC had been.

Mr. and Mrs. Arthur Ward, Mr. and Mrs. Margaret Rogers and Mr. Stowell for their advice and help since the beginning of the school. Mrs. Ridley, Secretary Thatcher presented Mrs. Ward with a gift while the director of the school but Mr. Clare Miller received a gift from Secretary Thatcher. A list of helpers at the school were announced including Mrs. Cummings, the janitress, and each in turn was asked to stand and make a bow. Mrs. Ridley is then care working people behind the scenes." And Mr. Stowell, "contributed so much to the success of such an enterprise as QARC."

MANY THANKED

Mr. L. A. Kells, district supervisor of public schools, and his staff were thanked, so, too, was Trenton the wholesome and Queen Victoria School where the QARC classrooms are housed. Mrs. Dorothy Sickles, Belleville Public Health Department was thanked: Dr. Craig and Miss Harriet Stevens of CJPQ, were thanked also. "Local press, radio and television stations have contributed much to publicizing the work and the great need for its support," said Mr. Stowell.

Belleville Boy Scouts and Cubs were thanked for the special projects on behalf of the school and Cub Carry Robson presented Mr. Stovell's son Rodney, a pupil of the QARC school with $12 earned through a dilligent search for empty pop bottles — his own special contribution to helping the retarded children's school.

Mrs. Ward, a late comer to the meeting owing to civic duties, was thanked for her many efforts on behalf of the QARC and received a gift from student Gregory Barhhurst.

SLIDES SHOWN

Next on the program came the presentation of colored slides of the hospital school at Smiths Falls. This was made by Mr. Stovell and Mrs. Ward who attended the school during this year's annual convention of the Ontario Association for Retarded Children.

Mr. Arthur Ward then thanked Mr. Stovell for his unselfish leadership since the beginning of the Association. One of the announcements made at the closing of the meeting was a request by Mr. Parkhurst, transportation chairman, for volunteers the use of a garage to house the school bus during the summer months.

The meeting was then adjourned and a social time of discussion centered around the display of the students' work. Refreshments were served and over 100 parents and interested friends enjoyed the last of the regular monthly meetings during the Quinte Association for Retarded Children until the fall.

Seaway Boycott By River Pilots Is Withdrawn

MONTREAL (CP) — A threatened seaway boycott by river pilots was withdrawn today after the pilots' lawyer received word from Ottawa that their major demands had been met.

"The dispute has been entirely settled," said Lawyer Gerald Fauteux of the St. Lawrence - Kingston - Ottawa Pilots Association which had threatened a walkout next week when the Seaway opens for the season.

In fact Deputy Transport Minister F. R. Baldwin sent two telegrams outlining him of the government's approval of the pilots' proposals on wages and working conditions.

Earlier, he had been told by telephone of the forthcoming settlement. The pilots had declined to withdraw their walkout threat until formal word had been received.

The deadline had been 8 p.m. EDT tonight. As civil servants, the pilots are not permitted to go on strike. But they had planned a "general meeting" of all 96 harbor and seaway pilots for Monday, thus leaving the new seaway without marine guides.

But Transport Minister, Mr. Gerin-Lajoie said a trailer has already been located at a harbor for the pilots at the St. Laubert Lock, the eastern gateway to the seaway from the St. Lawrence River from Montreal.

The department of transport also agreed to hire immediately six probationary pilots for the Montreal-Kingston seaway run.

The pilots and the government reached a compromise on transportation and delay charges.

Mr. Gerin-Lajoie said the Ottawa telegram received Thursday night also promised that Transport Minister Hees will do "everything possible to expedite the sending of an order-in-council" to confirm pilotage tariffs on the seaway.

Pilots collect $10 per foot of ship's draught with a minimum of $175 per trip.

Ludwig Erhard May Quit Post In Bonn Regime

BONN (AP)—Ludwig Erhard threatened today to resign as West Germany's economics minister. He spoke at a session of the Christian Democratic party called to discuss the aftermath of Konrad Adenauer's decision to stay on as chancellor, a job for which Erhard is the logical heir.

"Someone is systematically trying to degrade my reputation," said Erhard, leaving little doubt he meant Adenauer.

Erhard, called on as the architect of West Germany's post-war recovery, spoke so angrily at a caucus hastily called to discuss an interview with Adenauer published in Germany. This New York Times story said Adenauer repeated my previous statements that Erhard is too lacking in political experience to step down the post of chancellor. Adenauer did call Erhard a "very talented man."

Erhard told the caucus he would not be satisfied with a denial of the statement.

"Behind all this there is method," Erhard said.

"If this sort of thing turns up in the glare of publicity of the world press, some of it is bound to stick."

MOUNTAIN PARK

The first of Canada's national parks, the Banff park in Alberta was established in the Rockies in 1885.

I left my films at...
SCHRYVER'S PHARMACY
214 FRONT STREET DIAL WO 8-9128
Why don't you?
DEALER
• FILMS • CAMERAS • SUPPLIES

A FLEA COLLAR FOR YOUR PETS.
WILL GIVE THEM A MORE COMFORTABLE LIFE
KILLS FLEAS FAST...24 HOURS A DAY
59c
DIAL WO 2-4551
Geen DRUGS LTD.
276 FRONT ST. BELLEVILLE
OVER 150 YEARS OF FRIENDLY SERVICE
FREE DELIVERY
OPEN TONIGHT UNTIL 8.00 O'CLOCK

FATHER'S DAY GIFT SUGGESTIONS
Yardley After Shave Lotion
1.25 - 2.00
Yardley Shave-Bowl 1.50
Old Spice After Shave Lotion ... 1.35
Old Spice Cologne for Men — 1.50
Old Spice Shave Bowl 1.50
Stag After Shave Lotion 1.25
Bachelor After Shave Lotion — 98c
McKEOWN'S
DRUG STORE
WE DELIVER
371 Front St. WO 8-6773

LEFT FOR SALE
Plain White Gold Ring with a fine quality diamond, weight of stone over 3 carats. A real good buy.
$1600.00
ON DISPLAY IN OUR WINDOW
May be Seen in the Evening by Appointment
Ed. Logan JEWELER
21 Bridge St. E. WO 8-8525

ELIZABETH ARDEN
Blue Grass Special!
FLOWER MIST with ATOMIZER
$2.50
REG. $3.50 VALUE
LATTIMER'S DRUG STORE
"Air Conditioned for Your Shopping Comfort"
FREE DELIVERY WO 8-5549

OPEN ALL NIGHT
COZY GRILL
297A FRONT STREET

CARDS OF THANKS

I extend my sincere thanks to the many friends, also neighbors, of Mrs. Huntington for remembering me with cards and gifts while a patient in the Belleville General Hospital. Also thanks to Dr. Van Steenburgh, Dr. Hall, nurses and the Third Floor for their kind attention.

—(Miss) Martha Horton.

I wish to express my sincere thanks to relatives, friends, neighbors and fellow-workers for cards, fruit, flowers, gifts and personal calls during my stay in the Belleville General Hospital and since my return home. Also thanks to Dr. Hall, Dr. Thompson and the nursing assistants, nurses and staff of Second West.

—Miss Freda Finley.

Schoolgirl, 17, With Triplets Wins Diploma

REDLANDS, Calif. (AP) — Linda Sue Voss has a few things the other 469 graduates at Redlands High School lack — triplets.

"Today is just about the proudest day of my life," said Linda, who gets her diploma today. "Nobody around here thought I'd make it through school."

The triplets are Johnny, David and Steve — were born on Sept. 17 to Linda and her husband, David, 18, a dairy worker.

At the time, Linda was about to enter her junior year. She was determined to graduate, so she moved into the hospital for her instruction at home.

She and David took turns feeding the youngsters and her mother helped with the children during the hours a day when neither she nor her husband were home.

When teacher called Linda, put away the diapers, brought out the text books and hustled the babies off to sleep.

"It's been tough all right," she added, "but you never know what you can do until you have to. And mister, we have to."

BIRTHS

LEE — Mr. and Mrs. Gordon Lee, R. R. 7, Belleville, are happy to announce the birth of their daughter, Joy Ilse, June 18th, at the Belleville General Hospital, a sister for Evelyn.

BRADDEN. — Mr. and Mrs. M. J. Bradden are happy to announce the birth of their daughter, Jacqueline Ann, on Thursday, June 18th, 1959, at Scarborough General Hospital.

DEATHS

SMITH, David Henry. At Belleville General Hospital, on Wednesday, June 17th, 1959, David Henry Smith, aged 67 years, beloved husband of Annie Cooke; in his 43rd year.

Resting at the Funeral Home, Frankford. Service from the chapel on Saturday, June 20th, at 2.00 p.m. The Rev. Russell Gale officiating. Interment Frankford Cemetery. 218-19

LESLIE, Elizabeth. — At the Belleville General Hospital, on Wednesday, June 17th, 1959, Elizabeth Leslie, widow of the late Arnold Leslie of Roslin, Ont.; in her 79th year.

The funeral will be held Saturday, June 20th, at the A. E. Bush Funeral Home, Roslin, at 2.30 p.m. Rev. Russell Gale officiating. Interment Frankford Cemetery. 218-19

IN MEMORIAM

HULL. — In loving memory of a dear father, John Hull, who passed away June 19th, 1958.

Those we love we never lose,
Though dear and sad the truth,
Loved, remembered, treasured,
Always in our memory.
—Sadly missed by the family.

PHELPS. — In loving memory of a dear mother, Martha Phelps, who passed away June 19th, 1956.

God took her home, it was His will,
But in our hearts she liveth still.
—Sadly missed by son George Phelps.

PHELPS. — In memory of a loving mother and grandmother, Martha Phelps, who passed away June 19, 1956.

Sleep on in peace and take your rest,
To give it, yes and more;
When we shall meet and live her smile,
And greet her at the door.
But all I can do, dear Mother, is go
And tend your grave—
—Remembered by daughter Mae, Joe and grandchildren.

PINKSTON & LUSCOMBE
AMBULANCE AND FUNERAL SERVICE
DIAL WO 8-5735
28 Victoria Ave. at Church Street

FLOOR SANDING AND FINISHING
GLEN ELLIOT
184 BUTTERFIELD AVE. WO 2-3089

"A CAR A DAY" SPECIAL
Watch this space each day for Trudeau's outstanding Used Car Buy. Saturday's Special is . . .
'57 Chevrolet
4-door sedan finished in turquoise and ivory.
$1595.
Trudeau MOTORS LIMITED
31-45 Station St. WO 8-6767
FOXBORO ROAD

CHISHOLM'S of Roslin
LUMBER & BUILDING SUPPLIES
"It Pays To Come To The Country"
THE HOME OF QUALITY LUMBER FOR MORE THAN ONE HUNDRED YEARS
PHONE TWEED 311-R-11

REMEMBER...Dad Too, Likes
LAURA SECORD CANDIES
Give Him a Box Just For Himself
ASSORTED CHOCOLATES Summer Assortments ... $1.25 - $2.50
Cherries ... $1.50
Guernsey Milk Wafers ... $1.00
Peppermint Patties 65c
Salted Nuts
Assorted or Cashews 75c
Dixies ... $1.50
Chocolate Coated Hazel Nuts ... $1.00
Peppermint Medallions ... 75c
SEE OUR FATHER'S DAY CARDS
DOLAN THE DRUGGIST
DIAL WO 2-3406 MOTOR DELIVERY

TORONTO STOCKS

TORONTO (CP) — Industrials were higher but the rest of the stock market was lower today in light morning trading.

The 11 a.m. volume was 715,000 shares, compared with Thursday's 701,000 at the same hour.

Papers and banks led industrials while pipelines were easier. Changes were generally less than 1 point. Ford A was up 1 at 178.

International Nickel added ½, at 83¼ but most senior base metals were easier. Noranda was down ¼.

In golds Dome dipped ¾ at 18¼ and Campbell Red Lake was off ¼ at 11.

Industrials and base metals made slim gains Thursday.

Final volume was 2,708,000 shares, down slightly from Wednesday's 2,711,000.

Goodyear Tire was up 15 points at 225. Ford A added 3 at 178.

While Chrysler was ahead 2¾ at 65¾. Molybdenum dropped 6 at 39 on a single sale. Dominion Stores was down 1½ at 72½ while Walker-Gooderham gave up ½ at 25¾, trading ex - dividend. Steel Company of Canada lost ¾ at 78½.

In base metals Hudson Bay was up ¾ at 33 while International Nickel gained ¼ at 83 and Opemiska was ahead 20 cents at 88.85.

Bellgrove was down at 31¼ but senior golds were generally unchanged.

Calgary and Edmonton added Pembina added ½ but Canadian Husky lost ¼ at 10¾ and Pacific Pete was off ¼ at 13¾ in western oils.

Index changes: Industrials up .40 to 329.75; golds off 1.04 to 91.47; base metals up .24 to 172.05; western oils off .20 to 119.68.

STOCK QUOTATIONS

Members Toronto Stock Exchange

(Stock Quotations furnished by Barclay & Crawford)

Belleville Office — Dial WO 8-5581

John D. Ryan, Branch Manager)

INDUSTRIALS

Abitibi 36¼
Alberta Distilleries 280
Algoma Steel 34
Aluminum 31¾
Atlas Steel 24
Bell Telephone 42¾
Brazilian Trac. 5¾
B.A. Oil 35½
B.C. Forest Prod. 14½
Canada Cement 37
Canadian Breweries 40
Canadian Oil 29
C.P.R. 31¾
Cockshutt Plow 14
Cons. M. & S. 39
Cons. Paper 40½
Corby's A 20
Dom. Foundries 45½
Dominion Steel 20
Dominion Stores 72
Dominion Tar 17
Ford A 175½
Gen. Dynamics 52¾
General Motors 47⅝
Great Lakes Paper 39
Imperial Oil 38⅝
Ind. Accept. 37½
Inter. Nickel 83
Inter. Paper 113
Inter. Petroleum 33
Inter. Pipe Line 49¾
Massey Harris 15⅝
Texaco 73¾
A. V. Roe 10¼
Powell River 38¼
Seagrams 32¼
Simpson's Ltd. 34¼
Steel of Canada 78¾
Traders Finance 37
Trans. Mt. Pipl. 13¾
Walkers 36

MINES AND OILS

Area 110
Algom Uran. 14
Bicroft 54
Brouian Reef 59
Canmet 24
Chimo 58
Coldstream 35
Con. Denison 13¼
Cons. Shallowell 60
Con. Gillies 7½
Cons. Howey 390
Central Delio 650
Consmet. Exp. 300
Coulee 42
Devon Palmer 107
Dome Mines 19½
Eastern Metals 11
East Malartic 150
East Sullivan 185
E. L. Sul 10
Faraday 78
Falconbridge 26
Frobisher 245
Geco 17½
Greyback 4
Gunnar Gold 13½
Highwood 5
Hudson Bay M. & S. 32½
Home Oils 15½
Labrador 28¾
Lake Dufault 100
Lorado 23½
Provo Gas 263
Maritimes 123
Midcon 70
Mentor 141½
Millitin Lake 135
Nesbitt Labine 24
Norspan 137
Northern Canada 135
Nipissing 178
New Delhi 21
Noranda 52
Normetal 340
Orenada 14
Okalta 84
Opemiska 880
Pacific Petroleums 15¾
Preston East Dome 580
Prospect Airways B
Quebec Copper 25
Queensut 1.05
Rockwin 35
Sherritt Gordon 325
Silver Miller 34½
Steep Rock 12¾
Studnickp 33
Sylvanite 115
Teck-Hughes 205
Triad 325
United Asbestos 450
United Oils 210
Ventures 27¼
Wayne Amulet 640
Lakeshore 550

PRODUCE MARKET

TORONTO (CP) — Churning cream and butter prices prices were reported unchanged here today.

The egg market was reported quiet with receipts adequate for a light demand.

Country dealers are quoted by the federal department of agriculture on grade eggs, delivered Toronto, in fibre cases: A extra large 37; A large 37; A medium 26; A small 20; B 13; C 14. Wholesale to retail: A large 42; A medium 39; A small 35; B 23; C 19.

Butter prices: Canada, first grade: Ontario tenderable 64; non tenderable 62½-63 in light trading; western 63¾ (nominal).

HOLDING FIRM

KINGSTON (CP)—The cheese market is holding very firm and promotion is limited, it was disclosed Thursday at the weekly meeting of the Kingston Cheese Exchange.

Some 16,205 cheese boxes were offered for sale at the meeting. Independent buyers purchased 2,534 boxes of first grade white and 5,474 boxes of colored first grade. High and low prices held for white were 37 3-16 cents and 35¼ cents. Colored brought bids of 37 3-16 cents and 36¾ cents.

Also snapped up by independent buyers were 6,788 boxes of special cheese. No purchases were made by the Ontario Cheese Producers Co-operatives Ltd.

DOLLAR RATE

MONTREAL (CP) — The U.S. dollar was at a discount of 4 1-32 per cent in terms of Canadian funds near noon today. Thursday's noon rate was 95 15-16 cents.

Pound sterling $2.70, up 3-16.

Net Earnings

By THE CANADIAN PRESS

Argus Corp., 6 mos. ended May 31: 1958, $1,357,741; 1958, $1,334,412.

Canadian High Crest Oils Ltd., year ended Sept. 30: 1958 net loss $80,732; 1958 net loss $47,879.

Cheskirook Petroleum Ltd., 3 mos. ended March 31: 1958, $38,861; 1958 net loss, $156,571.

PASS BIG BILL

WASHINGTON (AP) — The House of Representatives passed 271 to 142 Thursday a $3,542,000,000 foreign aid authorization bill that was $368,800,000 less than President Eisenhower had recommended. The House voted to knock out $100,000,000 in loan authorizations, but the bill still plants toward economic aid and less toward military assistance.

HEAVIER GRAIN

A bushel of wheat in Canada weighs 60 pounds, compared to 56 pounds for a bushel of oats.

Weekend Livestock Review

TORONTO (CP)—Steers, heifers and yearlings sold at steady prices at the Ontario public stockyards this week.

Lows closed firm and bull prices were barely steady. Veal calf specials were $1-0 lower. Hogs lost last Friday's gain of 25 cents a hundredweight to close steady to last week's bulk of sales. Sows sold 50 cents a hundredweight higher. Lambs showed seasonal losses and sheep prices were generally unchanged.

Cattle receipts were about 200 head less than last week and about 1,000 head fewer than the same week in 1958. Western cattle receipts totalled 186 head, a decrease under last week's 6 head. Shipments to eastern Canadian slaughterers totalled three carloads, one load less than last week. There were no exports to the United States.

Slaughter Cattle Choice steers were mostly 25-25.50; good 24 - 25; medlums 22-24; common 20-22; good heifers 22.50-24 with an odd choice at 24.50; medium 20-22; common 18-21; choice fed yearlings 24-26 with an odd fancy sold to 26.50; good 23-25; good cows 18-18.50 with sales to 19.50; good light heifer cows sold to 21; mediums 17-18; commons 16 - 17; canners and cutters 13 - 15.50; good heavy bologna bulls were mostly 21 with odd sales to 21.50; common and medium bulls 19-21.

Replacement cattle: Good stockers 24-27 and some matched lots of 600 pound stockers gaining a premium over the 27 mark; good shorthorn 24-25; common and medium stockers 20-24; stock cows 18-20.

Calves: Good vealers 28 - 31 with choice to a general top of 32, with odd sales to 33.50; medlums 25-28; commons 20 - 25; bearers 15-18.

Hogs: Grade A 25.25; heavy sows 18; light sows 20; stags 12; a hundredweight on a dressed weight basis.

Sheep and lambs: Spring lamb prices ranged from 26-30 a hundred-weight according to weight and quality; sheep 4-12 according to quality.

Centenarian Denies Dancing Broke Her Hip

NEW YORK (AP) — Mrs. Sara Nelson, who weighs less than her age 300 pounds to 100 years — denies breaking her hip while she was dancing.

But, the little lady admits, "I was kicking up my heels a bit."

Mrs. Nelson, who will be 101 July 6, explained Thursday night how she came to be in hospital for the first time in her life.

Toasting photographers in her hospital bedside with a raised glass of orange juice, Mrs. Nelson said she fell while getting food out of the refrigerator of her apartment.

When a policeman arrived and asked her what happened, she told him, "Oh, I was kicking up my heels a bit."

But as for the police report that she had been balled down, she snorted: "I don't know where they got that ridiculous idea."

WIFE CHARGED

MONTREAL (CP)—Mrs. Guy Bourgeault, 27, was charged with murder Thursday in connection with the shooting of her husband. Preliminary hearing is June 25. He was shot in his home.

Some Fifty Ministers and Laymen Senate Rejects Nomination of Lewis L. Strauss

By JOHN CHADWICK

WASHINGTON (AP) — The Senate early today rejected President Eisenhower's nomination of Lewis L. Strauss as secretary of commerce. The vote was 49 to 46.

The tense roll call in a packed Senate chamber capped a battle in which Eisenhower put his own prestige at stake with all-out support for Strauss.

Strauss, former chairman of the Atomic Energy Commission, was the first cabinet nominee to be rejected by the Senate since 1925, when Calvin Coolidge's choice of Charles B. Warren as attorney - general was turned down.

When the showdown came, shortly after midnight, 31 Republicans and 15 Democrats voted for confirmation. Against confirmation were 47 Democrats and two Republicans — Margaret Chase Smith of Maine and William Langer of North Dakota.

NO COMMENT

"There will be no comment from the White House at this time," press secretary James C. Hagerty said shortly after the vote.

Strauss, 63, issued a statement thanking Eisenhower and the senators who had voted for him and adding:

"I have done the best I knew how to do—to protect and defend the national security even when that was not the recognized, nor easy, nor popular, course of action at the time.

"I leave with confidence that history will be just."

Strauss' foes pictured him as an arrogant egotist with a Napoleonic complex. They said he had been derelict and in the past had been devious in his dealings with Congress.

Trenton News

By ALTON GEORGESON — DIAL EX 2-3323

Centre Inspected By Board and News Reporters

TRENTON — The regular meeting of the Community Gardens Board was postponed for one week but the members of two of the members appeared for the meeting. Chairman John Purvis and Secretary Mrs. Banfield were the only two members present.

However, the two members of the board and the two newspaper reporters were given a tour of the Community Centre by manager Ron Thornton.

Mr. Thornton explained the different work projects he has in progress with the work being done by the staff and at no extra cost to the Community Centre.

With the management of the rink taking over the concession booth, one of the rooms adjoining the board room has been relieved out and the manager said this will be used for the storage of stock for the canteen. He plans to build shelves, etc., to hold the goods.

He displayed the cleanliness of other rooms in the Centre and especially the First Aid room which had in days past been operated by the members of the local St. John Ambulance Society. The room has been completely redecorated and will be taken over by girls from the medical section of the RCAF in Trenton. These young women will staff the room free of charge whenever it is desired by the management of the rink.

The manager also showed the board members the dressing rooms and explained it is planned to paint these rooms again but that they are cleaned out each morning as part of the routine of the rink staff. Outside the dressing rooms and under the seats they are building small lockers which will be rented out next winter at a nominal sum to anyone wishing to rent them. This will add to the revenue of the rink. Mr. Farwell and Mr. Banfield both complimented the manager on the cleanliness of the rink and expressed their appreciation that he had done it with very little cost.

Suit Against PUC Withdrawn Meeting Told

TRENTON — Gerald Weaver, dairy car dealer, has withdrawn his suit against the Public Utilities Commission. The members were informed at their regular meeting held in the Board Rooms on Elgin Street yesterday.

Mr. Weaver's intention to withdraw the action was stated by the PUC following a letter dated yesterday and delivered to the manager of the PUC, Robert A. Pringle, of Pringle and Pringle Barristers in Belleville, who is the PUC's lawyer in the matter was in attendance at yesterday's meeting and instructed the members of the legal steps they could now take to end the issue.

No mention was made if Mr. Weaver had withdrawn his action against the Town of Trenton over the supplying of sewer services to residents outside the town boundaries.

Cliff Baker, chairman of the Utilities Commission and engineer Jim Pape were instructed to proceed with the plans for the official opening of the new addition to the Filtration Plant. It was expected that the plant would be pumping water by June 30 and the opening would be some time after that. No date has been set.

The commission also extended part-time limit for the plant to be in operation from May 31 to June 30 because of the delay the Tatuson Construction Company had experienced this year. The commission took this action because of the penalty clause in the contract with the company but they stipulated that if the filtration bed was not in action by the end of June then the penalty clause would be backdated to May 31.

WILL HOLD MEETING

The issue of installing water lines under the Local Improvement Act was brought under discussion and it was decided that Mr. Pape should meet with O. W. Larry, town clerk-treasurer, and Frederick Campbell, town solicitor, in planning some sort of policy in the matter for future years.

Mr. Baker said he felt this money should be collected through taxes and not the water bill. He said where this is now being done in the Champlain Heights) the people feel they are being discriminated against by having to pay for their water bill each month. He told the board these residents were forgetting that they would have

Centre Inspected By Board and News Reporters

TRENTON — The regular meeting of the Community Gardens Board was postponed for one week but the members of two of the members appeared for the meeting. Chairman John Purvis and Secretary Mrs. Banfield were the only two members present.

However, the two members of the board and the two newspaper reporters were given a tour of the Community Centre by manager Ron Thornton.

Mr. Thornton explained the different work projects he has in progress with the work being done by the staff and at no extra cost to the Community Centre.

With the management of the rink taking over the concession booth, one of the rooms adjoining the board room has been relieved out and the manager said this will be used for the storage of stock for the canteen. He plans to build shelves, etc., to hold the goods.

He displayed the cleanliness of other rooms in the Centre and especially the First Aid room which had in days past been operated by the members of the local St. John Ambulance Society. The room has been completely redecorated and will be taken over by girls from the medical section of the RCAF in Trenton. These young women will staff the room free of charge whenever it is desired by the management of the rink.

The manager also showed the board members the dressing rooms and explained it is planned to paint these rooms again but that they are cleaned out each morning as part of the routine of the rink staff. Outside the dressing rooms and under the seats they are building small lockers which will be rented out next winter at a nominal sum to anyone wishing to rent them. This will add to the revenue of the rink. Mr. Farwell and Mr. Banfield both complimented the manager on the cleanliness of the rink and expressed their appreciation that he had done it with very little cost.

TRY SIX FOR MURDER

MONTREAL (CP) — Six men, five of them brothers, were ordered Thursday to stand trial on charges of murder. They are charged in connection with the shooting May 27 of Gilles Petit, 21 in Montreal's northern waiter Robert Mirob, 26, will be tried in September. Petit was shot as he walked past a tavern.

Suit Against PUC Withdrawn Meeting Told

TRENTON — Gerald Weaver, dairy car dealer, has withdrawn his suit against the Public Utilities Commission. The members were informed at their regular meeting held in the Board Rooms on Elgin Street yesterday.

Mr. Weaver's intention to withdraw the action against the PUC following a letter dated yesterday and delivered to the manager of the PUC, Robert A. Pringle, of Pringle and Pringle Barristers in Belleville, who is the PUC's lawyer in the matter was in attendance at yesterday's meeting and instructed the members of the legal steps they could now take to end the issue.

No mention was made if Mr. Weaver had withdrawn his action against the Town of Trenton over the supplying of sewer services to residents outside the town boundaries.

Cliff Baker, chairman of the Utilities Commission and engineer Jim Pape were instructed to proceed with the plans for the official opening of the new addition to the Filtration Plant. It was expected that the plant would be pumping water by June 30 and the opening would be some time after that. No date has been set.

The commission also extended part-time limit for the plant to be in operation from May 31 to June 30 because of the delay the Tatuson Construction Company had experienced this year. The commission took this action because of the penalty clause in the contract with the company but they stipulated that if the filtration bed was not in action by the end of June then the penalty clause would be backdated to May 31.

WILL HOLD MEETING

The issue of installing water lines under the Local Improvement Act was brought under discussion and it was decided that Mr. Pape should meet with O. W. Larry, town clerk-treasurer, and Frederick Campbell, town solicitor, in planning some sort of policy in the matter for future years.

Mr. Baker said he felt this money should be collected through taxes and not the water bill. He said where this is now being done (in the Champlain Heights) the people feel they are being discriminated against by having to pay for their water bill each month. He told the board these residents were forgetting that they would have

Doctor Takes Wedding Ring To Pay Debt

NORTH BAY (CP)— A World-field Normandy mother-to-be gave up her wedding and engagement rings because she was unable to pay a doctor's bill for an appendix operation.

Dr. Lalitt's order, Mrs. Gleravear Wilkes let a jeweller cut away Thursday what she had declared to be her only personal possessions. She had tried in a courthouse washroom to remove red self - supporting, for some time, gold fit a month on the $125 account.

to pay it anyway through taxation.

Mayor Ross Burtt informed the board that the Trenton Dye and Finishing Plant were looking for a municipal supply of supplying their own water and to discontinue the use of the PUC service. He said they have brought in the Lee Engineer Consultants and they are in favor of finding a well near the plant but enough to handle their needs. If this cannot be done it is possibly they may run a line to the bay and supply it from there to the plant.

Mayor Burtt said the work they do will be at their own expense.

It was also decided at the meeting that the manager of the PUC will meet with representatives of the Trenton Parks Board to tour the parks and decide on the necessity of putting in meters at the various parks for water service.

DELIVERED 5,000 BABIES

KITCHENER (CP) — Dr. William Gillespie, 77, a general practitioner who estimated he had delivered about 5,000 babies during his 50-year career, died in hospital here Thursday night after a short illness. Besides his wife, he is survived by a son and daughter.

TRANSISTOR RADIO

$29.95

With Speaker
Earphone & Battery

ROCKET RADIO $2.98

DOUG'S HOBBY SHOP

193 FRONT ST. Ph. WO 2-5674

Let Us Put Your

TELEVISION

IN PERFECT CONDITION
FOR THE QUEEN'S VISIT

DIAL WO 2-5340

Ross Says **HITCHON RADIO**

KHRUSHCHEV

(Continued from page 1)

definite time limit in order not to enable (West German Chancellor Konrad) Adenauer to go on preventing a peaceful settlement with Germany and the reunification of Germany," he said.

"If the West wishes to consider our proposals as a threat, it must be admitted that it is a somewhat strange threat—not a threat to start a war, but a threat to conclude peace . . . Yes, we intend to conclude a German peace treaty."

Khrushchev said Russia is prepared to guarantee a "free city" of West Berlin with its present political basis. He blamed Adenauer for "imposing" an anti-Soviet policy on the West.

TIMELY BOOKS
for
DAD
ON HIS DAY

ST. LAWRENCE SEAWAY
by Clara Ingram Judson
$4.95

THE ST. LAWRENCE SEAWAY
by Lionel Chevrier
$3.50

SHIPS AND THE SEAWAY
by F. J. Bullock
$2.95

THE JAMES TEXTS LIMITED
OFFICE & SCHOOL SUPPLIES
(Temporary Location)
46 Bridge St. East Ph WO 8-4116
Est. 1910.

Y.M.C.A. CAMP WANGOMA

Wanamaker Lake near Bancroft

Boys 2 to 16. Program of Boating, Swimming, Canoe Tripping and Campcraft.

Finest Equipment and Leadership

Write For Folder

EAST YORK Y.M.C.A.

900 COXWELL AVENUE

TORONTO 6, ONTARIO

My Sincere Thanks to All

I WOULD LIKE TO EXPRESS MY THANKS FOR THE WONDERFUL SUPPORT RENDERED ME AT THE POLLS ON THURSDAY, JUNE 11th.

THE CONFIDENCE YOU HAVE PLACED IN ME, IS DEEPLY APPRECIATED. IN MY ELECTION AS YOUR MEMBER FOR EAST HASTINGS, IT WILL BE MY ENDEAVOR TO WORK IN THE INTERESTS OF ALL CITIZENS, REGARDLESS OF POLITICAL AFFILIATIONS.

I would especially like to thank my workers and supporters, whose help meant so much, in getting out the vote, which resulted in such a splendid majority.

VERY SINCERELY,

CLARKE T. ROLLINS

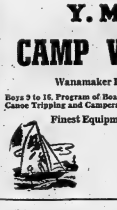

AREA SOLDIERS ON COURSE IN GERMANY — A junior non-commissioned officer's course is presently being conducted by the 4th Canadian Infantry Brigade Group in Germany. The eight-week intensive training includes drill, weapons, tactics and leadership. Attending the course are from left, Sapper Francis Kennedy of Peterborough; Sapper Paul Loescher of Peterborough; Private Ronald White of Wallby, and Private Onil Bolsvert of Belleville. (National Defence Photo).

THE ONTARIO INTELLIGENCER
Ontario Established 1861 — Intelligencer 1877
Published Daily by
THE ONTARIO INTELLIGENCER LIMITED
Belleville, Ontario, Canada

Subscription rates:
By carrier in Belleville 20 cents per week.
By mail in Canada $6.00 per year; 6 months $3.00; 3 months $1.50.
By mail in U.S.A.: $11.00 per year.
Member of The Canadian Daily Newspaper Association; Member of The Canadian Press; Member of the Audit Bureau of Circulation.

JOBS - - AND EDUCATION

The latest figures on unemployment in Canada make rather encouraging reading. On May 16 there were not only 111,000 fewer Canadians looking for work than there had been a month earlier, but the number unemployed was also 36,000 less than at May 24 last year.

This reduction compared with a year ago had been achieved in spite of an increase in the labor force, which stood at 6,186,000 on May 16 compared with 6,120,000 a year ago. Thus, in addition to reducing the number of unemployed by 36,000, the Canadian economy has also absorbed a 66,000 increase in the labor force, resulting in 5,852,000 being employed this year on May 16 compared with 5,750,000 on May 24 last year.

The real test, though, is just beginning, as young Canadians leave school, many of them for the last time.

In this connection it is worth noting that we recently received a memorandum from G. G. Blackburn, director of information of the Federal Department of Labor, suggesting an editorial urging young Canadians to remain in school.

Everything that Mr. Blackburn writes about the advisability of such a course, and everything that several speakers said on the same subject in a series of broadcasts earlier this spring, is true. It might be noted, though, that besides benefitting themselves, and their own chances for future remunerative employment, by getting all the education they can, young Canadians who decide to return to school next fall rather than to seek permanent employment will be lightening the burden of those responsible for solving unemployment problems.

EYES RIGHT!

What is your most treasured possession?

Your right arm probably claims pride of place, when it comes to a figure of speech, but what you would, or would not, give away in exchange for some other possession not now yours. But if the truth were told most people value their eyes ahead of their arms.

Yet, 4,000 Ontario residents have offered to give away their right eyes, and their left ones, too.

The catch is that they do not make their gifts until after they are dead. Their eyes, though, will still be precious. They will bestow the blessing of sight -- and in their second reincarnation they will be the windows for souls who have lived long in darkness. Many blind people are eagerly awaiting for corneal transplants to restore their sight, since the institution of the Ontario Eye Bank in 1956, 156 eyes have been provided for corneal grafting in this province. In a series of 70 corneal-grafts performed at the Toronto General Hospital in the past four years, not a single eye has been lost by infection.

If you list your eyes with the Canadian National Institute for the Blind the good you do will not be buried with your bones but will live after you.

HO-HUM DEPARTMENT

Here are two clippings on modern youth.

Item one:

"Among some fifty applicants for employment, ranging from 18 to 20 years of age, 'the great majority sauntered in for an interview with both hands stuffed in their pockets, some with cigarets dangling from their mouths,' writes Nova Scotia businessman Leo C Hogan in a letter to the Halifax Chronicle-Herald.

"Why, wonders Mr. Hogan, are today's teenagers lacking in politeness and in good manner? Chances are that climate of contemporary politics, together with parental indifference, has left many just entering the labor force with the notion that the world owes them a living and that employers exist only to hand them jobs on a silver platter. Halifax is not unique in so far as attitude and appearance of many teenage job seekers are concerned."

Item two:

"Those who think that modern Canadian youth is going to hell in a handbarrow will find such notions bluntly refuted in Winnipeg, where a total of 143 students in grades 10 and 11 have indicated that they want to keep on going to school when Summer vacation begins."

The items both appeared in the June 15 issue of the Fort Erie Letter-Review, one under the other.

JUST FOLKS

(Copyright 1936, Edgar A. Guest)

SCHOOL IS OUT

BY EDGAR A. GUEST

Laughing lads and bright-eyed lassies,
Full of health and strength and vim,
Gayly trooping from their classes,
Some to romp and some to swim;
Hear their peals of merry laughter,
Joy is theirs, without a doubt;
What are cares that may come after?
School is out.

Free they are until September,
Three long months they have to play;
Joys they'll garner to remember
When bright youth has passed away.

Fun and frolic, joy and laughter,
Care at last is put to rout.
Hear their shouts from floor to rafter:
School is out!

Ah, you little ones, light-hearted,
Have your pleasures while you may;
On the Road of Life you've started,
Long and winding is the way.
Once you leave your youth behind you,
You'll encounter grief and doubt;
Never more this joy will find you
When
School is out.

Tender Trap - - Drake-Style

By John Goold in the Christian Science Monitor.

They say this is a man's world, but I don't know; and the remainder of the time will be passed in considering the facts. This is my annual report on my foolish ducks, and it is both happy and sad.

Sad, because when I let the flock out of its nightly quarters I provide for their winter habitat, the time coincided nicely with the arrival at my premises, just up the road, of a jolly and active drake. Why this new arrival came I have not to this late hour ascertained. Pansies are for thoughts, I am told, and Pansy had a brain in his pumpkin head before he succeeded handsomely in hiding said asset. Pansy came over and surreptitiously under the tutelage of the ladies of my ducks. Not with any animus, of course, but in a playful way intended to be only amusing.

The ducks had come through the winter in fine shape, four hens and two drakes. The hens were heavy with eggs and all ready to go to work. The drakes were of large size. The mallard drake still holds my admiration as one of the prettiest birds in nature. And his laudable bravery the drakes stood up to Pansy while their hens snooded for the drink and swam out on the billowing wave, quacking like all good ducks in their privacy. And my hens were widows, as I which grief I attempt not to cook off up the highway in great voice, protesting something in duck talk that I know. I do not recall what I said, but I am led to believe I must have been good, for he hasn't been back.

Anyway, what had started as a happy forenoon in the spring-time of love for me was now a hollow and forlorn occasion. My ducks are pets and companions, and I do not look upon them as expendable. Upon the bosom of our humble pond the ducks swam in circles, protesting their bereft state. Some would sit all on the bank in the sun and protect the property. They gave promise to incubate the future.

Some people think a hen does all the work, but they neglect to observe how the rooster, or drake, takes his empty meal and takes care of everything when nobody else is around.

They're not, of course, is a wild bird. Here in Maine they have been domesticated for a long time, probably since the earliest settlers found that they would forsake their natural state and become pets. Other waterfowl have also been tamed, and I think they will wing away if they can. The mallard is the wariest bird of the species. But in the spring of the year with the wild flocks of waterfowl coursing our sky, it is possible to obtain replacements if you have the will power.

I thus came into possession of a fine drake never before fed, at a time when my flock was smaller than my late drakes, for wild birds forage in the fens and swamps and don't have the same duck's chance to get bigger and fatter at a full hopper. Grain from a bag was news to him. He quacked a good deal as I trimmed one of his wings over shears, and then I carried him out by the pond, stroking his neck gently and making reassuring nothings in his ear. My four hens, thinking I was bringing the custenary corn, assembled to meet me, and I placed him on the ground and left.

Up went the heads of my ducks, and they wharked and wharked, and bespoke themselves in unwonted fury of disarrangement. They called me a gentleman and a scholar, remarked on the intelligence showing in my handsome face, and said they would support me gladly in any endeavor.

The new drake, however, eyed them warily and seemed reticent. He did not know that ducks prattle when they are mad, and he surveyed the work laid out and seemingly decided he wanted no part of it. He flopped his wings, as if to take off for Bird Valley, and with a subdeviated wing he flopped over and landed in a heap at his ladies' feet. He he was not at his best. He screamed, and, describing a wide circle, and trotted around in circles as if looking for a way out.

Suddenly he found one, he swam across the pond and went into the bushes. And there he stayed he stayed out of sight for three days. I could hear his small companion now and then, but I talked to himself in his perplexity, and described his doings during the Dire Straits. He was unhappy. He was the victim of a dirty trick, and he told of the joys of an Arctic summer.

But now and then a hen would swim over and look up under the bushes, and would go wharking merrily, and then would come back up in his little gullet, and would encourage him to do what, he might devour. That evening he came out again, and afternoon he was in the pond and ate with the hens, and soon again he was the gallant gentleman and dearly and lovey-dovey, and fawning and carrying on.

They were now out of him. He could have held off and remained his own, but he was a hen he was enticed into matrimony. Just another bachelor who had been enslaved -- a man in a woman's world. He sits on the limp grass by the pond, and store, biding his time until little feet peer in the mud and the in the weeds.

And he seems perfectly happy in the peep of small mallards is heard now. He doesn't trust me allogether, though, and I can't say that I have forgotten the wild Barts. Land shores where he can be glad exactly what he is doing anyway -- if it hadn't been for Pansy.

"With all your fillings, I suggest for cleaning - - - a fifty per cent mixture of toothpaste and metal polish."

LOOKING BACKWARDS

GLEANINGS FROM OUR FILES OF BYGONE YEARS

20 YEARS AGO

June 19th, 1916

Mr. and Mrs. J. Newell of Toronto are the guests of the parents of the latter, Mr. and Mrs. W. H. Earle, Dundas Street.

Mr. and Mrs. Leonard Hill of Brockville, visited friends in the city on Sunday.

Mr. Don G. Bamber of Toronto, is spending the past two weeks with relatives in the city.

Mrs. T. Yerrow, Bleecker Avenue, has returned to the city after a motor trip to Syracuse.

Miss Muriel Cannon has returned to the city after holidaying in Maynooth.

Mr. and Mrs. T. M. Lynch spent the weekend in Watertown where they were the guests of friends.

Mr. and Mrs. C. M. Reid of St. Stephen, N.B., are the guests of Mr. and Mrs. W. H. Ackerman.

Mrs. Chapman, in charge of the Belleville detachment of the Canadian National Railways, spent the former's weekend for Montreal, from where he sailed for England.

Mrs. W. Price, Gordon St., who is sailing for a six weeks' holiday in England, was pleasantly surprised last night by the members of her bridge club who gave her a bon voyage party.

30 YEARS AGO

June 19th, 1926

Mr. and Mrs. H. H. Clarke and daughter Margaret, of Toledo, Ohio, are here to visit Mr. John Thompson, Charlotte Street, and also Mr. W. C. Clarke, Bay View Terrace.

Mrs. Gingras of Toronto, formerly of this city, is visiting friends here.

Mr. and Mrs. E. A. Hoffman and daughter, Miss Ruth, of Chicago, Ill., are in the city to visit Mr. and Mrs. B. J. Black, and Mr. and Mrs. Frank Fitzpatrick.

Mr. W. E. Tummon, M.P., Tweed, was in town today.

40 YEARS AGO

June 19th, 1916

The school board has sold the old Cannifton Road School property to Mr. Petrie for the sum of five hundred dollars.

Members of the Masonic Order attended service at St. Andrew's Presbyterian Church on Sunday morning. The minister, Rev. A. S. Kerr, delivered the sermon.

His Grace Archbishop Sprati of Kingston, administered the rite of confirmation in St. Michael's Church, on Sunday morning.

Mr. Knight McGregor sang at the morning service in St. Andrew's Presbyterian Church on Sunday.

Mr. Harry Hamilton, assistant manager of the Woolworth Store here, has been transferred to Napanee.

50 YEARS AGO

June 19th, 1909

Mr. Theodore Wallace and his wife, of New York City, are visiting his parents, Mr. and Mrs. A. Wallace, Victoria Street.

Mrs. H Wilcox of Chicago, Ill., is visiting her brother, Mr. James Hodgins, Dunbar Street.

Mr. James Nash and family have left here for Rochester, N.Y., where they will reside.

Mr. Arthur Northrup of the Bank of Montreal, New York City, is home on a vacation.

A frame barn on Coleman Street, belonging to Mrs. Freeman, was partially destroyed by fire this afternoon.

Mrs. G. B. McClennan and young son, of Moose Jaw, Sask., are visiting her father, Mr. W. H. Cunnington, Church Street.

HISTORIC BELLEVILLE

(Article 84 contributed by members of the Hastings County Historical Society.)

HELLO SUMMER

Summer holidays are nearly here for students and teachers alike.

Most high school pupils have already completed their year's work and the balance of the young scholars will have finished by the end of June.

For the next two months, the school buildings will be largely deserted, and the corridors and rooms of the "No more lessons, no more books, no more teacher dirty looks" will be memories.

For the teacher, summer is a time of relaxation, but it is also a time of contemplation and preparation. Decisions of the past year are reviewed, and plans are made for a more successful coming year.

For the benefit of the teaching profession (and the entertainment of students and ex-students) we are reprinting a few "Hints for the Guidance of Teachers," from a book of rules and regs 1890's to aid public school teachers in this area:

"History — No text book in Canadian history need be used by the pupils. The teacher should, from his own knowledge of the subject . . . deliver his instructions orally. He should give prominence, according to the stage of advancement of his pupils, to the political and civil constitution of the Dominion, and of the Province of Ontario . . . The dates committed to memory should be few and important. He should always remember that a comprehension of leading facts and general principles is more valuable than the mere possession of knowledge of details, if unaccompanied by ability to distinguish what is important from what is not."

"Geography — The School House and its surroundings, with which the pupils are familiar, should be taken as the first subject of lessons to give correct ideas of boundary and direction. Map drawing should be practised from the beginning."

"Hygiene — On the science of the laws of health, is to be taught, (analysis, however, has been prescribed. The teacher, however, will grievously fail in his duty if he confines the whole tenor and tone of his instructions in the school room and in the management generally, be not only consistent with the ordinary properties of life, but also characterized by a high moral tone. To his pupils he sets a standard of conduct . . .

With these hints in mind, the 20th century teacher is far better equipped to face the new school year. Our thanks to School Inspector A. Cummins for bringing this early educational record to our attention.)

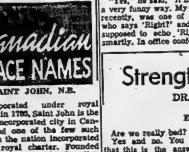

SAINT JOHN, N.B.

Incorporated as a royal charter in 1785, Saint John is the oldest incorporated city in Canada, and one of the few such cities in the nation incorporated under royal charter. Founded by the United Empire Loyalists in 1783 (May 18th is observed as their landing day), the settlement in that it was founded, practically in a day. Two original parties of the U.E.L. who landed at the mouth of the Saint John River. The city was originally named Parrtown, after the then governor of Acadia. Two years later it was renamed Saint John (the river having previously had the area (and the naming by him) of the Saint John River on St. John's Day, the feast day of Saint John the Baptist.

THE PACKSACK

By GREGORY CLARK

Our neighborhood was pleased to note recently that one of our number has come out with a beautiful new lawn mower, a new European car of racy lines, a new job on his front porch and a grand new coat of paint over his house. Costly items all, and evidence of a recent turn of fortune.

My curiosity was appeased last night when I met him with his new lawn mower to show how it works on my lawn.

"Oh, yes," he said modestly. "I've recently been moved up to executive duties. Executive now, I can sleep in till eight."

I congratulated him.

"Yes," he said, "it happened in a very funny way. My boss, until recently, was one of those men who says 'Right!' and you are supposed to echo 'Right!' very smartly. In office conferences, or even in ordinary conversation, he would punctuate every sentence with 'Right!' and every subordinate would instantly respond: 'Right!'

"Well, one day last month, we were having a conference, with everything going 'Right!' 'Right!' And unknown to me, our old president was standing at the open door at the back of the room listening. And in the middle of the 'Right!' of every business, just for the heck of it, he said 'Wrong!'

"I don't know whether you ever heard a burp in church. But that's what it was like. It was the burpens that the boss was wrong.

"When the conference ended the president called me into his office and appointed me the new sales manager. My boss was moved over to the purchasing department, where he now has only three elderly girls to say 'Right!'

Strength for The Day

DR. EARL L. DOUGLASS

EVEN THOUGH DIMLY

Are we really bad?

Yes and no. You may reply that this is the answer always given by theologians who don't know what they're talking about, and to that I shall have to plead guilty as a limited and humble individual.

Yes, we are all bad. Let us look that straight in the eye for a moment. Everybody makes mistakes. Everybody at some time deliberately does what he knows is not right. Furthermore, we are members of a fallen race, and inherit tendencies to do wrong, but man lost no time manufacturing that image by disobedience to the Commandments of whether there are people on other planets

or not. God has evidently collected on this one a pretty dismal-looking lot of delinquents. There is enough truth in the old proverb that the worst of human beings, that is, is human. We are bad.

And yet, we are also basically good. A fragment of God is in every one of us. The image of God is still the distinguishing mark of our being. Put to the test, mankind usually responds nobly and with unlimited self-sacrifice. Homo sapiens can be selfish, selfish, and brutish, and vile, but when he gets in a tight place he usually comes out. God shines through, even

To Your Good Health

By Joseph S. Molner, M.D.

BACTERIA ARE LIKE PEOPLE —MOST OF THEM ARE GOOD

The world is full of bacteria. More of them are good than are bad. Many more. Older people "hard" because of bacteria. We make ordinary kill them all with bacteria. There are a hundred (or a thousand) useful bacteria for each harmful, disease-bearing bacterium.

Bacteria may live people — mostly good, with a few criminals scattered around.

I wanted to make this clear before commenting on a report made at a fairly recent medical meeting. It would be too bad for people to start worrying about bacteria in general. It is the occasional, specific, disease-causing types of bacteria that require combat.

Now let me go a step further. There are bacteria which invade the system (scarlet fever, pneumonia, meningitis, and so on) and there are others which by their peculiar natures prefer to hang around on the surface of the body but only rarely invade the whole system.

There isn't much doubt in my mind that some of us have reasonable immunity to some of these germs, while other people, with precisely the same germs, find them causing trouble.

The point I want to make is that we ought not to overlook or know that some bacteria do, indeed, lurk on the skin, just as shades of a certain kind of clinched to hang around pool halls. Some are trouble - makers; some of them aren't.

Anyway, at a recent medical meeting in Pennsylvania, Dr. James S. Jordan presented the idea that some people who suffer from a condition known as blepharitis — in which whitish scales form around the eyelashes, and make the eyes uncomfortable at times — are the victims of bacteria which lurk in the scalp, causing dandruff.

MAY HELP SOME

The eyes may burn, or they may be unduly sensitive to light. It may require a microscope to find the tiny white scales around the eyelashes, he said.

Clearing up the trouble on the eyelashes, he suggested, may bring permanent relief, because the germs are still congregating on the scalp, and constantly reinfect their way down to the lashes again.

His suggestion, in such cases, is that the victim shampoo the hair about twice a week for a month or so; the soap in the shampoo may very well wash away enough of the bacteria from the scalp to prevent further trouble from the eyelashes.

If the trouble persists, he suggests the wise thing is to consult a dermatologist (skin specialist).

Admittedly I haven't investigated this situation with a microscope myself. But I am willing that his suggestion makes plenty of sense, and since it can scarcely be harmful in any event, it is well worth a try.

—MOST OF THEM ARE GOOD

It is also my feeling that we still know very little about these "bacteria" germs. It has been more important in the past to understand how to conquer the germs which cause serious or deadly diseases. In the future, I feel, quite certain, we are going to learn a great deal more about the "nurture" forms that aren't deadly but cause some of our common and annoying ailments.

"Dear Dr. Molner: I have read that brewer's yeast is good for sinus trouble, and that eating sunflower seeds is good for the eyes. I would appreciate your opinion.—A."

My opinion on both: No more useful than crossing your fingers to avoid bad luck! Just superstitious.

Note to Mrs. M. R.: A "trouble-ed pregnancy" wouldn't have anything to do with having a retarded child. If there is a history of retardation in the family — and by that, I mean a succession of feeble - minded generations, and not merely an isolated retarded child somewhere along the line — then the outlook is not good. A single case can happen to anyone.

Bed wetting can be conquered! To those who write to me in care of The Chicago Sun Times Syndicate, P. O. Box 158, Dundee, Illinois.

Letter To The Editor

Wants Tenders for All Major Building Work

The letter which follows was received in the form of a petition addressed to Mayor Hyde and Council and read at the meeting of City Council Monday. The Editor.

Mayor Hyde and Members of Council,
City Hall,
Belleville, Ontario

Gentlemen:

We are greatly urge that building operations other than those of the most minor nature, be the subject of tenders, and crying that all such operations be carried out, as far as is practicable, on a stipulated sum basis.

It has been my observation in a more or less extensive experience in these matters, that work is carried on more expeditiously and more, economically in this manner. As a taxpayer and an architect, I would like to see this method of operation made a matter of policy by the City of Belleville, which view is endorsed in the strongest terms by all others in the construction industry with whom I have discussed the matter.

W.A. Watson,
Architect.

TODAY'S TALK

By GEORGE MATTHEW ADAMS

HUMILITY

It is good for us to walk often among the creations of Nature. Nature is our Mother, and Providence is our Father. As said: "As far as all, man knows mighty little. But the little he does know is enough of his own ignorance to fall down and pray."

I felt my own smallness and insignificance many years ago as I stood between the great California redwood trees. Trees that were the oldest living things on this earth. I was alone but removed my hat and for a moment felt the infinite Creator of all things. I felt so small and unimportant. In the presence of my greatness, how otherwise can we feel than rooted in humility?

No matter how many times I have looked into the starry night the grandeur of all I see fills me with awe. I am reminded of familiar stars, how humble I feel! But in all nature there is a variety of beauty that we are thrown into moods of wonder and spiritual speculation. When out Creator put this earth together I am glad I don't have to try it apart to learn about all that was beneath our feet.

I am humble in thought when-ever I begin to think of all the wonderful things that were woven into a world! The tiniest creation challenges me. So does a good looking star twinkling and shine. Every creation put into this world was put there with a purpose. The robin, happily taking to its nest — and crying for the fresh worms from the new soil, understands and returns her gratitude in the form of morning and evening songs.

Some of these magic things in Nature that we marvel at always humble the thoughtful person.

Many of the soft noises of evening are perhaps whispers from worlds beyond — even beyond the stars!

SCOTT'S SCRAP BOOK

By R. J. SCOTT

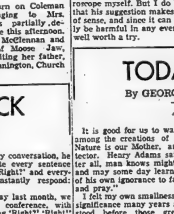

The landing of an RCAF "Otter" Search and Rescue plane on the bay as a part of yesterday evening's Water Safety display proved very interesting for the many hundreds of spectators who lined the docks and shoreline along Victoria Park. In the background the Otter may be seen as it is guided into a berth. Tied up in the foreground is one of the "crash boats" of the RCAF.

The demonstration of various pieces of survival equipment used by the RCAF also drew large crowds. Here a covered life raft, which looked much like a pumpkin, is held up for the spectators to view. Smaller life rafts and life jackets of the self-inflatable type were also displayed. Also in the outdoor displays were the Fire Department's Emergency Unit and rescue boat, and a properly equipped boat in accordance with the latest regulations.

Several Hundred Present For Water Safety Display

Several hundred local residents were present at the Water Safety Week displays held at the Bay of Quinte Yacht Club yesterday evening. The Search and Rescue Unit of the Royal Canadian Air Force had two crash boats and one Otter search plane present. The public was invited to board these pieces of equipment to inspect them and many took advantage of the occasion. A short, lecture-demonstration was also given on the various types of life-saving and emergency equipment with which RCAF planes and personnel are equipped. Youngsters were especially intrigued with the inflatable rafts and life-jackets.

The Belleville Fire Department was also present with their Emergency Unit and outboard motor boat. Chief Gerald Vance and other members of the department explained the use of the various inhalators, air-packs, resuscitators, and other pieces of equipment. The operation of the special equipment and breathing apparatus drew the special attention of many of those present.

An outboard motor boat completely equipped as per the new regulations was provided for boating enthusiasts' scrutineering by Booth's. For boats under 16 feet in length the following requirements are laid down by the Department of Transport: for each person on board — one approved standard lifejacket or lifesaving cushion; two oars and row locks or paddles; one bailer or manual pump; one class 1B fire extinguisher (this class includes a one gallon foam extinguisher, a four-pound capacity carbon dioxide extinguisher, a one-quart capacity vaporizing liquid extinguisher, or a four-pound capacity dry chemical extinguisher); and if the craft is capable of carrying more than 12 passengers, approved buoyant apparatus or approved buoyant slabs sufficient to support 50 percent of the persons on board are required.

Following the outside demonstrations and displays several films and lectures were given inside the clubhouse.

ACTIVITIES OUTLINED

Flying Officer Pete Kings of the RCAF Search and Rescue Unit gave a very interesting address on the activities of this unit. It was noted that much of the work done by this unit re the rescue and searching for civilians is sometimes due to little other than the sheer stupidity of those who are being sought. Several instances of concentrated searches, which involved the RCAF, the United State Coast Guard, the RCMP, and the Ontario Provincial Police, when the persons or boats being sought are not even lost, but had failed to notify their families or friends as to where they were going or how long they were going to be gone, were given.

Flying Officer Kings had the following advice to offer boating enthusiasts. First was, when going on a trip notify people as to where you are going and for how long you expect to be out.

Next, several instructions as to what to do if lost or in trouble in order to attract attention were given. These included, building a fire in the sailing bucket from rags which have been used to wipe oil and gas off the engine; use of the boat's clearance lights to signal searching aircraft or other persons; waving clothing or flashlights; using brightly reflecting objects to catch the sun's rays and create flashes of light.

Know your limitations is also quite important, stated the RCAF officer, indicating that many people get into difficulty because they fail to realize just what they can and cannot do. It is recommended that every small craft carry a compass, maps and suitable clothing to meet any weather conditions if going on a journey of a fair distance.

The operation of the Rescue Co-ordination Centre in Trenton was also described and people were advised not to call this place directly because the RCAF is unable to take any action unless requested to do so by an authorized government agency. Calls concerning missing boaters or overdue watercraft should be directed to the local or Provincial Police.

FILMS SHOWN

Following F/O King's talk three films on water safety, both for boaters and swimmers were shown.

Mrs. McClusky of the St. John Ambulance Corps announced that her group would be giving evening classes in artificial respiration during the month of June. Anyone who is interested is advised to call the local headquarters at Woodland 2-3035 as class times are to be arranged shortly.

The films were shown through the courtesy of Elmer Hardy of the Carling's Conservation Club; Jack Devine, chairman of Water Safety Week, introduced the speaker, F/O Peter Kings; Dr. Harold Craig, chairman of the Quinte District Water Safety Council, thanked the Bay of Quinte Yacht Club and the many people involved for contributing to the success of the evening; and Don MacKinnon was chairman of the evening's activities.

OLD CENTRE

The recorded history of the city of York, county seat of Yorkshire in England, dates from a Roman encampment of AD 71.

Quinte Young Timers

STUDIO PARTY

Saturday — 1.30 o'clock

Belleville Recreation Centre

Pinnacle St. Parking Lot

Broadcast over CJBQ from 2 to 3

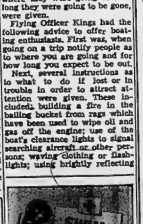

$$$ SAVE $$$

DOLLARS!

CHECK YOUR TV AERIAL NOW!

- Improve TV reception up to 75%
- Lower summer rates during our slack season.
- You'll avoid costly winter repairs.
- Your roof is less susceptible to damage in the summer.

We Have a selection of

RECONDITIONED ROTORS Guaranteed. Priced from $16.95

FINKLE ELECTRIC LTD.

334 PINNACLE ST. DIAL WO 2-5331

School Year Will Be All Over June 26

It's that time of year again, the time for final examinations and summer holidays.

For some secondary school students summer respite from teachers and books has already begun. Others are in the midst of final examinations, which will not conclude for another week yet.

Grades 9 to 13 at Quinte Secondary wrote their last exam Thursday. Grade 13, writing departmental examinations, will finish on Thursday, June 25th.

Belleville Collegiate Institute and Vocational School students in grades 9, 10, 11 and 12, will write their last examination today, while Grade 13 students will continue writing their departmental exams until next Wednesday, June 24th.

Summer holidays for grades 11 and 12 at St. Michael's Academy High School commenced last Wednesday. Students in grades 9 and 10 in Junior School and grade 13 in high school will not conclude their examinations until next Tuesday, June 23rd. Grades 9 and 10 started examinations on Monday of this week.

Sister Mary Lenore, principal of St. Michael's High School announced the marking of grade 11 and 12 examination papers is almost completed, and marks are expected to be made known on Monday.

Quinte Secondary School discontinued formal classes on June 3rd, when a closing assembly was held. Formal classes at B.C.I.V.S. concluded on June 5 for grades 12 and 13 and June 11th for grades 9, 10 and 11.

Public school students have another week to go yet until that magic day — the last day of school for the summer. Belleville's eleven elementary schools will end classes at 4 p.m. or thereabouts Friday, June 26th.

Remand Accused Week on Charge Armed Robbery

Charged with armed robbery in connection with the February 10th holding of the Cash and Carry Dairy, Raymond Woods, 36, of Mountain View, was remanded this morning for one week to obtain legal aid.

Woods appeared before His Honor Judge G. F. Smith at the Hastings County general sessions of the peace. Bail was set by Judge Smith at $5,000 cash or $10,000 property, on the suggestion of Crown Attorney John A. Pringle, who stressed the gravity of the offense with which the accused was charged.

When Woods was found to be without counsel, the court was briefly adjourned, with Crown Attorney Pringle being instructed to arrange for legal aid. On reconvening of proceedings the court was told that Mr. Ben Hurley, Belleville lawyer, had been asked to act as legal aid for the accused.

Woods is charged with the armed holdup of the cashier at the Cash and Carry Dairy. He is said to have polished a sawed-off shotgun at the cashier and ordered the safe turn over the cash box.

About $15 in silver was stolen, police claim.

LET'S SHOW YOU THE DIFFERENCE

... feel the extra comfort in

Ramblers

AS SHOWN

Priced

Boys' 6.50

Men's 7.95

SMART STYLES!

Choose from our fine selection for men and boys. Take advantage of these value prices. Check the sturdy "Double-Stitching". Rambler's feature helps assures longer wear in every pair.

LESLIE'S SHOE STORE LTD.

"Better Shoes Properly Fitted Mean Better Value and Extra Comfort"

355 Front St. WO 8-6351

BARGAINS! BARGAINS! BARGAINS!

BUY NOW and SAVE on any of these RECONDITIONED USED CARS

'58 BUICK	Special 2-door hardtop, antique ivory and charcoal grey, 2-tone	$2995.
'58 PONTIAC	Laurentian 4-door sedan, V-8 performance, power glide	$2795.
'58 PLYMOUTH	Plaza sedan, powerflight push button drive	$2495.
'57 BUICK	Special 2-door hardtop, dynaflow, cream and red, 2-tone	$2495.
'56 OLDSMOBILE	"88" Sedan, Jet-a-Way hydramatic, power steering and brakes	$1895.
'56 MERCURY	Custom sedan, Merc-o-Matic drive, radio, 2-tone	$1795.
'56 PONTIAC	Pathfinder coach, glistening yellow and black 2-tone	$1495.
'55 BUICK	Special sedan, dynaflow, radio, whitewall tires	$1495.
'55 METEOR	Niagara sedan, Merc-o-Matic drive, radio, new tires	$1295.
'55 CHEVROLET	Deluxe sedan, V-8 performance, Highland green, metallic finish	$1195.
'54 OLDSMOBILE	"98" convertible, red and black finish, loaded with extras	$1695.
'54 OLDSMOBILE	"88" sedan, hydramatic, power brakes, 2-tone	$1295.
'54 BUICK	Special Sedan, An "As Is" Special	$995.
'54 PONTIAC	Pathfinder Deluxe Sedan, like new inside and out	$995.
'54 MONARCH	Custom Sedan, Merc-o-Matic Drive, radio	$1050.
'54 CHEVROLET	Bel-Air Coach, powerglide, turquoise and white, 2-tone	$895.
'53 METEOR	Ranch Wagon, 2-door model, A-1 condition throughout	$895.
'53 PONTIAC	Deluxe sedan, powerglide, 2-tone blue	$795.
'53 DODGE	Regent Sedan, attractive 2-tone green finish	$695.

A few 1947 to 51 Models at bargain prices from ..... $95. to $395.

● USED TRUCKS ●

CAB, CHASSIS & STAKE MODELS

'58 G.M.C. 1951/2" wheelbase tandem, 248 cubic inch Workmaster motor, 5-speed Spicer transmission, 8.25x20 nylon tires	6695.
'55 MERCURY M-600 series with a 7x12 partially insulated van body	1395.
'55 CHEVROLET 1700 series heavy duty model, model, 174" wheelbase, good tires	1695.
'54 CHEVROLET 2-ton cab and chassis, long wheel base, A-1 condition	1895.
'53 FORD F-600 Series cab and chassis, 174" wheelbase	1095.

DUMP MODELS

'57 G.M.C. Model W-3953 tandem with 12' dump, factory warranty on new motor, good 8.25x20 tires	6695.
'56 FORD F-600 series, 7x11 combination box, 5-speed transmission	1995.
'54 G.M.C. 7x12 combination box, good mechanical condition	1395.
'53 G.M.C. Model 476, 7x8 contractors box, 1000x20 tires, air brakes, comm. red	1295.
'53 G.M.C. 9700 series heavy duty, 7x11 combination box, 900x20 tires	1195.
'53 G.M.C. 9700 series, 7x10 combination box	1095.
'49 INTERNATIONAL K-8 model, 7x9 combination box, 825x20, 12-ply grip tread tires	795.

BUS BARGAINS

'54 CHEVROLET 1-ton panel, complete with side windows and seats	895.
'53 G.M.C. 37-passenger school model, A-1 condition throughout	2395.
'51 MERCURY 29-passenger school model	1595.
'47 REO 43-passenger school model	995.
'45 DODGE 37-passenger school model	595.

PICK-UP TRUCKS

'58 FORD ½-ton model, ideal for light delivery work	895.
'54 FARGO ½-ton model, reflects the excellent care it has received	795.
'54 CHEVROLET ½-ton model, good heavy duty type tires	695.
'54 FORD ½-ton cab and chassis with box	695.
'53 CHEVROLET ½-ton model with Bell Telephone body	595.

ELLIOTT MOTORS

"Where Customers Send Their Friends"

SHOW ROOM AND USED CAR LOT
24 DUNDAS ST. WEST
DIAL WO 2-4585

Bay of Quinte Used Truck Shopping Centre, Foxboro Rd. at Sales Barn
DIAL WO 2-4580

OPEN EVENINGS UNTIL 10.00

YOUR PONTIAC, BUICK, VAUXHALL, G.M.C., GOODWILL USED CAR & TRUCK DEALER
DISTRIBUTOR FOR BRANTFORD ONEIDA SCHOOL BUS BODIES

SOCIAL and PERSONAL

ENGAGEMENT NOTICE

Mr. and Mrs. Walter John Batchelor announce the engagement of their daughter, Lois Anne, to Stanley Willard Peake, son of Mr. and Mrs. Benjamin Ronald Papke. Marriage to take place Saturday, July 18, at 3 o'clock in Christ Church, Belleville.

* * *

MARRIAGE NOTICE

QUAIFE—GOULD — On Saturday, June 6, 1959, at Holloway Street United Church, by the Rev. C. W. Cleaver, Enid Dunning Gould to Frank Quaife of 7 Hillendale Ave., Kingston.

* * *

Mr. Orie Griffiths, local representative for Ross Knowles and Company, is attending a Mutual Funds conference held at the University of Western Ontario, London, June 14 to 25.

* * *

Friends of Mrs. Mabel Asceline, 8 Cecil Street, will be sorry to hear that she is patient in Belleville General Hospital.

Wedding

SILLS—RAMSBOTTOM

Park Street United Church, Chatham, Ontario, was the setting for a recent double-ring wedding ceremony of June Ann Ramsbottom, 91 Highland Drive, Chatham, and LAC Gary Carl Sills, son of Mr. and Mrs. Carl Sills, 181 Bleecker St., Belleville. The Rev. D. D. Gaynor performed the ceremony. Mrs. Dean Whittaker provided the wedding music.

Given in marriage by her father, the bride wore a waltz-length princess line dress of pearl de soie fashioned with princess waist, scoop neck and long tip-point sleeves. A pill box hat held her fingertip veil of silk illusion and she carried white gardenias, philodendrons and ivy in a cascade bouquet.

Miss Elaine Ramsbottom was her sister's maid of honor and Miss Linda Sills was the bridesmaid. They wore street-length dresses of light blue crystal chiffon and matching headdresses. They carried bouquets of pink gladioli.

Mr. James Ramsbottom was groomsman. Mr. Wayne Simpson and Mr. Richard McMath ushered.

The mother of the bride wore a green flowered silk dress and green silk duster coat with beige hat and accessories. The mother of the bridegroom wore a rose spring suit with white hat with navy hat and accessories.

A reception followed the wedding at Kent Island Yacht Club.

The bride and bridegroom left on a motor trip to Windsor and Detroit, then back east to Chatham, New Brunswick, where the bridegroom is stationed in the RCAF.

The bride wore a green silk sheath, beige cashmere coat and brown accessories.

She is a graduate of Kingston General Hospital.

Welfare Work In Hong Kong Drop in Ocean

CALGARY (CP)—The wife of the British crown prosecutor in Hong Kong says it is impossible to term all the poverty in that British Crown colony, just off the Chinese mainland.

"Welfare work there is just a drop in the ocean," says Mrs. F. J. Greenfield.

Mrs. Greenfield is president of the Council of Women in Hong Kong, a member of the council of social services and one of four white women who are honorary members of the Chinese Women's Club.

Now on a world trip with her husband, she is making an informal study of women's clubs. They are accompanied by their three-year-old son Peter.

CHANGING TIMES

"The Chinese in Hong Kong are in a period of great change," she said. "Two of the problems faced by the women's clubs there are refugee care and concubinage."

Refugees have settled in tin and tar-paper shacks on the Kowloon mountainside. They produce large families, live in poverty and often are made homeless by frequent fires, she said.

The Hong Kong clubwomen have concentrated their help in assisting the government to aid the refugees. During the last five years government grants for resettlement areas have been established.

On the ancient problem of concubinage, the Hong Kong Council of Women recently drafted a petition signed by 20,000 women urging that it be banned. Mrs. Greenfield said this custom allows a Chinese to bring into his home as many wives as he chooses. The law does not demand that he support a discarded wife and her children.

Women's Activities

ST. GEORGE'S GUILD

On Tuesday the members of St. George's Guild met at the home of Mrs. Collyer, Harold-ner Avenue. There was a large attendance and the first hour spent wandering through her lovely flower garden.

Later, the Guild was called to order and the president opened the meeting with prayer.

Reports were read by the secretary and treasurer with satisfying results.

Mrs. Collings invited all members to her cottage on the Massassaga Road next Tuesday.

Refreshments were served by Mrs. Collyer and Mrs. Sharp.

Mrs. Craig was thanked for opening her home and for the pleasant afternoon spent by the members.

EGGLETON W.M.S.—W.A.

MADOC JUNCTION — Mrs. Harold Chambers was hostess on Thursday afternoon for the June meeting of the Eggleton W.M.S. and W.A. which is the annual W.A. meeting, when the W.A. members pay their fees.

Mrs. William McMullen, the W.A. president, was in charge and opened the meeting.

Selected portions of Scripture were read by Mrs. Clancy and Mrs. K. Johnson, Mrs. M. Kirley and Mrs. Ivan Chambers.

A reading on "Penal Reform" taken from the Missionary Monthly was read by Mrs. W. McMullen.

Mrs. Clancy called the roll, showing 16 members and visitors present, with ten paying fees.

Correspondence was dealt with and Mrs. Clancy read the letters read.

UNION MEETING

A union meeting of W.M.S., Mission Band and Baby Band is to be held at the church in July. Members of the Mission Band would be assisting in the worship period; Mrs. M. Kirley and Mrs. Ivan Chambers to prepare the program and the W.M.S. and W.A. members to provide refreshments.

Mrs. W. Harlow reported on the successful strawberry social served dinner at the church; also on expenses during the month. A motion was made that all bills be paid.

The W.M.S. and Mission Band treasurers are to bring their reports for the half year to the July meeting.

Mrs. Clancy reported that the Mission Band would be holding its bake sale on June 27 at the cold storage room in Stirling and asked as many as possible of the W.M.S. and W.A. members to bring cakes and donations of baking to assist them with the bake sale.

Mrs. R. Stapley, W.M.S. president, requested members of the Band to bring their stockings to the July meeting, so a parcel for overseas could be made up.

Mrs. George Dyson contributed a lovely solo, "From Dawn to Eventide," with Mrs. M. Clancy playing her accompaniment on the piano.

A poem, "Just Folks," was read by Mrs. S. Prest.

GUEST SPEAKER

The guest speaker, Mrs. Kenneth Weaver, corresponding secretary of the Belleville Presbyterial W.A. was introduced by Mrs. McMullen.

Mrs. Weaver gave an interesting talk on the highlights of her trip to Five Oaks. Three buses loads of 117 lady passengers had enjoyed the opportunity of attending the two-day conference in the form of a leadership conference on worship, Bible study and Christian education.

Mrs. Weaver showed several pictures taken at Five Oaks; she also described the worship bell which called them to worship five times each day, and spoke of the close fellowship and fellowship that had prevailed at the conference.

Mrs. McMullen thanked the hostess, guest speaker, and all who had assisted on the program.

Refreshments were served by Mrs. Chambers and a social half hour enjoyed.

MODEST RESCUERS

HINCKLEY, Eng. (CP) — Two teen-age girls found a garage attendant trying to put out his burning overalls in this Leicestershire town. She rolled him in a coat and the other turned on a fire till extinguisher, then both comforted him until an ambulance arrived. Then they disappeared without giving their names.

SADDLE HORSE FOR SALE

$250.

Dark Bay Mare — Well Broken — to ride or drive.

Phone 722 Bruce McPherson Napanee, Ontario

C.A.R.S. Ladies' Auxiliary Plans Coming Events

The Ladies Auxiliary of the Canadian Arthritis and Rheumatism Society, Quinte Branch, held their June meeting at the home of Mrs. A. S. Robb, 102 Dufferin Avenue.

In the absence of Mrs. Enos Bovaird, president, the business was conducted by Mrs. J. Layton. A most satisfactory report on the year's work was given by Mrs. J. A. Jarvis and Mrs. D. McKinnon as secretary, assured the members of the pleasure and happiness given the patients at the recent tea held in Christ Church parish hall by the Auxiliary.

Mrs. D. Williams was in charge of transporting the patients, and in addition had made various other trips in the district during the month. Reports were also given by Mrs. A. Gemmell, Mrs. A. Wynne and Miss P. McIlwain, occupational therapist.

A nominating committee was elected to prepare a slate of officers for the next meeting in September. Mrs. Charles Bird and students rose in tribute to the contributions of Mrs. Robb who way down the main aisle with the superintendents leading, the local branch of the Society with a cheque to purchase some needed physical equipment and enthusiastic thanks to the Club was received for its generous donation.

Plans were also formulated for a drive and afternoon tea for the patients under the convenorship of Mrs. J. Stock, the date to be arranged later.

Refreshments were served by the hostess and Mrs. J. Layton.

Three Members Initiated into A.N. and A.F.

The Army, Navy and Air Force Veterans in Canada held their regular monthly meeting in the men's club rooms, Front Street, on June 15.

President M. Ford opened the meeting in the usual two minutes' silence and presentation of the flag.

Comrade H. Galbraith was pleased to report that her team had initiated three members in Belleville from the 48th Club in Toronto, the return matches to be played in September in Belleville.

The three new members were initiated in the Auxiliary.

The pot-luck supper was a most successful affair, there would be more of them.

All unfinished business was cleaned up as this was the last meeting for the season until the third Monday in September.

The annual bus trip will be to Watertown on June 23.

Belleville Couple Marks Anniversary

Mr. and Mrs. Luther Alyea, 19 Ponton Street, were guests of honor at a surprise party, arranged by their uncle and aunt, Mr. and Mrs. Harold Wright, at their home on Avondale, on the evening of June 13. The occasion was their silver wedding anniversary.

On their arrival, 60 friends and relatives were present to extend best wishes to the honored guests.

After an hour spent in renewing friendships, the guests retired to the recreation room where Mr. Howard Parliament, Streetsville, as master of ceremonies, assisted by several of the guests, put on a fine program of music, readings, contests and a hilarious mock-wedding interesting colored slides of which was shown by Melvin Alyea, and Mr and Mrs. D. Garrison.

After the presentation of beautiful rings of the Masonic Order and other appropriate gifts of silver and china, a bountiful lunch was served.

A highlight of the evening was a congratulatory telephone call from Mr. and Mrs. Alyea's daughter, Shirley, and husband, George Post, from Evanston, Ill.

Guests were present from Oshawa, Streetsville, Belleville, Prescott, Amelisburg, and Wellington.

Many Prizes Presented at O.S.D. During Graduation Exercises

Il was graduation yesterday at the Ontario School for the Deaf with 18 young people, seven girls and 11 young men eagerly facing into the future somewhat unravelled world whose margin fades forever and forever as they progress.

Lovely baskets of peonies, rose-pink and white, sprays of orange blossoms, spikes of blue delphinium and graceful leafy branches adorned the stage, making an attractive foreground for the gold-draped table of diplomas, trophies and crests. Behind this the teachers and former superintendent, Mrs. W. J. Morrison; the superintendent, Mr. J. G. Donaghy; assistant superintendent, Mr. D. E. Kennedy; Mr. Arthur Clare, dean of residence, and the graduates in their rosy-tinted, golden-toned and blue sarees with their gold-braid fringe. Across the front of the auditorium the remaining members of the teaching staff were seated.

To the opening strains of the "Coronation March," with Mr. S. Alec Gordon at the piano, the local assembly of parents, friends and students rose in tribute to the graduates who filed in single way down the main aisle with the superintendents leading, followed by the staff, and the graduating class, the young girl graduates lovely in their pastel dresses and red rose corsages, the young men epic and span in their bachelor suits.

Mr. Deneza extended a most welcoming hand to the many relatives, friends, former graduates, and to Mrs. Morrison, Mrs. Dr. and Mrs. MacKenzie, of Albert College; Archdeacon J. B. Creegan, rector of Christ Church; the Reverend Harry M. Davis of Bloor Street United Church, the Reverend H. A. C. Massiah, new assistant rector of Christ Church; Mrs. Bloomfield, former superintendent; Mr. Parker Morden, Mayor of Belleville; Mr. Gray, secretary of the Canadian Hearing Society, placement officers, and to the press, radio and television, thanks to the parents for the fine cooperation given the staff in providing the teaching staff; the housepparents, and to Mrs. Quinn and Mrs. Hall for the attractive decorations.

PRIZES PRESENTED

The first prize to be presented was the Catherine Ford Scholarship awarded to the pupils in the graduating class whose senior school who have made the greatest effort in Speech and Speech Reading and have achieved satisfactory progress. This was presented by Mrs. Hewie to Carol Cleary and Bully Pearsall.

The Governor General's Intermediate School: presented by Miss Van Allen, to Barbara Ann Belbeck; Ruth Bigger; by Miss Crabtree, for 1 vocational 2, to Grietje Verzaar; to Mr. Bigger, for 2 Academic, to Shirley Bruce; to Mrs. Mary Ann Hamilton, to Roland Lapolice; by Mr. Stratton, for 2 vocational 2, to Gerardus Martense; by Mr. Ryan, 2 academic, to Anita Vila; by Mr. Vader, for 1 vocational, to Ron Hoppenbrouwers; by Mr. Fox, for 2 vocational 2, to Nyvene Mitchell; by Mrs. Simpson, for 1 academic, to Dorothy Cooke; by Mrs Wannamaker, for 2 academic, to Jack Cooper; by Mr. Stration for Industrial arts and crafts, to Bruce Fiske; and by Miss Bateman for sewing, to Ramonde LeBrun.

INTERMEDIATE AWARD

Intermediate award went to Mary Mickey for sewing and to Billy Conley for speech reading, presented by Mrs. Wannamaker.

The special athletic awards were presented by Mr. Clare and Mr. Ryan, 2 academic, to Ron C.O.S.S.A. volleyball team — finalists, Bruce Gerardus Martense; Lucy Butcher; Susan Cooper; Carol Hale; Lorna Kirker; Carol Ann Palmer; Elizabeth Spark; Angela Vecchioni and Gail Willering to the recreation room team, champions; Patsy Bishop (captain), Evelyn Caldwell; Dianne Lee; Joan Mitchell; Dona Mosher; Margaret Munsie; Margaret Ann Shaw; Beth Spark; Bernice Spence and Beth Wright.

The senior boy's O.F.S.S.A. volleyball team, champions, Harry Wilson, (captain); Gerald Wrizki, James Hawkins; Andrew Dube; Eugene LeBlanc; Eugene Fowler; Herbert Alton; James Eaman; Murray Brolley (scorer); David Mavin, (linesman), by Mr. Kennedy and Mr. Bryant.

The outstanding athlete of the year award was presented to the boy and girl who have displayed the best all-round participation and leadership together with good sportsmanship and athletic ability. The winners of this year Patsy Bishop and Eugene Fowler, presented by Mr. Kennedy, Mrs. Lazurak, and Mr. Bryant.

The senior vocational department proficiency prizes were awarded for proficiency in their vocational work and were presented by Mrs. Lewis, for beauty culture, to Lucy Lazzaro; Betty Daly for manicuring; to Mary Ann Gaze; for laundry to Miss Clare, Isobel Thermcroft; for sewing, by Mrs. Vincent, to Diane Lee; for cooking by Mr. Chard, to Beth Moore; metal trades and horticulture, by Mr. Hodgson, to Tommy Racine; for carpentry, by Mr. Hall, to Andrew Dube; for woodworking by Mr. Vaughan, to Harry Willson; for printing, by Miss Morrison, to Byron Parliament.

COMMERCIAL CERTIFICATES

Commercial certificates were presented to Miss Beth Moore, who obtained typing speed of 60 words per minute; to Miss Isobel Thorncleroft, a rubber stamp and seal; to Miss Moore, presentation.

The Girl's Sewing Book to the girls of the graduation class and full time vocational class was presented; Isobel Thorncleroft; Miss Moore, Violet Lawrence, Nancy Tumilson, Mary Ann Gaze, Diane Lee, Diane Law and Isobel Thornicroft. The books were presented by Mrs. Bateman.

Proficiency prizes, senior, academic, presented by Mrs. Miss Maloney, 1 academic, to Lorna Kirker; 2 vocational, by Mrs. Wannamaker, to Dianne Lee; 2 academic, by Miss Huffman, to Zenon Bury; 2 vocational, by Mr. Williams, to David Harvie; 3 vocational 2, Mrs. Burnside, to Donald Earley; 2 academic 1, by Miss Burnside, to Bruce Gregory; 2 academic 2, by Miss Huffman, to Gilbert Lillie; 4 vocational, by Mr. Graham, to Marie Dupuis; and 4 academic, by Mr. Williams, to Eugene Fowler.

CERTIFICATES OF MERIT

Certificates of merit were awarded to students who have completed a course of study emphasizing vocational work. They were presented by Mr. Clare, assisted by Mr. Deneza, to Andrew Dube, Harry Fiske, Romeo Fournier, George Gemmell, Larry Jakeman, Lucy Kasun, Victor Lazzaro, Gerald Lew, Bruce Newton, Byron Parliament, Ronald Menzies, Nancy Thornicroft, Nancy Tumilson, May White, Daniel Wilson and Harry Willson.

The graduation certificates to Andrew Dube, who, after completing the curriculum for grade eight, have continued on for two more years, this enabling them to obtain a better vocational training, presented by Mr. Deneza, assisted by Mr. Kennedy, presented these certificates to Bobby Moore and Harry Wilson.

H. B. FETTERLY AWARD

The H. B. Fetterly Award, for progress and proficiency in speech and auru reading in the senior school, donated annually by Mrs. H. B. Fetterly, in memory of her daughters, Mrs. Muriel Cuykendall and Miss Jean Fetterly in memory of the late H. B. Fetterly, M.A., former superintendent of the Ontario School for the Deaf, from 1920-1934. These were presented by Mr. G. A. Morrison to Evelyn Caldwell and Gerald Sullivan. Mrs. Fetterly, who was unable to be present, sent her congratulations to the winners.

And finally, the awards by the superintendent, a major award donated by Mr. Deneza was presented to the graduating or full-time vocational classes, academic, vocational and outside activities interviewed during the residential school life at the O.S.D. This presentation is the award. The winners of these were Harry Willson and Andrew Dube.

Brief remarks were given by Mr. J. G. Donaghy, who appreciated being present at this momentous occasion, extending best wishes to all the graduating class; and by Mr. Kennedy, who, on behalf of the staff, extended sincere thanks for helpful leadership to Mr. Deneza during the school year and wishing him and Mrs. Deneza a happy holiday (this first one) sailing his new boat along the Bay of Quinte.

Mr. Valedictory address, given elsewhere in this issue, was read by the outstanding student of the year, Harry Willson.

56 Rebekah Sisters Receive Special Honor

The Rebekah Assembly of Ontario, opened in Toronto, with a church service on Sunday evening. Monday morning, the delegates from all parts of Ontario began to arrive. The initial call took place in the Royal York Hotel. Sisters also gathered from all parts of the country to renew old friendships and probably make new friends.

The highlight of Monday was the Past Noble Grand Degree conferred upon 56 sisters by the Patriarchs Militant, under the command of Major General R. Earl Fox, of Stirling, Ontario. Sister Mary Plumpton, P. M. G., was chosen by Quintena to receive this decoration. Many of her friends travelled by Toronto for the occasion, among those were: Sisters Dorothy Webber; Rena White; Clara Ironside; Rhea Mitchell; P. N. G. Dorothy Sharp; Gloss Wallis; Cindy Addy; Laura Downey; Annie Rose; P. N. G. Dorothy Hagerman; P. N. G. Florence Pollitt P.N.G. and Joanna Merry. Also the official representative of the Belleville and Quintena Lodge Sisters Ores Adams, P.N.G. and Sister Mrs. W. G. Taking part in the decoration from Belleville were Brothers Bruce Brotherton, Simpson, and George McDonald.

There were more sessions to follow on Tuesday, Wednesday and Thursday but unfortunately the writer was unable to attend, but it showed how closely knit are those sisters and brothers united in Odd Fellowship.

No Such Thing As Tame Lion Says Trainer

EDMONTON (CP) — Streetred-headed Jeanne MacGill says that training a circus lion does not gives her a feeling of accomplishment and challenge.

"I don't like using force to get a lion to the cage," the Scottish girl declares. "There is no thrill in a tame lion."

Jeanne married into the lion act 10 years ago. Within a year, she learned the art from her husband, Terry MacGill, and has been handling the big cats for about six months.

The entertainment of the circus is nothing new for Jeanne. Her parents were in the circus in Scotland where she was born, and since then she has been a trapeze artist and trapeze artist.

Visiting here with the circus, Jeanne said that the lion act is more than a whim with her.

"When I was a child I was always fascinated by the lion pets. But everyone laughed when I said I wanted to go in the cages. Too small and so on.

"When Lou and I got married I asked him to teach me. At first he was against it, but he finally came to me and said he'd do it.

In the cage Jeanne quickly learned always to go forward, never backward, she was taught to make her commands hard and clear, always using the same words.

A lion will never roar or snarl unless it is upset, Jeanne said. The animal has a lot of dignity. It is not a natural performer. He has to be stunt through his tricks with the long, braided crop.

She does not use a chair as a barrier, as do some trainers. The act depends on intense concentration, no awareness of every move the animals make.

The Experts Say
Girls Should Buy Nylons To Fit Feet Not Shoes

By EDNA BLAKELY
Canadian Press Staff Writer

TORONTO (CP)—Do you still long for those early post - war nylon stockings that lasted and lasted and just never seemed to run?

They're still available, but if you recall them as lovely and durable you have conjured up a pre-war mirage. They are durable, but compared with today's lovely sheers they look heavy, almost cotton-like.

But they are practical, and the Canadian Association of Consumers is urging housewives and others who need heavier-weight stockings to try them out.

PROVIDE ANSWERS

A panel of experts who make, buy, sell, wear and write about women's hosiery answered dozens of questions during an interview recently.

Mrs. Mary Humphreys of the CAC said she is certain that women just don't know what they are buying when they purchase nylon hosiery.

Women are not acquainted with the various deniers, the term used by the manufacturers for weight. A committee of the consumers' association will ask the manufacturers to tag their products by deniers. In this manner the committee hopes that women will realize that 30 denier weight is naturally twice as heavy as 15 denier weight, and thus twice as durable for practical wear.

Alex Boothe, hosiery department manager of a large Toronto retail store, had a lot to say about women and their hosiery purchases. Improper fit was his main complaint.

SHY ON SIZES

Women, he says, buy stockings to fit their shoes, which are too small, instead of buying stockings to fit their feet. "The difficulty is to sell the customer what she needs, not what she wants," he added.

The proper length of the stocking was also mentioned and at this point the panel was bombarded by questions about the proper marking of lengths. Everyone agreed they didn't care if the stocking lengths were marked in inches or in tall, medium and short; they just wanted them marked. Mrs. Humphries said the CAC was also endeavoring to have manufacturers indicate the three groups of stocking lengths.

Fit in washing was stressed, with rings among the highest hazards for snags and runs.

Elizabeth Birch, who represented the yarn producers, said women had come to accept nylon stocking as a basic staple.

"In 1946 they were regarded next to a diamond ring and by 1956 they were next to the garbage pail," she said.

With color added to the field, women are taking a keener interest in purchase and care of their hosiery, the panel decided.

YOUNG DRINKERS

LONDON (CP)—Convictions for drunkenness among persons under 21 are increasing, says the Christian Economic and Social Research Foundation. Their report estimates convictions rose 6.6% last year, compared with 6.4% in 1957.

Weddings Child Studies Portraits at McCormick's Studio

113 CHURCH STREET
(Opp. Loblaws Parking Lot)
DIAL WO 8-6768

Youcangetagenuine Kodak camera-value $5.00—for only $2.50 plus four Crush bottle tops. See details on the Orange Crush Cartons

SUNDAY, JUNE 21st IS
FATHER'S DAY
We have a wonderful assortment of gifts that are sure to please . . . including

Luggage - Billfolds, Etc.

All Leather Goods Initialled Free

DYBLE'S LEATHER GOODS
186 FRONT ST. DIAL WO 2-3066

Wedding

TWEEDY — HINDS

A very pretty double-ring wedding was solemnized at high noon in Bayside United Church parsonage on Saturday, June 13, with the Reverend W. G. Fletcher officiating, when Lena Marcha Hinds, youngest daughter of Mr. and Mrs. Thomas Hinds, of Wellman's Corners, became the bride of Keith Aubrey Tweedy, only son of Mr. and Mrs. Albert Tweedy, of Harold, R.R. 1.

The bride, who was given in marriage by her father, was radiant in her ballerina-length bridal gown of white French rose-point lace and nylon tulle with iridescent sequin-trimmed buttoned-down-the-back bodice having a scalloped neckline and long, sheath-like sleeves ending with lily-points over the hands. Her finger-tip veil of white nylon tulle with scalloped edges, accented with embossed rosettes, was caught to a tiara of white satin and net tulle, shimmering with iridescent sequin and rhinestones. She carried a cascade of red roses and satin streamers.

Mrs. Valentyn Korobucki, of Campbellford, sister of the bride, was matron of honour, gowned in lace-blue nylon chiffon in street length, with corsage of red roses. Her headdress was of matching velvet roses. While satin pumps completed her ensemble.

Mr. Ross Tweedy, of Ivanhoe, cousin of the bridegroom, was groomsman.

The bride's mother wore rose-beige lace over taffeta with white accessories and corsage of deep pink roses, while the bridegroom's mother was attired in blue-flowered nylon chiffon with matching accessories and corsage of pink roses.

The ladies of the Loyal Orange Ladies, Shiling, No. 655, catered for the reception, which was held in the hall, beautifully decorated for the occasion with baskets of pink and white peonies and lupins, pink streamers and wedding bells.

The bride's table was set with white damask, centred by a three-tiered wedding cake made by the bride, with all-white icing, decorated with white rosebuds and daintily topped with a miniature bride and bridegroom. The basket was were sprinkled with low silver bowls of peonies, lupins and roses with green ferns, and silver candlesticks added to the festive beauty.

Mr. Fletcher proposed the toast to the bride, to which the bridegroom responded. Brief speeches were also given by Mr. Albert Tweedy and Mr. Thomas Hinds.

Following the reception, the bride chose a white princess styled nylon brocaded linen dress with white accessories for her honeymoon trip to Winnipeg and other northern points. Upon their return Mr. and Mrs. Tweedy will reside on the bridegroom's farm at Harold, R.R. 1.

Many useful present from Campbellford, Ivanhoe, Stirling, Springbrook, Harold and Wellington.

Previous to the marriage, the bride was guest of a feathe-weight electric steam iron and an electric tea kettle from employees of the Elaine Footwear. She was also entertained at a miscellaneous shower by her girl friends at home of Mrs. Valentyn Korobucki in Campbellford.

The bridegroom's gift to his bride was a set of luggage; to his groomsman, cigaret lighter, and gifts to the bride-groom, luggage, and her to matron of honour, costume jewellery.

SUNDAY SWINGS

WATCHET, Eng. (CP) — Children in this Somerset village had better keep away from the swings on Sundays. Council banned their use on Sunday. One councillor said: "There are plenty of other things they can do on Sundays. We don't want the Continental Sunday at Watchet."

Mr. and Mrs. Gerald Russett are pictured following their recent marriage in St. Paul's United Church, Stirling. The bride is the former Miss Donna Carlisle, younger daughter of Mr. and Mrs. George Carlisle, Stirling. The bridegroom is the elder son of Mr. and Mrs. Thomas Russett, Wellman's Corners. (Photo by Loyola McCabe, Belleville.)

Mr. and Mrs. Bevyle Ronald Wood are pictured signing the register following their recent marriage in Holloway Street United Church. The bride is the former Miss Lois Ann Lucas, daughter of Mr. and Mrs. Percy Lucas, Belleville, R.R. 8. The bridegroom is the son of Mr. and Mrs. Herbert Wood, of Arden R.R. 1, Ontario. (Photo by McCormick's Studio, Belleville.)

First Novel by London Girl Creates Favorable Comment

By SYLVIA HACK
Canadian Press Staff Writer

LONDON (CP)—The latest of Britain's successful young authors is Maria Browne, a student-looking London girl who says she decided to write "for first novel, Whom the Gods Love, has created a favorable impression among British critics.

The Observer, a Sunday newspaper, says the story of a group of aristocratic young Romans in Nero's time is "mature and skilful." The Times calls it "spirited and amusing . . . Miss Browne assumes youth has not changed much through the ages."

Written in a modern idiom, the book portrays the parallel between the problems of ancient Roman and those of contempo-

LONG SHAPING UP

Interviewed at her home in Earl's Court, a London district with a large population of students and office workers, Miss Browne said the characters in the book had been shaping themselves in her mind for many

"So I had to write the book—it was the only way to find out their destiny," she said.

Now she is at work on a second book, two others are "on the stocks."

Miss Browne is an eloquent talker, with brown eyes and shoulder-length brown hair. She admits to having few friends her own age, saying she would prefer to be with people the age of her parents.

"I can carry on being a human being with them. With my own age group, I feel I have to conform."

GOING TO IRAN

She feels the characters in her novel are people who come to terms with death in their own way. "And they discover that you mustn't let the fear of death affect you in any way."

With the moment, Miss Browne is getting ready for a trip to Iran where she hopes to teach English and work in a mission.

This will be her third visit to a country which attracts her more than any other, apart from her native England.

She says she inherits her love for Iran from her grandfather who was a famous Persian scholar. The country has "one of the great languages and books and an extraordinarily rich literature."

Miss Browne says she doesn't regard herself as career woman.

"I always get angry when I'm asked about that.

"Ultimately, I should like to get married. A woman's business is to marry, have children and keep her husband happy, provided she finds her husband

Travelogue Enjoyed by Carmel WMS

The Carmel W.M.S. entertained Cannifton, Foxboro, Plainfield, Gilead, Bethany societies at the June meeting in the church.

Mrs. R. J. McCrea opened the meeting with quiet music.

Mrs. Patterson gave an interesting paper on "Time," and Mrs. George Moorman read the Scripture.

Mrs. A. Gowthorpe and Mrs. M. Robinson favored with a duet, "Did You Think to Pray Before You Left Your Room? This Morning" followed by a reading by Mrs. Patterson.

Mrs. S. Homan closed the worship service.

A welcome to the visiting societies was given by the president. A solo by Mrs. Brennan from Plainfield, was much enjoyed.

GUEST SPEAKER

Mrs. J. Patterson introduced the guest speaker, Mrs. C. Alston from Tweed. Mrs. Alston and her husband visited the Holy Land at Easter time this year. She showed pictures and gave a fine talk on the Holy Land, "they visited the Garden of Gethsemane on Easter Sunday."

While this picture was being shown the ladies sang "In the Garden."

Mrs. Alton stressed the need for Bibles in this country and also the great need for missionary work.

A vote of thanks was tendered Mrs. Alton by Miss M. Hicks for coming and for her interesting travelogue of the Holy Land.

Refreshments were served in the church hall.

Mrs. Douglas Brenton, Cannifton, thanked the Carmel ladies for the lovely evening.

Dinner Menus

by Mary Moore

FRIDAY

Steamed Salmon with Egg and Relish Sauce; Buttered Fine Noodles; Spinach; Tomato Salad Vinaigrette; Canteloupe Halves with Coconut Syrupy Bara (see Monday); Coffee.

Answer: The recipe for Marshmallow Lemons which follows is the one to which you are referring, I think. To make rose petals use a smaller amount to make them pale; or strawberry or cherry or raspberry jelly powder and form into petals shapes. Your wonderful knowledge of the Elaine Footwear Co. — but sure enough when we were in Kingston recently there it was — meaning manageable, practical. Thank you for adding this new very descriptive word to my vocabulary.

MARZIPAN LEMONS

Makes 100. One can (1 lb.) sweetened condensed milk, 3 packages lemon Jello reserve one box of this), 1 lb. unsweetened packaged coconut. Combine the sweetened condensed milk, 2 packages of lemon Jello and cocoanut. In large bowl, adding a few drops of yellow colouring. Mix well. Form into small balls and roll between palms to shape as little lemons. Pour the rind package lemon Jello into a plate and roll "lemons" in it to give them a pebbled coating. Let air dry overnight on wax paper.

Tip: Baking powder bread recipe: I have all call for nuts or fruits. You could use the recipe without bread below and leave out the nuts if desired.

NUT BREAD

4 tsp. baking powder, 2 cups sifted all-purpose or cake flour, ½ cup sugar, 1 teaspoon salt, 1 teaspoon baking powder, ¼ cup cold shortening, ½ cup chopped nuts, 1 egg, 1 egg yolk, 1 cup milk.

Sift flour, sugar, salt and baking powder together and cut in shortening with a pastry blender. Add nuts. Beat egg and egg yolk and add milk. Add to flour mixture and mix quickly, just enough to dampen all the flour. Pour into greased loaf pan and bake at 400 deg. Fahr. 40 minutes.

Variations: (1) Instead of nuts, add ½ to 1 cup of raisins, or nuts and raisins.

(2) Instead of 2 cups sifted all-purpose flour, use 1 cup all-purpose flour and 1 cup unsifted whole wheat flour.

(3) A popular combination is ½ cup each chopped nuts, chopped cooked prunes and chopped cooked apricots.

Measured against a child's life...

It costs next to nothing to own

FROST SUBURBAN FENCE

Galvanized, rust resisting. Specially produced for home fencing at reasonable cost.

ASK FOR FROST SUBURBAN FENCE AT

WALKER HARDWARE

CO. LTD.

"Quality at Fair Prices"

248-50 FRONT ST. DIAL WO 2-2588

ASHLEY FURS
Cold Storage

- Spoiling, Storage Vaults
- Mothproof Fireproof
- Dusty Theft
- Fully Insured

"You Pay No More"

234 Front St., 223 Coleman St.

Phone: WO 2-4275 WO 2-8423

VACATION'S FUN WITH MONEY!

For Vacation Cash, Fast, see your "lending neighbor"—

SEABOARD!

and set up your "LINE OF SUMMER CREDIT" TODAY!

GET $25. TO $3,000. Today

ON YOUR SIGNATURE AUTO OR FURNITURE

Phone WO 2-4501

For Immediate Action

203 FRONT ST.

SEABOARD FINANCE COMPANY

DANCE at The PIER

GOOD MANNERS

By Mrs. Beekman

TODAY'S COURTESY TIP: "WELL-GROOMED"

Are you proud of being well-groomed? You'll be doing all right if your thoughts and your manners are also well-groomed.

"DOUBLE" INVITATION. . . TO CEREMONY AND RECEPTION

Dear Mrs. Beekman:

It seems to me that I recall reading in your column some time ago that it is correct to include the invitation to the wedding reception on the same page with the invitation to the ceremony. I would like to plan to have the kind of invitation. If it is correct, If you tell "me" it is correct, will you also tell me the correct form for this "double" invitation? Thank you. — Dorothea

The form you mention is correct — to include in the invitation to the reception in the wording of the invitation to the ceremony, when all the guests are invited to both church ceremony and reception.

Then the "double invitation" reads:

Mr. and Mrs. Paul Blake request the honor of your presence at the marriage of their daughter Dorothea to Mr. Anthony Hill on Tuesday, the fourth of August at four o'clock Grace Church and afterwards at 123 Park Street Havea, New York

R.s.v.p.

ON PROPER DOUBLE-RING CEREMONY

Dear Mrs. Beekman:

We are to have a double-ring ceremony. I know the best man takes charge of the ring my bridegroom is to give me. Does he also take charge of the ring I am to give my bridegroom, or should my maid of honor do this? — Bridesmaid

Unfortunately, the best man does take charge of both rings. But unfortunately today it is the maid of honor (or matron of honor, who carries the ring the bride is to give the bridegroom.

PROBLEM ABOUT GIVING SHOWER IN SUMMERTIME

Dear Mrs. Beekman

My dearest girl friend is to be married the first part of September, and would like to give her a shower. Since most of the girls I would like to invite are "working girls" and everyone will take their vacations in August or the last two weeks in July, do you think it would be too early if I plan to give my shower the first week of July? — R. A.

A very wise plan you have, I think, and we at all too early to give your shower.

EARLY SCHOOL

A school of arts and handicrafts was established by Bishop Laval at Cap Tourmente, Que., in 1675.

THE FAMILY COUNCIL

EDITOR'S NOTE: *The Family Council consists of a judge, a psychiatrist, three clergymen, a newspaper editor, a woman's editor and two writers. Each article is a summary of an actual case history. The Council reports on problems that have been dealt with by responsible agencies and counsellors.*

Mrs. P. J. — He is forgetful and irresponsible.

Victor J. I can't help it — that's how I'm made.

* * *

Mrs. P. J. — What can parents do with a teenage boy who seems to have no more sense of responsibility than a baby?

Our son Victor is 15 and the middle child in a family of three. He has always been the forgetful and irresponsible one. I can leave all sorts of responsibilities to his older brother and younger sister, and know that they will do all that is expected of them, but Victor never, never comes through.

Lately he has taken to staying away from home long hours at her school. Usually he goes to some friend's house or wanders around town. He has never been in any trouble, although I've asked him again and again to tell me if he isn't coming home until late, I can't get him to do this one simple thing. Scolding or punishment don't seem to bother him at all.

* * *

Victor J. — My mother always tells me though I'm trying to spite her or just be sorry when I don't do what she wants. She'll never believe the plain truth. I've told it to her a million times. I just forget. I don't know why I'm this way, but I just am. Things seem to go in one ear and out the other.

Outside of being forgetful I don't see where I'm such a heel as my mother seems to think. I'm no genius at school, but I get along pretty well. One of my bridegroom said that if I paid more attention and wasn't so forgetful I could even be a candidate for one of the science medals they give every year at my school. Even my mother about that she bawled me out for being forgetful. I thought she'd be happy.

I want to stop being that way, but just can't help myself.

* * *

The Council: Forgetful is not just the absence of something. It is a positive element and Mrs. P. J. should be aware of that. It is a way of saying "no" without making immediate conflict. We all remember what we really want to remember.

EDITOR'S NOTE: *The Family Council consists of a judge, a psychiatrist, three clergymen, a newspaper editor, a woman's editor and two writers. Each article is a summary of an actual case history. The Council reports on problems that have been dealt with by responsible agencies and counsellors.*

This should not be interpreted as the signal for the P. J.'s to rise in righteous indignation against Victor. The "no" he issues is a cry from one side of his personality, in another aspect he would like to do as his parents wish and win their approval.

When a youngster consistently does wrong and insists it is against his own desire, he is suffering from some jevvily sharp conflicts within him and his parents should do what they can to find the real source of the trouble. Flighty symptoms is never as effective as fighting causes.

In Victor's case, the fact that he evades home responsibilities and takes a certain pride in his own accomplishments reveals that he feels oppressed by the demands made by parents but finds school a challenge he enjoys meeting. People need to be appreciated for work and duty when they see no purpose behind it, and believe that they get love or appreciation for it.

For one reason or another Victor feels out of the family life and the P. J.'s must use the positive approach to bring him back. They should show Victor that he is appreciated for what he is accomplishing at home, that he is depended upon to accomplish certain things and that his parents believe in his basic ability.

Club Activities

PILOT CLUB

The Pilot Club of Belleville held a meeting on June 16th at the home of Miss Margaret Kane, 93 Holloway Street.

COLLEGE LEADER

Eliza Ritchie, psychology professor, who died in Halifax in 1933, was the first woman governor of Dalhousie University in 1919.

½ PRICE

PAINT BY NUMBER SETS

PLASTIC MODEL CARS — AIRPLANES ETC.

DOUG'S HOBBY SHOP

DIAL WO 2-5474

193 FRONT ST.

GIFTS for a very special FATHER

UNDER $5.00

- Cuff Links 2.50
- Tie Bars 1.00
- Parker Jotter Ball Point 1.95
- Expansion Watch Bracelets 2.95
- Parker Desk Set 2.95
- Steak Knives set of 6 ..... 3.50
- Revolving Ashtray 4.95
- Set of 6 Beer Glasses 4.95
- Man's Jewel Case 2.95
- Zippo Lighter 3.95

OVER $5.00

- Remington Rollamatic Shaver 31.95
- Schick Shaver 19.95
- Binoculars 8x30 ..... 29.95
- Sheaffer Snorkel Pen 8.95
- Leather Travel Clock 5.95
- Timex Waterproof Watch 10.95
- Ronson Lighter 6.95
- Diamond Set Onyx Ring 17.95
- Parker Desk Set, 2 pens 12.50
- Speidel Watch Bracelet 9.95

YOUR FATHER'S DAY GIFT — BEAUTIFULLY

GIFT-WRAPPED FREE—

RONALD KEEL Jeweller

296 FRONT STREET AT VICTORIA AVENUE

Rylstone

RYLSTONE — Mr. and Mrs. Jack Spencer attended the wedding of her sister, Shirley Bateman, of Toronto, to Sammy McTwaine, Toronto, son of Mr. and Mrs. William McIlwaine, Ballymena, Ireland, on Thursday evening, June 11th. The quiet but pretty ceremony was performed at Sutherland's parsonage by the Rev. H. E. Beare, before only immediate relatives. Mr. and Mrs. Jack Spencer were their only attendants, and attended a wedding dinner at Long's Hotel in Stirling, following the ceremony.

Mr. and Mrs. Thomas W. McKeown, Agnes, Paul and Bill, attended the wedding of their niece, Leah Margaret Duncan, of Hamilton, to John Partman, of Texas, in Hamilton, on Saturday.

Born, to Mr. and Mrs. Harold Singley, in Campbellford Memorial Hospital on June 11th, a daughter.

Mrs. Lillian Haslett of Belleville visited her brother and his wife, Mr. and Mrs. Charles Stewart, and brother, Will, and family, during the past week.

Mr. and Mrs. Willie Bond and frinds, of Brantford, visited Mr. and Mrs. Thomas McKeown and family, recently.

Marilyn Stewart spent Sunday afternoon with Carol Heath.

Born, to Mr. and Mrs. Glen Anderson, in Campbellford Memorial Hospital, on Saturday, a daughter.

Mr. and Mrs. Wally Jackson of Oshawa spent the weekend with the latter's mother, Mrs. Alfred Fetherick. Mr. and Mrs. Ted Grills, Tony and Harry, of English Line also visited their parents, the Fetherick, on Sunday.

Callers at the home of Mr. and Mrs. Wilfrid Spencer on Sunday evening were: Mr. and Mrs. Dony Burgie and children, also Mr. and Mrs. Arthur Daust, all of Campbellford.

The Women's Association of Rylstone United Church will hold its June meeting at the home of the president, Mrs. Ray Stewart, on the afternoon of June 19th.

Mr. Fred Whitehead and his mother, Mrs. Adelaide Whitehead, both of Toronto, were Sunday visitors with Mr. and Mrs. M. Jones and family.

Mr. and Mrs. Doug Cranston of Odessa spent the weekend with his parents, Mr. and Mrs. Aaron Anderson.

Mr. and Mrs. Dick Morton and grandson, Reed; Mrs. Essie Reid and Mr. and Mrs. Cliff Anderson, Campbellford, visited their sister, Mrs. Etta Halliday, at Madoc, on Sunday afternoon. Mr. and Mrs. Anderson remained for supper with Mrs. Reid.

Mr. and Mrs. Harper Bateman, Springbrook, spent Sunday evening with their daughter and husband, Mr. and Mrs. Jack Spencer, Johnny and Douglas.

Donna Morton spent a few days recently with her brother, Jack, and family, at Pembroke.

Mr. and Mrs. Ellis Jones called on Mr. and Mrs. Percy Mumby at Springbrook, Saturday night.

Mr. and Mrs. Claude Kerr, of Stouffville, called on Mr. and Mrs. Thomas McKeown and family, on Monday.

Visitors at the home of Mr. and Mrs. Cecil Finch and boys on Sunday were his aunt and uncle, Mr. and Mrs. Archie Samuel, of Dundonald, and his mother, Mrs. Mabel Beggs, Campbellford.

Mr. and Mrs. Charles Stewart visited their daughter and husband, Mr. and Mrs. E. Miller, Wayne and Gary, in Trenton, on Sunday. Shirley Stewart, of Toronto, was also a visitor. Mrs. Lillian Haslett returned to Belleville with them.

Mr. and Mrs. Jack Spencer, Johnny and Dougie, called on their aunt and uncle, Mr. and Mrs. Ellis Jones, on Monday evening.

Mr. and Mrs. Johnnie Little, Cathy and Chris, of Toronto, called on his sister and husband, Mr. and Mrs. Bob Spencer, and family, Saturday evening.

Blanche Gibson, Campbellford, had Sunday supper with her sister and husband, Mr. and Mrs. Ralph Heath.

Miss Janet Tompkins, who accepted the position as teacher at the 9th line school for the coming term, spent a few days there with Mrs. Scott.

Scoharie

SCOHARIE — Mr. and Mrs. Lewis Peterson were Thursday visitors of their daughter, Mrs. Leo Johnston and family of Kingston.

Mrs. Harry Foster attended the Decoration Day service at Burr's church on Sunday afternoon and was a hostess at dinner of Mr. and Mrs. Ross Burr.

Mr. and Mrs. Ronald Hanna and Stanley were dinner guests on Sunday of Mr. Theodore Foster and Miss Norma Foster.

In the afternoon, accompanied by Miss Darlene Foster, all were visitors of Mr. and Mrs. Harry Foster of Tweed, and supper guests of Mr. and Mrs. Gordon Foster of Moira.

Mr. and Mrs. Tom Coghlan and family were weekend guests of relatives near Algonquin Park.

Cpl. Lindenfield has purchased the Grose farm and he and Mrs. Lindenfield and family will soon be moving in. All welcome them to the community.

Sunday School Lesson

Justice at Grass Roots

BY ROY L. SMITH

There has always been an intimate relationship between religion, and -the administration of justice. In those lands where an ethical faith has enjoyed the support of the people their rights have been safe in the courts. In those lands in which religion has been purely ritualistic, the people have suffered serious injustices.

This week's lesson is a study of a revival of religion among the Hebrews which expressed itself in the reorganization of the legal system of the nation, whereby the poor and the defenceless were at last given a measure of justice. And for that matter, any religious revival that does not produce an increased measure of justice is subject to some serious questioning.

JUSTICE AT TOP

The acid test of a legal system appears when a poor man falls into the toils of the law. The ability of a nation to insure justice as those at the bottom helpless is an identification of its maturity and stability.

At the same time it must be remembered that those at the top are as certainly entitled to justice as those at the bottom of the social scale. A man with a million deserves the same kind of justice as that meted out to the penniless.

It is at this point that our present-day legal system is subject to some serious question. Again and again it has happened that men of wealth have settled cases out of court, in order to avoid going into court, knowing full well that if their case were to be submitted to a jury it would go against them for no better reason than that they had the money to pay any damages that might be assessed against them.

If is for this reason that we require officers of the government, judges, and witnesses in the courts, to take an oath that they will tell the truth. That many have been perjure themselves in so doing is quite true, of course. But their sin in no way invalidates the principle that the whole system represents a civic responsibility toward God.

HEADS OF FAMILIES

It is highly significant that the Biblical record should say that the "heads of the families" of Judah were responsible, along with the judges, for the administration of justice. Where citizens attempt to bribe the courts, or otherwise misstery justice, the very fabric of orderly government is threatened. For justice is a national achievement, and not a personal convenience.

The neighborhood that winks at law violation will hardly complain if vicious forces take over and prostitute justice. A people who are willing to submit as necessary as judges traitors in the technicalities of the law. Fathers who boast at their dinner tables of having outwitted the law, or having bribed a traffic officer, can hardly complain if their teenage sons decide that law-breaking is clevierness, providing you can get by with it.

There is no more efficient crime in the land than home in which lawbreaking becomes a matter of boasting.

2nd Sliding

2ND SIDNEY — Mr. and Mrs. Ivan Taylor, Mr. and Mrs. Stephen, of Belleville, and Mr. Ernest Curtis spent Friday evening with Mr. and Mrs. Clayton Curtis.

Mrs. Clara McCormack, of Trenton, accompanied by Mr. and Mrs. Ross Johnson, were supper guests of Mr. and Mrs. Frank McCormack, on Sunday evening.

Mr. and Mrs. Perry Hamilton visited on Mr. and Mrs. Selbourne Westover in Belleville, and also visited with Mr. and Mrs. Fred Westover while there, on Sunday evening.

Mr. Arnold Meyers spent the past week with his friends, Mr. and Mrs. Eugene Bicknell, of Petrolia.

Mr. and Mrs. Wilbert Hart spent Sunday evening with her mother, Mrs. Grace Blackman, of Wellington.

Mr. and Mrs. Perry Hamilton were callers of an old neighbor recently, Mr. Bruce Hogle, of Belleville.

Mr. and Mrs. Frank East of Wellington, Mrs. Bill Blackman, and Miss Dorothy Morris, of Wellington, spent Saturday evening with Mr. and Mrs. Wilbert Hart and family.

Frankford

FRANKFORD — Mr. D. Acton was last week visited with Mrs. Gilbert Willshire in Belleville.

Mr. and Mrs. D. Gee and family of Kincardine visited Mr. and Mrs. Frank Cleveland on Sunday.

Mr. and Mrs. D. Acton were Sunday guests with Mr. and Mrs. Ron Patrick and family.

The Rev. and Mrs. G. Pierce spent last week with Mrs. Gilbert Willshire in Belleville.

Mr. and Mrs. D. Acton and family were Sunday visitors of Mr. and Mrs. Ron Ronnie, of Bancroft, are spending a few days in the village.

Wooler

WOOLER — Mr. and Mrs. Douglas Dorland, Larry and Stephen, spent a few days last week camping near Watertown, in the USA.

Mr. and Mrs. Charlie Badgley, Margery and Delbert, of Frankford, spent Sunday tea hour with Mr. and Mrs. G. R. Putnam.

Mr and Mrs. Harry Hubble, of Mimico, were weekend guests of Mrs S. Lowry.

Mr and Mrs. R. Brown and daughters, Marjorie and Jean, were weekend guests of her parents, Mr. and Mrs. Clifford Dun.

Miss Jane Gates of Mimico, spent the weekend with Mr. and Mrs. G. R. Putnam.

Mrs. Alex Hubble is in Trenton Hospital at time of writing. All hope she will soon be home again.

Mr and Mrs H. Haggerty and Mr. and Mrs. J. Putnam, spent Wednesday evening with friends in Belleville.

Mr and Mrs. Bill Jackson from Canada, spent the weekend with Mr. and Mrs. L. E. Bryant.

Mr and Mrs. Clifford Dunn are entertaining friends from Hamilton, Ontario.

Mrs. Leila McColl and friend of Toronto spent the weekend with her parents, Mr. and Mrs. H. McColl.

Mrs. W. A. Smith entertained a Mrs. Ina Cromley of Kingston, Minnesota, for a week.

Mrs. Harold Haggerty is a patient in Belleville hospital.

Members and delegates of the Northern Division were in attendance at the Eastern section of Cobourg Presbyterial held at Carmen United church on June 16, morning and afternoon meetings.

Mr and Mrs. Harry Hubble and Miss S. L. Terrill spent Saturday evening with Mr. and Mrs. Clifford Dunn.

Mr and Mrs. Clifford Rogers were at home from 2 to 5 p.m. on his day to meet many friends on the occasion of their 25th wedding anniversary. Their three daughters from Toronto, Peterborough and Ottawa, and one son were all present at the happy occasion.

Mr. and Mrs. M. Pike and Gary, of Belleville, spent Sunday with her mother, Mrs. D. McCoy.

MONEY TREE

LETHBRIDGE, Alta. (CP)— Pa Hill, digging around the roots of his golden cider bush, found $45 in silver. Police said it was probably part of the loot from a 1958 holdup, and Mr. Hill started looking for more money trees.

Etobicoke Will Be First to Get Pay TV

TORONTO (CP) — Famous Players Canadian Corp., Ltd., has announced that the first Canadian system of home pay-as-you-see television will be constructed in the western suburb of Etobicoke.

Starting with more than 70 miles of TV cable and a potential of 13,000 homes, the system will be readily expandable to serve an area of 2000 square Toronto homes, J. J. Fitzgibbons, president and managing director, told a press conference.

Programs including motion pictures, will be available on the pay-TV at varying prices. The installation cost would probably be $3. Education TV and events of local importance would be offered free as a public service.

Mr. Fitzgibbons said London, Ont., may be the second Canadian community to get pay-TV. His company was constructing a combination antenna there to make American channels available to London viewers. To be in operation by the fall, the new setup would be adaptable to pay-TV.

BAD WINTER KILL

SASKATOON (CP) — Prolonged cool weather this spring resulted in severe winter killing of winter wheat and barley in Ontario, the Canadian Seed Growers' Association was told Wednesday at its convention. Ontario would have enough seed for local use but little for export.

CENTRAL
—RADIO—
TAXI
Always at Your Service
DIAL WO
2-5353

Eldorado

ELDORADO' — Mr. — William Guy of Toronto is visiting his mother, Mrs. Weart for a few days.

Mr. Don Fox, of Toronto, spent the weekend with his father, Mr. James Fox.

Mr. Murray Foster of Petawawa spent the weekend with his parents, Mr. and Mrs. Dave Foster.

Miss Lamonia Post, of Frankford, also Mr. Wayne Post of Toronto, were weekend guests of their parents, Mr. and Mrs. Elgin Post.

Mr. and Mrs. Eugene Sandford of Toronto were weekend guests of Mr. and Mrs. Stanley Sandford.

Mr. and Mrs. Harry Colins and family visited friends at Campbellford on Sunday.

Mr. and Mrs. Harold Pierden of Madoc were Sunday evening guests of Mr. and Mrs. C. D. McCann.

THE BAY OF QUINTE
AGRICULTURAL MUTUAL
INSURANCE COMPANY

A MUTUAL COMPANY
OWNED AND OPERATED
BY THE POLICYHOLDERS

INSURES FARM BUILDINGS
AND THEIR CONTENTS INCLUDING
LIVESTOCK AND FARM EQUIPMENT
AGAINST DAMAGE.
Including:
● BY FIRE ● LIGHTNING ● WINDSTORM
Represented by:
C. W. BURR & SON
GENERAL INSURANCE
Agents for:
FIRE — WINDSTORM — MULTI-PERILS — AUTOMOBILE
LIABILITY — THEFT — PERSONAL ACCIDENT — GLASS
BONDING — OTHER INSURANCES.
Insure With Burr
(City and Country)
Office
2104 Front Street
Belleville, Ontario
Phones
Office WO 2-2471
Douglas Burr resid. WO 8-8185

61 PLASTIC BAG DEATHS

NEW YORK (AP)—Makers of plastic materials, in co-operation with others, have launched a country wide advertising campaign to warn of the dangers of improper use of one of plastic bags. The move followed disclosure that 61 deaths in the United States so far this year could be attributed to plastic bag asphyxiation.

WE Clean It!
● CHESTERFIELDS
● PADDED FURNITURE
● RUGS
SHAMPOOED
IN YOUR HOME
ROSSMORE
UPHOLSTERY
WO 2-2177

LOOK!
Prices
Slashed!
YES
WE ARE CLEANING
OUR
USED
CAR
STOCK
COME IN & MAKE
US AN OFFER!

'58 CHEVROLET
Sedan, finished in Sierra Gold, reduced $200 to just
$2295.

'57 CHEVROLET
Deluxe sedan, finished in green, one owner and clean, reduced $200.
$1895.

'57 PLYMOUTH
2-door sedan, finished in ivory, a good clean car, reduced $300, to clear
$1595.

'56 CHEVROLET
2-door sedan, finished in blue complete with radio, reduced $100. to just
$1595.

'56 Oldsmobile 88
Sedan, finished in black and ivory, one owner and very clean. Reduced $200 to just
$1895.

'53 PLYMOUTH
Sedan, one owner car, finished in blue and ivory, only 36,000 miles. Reduced to save $100.
$1595.

'54 CHEVROLET
Bel-Air Sedan, a real good car completely reconditioned, priced to save $100.
$995.

'54 Oldsmobile 88
Sedan, hydramatic transmission, finished in turquoise, very good car, priced to save $200
$1095.

'53 PONTIAC
Deluxe sedan, power glide transmission, newly painted, reduced to save $100.
$795.

'53 BUICK
2-door hardtop, dynaflow transmission. Save $200.
$795.

OPEN EVENINGS
G.M.A.C. FINANCING
SEE
CLARENCE WOODS
ED. SALISBURY
JERRY JOHNSON
STIRLING
MOTOR SALES
General Motors Dealer
D. R. WILLIAMS, Prop.
Phone 352 Stirling

THIS IS NATIONAL
WATER SAFETY
WEEK
HOW TO Play Safe NEAR THE WATER
11 WATER SAFETY RULES FOR PARENTS
. . . LEARN THEM . . . FOLLOW THEM

1. Watch your children whenever they are near the water . . . and prevent a dreadful tragedy.
2. If children are poor swimmers or non swimmers, they must wear life jackets. You know —young children move quickly . . . watch them carefully.
3. Watch children playing with plastic toys. They're not to be used on the beach — HAZARDOUS in the water. The slightest breese will carry them out of reach into deep water.
4. Don't use inner tubes, water wings, etc., if you can't swim. The false confidence they build may cost your life.
5. Even after small children learn to swim VIGILANT SUPERVISION must be continued
6. Do not permit swimming in unknown waters. Have a responsible adult check a new area for drop-offs, currents; water purity — and for safe firm bottoms.
7. Do not swim alone under any circumstances. Child and adult alike may panic when no help is near.
8. Don't swim in the dark . . . It's dangerous.
9. Know and teach "reaching assists" . . . how to help a swimmer in difficulty by lying flat and extending an arm, a pole or paddle, or towel or clothing . . . how to throw a line or a ring buoy—KNOWLTDGE SAVES LIVES!
10. Prevent boat accidents. If you can't swim wear a life jacket — or stay on shore.
11. Don't overload a boat . . . it's dangerous and stupid. If boat does capsize — HANG ON! Wait for help to come to you.

THIS ADVERTISEMENT IS SPONSORED BY THE FOLLOWING PUBLIC SPIRITED CONCERNS

BOOTH MARINA
Everything for Water Safety
33 Front St. S. Dial WO 8-8484

JACK GOYER MARINE
68 S. Front St. Dial WO 8-6823

THE SPORTS CENTRE
17 Campbell St. Dial WO 8-5507

ROSS STORES CO. LTD.
258 Front St. Dial WO 2-5339

UPTOWN TIRE & BATTERY SERVICE
301 PINNACLE STREET DIAL WO 2-2608

The uniform Sunday School lesson for today is Johoshaphat, Wise King of Judah.—2 Chronicles 17; 19 and 20.

This miscarriage of justice appears conspicuously in the cases of those who find themselves sued for some injury suffered in a traffic accident for it is assumed that "the insurance company is rich; it can pay." No one seems to think that the only way the insurance company can pay is by collecting premiums from the insured. When the insurance company is "soaked," it is always the insured who pay the costs.

RESPONSIBLE TO GOD

In a court which operates under a totalitarian system the judge and the jury are responsible primarily to the state. In a democratic land the courts are responsible to the higher authority of God. This is the essential difference between totalitarian and a democratic legal system. Whenever the courts become subject to the party in power the rights of the people have been struck a body blow.

The lesson of this week is a recital of the reforms put into effect by a king of Judah who was determined that the laws of the land should be administered in behalf of the rights of all the people. In endeavoring to bring this to pass he undertook to make the courts responsible to the God of the nation, rather than to the ruling house.

PHONE
FOR
CASH
Get the cash you want—quickly and confidentially —from Citizens Finance—on a plan to fit your budget. Phone Citizens now . . . drop by later and pick up the cash.
Life insured loans available if desired.
CITIZENS FINANCE
210A Front (over Ireland's) Belleville, WO 8-6756
Open Friday till 8 p.m., Saturday till 12 noon

Acoustical Tiles Effective In Reducing Noises in Home

One of the best ways to improve the home is to make it quiet and restful. Acoustical materials, which can be installed in any room, afford an effective means of reducing noises.

Place on the ceiling toward which most noise is reflected, these materials which are soft, porous tiles (in home sizes, usually 12"x12") can absorb up to 85 percent of the noise that strikes them. A room treated with acoustical materials will thus have a noticeably quieter atmosphere.

A bonus value, in keeping with home improvement and modernization trends, is the attractive effect an acoustical ceiling will have on the appearance of a room. The tiles are available in about 20 different surface designs. Some have colored plastic surfaces, others look like veined marble or stone and still others seem to change patterns when lighting angles in a room are altered.

The installation of an acoustical ceiling constitutes a minor remodelling job. Anyone a little handy with tools can make it a do-it-yourself project or an acoustical contractor can do the job in a day or two. The main methods involve cementing directly to the ceiling surface and nailing or stapling to wood furrings. Explicit instructions are provided by acoustical materials makers.

The use of draperies, soft, cushion furniture and resilient floor materials will also help absorb noise. Placing pads or coaster under chair and table legs will eliminate scraping noises, and mounting refrigerators, washers and other such appliances on rubber or cork pads will absorb the noise caused by machine vibrations. Weather resilient material on doors will prevent slamming.

As for dealing with noise emanating from outside the home, it is advisable to weather strip doors and windows and to use double glass windows where possible reduction of street noise is a by-product of air conditioning which requires closed doors and windows during the warm weather months when outdoor noises are usually most noticeable.

The planting of bushes and the building of fences around the home will aid in absorbing or deflecting noise before it reaches doors.

Most of the suggestions can be undertaken with little trouble and expense. If as many as possible are followed, there should be a notable reduction of noise in the home. It should be remembered that the lowering of the general noise level just a few decibles will result in an environment substantially more comfortable.

TO STORE TAPE

Don't discard that old cellulose tape dispenser. It's just as handy to store and dispense your electrician's tape.

Now You Can Spray Paint Without Gun

A shortcut for a small paint job is offered by the new enamels in aerosol cans for spray painting. These cans, charged with freon gas, spray any object with paint as effectively as expensive equipment with a motor driven compressor.

Of course, each can contains only a comparatively small amount of paint—8 to 12 ounces, depending on size. So it would take a lot of cans to spray paint a house. But for refinishing a radiator, touching up chipped enamel on a refrigerator or kitchen cabinet, or giving a small piece of furniture a smooth finish like an automobile body, several cans of spray paint are big time savers.

There is no cleaning of brushes or rollers when all you do is press a button on top of a can and let the paint spray. You can get 13 colors, including gold and aluminum, plus a clear colorless lacquer. All of these dry within a few minutes. They can be used on wood, metal, leather or paper.

Various decorative possibilities have been opened up by this invention.

AVOID KINKING

Cover the cords of power tools with the spiral wrapping sold for telephone cords. This will prevent snarls and kinking.

Why Air Filters Must Be Clean

Dust clogged air filters tend to impede the flow of air through heating of air conditioning units. This makes such units operate at higher temperatures than their normal settings. This in turn boosts operating costs and cuts comfort performance.

There are two general types of filter units. One made of oiled glass fibres compares in cost with a carton of cigarets and is thrown away and replaced. Another, made of oiled metal fittings can be cleaned re-oiled and used indefinitely.

Does It Like Canada

No one will deny that we have a distinct climate in Canada. In fact, we have several climates. For that reason the flower and vegetable seeds we sow and the nursery stock we plant must be especially selected for Canada. Something that may give wonderful results in England or Virginia or the South Seas could be a terrible flop here. When one selects seeds from a Canadian seed catalogue, one can be sure that that seed is suited to Canada, that, in most cases, it has been field tested under actual Canadian conditions.

For the FINEST BUILDING SUPPLIES at a FAIR PRICE look for this sign of quality

LDA LUMBER DEALERS ALLIANCE

LDA Dealers in your town:

E. D. MOTT & SONS LTD.
219 Front St., Belleville, Ont.

THE HOUSTON CO. LTD.
75 St. Paul St., Belleville, Ont.

WELLS BROS.
Marmora, Ontario

STIRLING LUMBER CO.
Stirling, Ontario

SAWYER-STOLL LUMBER CO.
Kildare, Ontario.

Nicholson weather WINDOWS

FOR A MORE COMFORTABLE HOME...

Save up to 12% of your heating costs.

All-year 'round comfort . . . in any room.

Meet the demands of modern home living.

Open or close . . . with fingertip pressure.

Nicholson Weatherproof Windows, with the permanent built-in weatherstripping, are your answer to the problem of higher heating costs. All 'round metal weatherstripping seals out drafts and cold. Precision manufacture insures a snug-fitting, easy operating window that will not vibrate. Call around today and we'll give you the whole story on Nicholson Weatherproof Windows . . . no obligation of course.

HOUSTON'S
75 ST. PAUL ST. WO 8-6428

for your home... LUMBER BUILDING MATERIALS
Plywood — Paints — Hardware
95 COLLEGE ST. W.
WO 8-5716

Quinte ROOFING LTD.
We Carry All Roofing MATERIALS
ROOFING REPAIRS
Eavestroughing — Awnings
FREE ESTIMATES

Whether You're
BUILDING or REMODELLING
Do-It-Yourself & Save Money!
WITH HIGH QUALITY
BEAVER POWER TOOLS
Power tools soon pay for themselves in time and money saved. The Beaver Power Tools line includes:
BENCH SAWS JOINTERS
JIG SAWS DRILL PRESSES
BAND SAWS
On Display at
SEYMOUR HARDWARE
363 FRONT ST. DIAL WO 2-4145

CHOOSE THE Nicholson WINDOW
NICHOLSON WINDOWS
bring airy brightness into the home!

These SOLAR windows add so much to the inviting charm of this home . . . providing clean, crisp, vertical lines and ventilation through screened Slide-By windows at bottom.

The PLEXGLASS can be arranged in many ways. This floor to ceiling installation floods the room with light. Any or all of the units can be opened for ventilation.

This picture window captures the view and brings it right into the room. On either side, hinged Casements provide ample ventilation. Many types of Nicholson Picture Windows available.

The finest materials fashioned with skill. Of course, nothing can take the place of wood . . . whether you finish it naturally, or paint it to harmonize with the home. And from the practical point-of-view, wood windows give far better insulation than metal —keeps your home warmer in winter—cooler in summer.
Storm and screen units are available to insure winter protection and summer freshness.
There's no delay when you order Nicholson Windows. See your nearby lumber dealer.

A. R. NICHOLSON AND SONS LIMITED, Burlington, Ontario
Please send color literature on the following Nicholson windows:
Slide-By ☐ Solar ☐ Fixed Light ☐ Twin Light ☐
Weatherproof ☐ Casement ☐ Tall Slide ☐ Picture ☐
Collar ☐ Entry Vent Combination ☐
Send name of your nearest builder or dealer ☐
Name
Address
City Prov.

E. D. MOTT & SONS Ltd.
LUMBER AND BUILDERS SUPPLIES
DIAL WO. 2-2584
RIGHT ROAD
COUNTY HOME

PHONE 333
STIRLING LUMBER CO.
"For Your Best Buy in a Building Supply"
D. W. Rodgers, Prop.

Crushed Stone
FOR
PARKING LOTS — DRIVEWAYS
- SOFT FILL
- GRAVEL FILL
- CRUSHED GRAVEL
- MORTAR SAND
- WASHED, GRAVEL, STONE
- BULLDOZING — GRADING
- BACK FILLING
- TRUCKING — LOADING

MORRISON BROS.
(BELLEVILLE) LTD. — PHONE WO 8-7606

DOING SOME CONCRETE THINKING?
Use Ready-Mixed CONCRETE
DELIVERED READY TO USE!
Save on building and improvement costs with our ready-mix concrete on the job!
H. J. McFARLAND
READY-MIX CONCRETE PRODUCTS
DIAL WO 2-2075

NOW at your MARTIN-SENOUR dealer
exterior paints
custom-made
for your home
MARTIN SENOUR Paints

Sparkling weatherproof Colors for Wooden Exteriors
Martin-Senour's 100% Pure House Paint is made for Canada's climate . . . made to seal color in . . . seal weather out! A host of exciting colors to choose from.
MARTIN SENOUR 100% PURE Exterior House Paint

One coat Whiteness for Clapboard Homes
Yes, one coat does it when you repaint with SOLO-COAT . . . yet you get two-coat protection!
MARTIN SENOUR Solocoat white 100% PURE HOUSE PAINT

Palette range of Colors
FOR STUCCO, CONCRETE AND MASONRY HOMES
Scientifically formulated for Exterior Masonry Surfaces, KEM-KRETE comes ready-to-use . . . flows on freely under brush or roller and covers solidly in one coat.
for exterior use Kem-Krete

SEE AN EXPERT—SEE YOUR MARTIN-SENOUR DEALER

EARLE DARRAH
PAINT AND WALLPAPER
30 BRIDGE STREET EAST
DIAL WO 8-6078

Quinte ROOFING LTD.
95 COLLEGE ST. W. DIAL WO 8-5716

THE TORONTO-DOMINION BANK OFFICIALLY OPENS NEW BUILDING

First Bank Opened in 1882

It was in 1882 that the Dominion Bank first opened its doors to Belleville residents with one of the first branch offices to be established by that banking firm in Ontario, outside of its Toronto office. For about 60 years they served this city from offices on the north-west corner of Front and Bridge Streets. Tomorrow a new building will be opened for Toronto-Dominion Bank customers on this same location.

During the construction of the new building, which started in October of last year — following the demolition of the old structure, which started on June 9th of 1958, the bank served its clients from temporary offices at 305 Front Street.

The new building was designed by A. Bruce Sherington, staff architect for the Toronto-Dominion Bank. The firm handles its own construction projects utilizing its own designers and superintendents, local firms for sub-contracting work, and local labor. Walter McCrindle, a superintendent in the Bank Premises Department from the bank's head office in Toronto, has been supervising proceedings since June 9th of last year.

The building, whose modern and unusual but simply conceived exterior which will give a fresh look to the Four Corners, accommodates two floors, a mezzanine and no basement. The ground floor is used entirely for banking purposes. The manager's office, the main vault, night depository, coupon booths and desks are located here. The mezzanine accommodates staff washrooms, a machine room, a stationery vault and the air conditioning unit, for the first two levels. The top floor accommodates several rented offices, tenants, washrooms, lunch room, another air conditioning unit, and the furnace for the entire building.

The buildings' windows are all sealed due to the air conditioning and the degree of soundproofing from vehicular traffic outside is quite remarkable.

About the only difficulty involved in the construction of the new building was that the walls of the old offices which bordered neighboring buildings had to be left standing for fear of the adjacent walls collapsing.

The vault, which utilizes a seven-ton stainless steel door, had to be relocated from its original position because of the possibility of unpredictable river activity.

THE NEW
TORONTO-DOMINION
BANK
at
THE 4 CORNERS
BELLEVILLE
is a
Beautiful
Building
and
We
Were Glad
To Supply The
● SAND
● GRAVEL
and
● FILL
Needed For Its
Construction
"MEL"
BARRIAGE
"Landscape Contractor"
Bulldozing and Grading
2 MAPLE DRIVE
BELLEVILLE
DIAL WO 2-2189

ARNOTT & BATEMAN
BARRISTERS — SOLICITORS
NOTARIES
NEW ADDRESS
NEW TORONTO-DOMINION
BANK BUILDING
SECOND FLOOR
CORNER OF
FRONT AND BRIDGE STS., BELLEVILLE

Congratulations . . .
ON THE OPENING OF THE NEW
TORONTO-DOMINION
BANK
COMPLETE PLUMBING AND HEATING INSTALLATION
BY
ACME PLUMBING AND HEATING
12 VICTORIA AVE. BELLEVILLE DIAL WO 8-6401

Congratulations . . .
TO THE
Toronto-Dominion
Bank
We Were Pleased to Have
Been Selected to do the
PAINTING AND DECORATING
of this new bank building.
WALTER F. MacCORMACK
171 Dundas West WO 2-3175

Congratulations . . .
TO
THE TORONTO-DOMINION BANK
ON THEIR GRAND NEW BUILDING
●
We were proud to have supplied
THE STEEL ROOF DECK
THE ROOFING AND ROOF
SHEET METAL
in this building.
E. P. CARR
PHONE 2188 99 JOHN ST., STIRLING, ONT.

Our Heartiest
Congratulations To . . .
THE TORONTO-DOMINION BANK
On Their
NEW BELLEVILLE BUILDING
●
We were pleased to have supplied the
COUNTER FITTINGS
FOR THIS NEW BANK
●
JAS. F. GILLANDERS
CO. LIMITED
131 FRONT ST. EAST TORONTO, ONT.

THE BANK Opens a Modern New Building
at Front & Bridge Sts., Belleville
Open House—Saturday, June 20th, from 2:30—4:30 p.m.
The new Toronto-Dominion building at Front & Bridge Sts. is open for a preview inspection on June 20th. Between 2:30 and 4:30 p.m. on Saturday you have a special invitation to come and meet the staff and see the attractive, modern, air-conditioned premises. The office opens officially for business on Monday morning June 22nd. Everything has been done to make your visits to The Bank as pleasant as possible. You'll find the same friendly people who have served you so well in the past in brand new surroundings and they are looking forward to seeing you. Plan now to enjoy the friendly, personal attention of the Toronto-Dominion Bank all year round . . . and be sure to enjoy Open House with us on June 20th. Light refreshments will be served.

OUR PRINCIPAL SERVICES
Savings Accounts
Night Depository
Letters of Credit
Current Accounts
Money Transfers
Safekeeping
Joint Accounts
Bank-by-Mail
Traveller's Cheques
Foreign Exchange
Securities Bought and Sold

The Manager
Mr. A. J. Wolfenden, has more than 29 years of banking experience . . . experience that will help you with all your banking needs.

THE TORONTO-DOMINION BANK
THE BANK THAT LOOKS AHEAD

We Are Pleased . . .
To have been selected as the
Electrical Contractor
for the
Modern, New
Toronto-Dominion
Bank
ELECTRIC MOTOR
SALES & SERVICE
(BELLEVILLE) LTD.
— WIRING DIVISION —
57 CANNIFTON RD. DIAL WO 2-3425

CONGRATULATIONS
TO THE
Toronto-Dominion
Bank
On The Opening of Their
New Bank Building
We are pleased to have supplied
BUILDING MATERIALS
for this fine new building.
BEAVER LUMBER
COMPANY LIMITED
101 Church St. Belleville WO 2-4595

Congratulations . . .
Toronto-Dominion
Bank
We were pleased to supply
● Structural Steel Erection
● Steel Stairs & Railings
● Miscellaneous Metals
WM. FINKLE MACHINE CO.
68 DUNDAS ST. W. DIAL WO 2-5351

Second Section

The Ontario Intelligencer

Pages 11 to 20

BELLEVILLE, ONTARIO, FRIDAY, JUNE 19, 1959

600 Michigan Families Making Plans to Settle In New State This Year

Japan Suspends Canadian Sales Of Textiles

OTTAWA (CP) — Japan has agreed to a temporary suspension of its Canadian sales of a wide range of finished, low-cost textiles.

This announcement by the Japanese embassy here Wednesday followed C a a dian complaints that an abnormal and increasing flow of low-cost Japanese goods to this country is harming the domestic industry.

An official in Finance Minister Fleming's department commented that the move had been anticipated because the Japanese have said they do not want to impair their trade relations with Canada.

About two weeks ago Mr. Fleming made strong representations to Japanese ambassador Toru Hagiwara, asking that the Japanese voluntary quota system be extended to cover the suspension of finished textile exports, pending results of the quota system more effective.

U.S. ACTS SIMILARLY

Similar action was taken recently to reduce Japanese exports to the United States. Japan operates a quota system for its exporters to prevent them from flooding foreign markets with low-cost goods.

A finance department official said that textile industry in Canada assures that no new export licences will be issued to Japan. However, the department did not know the quantity of goods which would come under the new undertakings issued before the suspension came into effect.

It is understood the goods affected by the suspension included trousers, sport shirts, coats and slacks of spun rayon, knitted outer clothing of spun rayon, skirts, knitted underwear and other undergarments.

In a brief May 26 to Finance Minister Diefenbaker, the Textile Workers Union of America (CLC) sought import quotas to protect the Canadian industry from a rising flood of foreign goods, chiefly Japanese. Imports of knitwear appeared to be headed for a record of from $1,200,000 worth in 1958 to $3,000,000 in 1959, the union said.

The Canadian knitting industry also asked for increased protection against low-cost Asian goods.

CELEBRATION BEGINS

QUEBEC (CP)—The city Tuesday night opened its celebrations of the feast day of St. Jean Baptiste—John the Baptist — eight days early. The celebrations were started to coincide with the 350th anniversary of the arrival here of Mary de la Peltrie and Montmorency Laval, who established the Roman Catholic hierarchy in Canada.

'Pork-Barrel' Politics' Charge Made Against Justice Minister

OTTAWA (CP)—Erhart Regier (CCF — Burnaby - Coquitlam) Thursday accused Justice Minister Fulton of "pork-barrel politics" in taking off a government-approved list the name of Irving Freeman, St. Catharines lawyer.

Mr. Fulton replied, during a Commons discussion of the matter, that Mr. Regier's conclusions were "quite in error" and that the charges against Mr. Freeman was based only on the lawyer's ability and his other business interests.

Mr. Regier read from a thick sheaf of correspondence between Mr. Freeman and the Justice department, Central Mortgage and Housing Corporation, the prime minister's office and John Smith (PC—Lincoln).

The correspondence showed that in May, 1957, Mr. Freeman was put on a list of lawyers approved by the government as eligible to do business for the CMHC.

Then the fall of that year, after Progressive Conservatives took over the government from the Liberals, Mr. Freeman found his name no longer on the list.

The correspondence showed that he conducted a concerted—but unavailing—campaign to have his name restored, finally ending with what Mr. Fulton described as a "threat" to make public through newspapers and opposition MPs all the correspondence involved, unless his name was restored to the list.

Mr. Regier argued that Mr. Freeman lost his listing because he did not support Mr. Smith in the last federal elections.

Mr. Fulton said that, since the government hasn't enough work to keep every lawyer in practice, it must select lawyer in Canada, it must select those eligible. One qualification especially is for lawyers who might do work for CMHC, was that they should have no conflicting interests among their clients. But it had been found that Mr. Freeman had clients who were doing business with CMHC at the same time he was endeavoring to do work for CMHC.

TOPIC RAISED AGAIN

Mr. Regier and Mr. Fulton sparred over the question again Thursday when Mr. Regier, in the CCF MP saying he has seen a number of correspondence from Ottawa lawyers complaining of being removed from the eligible list because they were civil servatives or members of firms that had contributed to that party.

He said Mr. Fulton should follow the lead of Works Minister Green and declare there was no political discrimination in his department.

Norman L. Spencer (PC—Essex West) asked whether Mr. Regier would recognged for government that made political attack. Mr. Regier wasn't a fit person to represent his constituents.

Mr. Regier replied that many lawyers who advocated his defeat were working men and ill to help his party for any government. He would like to see in power a government that would be entirely impartial.

Seafarers' Union Thrown Out of Labor Congress

OTTAWA (CP)—The Seafarers' International Union has been thrown out of the Canadian Labor Congress.

For persistently tossing its Canadian affairs into other CLC affiliates in defiance of Congress constitution, the SIU finally was dropped overboard by the congress' executive committee Thursday.

Its suspension from the 1,000,000-member main central body of Canadian labor will hold good until at least next spring. Then, the seafarers may appeal to the biennial convention of the congress.

Executive committee members, who have been snubbed publicly on occasion by Canadian director Hal C. Banks of the SIU, fisily by Banks of the SIU, fisily that he and his 12,000-member union were out of the congress, after having been on the carpet at a closed session.

SEND LETTER

In a letter to Banks made public after the meeting, CLC President Claude Jodoin said that:

"In view of the position taken by you before the executive committee today, in which you emphatically stated your refusal to comply with the decision of the executive council, the SIU stands suspended from affiliation with the Canadian Labor Congress."

The decision of the 22-member CLC executive council was that the Banks union quit raiding the small—about 1,200 members—Na-tional Association of Marine Engineers.

The SIU has grabbed off several hundred of its members in the last couple of years, in defiance of a no-raiding clause in the congress constitution and various formal and informal warnings from the CLC leadership.

CAN'T BE REACHED

Banks could not be reached by phone for comment Thursday night.

The decision will give him a free hand in his fight to drive with both the engineers' union and the Canadian Brotherhood of Railway, Transport and General Workers, another CLC affiliate. But it will not be CLC warfare, at least for some time.

The SIU-engineers dispute is a complex scrap between the brotherhood and the seafarers for control of the Great Lakes. The brotherhood says it is the only bona fide member of her family who knew him personally.

Mrs. Galsford attended the opening of the Manitoba legislature last week and appeared on Front Page Challenge—a television program from Toronto—May 31.

Mrs. Galsford lived with her son Hugh, her daughter-in-law and two grandchildren—another son, Lionel, lives at Selkirk, Man.

BORN IN KINGSTON

Born in Kingston, she attended a finishing school in England and came to Winnipeg in 1885. Her father, Sir Hugh John Macdonald, was elected law here.

Mrs. Galsford is in mid uprising as a captain. In 1891, he was elected to the legislature as a Conservative member for Winnipeg and nine years later led the Conservatives to victory. He was premier for nine months.

Mrs. Galsford was honorary president of a hostel named after her father and was a member of the Conservative women's group.

Four years ago, while speaking as a guest at a Conservative second-century banquet, she told a story she remembered her grandfather arriving wounded home one night.

"He put his hand on my head and said: "never mind, pet, you'll be a good cause. I love Canada."

She said Sir John was "a tall lady, and he had a terrible temper; but he was also so kind and considerate."

Treasurer Pleads Guilty to Theft In Thorold

THOROLD (CP) — Thorold Secretary-Treasurer James J. Cartmell pleaded guilty Thursday to a charge of stealing in excess of $10 from the Welland County town. He was remanded in custody until June 25.

Assistant Crown Attorney Don Scott said an audit of the town's books showed $2,309.99 missing between May 1 and Dec. 9, 1955. He added that the investigation was not yet complete.

The treasurer is accused of taking money over a period of years by switching cheques and accounts. It was not discovered until auditors did an audit of the books for the years 1952-58.

BRITISH ROADS

Total mileage of public roads in Great Britain is 190,000, of which 162,000 are in England and Wales.

A WOMAN'S TOUCH — A smiling Queen Elizabeth straightens the collar of her coat shortly after leaving her plane on landing at Torbay airport near St. John's, Nfld. She was chatting with Premier Joseph R. Smallwood of Newfoundland and Mrs. Croke of the St. John's Evening Telegram snapped this picture. (CP Wirephoto).

Granddaughter Of Canada's First Premier Dies

WINNIPEG (CP) — Mrs. Isabella Mary Galsford, 83, granddaughter of Sir John A. Macdonald, Canada's first prime minister, died here Thursday.

She was 14 when Sir John A. died in 1891 and was the last member of her family who knew him personally.

The engineers are in the battle, but mainly as spectators, while the brotherhood — largest affiliate of the CLC — and seafarers fight it out.

The engineers are charging the SIU with illegally stealing members by hitting shipping companies with threats of strikes, by intimidating up the ships unless the companies have engineers signed contracts with the SIU. The seafarers can do this through its conciliation members.

Meanwhile, the brotherhood is about to take over the engineers' bargaining rights, he informants. A majority of the engineers has been tricked by the legislation to confuse matters further, the SIU claims that so many engineers have switched to the new engineers' association that union for the licensed (officer) division of the SIU that the vote is meaningless.

C.P.R. System Divided Into Four Districts

MONTREAL (CP) — Mo,R. Crump, president of the Canadian Pacific Railway, said Thursday general managers have been named to take charge of four regional districts in a new coast-to-coast administration setup.

He said the CPR's present eight Canadian districts are to be reorganized as four districts beginning July 1.

The four regions are: Atlantic, with headquarters at Montreal, eastern, Toronto; prairie, Winnipeg, and Pacific, Vancouver.

R. M. Gossage is to manage the new eastern region, which includes operations at Smiths Falls, Trenton, Bruce, London and Toronto. Other managers will supervise divisions and the Canadian Pacific electric lines and Great Lakes Steamships. The region is wholly within Ontario.

C. E. Mayne heads the prairie region, which includes terminals at Fort William, Kenora, Winnipeg, Brandon, Man., Portage, and the divisions of Regina, Saskatoon and Moose Jaw, Sask.

FELLS FROM CHAIR

BERKELEY, Calif. (AP)—Sol E. Handler, 60, is suing his daughter and son-in-law for $25,000 because he fell out of a wheelchair while babysitting at their home. The suit alleges he suffered a leg injury that aggravated a heart condition when he fell from a defective chair.

U.S. Reviews Plans to Build High Speed Jet

WASHINGTON (AP)—U.S. military chiefs and scientists are taking a "hard look" at the question of whether to build the long-range, high-speed F-108 interceptor plane, Defence Secretary Neil McElroy said Thursday.

Involved in the decision, McElroy told a press conference, is the "very serious question" of whether to go beyond the manned interceptor planes now on the drawing boards before beginning to rely on missiles for defence.

He said that even for a relatively small number of squadrons, the outlay would be somewhere between $3,000,000,000 and $8,000,000,000 for the F-108.

He was asked about the B-70 long - range supersonic bomber project. Those planes will have a price tag of $5,000,000,000 to $10,000,000,000, McElroy replied.

MINOR DIFFERENCES

Asked if there was a majority vote by the joint chiefs of staff for a master plan that would include use of both the air force long-range Bomarc anti-aircraft missile and the shorter - range Army-Hercules weapon, McElroy said only "We did not have complete unanimity, but in my view the differences were minor."

In another phase of air defence, McElroy said the joint chiefs should have a decision within the next couple of weeks on a request by Gen. Earl Partridge, chief of the North American Air Defence Command, for additional authority.

The master plan will mean that two of the previously planned 14 launching sites for the air force Bomarc missile will be dropped, McElroy said, but he declined to say which ones.

Liberal Motion Ruled Out by Deputy Speaker

OTTAWA (CP) — Liberals Thursday sought to kill a section of the government's unemployment insurance legislation that will boost employer and employee contributions to the unemployment insurance fund by an average 30 per cent.

Charging that "the man with the dinner-pail is being made to pay for the fiscal mistakes of the government," W. J. McMillan (L—Wellland) attempted to have the section deleted and leave current rates of contribution in effect.

Ruled out of order by Deputy Speaker Pierre Sevigny, Mr. McMillan and his colleagues later attempted to kill the clause on a standing vote in committee but the government won by a vote of 41 votes to 23 by Liberals and the CCF. Attendance in the 265-seat chamber ranged in a small in committee.

After that with only a slight hitch, the Commons completed clause-by-e clause study of the measure which has been the subject of the longest running battle in the house of commons ending —usually a formality—remains to be done in the Senate.

MORE THAN SHARE

Mr. McMillan said the working people want to pay their share of the cost of unemployment. But they don't want to pay more than that, and that is what the government was asking them to do in the bill. Their higher contributions by the end of the year would be considerably greater than benefits paid out.

He questioned the fairness of that when benefits are paid get from a portion of the higher contributions to be out with the worker himself and his employer.

Labor Minister Starr attacked Feuil Perrault (PC—East), the most persistent Liberal critic of the measure, by recalling that Mr. Martin as acting labor minister in 1950 piloted through the Commons a bill that put the unemployment insurance commission's surplus funds at the disposal of the provinces for unemployment assistance during the effects of the legislation would be null had been passed by Parliament.

Ethel Barrymore Dies in Sleep In Hollywood

HOLLYWOOD (AP) — Death came quietly Thursday to Ethel Barrymore, matriarch of the Barrymore clan on an era ruled by a proud family tradition.

She died in her sleep. She had been an invalid in her Beverly Hills apartment for more than a year with a heart ailment and bronchial trouble. She was 79.

For more than six decades her regal bearing and resonant voice were familiar to audiences. She had been a star of the theatre, movies, radio and television.

The sharp-witted actress, who originally wanted to be a pianist, was the first Barrymore to go on the theatrical triumvirate that included her brother John and Lionel. John died in 1942 and Lionel in 1954.

"We Barrymores became actors not because we wanted to go on the stage," she once explained, "but simply because it was the thing we could do best."

MOVIE DEBUT

Ethel was the most versatile, ranging from light comedy to tragedy with equal skill. She won a 1944 academy award for her portrayal of the hard-boiled mother in None But the Lonely Heart and nominations for Spiral Staircase and Pinky.

In New York, the Ethel Barrymore Theatre, named for her by her brother, minutes before starting the night's performance.

Miss Barrymore, born in Philadelphia, was educated in a convent in Paris. She left it after another summoned her to Montreal and ordered her to take a part in a play on Broadway in Captain Jinks of the Horse Marines. It was the first of more than two score starring roles.

In 1909, she disappointed devotees of suitors by marrying Russell Griswold Colt, of the firearms family. They had three children, Samuel, Ethel and Barrymore, and were divorced in 1923. Miss Barrymore, a Roman Catholic, never remarried.

Liberal Motion Ruled Out by Deputy Speaker

OTTAWA (CP) — Liberals Thursday sought to kill a section of the government's unemployment insurance legislation that will boost employer and employee contributions to the unemployment insurance fund by an average 30 per cent.

Charging that "the man with the dinner-pail is being made to pay for the fiscal mistakes of the government," W. J. McMillan (L—Welland) attempted to have the section deleted and leave current rates of contribution in effect.

Ruled out of order by Deputy Speaker Pierre Sevigny, Mr. McMillan and his colleagues later attempted to kill the clause on a standing vote in committee but the government won by a vote of 41 votes to 23 by Liberals and the CCF. Attendance in the 265-seat chamber ranged in a small in committee.

After that with only a slight hitch, the Commons completed clause-by-e clause study of the measure which has been the subject of the longest running battle in the house of commons ending —usually a formality—remains to be done in the Senate.

MORE THAN SHARE

Mr. McMillan said the working people want to pay their share of the cost of unemployment. But they don't want to pay more than that, and that is what the government was asking them to do in the bill. Their higher contributions by the end of the year would be considerably greater than benefits paid out.

He questioned the fairness of that when benefits are paid get from a portion of the higher contributions to be out with the worker himself and his employer.

Labor Minister Starr attacked Feuil Perrault (PC—East), the most persistent Liberal critic of the measure, by recalling that Mr. Martin as acting labor minister in 1950 piloted through the Commons a bill that put the unemployment insurance commission's surplus funds at the disposal of the provinces for unemployment assistance during the effects of the legislation would be null had been passed by Parliament.

Without Arab Nationalism Little Would Stand in Way Of Swift Red Success in East

This interpretative on the current situation in the Middle East comes from an Associated Press news analyst who has just completed his eighth tour of that area. On the current tour he visited Iraq, Lebanon, Jordan, Iran and Egypt.

By WILLIAM L. RYAN

CAIRO (AP) — Throughout the Arab East and Islamic world, developing between Communism and Arab nationalism.

This nationalism, or pan-Arabism, subscribes to the idea that the Arabs as a whole are a nation, whether in Egypt or Iraq. It is more theory than actuality, but it is a powerful force.

Without pan-Arab nationalism, little would stand in the way of swift Communist success in the Arab East.

Islam, the religion of Moslems, is no shield.

The contest between nationalism and communism centres on a relatively small group of educated men, mostly men, mostly young, are the ones who will decide how far the Communists have succeeded and often unshod farmers have to say in what is going to happen.

Arab nationalists apparently have the upper hand at present.

Yet, while Premier Gamal Abdel Nasser puts Communists and such, his United Arab Republic still welcomes Soviet economic aid. Communism has a long and good chance of getting away with it.

The U.A.R. already is deeply in hock to Moscow for arms and is the key to Soviet penetration of the Arab East.

Nasser continues to blast Communism and persecute Communists while other Arabs against them.

Thus Nasser has accomplished something all the dollars of the United States could not do—drive Communists underground.

Arab anti-Communists front. This is not out of love or respect for the United States, since Nasser is far from pro-Western. It is because Communism is growing war between nationalism and communism not only in the Arab East but in many other developing countries.

The Russians are being patient. They have little choice. To back Nasser to the hilt is to risk economic pressure against Egypt by the West, but there are anti-imperialists, no different in Arab eyes from their image of British, French or American imperialists.

There is little doubt that Nasser right now is the main barrier to further Red advances in this area.

Military Revolt May Be Started In Argentina

BUENOS AIRES (AP) —President Arturo Frondizi's government charged today it is the target of a revolutionary plot while developing between Communism and Arab nationalism.

This nationalism, or pan-Arabism, subscribes to the idea that the Arabs as a whole are a nation, whether in Egypt or Iraq. It is more theory than actuality, but it is a powerful force.

Without pan-Arab nationalism, little would stand in the way of swift Communist success in the Arab East.

Islam, the religion of Moslems, is no shield.

The contest between nationalism and communism centres on a relatively small group of educated men, mostly men, mostly young, are the ones who will decide how far the Communists have succeeded and often unshod farmers have to say in what is going to happen.

Arab nationalists apparently have the upper hand at present.

Yet, while Premier Gamal Abdel Nasser puts Communists and such, his United Arab Republic still welcomes Soviet economic aid. Communism has a long and good chance of getting away with it.

The U.A.R. already is deeply in hock to Moscow for arms and is the key to Soviet penetration of the Arab East.

Nasser continues to blast Communism and persecute Communists while other Arabs against them.

Thus Nasser has accomplished something all the dollars of the United States could not do—drive Communists underground.

Arab anti-Communists front. This is not out of love or respect for the United States, since Nasser is far from pro-Western. It is because Communism is growing war between nationalism and communism not only in the Arab East but in many other developing countries.

The Russians are being patient. They have little choice. To back Nasser to the hilt is to risk economic pressure against Egypt by the West, but there are anti-imperialists, no different in Arab eyes from their image of British, French or American imperialists.

There is little doubt that Nasser right now is the main barrier to further Red advances in this area.

Sovereign Recognized Head Of State in Canada Since 1760

By KEN METHERAL
Canadian Press Staff Writer

The arrival of Queen Elizabeth and Prince Philip in Canada declines in novel but significant fashion the sovereign's role as father of Canada.

The main reason for the royal tour is the 350th anniversary being carried out at this time is that it will allow the Queen to take part in ceremonies marking real June 26 officially inaugurated the St. Lawrence Seaway.

Participation in such ceremonies is part and parcel of the duties of monarchs in Canada and common to countries throughout the world. The Queen is also officially opening a major public project devolves on the head of state.

The sovereign has been the recognized head of state in Canada since 1760 when the capitulation of Montreal following Wolfe's victory on the Plains of Abraham a year earlier ended French rule in North America.

But the intervening years have brought a continued advance in the Queen's relationship to Canada as the country progressed gradually from colonial status to full independent membership in the commonwealth.

The British North America Act of 1867 provided for responsible government and authority of and over Canada is vested in Parliament.

In 1926, the Imperial Conference in London acknowledged the equality of status of the United Kingdom and the Dominions as autonomous communities. That conference also recognized that "it is the right of the government of each Dominion to advise the crown in all matters relating to the affairs of the Dominion."

In 1936, King George VI took the oath "to govern the people of Canada according to their laws and customs" and when he came to Canada in 1939, he did so as King of Canada.

Queen Elizabeth followed her father's precedent when she visited Canada in 1957 to become the first sovereign to open the Canadian Parliament, and when she subsequently visited the United States she did so as Queen of Canada.

Aside from occasional royal visits, the personal participation of the Queen in the functions of Canada is carried out largely limited to such occasions as the granting of honors and the approval of changes in the table of precedence, institution of new orders and awards on the periodic appointment of a governor-general.

In visiting Canada to open the seaway, she is showing her determination to participate, as fully as her Commonwealth duties permit, in events of outstanding significance to her Canadian subjects and to lend to such events the lustre of the Crown.

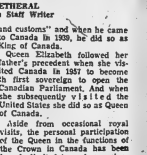

'Just a Second'

"As I see it, all we have to do is to run the business in exactly the opposite way."

3 Hours After Landing Film Shown in Europe

LONDON (Reuters) — Millions of TVNC and Eurovision viewers on Thursday night saw a film of the Queen in Canada within three hours after her arrival at St. John's, Nfld.

The film was sent across the Atlantic on the telephone cable by a new method perfected by BBC engineers.

After cameraman had covered the Queen's arrival at the airport, Prince Philip for their 45 - day tour of Canada, the film was sent on a microwave link to Montreal.

There, it was recorded and transmitted across the cable to London frame by frame—something as news photographs are sent by wire or radio.

BIG FISH!

Lake Sturgeon found in the Great Lakes sometimes weigh more than 100 pounds.

On the Tracks

TORONTO (CP) — Sea Page, owned by Mr. and Mrs. E. S. Taylor, boosted his Queen's Plate stock by winning the feature race at New Woodbine Park Thursday. He defeated Theo Geo by slightly more than a length in the run of seven furlongs. Fareshore was third. The winner paid $8.00, 4.30 and $6.10.

Sea Page, piloted by stable jockey Benny Sorensen, will likely be ridden by Eddie Arcaro in the Queen's Plate June 30.

ASCOT, England (AP)—Wallaby II, a four-year-old bay from France, won the Royal Ascot Gold Cup stakes Thursday from Alcide in a race so close that the judges argued about the victor even after studying the photo.

Wallaby took the lead about 200 yards from the finish of the 2½-mile turf race and hung on grimly. The triumph meant $30,680 for Baron G. de Waldner of Paris.

In the companion feature, Queen Elizabeth's Pindari took the mile and-a half Edward VII stakes by three quarters of a length over Hieroglyph and Fatemeran.

Hoad, Sedgeman Win Over Segura, Rose

TORONTO (CP)—Frank Sedgeman of Australia and countryman Lew Hoad clawed their way into the semi-finals of the $15,000 professional tennis tournament Thursday night.

Sedgeman base - lined Pancho Segura of Ecuador 3-6, 6-3, 7-5 before a predominantly male crowd of 1,000 at Toronto's Lawn Tennis Club.

Hoad downed Mervyn Rose, also of Australia, 6-4, 6-4 in a battle of his big hitters.

In the first doubles encounter of the tournament, Pancho Gonzales of the United States and Australian Ken Rosewall downed Australia's Ashley Cooper and Segura 8-2, 7-3.

The players are going for $10,000 in prize money with a $5,000 appearance fee.

BRITISH RAILWAYS

More than 23,000 passenger trains run every day in Britain.

AT THE BELLE — Joanne Woodward and Yul Brynner in a scene from Jerry Wald's "The Sound and the Fury". William Faulkner dreams playing tonight and Saturday at the Belle. Margaret Leighton also stars in the Twentieth Century-Fox Color by De Luxe CinemaScope.

AT THE PARK — Marooned in a half-submerged house, Elizabeth (Anne Heywood) is shocked to find that Donovan (Howard Keel) the man who rescued her from the raging flood, is an escaped convict serving a life sentence for murder. A tense moment from "Floods of Fear", the thriller, which also stars Cyril Cusack, showing today and Saturday at the Park Theatre for its first Belleville showing. On the same program in CinemaScope and Color "The Law and Jake Wade", starring Robert Taylor, Richard Widmark and Patricia Owens. Continuous show Saturday from 1.00 p.m.

CJBQ VOICE OF THE BAY OF QUINTE

FRIDAY

6.15—News Weather
6.30—The Sportsman
6.45—Star Time
7.30—Teen-ages Rock
7.45—Piano Parade
8.00—These We Sell
10.03—Music 'Til Midnight
11.00—News

SATURDAY

8.00—News
8.05—Birthday Club
8.15—Sports
8.30—Morning Devotions
8.35—Temple Chimes
8.50—Here's Harriet
9.00—Story Time
9.15—Rural Club
11.15—Music
12.00—Luncheon Music
12.30—News, Weather
12.45—Music from Ireland
12.45—The Old Philosopher
1.15—Western Swing
1.30—Music Time
2.30—Sunday Party
4.30—Patricia Dixies
5.03—Matinee
6.23—Weather
6.25—Dan Tobin
6.45—News Weather
6.50—In the Sportsman
7.00—Have Loved
7.15—Hawthorne Party
11.00—News

WROC–TV SCHEDULE, CHANNEL 5

FRIDAY

7.00—The Real McCoys
7.30—Tin Tin
8.00—Adventures of
Ellery Queen
9.00—M. Squad
9.30—The Thin Man
10.00—Cavalcade of
Sports
10.43—Jackpot Bowling
11.20—Feature Movie

SATURDAY

8.00—The Dick Clark Show
8.30—Lawless Walk
9.30—Perry Como
10.00—Bullfighter
9.30—Cimarron City
10.30—Pat Boone Show
11.00—Sports 8
11.30—Million Dollar Movie

NETWORK PROGRAMS

FRIDAY EVENING

6.00—CBL News and Sports
6.30—CBL Farmer's Almanac
6.45—CBL Inspiration Magazine
7.00—CBL Rawhide
7.00—CBL Top Cat
7.00—CBC Here's Hollywood
7.30—CBL Festival in Sound
7.45—CBL The Four Gentlemen
8.00—CBC Assignment
8.00—CBL Burnside Ghosts
8.30—CBL Now I Ask You
9.00—CBC Portrait of Alcoholism
9.00—CBL Gunsmoke
9.30—CBL Big Ben's Birthday
9.30—CJBC Billy Cotton
10.00—CBL Nations: Ghosts
10.00—CJBC Peter Ustinov's Quest
10.30—CBL-CBC Concern Hall
11.00—CBL Summer's Ailing
11.15—CFUC Bert Deviti Records

ABRIT EIGHT HOURS

PORT HOPE (CP)—Adrift in their 18-foot cabin cruiser on Lake Ontario for almost eight hours, Robert and Adelle Graham of Hamilton were spotted by the pilot of an RCAF jet from Trenton when they fired distress flares Thursday night. The C. S. Hoblin skippered by John Sempson of Port Hope, was requisitioned by provincial police in Cobourg to take the Graham boat in tow. Its engine had broken down 45 minutes later.

City Commercial Softball League

Stu Mulrhead, home-run king of the City Commercial Softball League, smashed his sixth and seventh of the year last night to provide the Bobcat Juveniles with a 6-2 victory over Bishop Seeds.

Mulrhead drove in five of the six runs, blasting a two-run job in the first and a three-run effort in the second. Trost made it 3-1 as Bishop's scored one in the top of the first.

Lorne Fitzpatrick hurled for the victors, allowing six hits. He struck out two and passed two. Andy Kneel had the rubber for Bishop Seeds, giving up nine hits. He whiffed two and walked another pair.

Catcher Dick Clapp had a brace of singles for the Juvenniles while Paul Zakes doubled. Occupying seats in Fitzpatrick, Joe Robitaille, Bob Duggan and Jerry St. Denis.

Jack Garvin had two of the losers' six singles. The others were divided among Bob Nobes, Rusty Garvin, Ted Akins and Roy Nobes.

Bishop Seeds 100 010 0 2 6 1
Bobcat Juv. 230 001 x 6 9 1
Batteries—Kneel and Schrieder; Fitzpatrick and Clapp.

Umpires: Keith Bertrim (p) and "Yank" McBride.

Sport Briefs

CUBAN INVASION

NEW YORK (AP)—The Cuban looking invasion goes full blast tonight. Three more undefeated battlers from the land of Kid Gavilan and Castro make their U.S. debuts at Madison Square Garden.

The three invaders are welterweight Florentino Fernandez, television main event, and lightwelterights Douglas Vaillant and Carlos-Hernandez. All three Cubans are 21. They will box 10-rounders.

They follow welterweight Luis Manuel Rodriguez who made an impressive showing Wednesday when he decisively whipped former welterweight champion Virgil Akins in Miami.

COURAGEOUS PLAY

LONDON (Reuters)—A courageous innings of 81 by Nari Contractor, India's left-handed opening batsman who batted four hours with a cracked rib, could not make up for failure by his colleagues at the second cricket test match against England between Lord's Thursday. India war all out for 168, but by the close England had lost three wickets for 50.

Temper, Tears Take Over Tennis Tilts

LONDON (AP)—Tennis tantrums and pre - Wimbledon nerves have taken over in the London championships at Queen's Club.

Several players displayed minor outbursts of temper after losing or making poor shots Thursday. Ray Moore was hurled in the air and flung to the ground, balls were banged out of court, umpires were abused and the ball girls reprimanded for moving while play was in progress or not picking up balls at the net.

Barry MacKay of the U.S., who earned the tag "The Gentle Giant" in earlier rounds, lost it in a fit of temper. After being beaten in the quarter-final 4-6, 6-3, 6-3 by Australian Frank Gorman, he crashed a foot through his racquet. He stalked off court muttering: "I'm mad, mad about losing."

DOESN'T JUMP

ITHACA, N.Y. (AP)—A Cornell University student clambered along and 18-inch pipe Thursday to dissuade a girl from jumping into a gorge from a bridge 225 feet high. James McKee, 21, pleaded with Lois Elaine Jackson, a nearstranger Tuesday for 40 minutes before she let him lift her to safety. She said she was tired of life.

MORE

MISSILE MISSES WOMAN

SANTA MARIA, Calif. (AP)—A fragment of an exploded Thor intermediate range ballistic missile narrowly missed a woman working in a flower field, it was disclosed Thursday. The Thor was launched from Vandenberg Air Base Tuesday by a British crew, did not go as planned and was destroyed as a safety measure. Mrs. Elizabeth Daniell said a chunk of metal two feet long hit the earth eight feet from where she was working.

This Day in Sports

SPRINGFIELD, N.J., June 19, 1954

5 YEARS AGO...

ED FURGOL, HANDICAPPED BY A CRIPPLED LEFT ARM, WON THE U.S. OPEN GOLF CHAMPIONSHIP AS HE CARDED A STEADY 71,70,70,72–283. AMATEUR CHAMP GENE LITTLER MISSED A TE WASH WA 4-ROOT PUTT THAT WOULD HAVE TIED FURGOL.

© 1959 by Chicago Tribune-N. Y. News Syndicate, Inc.

KINSMEN NEWSPAPER
KINGO
Numbers for June 19 — K-3 I-19 N-38

RICKARTON CASTLE HOTEL
GLENORA FERRY RD., HIGHWAY 33
PICTON, ONTARIO
—DANCING—
EVERY SATURDAY EVENING — 8 TO P.M.
COMMENCING FRIDAY, JUNE 19th
EVERY SATURDAY EVENING 8 to MIDNIGHT
SUMMER MONTHS
Music by "THE COMBOS"
NO ADMISSION UNDER 21

TEENAGERS
YOU'LL ENJOY
DANCING
EVERY SATURDAY NIGHT
TO CHARLIE KAMMER
AND HIS ORCHESTRA
CLUB CANARA
Belleville
SUPERVISED PARKING LOT
DANCING 8.00 TO 12.00 ADMISSION 50c
Sponsored by the Canadian National Recreation Association, interested in the welfare of teenagers.

TONITE 11:15 P.M.
Labatt's Film Festival
ON CHANNEL 2
WCNY-TV - WATERTOWN, N.Y.

Dancing
TO THE MUSIC OF THE
"DOWNBEATS ORCHESTRA"
FRIDAY NIGHT . 9-1 A.M.
SATURDAY NIGHT 9-12 MIDNIGHT
AT
The PIER
REDNERSVILLE
—ADDED ATTRACTION—
FRIDAY NIGHT
"ROCK 'N' ROLL"
PLAYED BY THE
"PHARAOHS"
● SWIMMING ● CANTEEN
● MARINE SERVICE ●
Open Monday to Saturday from 10 a.m. to 12 midnight.
Open Sunday from 2 a.m. to 12 midnight.

Mildred Pierce does it again and everybody tells!
Her Newest is Her Best!
JOAN CRAWFORD
FLAMINGO ROAD
WARNER BROS. SMASH!
with ZACHARY SCOTT · DAVID BRIAN · SIDNEY GREENSTREET · ALAN HALE
SUSPENSE . . . MYSTERY . . .
"MIKE HAMMER"
EVERY TUESDAY 9.30 P.M.
WCNY-TV CHANNEL 7

AT THE McCARTHY and BELLEVILLE DRIVE-IN THEATRES — A scene from "The Bandit of Zhobe" filmed in CinemaScope and Technicolor and featuring Victor Mature, Anne Aubrey and Anthony Newley now at both the Odeon McCarthy and Belleville Drive-In Theatres. 2nd action-packed hit at both theatres is "Ghost of the China Sea" and features David Brian.

"The pro told me to play wood shots offa my left foot!"

NOTED EDUCATIONIST

Sir Robert Falconer, who died at Toronto in 1941, was president of the University of Toronto from 1907 to 1932.

AT THE PARK — Elvis Presley and Tuesday Weld are two of the young love scenes from "King Creole" with Dolores Hart, which opens with midnight shows tonight Monday to the air conditioned Park Theatre. On the same program "The Defiant One", winner of two Academy Awards, starring Tony Curtis and Sidney Poitier.

SHIPPING HEAVY

WINDSOR (CP)—Great Lakes ore carriers handled more than three times as much iron ore last month as in May of 1958. The Lake Carriers' Association says 12,760,446 tons were handled during the month, compared with 4,000,311 tons in May, 1958. Iron ore, coal and grain totalled 22,349,425 net tons, compared with 11,822,311 tons a year ago, but grain dropped to 1,768,932 from 2,378,441 tons in May, 1958.

QUINTE Drive-In
TRENTON at BAYSIDE
NOW SHOWING
NO TIME FOR SERGEANTS
It's Time For The Laughiest Time Of Your Lifetime!
ANDY GRIFFITH
MYRON McCORMICK · NICK ADAMS
MERVYN LeROY
JOHN LEE MAHIN · MERVYN LeROY
WARNER BROS.
Also
'DANGEROUS YOUTH'
ADULT ENTERTAINMENT
TONIGHT & SATURDAY
BELLE
SMOKING LOGES
FATHER'S DAY
Give Him Books of Famous Players Theatre Tickets . . . For Happy Hours!

FEATURE TIMES THEATRE

AT THE BELLE — Yul Brynner, Joanne Woodward, Margaret Leighton, Stuart Whitman, Ethel Waters in "The Sound and The Fury". Color by De Luxe CinemaScope. Sat. 7.10-9.35.

AT THE McCARTHY — "The Bandit of Zhobe", CinemaScope and Color, Victor Mature, Anne Aubrey 2.00-7.10-9.50 — "Ghost of the China Sea", David Brian. 3.54-5.34.

AT THE BELLEVILLE DRIVE-IN — Show starts at dusk — "The Bandit of Zhobe", CinemaScope and Color, Victor Mature, Anne Aubrey — "Ghost of the China Sea", David Brian.

AT THE PARK — First Showing "Floods of Fear", Howard Keel, Anne Heywood—2.15, 10.10. In CinemaScope and Color, "Law and Jake Wade", Robert Taylor, Richard Widmark, Patricia Owens, 4.45, 8.45.

AT THE QUINTE DRIVE-IN — Andy Griffith, Nick Adams "No Time for Sergeants" — George Baker, Frankie Vaughn, in "Dangerous Youth".

ADULT ENTERTAINMENT
BRYNNER-WOODWARD LEIGHTON
The Sound and The Fury
Cinemascope Color
ALSO
CARTOON & COMEDY
7.00 — Tonight — 9.00
Cont. Saturday from 1.00

Retractably COOL PARK-IN
TODAY - SAT.
2 — BIG HITS — 2
Continuous Show Sat. from 1.00—Doors Open 12.30
FIRST SHOWING!
FLOODS OF FEAR
HOWARD KEEL · ANNE HEYWOOD
ROBERT TAYLOR · RICHARD WIDMARK
THE LAW AND JAKE WADE
KLARY K. CROSSETY · JANE GRAYSON and STAN CUSACK
Boys & Girls! Extra! Sat. Mat.
5-Cartoons-5 — ALL CHILDREN 20c
STARTS MONDAY
2 - OUTSTANDING ATTRACTIONS - 2
2 ACADEMY AWARDS!
ELVIS PRESLEY · KING CREOLE · HAL WALLIS
TONY CURTIS · SIDNEY POITIER
"THE DEFIANT ONES"
ADULT ENTERTAINMENT

In addition to Our Regular Program
BELLE - SAT. 1.00 P.M.
FUN & CARTOON SHOW
Fast-Paced Action Drama As Big as the Great Outdoors!
'CALIFORNIA CONQUEST'
Cornel Wilde · Teresa Wright
In Outdoor Technicolor
Hey Kids! You'll Love this Comedy
"A LAD AND HIS LAMP"
GOOFY & MIGHTY MOUSE
WALT DISNEY CARTOONS
Doors Open 12.30 —Children 25c

McCARTHY AT BOTH THEATRES DRIVE-IN
DIAL WO 8-8708 · SHOW STARTS AT DUSK!
NOW PLAYING 1st. District Showings!
FLAMING ADVENTURES WHIRL OUT OF THE EASTERN DESERT!
COLOR by DE LUXE
VICTOR MATURE · ANNE AUBREY · ANTHONY NEWLEY
THE BANDIT of ZHOBE
3 MEN AND A BLONDE... TRAPPED IN THE PHILIPPINES!
DAVID BRIAN
GHOST of the CHINA SEA
CinemaScope TECHNICOLOR
JOIN OUR BUMPER STRIP CLUB TODAY

Tigers Pan Football Gold

HAMILTON (CP) — Hamilton's Tiger-Cats, for the last two years the power in the Big Four Football Union, have struck what they hope is a rich lode of football material in Northern Ontario.

They announced Thursday the signing of Tom Dasovich, 250-pound, six-foot-three, tackle from Sault Ste. Marie.

He follows Ron Baker, six-foot-three, 212-pound defensive end from North Bay intermediates, who was signed earlier.

Jake Gaudaur, club president, fought for and got the northern section of the province when the league was slicing up Ontario for territorial rights.

"The players there are hungry and tough," he said.

Baseball Standings

By THE CANADIAN PRESS

American League

	W	L	Pct.	GBL
Cleveland	33	25	.569	—
Chicago	33	28	.541	1½
Baltimore	33	29	.532	2½
Detroit	32	29	.525	2½
New York	30	29	.508	3½
Kansas City	26	31	.456	6½
Washington	27	34	.444	7½
Boston	26	34	.434	8

Thursday's Results

Chicago 4 New York 3
Kansas City 5 Washington 7
Detroit 6 Baltimore 7
Cleveland 8 Boston 7

Today's Games

(And Probable Pitchers)

Cleveland at New York (N)—Bell (6-5) vs Ford (6-4).
Detroit at Washington (N)—Foytack (5-6) vs Kemmerer (4-6).
Chicago at Boston (N)—Wynn (9-4) vs Brewer (4-3).
Kansas City at Baltimore (2, twi-N)—Coleman (2-4) and Kucks (1-3) vs Brown (3-3) and O'Dell (2-6).

Saturday's Games

Cleveland at New York
Detroit at Washington
Chicago at Boston
Kansas City at Baltimore (N)

National League

	W	L	Pct.	GBL
Milwaukee	36	27	.571	—
San Fran	36	28	.563	½
Pittsburgh	34	30	.531	2½
Los Angeles	34	32	.515	3½
Chicago	32	31	.508	4
Cincinnati	29	34	.460	7
St. Louis	28	33	.459	7
Phila	23	37	.383	11½

Thursday's Results

Pittsburgh 4 Chicago 3
Cincinnati 3 San Francisco 8
Milwaukee 7 Los Angeles 6
(Only games scheduled)

Today's Games

(And Probable Pitchers)

Philadelphia at Chicago—Owley (5-3) vs Drott (1-0).
Pittsburgh at St. Louis (N)—Law (6-4) vs Ricketts (0-1).
Cincinnati at Los Angeles (N)—Purkey (6-7) vs Drysdale (6-5).
Milwaukee at San Francisco (N)—Buhl (6-4) vs S. Jones (7-6).

Saturday's Games

Philadelphia at Chicago
Pittsburgh at St. Louis
Cincinnati at Los Angeles (N)
Milwaukee at San Francisco

International League

	W	L	Pct.	GBL
Buffalo	37	28	.569	—
Richmond	35	29	.547	1½
Rochester	33	31	.516	3½
Miami	34	33	.507	4
Columbus	32	33	.492	5
Havana	32	33	.492	5
Montreal	30	34	.469	6½
Toronto	26	38	.406	10½

Thursday's Games

Toronto at Miami ppd., rain
Montreal at Havana ppd., rain
Rochester 2 Richmond 3
Buffalo 7 Columbus 4

Today's Games

Montreal at Havana
Toronto at Miami (2)
Buffalo at Richmond
Rochester at Columbus

Saturday's Games

Buffalo at Richmond
Rochester at Columbus
Toronto at Havana
Montreal at Miami

American Association

Thursday's Results

Indianapolis 4 Charleston 2
Omaha 8 Louisville 3
Dallas 3 St. Paul 0
Houston 11 Denver 10
Fort Wyth 3 Minneapolis 1

Sport Snapshots

By JACK SULLIVAN
Canadian Press Staff Writer

1. You want to hear some tall hockey stories, prepare to be in Toronto on Saturday, Sept. 13. That day, more than 20 of hockey's all-time great players who made the headlines over a 50-year period dating from the 1890s to the 1940s, are scheduled to be in Toronto.

Old age and inability to get around may keep some of the 30 or so guests at home, but there should be enough around to make it a historic occasion. The idea is to honor all the living members of hockey's Hall of Fame.

Another reason for the get-together is to let people know that a permanent building to house pictures and some of the equipment of old-timers will be set up on the Canadian National Exhibition grounds. The old codgers will have a lot to reminisce about.

"GOOD OLD DAYS"

They recall the "good old days" of seven-man teams when the extra man was known as the rover. There'll be talk of the days when there were no goal nets, just a couple of poles placed on the ice, and when there was no artificial ice and the brewery fellows played in outdoor rinks in temperatures that would send modern-day folks to the comfort of their living rooms.

This will be their day of glory, the first time since the shrine came into being nearly 19 years ago that an effort has been made to get all the old-time greats together.

They will represent most of the storied old teams that were formed before a bearded old gentleman, Lord Stanley, donated the Stanley Cup in 1893. That was before the Davis Cup or even the long-forgotten Temple Cup, which is baseball's World Series trophy, were thought about.

Among the invited guests, for instance, are Danny Bain of Wilkinson, a star on the old Winnipeg Victorias team that won the Cup in 1896, and 81-year-old Dickie Boon of Montreal who captained the "little men of iron" — the Montreal AAA team that won the Cup in 1902.

Then there are Frank (Cyclone) Taylor from Vancouver and Newsy Lalonde from Montreal, who played on the Ottawa Silver Seven and Renfrew Millionaires teams, among other clubs that rode high in pre-First World War years.

FEATURED 50 YEARS AGO

Paddy Moran is another great expected to be on hand. He played goal for Quebec Bulldogs more than 50 years ago.

From the West, in addition to Bain, will be Ernie (Moose) Johnson, a native of Montreal and a colorful defenceman with Montreal and Pacific Coast teams.

Lester Patrick from Victoria, B.C.; Frank Fredrickson from Vancouver; Red Dutton from Calgary, a comparative newcomer and a wild defenceman from the old Montreal Maroons and New York Americans.

From Toronto there will be Hugh Lehman, one of the great goalkeepers of his day in the early 1900s.

Probably the best known is Joe Malone of Old Quebec Bulldog fame who scored 44 goals in a 22-game schedule in the 1917-18 season.

Executives and builders of the game who have been elected to the Hall of Fame also are expected to be on hand. They include Colonel Sam Smythe and Billy Hewitt of Toronto; Bill Northey and Senator Donat Raymond of Montreal; Claude Robinson and Frank Patrick of Vancouver; Al Pickard of Regina; Lloyd Turner of Calgary and George Dudley of Midland, Ont.

You can bet that the players will attract most of the attention.

WOMEN'S GOLF TO QUEBEC

SEIGNIORY CLUB, Que. (CP) Mrs. R. Lyle, Kanawaki, shot an 83, seven strokes above her first round total, to win the annual 36-hole woman's invitation golf tournament Wednesday. Mrs. Lyle, with a gross total of 79-83—162, led the field of 49 players from Ontario and Quebec by 11 strokes.

Al Kaline Has Fracture Of Cheekbone

BALTIMORE (AP) — Al Kaline, Detroit centrefielder, was h.. by a thrown ball in a double-play attempt in the first inning of the Detroit-Baltimore game Thursday.

The Tigers had the bases loaded with none out. Kaline, batting fourth, grounded to Oriole shortstop Chico Carrasquel, who threw to second baseman Billy Gardner for the force-out of Charley Maxwell.

Gardner's peg to first to complete the double play was wide and struck Kaline in the head.

The injury was diagnosed as a depressed fracture of the left cheekbone. He was taken to hospital for observation.

The blow knocked the young outfielder unconscious but he recovered somewhat in the clubhouse.

Argos Grab T.C. Gridder

TORONTO (CP)—Toronto Argonauts of the Big Four, Football Union picked up Thursday a line-backing dividend not due until next year.

Sherrill Headrick, six-foot-two, 215-pound all-conference back in the powerful Southwest Conference last year, has failed his examinations at Texas Christian University and has agreed to join Argos.

National Football League teams are not permitted to make passes at the youngster until draft time next winter, so Canada was his only avenue to professional football this year.

TAKES LEAD

LEEDS, England (AP) — Syd Scott, 45, former British Ryder Cup player, took a five-stroke lead after 36 holes of the Leeds pro golf tournament Thursday—the last big championship before the British Open June 22-July 3.

Olmedo Smashes Way Into London Semis

LONDON (AP)—Alex Olmedo, Peruvian star of the United States' Davis Cup team, smashed his way into the semifinals of the men's singles in the London tennis tournament Thursday with a 12-10, 6-2 victory over Bob Mark of Australia.

Three other members of the male U.S. contingent in this last major warmup for next week's Wimbledon tournament were defeated.

Barry Mackay was beaten by 19-year - old Frank Gorman of Australia, Earl Buchols by Neale Fraser of Australia, ageded No. 2 for Wimbledon, and Jack Frost by Ramasathan Krishnan of India.

In today's semi-finals, Olmedo takes on Krishnan while Fraser plays Gorman.

WRESTLING

MEMORIAL ARENA — BELLEVILLE

FRIDAY, JUNE 19th

8.00 O'CLOCK DAYLIGHT SAVING TIME

DICK HUTTON
vs.
YUKON ERIC

SPECIAL ATTRACTION

RICKI STARR
vs.
AL KORMAN

PAT FLANAGAN vs. JACK LASKIN

ADMISSION RESERVED 1.25
General Adm. $1.00 Ladies and Children 75c
Tickets on Sale at Bill Cook's Cigar Store
DIAL WO 8-7262

The emotions of being a father...

The world is a scene of many changes. Every day fresh knowledge extends our horizons. New inventions create fresh wonders. New discoveries shape new opinions.

But some things are little affected by external changes. The emotions of being a father, for example, stay constant through the ages.

The hopes and fears . . . the wishes and apprehensions. The humbling realization that no other task in all the world carries with it so grave a responsibility, so rewarding a victory as that of being a father.

For where else does a boy look . . .

. . . for light which will lead to sure places for young feet to stand?

. . . for guidance through the great continent of the mind?

. . . for strength of will and love of goodness?

. . . for those words and teachings that will open wisdom's way?

. . . for a held-out hand, a haven in every sudden storm?

Where else but to a father, who knows that every son is a miracle, like daily light.

The emotions of being a father never change. They flow from well-springs deep within us, as old and changeless as instinct itself. More than anything else Fatherhood is guidance and wisdom — the wisdom of setting a good example in thought, in word, in deed. And one principle that surely deserves to be exemplified is the practice of Moderation in all things. It is this thought which The House of Seagram wishes to leave with you on this Father's Day, 1959. May it enrich your life with happiness, and your son's thereafter.

THE HOUSE OF SEAGRAM

Joseph E. Seagram & Sons Ltd.; Waterloo, Ontario.

MONSTER CAR B?N?O

$6,000. IN PRIZES

ADMISSION ONLY 50c

MONDAY, JUNE 22nd

8.30 P.M.

AND EVERY
SECOND AND FOURTH MONDAY
DURING
JUNE, JULY, AUGUST and SEPTEMBER

TRENTON COMMUNITY GARDENS

1 NEW 1959 CAR: 15—$50.00 REG. GAMES
2 BIG $200.00 SPECIAL GAMES
2 SPECIAL $1,000.00 SNOWBALL GAMES
VALUABLE DOOR PRIZES INCLUDING
5—4-PIECE SETS MATCHED LUGGAGE

PROCEEDS TO LIONS WELFARE ACTIVITIES

TAKE A DRIVE IN THE COUNTRY! See Our Quality Used Cars At Favorable Prices!

TOP VALUES in USED CARS

'58 MERCURY Park Lane Sedan, automatic transmission, radio, power steering, power brakes.

2—'58 METEORS, Custom 2-door sedans, automatic transmissions, radios, 2-tone.

'58 CHEVROLET Delray 2-door sedan

'57 FORD Fairlane sedan, light green. Top condition.

2—'57 FORD 2-door sedans, 2-tone. SPECIAL $1545. Both in top shape.

'56 METEOR Custom Sedan, tri-tone paint, automatic transmission.

'56 FORD Custom 2-door sedan, 2-tone, automatic transmission.

'56 DODGE Regent Sedan. 2-tone, automatic transmission, radio.

'56 FORD Fairlane sedan, automatic transmission, radio, show room condition, whitewalls, wheel discs.

'55 CHEVROLET Deluxe sedan, new paint, 2-tone grey and white.

'55 PONTIAC Laurentian sedan. In top condition.

'55 OLDSMOBILE "88" sedan, automatic transmission, 2-tone, white walls.

'55 FORD Custom 2-door, automatic transmission, 2-tone tan and white.

'54 FORD Custom Sedan, 2-tone, radio.

'54 FORD Hardtop, automatic, radio, power steering. SPECIAL $895.

We also have a good selection of older model used cars.

PHONE 2-5282 TAYLOR'S SIDNEY STREET - Just North of 401 Highway

Sport Slices

RARE, MEDIUM, WELL-DONE

By GEO. H. CARVER, *Sports Editor*

A mighty mound master named Judd
As a hurler his name is not "Mudd."
They all start by vying
At that lightning-fast thing
And all that they hear is a thudd.

—Dippy the Dope.

But the Ox Pointers' hill-topper Pat
Says Dippy just talks through his hat
"When I meet up with Judd
His name will be Mudd,
And I'll bet my last teepee on that."

—Dopey the Dip

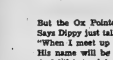

All week long the cafes and nicktspots of Ox Point have been buzzing with whispers that ex-GI Ray Judd, the nimble-footed of the Lakefield Charlions of the Peterborough Senior

Softball League (that name served, Cecil) will make a personal appearance with his softball troops at the CNRA Park here come both night.

They should do so, if for nothing but honor's sake, for they swore by all the pickerel in the Kawarthas they would entertain the game compliment and that had slightly singed the more or less venerable Pat Marsele by a measly run in the first meeting of the squads in Peterborough a few days ago.

At this time of writting everything is in the air. Look at the bottom of this column, or thereabouts, for the last word. The Juddikst troupe is supposed to play at the CNRA Park tomorrow evening but the supreme court of the Peterborough league has been waiting for the last this time whether to allow the Juddikts to perform here or not.

It would seem the powers-that-be that sit in authority over the Peterborough League spuds, are not too fussy about their ace attraction traipsing around the countryside giving foreign yokels the opportunity to watch their favorite softball Nine blast off from strange hillsites.

Manager Bill Shaw, the guiding business light of the Ox Pointers, has been running around like a lost kitten at a cat convention practically all week waiting for the Peterborough League brass to make up its mind. First, the game has been "on." Then he gets word it is "off." A third message said "maybe." A fourth intimated it all depended on the weather. It seems the LitHock Loop schedule is going to be kept up to date, come hail or high water, exhibition dates to the contrary.

The Saturday night date was an open one for the Juddikists when original arrangements were made. They were scheduled to play in a doubleheader last night, but if it rained, the edict said, the game would be played Saturday night. And that's final, the umpired ruled.

All-in-all the situation has not been fair to Shaw and the Ox Pointers. "We wanted to advertise this game as much as possible," Bill said between pitches at the Cobourg-Point Anne game Wednesday night, "but this outfit has kept quiet and at the moment I don't know what's going to happen."

When Judd played for Lakefield before he left to do his army stint with Uncle Sam, there was bitter but friendly rivalry between the Mormon ace and Big Chief Rubber-Arm Pat Marsele of the Painters. If memory is correct honors were evenly divided between the respective squads at that time. When Judd returned, lugging a big cousin in tow, the same friendly rivalry existed between the two and at the moment Judd holds an edge by virtue of a 1-0 victory.

The smooth-working Mormon always brings out the best in his Ox Point rival. The Chief did not show too many of his best apples against Cobourg the other night, probably saving them for his Juddy-buddy—if there is a game.

Meanwhile, the Lakefield ace has been travelling at a terrific pace. He has tossed three one-hitters and won four games since June 9 and his strikeout average over ten tits is 17.

LATER—THE GAME IS ON. LAKEFIELD AND JUDD WILL MEET POINT ANNE AT THE CNRA PARK TOMORROW EVENING, STARTING 6.45. BILL SHAW SAID LATE LAST NIGHT.

* * *

BALLET TONIGHT

Tonight marks the city debut of that prancing pachyderm, Ricki Starr, ballet master of the wrestling swans who will tip-toe through the tulips of grunt-and-groanery with their heavy, Al Korman. That's like eating sayerkraut with ice cream but it won't hurt the digestion of fandom. The handsome Ricki, who wears ballet shoes, is the Fred Astaire of the muscle-muckers, but he tosses in some terrific wrestling just to show his versatility. Then of course, gad, we almost forgot, there is Yukon Eric and Dick Hutton, a couple of stout limb-benders who disdain the fine arts for the more bourgeois style of wrestling. Pat Flanagan and Jack Laskin will show how wrestling should be wrestled.

Injuns Hope To Custer Casey In Upcoming Series

Invade Gotham for 4 Tilts After Bosox End Win Skein; Braves Win, Face Gets No. 11

By ED WILKS
Associated Press Staff Writer

Cleveland Indians invade New York tonight for the first of what should be four tough games with the Yankees in a weekend series that could displace the Indians from the American League lead. It could also stop the Yankees in their comeback drive from last place.

The Indians, holding a 1½-game lead and 3½ games ahead of the fifth-place world champions, still have pitching and fielding troubles, but Mickey Mantle is hitting the big home run again. Mantle, who clinched Wednesday's game with a three-run homer, Thursday belted a 10-inning home run for a 5-4 victory over Chicago White Sox.

The Boston Red Sox ended the Indians' winning string at seven with a 7-6 decision. Detroit Tigers dropped into a third-place tie with Baltimore at 7-6 and Orioles scored twice in the ninth for a 2-1 victory.

SENATORS WIN

In the lone night game, Harmon Killebrew clouted his 13th major league home run lead with his 33rd as Washington Senators beat Kansas City Athletics 5-3 and several Boston's 10 hits — including fifth-inning homers by Vern Stuart, Jackie Jensen, Jack Harshman and pinch-hitter Ted Williams — helped the Red Sox to a 7-6 victory over Cleveland.

The Yankees and White Sox blew two-run leads, Chicago with two unearned runs in the fifth inning against rookie Jim Bronstad and New York with a two-run eighth that produced Mantle's 10th. Bob Shaw, Mantle's 10th homer handed the loss to Bronstad (1-1) and Early Wynn (3-2) while Bobby Shantz (1-2) won in relief.

Chico Carrasquel and Gus Triandos hit a pair of two - run homers in the Baltimore - Detroit game. Chico then won it with a two-out, two-run single in the ninth.

The Tigers lost Al Kaline when he was injured in the face by a wide throw as he ran to first base in the first inning. Kaline, No. 3 in the league batting race behind teammate Harvey Kuenn, suffered a broken cheek bone an dwill be out for about 10 days.

The Senators came from behind three times to beat the Athletics and Ray Herbert (4-4) finally clinching it in a three-run ninth when Julio Becquer's pinch double broke a 5-5 tie. Roy Sievers homered for the Senators—the 199th of his career. Bill Fischer (6-2) won it with Tex Clevenger's three innings of hitless relief.

Baseball Scores

By THE ASSOCIATED PRESS

National League

Cincinnati	000 020 010—3	10	4
San Fran	000 000 011—2	11	0
Nuxhall 3-5 W, Schmidt (6) O'Toole (7) and Bailey; Worthington, Miller 4-3 (5) and B. Schmidt.			
Pgh	000 000 200 000 2—4	9	0
Chi	000 010 010 000 0—2	5	3
Kline, Face 11-0 (9) and Kravitz; Drabowsky, Elston (7) Henry 5-3 (9) Hobbie (13) and S. Taylor, Hiller; Pgh - Skinner (8) Chi-Moryn (8) Marshall (3).			
Milwaukee	014 300 000—8	10	1
Los Angeles	000 302 010—6	9	3
Rush, Trowbridge 1-0 (4), McMahon (8) and Crandall; Wilhelm 3-2 Sayder (3) Klippstein (3), Labine (8) and Roseboro. HR: Mil - Vernon (7), Crandall (10), LA-Snider (6).			

American League

Kansas City	000 012 002—5	5	0
Washington	000 223 00x—7	12	1
Herbert, Dickson (6) Grim (8) Meyer (7) and Chili; Fischer 6-2 Clevenger (7) and Naragon. HRs: Kc-Chili (9) Williams 2 (2); Wash-Killebrew (23) Sievers (15).			
Cleveland	001 410 000—6	5	0
Boston	200 120 11x—7	10	1
Locke, Garcia (5 - 5 (4) Perry (8) and Brown; Sullivan, Harsham (5) (5) and Daley. HR: Cleveland (10) Locke (1); Bos-Wertz (5) Jensen (13).			
Detroit	000 000 010—1	6	0
Baltimore	001 000 001—2	10	1
Mossi, Slider 1-2 (8) Morgan (8) and Bergerett; Walker, Hoeft (4) Johnson 4-7 (9) and Triandos. HR: Bal - Walker 2 (2), Triandos (18) Carrasquel (4).			
Chicago	000 000 200 0—4	10	0
New York	002 000 020 1—5	9	2
Shaw, Lown (8) Arias (8) Staley 2-3 (8) and Lollar; Bronstad, Terry (5) Shantal - 2 and			

Bisons, Vees Open Big Decision Series

By THE ASSOCIATED PRESS

Richmond Virginians begin their final session in the event of "week of decision" with the league-leading Buffalo Bisons tonight in a much better position than this time a week ago.

They open a four-game international League series at home against the Bisons and trail them by a game and a half. The two teams opened a four-game series in Buffalo last Friday with Richmond 3½ games back.

The Vees used Bill Shantz' pinch-hit single in the last of the ninth inning Thursday night to gain a 3-2 victory over Rochester and Wings while Buffalo made it nine wins in 11 games against Columbus Jets with a 7-5 win.

STANDINGS AND MOVEMENTS

The Montreal-at-Havana game was postponed for the second straight night and rain washed out Toronto's game at Miami.

A seven - game series would give the Virginians a 2½-game edge. They must win three to gain a five-game edge and eight percentage point lead, .551 to .536.

Shantz' single came with one out, runners on first and third off Rochester reliever Jim Pisoni in for a doubleplay. It was preceded by a battle of strategy after the Vees' Mike Baxes' fed off with a triple, held third on an infield out and scored on Red Wings' pitcher Bobby Deakin get walked Bob Martyn.

Bob Martyn was sent to hit for Dale Alvarez but Rochester manager Cot Deal countered with lefthanded pitcher Bill Richmond came right back with Shantz.

RELIEVER WINS

Richmond's Bob Blaylock (6-1) pitched the start of the ninth while relief Cot Deal (7-1) got the win's decision. Gene Green hit a home run for Rochester.

Richmond's Frank Herrera hit home runs for Buffalo, Ron Stone, while Herrera scored in five decisions with relief help from Hank Mason.

Dick Lines (5-6) was the loser, getting tagged for six runs and ten hits in 4 1-3 innings. The loss was his fifth in seven decisions during the last month.

Mickey Harrington had a triple and three singles in four at-bats for the Bisons, while Herrera's homer was his 17th. Del Greece's, his 10th.

WITHDRAW SUPPORT

WASHINGTON (AP)—The 2,756,000-member American Legion has withdrawn its support and fund - raising activities for the 1960 Olympic games unless the Chinese Nationalist Olympic team is allowed to participate.

National Commander Preston J. Moore said Thursday. He said he will request the 17,200 American Legion posts to "cease co-operation, and financial support" for the U.S. Olympic team.

Berra, HR: NY-Mantle (15).

International League

Toronto	000 000 000—0	4	1
Montreal at Havana, ppd, rain.			
Buffalo	000 100 10x—7	11	1
Columbus	200 001 002—5	10	1
Lehman, Mason (9) and Morgan; Lintes, O'Donnell (5) Green (9) and Balch. HR: Bf-Del Greco (17).			
Rochester	000 002 000—2	9	1
Richmond	000 001 01x—3	10	2
Browning, Hilland (8) Blaylock (9) and Rank, Dick, Gruba (8) and Darrell Johnson. HR: Roch-Stone (5).			

ATTENTION!!

ALL FARMERS WHO BUY GASOLINE

VIGOR OIL WILL SELL YOU GAS AT A REASONABLE PRICE

BUY AT **VIGOR OIL** TODAY

WHERE YOU WILL ALWAYS BE TREATED FAIR

PHONE **VIGOR OIL** TODAY FOR DELIVERY WO 8-7018

WE'RE MEMBERS OF THE INTERNATIONAL

Cars by RENTAL SYSTEM

Authorized Dealers Rental and Leasing System

Elliott Motors

84 Dundas St. W. WO 2-5555

It Could Be They Use Pool Cues

DUNDAS (CP) — There's no-doubt about it, they're getting the range at Dundas Valley Golf and Curling Club.

Stan Karman, the professional, says Phil McDougall carded the 125-yard 15th hole with a No. 9 iron this week for the fifth hole-in-one on the course this season.

"We've had more hole-in-one this year than in the last five years," Karman said.

CANADIAN TOUR

NAPLES (AP) — The Napoli Soccer team of Naples left Thursday for an 11-day tour of the United States and Toronto and arond the 125-yard 15th hole with Montreal in Canada.

PONY STALLION

For Service -

Beautifully marked Golden Palomino with white mane and tail — $30.00 at time of service — one return service free.

PHONE 722 BRUCE McPHERSON Napanee, Ontario

They'll Do It Every Time

By Jimmy Hatlo

Toronto Hopes

Third Major Baseball Loop To Be in Operation by 1961

NEW YORK (AP) — Baseball's third major league has its target date. In 1960 it hopes to line up its player talent. In 1961 it hopes to start operation. By 1962 it thinks it can compete with the existing majors in the big money.

Bill Shea, chairman of Mayor Wagner's baseball committee and a prime mover in lining up the proposed new league, said Thursday:

"The most important thing is to get organized. We expect to be in operation by 1961. It is our idea that by 1962 we should be able to compete with the other leagues on even terms."

AN OPTIMIST

Shea is an incurable optimist. At a press conference he announced the names of the three most important backers of the New York franchise.

One of the people associated with the proposed New York team, Donald Grant, a director of the San Francisco Giants, disclosed that a number of league cities already exists and they are screening other applicants. However, all concerned declined to identify the other cities.

Toronto, Minneapolis, St. Paul, Houston, Fort Worth-Dallas and New York have been the cities most frequently mentioned in connection with the third league.

COOKE SEES SHEA

Jack Kent Cooke, owner of Toronto Maple Leafs of the International League, conferred with Shea last week in New York.

"We'll know if we're in when a peace with respectable backers in New York," Rudy Schaffer, Leaf general manager, said in Toronto Thursday.

The New York owners, disclosed by Shea, were listed in three groups, each of which would have a one-third interest. He said their interest is contingent upon a new ballpark on the old world's fair site in Flushing Meadows which Mayor Wagner has said the city will build for

FREE booklets from your Johnson dealer during **NATIONAL BOATING WEEK**

Here's why **FISHERMEN** choose

Johnson SEA-HORSES

over all other outboard motors

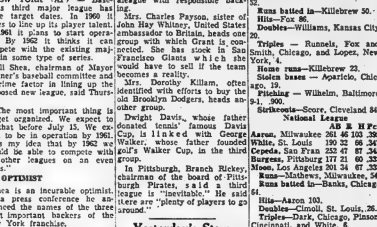

Chill pre-dawn or hot mid-afternoon, a new Take-along Sea-horse thermostatically adjusts to peak engine efficiency. New centralized controls, twist-grip handle, full gearshift in 10½ and 16½'s make it easy to operate. Lift to retrieve snagged lures while motor's running. See the Take-along 10, 16½ and 3 hp. Johnsons at your dealer's. He's listed in the Yellow Book Directory pages. Ask him about convenient terms.

MADE IN CANADA • SALES & SERVICE EVERYWHERE

All horsepower O.M.C. rated

From 3 hp. at $167.— to Super V-50 h.p. at $1004.00

Johnson MOTORS PETERBOROUGH, CANADA

GOODSELL MOTOR SALES
56 ELGIN ST.
TRENTON EX 2-3634

JACK GOYER MARINE
64 FRONT ST. S.
BELLEVILLE WO 8-6823

STIRLING LUMBER CO.
180 BAKER ST.
STIRLING 338

League Leaders

By THE ASSOCIATED PRESS

American League

	AB	H	Pct
Kucsa, Detroit	212	34	.354
Kaline, Detroit	236	37	.351
Fox, Chicago	250	33	.86 .344
Runnels, Boston	226	31	.77 .338
Wendling, Baltimor	178	22	.38 .309

Runs — Killebrew, Washington, 53.

Runs batted in—Killebrew 50.

Hits—Fox 86.

Doubles—Williams, Kansas City 20.

Triples — Runnels, Fox and Smith, Chicago, and Lopez, New York, 4.

Home runs—Killebrew 23.

Stolen bases — Aparicio, Chicago, 19.

Pitching — Wilhelm, Baltimore 9-1, .900.

Strikeouts—Score, Cleveland 84.

National League

	AB	H	Pct
Aaraus, Milwaukee	261	46	.103 .398
White, St. Louis	229	32	.68 .347
Cepeda, San Fran	252	47	.87 .345
Burgess, Pittsburg	177	24	.60 .339
Moon, Los Angeles	201	34	.67 .338

Runs—Mathews, Milwaukee, 54.

Runs batted in—Banks, Chicago, 64.

Hits—Aaron 103.

Doubles—Cimoli, St. Louis, 26.

Triples—Dark, Chicago, Pinson, Cincinnati, and White, 6.

Home runs—Mathews 22.

Stolen bases—Neal, Los Angeles 12.

Pitching—Face, Pittsburgh, 11-0 1.000.

Strikeouts—Drysdale, Los Angeles, 102.

Yesterday's Stars

By THE ASSOCIATED PRESS

Hitting: Chicago Carrasquel, Orioles—Drove in final four runs of comeback victory hitting two-run homer in eighth and then bringing the winner across with a two-out, two-run single in the ninth for 7-6 victory over the Tigers.

Pitching: Elroy Face, Pirates—Won his first of year, tops in the majors, and stretched his winning streak to 11 with two innings of shutout relief in 4-2, 13-inning victory over the Cubs, allowing only one singles; walking none and striking out four.

Fights Last Night

By THE ASSOCIATED PRESS

West Memphis, Ark. — Sonny Ingram, 154½, North Little Rock, outpointed Clarence Cook, 152, Bastrop, La., 10.

Tokyo — Rio Sawada, 147, Japan, outpointed Steve Tony, 147, Manila, 10.

SKIN DIVER SPECIAL!!

WITH ANY PURCHASE OF FINS AND SNORKEL YOU RECEIVE A $5.00 CHAMPION DELUXE MASK FOR ONLY $2.00, FROM

DOUG'S HOBBY SHOP
193 FRONT STREET WO 2-5674

Balding Held Stroke Lead Going Into the Second Round

By KENNEDY WELLS
Canadian Press Staff Writer

ISLESMERE GOLF CLUB, Montreal (CP) — Ranny Al Balding, the 33-year-old Markham, Ont., pro, held a narrow one-stroke lead going into the second of the 50th annual Canadian Open golf championship today.

Balding, one of the most successful Canadians on the Canada pro circuit, burned up the soggy Islesmere course with a six-under par 66 in the opening round Thursday, but four United States players came in with 67s.

Balding, his putter hotter than it has been in months, put together six birdies and was never worse than par on the other 12 holes for his 33-34 total.

Behind him came Bob Rosburg of Palo Alto, Calif., who hasn't won a major tournament in more than two years, Art Wall, Jr., of Pocono Manor, Pa., leading money - winner this season, and veteran George Bayer of Dallas and Dow Finsterwald of Tucquata, Fla.,

PRIZES $25,000

Total prize money in the tournament, which ends Sunday, is $25,000 with first place worth $3,500.

Bayer, Canadian Open winner in 1957, turned in the best single score of the day, a 31 on the second nine that included three birdies and an eagle, to go with his par-36 on the first nine.

In all, 34 players broke par in a driving rain that kept up most of the day. Six of them were Canadians.

Grouped at 68, two strokes back of Balding, were Tommy Bolt, the high - tempered Crystal River, Fla., pro, Doug Ford of Pinehurst, N.C., Billy Blanton of Coronado, Calif., Billy Maxwell of Odessa, Texas, Jim Turnesa son of Sebring, Fla., and Bruce Crampton of Sydney, Australia.

The top Canadian after Balding was Montreal's Jack Kay, who was in the same threesome as the leader and finished with a 72, as did three others.

LEONARD TOPS PAR

Conspicuous absent from the par-breakers were Billy Casper, the Apple Valley, Calif., pro who won the U.S. Open Sunday, Wes Ellis of Aldecress, N.J., last year's Canadian Open champion, and Stan Leonard, the Vancouver pro many thought might be the top Canadian.

Casper finished with 35—74. Leonard, who said afterwards, "I was awful, I could have had a 80," finished with 38-35—73.

Balding, obviously exhilarated, said he felt "pooped" at the first tee but "I guess I was just relaxed.

The six-foot, three-inch swinger said he had trouble sleeping and then had to get up at 6 a.m. to avoid traffic which easily jams the narrow, winding road between his motel and the course.

HITTING GOOD

"I was putting real good, no kidding," he said after, and his 28-putt total for the round backed him up. Balding one-putted eight greens, was in the hole with two on the other 10 and sank 25-footers on the seventh and 18th holes.

He was in danger only on the 16th and 17th when his approach shots went into a trap. But he came over beautifully both times, and got his par.

Wall, who has won $35,000 on the tour so far this year but hasn't been first since he won the Masters in April, went out in 34 and came home in 33 for his 67 total.

BRANTFORD AMATEUR LOW

The low amateurs in the field of 145 starters were L.A. Molner of Brantford, and Jim Funston of Detroit, both finishing in with par 72. Molner was 35-37 and Funston 38-34.

The day was also marked by a hole-in-one, a disqualification and a heated protest.

Montreal's pro Jim Swarbrick collected the hole - in - one—a six-iron shot on the par - three, 120-yard fourth hole.

Phil Friedman, Windsor, Ont., amateur, was disqualified on the third hole he apparently forgot he was playing in a tournament and picked up his ball in it lay on the rim of the cup, common practice in casual play.

Jules Hoot of Montreal who entered his first Canadian Open in 1930 finished with a 74, then heatedly insisted officials it should have been a 73. He said his approach shot on the 15th hole landed in a four-inch rut left by a tractor wheel. He claimed the rut had not been marked by officials when they inspected the course and he should have been allowed a provisional ball.

His protest was not allowed.

The low 100 and ties today advances into the third round Saturday, with a further cut to the low 60 and ties for Sunday's final.

Other Ontario amateurs competing included Bill Bevan of St. Catharines, with 40-40—84. Pro Bob Dean from Cornwall had a 79-38—77.

SIX-UNDER-PAR — Tall Al Balding of Markham, Ont., was holding an early lead in the opening round of the Canadian open golf championship at the Islesmere club. He shot a six-under-par 66 during a steady drizzle Thursday. (CP Wirephoto.)

Says Durelle In Better Shape Than Last Time

MONCTON (CP) — Chris Sheban, manager of world light heavyweight contender Yvon Durelle, said Thursday night the Baie Ste. Anne, N.B., slugger "is looking better. every day."

"Yvon's in better condition right now than when he met Montreal (titleholder Archie Moore) the last time," he said. "He's got more drive and is punching well with both hands. Moore will have two hands instead of one to worry about this time."

Durelle and Moore meet July 15 in Montreal in a rematch for the NBA-CAC light heavyweight championship. Moore stopped Durelle, Montreal Negro, in the fifth. Empire light heavy titleholder, in the 11th round last December in Montreal.

FERRARIS WIN

LE MANS (AP) — Ferraris swept the top three spots in the 1959 24-hour Grand Prix Le Mans sports car race and dampened British hopes that Jaguars or Aston-Martins might win the race Saturday. The best British cars could do was second by a Jaguar.

Where to Fish or Hunt
SOLUNAR TABLES
by John Alden Knight

The schedule of Solunar Periods, as listed below, has been taken from John Alden Knight's Solunar Tables. Plan your days so that you will be fishing in good territory or hunting in good cover during these times. If you wish to find the best spot that each day has to offer.

The Major Periods are shown in boldface type. These begin at the times shown and last for an hour and a half or two hours thereafter. The Minor Periods, shown in regular type, are of somewhat shorter duration.

The following chart is for the period from Saturday, June 20th to Sunday, June 28th.

All times are Eastern Daylight Saving Time.

Day	A.M. Minor	A.M. Major	P.M. Minor	P.M. Major
Saturday	5.30	11.55	6.05	———
Sunday	6.30	12.26	7.05	12.55
Monday	7.30	1.26	8.05	1.55
Tuesday	8.30	2.26	9.05	2.56
Wednesday	9.25	3.15	9.55	3.49
Thursday	10.15	4.05	10.40	4.25
Friday	11.05	4.50	11.25	5.18
Saturday	11.45	5.35	———	5.55
Sunday	12.10	6.30	12.30	6.40

Temples' Tabbies Trim Trenton 6-1
Bobby 'Cat' Green Has Four-Hitter

By GARRY ALEXANDER

Bobby Green tossed four-hit ball and his mates backed him with a sharp hitting and fielding display at Trenton last night as the Bobcats downed Trenton 6-1 to increase their first place lead in the B and D softball league.

The Cats won the game in the first inning with a three-run outburst. Trenton settled down after that and held Temple's crew of the scoreless until the ninth when they made it 6-0.

Trenton's loose tally came in the bottom of the ninth. Green's mound opponent ruined his chance at keeping off the losing end. Maroney, slammed a solo home run deep to right-centre field. Green got the next three to wrap it up.

The speedy southpaw gave up a single to Roger Drake in the first, a bunt safety to Doug Alexander in the second and another one-bagger to Billy Mitts in the third. That was all until Maroney's homer. Green fanned six and walked seven but came through with men on base and received air-tight support in pickup by his fourth win of the campaign. He left eight stranded.

Maroney was tagged for 11 safeties. His mates gave him good backing after a shaky start. He whiffed four, dozen and walked only two men, both in the initial frame.

"Wiener" Brown took care of the first two Belleville runs. A trip to Hughes and Faulkner's bunt set the stage, Brown scoring both with a double through the centre. A passed ball and error made it 3-0. Another miscue when Drake stepped off first too quickly, Smrke's single and a walk loaded the sacks again before three were out.

Smrke singled to open the top of the ninth. Green lifted a double down the right field line and Bert Faulkner sent both runners to scoring position on triple to right centre. Brown's blazing double off centre field fence made it 6-0. Bob Hull drove a terrific blast zooni 325 feet to deep centre field where Don Cole came back for the catch to rob him of a four home run.

Although the loss was number seven in eight starts for the Garnetts, most of the players came up with smart fielding plays, including two of the game's three twin killings.

"Wiener" Brown, Bert Faulkner and Bob Hull all had good nights with the hickory for the Bobcats. Brown drove in three runs while banging a triple and two doubles in five attempts. Faulkner had a triple, double and single while Smrke hit three singles. Green's double and Roger Hull's single rounded out the Cats' attack.

The same clubs go back at it again at CNRA Park here tonight at 6.45.

Trenton — Bobcats: Hughes 3b, Faulkner lf, Brown ss, Hull cf, Hayden 1b, Cousins c, Smrke rf, Lamirande 2b, Green p.

Trenton: Mitts lf, Drake 1b, L. Wannamaker c, Alexander ss, Austin 3b, Maroney p, D. Cole cf, Smith 2b, Real rf, H. Cole rf, Foslay.

Umpires — Mike Whalen (p) and Bill Hurst. Time — 1.37.

Bobcats	300	000	003	—6	11 0
Trenton	000	000	001	—1	4 2

Swede Knocks Out Champion, In-Mirrors

By HUGH FULLERTON JR.

GROSSINGER, N.Y. (AP)— If ever two heavyweights approached a championship fight with more divergent training methods than Floyd Patterson and Ingemar Johansson, it must have been when Max Baer was bewildering boxing experts.

Johansson, the Swedish challenger who'll try to lift the world title from Patterson next Thursday night, winds up the hard work today. Patterson, in his Chatham, N.J., camp, plans to keep right on working up to the day before the fight.

Johansson hasn't neglected boxing and road work, but his theory is that once he has achieved top condition, the relaxed approach will bring him up to the fight in better physical and mental condition.

"I feel myself getting stronger and stronger," he explained seriously. "I shadow box before a mirror and always I see my good right hand hitting him and knocking him out. It happens again and again. It's very nice."

Ingemar's right hand has been the subject of considerable speculation. He has used it very seldom against his sparring partners and there was a rumor he still is troubled by old hand injuries.

The articulate challenger saw Floyd stop Brian London and "saw things that convinced me I could win."

The experts don't know how to take that remark.

Seven Districts Submit Entries For Softball

PRESTON (CP)—Seven municipalities submitted entries for the 1959 Inter-County Softball Association playoffs at the group's organizational meeting Thursday.

Woodstock, Preston, Tavistock, Hespeler, Lynden and Sheffield will meet in bantam division action while Preston, Woodstock, Gore and Sheffield clash in the midget section.

All teams will play a home-and-home round-robin semi-final playoff schedule with the top two teams in each division meeting in the loop finals. Squirt and peewee titles will be decided by zone-by tournament competitions in September. Entries for these groups will be accepted later.

Seven directors were appointed to assist the association's elected executive. They are Sam Keeping, Woodstock; George Crawford, Hespeler; George Thomas, Simcoe; Andrew McConachie, Gore; Bill Main, Sheffield; Stan White, Lynden; and Jack Fraser, Preston.

Elected executives include president, Don Mackie, Preston; vice-president, William Patterson, Galt; secretary, James McNair, Preston; and treasurer, William Bettke, Kitchener.

Bantam action today sees Preston at Sheffield. The midget schedule opens next week.

SOFTBALL
LAKEFIELD
(starring RAY JUDD)
vs.
POINT ANNE
SATURDAY, JUNE 20th
at
C.N.R.A. PARK
GAME TIME 6.45 P.M. ADMISSION 50c

Sports Calendar

SOFTBALL

Saturday — Exhibition: Lakefield (featuring Ray Judd) vs Point Anne Comenhaven, CNRA Park at 6.45 p.m.

Tonight — B. and D. League: — Trenton Garretts vs.Belleville Bobcats, CNRA Park, 6.45 p.m.

Saturday — B. and D. League:— Trenton at Cobourg, 2.00 p.m.

BASEBALL

Saturday — South Hastings League: Belleville Juniors vs Canniffon (at Foxboro); Foxboro at Bengough-Latta at Shannonville, 6.45 p.m.

LAWN BOWLING

Saturday — Campbellford: (Canada Packers Trophy) — men's doubles.

HARNESS RACING

Saturday, July 4th. — Quinte Driving and Riding Club meet. Fair Grounds at 6.45 p.m.

WRESTLING

Tonight — Yukon Eric vs Dick Hutton. Two other bouts. Memorial Arena, 9 p.m.

SOCCER

Saturday—Eastern Ontario League: Belleville Wilson's vs Batawa, 6.45 p.m.

Sunday — Belleville Minor Soccer Association meeting, recreation building, Pinnacle St., 7.30 p.m. (All interested persons welcome).

Lacrosse Scores

By THE CANADIAN PRESS

Ontario Junior
Whitby 13 Long Branch 4
Southwestern Ontario
Riverside 9 Sarnia 2

BOAT and MOTOR INSURANCE
'Before' the boating season begins, inquire about our low-cost broad form insurance policy. We include protection against such perils as fire, theft, loss of the motor overboard, sinking, stranding, submerged objects, docking, launching, lightning and transportation hazards.
Immediate coverage can be arranged so contact us today for this important insurance protection. Remember, your insurance is our business.
LORNE McDOUGALL
Insurance Agencies Ltd.
130 Front St. Belleville
DIAL WO 8-5728
Associated with
W. J. McCormick Realty Ltd.

OUT THEY GO!
OUR COMPLETE STOCK OF QUALITY USED CARS OFFERED AT THE LOWEST PRICES IN THE DISTRICT!
SHOP TODAY!!
DRIVE INTO ONE OF OUR TWO BIG- BELLEVILLE LOTS — YOU CAN BUY A
BETTER CAR NOW
AT A BIG SAVING!
At Trudeau's Your Down Payment Can Be As Low As
A $5.00 BILL
Liberal Trade-In Allowances
Trudeau MOTORS LIMITED
Chevrolet - Oldsmobile
Cadillac - Chevrolet Trucks
"THE USED CAR SHOPPING CENTRE"
31-45 STATION STREET
Day: WO 8-6767
Night: WO 8-6768
FOXBORO ROAD
Day: WO 8-6767
Night: WO 8-6768

Best NYLON deal we've ever offered!
GOODYEAR 2 3-T NYLONS
SPECIAL!
$33.00 -- PAIR
(size 670 x 15 tube-type)
plus your recappable tire
• Quality guaranteed by Goodyear
• 4 husky plies of 3-T Nylon cord
• Resists heat, impact breaks and fatigue
• Proven Goodyear tread gives surer starts, safer stops
• Exclusive tread compound designed for long wear
SAVE WITH SAFETY
GOODYEAR TIRES
TREPANIER TIRE
2 DUNDAS ST. EAST
PHONE WO 2-3059
FAST • EFFICIENT • COMPLETE

Bring Your Ford
TO THE Ford DEALER
For Service
2-CLASS "A" MECHANICS TO SERVE YOU
SPECIAL RATES on . . .
• WHEEL BALANCING
• FRONT-END ALIGNMENT
WITH LATEST UP-TO-DATE EQUIPMENT
LOWER OVERHEAD MEANS LOWER REPAIR COST
at
SCOTTY REID MOTORS
Ford - Edsel - Monarch
SHANNONVILLE WO 2-1777

LOST · RENT · SELL · BUY · HIRE · TRADE

"YOU'LL FIND IT IN THE WANT ADS!"

FOUND · SERVICE · EMPLOYMENT · PERSONAL

WANTED - MALE

WE WILL OFFER AN EXCELLENT proposition to a married man, between sales type, having car, age 25 to 45, who is now living in the Quinte area. Box 27, Intelligencer, Belleville. 218-21

SALESMAN, BELLEVILLE DISTRICT, part time or full time. Income improvement insurance proven building material. Small investment. Must have car. Apply Box 78, Ontario Intelligencer. 219-21

YOUNG MAN, FOR CONSTRUCtion company in Trenton. Typing and bookkeeping knowledge essential. Good opportunity for advancement. Apply in writing to Post Office Box 1, Trenton, Ont. 218-21

REAL ESTATE SALESMAN PHILLIPS
288 COLEMAN ST. 218-21

AGGRESSIVE MAN WANTED

Between 25-35 years, to take over our route and train for supervisory position. Some knowledge of sales and service would be desired but not essential. We will train the right man. This is a permanent position with exceptional commission, salary and commission.

BOX 86,
Ontario Intelligencer 219-21

TEACHER WANTED

CAMPBELLFORD HIGH SCHOOL requires a Teacher for part-time Shop Work in Grades 9. This position requires three afternoons each week

Apply to—
WM. E. K. BRITTAIN,
Principal,
Campbellford High School
Telephone 492-W.
219-21

WANTED - FEMALE

GIRL OR WOMAN, TO WATCH 2 small children while mother works. Phone 968-J-3 after 5 Friday. 219-21
2-2219 Saturday.

HOUSEKEEPER, GENERAL, 2 adults, Hillcrest wave, Reference, Write 88, Ontario Intelligencer. 216-tf

HOUSEKEEPER, MODERN home, Belleville. Four boys ages 11 to 17. Wages, $100 per month, convenience. Regular baby sitter, every Saturday night. Modern private home. Good cook. Must be neat, clean, responsible. Apply to Box 30, Ontario Intelligencer. 217-21

WANTED

WANTED REFRIGERATORS. WILL pay cash. Ireland's at the Four Corners. 218-21

WANTED—COWS AND HEIFERS 6 months to freshen within three months. Phone 968-J-4 Frankford Ayr. WO 8-9608. 219-21

WE BUY ALL KINDS OF LIVE poultry. Top prices paid. Quality, price and service. Phone Call Trenton EX 2-7332, Belleville WO 8-6701. 219-21

TO BUY: PASTURE FARM, 50 to 100 acres, good house, buildings and water supply. Write Intelligencer, Belleville, Box 32, Ontario Intelligencer. 212-tf

GARDENS TO PLOW. FORD STEtson mowing and discing. 219-21
M29-tfn
B-5408.

PERSONAL

STOP FEELING OLD! STAY YOUNG LONGER. Take Tonex. Make revitalize entire body. Make day like new. Get Tonex today. Sinks.

BACRETE TABLETS FOR THE kidneys, bunions, sore back, 60's. Sold only at Bacrete Drug Store, 5-4431.

BAY RETURN TRIP TO BUFFALO and Niagara Falls, July 2, $5.50 adult, $3.00 child. Phone WO 8-6701. 219-21

CHILD FOR ADOPTION

BERNARD AND JOHN are brothers aged 8 and 6 years. Protestant, Anglo-Saxon origin, having brown eyes, brown hair, blue eyes. Bernard is a clever, energetic boy and John is rather timid but makes friends easily. Interesting and exciting. John is interested in music. Highly alert, of a more serious nature. Both are boys for responsive love to affection and understanding.

Adopting parents are needed to provide a home with opportunity for these boys to grow. Any inquiries about their adoption should be directed to

THE MINISTER OF PUBLIC WELFARE
PARLIAMENT BUILDINGS
TORONTO

ACCOMMODATION WANTED

3-BEDROOM HOME OR GROUND floor apartment wanted by Ed. Hill. Reasonable for long tenancy. Box 84, Ontario Intelligencer. 219-21

6-ROOM HOUSE, MODERN, FOR professional man, school-age daughters, occupancy by September. WO 8-5311. 217-21

MANAGERS OF NEW OFFICE OPENING IN BELLEVILLE requries

HOUSE or BUNGALOW

Residential
One School-age Child

BOX 48,
Ontario Intelligencer
217-21

EMPLOYMENT WANTED

RELIABLE HIGH SCHOOL GIRL desires baby sitting, days. References supplied. WO 8-2805. 219-21

FURNITURE REPAIRS, ANTIQUE Furniture. Expert service, Wm. Burke, WO 8-4844. 219-21

SPACE HEATERS CLEANED AND serviced; lawns cut, chimneys cleaned. WO 8-4844. 219-21

WILL DO WASHING, PICK UP and deliver. Call Wallington 47-r-4. 219-21

CARPENTRY, ALTERATIONS, KITchen cabinets, roofing, chimney repairs. WO 8-2805. 219-21

BUSINESS OPPORTUNITIES

RESTAURANT, MAIN HIGHWAY at Grand Bend. Living quarters for family if desired. Cheap for quick sale. Reason for selling, private. Box 423, Exeter, Ont. 219-21

BUSINESS OPPORTUNITY

Canada's most progressive chain store organization have openings for dealers in Ontario, Quebec and the Maritimes. This is an exceptional opportunity for the right man to enter a highly profitable business with unlimited potential.

We are a dynamic organization merchandising a complete range of Housewares, Sporting Goods, Radio-Sets, Paint and Hardware. We have over 140 stores now in operation and are actively expanding. No cash or previous experience to assist and experience to assist and train.

Our references—Dun & Bradstreet. Full details on request. Enquiries held in strictest confidence. Write to:

Our reference—Dun & Bradstreet. Full details on request. Enquiries held in strictest confidence. Write to:

WESTERN TIRE AND AUTO SUPPLY LIMITED
Box 204 — LONDON, CANADA 218-21

FOUND

2 MEDIUM SIZED BOYS BICYCLES. Please identify. Apply 19 Isabella St. 219-21

1 HEAD CATTLE, STRAYED TO my premises, Lot 9, Concession 2, Sidney. R. Fingland, Phone 102-r-2 Desmond. 217-21

TO LET

LIGHT HOUSEKEEPING ROOM for rent. Phone WO 8-2004. 219-21

SILL ANN, LOWER, SPACIOUS LIGHT room, large bedroom, modern bath, kitchenette, private entrance. Heated. $75. WO 8-4202. 219-21

FURNISHED BEDROOM, PRIVATE entrance, heated. 189 Lingham St. WO 8-6155. 219-21

TWO GIRL CHUMS, TO SHARE bright modern apartment. Must be Close to Northern. WO 8-2981. 219-21

NICELY FURNISHED BED-SITTING room for gentleman. 214 George St. 219-21

MODERN BUNGALOW APARTment, private entrance, bath, kitchenette, electric heat, private parking facilities. Central location. Available for rent on or about July 1. Apply 17 West Moira, or WO 8-6602. 219-21

3-ROOM HEATED BACHELOR apartment, second floor, 230 Front Street, Box 33, Ontario Intelligencer. 219-21

6-ROOM HOUSE, CALL WO 8-2387.

COMPACT, MODERN, 3-ROOM apartment. Ground floor, heated, private entrance, bath, refrigerator, stove supplied. Available immediately. Apply 17 West Moira. 219-21

ROOM AND BOARD FOR GENTLEman. Near bus. Parking space. All conveniences. WO 8-6602. 218-21

ROOM AND BOARD, IN MODERN home on Wiltsie Ave. Laundry and conveniences. WO 8-2373. 218-21

FIVE-ROOM UPPER APARTMENT. Self-contained. Heated. Stove supplied. Bill. WO 8-5966. 217-tf

3-ROOMED, UNHEATED APARTment, private bathroom, immediate possession. Apply 17 West Moira, or WO 8-1104. 217-21

COMFORTABLY FURNISHED BEDroom and kitchenette; dishes and cutlery supplied. WO 8-2033. 213-21

MODERN, HEATED APARTMENT with stove and refrigerator. Conveniently located. Suitable for married couple or bachelor. Possession July 1. Apply 14 Bridge St. East. 6. 213-tf

FURNISHED COTTAGE, MODERN TV outlet. Suit couple with small child. No. 3 Bayview, 2½ miles east Airport, WO 8-6623 evenings. 218-21

BELLEVUE APARTMENTS, SECond floor available immediately, modern steam heated, electric stove and refrigerator supplied, laundry service. WO 8-2533 days or WO 8-2324 evenings. 218-21

A HOME AWAY FROM HOME. Modern Bachelor Suite. Private rooms Reasonable rates. 83-tf

BEDROOM TO LET. WO 8-2292, after 5 p.m. 218-21

HOUSES and APARTMENTS. Corbett Hanover Realty. WO 8-2426; Falwell Realty, WO 8-2426. M26-tfn

MODERN STORE
BELLEVILLE
Choice Street Location
Approx. 20' X 100'
Suitable for Retail or Low or Business
Apply: S. SPRINGER,
102 PRINCESS STREET
KINGSTON MI-etc-6-tf

SMALL HOUSE
REDNERSVILLE ROAD
Modern — Furnished
WO 2-4746
217-21

TO LET

VACATION TRAILER, SLEEPS 6. Fully equipped. Available WO and up to end of August. Phone WO 8-2732, after 5 p.m. 219-21

FURNISHED ROOMS, WITH COOKing facilities. Central. Bath. Phone 968-J-13. 218-21

5-ROOM LOWER APARTMENT AND bath. Furnished. Suitable for couple. Heated, supplied. WO 8-2081. Apply 32 North St. 218-21

2 ROOMS, MODERN KITCHEN privileges, entrance, immediate possession. Phone WO 8-2081. 218-21

MODERN FURNISHED 3-ROOM apartment, bath. Separate entrance. Private parking. Wright Avenue. Phone WO 8-2829. Wright 218-21

3-ROOM APARTMENT FURNISHED or unfurnished. Hot and cold water. Private entrance, bath, and shower. WO 2-5462. 218-21

MODERN APARTMENT; CENTRAL location; heated; refrigerator supply suitable for working couple; $45 monthly. WO 8-6169. 214-tf

FURNISHED BEDROOM, CENTRAL Gentleman preferred. WO 8-2004. 214-tf

ONE FURNISHED ROOM, SUIT child welcome, share bath and kitchen. WO 2-6425. 217-tf

ROOM AND BOARD, GERMANS Corners, close to downtown, WO 2-6153. 218-21

ROOM AND BOARD, MARLBORO Garage, Centrally located. WO 8-2981. 29-tf

3-ROOM HEATED APARTMENT, Bleecker Street. WO 8-2004. 218-21

ROOM AND BOARD, NEAR Northern Electric. WO 8-6031. 219-21

COTTAGES TO LET

FURNISHED COTTAGE, ON BAY of Quinte, 5 miles from Belleville on Highway 33. Phone Belleville 8-7224. 219-21

MODERN FURNISHED COTTAGE, on south side bay shore. Electric water and refrigerator. Tea Biscuit Bay. WO 2-6425. 218-21

MODERN COTTAGE, ELECTRICally equipped. Inside toilet, shower. Sleeps 6. Sandy beach. Sand beach. Call Brighton 475-r-24. 218-21

3-BEDROOM COTTAGE, LARGE living room, fireplace; all conveniences. Lovely location. Phone WO 8-2324. 218-21

TWO BEDROOMS, COMBINATION living room, kitchenette, shower bath, L. G. Brooks, WO 2-2704. 218-21

COTTAGE ON LAKE CONSECON. Hydro, running water, refrigerator, stove supplied. First week in July, last three weeks August. Phone WO 8-2004. 218-21

OR FOR SALE, LARGE FURNISHED cottage, situated on lake, 3 bedrooms; electric stove, frigidaire; 100 ft. lakefront. Phone WO 8-2004. 218-21

FURNISHED 3-BEDROOM COTTAGE; electrically equipped. West Lake. Phone WO 8-2004. 218-21

MODERN 3-BEDROOM COTTAGE, Moira Lake, Refrigerator, etc. For rent July 1st. Mrs. A. Kerr, Madoc. 218-21

PAPINEAU LAKE, SOUTH SHORE. Five - bedroom cottage. August 1st to September 5th. Mrs. A. E. Kerr, Maynooth Station. 217-21

MODERN 3-BEDROOM COTTAGE, last and cold water, 3-piece bath, electric stove, refrigerator and stove supplied. Available July 1st. Apply 17 West Moira, or WO 8-6602. 217-21

PAPINEAU LAKE, SOUTH SHORE. Modern cottage, sleeps 6. Boat, motor if desired. Fishing. Phone WO 8-2477. Mrs. A. S. New, Box 1, Belleville. 217-21

FURNISHED, INSULATED, MODern cottage, running water installed at Redneresville. Inside conveniences. Available July 1st. Phone WO 2-6723. 212-tfn

FOR SALE OR RENT, FURNISHED cottage, Lake Ontario, Sandy beach, Wellington, 201-r-7 after 5 p.m. 207-tf

OR FOR SALE, FURNISHED 3-bedroom cottage, Prince Edward County, Lake Ontario, Sandy beach, electric heat, electric refrigerator, electric stove, water supplied, Phone Consecon 8-7, R. L. Picton, or Phone Picton 765. 206-tf

FOR SALE

WOLF ELECTRIC DRILLS, $29.95; Skil Electric Drills, $39.95; Skil Cub with stand $47.95; Skil 90's $129.95; Skil Saws, $39.95. Belleville Supply Co., 268 Front. 219-21

PIANO (NEWCOMBE) WITH BENCH and lamp, mahogany finish, $250 or nearest offer. $2 occasional chair $7, cedar chest $10. WO 8-2004. 218-21

PROJECTOR, KODAK MAGNETE sound, 8 mm. slides (manual); 1,000 watt, 1,200 watt, perfect condition. Price $100. Phone WO 8-2004 after 5 p.m. 218-21

LAWN BOY POWER MOWERS. Bicycles and Bicycle Repairs all the time. The easy budget plan. Belleville Bicycle Centre, 261 Uptown Tire and Battery, 201 Front. WO 8-2004. A7-tf

1,000 GALLONS WATER FOR CISterns and wells. WO 2-6414. A37-tf

GOOD USED ELECTRIC WASHING machines Several to choose from $20 and up. Terms if desired. Phone 380-223 Coleman St. 218-21

USED CHESTERFIELD CHAIR; LARGE steel crib. Excellent condition, WO 8-6617. 217-tf

17' Cedar Strip
Peterborough Kawartha

WITH 18 H.P. EVINRUDE, ON TILE-NEE TRAILER. This outfit is complete in every respect with many handy extras, including convertible top, lights, cushions, new seat, etc.

SEE THIS TERRIFIC BUY AT
BOULTON'S
Sunoco Service Station
DUNDAS AND HERCHIMER 218-21

FOR SALE

USED COMMERCIAL REFRIGERator, 10-door combination, 6-door ice-cream combination. $199.50. Guaranteed. Terms. Ireland's at the Four Corners. 218-21

PLYWOOD BOAT, 16', WITH electric motor, fully equipped. $350. Phone WO 8-2004 after 5 p.m. 218-21

WOODEN OFFICE COUNTER, 8½' long, 42" high, 26" wide. Hall size desk, 32" x 60". Phone WO 8-2004. 218-21

POTATOES, CANADA NO. 1, 50-LB. bag, $2.00. We deliver. WO 2-5382. Ask Walt. 5 miles east of Belleville. 218-21

THREE-QUARTER BED, SPRING mattress, hardly used, WO 8-6202. 218-21

C.G.E. 13 H.P. INDUCTION MOTOR, Model MF11L, Serial 1753 R.P.M. 550 volt, 60 cycle, 3 phase 15.8 amps. In good condition. Price $75 for cash. WO 8-6944. 218-21

WOOD-BURNING GALVANIZED hot water tank; 750 watt heater element, complete, new; $25. WO 8-6944. 218-21

15' HYDROPLANE, WITH MERCUries exterior, plus 50 h.p. vg engine. Newly painted. WO 2-5462. Apply separately. Quantity of used building material. WO 8-6944. 218-21

2 PAIR SPRINGS AND MATTRESS, ex. 3' 3", WO 2-2907. 217-21

BICYCLES FOR SURPRISE, RALEIGH, C.C.M. and Raleigh bicycles. Sales and service. Repairs to all makes of Bicycles. opposite Park Theatre. 217-tf

VACUUM CLEANER REPAIRS. ALL makes, parts, accessories, attachments, bags. Guaranteed work. WO 8-6944. M3-tf

RUPTURE EASER. WASHABLE. Any size. Any type. Reasonable. No fitting required. Leaflet free. WO 8-2004. M3-tf

STOVE AND FURNACE OIL, DEliveries in Belleville and district. Rosebush Bros WO 8-3239. Thanks 218-21

FOR ALL YOUR SUMMER CLOTHing needs, Summer Dresses, Clothing 75 Dundas East. M28-tfn

USED RANGETTES, ALL IN GOOD condition and priced right. Bill Bailing Ltd., 280-283 Coleman St. 218-21

GARDEN GYM SWINGS TO CLEAR
$14.95 EACH
USED BOATS & MOTORS TO CLEAR
DOMINION TIRE STORES
14 WEST BRIDGE ST.—WO 8-6701
218-21

Tired of Annoying
DUST?
From Drives, Roads and Yards
Try Our Economical
Dust Control and
Road Binder
Inquire Today
CRANE & TRANSIT SERVICE
Phone WO 2-0732 — Belleville
219-21

USED OUTBOARD MOTORS

1.5 H.P. $49.95
3 H.P. $39.00
5 H.P. $69.00
7½ H.P. $129.00
— NO MONEY DOWN —
BOOTH MARINA
32 SOUTH FRONT ST. 216-tf

HAY
DEMONSTRATION POSTPONED
WILL TAKE PLACE
FRIDAY, JUNE 19th
1 p.m. - 6 p.m.
AT THE FARM OF
EVERETT ELLIOTT
1st Concession Huntingdon
J. BEGLEY & SON
John Deere Dealer
380 Front St. — WO 8-6148

SPECIAL
ADVERTISING OFFER
ARE YOU USING THREE OR MORE BOOKS OF MILK EVERY DAY?
F-R-E-E
INTRODUCTORY OFFER IF YOU ARE
PHONE: WO 2-6151
Between 10 a.m. - 1 p.m.
218-19-20

FOR SALE

USED 17" R.C.A. TV, COMPLETE electric cord and hook-up. Ideal for cottage. $69.50. Guaranteed. Terms. Ireland's at the Four Corners. 218-21

USED REFRIGERATORS, SEVERAL to choose from. Good condition; $39.95 and up. Belleville Supply Co., 268 Front. 219-21

GLADYS C.C.M. BICYCLE; BABY Brownie Camera and flash attachment. Both perfect. WO 8-2004. 218-21

MIXED HAY, STANDING. JOHN M. Bird, Phone 102-r-2 Desmond. 217-21

USED McCLARY REFRIGERATOR. Excellent condition. WO 2-5407. 217-21

HARMAN CARDINAL, AM-FM radio. Self contained, for record turn table, WO 8-2277. 217-21

MASSEY HARRIS POPPE HAY loader. Call Thurlow 3-r-11. 218-21

BABY CARRIAGE, LARGE IMperial Beatrice. Perfect condition with all accessories, $50. WO 2-6623. 218-21

USED STUDIO COUCH, GOOD condition. $15. Phone WO 8-2004. Saturday. WO 8-6062. 218-21

REAL LEATHER, SIX STUDIO couch, $15; service table, $10. Apply 288 Bleecker Ave. 218-21

TWO SADDLE HORSES, KIND and quiet; also young Percheron mare, 7 years old, broke to ride. Thurlow. 218-21

ENCYCLOPEDIA AMERICANA, EXcellent condition, 30 volumes and three atlas. Phone WO 8-2004. 218-21

TWIN 100, 1-TON FRIGIDAIRE AIR conditioner with thermostat. Will sell cheap. Call WO 8-2277 or WO 8-6713. 218-21

PALE BLUE LACE DRESS, SIZE 18, worn once. Nice dress for bride's mother. WO 2-6623. 218-21

JOHNSON 10 H.P. OUTBOARD motor. Good condition. WO 8-2277. 218-21

ELECTRIC DRILL, ½", WITH sanding attachments, WO 2-6623. 218-21

37 PLYMOUTH STATION WAGON 6-door, V8 with overdrive, 4-speed floor cabin cruiser. Sell or wage on second car. Phone Trenton collect WO 2-3985 or WO 2-1460. 218-21

NEW V-8 ENGINE. MARINE transmission. Complete with radiation and exhaust. Suitable for cabin cruiser or launch. Currently being used for home heating in house, etc. To be removed. At 15 Bridge St. E. 218-21

SMALL HOUSE TRAILER, PERFECT for quick sale. WO 2-6425. 218-21

HURON STEEL GRAIN BINDER, 6 foot boat. A. Fisher, R. R. 2, Bellrock. 218-21

ON RENT, 1938 GLENDALE TRAILer 28 foot. Fully modernized. Mesachrogal Nurseries, Wooler. 217-tf

Summer
Double
Allowance
TIRE
SALE
8 DAYS ONLY!
NEW
600 x 16
OR
670 x 15
TIRES
SETS OF FOUR
$57.80 VALUE
$33.80
Full Manufacturer's Warranty
AND
THE BIG PLUS
Free Road-Hazard Insurance
No Money Down
NOTHING TO PAY
Until AUGUST 1st.
* 30c per tire installation *
Canadian
Tire
Harriet and Coleman Sts.
WO 8-6701

FOR SALE

COMBINATION HEAVY DUTY electric cook and stove. Ideal for new. $150. Ireland's at the Four Corners. 219-tf

NEW 17-CUBIC FOOT WINDSOR Deluxe freezer. Immediate delivery. $299.50. Guaranteed. Terms. Ireland's at the Four Corners. 218-21

13½-FT. PLYWOOD BOAT. LIKE new. 9½ Evinrude motor and controls. Trailer. Reasonable. WO 2-2338. 218-21

BOAT AND MOTOR, SIXTEEN-foot Peterborough hardtop, Evinrude fifty horsepower, W. Gay, north Toms, Kingston Road, 1 mile east of Bakelite. 218-21

THE LITTLE WOMAN

"Well, how's the swimming pool coming, dear?"

FOR SALE

BIG DISCOUNTS
BRAND NEW
ALUMINUM BOATS
12' CARTOP
Reg. $208.00
$175.00
14'
Suitable for motors up to 20 h.p.
Reg. $279.
$349.00
— NO MONEY DOWN —
BOOTH MARINA
32 SOUTH FRONT ST. 216-tf

RECONDITIONED
TV Rotors
GUARANTEED
Priced from
$16.95
USED — RECONDITIONED
TV AERIALS
FINKLE ELECTRIC
Limited
324 PINNACLE ST. WO 3-3331
210-evm-w-f-tf

PETS FOR SALE

PUREBRED GERMAN SHEPHERD puppies for sale. Please apply T. Stokes, 73 Murray St., Campbellford, Ontario. Phone Hereford 2231. On Highway 30, 2 miles north and 1 mile south of Bancroft, or Haliburton. 218-21

BEAUTIFUL BUFF AMERICAN Cocker Spaniel, Male, one year old and shots. Also Cocker Spaniel puppies, registered, shots and guaranteed. Phone Consecon 8-7 or houses north. 136 Avondale Road is opposite Bloomfield School. 218-21

FRENCH POODLES 8 WEEKS OLD, 4 male, 2 female. Ready now. Call Trenton EX 2-7874. 218-21

FARM AND GARDEN

RENTALS: EQUIPMENT FOR ANY purpose. Concrete mixers, power rollers, power saws, electric hedge trimmers, tree pruners, power lawn mowers, floor sanders, pressure sprayers, turf aerators, leaf blowers, power edgers, rotovators, wheelbarrows, ladders, Belleville Rental Service, 268 Front St. Phone WO 8-2004. Centre 81-87 Station Street. A30-tf

FARM SERVICE
DIAL, SOLD AND CRIPPLED
FARM STOCK
REMOVED FREE OF CHARGE
Immediate 24-Hour Service
ASK YOUR OPERATOR FOR
Zenith 6-6550
— No Toll Charge —
NICK PECONI — PETERBOROUGH
M2-tf

NOTICE

S. S. NO. 7, SIDNEY

Children starting school this September may be registered at the School from 9 a.m. to 4 p.m. on Friday, June 26th or Monday, June some proof of age.

R. H. WINDSOR,
Sec.-Treas.,
S. S. No. 7, Sidney.
218-21

NOTICE

Vaudeuil, 1950-32, maroon, 4-door sedan. Lower 782-10-3. Has been reported to Motor Vehicle Branch. Belleville Police. Car to be sold for towing and storage. GRAHAM'S GARAGE, Trenton, Ont. 217-21

NOTICE

Take Notice That a By-law for Raising $30,000, under the provisions of The Local Improvement Act, will be passed by the Municipal Council of the Township of Ameliasburgh, in the County of Prince Edward, on the 6th day of July, 1959, at the hour of 2 o'clock in the afternoon.

W. J. WALLACE,
Clerk.
M5-3B-19

AUTOMOTIVE

'52 BUICK, SMALL SERIES. Standard shift, radio, heater, white sidewall tires. Original family car. Outstanding car, Trade or terms. Phone WO 8-2324. 219-21

'48 CHEVROLET COACH, EXCELlent condition, completely equipped. Ideal for cottage. $41. Pontiac sedan. WO 2-3122. 219-21

'53 MONARCH SEDAN, EXCELlent condition. Priced right. Will finance for reliable buyer. Phone WO 8-6443, Mr. Harry Koomen. 218-21

'1-TON FORD PICK-UP, VERY good condition. WO 2-3981. 218-21

'51 POTTINGER COACH, 10-OWNER car. Radio and accessories. Black and white sports finish. 30,000 miles. WO 2-2961. 218-21

'48 MERCURY, IN GOOD MECHANical condition, 4-speed 3/4 ton, 6,500 lbs. Licensed 1959. Can be seen at Shell Station, Coleman and Bridge. 218-21

'52 C.M.C. 1½-TON, 8787; '52 STUDEbaker 1-Ton, 8787. Fred Shillitoe, McIrose. 217-tf

'53 CHEVROLET SEDAN DELIVERY. WO 8-5311. 217-21

'51 BUICK, 2-TONE COACH, LOW mileage. Radio and heater. Like new. Price $1,295. 217-21

REG. $10.50, SUMMER SPECIAL $7.95. Have your accumulator John Bull Tropic Thunderbird battery equipment. Absolute electronic protection. Belleville Battery. M27-tfn

USED TIRES, MOST SIZES, $5 and up. Uptown Tire and Battery, 201 Pinnacle St. WO 8-2004. A3-tf

LOOK!
'53 FORD CUSTOMLINE
3-Tone — Like New
$50. Down — $25 Monthly
DUFFY'S CITIES SERVICE
130 FRONT ST. — BELLEVILLE

COMPLETE BRAKE JOBS
New Car Recommended
Bonded Lining
FROM $15.90
Most Cars Installed
NOTHING TO PAY TILL AUG 1st
CANADIAN TIRE
WO 8-6701

WRIGHT'S GARAGE
BLOOMFIELD
METEOR, MERCURY AND
LINCOLN DEALER

Would be pleased to give you quotations on new or used cars. Call and test drive the

1959 METEOR
Telephone GR 6-5991
217-tf

'51 CHEVROLET ..... $295.
'51 VANGUARD ..... $150.
'51 HUDSON ..... $195.
'50 CHEVROLET ..... $295.
'50 PONTIAC ..... $225.
'49 DODGE ..... $175.
'49 FORD ..... $250.
'40 CHEVROLET ..... $100.

Wellbanks Auto Sales
155 JAMES STREET
218-21

NO PAPER?
CALL
Checker Taxi
WO 8-6464
IF YOUR ONTARIO INTELLIGENCER WAS NOT BEEN DELIVERED BY 7.00 P.M. (7.30 ON FRIDAYS), PHONE WO 8-6464 A Checker Taxi will take one to you as soon as possible.
This service applies only to town

AUTOMOTIVE

SAVE

$200-$500

per unit

— * —

Compare Our Prices Anywhere in Town

— * —

MOSTLY ONE-OWNER CARS

— * —

'58 MERCURY .... $3195. Monterey Sedan. Automatic, power steering, power brakes, custom radio, padded dash.

'57 BUICK .... $2395. Century, 4-door, Hardtop. Automatic, power steering, power brakes.

'57 PLYMOUTH ... $1895. Savoy Coach. Heater, directional signals.

'5? BUICK .... $1895. Century, 4-door, Hardtop. Automatic, custom radio, power steering, power brakes.

'56 BUICK .... $1895. Special, 4-door, Hardtop. Automatic, power steering, power brakes.

'56 CHRYSLER ... $1795. Windsor Sedan. Automatic, power steering, power brakes.

'56 CHEVROLET .. $1595. Standard Coach. Heater and directional signals.

'55 BUICK .... $1395. Special, 4-door, Sedan. Automatic custom radio, power steering, power brakes.

'55 BUICK .... $1395. Century, 4-door, Sedan. Automatic, power steering.

'5? PONTIAC ..... $1295. Deluxe Sedan. Custom radio, directional signals.

'55 DODGE .... $1295. Regent Sedan. Automatic, whitewall tires.

'54 OLDSMOBILE $1195. "88" Sedan, Automatic, radio, power brakes.

'54 METEOR ...... $895. Special Niagara Sedan Radio, directional signals, back-up lights.

'54 METEOR ...... $795. Special Niagara Sedan, Heater, directional signals.

'54 DODGE .... $495. Mayfair Sedan. Heater, directional signals.

'5? METEOR ...... $395. Custom Coach. Heater, defroster.

— * —

More Cars to Choose From 1954's to 1959's

— * —

DUNDAS MOTORS

47 Dundas St. East

WO 8-8600

J18-2t

AUCTION SALE

Saturday, June 20th, at 1.30, 3 miles from Trenton on Wooler Road:

Household effects: quantity of assorted bolts; quantity of garden tools, shovels, etc.

Terms: Cash.

J. E. White, owner.

CAMERON BUNNETT
Auctioneer
PHONE WO 2-1891

REAL ESTATE FOR SALE

TWO LOTS IN CITY. REASONABLE, or will trade for young ....e. Box 1, Ontario Intelli....er. J9-tf

NEAR PICTON. DELUXE COTTAGE, 100 feet choice frontage. 3 sleeping cabins. $10,000. Terms. Apply P.O. Box 316, Belleville. J19-2t

BUNGALOW!

Compact 2-bedroom home, on large landscaped lot. Full basement, oil heating. 4-piece tile bathroom. Well decorated. Outstanding condition.

OWNER SAYS "SELL"
$10,300. — TERMS

JOYCE REALTY

WO 2-3326 J17-3t

REAL ESTATE FOR SALE

TWO LOTS IN CITY. WILL SELL separately or as one. WO 2-0182, after 7 p.m. J19-3t

3-BEDROOM HOUSE, LARGE KITCHEN, built-in cupboards, 3 acre lot on Madoc Road. Excellent place for children. Call Stirling 2330. J18-3t

100 ACRE PASTURE FARM, ON 8th of Sidney. Spring, creeks, never dry. Approximately 26 acres hay ready to cut. 10 acres maple sugar bush. Also good stand of cedar. Call Stirling 2330. J18-3t

$13,900. FULL PRICE

LAMBERT DRIVE — Modern, Split-Level Brick Home. Three bedrooms with double closets, 4-piece bath, large "L" shaped living and dining room, extra large kitchen. Hardwood and tile floors throughout. House complete with combination doors, storm windows and screens. Lot fully landscaped with patio, rock garden, shrubs, etc. 30-day possession. Downpayment $3,000. N.H.A. mortgage. For appointment

PHONE WO 2-4769

J17-4t

W. J. McCormick Realty Ltd.

130 FRONT ST. — Dial WO 2-3237

THINKING OF SELLING?

IF SO, you will probably need the services of a qualified professional real estate agency, and in this field the W. J. McCormick Realty Ltd. offers you the following:

* EXPERIENCED APPRAISALS
* EXCELLENT MORTGAGE FACILITIES OFFERED TO PROSPECTIVE PURCHASERS
* A MAXIMUM OF ADVERTISING
* AN EFFICIENT SALES STAFF WITH YEARS OF EXPERIENCE
* A LARGE CLIENTELE MADE AVAILABLE TO YOU ON LISTING

The success of this system is proven by the fact that our office handles one of the largest sales volumes in this entire area.

SO, IF YOU ARE THINKING OF SELLING WHY NOT GIVE US A TRY!

THE BEST SERVICE DOESN'T COST ANY MORE!

* EVENINGS CALL *
H. E. HAGERMAN — WO 8-8973
J17-3t

NEED MORTGAGE MONEY?

If you are thinking of building or buying and need a mortgage or if you need financing on your existing home, call us today. We have an ample supply of first mortgage money for the Belleville area. This money is available at reasonable interest rates with easy repayment terms.

W. J. McCORMICK REALTY LTD.

130 FRONT ST. — DIAL WO 2-3237
J16-af-tf

$1,950. DOWN

SPLIT-LEVEL — A dandy — With most spacious rooms and a 4-piece bath with tiled walls. Three bedrooms and a dining room. Basement with exit to a yard that you would find quite large enough.

BUILDING LOT $1,200.

WITH SEWER AND WATER. 50 x 150. A few hundred dollars down on this will do — You can build when you wish — Pay the balance of the lot at your convenience.

D. J. WHALEN

Real Estate Broker

403 FRONT STREET
WO 2-1504 or WO 8-6191
IN THE EVENING CALL
CECIL McLEAN — WO 8-7310
W. J. MILLER — WO 2-5000
J16-19

REDNERSVILLE RD.

A VERY MODERN FRAME BUNGALOW situated on a beautifully landscaped lot 400 ft deep with 80 ft. water frontage. Owner will exchange same for good city property or will sell at his cost.

For Details Phone WO 2-1110

The Belleville Insurance Agencies, Limited

GEO. AIRHART — CARL CROSBY
Sales Representatives
J18-3t

PERSONAL,
MR. J. LANDLORD:

Dear John:

I am writing this letter to let you know that I am leaving. I met the man from Whalen Real Estate and through him, found what I always wanted. A home of my own. Thanks for everything.

Joy Homeowner.

REAL ESTATE FOR SALE

349 CHARLES STREET, 2-STOREY brick, 9 rooms and bath. Easily duplexed. Apply 116 Pinnacle St. J19-3t

BRAND NEW CAPE COD COTTAGE near Cedardale on Lake Ontario, 2 bedrooms. Modern conveniences. Phone R. Baker, WO 8-7324, after 6 p.m. J18-3t

Cooper AND Wilkinson

27 EAST BRIDGE STREET

Real Estate Brokers

SMALL INVESTMENT — Two self-contained, 2-bedroom apartment, located at 32 North Front Street. Net revenue shows 10% on investment. Full price $10,800. Owner requires cash. Co-op Listing No. 237.

180 QUEEN ST. — 1½-storey 3-bedroom home. Choice location. Good lot. Large living room, full dining room, modern kitchen and bath. Attached garage. Finished recreation room. Reduced to $14,500, TERMS. Co-op Listing No. 220.

29 BERTRAM BLVD.—2-storey, 3-bedroom brick home. On finished paved street. Built four years. Tastefully decorated, landscaped. Close to both schools, churches, bus line. Full price $13,500. TERMS. Co-op Listing No. 231.

PINE ST. — At Dufferin Ave. 2-storey, 7-room home with built-in garage. Good residential area. Fully landscaped, showing care and taste in many special appointments.

NEW N.H.A. — BRICK BUNGALOWS. Several ready for early occupancy. Low downpayment. 6% N.H.A. mortgage.

PHONE WO 2-6039
— After Hours Phone —
ERIC COOPER — WO 8-7676
ART WILKINSON — WO 8-7618
J19-2t

W. J. McCormick Realty Ltd.

130 FRONT ST. — DIAL WO 2-3237

AMONG THE TREES IN BEAUTIFUL SOUTHWOOD PARK

ULTRA MODERN BRICK SPLIT-LEVEL N.H.A. RESIDENCE WITH BUILT-IN GARAGE AND WALK-OUT BASEMENT including washroom and utility room on ground floor. Large living room with natural fireplace; good sized dining area off living room. Pleasant step-saving kitchen. 3 family sized bedrooms on second level with double closet space. Tiled 4-piece bathroom. Future recreation room with open fireplace. Automatic forced air oil heating. FULL PRICE $16,300.00

COLONIAL RESIDENCE ON WEST HILL

$16,300.00 IS THE FULL PRICE FOR THIS SPACIOUS CENTRE HALL PLAN FAMILY HOME. It features a 21-foot living room and large dining room. The kitchen is modern with abundant cupboard space and utility room. The second floor contains an 18-ft. master bedroom with bath. There are also three other splendid bedrooms and bathroom. This home is most tastefully decorated throughout with gleaming tile and hardwood floors. Forced air oil heating. Landscaped lot including garage and paved drive. Low taxes. Would consider low downpayment from responsible buyer and take first mortgage for balance. THIS IS AN EXCEPTIONAL OPPORTUNITY FOR SOMEONE. Co-op Listing No. 225.

$1,800.00 DOWN WEST END

$13,200.00 IS THE FULL PRICE FOR THIS ALMOST NEW BRICK N.H.A. BUNGALOW LOCATED JUST NORTH OF TRENT ROAD AND 15 MINUTES DRIVE TO TRENON. This home features an 18-foot living room with natural stone fireplace, 3 excellent bedrooms, separate dining area, family sized kitchen with abundant cupboard space. Full basement, automatic forced air oil heating. Also includes outside aluminum doors, storms and screens. Large lot fully landscaped. Owner transferred and can give July 1st possession. Many extras. WE INVITE YOUR INSPECTION. Co-op Listing No. 193.

ONLY $2,150.00 DOWN EAST HILL

BRAND NEW BRICK BUNGALOW WITH ATTACHED CARPORT. Family sized living room. 3 oversized bedrooms with loads of closet space. Kitchen and dining area that will satisfy any housewife's taste. Tiled bathroom. Interior nicely decorated throughout. Divided basement with future recreation room. FULL PRICE $13,300.00.

MOTEL & RESTAURANT TRENT ROAD

$8,000.00 DOWN WILL GIVE YOU POSSESSION OF THIS MOTEL AND RESTAURANT PLUS FOUR-ROOMED BUNGALOW LOCATED ON BEAUTIFUL TRENT ROAD. There are nine cabins fully furnished and equipped with washrooms, etc. Restaurant has seating capacity of 30. THIS IS A REAL MONEY MAKER. ILL HEALTH FORCES SALE. FULL PRICE $22,000.00.

MEMBER OF BELLEVILLE AND DISTRICT REAL ESTATE BOARD

— Evenings Call —
H. E. HAGERMAN — WO 8-8973

REAL ESTATE FOR SALE

CUT STONE HOUSE

Colonial style. Located on the Trent River, 3 miles west of Stirling. Eight acres of choice garden land. All modern conveniences, copper plumbing, forced air oil furnace. Large kitchen with laundry; dining room with fireplace; living room 16 x 28; 4 bedrooms and bath. Newly decorated throughout. 2-car garage. Very close to school and church. Excellent fishing and duck hunting.

PHONE STIRLING 2012
or write G. A. WHITMAN
R. R. 3, FRANKFORD
J19-2t

LOVELY CAPE COD HOME EAST HILL

LARGE, LANDSCAPED LOT WELL TREED

21' living room, spacious dining room, roomy kitchen, 2 bedrooms, 4-piece bath, downstairs. Partially finished 2 rooms upstairs. Full basement and fireplace.

$5,000. DOWN PAYMENT
Balance 1st mortgage

CALL
WO 2-1317
BETWEEN 6-7
J18-3t

$7,800. — Basement, furnace, living room, dining room, modern kitchen, 4-piece bath and sunroom. All this for a low price and low downpayment.

MAKE AN OFFER for this 4-bedroom brick home, one block from Front Street. This can be used for either residential or commercial purposes. Priced to sell.

$1,000. DOWN and one mortgage for the balance is all that you need for this lovely 3-bedroom, storey and a half in the country. Completely modern. We would be glad to show you.

3-BEDROOM BUNGALOW with three-room apartment; hardwood and tile floors, 2 meters.

THE BEST OF TERMS can be had on this 3-bedroom brick home with a side apartment that rents for $65 per month. Separate entrances and separate heating

$7,500 — BILLIARD ROOM, including building, tables, barber chair and all equipment. Terms.

WE HAVE THE HOUSE OF YOUR DREAMS. Brand new. Gleaming hardwood and tile floors. Ultra-modern kitchen. The very latest in design. Large N.H.A. mortgage. Downpayments as low as $1,400.

GORDON WOODS Real Estate

137 VICTORIA AVE — WO 2-6363
— Evenings Call —
GORDON DETLOR — WO 2-4174
GORDON WOODS — WO 2-6363
J18-21

$1,500.00 DOWN

BUYS THIS "NEW" 3-ROOM HOME. Extra large living room. Oil heated. Oak and tile floors. Laundry tubs. Very smart kitchen. Lots of cupboards. Beautifully treed lot. $1,500.00 Down.

NEW LISTING

BRICK 3-BEDROOM BUNGALOW. Victoria Ave. Open fireplace. Finished recreation room. Walk-out basement; Oil heated. Priced at only $14,900.00. Call now for appointment to inspect this beautiful home.

BUY

WHILE THIS HOME IS STILL AVAILABLE. It has 3 bedrooms, living room, dining room, den. Modern kitchen with nice cupboard arrangement. New forced air oil heating system. Fenced lot. Central East Hill location. Brick construction. $13,500.00. Make offer. Owner leaving city.

IN THE EXCLUSIVE EAST END. New SPLIT-LEVEL HOME. 3 bedrooms. Ready for occupancy. Your choice of colors, brick, kitchen tile, arborite for counter top, exterior trim, etc.

GERALD W. JOYCE

REALTOR — INSURANCE
MORTGAGE LOANS
23 CAMPBELL ST. — WO 2-3326
— Evenings Call —
DONALD BURR — WO 8-8304
HARRY MORRISON — WO 2-2394
GERALD JOYCE — WO 2-2923
EDWARD PLATA — WO 2-3328
J19-2t

REAL ESTATE FOR SALE

3-BEDROOM BUNGALOW on the West Side. Close to schools, buses, shopping. Large kitchen, living room, basement, furnace. $8,500 full price.

LOCATED JUST EAST OF THE CITY ON POINT ANNE LANE. This attractive bungalow has 2 bedrooms, living room, large kitchen, 3-piece bath with colored fixtures. Large lot. Low taxes. Full price $8,500.

3-BEDROOM BUNGALOW in North End of city. Large living room; kitchen, with lots of table room. 4-piece bath. High, full basement for recreation room, or apartment. Large garden lot. Full price $12,300.

NEW 3-BEDROOM HOMES, now going up in the East End subdivisions. Full basements, furnaces, with N.H.A. mortgages, and as little as $1,000 down.

E. J. Saunders

Real Estate Broker

INSURANCE
1st and 2nd MORTGAGE LOANS ARRANGED
KRESGE BUILDING
PHONE WO 8-7164
— Evenings —
WO 2-1126 — WO 2-6563

FOUR ROOM WINTERIZED COTTAGE ON BAY SHORE, just inside city limits. $700. down, balance forty dollars monthly.

SOLID BRICK DUPLEX on West Moira. Owner out of city. Open to offers.

TAXES FIFTY-EIGHT DOLLARS. Five-room frame home; small barn; heavy wiring; Plainfield.

3 BUILDING LOTS. Eighteen hundred cash. Others at $900. Parkdale area.

VILLAGE GROCERY WITH 2 APARTMENTS. Good income. Reasonably priced for quick sale, because of sickness.

200 ACRES AND SIX-ROOM HOME with usual out buildings. Seventy acres workland. River frontage. Full price $7,000.

CITY HOME IN THE COUNTRY. Large living room, modern kitchen with eating area, oil furnace, bathroom, two pressure systems, aluminum storms and screens, built-in garage, on 30 rolling wooded acres twelve miles north of Belleville. Two thousand down will handle.

Harold R. Robinson

REAL ESTATE CONSULTANT AND BUSINESS BROKER
BANK OF COMMERCE BLDG.
WO 2-4095
BEVERLEY FOSTER — WO 2-5478
HAROLD ROBINSON — WO 2-4981
C. VANDERVELDE — WO 2-6227
Louise Houchin, Tweed, 393-R-12
J19-3t

WHO CAN DO IT?

TV SALES & SERVICE

O CAIRNS, TELEVISION SALES installation and repair Expert and efficient work guarantee. WO 2-2316 A22-tf

ICE AND FUEL

HARRY SMITH ICE, COAL, FUEL. Pinnacle St. WO 8-5571 M2-tf N28-tf

FRESH FISH

FRESH LAKE DRESSED WHITEfish, dressed bullheads and pickerel. Bay of Quinte Fisheries WO 8-9156 J26-tf

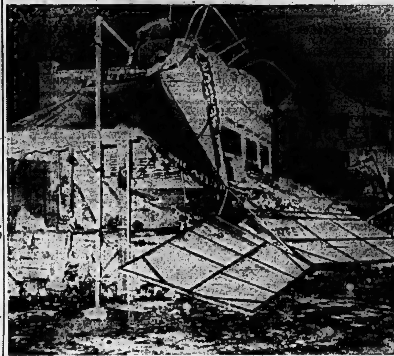

THUNDERSQUALL AFTERMATH — A storm that struck with the power of a tornado at Miami Wednesday night left hundreds homeless and injured. Winds blasted windows from stores, unrooted trees and flipped cars over along north Biscayne Boulevard, Miami's main thoroughfare fronting the bay. This fruit and vegetable market in the northeast section shows the force and effect of the winds. (AP Wirephoto).

Travel Agency Aids Immigrants To Return Home

By STEWART MacLEOD
Canadian Press Staff Writer

LONDON (CP) — A London travel agency Thursday announced plans to help dissatisfied British immigrants in Canada returning to the United Kingdom.

Under the plan announced by Simtours Limited, the immigrant can fly back home providing a friend or relative in Britain deposits £10 with the agency and guarantees that the balance will be repaid within two years. Normally it isn't possible to buy one-way transatlantic tickets on the instalment plan.

Simon Goodman, managing director of the agency, told a press conference the plan is being introduced because "there are many thousands of U.K. immigrants in Canada who are unemployed or in some other way dissatisfied."

He expects the peak period to be between September and December when he plans to handle about 1,000 passengers a month.

Simtours will work with the Goodwill Committee of Canada which assists immigrants arriving in Canada. Goodman said this committee has received "many hundreds" of enquiries for assistance.

Goodman said Simtours will get a seven-per-cent commission from the airlines or steamship companies carrying the passengers, who will pay seven per cent interest on their instalment-plan tickets.

Simtours plans to confine its advertising to Eastern Ontario and Quebec where, Goodman said, there is the heaviest concentration of unemployed. The advertisements will be placed after July 1.

LEAVES HOSPITAL

AMMAN, Jordan (Reuters)—King Hussein left hospital Thursday to complete a rest period prescribed by doctors for glandular fever. An official report said the 24-year-old king was found to be suffering from the fever at the end of May and was advised to take a three-week rest.

MR. TWEEDY by Ned Riddle

"Yes, we have a nice hotel here if you don't mind nosey guests and paper-thin walls."

MORTGAGE LOANS — NOTICE

To those contemplating building or re-financing we suggest getting applications in as early as possible. We do our own inspections and valuations and can, therefore, give immediate action. Advisory service free. Money advanced as building progresses.

JAMIESON BONE & CO.

FIRE, AUTO, ETC. INSURANCE

DIAL WO 8-6705 163 FRONT ST.

BILL DING'S SPECIAL!

ALUMINUM SELF-STORING COMBINATION DOORS

$39.95 All Standard Sizes

Completely Installed $49.95

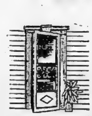

- AUTOMATIC CLOSER
- SPRING AND CHAIN GUARD
- WELDED CORNERS
- ALUMINUM NO-CORRODE SCREEN
- EXTRA HEAVY FRAMING
- STOCKED IN ALL STANDARD SIZES IN OUR WAREHOUSE
- GRILLS STOCKED IN ALL DESIGNS

To Serve You Better ....
We Are Now OPEN FRIDAY EVG.
and ALL DAY SATURDAY

Arthur A. Sills and Son Ltd.

405 DUNDAS STREET EAST DIAL WO 8-6731

BUSINESS Service DIRECTORY

ALUMINUM SALES AND SERVICE

W. B. HENDERSON
Aluminum Sales and Service
Aluminum Storm Windows, Doors, Screens of All Kinds and Sizes
Also Awnings and Jalousie Doors and Windows.
— FREE ESTIMATES —
WO 8-7303 or WO 2-3944
M23-3m

AUTO REPAIRS

PRUDDEN MOTORS
RACINE ST. — WO 2-6215
OPEN FOR SUMMER
General Repairs to Cars and Trucks
Specializing in Chassis and Tracsion
Front End Alignment
Oper. CLIFFORD PRUDDEN
M13-1f

AUTO PAINTING

HELI CREST AUTO BODY
R.R. 2, — WO 8-2780
Have Your Car Repainted
by Expert Auto Painters.
Modern Spray Booth and Equipment.
WORK GUARANTEED
M12-6f

ACCOUNTANTS

F. A. R. MacPADDEN, C.A.
Licensed Municipal Auditor
217 PINNACLE ST.
Belleville - Ontario
PHONE WO 2-4952
J12-tf

T. A. MACHOLD
PUBLIC ACCOUNTANT—AUDITOR
Front St. — WO 8-2
RESIDENCE— WO 8-4796
M9-1y

KENNETH J. SODEN
PUBLIC ACCOUNTANT—AUDITOR
37 CAMPBELL ST.
BELLEVILLE — WO 2-3862
S7-tf

GEO. A. WELCH and COMPANY
Chartered Accountants
BELLEVILLE
WO 2-4421 — 152 Pinnacle St.
W. S. STONE, C.A.
Ottawa — Con wall — Picton
S3-tf

ARCHITECTS

WATSON and WIGGAND
ARCHITECTS
281 FRONT STREET
BELLEVILLE ONT.
S6-tf

BANQUET HALL

BELMONT BANQUET HALL
Air Conditioned
Available for private parties, dinners and business groups. 20-50 Persons
Banquet Rentals Available
Apply
239 FRONT STREET
WO 8-9612
J2-tf

BOATS

SALES and SERVICE
ARKANSAS TRAVELLER
PETERBOROUGH
PACESHIPS
WYMOUTH
Moulded Hulls
JOHNSON OUTBOARD MOTORS
LISTER DIESEL ENGINES
GATOR and MASTERCRAFT TRAILERS
Aluminum TRI-O-DOCKS
Portable Steel Docks
QUINTE MARINE
1 Mile East of Deseronto
Phone: Napanee 968 Ring 1-1
J12tf

CONSTRUCTION

Excavating - Trenching
Backfill - Pipelines - Sewages
For Fast Efficient Service
Call Days WO 2-0353
Evenings WO 2-6614

SIDOR CONSTRUCTION
21 FIRST AVE.
Building - Alterations
and Repairs.
ALSO FREE ESTIMATES
Call EX 2-9695
Trenton
A27-tf

CARPENTRY

FRAMING, TRIMMING
ALTERATIONS - KITCHEN CABINETS - TILE FLOORS & CEILINGS - RECREATION ROOMS
MODERN CONSTRUCTION
B. E. TURNER
65 Grier St.
18-1 p.m. — 5-7 p.m.
J25-tf

CATERERS

McEVOY'S MARKETERIA CATERING-SERVICE
For
Weddings, Banquets, Dinners, Lunches, etc.
— Free Estimates —
PHONE WO 8-3204 1 MOIRA ST. E.
BELLEVILLE ONT.
Q3-tf

CONCRETE

W. DANFORD and SON
All Types of Concrete Work
Concrete Floors Machine Trowelled
Repairs and Alterations
Phone WO 8-5622
D8-1y

McFARLAND READY-MIX
Concrete Products Company
FOREST ST. — WO 8-2121
Stratton Zenith 28000 (no toll chg.)
Picton Hillcrest 196
12 - 7 MIXED 9-7
McFARLAND'S "QUALITY GOOD"
FREE ESTIMATES
J9-1y

CHIMNEYS

GEORGE BAILEY
CHIMNEYS REPAIRED AND REBUILT
ROOFING — EAVESTROUGHING AND PAINTING
Free Estimates
All Work Guaranteed
WO 8-6095
F22-tf

CONSTRUCTION

BROWN'S PIT
4½ Crushed Stone
TOP SOIL $2.50 LOAD
SCRP, FILL and ROUGH FILL
GRAVEL FILL — MORTAR SAND
STONE FOR FOUNDATION OR RIP RAP
GEORGE E. BROWN
PHONE FRANKFORD 64-R-23
June 11-3m

EXCAVATING

Basements, Sewers, Weeping Tile and Septic Tanks
Back Filling
ERNEST FITZGIBBON
18 Ridley Street
WO 8-6349
A27-3m

ELECTRO PLATING

YOUR BABY'S SHOES
Mounted in Everlasting Bronze
Special Mountings Available
Ash Tray Pendants and Floor Frame
Lamps Also Available
Mail Orders Specialty
Send Money Order With Shoes
Unmounted Shoes
Single Shoe $4.75
Pair $8.00
City Orders Picked Up and Delivered
CALL
GORDON JONES
19 PORTER AVENUE
M11-3m

ELECTROLYSIS

Hair on Face,
Arms or Legs
Removed Permanently
by Modern
ELECTROLYSIS METHOD
MARY PICCIONE
CONSULTATIONS FREE
149 Station St. — WO 8-5206
Hours: 9 a.m. to 6 p.m.
A11-tf

Removal of Warts, Moles and Superfluous Hair Permanently and painlessly.
MARIE MURDUFF
Will be in Belleville
JULY 25 - 26
Phone Three Dates for Appointments.
BELVEDERE HOTEL
WO 8-5774
M23-2m

FLOORS and WALLS

PIDUTTI - FABBRI LTD.
TILE and TERRAZZO CONTRACTORS
CLEANED and CERAMIC FLOOR TILE LAID
TERRAZZO FLOORS — Guaranteed
Marble Tile and Terrazzo
Cement Finishing a Specialty
FREE ESTIMATES
PHONE WO 8-7423 or WO 2-3423
M5-tf

FLOOR FINISHING

KARLE DARRAH
Dial WO 8-8078
30 Bridge Street East
SANDING MACHINES and FLOOR POLISHERS FOR RENT
Expert Sanding, Refinishing, Laying Tile and Maple-on Floors
FREE ESTIMATES
As Near As Your Phone
S15-tf

MAUND'S SERVICE
DIAL WO 2-0427 or WO 2-2811
30 Bridge East
Old or New Floors Sanded
All Floors Power Cleaned
Waxed and Polished
Window Cleaning — Wall Washing
Ask About Our
"RENTAL SERVICE"
M2-tf

FLOOR FURNACES

J. P. MILLARD
WO 2-0353 or WO 8-8023
41 HENRY STREET
H. C. Little and Sheppy Breeze, Floor Furnaces, N'Furno Air Conditioning, Conversion Units
Complete Installation
Guaranteed Satisfaction
Free Estimates
F8-1y

FOOT SPECIALIST

FOOT APPLIANCE SPECIALIST
Tired, Aching, Burning Feet
Leg and Back Aches
Fallen Arches
Prescription Built Arch Supports
CONSULT
H. W. ROBSON
144 Front Street WO 8-0792
A13-tf

HAIRDRESSING

MARVELETTE BEAUTY SALON
WO 8-7503
40 SCOTTON BLOCK
MYRL KNOTT, Prop.
D6-tf

INSURANCE

BURROWS & FROST
GENERAL INSURANCE
and INVESTMENT SECURITIES
Bell Telephone Building WO 8-4715
248½ FRONT ST. Belleville
S1-tf

LANDSCAPING

Good Clean Sod for Sale
Delivered or Laid.
Rockery Stone and Patching
For Price and Estimates
Phone
A.N.A. LANDSCAPING
TRENTON EX 2-9358
(Collect)
M3-tf

Expert Landscaping, Grading Seeding.
For Free Estimates
PHONE
IVAN MAY
Landscaping & Grading
Contractor
WO 8-6117
M24-3m

LAUNDRY SERVICE

Thirty Minute Economy Laundry
19 Foodrite
PHONE WO 2-6536
Pick-up and Delivery
M6-tf

MIMEOGRAPHING RUBBER STAMPS

THE JAMES TEXTS LIMITED
Fast, efficient, low cost covering all needs. Reports, Circular Letters, Statements, Bulletins, etc.
Also Choice day service on all types of Rubber Stamps, Numbering Machines and Supplies.
179 - 183 Front Street
PHONE WO 8-6775
M6-tf

OUTBOARD MOTORS

We Service
JOHNSON - EVINRUDE
ELTO
and
LAWN BOY POWER MOWERS
QUINTE MARINE
Highway 3—1 Mile East of Deseronto
Phone: Napanee 968 Ring 1-1
J12tf

PLATING

BELLEVILLE PLATERS
Specialists in Copper, Nickel Chrome Plating
Phone WO 8-6000 — P.O. Box 149
Direct to T.R.C.A. Camobell No. 1
M1-tf

PAINTING EAVESTROUGHING AND ROOFING

GEORGE BAILEY
PAINTING — BRUSH AND SPRAY
EAVESTROUGHING
RAYMOND'S EAVESTROUGHING & ROOFING
OF ALL KINDS.
TAR AND GRAVEL ROOFS WITH 10 — 15 — 20 YEAR GUARANTEE
— Free Estimates —
WO 8-6095
F25-tf

PAINTING AND PAPER HANGING

HERMAN VAN WYK
All Kinds of Interior and Exterior Decorating
Painting and Paperhanging
94 EMILY STREET
DAY WO 8-4227
NIGHT: WO 2-3167
A26-tf

PAINTING AND DECORATING

PAINTING
NORTHERN PAINTERS
We Do All Jobs . . .
Where Skill Counts
All the Paints Are Guaranteed
for 10-20 Years
Phone Havelock 144-R-2
J4-tf

BELLEVILLE — WO 2-5804
TRENTON — EX 2-5811
SMITH & SMITH
Interior and Exterior Decorators
Sheetrock Taping and Joint Filling a Specialty.
— FREE ESTIMATES —
M11-1m

Painting and Paper Hanging
Interior and Exterior
— Free Estimates —
V. WHITMARSH
WO 2-0470
M30-1f

PLUMBING

SUBURBAN PLUMBING
New Work, Residential
Commercial
Immediate attention to Repairs
Workmanship Guaranteed.
CALL
WO 2-6344
Ring 2
FINANCE AVAILABLE
M6-3m

RADIO and T.V.

SERVICE CHARGE $3.
Any Set Any Call
Radios, Car Radios, T.V.'s in Hi-Fis
BARKER'S RADIO AND T.V. SERVICE
Open Day and Evenings
WO 8-7514
M28-1f

REFRIGERATION & AIR-CONDITIONING

CAL SPRAGUE
171 PINE STREET - BELLEVILLE
● Installations and Repairs
● Commercial and Domestic work.
● Air Conditioning
● Heating Systems — Estimates
WO 8-5280 — WO 8-5290
PROMPT SERVICE
M22-tf

ROOFING CONTRACTORS

QUINTE ROOFING LTD.
Belleville - WO 8-5716
● Bonded Built-up Roofing
● Shingling
● Eavestroughing
● Sheet Metal Work.
● Aluminum Aluminum Awnings
● Galvanized Iron Gutters
● Aluminum Doors and Windows
— FREE ESTIMATES —
— TERMS —
J11-tf

RUG and UPHOLSTERY CLEANERS

WOODCRYS DURACLEAN Service
PHONE WO 2-3535
T. E. M. LAST
O24-1y

REPAIR SERVICE

REPAIR AND SHARPENING SERVICE
On All Types of Saws
— Also —
OUTBOARD MOTORS—
Pick-up and Delivery
PRINGLE & COOPER
343 COLEMAN ST.
WO 8-9078
A19-tf

RUBBER STAMPS

ALL KINDS OF RUBBER STAMPS "CUSTOM-MADE"
"The Way You Want It"
24 HOUR SERVICE
Available at
O'NEIL SALES LTD.
115 Front St.
SCHWAB'S LTD.
222 Front St.
The JAMES TEXTS Ltd.
179-183 Front St.

REST HOME

PRINDLE CONVALESCENT and REST HOME
Kindly care for Elderly Ladies and Bed Patients.
With Tray Service 24 Hours a Day.
Four Doors From Bus Stop and Short Way from Hospital.
138 ALBERT ST.
Belleville
PHONE WO 2-4056
J4-1f

SURVEYING

P.O. Box 208 — Dial WO 8-5256
RONALD BENN
Ontario Land Surveyor
137 Front St., Belleville, Ont.
J10-tf

SHARP SAWS

Your saws will cut cleaner, truer, faster, when filed on our precision machine. Quick service on all types and sizes. Discs, Hand and Circular. Old saws retoothed. Complete grinding facilities for
HAND SAWS
CIRCULAR SAWS
ROY SALISBURY
52 MURNEY STREET
M30-3m

SHOE REPAIRING

SKATE EXCHANGE
Trade or Exchange Your Old Skates
For New Ones or Sharpened Hand Ones
at
HUDSON SHOE REPAIR
156 Cataraqui St. Phone WO 2-1680
J29-2m

SHARPENING

LAWN MOWERS
MACHINE SHARPENED
All Types
Saws - Scissors - Grass Shears etc.
95 SOUTH JOHN ST.
M6-1m

SEPTIC TANKS

Septic Tanks
Pumped Out
WO 8-5565
A15-tf

TREE SERVICE

O'BRIEN'S TREE SERVICE
Tree Trimming
Hedge Trimming
Tree Estimates
— Free Estimates —
PHONE WO 2-6230
FRANK O'BRIEN
M26-1m

Sand, Gravel, Fill, Crushed Rock
Crushed Gravel and Quarried Rock
Loading and Trucking.
IVAN MAY
WO 8-6117
M4-tf

TYPEWRITER REPAIRS AND RENTALS

THE JAMES TEXTS LIMITED
Prompt and Efficient Repairs on ALL MAKES OF MACHINES
Typewriters for Sale or Rent
Reasonable
179 - 183 Front Street
PHONE WO 8-6775
M6-tf

TYPEWRITERS

ROYAL
Standard — Electric — Portable
TYPEWRITERS
Addo-X-Olivetti Adding Machines
Olivetti Calculators
SALES, SERVICE - RENTALS
PHONE WO 2-1551
HASTINGS TYPEWRITER COMPANY
82 Campbell St. - Belleville
M3-tf

UNDERWOOD
Rent or Buy
Underwood
Typewriters
New and Rebuilt
Standard Electric & Portable.
For information call
UNDERWOOD LTD.
10 BRIDGE ST. E. WO 2-1410
A22-tf

TELEVISION SALES AND SERVICE

LANGABEER'S TELEVISION SERVICE
Repairs to All Makes
Satisfaction Guaranteed
WO 2-2385
M16-tf

TV ANTENNA INSTALLATION and REPAIRS
Expert Repairs on
TV — Radio — Washers
Ranges
All Replacements Guaranteed
CHRIS CRAFT SERVICE
(Belleville) Ltd.
268 Coleman St. WO 8-6721
D17-tf

To Build Plant In Mitchell

MITCHELL, Ont. (CP) — A $175,000 industrial plant, expected to employ 120 persons, will be built on its 15-acre site here, it was announced Wednesday.

The plant, manufacturing rubber, plastic, metal and related products, will be established by Avondale Holdings Ltd. of Stratford.

TRUCKING

SAND FILL
GRAVEL FILL
CRUSHING STONE
CONCRETE GRAVEL
BULLDOZING & GRADING
MORRISON SHOES
(BELLEVILLE) LTD.
WO 8-7606
June 5-tf

UPHOLSTERING

HOLLANDIA UPHOLSTERING
K. Rysmon, Prop.
Specializing in
Automobile — Antiques
Specialty Foam Rubber
Free Estimates Phone Prices
281 North Front Street
Belleville — WO 8-7503
M13-tf

ROSSMORE UPHOLSTERY
Remodel and Recover Furniture
For Free Estimates
DIAL WO 2-3177
Prop. HOWARD LOCKWOOD
M26-tf

VACUUMS FOR SALE

ELECTROLUX NEW MODEL automatic, and regular models also pedestal. Phone Prices and rentals. 5 Richland Ave. Belleville.
S2-tf

FILTER QUEEN SALES AND SERVICE
121 FRONT STREET
For Servicing and Supplies,
Phone Mrs. Gordon Simmons
Dist of Oshawa
PHONE WO 2-5055
RON ELMY
Authorized Distributor
M15-tf

WATER LOCATOR

Economize and Have Water Located Before Purchase or Digging.
HERBERT R. FOX
18 ISABEL STREET
BELLEVILLE — ONT.
M30-1m

WINDOW CLEANING

CLARE
WINDOW CLEANING
Floors — Eavestroughs
Chimneys — Walls
Caulking — Storm Windows
WO 2-4658
25 HOLLOWAY ST.
S17-tf

WELL DRILLING

4½ - 10 and 13 inch holes
Modern Equipment
T. DONALDSON & SON
86 Holmes Road,
Belleville
WO 2-2050 or WO 8-9020
M5-tf

GEORGE H. CHALK
R. R. 6, Napanee
Wells for Home Farm and Industry
For Prices and Terms
Phone 827-J-2 — Napanee
M7-tf

WALL WASHING

Protect your painted surfaces with new washable washing walls and ceilings.
Restores old dingy surfaces.
Time-saving costs —
Sanitizes and preserves paint.
No Strains — No Fatigue
THOMAS WINTER
Phone WO 2-3788
R.R. 1 Belleville N20-tf

WATER CONDITIONING

CULLIGAN
"The Greatest Name in Water Conditioning"
Offers the world's most complete line of Water Conditioning Products and Services for household, commercial and industrial use.
★ Soft Water Service
★ Water Filter Service for eliminating tastes, odors and staining.
★ Complete line of home-owned Softeners and Water Filters
★ Chlorinator and Solution Feeder for water disinfection or chemical treatment.
★ Commercial and Industrial Water Conditioning.
★ Cal Soap — all purpose soap for soft water.
★ Repair and Reconditioning Service.
★ Water Softener Salt Delivery Service
★ Free Water Analysis Counsel to help you solve problem with your water supply, we have the answer.
CULLIGAN
WATER CONDITIONING SERVICE
211 Pinnacle St. WO 8-7700
Our Representative Will Call

B.F.Goodrich TIRES ON TIME
UPTOWN TIRE & BATTERY
191 Pinnacle St. WO 2-2688

TAKE ADVANTAGE TODAY OF
TRUDEAU MOTORS
PRE-SUMMER
CLEAR OUT OF
ENTIRE STOCK
OF TRUDEAU TRUE-VALUE
USED CARS
ALL MAKES — ALL MODELS — A REALLY CHOICE SELECTION TO CHOOSE FROM

'58 CHEVROLET 2195.
4-door sedan, 6 cylinder and turn signals. Lic. A71655

'56 FORD 1495.
4-door sedan, V-8 motor and turn signals. Lic. A72915

'58 CHEVROLET 2395.
3-door sedan. V-8 motor, automatic transmission. Lic. A72422

'56 PLYMOUTH 1345.
4-door sedan. 6 cylinder and 3-tone paint. Lic. 437-946

'58 NASH 2695.
Ambassador 4-door sedan. V-8 motor. Automatic and radio. Lic. A69626

'55 DODGE 1085.
4-door sedan. Turn signals and tow mileage. Lic. A69443

'57 CHEVROLET 1595.
4-door sedan. Heater, turn signals and special 3-tone. Lic. A67483

'55 PONTIAC 1185.
3-door sedan, 6 cylinder and turn signals. Lic. A72919

'57 CHEVROLET 1750.
3-door sedan. 6 cylinder and turn signals. Lic. A72331

'55 CHEVROLET 1450.
Deluxe 4-door sedan. V-8 motor, 2-tone paint. Lic. A72756

'56 CHEVROLET 1595.
3-door sedan. 6 cylinder, radio and turn signals. Lic. A69394

'55 FORD 1395.
Custom 4-door sedan. V-8 motor. Special 2-tone. Lic. A72914

'56 CHEVROLET 1650.
Deluxe 4-door with V-8 motor and turn signals. Lic. A72884

'55 METEOR 1185.
3-door sedan. Finished in Coral & Ivory. Lic. A74424

LIBERAL TRADE-IN ALLOWANCES

'54 CHEVROLET 875.
Deluxe 4-door sedan. Turn signals and white wall tires. Lic. A72722

'53 Oldsmobile 98 1075.
4-door sedan. Has automatic radio and power steering. Lic. A72706

'54 CHEVROLET 875.
4-door sedan. Heater and turn signals. Lic. A72541

'52 PLYMOUTH 345.
4-door sedan with radio and turn signals. Lic. A72737

'54 PLYMOUTH 795.
4-door sedan. Radio and turn signals. Lic. A72717

'51 CHEVROLET 495.
Deluxe 2-door sedan with automatic transmission. Lic. A74303

'53 CHEVROLET 695.
4-door sedan. Finished in 3-tone blue and ivory. Lic. A68360

'51 STUDEBAKER 195.
Convertible, automatic and radio. Lic. A72782

'53 M.G. 745.
Convertible heater and turn signals. Lic. G21-127

'51 CHEVROLET 295.
4-door sedan. Runs good. Lic. A57823

'53 PONTIAC 675.
5-passenger coupe. V-8 and overdrive. Lic. A74206

'51 BUICK 295.
2-door sedan. Radio and turn signals. Lic. A69290

'53 PLYMOUTH 695.
Deluxe 2-door sedan. Has turn signals. Lic. A71894

Down Payment Can Be As Low As A $5.00 Bill

Trudeau MOTORS LIMITED
Chevrolet - Oldsmobile - Cadillac - Chevrolet Trucks
"THE USED CAR SHOPPING CENTRE"
31-45 STATION STREET
DAY: WO 8-6767
NIGHT: WO 8-6760
FOXBORO ROAD
DAY: WO 8-6767
NIGHT: WO 8-6760

MARK TRAIL

JEFF CORD

Astrological Forecast

By CARROLL RIGHTER

Saturday, June 20

Aries (March 21 to April 19) — You are very much alive mentally today, so it would be well to take of tip, communicate with those at a short distance and put your long - range plans in operation. Tonight be sure you do nothing that will cost you prestige.

Taurus (April 20 to May 20) — Your financial affairs are of utmost importance right now, so be sure you give them all your attention. Test to see if they are functioning according to your desires. If not, make immediate changes. P. M. Increase intestinal fortitude.

Gemini (May 21 to June 21) — Associates come forth with excellent plans, and you must also express own ideas, since planetary forces are favorable and they are very fine. Then rest co-operate if possible. P. M. should be spent with loyal friend.

Moon Children (June 22 to July 21) — Private anglings make it necessary that you get right to work on whatever labors are involved therewith. Though it is Saturday, keep plugging away at them so that you impress right personality. Early. P. M. steer clear of sourpuss.

Leo (July 22 to Aug. 21) — You can have a wonderful time now if you are in the company of real admirers and friends. Many interesting sports, etc., can be indulged in. P. M. is best spent taking it easy and restoring your energies, planning days ahead.

Virgo (Aug. 22 to Sept. 22) — Many situations come into the open now which show you exactly how they can be handled most intelligently. Take the steps that will increase prestige you now enjoy. Do not waste time in social affairs in P. M.

Libra (Sept. 23 to Oct. 22) — It is possible to expand considerably by utilizing the excellent ideas that occur to you. Read your paper for further inspiration. P. M. get busy around own home.

Scorpio (Oct. 23 to Nov. 21) — Endeavor to increase your earning power today so that you can get into the higher brackets. Then make greater plans for the future. During P. M. usual hobbies may seem stale, but they will relax you just the same.

Sagittarius (Nov. 22 to Dec. 21) — If you use a more friendly approach, you can make far greater headway both in business and personal relationships. P. M. in your games, since you are tempted to spend more money than you can comfortably afford.

Capricorn (Dec. 22 to Jan. 20) — If there is something that puzzles you, investigate thoroughly and the situation will be clarified. Also, do whatever work is necessary to release free hours for more interesting outlets. P. M. meet obligation.

Aquarius (Jan. 21 to Feb. 19) — Take advantage of today's fine aspects for expanding and yet having a fine time as you most enjoy. Get hobbies perfected,

Kids!

YOU could be the winners of a SEASON TICKET FOR 3 YEARS to the KINSMEN'S SWIMMING POOL

By Entering the

KINETTE CLUB SLOGAN CONTEST

Simply make up a slogan in 8 words or less on "Keeping Chatham Young, Clean and Neat at the Swimming Pool". You must hold a 1959 Season Ticket and their number and your name and age must appear on each slogan. Decision of the judges is final. Entries must be received by midnight, June 30th. Send to:

KINETTE CLUB SLOGAN CONTEST
P.O. BOX 192,
BELLEVILLE

Season tickets may be purchased from Mrs. Norma Ramey, 9 Shirley Park Drive. Tel. W7 - 8354.

6th Tyendinaga

Ste TYENDINAGA — Miss Margaret ' Novinski, Belleville, spent the weekend with Miss Bernie Sladorick.

Mr. and Mrs. Sherman Markland, Harold and Zack of Picton, Mr. and Mrs. Clarence Parks, Donna, Dorothy and ayne had dinner on Sunday with Mr. and Mrs. Harold Treverton.

Mr. and Mrs. John Hart spent Sunday in Bancroft.

Mr. and Mrs. Roy Boldrick; Mr. and Mrs. Earl Boldrick and Mrs. Glena Elliott attended the funeral of Mrs. Earl Boldrick's brother in Kingston, on Friday afternoon. Deepest sympathy to the bereaved family.

Little Johnny Boldrick spent a few days with his grandparents, Mr. and Mrs. Roy Boldrick.

Mr. and Mrs. Charles Treverton and Clare had dinner on Sunday with Mr. and Mrs. J. H. Emerson, Sidney and supper with Mrs. F. Treverton in Belleville.

Mrs. J. Boldrick spent Sunday with Mrs. J. Anderson, Consecon.

Mr. and Mrs. Harold Treverton and Care attended a shower in Plainfield hall for Mr. and Mrs. Lorne. Reid Saturday night.

Mrs. Douglas Mumby, Marlene and Hazen of Lynda Ketch of Belleville, called on Mr. and Mrs. Lorne McKenzie, Sunday afternoon.

Mrs. Arthur Treverton, Helen and Donnie and Mrs. S. Cooley had supper with Mr. and Mrs. Charlie Treverton and Clare Wednesday evening, Mr. Arthur Treverton, George and Paul came in later.

Mr. and Mrs. Charlie Hart and family of Point Anne called on Mr. and Mrs. John Hart, Saturday evening.

Mr. and Mrs. Arnold Ditt, John and Marjorie and Mr. and Mrs. Grant Kerr spent Wednesday evening with Mr. and Mrs. C. Treverton.

Mr. and Mrs. Charlie Bird and boys of Belleville, spent Saturday evening with Mr. and Mrs. Roy Boldrick, Eileen Boldrick, Darlene Elliott and Johnny Boldrick, spent Friday with Mrs. Charles Treverton.

VETOES RACIAL BILL

TALLAHASSEE, Fla. (AP) — Florida Governor Leroy Collins Wednesday vetoed a bill to appropriate $500,000 for presenting the South's racial philosophies to the rest of the United States in a paid publicity campaign.

ANSWER TO PREVIOUS PUZZLE

C	L	I	M	B	M	E	I	R	S	P	A	C	E	S
A	V	E	I	C	A	V	E	A	B	R	I	S	T	L
M	A	R	I	V	E	L	D	O	R	K	E	Y	E	D
A	R	T	I	V	I	G	W	A	N	D	A	I	R	M
S	L	E	D	G	E	H	A	M	M	E	R	H	E	A
A	T	W	O	O	D	P	A	I	N	T	B	R	U	S
P	A	L	M	T	R	E	E	S	A	N	D	S	A	P
I	L	A	P	S	E	S	A	I	D	O	H	I	A	D
C	H	R	I	S	S	C	R	O	S	S	C	R	O	W
E	L	E	C	T	R	I	F	I	E	D	T	U	R	F
J	A	I	L	A	D	E	N	G	L	O	B	E	L	L
S	T	E	A	M	R	O	L	L	E	R	S	E	A	L
C	O	C	O	A	K	E	R	I	D	A	M	A	S	S
V	E	A	S	E	T	W	I	N	D	L	O	U	V	

Daily Crossword Puzzle

ACROSS

1 Backers' crisis.
7 Trinidadian reeds.
12 Capital of Assam.
14 Persuades by flattery.
16 Scroggin for sa. pursuers; 3 words.
17 Slip away.
18 Domestic suffix.
19 Discontinue.
21 Flat.
22 Symbol of Great Britain.
24 Music makers.
25 "Uncle Vanya" for one.
26 Connecticut SE of Palermo.
27 Due reward.
29 Sloth.
30 South African grassland.
32 Cache.
34 Gauche's accus.
36 Rent.
37 Composer Darius.
39 Killed.
40 Concept: Comb. form.
41 Japanese gateway.
43 Son of Jacob.
47 Reverends: Abbr.
48 Part of a rookery.
49 Dundee man.
50 Villain's exclamation.
51 Corolla leaf.
53 Dog's.
54 Understands: Colloq; 2 words.
56 Part of the brain.
60 Scribeout: Compl.
61 Eucomia.
62 Aspiration.
63 U.S. jets.

DOWN

1 Ingrafd.
2 Bible.
3 Labor group.
4 Sprite.
5 British cartoonist.
6 Ate a hasty bite: Colloq.
7 Single points.
8 Jevin.
9 Cote sound.
10 Searches into.
11 Firm.
12 Fence step.
13 — Carach, actress.
15 Bristly.
20 Sign on marked down wares: 2 words.
22 Denizens of the lake.
24 Mark over a vowel.
25 Fens hastily.
27 — to the Majesties": 2 words.
31 Greek letter.
33 English letter.
35 Cowboy cheer: 2 words.
38 Movable cage.
37 Illusory hope.
38 Common parental exclamation.
39 Famous baseball family.
42 Respond.
44 Card game.
45 Fashions.
46 Details.
51 Sins of type.
52 Biblical town near Bethlehem.
55 Sher Gar.
57 Creek.
58 Refers.
59 Periscarp.

Refresh Your Taste

with the lively, full-bodied, satisfying flavour of Wrigley's Spearmint Gum.

Buy some today.

WRIGLEY'S SPEARMINT CHEWING GUM

ARCHIE

BLONDIE

RUSTY RILEY

ALLY ANNER

PENNY

BRINGING UP FATHER

TIPPIE AND CAP STUBBS

JOHNNY HAZARD

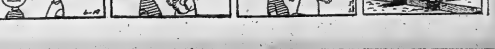

FRANCIS

Scouting activities

By CHRIS F. LEGGAT

CANNIFTON - CORBYVILLE SCOUTS

A social evening, planned to be a very modest affair, developed into a gala event Wednesday evening owing to the surprise visit of Miss Louise Rush, Scoutmaster of Canniton Boy Scouts fifty years ago, and the first lady Scoutmaster in Canada.

A picture was taken and the group consisted of Miss Rush; Mr. Sam Palmer and Mr. Robert Turner, who as boys were members of the original troop; Scoutmaster Stan Kerr and the present troop; Regional Commissioner A. S. Lewis, who joined the Boy Scouts 50 years ago; District Commissioner P. L. Allcorn; Field Commissioner A. L. Jackson; Mrs. Eleanor Blake, president of the executive board of Ladies' Auxiliaries; the flag bearers, Queen's Scout Jim Churchill and Kerr and the Queen at the 9th world jamboree, and Queen's Scout John Plumpton, winner of the Bank of Nova Scotia essay contest at the 8th world jamboree. Canniton wishes to express its thanks to these Scout dignitaries who took time out from their busy schedule to join in honoring Miss Rush.

A.S.M. Fred Furmidge Jr. opened the social evening with a short prayer and chairman Harvey Putman welcomed the visitors and special guests.

Mr. P. J. Lancaster, Local Association president, complimented Miss Rush and the esteemed dedicated leaders of her day. The firm has they gave to Scouting has resulted in the vast world-wide organization it is today. As a supplement to home, school and church, the movement is unequalled.

BIBLE PRESENTED

A beautiful Bible was presented to Miss Rush by Mrs. Fred Furmidge. It was also suitably inscribed like an illuminated address which made it a very personal gift. Miss Rush led those present down memory lane to her teaching days in Bancroft, Centenary, Upper 4th Sidney and Canniton schools. She felt a responsibility to her community and church; there was a Young Folks' Society which was rather weak, so Miss Rush started the Boy Scouts Troop. A big success and it meant a lot of added duties to her already busy life. It was a most enjoyable talk, particularly to those present who were students at school when Miss Rush was a teacher.

Mrs. Furmidge, with her auto-harp, sang and made things very lively with a sing-song. John Plumpton gave a short speech on Scouting from a boy's view. He presented his points with a clarity and humor worthy of experienced after-dinner entertainer. All expect to hear good reports of John as he grows older. S.M. Kerr presented him with his Assistant Scoutmaster's phone so that he can now apply his talents to the training of Boy Scouts. Congratulations, Bud.

After a film, shown by Mrs. Putman, refreshments were served by the Scouts and from remarks passed, everybody had a good time and were glad they attended this happy get-together.

AWARD TO PM

LONDON (Reuters) — Prime Minister Diefenbaker and Sir Christopher Hinton, chairman of Britain's central electricity generating board, have elected fellows of the Royal Society of Arts, the society has announced.

Rawdon

RAWDON — Mrs. Richard Poste, Belleville, spent last week with Mr. and Mrs. Blake Sharpe, he were guests of Mr. Alger Post, Peterboro, on Friday, and Miss Stella Orr, Thousand Islands, on Saturday.

Mrs. Albert McBride, Regina, Sask., is visiting Mr. and Mrs. Herbert Smith and family. She attended the WMS meeting on Wednesday.

Mr. and Mrs. Will Potts recently entertained Mr. and Mrs. Frank White, Pickering.

Mrs. Don Campbell entertained approximately 25 guests from Belleville on Wednesday evening. All enjoyed a picnic lunch.

Mr. and Mrs. Ormel MacMullen and family, Belleville, were guests of Mr. and Mrs. Percy MacMullen on Sunday.

Mr. and Mrs. Don Rose, Belleville, and Mr. and Mrs. W. A. Danford and Bonnie, Springbrook, attended a party in honor of Mr. and Mrs. Harry Danford at Mount Pleasant church hall.

Mr. and Mrs. Blake Sharpe and Bert were recent dinner guests of Mr. and Mrs. Clarence Wright, Boundary Line.

At Mount Pleasant church hall on Thursday, Mrs. Robert Merrick acted as Returning Officer, and Mrs. Douglas Campbell, as Poll Clerk. There were 148 votes cast.

Miss Barbara Westfall, Warkworth, and Mr. Walter Semchuk of Carleton, were married on Saturday, June 13th. They visited their uncle and aunt in Marmora on Sunday.

Mr. Ulle Wartman, Warkworth, was a recent guest of Mr. and Mrs. Blake Sharpe.

Mrs. Lillian Laird, Welland, is visiting Mrs. John McKeown.

Mr. Ernest White received news on Monday of the death of his sister, Mrs. Alex Sharp, at Kingston. The funeral will be held Wednesday at the James Reid Funeral Home, Princess St., Kingston.

Mrs. Sharp was born on the fourth concession of Rawdon and was the former Florence White. She was 88 years of age last May.

She is survived by a daughter, Mrs. Mac (Vera) McNevin, Kingston; a son Harry of Ottawa; a brother Ernest White, and a sister, Mrs. Elsa (Viola) Wescott of Sidney.

Mrs. Charles Dunham, Mr. and Mrs. Jack Dunham and family visited Mr. and Mrs. Ira Althouse, Peterborough, on Sunday.

Miss Eleanor Graham spent some time with her brother and family in Oshawa.

Mr. and Mrs. Ray White and daughters, Eldorado, spent Saturday with Mr. and Mrs. Ernest White and family.

Mrs. Richard Poste and Mrs. Blake Sharpe called on Mrs. Walter Twidby, Stockdale, on one day recently.

Born at Oshawa General Hospital on Tuesday, June 2nd, to Mr. and Mrs. Edgar Graham, a son, John Leslie, a brother for Howard, Paul, and Darlene.

Baptist Assembly Will Be Held At Queen's

The Triennial Assembly of the Baptist Federation of Canada will bring some five hundred registered delegates and visitors to the campus of Queen's University, Kingston, June 25th - 30th, immediately following the closing of the Baptist convention of Ontario - Quebec sessions on the same site.

An outstanding group of speakers has been secured for the Assembly. These include Dr. Jitsuo Morikawa, director of Evangelism of the American Baptist Convention, New York; Dr. J. Gordon Jones, First Baptist Church, Vancouver, B. C.; Dr. Findley B. Edge, Southern Baptist Theological Seminary, Louisville, Kentucky; Dr. Duke K. McCall, President, Southern Baptist Theological Seminary, Louisville, Kentucky; Dr. Arnold T. Ohrn, General Secretary, Baptist World Alliance, Washington, D.C.

Important matters of business will include consideration of the new Canada-wide, superannuation plan; the organization of an annual Baptist Summer Assembly at Feller College, Grande Ligne, Quebec; consideration of an important series of resolutions and official statements on current issues; the promotion of the Baptist Jubilee Advance in which Canadian Baptists co-operate with Baptists throughout North America; the election of new officers and committees; and many matters besides.

Dr. C. Howard Bentall, pastor of Walmer Road Baptist Church, Toronto, is president of the Baptist Federation of Canada, and Dr. Thomas B. McDormand is the general secretary. - treasurer.

Foxboro

FOXBORO — Miss Janice Beatty, Reg. N., Montreal, was a weekend guest of her parents, Mr. and Mrs. Clarence Beattie.

Mrs. Helen Mastin, Scarboro, was a weekend guest of Mr. and Mrs. William Armstrong.

Mr. and Mrs. Harold Stewart spent last weekend camping on Island.

Mr. and Mrs. Reg Frost and family were Sunday guests of Mrs. Bea Demille and boys.

Miss Jean Grant, Belleville, was a weekend guest of Mr. and Mrs. D. Hopkin.

Mr. and Mrs. Stewart Ray were Sunday evening guests of Mr. and Mrs. Don McKown.

Grades 7 - 8, accompanied by their teacher, Mrs. Turkey, enjoyed a bus trip to the 1000 Island and Clayton, N.Y., on Tuesday.

Some Household Effects Saved In House Fire

ROSLIN — Fire yesterday afternoon completely destroyed the farm home of Mr. and Mrs. John White, who live half-a-mile east of the village.

The fire started in the summer kitchen and had gained considerable headway before it was discovered by Mrs. White, who was hanging clothes on the line. She summoned help by phone, and the men at the mill responded immediately and were able to save some of the household effects.

OPPOSITION

(Continued from page 1)

standing at dissolution was unchanged from the 1955 election result.

The government campaigned on its 24-year record while opposition candidates pledged more aid for municipalities, education and agriculture.

The election was the first since 1921 in which the simple ballot was used. The legislature in 1958 voided its discontinuous proportional representation and the single transferable ballot which had been used in eight previous general elections.

The Social Credit's fifth election victory under the leadership of 51-year-old Premier E. C. Manning, who combines religious work with his other duties.

Mr. Manning who also holds the portfolios of attorney-general and minister of mines and minerals was returned along with the 12 members of his cabinet.

The vote total was a record, more than 406,000. An estimated 600,000 persons were eligible to cast ballots. The previous record was set in 1953 when 376,000 valid ballots were recorded from 580,000 eligible to vote.

The Social Credit popular vote increased to 56 per cent from 47 per cent in 1953 when the party elected 37 members. The Conservative vote increased to 23 per cent from nine while the Liberal figure dropped to 14 per cent from 21 and the CCF to five from eight.

Grant MacEwan, elected Liberal leader last year to succeed who has sat in the House for 15 years. She was one of four women elected.

W. J. C. Kirby, 51-year-old Lawyer picked last year as the first "as a result" Conservative leader for Alberta in 22 years, lost his bid for re-election. He was defeated by William Ure, Social Credit candidate in Red Deer.

CCF Leader Floyd Johnson, only leader who did not have a seat in the last legislature, failed in the new riding of Dunvegan.

Premier Manning said in victory speech: "As we rejoice in this hour of victory, let us not let this joy cloud the minds of any member to the responsibility they and the government face ways in the Fort William area.

NO SHAKESPEARE RAN

NEW YORK (AP)—Park commissioner Robert Moses lifted his ban Thursday on free Shakespeare in Central Park. Joseph Papp has produced free Shakespeare in the park in past summers but the summer Moses demanded he charge admission to help the city clean up after the performances. The state Supreme Court judge sustained the park commissioner but Wednesday, the Appellate Division reversed the decision.

DEER HIGHWAY

FORT WILLIAM, Ont. (CP)— Three days in succession, deer were killed on provincial highways in the Fort William area.

NAIRNS

FLOOR TILE

You can have sparkling long wearing floors in every room in your house at a minimum of expense. Nairns tile are available in triple press Marboleum, 9"x9" available in 19 beautiful colors — marbelized and jaspe.

13¢ each

EARLE DARRAH

Wallpaper and Paints

30 BRIDGE ST. EAST DIAL WO 8-6078

CAPITOL LUNCH

145 Front St. — Belleville

"The place where the working man gets a fair deal and a square meal."

AIR CONDITIONED

C'mon DIVE IN...

"Swim In Your Own Pool In Your Own Yard"

WE WISH TO ANNOUNCE THAT WE HAVE BEEN APPOINTED BY THE INTERNATIONAL SWIMMING POOL CORPORATION AS

EXCLUSIVE DEALERS

FOR THE

Esther Williams

SWIMMING POOLS

IN THE

Belleville - Trenton - Picton and Napanee Areas

FOR INFORMATION TELEPHONE

JAMES LIGHTFOOT - Belleville - WO 8-6779

OR WO 2-2077 AFTER 6 P.M.

or ARTHUR MILLER - Belleville - WO 2-2437

LIGHTFOOT CONSTRUCTION LIMITED

263 MOIRA STREET EAST BELLEVILLE

MILD-COOL EVEN BURNING

VOGUE CIGARETTE TOBACCO

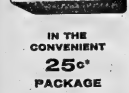

IN THE CONVENIENT 25¢ PACKAGE

*Suggested Price

EATON'S

Father's Day, Sunday, June 21st

Eatonia Quality Men's Oxfords

A B C

Sanitized Calf

Balmorals

A—Dressy calf leather uppers with single leather sole and rubber heels. Black or brown. Widths C to E, sizes 7 to 11. Service weight shoe in EEE widths. 12.98

Pair 12.98

Black or Brown

Bluchers

B—Smart Sanitized favourites . . . calf leather uppers . . . leather soles and rubber heels. Widths D to EE. Sizes 7 to 12. 12.98

Pair 12.98

Banded Oxfords

Sanitized

C—Black or brown calf leather —single leather soles, leather and ¼ rubber heels. D and E widths. Sizes 7 to 11. Pair 12.98

Pair ..... 7.98 to 9.98

Many other lines available in prices ranging from ..... to .....

—EATON'S Main Floor (rear)

Special! Men's Cotton Duck Casuals

Resilient foam cushion insoles . . . ridged composition soles and heels with matching trim . . . quality cotton duck uppers in Blue or Brown . . . ventilating eyelets. Sizes 6 to 11 in the group.

EATON Special Price, Pair 2.99

—EATON'S Main Floor (rear)

Men's Wash-and-Wear! Cotton Broadcloth

Short-Sleeve Sport Shirts

Fine quality cotton broadcloth requiring little or no ironing. Neat short point collar and permanent stays . . . two breast pockets . . . short sleeves neatly cuffed. Front finished with smart white buttons. Colours: bright red, powder blue, medium green, deep gold or white. Sizes small, medium, medium large or large. Each 3.95

Other Short Sleeve Sport Shirts, each 2.95

—EATON'S Main Floor

Terrycloth "Jolly Top"

Snug and striking for wear after a swim! Soft terrycloth with Blue and Red nautical design on white background . . . sizes medium or large.

Each - - - 1.98

"Jolly Top" and Clip-On

Delightfully different for wear over bathing suits and shorts! "Sanforized" cotton in three coloured prints on White . . . Fish, people or nautical design. An added fashion-note is the clip-on handkerchief. One size fits sizes 12 to 16.

"Jolly Tops" each 1.00

Clip-ons, each ..... .59

—EATON'S Main Floor

Dial WO 2-4561

T. EATON CO. LIMITED BRANCH STORES

THE WEATHER
Sunday — Mostly sunny. Low 55, high 76.

The Ontario Intelligencer

BELLEVILLE, ONTARIO, SATURDAY, JUNE 20, 1959

TEMPERATURES

	Max.	Min.
Today	72	53
One year ago	72	51
Rainfall .47 inch.		

Authorized as Second Class Mail. Post Office Department Ottawa

5c Per Copy, 30c Per Week

Macmillan May Push For Early Summit Talks

Would Visit Allied Capitals to Get Views

GENEVA (AP) — Prime Minister Macmillan today was reported thinking of a new swing through key Allied capitals to push his ideas for early summit talks with Russia.

But there were signs here that the British leader is being advised against any move to support the arrangement of a top-level conference of Western statesmen.

Some Western leaders are afraid that it may prove very difficult to genuinely patch up Allied differences it a conference with Mr. Khrushchev at this time of President Eisenhower, Macmillan, French President Charles de Gaulle and West German Chancellor Konrad Adenauer.

WEST VISITS CONSULT

Nevertheless some form of inter-Allied consultation is being planned to take place during the three-weeks recess of the big four foreign ministers.

Informants said these possibilities are in the air:

1. Eisenhower and Macmillan, either together or separately, might visit de Gaulle in Paris.

2. Macmillan may press Adenauer to visit London as he has strongly agreed to do, or alternatively go to the West German capital himself.

3. If President Eisenhower does not come to Europe, Macmillan may travel to Washington to see him.

4. Foreign ministers of the United States, Britain, France and West Germany almost certainly will meet before the East-West Big Four resume their talks here July 13. Other Atlantic Allied statesmen may join in.

ALONE IN VIEWS

Alone of Allied statesmen Macmillan still wants an unconditional summit conference with Russia's Nikita Khrushchev on Germany and other European problems.

President Eisenhower, de Gaulle and Adenauer think the Russians should say something of a price for such a meeting — a price in the form of political concessions over some of the grave problems of Europe.

Khrushchev tried Friday to spike any notion that he would be willing to buy his way to the summit. He said he favored only a summit conference now can ensure world peace.

Officer's Widow Given $47,615 In Judgment

TORONTO (CP)—The widow of a Peterborough policeman, killed in a car-truck collision in 1957, and her two sons were awarded damages of $47,615 Friday by Mr. Justice Wilson of the Ontario Supreme Court.

He assessed the damages against Robert Garnet Laing, driver of the truck which collided with a car driven by Constable William Gerald Scott, 39, and the owner of the truck, Mrs. Marie La Fairville.

Constable Scott was killed in the accident on Highway 28 near Peterborough and Mrs. Scott, 44, was seriously injured. Their sons, William John, 14, and Gerald Douglas, 11, escaped with minor injuries.

In his judgment, Mr. Justice Wilson said Laing's liability was limited. He found that Mrs. La Fairville liable although she claimed that Laing, a business associate of her husband, took the truck without her consent while he was drunk and started it by crossing the ignition wires.

The judge said Mrs. La Patrillo knew Laing's driving licence was suspended and that he often used the truck for business.

Mrs. Scott was awarded $21,916 for suffering and disability, and $15,000 general damages. The boys were each awarded $5,000 plus the cost of medical expenses.

MAYOR'S MOTHER DIES

OTTAWA (CP) — Mrs. Emily Nelms, 90, mother of Mayor George Nelms, died here Friday night after a long illness.

Today's Chuckle

Sign on a roadside shop: "For sale — Antiques and Junque."

THE WEATHER

TORONTO (CP) Synopsis: — Fine holiday weather is anticipated to continue in all Ontario regions for the weekend. Slightly cooler air from Northern Ontario will move into southern sections today, but little or no precipitation is forecast.

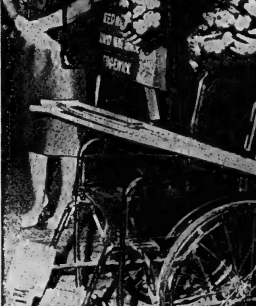

THE WINNER — The wheel chair and crutches? Social Credit leaders said Premier Manning will remain in office until old age forces him to use them. The premier, 51, smiles at his party's sweeping win in the Alberta election. (CP Wirephoto).

DUTIES OF JUDGES MAY BE REVISED BY MINISTER

Outside Activities May Be Reduced

OTTAWA (CP) — Justice Minister Fulton said Friday that, although many problems remain to be settled beforehand, he hopes eventually the duties of judges may be revised toward an elimination or at least a diminution of their outside activities.

But he added, during Commons study of his department's spending estimates, if such ex-ra work—with its accompanying extra income — were eliminated or sharply reduced, salaries paid the judiciary would have to be raised substantially.

He had instituted a study by his department and in co-operation with the attorneys-general of a number of provinces.

HOPES FOR PROGRAM

From this and from a study along similar lines being conducted by the Canadian Bar Association, "perhaps we shall eventually be able to emerge with a sensible program for revision of the judges' act" including provision for salary, retirement allowance and outside work.

Mr. Fulton said he questions whether a judge should be used as a conciliator in a labor dispute.

This involved an attempt to persuade both sides to find agreement.

But he thought it might be

(Continued on page 3)

CARPENTER AND QUEEN —Thomas Saunders (bare-headed, wearing dark jacket at left) an 18-year-old apprentice carpenter has the thrill of a lifetime as he meets Queen Elizabeth as she visited the Confederation Building in St. John's, Nfld. Saunders was picked by fellow carpenters to represent them because he was the youngest of their trade working on the building. They wear work clothes—having stuck to their jobs inside the building up to a few minutes before the Queen arrived. The man escorting her is a contracting official. (CP Wirephoto).

200 African Natives Die In Outbreaks of Violence

LONDON (Reuters) — More than 200 African natives have died in outbreaks of violence throughout Africa in the first six months of this year. Hundreds more have been injured and many imprisoned.

Latest examples of the unrest sweeping the continent flared during the last week in the South African seaport city of Durban and in Brazzaville, capital of the Congo Republic.

Trouble was sparked by superficial causes such as African political rivalry in the Congo Republic, a former French colony, or the alleged resentment of "chicken queens" — women selling illicit liquor—against municipal beerhalls in the African township of Cato Manor near Durban.

Deeper causes, however, including "scorn of the average white settler for the blacks" and the basic disparity between the living standards of the two races, were given by a parliamentary commission that inquired into riots last January in Leopoldville, capital of the Belgian Congo, in which 49 Africans were killed.

Whatever the immediate excauses, always in the background is the uneasy relationship between a few thousand white settlers and administrators and millions of African Negroes whose political and economic awareness has been sharpened by such gatherings as the all - Africa People's Congress in Ghana last December.

African women, who since last October have staged protest marches against the South African identity cards they are required to carry, were responsible for starting the Cato Manor riots which brought four deaths June 6, though men later joined in. Durban's Mayor W. E. Shaw told the city council.

As he spoke Friday, armed police patrolled the streets, which were littered with burned - out cars and broken bottles, while many of the 25 buildings set afire the day before were still smouldered.

The South African government has banned the appearance of the "chicken queens" against the beerhalls' allegedly unfair competition.

In Brazzaville, 150 persons were estimated to have been injured in three days of clashes between rival political groups following the success of Prime Minister Abbe Fulbert Youlou in the general election June 14. Three deaths were reported.

When calm returned to the Congo Republic capital Friday it

(Continued on page 3)

WEST FORESEES NEW RUSSIAN SUMMIT DRIVE

Geneva Talks Fail, Recess Until July 13

GENEVA (AP)—The Big Four foreign ministers today recessed their conference until July 13 without breaking the East-West deadlock on Berlin.

Western officials forecast a new Soviet drive for the summit following failure of the talks which began May 11. They said Soviet Premier Khrushchev is trying to frighten the Western powers into a summit conference instead of offering concessions on Berlin as a lure to the West.

Western diplomats are reported to have decided two weeks ago that this was Khrushchev's strategy. Western interests in breaking off the negotiations here dark from that time.

The West came to Geneva believing it held one trump card—Soviet fear of a desire for a summit meeting.

FINAL COMMUNIQUE

The ministers, Christian Herter of the United States, Selwyn Lloyd of Britain, Maurice Couve de Murville of France and Andrei Gromyko of Russia, met for 10 minutes to approve a final communique.

The communique said:

"At the conference of the foreign ministers in Geneva which began on May 11 a broad exchange of views took place between the participants on the subjects under discussion.

"The ministers believe that further discussions and negotiations are necessary.

"The ministers agreed to recess and to resume the work of the conference on July 13, 1959."

The ministers met under the chairmanship of Gromyko. No speeches were made.

A new period of mounting tension in the Berlin crisis was forecast, especially since West Germany has decided to hold an assembly to elect its new president in West Berlin on June 30.

The Communists, who are trying to force the Western Allies out of West Berlin, have assailed this West German meeting as a provocative act in the city 110 miles inside East Germany.

POLIO GAINS IN U.S.

WASHINGTON (AP) — Paralytic polio cases in the United States are continuing to run far ahead of the comparative 1958 figures, the U.S. Public Health Service said Friday.

There have been 632 cases as against 231 in the first 23 weeks of 1958.

Shirt-Sleeved Newfoundlanders Welcome Queen

Visit to Gigantic Mill Follows 32-Mile Drive

CORNER BROOK, Nfld. (CP) Queen Elizabeth and Prince Philip Friday flew to the heart of Newfoundland where shirt-sleeved villagers, their women and children standing along a sparsely settled 32 - mile gravel route, gave them a stirring welcome.

From Deer Lake's specially extended red dirt runway, where the royal plane landed to be greeted by some 100 people; to Corner Brook, where the Queen and Philip motored to visit the gigantic Bowater newsprint mill there were groups of village residents cheering and waving. Union Jacks.

The reception given the Queen under brilliant sunshine, where from the simplicity of the brief ceremony at Deer Lake airport to the serious businesslike tour rounding the tour of the paper mill, where machines turn out tons of newsprint every four minutes.

The royal couple's visit to the rugged west coast of Newfoundland marked the second day of their 7,500-mile tour across Canada.

VISIT U.S. BASE TODAY

The Queen and her husband, after spending the night at Sir Eric Bowater's secluded crescent-shaped estate on Humbermouth Hill, just outside Corner Brook, were to fly south today to Stephenville.

After touring that mushroom-like community and base, received by officers of the United States Strategic Air Force base, the royal couple were to fly 500 miles north to Quebec's northernmost town of Sheffer-ville, deep in the barren Ungava territory.

After an inspection of the $16,000,000 town built by the Iron Ore Company of Canada and a visit to its open pit mines, they were to fly to Sept-Iles, the St. Lawrence gulf terminal of Ungava ore operations.

Sept-Iles, a bustling community of 5,000 which a few years ago sheltered only a handful of fishermen, had prepared a brief welcome for the couple before they were to board the royal yacht Britannia.

The Queen and prince made a farewell tour of St. John's Thursday before flying to Newfoundland's west coast.

INAUGURATES TERMINAL

The royal plane landed briefly at Gander, site of the big international airport, where the Queen inaugurated a modern glass-walled terminal recently opened by the prospects of officials.

The tour of the Corner Brook newsprint mill, guided by Sir Eric, was a serious affair.

The Queen particularly Prince Philip questioned mill officials about various phases of newsprint — making operations from the time pulp wood is stripped of its bark to the final point where the pulp speeds through a huge machine to emerge as paper.

The Queen appeared poised and relaxed as though she was walking along a river bank as she entered the dryer room filled with the ear-splitting roar of machinery. The temperature in the room was about 120 degrees. Close to the dryers the thermometer indicated 110. Here the Queen paused cool. Prince Philip, wincing slightly under the heat of the dryers, walked over to a laborer and questioned him about his work.

CORNER BROOK, Nfld. (CP) Queen Elizabeth and Prince Philip left for Deer Lake, Nfld., at 10:05 a.m. NDT (8:35 a.m. EDT) today where they were to board a plane for Stephenville, the last stop on their Newfoundland tour. They spent the night at Strawberry Hill Lodge, 12 miles east of here.

About 100 persons waited outside the huge oaken door set in a stone wall which serves as the entrance to the secluded lodge, set back 2½ miles and overlooking the beautiful Humber River.

Along the 30-mile route to Deer Lake, hundreds of the road. Many who had spent hours waiting Friday for her arrival here in warm, humid weather shivered today in the cold.

The drive to Deer Lake was expected to take about 40 minutes. From there the royal couple flies to Stephenville, Nfld., early this afternoon take off for Knob Lake, Que.

Argentine Army Votes to Back Present Regime

By BRIAN BELL

BUENOS AIRES (AP) — Argentine Frondizi remains president of Argentina after surmounting—at least temporarily—the gravest crisis of his administration of 14 months.

But the price he paid remains to be seen.

Following waves of tension and bombings by military plotters, a meeting of army leaders Friday night voted confidence in the president's war ministry, thereby breaking up any thought of an immediate coup d'etat.

Frondizi, grim faced and tired, met reporters to say he still was in command of the constitutional duties. But he did not indicate what concession he made for military support.

TWO SURRENDER LIVES

A announcement also was made that two alleged leaders of the plot had agreed to submit to detention by army officials.

They were Rear-Admiral Arturo Hill, who led the revolution that overthrew dictator Juan Peron, and retired Lt.-Gen. Arturo Osorio Arana, whose arrest order ordered their arrest Wednesday. Several forces had been unable to find them.

Informed sources said Hill and Osorio Arana led a military group that felt Frondizi had not dealt severely enough with Peronbackers. They were said to have demanded the ouster of all government officials with Peronist leanings and strong measures against labor leaders who have called countless strikes that plague the national economy.

Despite recent government concessions, the anti-Peronists militarists apparently were not satisfied but in a showdown apparently could not convince their fellow officers of the necessity of ousting Frondizi.

Mother Rescues Daughter, 7, By Ramming Abductor's Car

ATLANTA, Ga. (AP)—As attractive another deliberately crashed her small sedan into another car and rescued her seven-year-old daughter from a would-be abductor.

Mrs. R. E. Carroll told detectives she could see her daughter, Sally, fighting desperately in the window.

"I could see my baby and that's all I could see," she said. "He started off fast and I rammed him as hard as I could."

Detectives identified the youth from papers found in his car as Raymond A. McMahon, 17, of Chicago.

The youth fled on foot after the collision. Bloodhounds were put on his trail but he was not found.

Sally was flung into the street in the collision. Seventeen stitches were need to close a cut on her forehead.

CHILD SCREAMS

Police said Sally and her sister, Susie, 5, were visiting a friend when a car pulled up and a youth grabbed her. He yanked her screaming child from the car and sped away. Susie ran shouting for her mother.

Mrs. Carroll obtained a description of the car, told a neighbor to call police, jumped into her own small sedan and went in search of her daughter. She said she spotted the car parked about a mile away and "I could see the girl fighting to get out of the window."

When the other car started off, Mrs. Carroll crashed her car into it.

HEAD TWO GROUPS

EDMONTON (CP)—D. H. Etter of Fredericton, N.B., Friday was re-elected president of the Canadian Foundation of Poliomyelitis and Rehabilitation. Campbell Haig of Winnipeg was re-elected president of the Canadian Foundation for Crippled Children and Adults.

Three Killed When Car Falls Into River

BURKS FALLS, Ont. (CP) — Three persons were killed here Friday night when the truck in which they were riding plunged into the Magnetawan River.

Dead are Harry Boritzki, 60, his wife Dora Evelyn, 44, and their daughter Evelyn Jane.

Police said the truck plunged over the shoulder of the road into the bridge railing and broke and veered into the river. Mr. Boritzki, who had lived on his farm 44 miles south of Nobel Bay for the last few years, had driven over the highway numerous times.

A fourth member of the family, a young boy, survives. He was not with the rest of the family when the accident occurred.

Soviet Deputy Premier Will See Eisenhower

GENEVA (Reuters) — Frol Kozlov, Soviet deputy premier, will have a two-hour talk with President Eisenhower during his visit to the United States which starts June 29, an American source said today.

Kozlov is to open the Soviet Exhibition which will be on display at the New York Coliseum early in July.

Dalai Lama Says Revolt in Tibet Continues; Declares 65,000 Slain

MUSSOORIE, India (Reuters) — Tibet's revolution still is going on with leaders drawn from all classes of the people, the Dalai Lama declared today.

Tibet's 23 - year - old god-king called on the Chinese Communists to let international commission investigate his charges, and added:

"On our part, I and my government will readily agree to abide by the verdict of such an impartial body."

Holding his first press conference since his flight from his Himalayan kingdom in March, he accused the Chinese Communists of killing 65,000 Tibetans since 1956 and trying to wipe out the Tibetan nation.

He said that the Chinese had brought 5,000,000 Chinese settlers into the country, and 4,000,000 more were coming.

The Dalai Lama said the Chinese had "contemplated a reign of terror which finds few parallels in the history of Tibet."

He said that the inhabitants of the capital city of Lhasa have been classed in three groups:

1. Those who were "deported and, interrogated and punished without limit in various Chinese military headquarters in Lhasa."

3. Those who were "given food by the monastic kind, each individual being made to carry 160 loads of earth daily, failing which his food was given."

The Dalai Lama said that he considered himself head of the Tibetan government in exile,

COMING EVENTS

BELMONT RESTAURANT, 288 Front Street, will be open Sunday, 11-8:30 Specials served. 220-tfn

ROSE GARDEN TEA, AT the home of Mrs. George Graham, Tyrol Road, Wednesday, June 24. Tea served from 3-3.30. The John Knox Group of St. Andrew's Guild. Home baking. Admission 50c. 220-22

LAST CHANCE SHOP NOW! Consumers' Gas, Next Building, closes for holidays Friday, June 26, 4 p.m. Women's Hospital Auxiliary thanks all who support this worthy project. Reopens Thursday, September 10. 220-22-24

STRAWBERRY SUPPER, SHANNONVILLE United Church, Monday, June 24. Adults 75c; children 35c.

STRAWBERRY AND ICE CREAM Social Wednesday, June 24, Trafalgra United Church, 8 p.m. Proceeds: Admission: Adults 75c; children 35c.

SUNDAY EVENING, 8.30, THE Salvation Army will present an Open Air Meeting at the Memorial Parking Lot on Pinnacle Street. Everyone welcome. Come and join in the singing and make your voice party. We invite you to "drive-in" and share in this hour of fellowship and blessing. 218-24

YOUTH FOR CHRIST PRESENTS Barry Moore star Saskatoon's Musical Group, Saturday, June 27, 8 p.m. Memorial Church. Everyone welcome. 217-tf

ALBERT COLLEGE CONVOCATION, Tuesday, June 23, 8 p.m. Speaker: Dr. Ernest Thomas, Chairman, Public cordially invited. 217-20

CITY and DISTRICT NEWS

ROBERT L. VAUGHN WINS SCHOLARSHIP

The Faculty of Medicine at Queen's University has announced that the W. W. Near and Soper Near Scholarship in Physics in the second year medical has been awarded to Mr. Robert L. Vaughn of Belleville. The scholarship is valued at forty dollars.

Run Over by Train

BELLEVILLE (CP) — Ignas Garvey, 56, of Windsor, was killed here Friday when he was run over by a speeding CNR-Wabash freight train.

Police said a witness told them he saw Garvey walk to the tracks and place his head on a rail.

ZIRADRYL LOTION

FOR RELIEF AND PROTECTION FROM POISON IVY AND POISON OAK

RELIEVES ITCHING AND PAIN

INVISIBLE ON THE SKIN. ALSO AVAILABLE AS A CREAM.

PRICE $1.25

McKEOWN'S DRUG STORE

DIAL WO 2-2112

271 Front St. WO 6-6712

18-HOLE MINIATURE GOLF AND ARCHERY

Opens Next Saturday

"HOW MANY NEVER SHINE, WHO THINK THEY DO"

• (Author's Name Below)

Any medicine or home remedy can be dangerous if not used properly. Many infant fatalities have been caused by overdoses of aspirin. Simple laxatives taken at the wrong time, have caused countless ruptures of the appendix.

Think carefully before you buy any medicine or health-aid product, but a pharmacist. We can caution you about proper use because we are taught the necessary knowledge in our College of Pharmacy. Our professional registration guarantees freshness, purity and a reasonable price. Think before you permit any unqualified door-to-door salesmen, mail order opportunists or unregulated stores to influence you to gamble with your health.

•

YOUR PHYSICIAN CAN PHONE Woodland 5-4851 WHEN YOU NEED A MEDICINE

•

Pick up your prescription if shopping near us, or let us deliver promptly without extra charge. A great many people entrust us with their prescriptions.

Official receipt for income tax purposes issued with every prescription.

•

Geen-Druga

DIAL WO 2-4551

FREE DELIVERY

PRESCRIPTION CHEMISTS

(Quotation by Jean Nicot (1530-1604) Copyright 1956 (WG)

Peas in Pod, Gooseberries Seen on Market

Gooseberries and peas in the pod made their initial appearance of the season on Belleville farmers' market today with gooseberries bringing 30c per box and peas selling at 20 to 25 cents per berry box.

Strawberries were plentifully offered with prices ranging from 40 to 45 cents per box.

Baskets of Peonies, Canterbury Bells and Sweet William lent a colorful touch to the market with bouquets bringing 35c.

Transplanting stocks were still offered with cabbages and tomatoes fetching 15c per dozen or 21 per 100.

Rhubarb and onions were a dime per bunch or three for 25c and fresh beets 15c per bunch.

Cherries, Delicious and Spy apples were 75c per basket.

On the egg market eggs sold at from 25c for mediums to 42c and 49c per dozen for Grade "A" and extras.

Fowl sold at 45c with 50c per lb. being asked for chickens.

4-H Club Staff Reclassified

J. E. McArthur, president, has announced a reclassification of national office staff of the Canadian Council on 4-H Clubs whereby James D. Moore becomes manager and Miss Marion Smith, secretary treasurer. Since joining the staff of the council in 1948, Mr. Moore has served as Public Relations Officer and Secretary Manager. Previously Miss Smith was office secretary and on July 1st this year, she will have completed twenty - seven years of continuous service with the Council.

The Canadian Council on 4-H Clubs, with headquarters in Ottawa, was formed in 1931 to coordinate the 4-H club movement in Canada, as directed in the provinces by the Departments of Agriculture. The membership of the Council is comprised of the Federal and Provincial Departments of Agriculture, thirty - eight business companies and twenty - one agricultural agencies.

FLOOR SANDING AND FINISHING

GLEN ELLIOT

156 DUFFERIN AVE. WO 6-3088

Royal Visit Program Notes

TV (CKWS)

June 23 — 8.45 to 10.30 a.m.— Live telecast of arrival at Quinte City of HMY Britannia with the Queen and Prince Philip aboard. Focal point of telecast will be the ship, in addition to the Queen. Camera locations include the Canadian Legion and the dockside.

Viewers will have a full view of the harbor and Quebec City, as setuality is blended with documentary. Commentators will be Bill Herbert, Keith Barry, Byng Whitteker.

RADIO (CJBQ)

June 23 — 9.30 to 10.15 a.m.— Live coverage of arrival of HMY Britannia at Quebec City with the ship being the focal point, including special attention to Canadian sailors aboard the yacht for the first time.

Taped interviews with sailors, recorded prior to sailing.

Lloyd Cannon, designer of the royal yacht apartments, talks about interior arrangements. As ship berths at Quebec, Admiral Peter Dawnay, captain of the Britannia, talks about ship, problems of berthing and special precautions to avoid damage. Admiral Sir Ralph Edwards, head of British Empire Study House organization, reminisces about traditional association of the royal family with the sea.

TAMBLYN DRUG STORE

DIAL WO 2-2156

268 FRONT ST.

OPEN SUNDAY

ALL DAY 10.00 A.M. TO 8.00 P.M.

AND SATURDAY NIGHT TO 8.00 P.M.

BELLEWOOD

Lumber & Building Supplies

445 DUNDAS ST. E. WO 6-9738

SADDLE HORSE FOR SALE

$250.

Dark Bay Mare — Well Broken — to ride or drive.

Phone 722 Bruce McPherson Napanee, Ontario

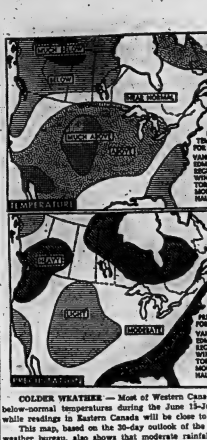

COLDER WEATHER — Most of Western Canada can expect below-normal temperatures during the long holiday weekend. Precipitation ranging from 1.5 inches to 3.5 inches in Eastern Canada will be close to normal.

This map, based on the 30-day outlook of the United States weather bureau, also shows that moderate rainfall is expected in most of the grain-growing areas of Western Canada. Precipitation will be heavy in southern Alberta and British Columbia.

Tables show normal temperatures and precipitation for various centres during the period. (CP Newsmap.)

Farmers Happy As Half an Inch Of Rain Falls

District farmers were happy about last night's rain which saw close to half an inch of rain fall in the Quinte district.

Officials at the city pump house stated .45 inch of rain fell from about 11 o'clock last night to 12.30 this morning.

The rain will temporarily halt haying operations which are now well underway but farmers pointed out the moisture would do much for growing crops and pastures which were beginning to dry up as result of the prolonged dry spell.

Delicatessen Fire Quelled, Damage Small

City firemen were called to the McKenzie Delicatessen on upper Front Street this morning at five minutes to eight but beneath a stairway leading to the basement.

Two lines of hose were run to the blaze as firemen went in both from the front and rear of the store. The blaze was confined to the stairway with only minor smoke and water damage being reported in the delicatessen.

After a mopping-up operation it was expected the owner would be only slightly delayed in opening for business as usual. The fire was reported at eight o'clock.

Sunday School Picnic

ST. THOMAS' CHURCH

On Wednesday afternoon the children, teachers and parents travelled to Tweed Park by bus and cars for the annual Sunday School picnic and family picnic held by St. Thomas' Anglican Church.

Following the picnic, swimming was enjoyed, and at 5.45 p.m. all sat down to a picnic supper. The Reverend A. S. McConnell gave the invocation. After the supper the children's choir and the Bible class boys played softball, with the choir boys winning 17-4.

Though the day was cool, everyone reported a most enjoyable time.

RACES

The races were as follows:— boys, 4-5-6: Brien Rosebush; Jeff Morton, and Carl Morton. Girls, 2-4: Beth Watkin and Cathy Sedore. Girls, 5-6: Sandra Loder, Janet McLean, and Pam Smith. Boys, 7: Jimmy Watts and Peter Thomas.

Girls, 7: Lynn Cox, Laura Williamson, and Pat Curson. Boys, 8: Billy Probert, Harry Smith, and Ricky Insley. Girls 8: Penny Whitbeck, Brenda Stockton, Jane Watson. Boys 9: Bill Jones, Donald Curson, David Loder, Girls, 9: Ann Morden, Donna Watts, and Nancy Sazer.

Boys 10: Michael McGonigle, Paul Loder, and Arthur Fort. Girls, 10: Nancy Jones, Cathy Benson, and Evette Newton.

Boys, 11: Perry Soules; Peter Wright, Warren Vollenhoven. Girls 11: Sheila McGonigle, Bev. Jones, and Lenna Hall.

Boys, 12: Fred Donaldson, Ken Dixon, Stephen Sager. Girls, 12: Janice Lundberg, Judith Jones, and Betty Benson. Girls, 13: Pat Jones, Jean Pollick, Brenda Pierrepont. Boys, 13: David Frost, Robert Murray, and Bill Moffatt. Boys 14: Dennis Bowen, Ken Rushlow, Bill Moffatt. Girls, 14: Sylvia Rushlow, Patsy Keller, and Marilyn Keller.

Struck by Car

OTTAWA (CP) — Linda Campbell, 18-year-old daughter of Mr. and Mrs. Hugh Campbell, was killed Friday night when she was struck by a car in front of her home. Police said the girl apparently ran from behind a parked car.

Trenton News

— SELL EM — HALL EM — FIND EM —

Skiltool Plant Will Begin Work In Near Future

TRENTON — The newest industry in Trenton, the Skiltool Corporation, expected to begin work in the very near future it has been announced.

The effect the plant will have on Trenton and the nearby areas was described as the last action of the "LOMA News" the official bulletin of the Loma Area Development Association. The article from the LOMA News reads as follows: "Last fall the town of Trenton announced that the Skiltool Corporation would set up manufacturing facilities at this community. The new firm has been a new building being constructed for them which contains some 15,000 sq. feet of floor space.

Representatives of the firm decided on Trenton after touring the area with officials from L.O.D.A. and the Trade and Industry Branch.

"While Trenton will receive direct benefit in the form of taxes and other revenue spent, let us look at some of the benefits for Loma. In the first instance, because of the building alone, the cement blocks are from Bridge Street, a large boiler used to heat the plant was manufactured in Napanee; other items are chosen for the sake of course many of the new employees will spend their money in the area and will indirectly provide jobs for many more throughout the region. Other smaller items used in the building have been purchased from industries in the communities in the area. All these and many other factors will contribute many more dollars as well as increase the general economy of the region.

"If your town cannot land the big industry, as close as possible where you will derive at least some benefit."

Town Briefs

TRENTON — The Trojanaires of the Troy, Ohio public school choir will begin their sixth annual Spring Concert Tour in the Provinces of Ontario and Quebec. They were sponsored by the Trenton Kiwanis Club on Thursday night at the Bayview Secondary School Auditorium. RCAF Trenton. About 100 persons attended the concert and a silver collection was taken at the door.

400 ATTEND DANCE

About 400 members and friends of the Trenton Lions Club attended the 20th Anniversary banquet and dance held in the Canadian Legion Hall Tuesday night. The several speakers during the banquet paid tribute to the many worthwhile projects of the Lions Club in Trenton and praised the work done during the year of their president Walter Wrightman. Mr. Wrightman was presented with a Past President's pin and will retire from the office at the next meeting. Mr. Wrichtman was also presented with a cerbase dispenser by the members unwrapped turned out to be a small pig which had been cleverly turned loose during the festivities.

NAMED CHAIRMAN

The "LODA News" the official bulletin of the Lake Ontario Development Association has announced in the latest release that Mr. Larry Lamb-Lowther for the town of Trenton has been named chairman of the membership committee of the group for the forthcoming year. Alderman J. A. Ireland of Belleville was also a member of the membership committees. Both gentlemen were very active in the LODA during the past year.

ANSWER TWO CALLS

Firemen were called out yesterday in two fires at the same time. The first ca'l came in about 2.45 p.m. from the Pyrotex where it was reported a small explosion had occurred. There were no injuries to employees and any fire there may have been was put out before the firemen arrived. Then at 3.15 Bickle truck was on this call a second one was phoned in by the telephone operator that a house was on fire at 193 Henry Street. The second truck was sent to the address but while they were away the phone rang back to inform the firemen that it was not a house but a car and that it had been put out by men, who were there at the time. On the second call the truck was rung to call out the volunteers.

Woman Suffocated

OTTAWA (CP) — Mrs. Leona d'Aoust, 30, was found dead Friday, apparently suffocated in a clothes cleaning bag. Her husband, Hubert, said he found his wife lying on the floor with the plastic bag tied around her neck.

An autopsy will be held.

Students Present Musical, Variety Show at School

TRENTON — Students of St. Peter's School, Trenton, presented a musical and variety program to a large audience on Thursday night and also last night. The performance was held in the school auditorium with Bill Long at the organ for interval music, and at the piano by the accompanists.

The first item on the program was a rendering of four songs, popular and sacred, by the united choirs which was received most enthusiastically by the audience. Mr. Maisella's first grade one, sweetly dressed in white and little suits of various colors presented their rhythm band, complete with baton twirlers.

Grade one recognition, Johnny Garrel, then sang, "Don't You Want a Little Doggie." Sr. Mary Matthews' grade one sang "My Best Sunday Dolly," when each little girl rocked in mid-air, future rocking chairs during the song.

Grades six and seven presented several choral numbers, followed by a well-rendered piano solo by Jacqueline Ralph. "A Maypole in Our Garden" was sung by Margaret Lou Meir. Lorrgan's room, grades one and two, with children dressed most realistically as various animals and flowers. Sr. M. Andrew's grade one, dressed as a reading class, sang a number of songs, looking very popular.

Mrs. Marsh's students performed a folk dance with much vigor. This was followed by Miss Taggart's grade four and five singing "Time Hour." Sr. M. Stanislaus' and Mr. Laforge's room, two and three performed "Rocking Lullaby."

Miss Walsh's grade five gave a very good performance in a picnic scene while Miss Jane Byrnes played a piano solo with much finesse. Sr. M. Eusebia's grade six sang two selections, one of which was also sung by Sr. M. Joseph William's grades three and four.

The finale sung "Early One Morning" very sweetly as a solo by Margaret Ann Hughes and Miss Walsh's rooms sang some selections, followed by "The Happy Farmer" from Mr. Fraser's room. "Three Little Maids" by Sr. M. Irma's class was followed by an accordion solo by Tony Klemencic.

More part songs were most ably performed by Sr. M. Joseph William's and Mrs. Marsh's pupils, followed by selections.

One of the highlights of the evening was the "Wedding of Jack and Jill," with Louise Laforge as the little bride and Gregory Williamson as the groom.

All the planning of the costumes, scenery and vocal arrangements were by Sr. M. Joseph Theodore. Rocking chairs were loaned for the "Rocking Dollie" by courtesy of McPherson's Tire Sales, Trenton.

Cheese Buyer Causes Uproar

STRATFORD (CP) — A representative of the Ontario Cheese Producers' Marketing Board will appear at an auction of Western Ontario cheese when he outbid by a Toronto buyer who was offered to take most of the cheese offered by auctioneers.

Nelson Cowan of Atwood, a representative of the cheese producers' board, criticized bidding 35¾ cents a pound on behalf of producers and said the board had reached 33 cents, a price they said was "topa" for them.

Walter Hunter, Woodstock buyer, later outbid Mr. Cowan at 35¾ cents. Other buyers followed suit, with no cheese going to the growers.

Mr. Seth Pellow, Ingersoll buyer, said: "It is not right in principal for the cheese producers here to come and bid on an auction board which they operate."

Roy Johnston of Brantford said buyers should have been told that a government buyer was going to be at the meeting to bid.

Sold at the final offer of 35¾ cents were 2,500 lots of special cheese; 900 of white and 2,700 of colored cheese. The next exchange will be held here July 3.

CHISHOLM'S of Roslin

LUMBER & BUILDING SUPPLIES

"It Pays To Come To The Country"

THE HOME OF QUALITY LUMBER FOR ONE HUNDRED YEARS

PHONE TYRENDA 341-R-21

IN MEMORIAM

WATTS — In loving memory of a dear husband and father, Ernest Watts, who died June 30th, 1954.

Sweet has been since that sad day
When one we loved was called away.
God took him home, it was His will,
Within our hearts he lives still.
—Mrs. Watts and Family.

CARDS OF THANKS

We wish to express our sincere thanks to the Provincial Police, the Salvation Army and the Belleville Fire Department for their help and kindness during the fire at our home.
—Mrs. Kelloway and family.

Obituaries

ASA GRAY
(Trenton)

TRENTON — The funeral of Asa Gray was held on Wednesday afternoon from the Weaver Funeral Home here to Riverside Cemetery. Rev. John Irwin officiated. The bearers were Stuart Sinclair Jr., Hugh Sinclair, Kenneth McMurter, Robert Mixon, Herbert Doyle and Gordon Gray.

Mr. Gray, who was in his 83rd year, died on Monday at his residence, 511 Front Street, Trenton, after an illness of two years' duration. He was born in Hastings County, a son of the late Mr. and Mrs. John Gray, and had resided in the Trenton district for the past 44 years, coming here from Marmora.

Surviving to mourn his passing are his wife, the former Annie Blakley, four sons, Joe Gray at home, George Doyle and Percy Doyle of Trenton and Jack Doyle of Belleville, and four daughters, Mrs. Stuart Sinclair (Ida) Sinclair of Toronto, Mrs. James (Ellen) McMurter of Trenton, Mrs. Herbert (Lucy) Bonter of Carring Place and Mrs. Joe (Lena) Mulhern of Wastna.

WILLIAM ARTHUR HEDGER

The funeral of William Arthur Hedger was held from the John R. Bush Funeral Home on Friday afternoon. There was a large number of his fellow CNR employees to pay last respects. Canon A. S. McConnell conducted the service in the chapel and the committal rites at Belleville Cemetery.

The honorary bearers were Casey Henley, Lorne Ray, Albert Clarke, George McGee, Neal Robb and Wilfred Muir, while the active bearers were Allan Vanstone, Lyle Langseer, M. J. Boyd, Percy Gerow, James Coughlin and George Bishop.

Value of Nutria Exaggerated Says Report

OTTAWA (CP) — The money-making value of nutria has been a big, ugly fur-bearing rodent from South Africa, are being exaggerated and should be classed wildlife authorities were told Friday.

A. E. Tremblay of the Quebec Department of game and fisheries said he has been and heard television and radio advertising claims that the nutria is an all-round package of profit.

The meat was said to be superior to beef, he recalled, while its fur superior to beaver.

There should be regulations to stop that sort of advertising, Mr. Tremblay said. The fact was that the nutria's meat was fine but it wasn't comparable with beaver as a fur animal.

Dr. Douglas Clarke, deputy chief of the Ontario fish and wildlife service, said there is evidence of keen interest in breeding nutrias among Canadian farmers, particularly those from Germany.

It could be a "vicious sort of thing" to promote such undertakings.

Ernie Paynter, Saskatchewan delegate, said the price for a pair of wild nutria ranged from as high as $3,500.

It was agreed that there's little chance of the nutria existing wild in Canada, although some had escaped as far north as Manitoba and Oregon states. Some also are loose in Ontario.

PINKSTON & LUSCOMBE

AMBULANCE AND FUNERAL SERVICE

28 VICTORIA AVE. at CHURCH STREET

DIAL WO 6-8738

The Prescription Profession is ever watchful and attuned to the advances made by Medical Science. It keeps a watchful vigil, ready for immediate service whenever the Medical Profession calls. It stands guard FOR YOU.

A Graduate Pharmacist Always on Duty at

DOLAN

THE DRUGGIST

WO 2-3406 Free Motor Delivery

BIRTHS

FOX — To Mr. and Mrs. Gerald Fox, Frankford, on June 28th, 1956, at Belleville General Hospital, a son, James Arthur Fox. Interment, Burial in Frankford Cemetery.

MANDELLE — Bernice and Ernest Mandelle are pleased to announce the birth of a son, on Wednesday, June 27th, 1956, at the Belleville General Hospital, a brother for Debra and Howard.

SHANTZ — Mr. and Mrs. David Shantz are pleased to announce the arrival at the Meaford and District Memorial Hospital, on June 19th, 1956, of the Belleville General Hospital.

DEATHS

RODGERS, Frederick James, — At the home of his daughter, Mrs. Harry Hickle, 5 - 7 E. Bellhaven Drive, Scarboro, June 28th, 1956, Frederick James Rodgers, Malton, beloved husband of Marguerite Bassett; in his 86th year.

Resting at the John R. Bush Funeral Home, 268 Front St., after 4.00 p.m. on Sunday, June 31st. Funeral arrangements announced later.

SALLINGER, Robert Ernest, Suddenly, at his home at Consecon, on June 26th, 1956, Robert Ernest Sallinger, 7 Mikel Street, in his 74th year.

Resting at the residence of Ralph J. Bush Funeral Home, Picton, where funeral service will be held on Sunday. Funeral announcement later.

EARLIER METHOD

Hundreds of military photographs were taken in the Spanish-American war of 1898 by cameras fixed to kites.

LITTLE'S PHARMACY

164 N. FRONT STREET

WILL BE

OPEN ALL DAY SUNDAY

FREE

ALL DAY MOTORIZED DELIVERY

CALL

WO 2-0393

"A CAR A DAY" SPECIAL

Watch this space each day for Trudeau's outstanding Used Car Day. Monday's Special is . . .

'56 PLYMOUTH

4-door sedan with turn signals and 2-tone paint.

$1345.

Trudeau MOTORS LIMITED

31-45 Station St. WO 6-6767

Foxboro Road

VANGUARD VIGILANCE

200 AFRICAN

(Continued from page 1)

was under an 8 p.m.-to-dawn curfew for the first time since bloody riots—also political—last February in which more than 100 Africans died.

The election was for a legislative assembly to govern for the next five years.

Abbe Youlou's governing Democratic Union for the Defence of African Interest (UDDIA) won 54 seats to 12 for the opposition African Socialist Movement (MSA).

Last week, houses were sacked and burned during clashes between militants of the governing party and Andre Matsus's mystic sect which had staged a tax strike and boycotted the elections.

The premier accused the Matsuanists of civil disobedience.

CAUSES LISTED

Several varied long - term causes of the January riots in Leopoldville were given in the 190-page report of the Belgian parliamentary inquiry published in Brussels March 29.

In addition to the 49 Africans killed, 290 persons, including 45 Europeans, were injured in the riots.

Among measures the commission proposed to prevent a recurrence of violence were the promotion of investments, easing of unemployment among the 350,000 Africans in Leopoldville, and a form of unemployment benefits.

It also proposed that Congolese nationality be created.

On Jan. 13—nine days after the riots started—Belgium promised the Congo, which is 80 times the size of the motherland, a new deal. Elections, a "skeleton parliament," an end to all discrimination between non - white and white and eventual independence were promised.

British meantime is awaiting a report from the Devlin commission on riots in Nyasaland last February and March.

They burst death to 50 Africans, declarations of emergency in Southern Rhodesia and Nyasaland and detention of African nationalists leaders in the Rhodesian Federation, chief member of which is Northern Rhodesia.

The commission headed by Judge Sir Patrick Arthur Devlin has promised to submit its report by the end of July.

Among the key issues on which the Devlin commission is expected to report are allegations of an African "massacre plot" made in a British government white paper of March 23. Nyasaland and Africans being part of the Rhodesian Federation.

In 1960, British and Rhodesian federation leaders will discuss the federation's future—including possible full independence.

Atomic-Powered Planes Said Safer Than Cars

GATLINBURG, Tenn. (AP)—Atomic-powered airplanes, even if they crash, will be no more dangerous than "other hazards routinely accepted by the public", a scientist said today.

In fact, he said the chances of a person being killed in a traffic accident are 10 times greater than the chances he will receive a lethal dose of atomic radiation from a nuclear plane crash.

The findings were presented by Dr. C. P. Straehler of the General Electric Company aircraft nuclear propulsion department at Cincinnati in a paper prepared for Health Physics Society meeting here.

The national organization is made up of the physicians and other specializing in the study and treatment of the effects of atomic radiation on health.

CRASH HAS HAZARDS

Gamertsfelder's findings included:

The main source of hazard would be in a crash "violent enough to make the reactors incapable of removing afterheat," resulting in the release of harmful products of atomic fission into the air.

If the crash were in a densely populated area, the numbers of persons who might receive damaging radiation doses would be no greater than those who might be killed in a commercial airplane accident or similar major disaster.

To increase safety, nuclear powered aircraft could be required to fly in 50-mile-wide corridors over sparsely populated areas or over water.

SWEDEN'S POPULATION

Nearly 90 per cent of Sweden's 7,300,000 population live in the southern half of that country.

Rev. A. Peterkin Being Ordained To Priesthood

On Sunday, June 21, Rev. Alan Peterkin, S.J., is being ordained to the priesthood at the Jesuit Seminary chapel in Toronto by His Eminence James Cardinal McGuigan, Archbishop of Toronto.

Father Peterkin is the son of the late Mr. and Mrs. F. E. Peterkin of Winnipeg and Belleville. At Winnipeg he attended St. Paul's High School and St. Paul's College. During the Second World War he served in the RCAF as a pilot.

In 1945 he entered the Society of Jesus at Guelph where he made his novitiate and classical studies. He then completed the philosophy course at College de l'Immaculate Conception in Montreal, and taught for several years at Loyola College, Montreal and Regiopolis College, Kingston. He is completing his theological studies at Regis College, the Jesuit Seminary in Toronto.

Father Peterkin will celebrate his first low mass in the Seminary chapel on the Monday following his ordination. He will sing his first solemn high mass in the Convent of the Sacred Heart, Sault-au-Recollet, Montreal, for his sister Sister Mildred Peterkin, RSCJ.

In early July Father Peterkin will visit Belleville, the guest of his sister, Dr. Edith Peterkin.

Lawyer Thinks Saving Could Be Obtained

OTTAWA (CP)—A prominent Canadian criminal lawyer advocated in the Commons Friday that the death penalty automatically assume full responsibility for prisoner parole facilities as a long-term saving of public funds.

Arthur Maloney (PC—Toronto Parkdale) said he would like to see the government assume responsibility for the granting of probation as it has already done in the field of parole.

Mr. Maloney also advocated that the Criminal Code be amended so that no one could be accused of a criminal charge by majority instead of unanimous verdict as required now.

Justice Minister Fulton said he would like to see both sides of the unanimous-verdict issue.

"So far the arguments in favor of the retention of the present system seem to have outweighed those in favor of a change," he said, but Mr. Maloney observes "will be closely studied."

Mr. Maloney said he believed he would be a long-term economy from making the probation system more uniform.

He used the experience of Ontario, which he said is the most advanced province in this field, to illustrate his point. The total number under probation supervision in 1958 in Ontario was 12,599, and the money collected for deserted wives and families from probationers last year was $2,206,525. He pointed out that these wives and families would have been dependent upon public welfare relief had the offenders in question been sent to prison.

But perhaps "the most striking figure of all," said Mr. Maloney, is the total earnings of Ontario probationers last year — about $15,000,000.

Had these offenders been imprisoned, it would have cost $1,500 to 2,500 annually for each one incarcerated in an average cost of $250 each to keep them on probation.

Mr. Fulton said probation problems now are under study by his department's new correctional planning committee.

DUTIES OF JUDGES

(Continued from page 1)

proper for judges to act in arbitration capacities, where the decision reached was binding upon both parties to a dispute.

Mr. Fulton also questioned whether, as is a widely-followed practice across the country, a judge of a magistrate should serve as chairman of a municipal police commission.

In some instances, the judges would find himself trying cases in which the charge had been laid by policemen appointed by the commission on which the judge served.

The extra income from outside work had become important to judges in various sections of the country, while their services in such capacities had become a habit.

"I have evidence that there are some cases in which judges find almost their main occupation as chairmen of these boards."

Meantime, other judges were occupied full-time in their judicial duties and hadn't time for outside work.

This created a disparity between the salaries of judges of our courts" Mr. Fulton said.

Mrs. Ellen Fairclough (PC—Hamilton East) that any redistribution of judges duties would require provincial consultation and co-operation.

Harry Harry (PC—Muskoka-Sound-Muskoka) said top lawyers have been known to turn down judicial appointments because of the salary level and retirement allowance.

Joyce Davidson Takes Holiday, No Resignation

TORONTO (CP)—Joyce Davidson, freelance television performer who stirred up a storm of criticism when she told a United Stages interviewer that she thought Canadians to have different to the Royal Visit, announced today she is taking an indefinite holiday from the Canadian Broadcasting Corporation.

Miss Davidson made the statement through Lyal Brown, CBC director of press information, in Montreal:

"She has not resigned. We haven't pressured her into anything. She has requested a holiday and we've agreed. The length of it is up to her".

He also said the CBC would conduct a review on the damage she might have caused to her "public acceptance" by her observations that "we don't undertake surveys on programs to check on their popularity".

Miss Davidson appears flivi times a week on the national television program Tabloid and works under contract with the CBC, Mr. Brown pointed out.

"Several editorial writers and the mayor of Toronto have asked me if Miss Davidson resigned. I'm beginning to wonder myself.

"Why our opinion on the subject of the Royal Visit should have been magnified into a matter of front page importance, I cannot understand.

"As far as I can see, a grass fire has been fanned into a four-city block holocaust. I'm more sorrier than anyone that so many people have become so distressed by my private views.

"It upsets me to find so many people willing to restrict freedom of communication and to feeding, in fact, by anyone's. The ferocity of some of the comments I have received or read or heard since getting back to Toronto is quite alarming.

"I am deeply sorry to have been the cause of so much fuss . . .

The pretty blonde performer, who handles interviews on the Tabloid show, worked for a week with the Dave Garroway show in New York and it was on his program that she made her debut. Not only does it add to the appearance and value of the performer, it also means a reward for out-door clothing and foolwear storage space. An additional oil-fired hot water heating furnace has been installed to provide more adequate heating for the play room and dining area. Shrubbery has been planted around the house and play grounds fence. Said Mrs. Pollwell, "the property is now in A-1 condition, and presents a neat, tidy appearance, inside and out."

The president introduced Mrs. Jane Forrester, chairman of a special committee appointed to study and recommend policy around the placement of children in adoption.

Said Mr. Morgan, Mrs. Forrester and her committee comprising of Mrs. Pollwell, Lieut.-Col. E. S. Fairman and Mr. Don Stirling, have worked very hard on this project. They have held at least four meetings and many hours of personal time and effort have been involved. Mrs. Forrester, in introducing the policy, stated that much of the preliminary work had been done by the local director, Mr. Kerr, Mrs. Lillan Hartley, the social worker in charge of the Adoption department, and Mr. Donald Adamson, the agency's supervisor of casework services.

ACCEPTED UNANIMOUSLY

The policy, which was accepted by a unanimous vote of the board, makes provision for such things as the medical examination and chest X-ray of all applicants to adopt, establishes maximum and minimum ages for adopting parents, indicates what the Society expects of adopting parents insofar as medical and surgical care and treatment is concerned, restricts the placement of infants to two per family "by reason of the scarcity of children under the age of one year for adoption and the society's desire to be fair to all who meet the necessary requirements."

The local director, Mr. Kerr, stated that with the exception of the medical examination now required, every item contained in the new policy has been "tried by fire". For more than five years now we have been considering this policy and while not every item has been in actual practice for that length of time, more than 200 children have been placed in adoption by our Society during this testing out period. It is comprised of what is generally considered to be the best in the art of the placement of children in adoption, modified in some respects to suit our local scene. In every sentence and paragraph the interests of the child are paramount. Our focus has been entirely on what is best for the child, today, tomorrow and forever.

72 CHILDREN IN CARE

Mr. Kerr, the local director, reported 223 children in the care of the Society at the end of May. Five children were admitted to care during the month. Mr. Kerr also said eleven were discharged. Ten were placed in adoption. This year will be a banner year for us insofar as the placement of children in adoption is concerned. It appears as if we will place as many in adoption during the first six months of 1959 as were placed in adoption in the twelve months the year our adoption department was first established on a full time basis . . . and we were very proud of our accomplishments at that time.

There is an amazing increase in interest in the adoption of children. Children of the Protestant faith, of Anglo-Saxon origin and normal intelligence are most in demand. We have a number of children in the 2-3 year age group, some of whom are of mixed racial origin, available at the present time to adopting parents to whom academic achievement doesn't mean too much. We would be pleased to discuss adoption with anyone desirous of knowing more about what is involved.

CAS Treasurer Says Deficit For Child Care to Be Heavy

The regular monthly meeting of the Board of Directors of the Children's Aid Society was held at Belleville on Thursday of this week, Mr. C. B. Morgan, the president of the Board, presided.

Mr. Morgan announced the resignation of Wilfred St. Pierre who has been chairman of finance for the past two years, and assistant treasurer for five years. Said Mr. Morgan, "Mr. St. Pierre has acquired an unparalleled knowledge of Children's Aid financing. He will not be easily replaced." Mr. St. Pierre has been transferred away from the area.

The resignation of H. R. Park of Trenton, dug-to ill health, was also announced. Mr. Park has been a member of the Board for almost ten years.

C. L. Hyde, the treasurer, informed the meeting that by reason of the greatly reduced number of children in care, the Society received $1,500 less in May of this year for the maintenance of children than was received in May of last year. While this is a real saving to the municipalities maintaining children in the care of the Society, it affects the Society's financing. Said Mr. Hyde, "it appears that we will suffer a heavy deficit in our child care operation this year." Mr. Hyde acknowledged the receipt of a grant of $2,000 from the city of Belleville in support of protective services within the city.

GIFT RECEIVED

Mrs. Ruth Pollwell, chairman of the property committee, announced receipt of a cheque for $500 from a friend of the Society who wished to remain anonymous. This has been applied against the cost of a new porch at the rear of the receiving home at 37 Hiahland Ave. With the exception of a few minor details this work is now complete, said Mrs. Pollwell. Not only does it add to the appearance and value of the property, it also means a reward for out-door clothing and foolwear storage space. An additional oil-fired hot water heating furnace has been installed to provide more adequate heating for the play room and dining area. Shrubbery has been planted around the house and play grounds fence. Said Mrs. Pollwell, "the property is now in A-1 condition, and presents a neat, tidy appearance, inside and out."

The president introduced Mrs. Jane Forrester, chairman of a special committee appointed to study and recommend policy around the placement of children in adoption.

Said Mr. Morgan, Mrs. Forrester and her committee comprising of Mrs. Pollwell, Lieut.-Col. E. S. Fairman and Mr. Don Stirling, have worked very hard on this project. They have held at least four meetings and many hours of personal time and effort have been involved. Mrs. Forrester, in introducing the policy, stated that much of the preliminary work had been done by the local director, Mr. Kerr, Mrs. Lillan Hartley, the social worker in charge of the Adoption department, and Mr. Donald Adamson, the agency's supervisor of casework services.

ACCEPTED UNANIMOUSLY

The policy, which was accepted by a unanimous vote of the board, makes provision for such things as the medical examination and chest X-ray of all applicants to adopt, establishes maximum and minimum ages for adopting parents, indicates what the Society expects of adopting parents insofar as medical and surgical care and treatment is concerned, restricts the placement of infants to two per family "by reason of the scarcity of children under the age of one year for adoption and the society's desire to be fair to all who meet the necessary requirements."

The local director, Mr. Kerr, stated that with the exception of the medical examination now required, every item contained in the new policy has been "tried by fire". For more than five years now we have been considering this policy and while not every item has been in actual

CLOSE-UP — This close-up of the Queen, showing her wearing a cloche-like hat with a high brim effect, was taken by Bill Croke of the Evening Telegram on the steps of Newfoundland's parliament building. (CP Photo).

Fun ahead? Don't forget —
KODAK FILM
All types, all sizes, available here
Seems like everything we do is more fun when a camera goes along with the crowd. And there's nothing like pictures to keep summertime pleasures memories to be enjoyed through the years. If there's fun coming up, stop in for the Kodak Film you'll need. Then see us again for fast, expert finishing when your pictures are taken.
see us for fast, expert
PHOTO FINISHING
ROLUF'S
MUSIC & CAMERA CENTRE
223 FRONT STREET
DIAL WO 2-3881

The Advantage In Arranging...
A MORTGAGE LOAN
WITH
VICTORIA and GREY
The Victoria and Grey Trust Company at 160 Front Street, Belleville, is right here in your own community . . . in touch with local conditions.
When an emergency arises you can walk in and say to us "here is my problem; how can we work it out."
We loan on first mortgages on residential property, good improved farms and well located business property.
Victoria and Grey Trust Company
BELLEVILLE

SUN LIFE ASSURANCE COMPANY
OF CANADA
J. Franklin Hinchey
146 GEORGE ST.
BELLEVILLE
WOODLAND 2-6223

OPTOMETRIST
J. A. McFEE R.O.
BELLEVILLE
DIAL WO 2-3294
218 CHURCH ST.

KELLY'S REXALL DRUGS
411 BRIDGE ST. EAST DIAL WO 2-5388
OPEN ALL DAY SUNDAY
FREE PROMPT DELIVERY

Three Brandon Convicts Beat Guard Who Put Mate in Punishment Cell

BRANDON, Man. (CP)—Three prisoners in Brandon provincial jail Friday beat a guard's face into a "bloody mess" as "an expression of sympathy" for another prisoner in a punishment cell, jail officials said.

Jail superintendent William Sutherland said a riot could have developed if the other 84 inmates of the institution had not returned to their cells in an orderly manner.

The three prisoners burst through a jail corridor and propelled the guard into another room. They locked the door and beat him.

The attackers ran downstairs to the medium security institution's basement storehouse when other guards broke the barricaded door. They surrendered when police reinforcements arrived.

Donald McKaig, 45, the victim of the attack, is in hospital in fairly good condition.

Superintendent Sutherland said the disturbance came after a prisoner was placed in the "punishment cell" when he disrected abuse at the guard who was attacked. The prisoner had refused to tidy up his cell.

SACRIFICED FIVE

BANGKOK, Thailand (AP)—Police announced Friday the capture of the leader of a strange religious cult who is accused of offering five officials a golden sacrifice to a group of stone idols. Sia Wongrin, who claimed to be reincarnation of a Siamese King Rama III, led a cult which police say murdered five local officials in Northern Thailand May 29.

R.E. Gallinger Fatally Hurt Near Ottawa

Thrown from his car when it went out of control on a culvert near the city of Ottawa, Robert E. Gallinger, 41, placement officer with the Unemployment Insurance Office at Belleville was fatally injured early today. Mr. Gallinger lived at 7 Mill Avenue.

The accident occurred shortly after five o'clock this morning. Mr. Gallinger was dead on arrival at hospital in Ottawa. He was alone in his station wagon at the time of the accident.

Born in Ottawa he had been working at Belleville in the Unemployment Insurance office for the past five years.

He is survived by his wife the former Margaret Meeks, six years young son, Stanley Wayne and Garry, all at home.

Also surviving are two brothers, Hiram, of Ottawa and Albert of London, and two sisters, Mrs. Evelyn Carpenter of Ottawa and Miss Dorothy Gallinger of Sarnia.

The body will be brought to Belleville to rest at the John R. Bush funeral home either six p.m. on Sunday.

NUCLEAR PLANES

Nuclear-powered aircraft of the future could circle the globe on less than a pound weight of uranium fuel.

THE ONTARIO INTELLIGENCER, Saturday, June 30, 1928

THE ONTARIO INTELLIGENCER
Ontario Established 1816 — Intelligencer 1834
Consolidated 1876
THE ONTARIO INTELLIGENCER LIMITED
Belleville, Ontario, Canada

Subscription in Belleville: 20 cents per week.
By mail in Canada: $10.00 per year; 6 months $5.00; 3 months $2.50.
By mail in the U.S.A.: $12.00 per year.
Member of The Canadian Daily Newspaper Association; Member of The Canadian Press; Member of Audit Bureau of Circulations.

WELL FIL BE - -

We do not know the racial extraction of Paul Revere, but the name suggests that he may have had some French background. He had, apparently, lost it, otherwise his famous phrase would have come down to us as "The goddamn are coming!"

This little tidbit of information we deduce from an address at the conference of learned societies being held at the University of Saskatoon. One of these societies is the Canadian Linguistic Association and its members recently heard Dr. J. D. Tassie, associate professor of French at Carleton University, Ottawa. Dr. Tassie's subject was "Sacrilegious Profanity in French Canada."

"Among the phenomena that characterise a people, none is more revealing than the way it swears," declared Dr. Tassie in opening his talk. "Remember, for instance, that ancient French' word for an English soldier, goddam, purportedly dating from the Hundred Years War. It seems that the Frenchman simply applied as a generic term the one English expression he heard most frequently on the battlefield."

Dr. Tassie dealt with swearing from several different angles.

Grammarians, for instance, might be interested in his observation that "oaths seem to have a peculiarly grammatical mobility, assuming with ease the functions of various parts of speech." Most of us, though, will find more valuable ammunition in his declaration that "swearing is essentially a psychological phenomenon that functions as a release mechanism for strong emotions. Every society has its particular code of generally accepted principles of thought and action, based on long corporate experience. The individual is normally constrained to remain within these limits of propriety set as the safeguards of the society. Under the stress of strong emotions, however, a person may occasionally exceed the limits. The verbal explosion that does take place may be one of safety valve to obviate the physical explosion that would otherwise occur in the form of assault and battery on a person of wanton destruction of an offensive object." From this, it ought to be possible to put up a convincing argument that those cuss words you string out when your son hits your thumb with the hammer, or when you drop the bottom window in the mud after spending a half-hour cleaning it, are proof-positive you are a really civilized person and have abandoned the cruder ways of the savage.

For those who still frown on cursing, we recommend consideration of the following learned dissertation: "As soon as the crude terms are modified euphemistically by the normal linguistic processes, they become rather mild and even amusing. Often nothing offensive of the original term remains in public view but the initial consonant. What gentleman may not permit himself an occasional shucks? What dear old lady would hesitate to use expletives such as fudge, fiddle and-fiddlesticks? Who is not disappointed to be diddled out of something he wanted. These mildly humorous exclamations and their like are obviously toned-downed versions of originally obscene oaths."

Using obscene oaths, by the way, proves that one comes from a society which has a puritan tradition, as Boss English Canada. "Profanity, in denying that tradition, find its natural expression in obscenity."

"The most pervasive factor in shaping the thought of French Canada," on the other hand, "is religion and the strongest single influence in that society is still the Church." From which is the reason for the preponderance of profanity in French-Canadian society? That's right - - sacrilege.

The system's simple, isn't it? And the next time you see a man - - or a woman - - smile sweetly when he upsets his beer, (or snags her nylons as the sex may be) just refrain on what you're thinking of their satanic habits of thought when anger is not stirring.

This conclusion, by the way, is our own and not Dr. Tassie's. If he retorts "Oh pumpernickel," we'll all know what he is really thinking.

THEY CAN ACT

The International Confederation of Free Trade Unions has passed a resolution condemning South African racial policies as "morally indefensible and an affront to the human dignity of all races."

If there is any organization in the world which is in a position to do something effective about these policies, it is the Confederation. A world-wide boycott of South African goods produced by black labor herded into the white man's factories would do more to change the Afrikaaner's mind about apartheid than any number of resolutions expressing moral indignation.

JUST FOLKS

(Copyright 1958, Edgar A. Guest)

MAN'S DUTY

By EDGAR A. GUEST

Do you believe that you're
hard pressed?
Your father had his troubles,
too;
Yet he kept on and did his best
And made a smoother path
for you.

Are you following behind
and bravely fought his
battle fray?
Then what of those who follow
you?
Are they to find a rougher
way?

So that your feet would some day find
A little better path to tread,
Because of work you've failed to do—
Because you turned and quit
the fray?

Then what of those who follow you?
Are they to find a rougher way?

Purge These Obscenities

Editor, The Intelligencer:

What is the "nation emphatically not" one, or all men and may one be more of the following subjects, namely, crime, horror, cruelty, unnatural and sexual vice? Is legislation to be introduced into the House this session it is obscenity to show on the screen, or put on the stage, or to sell and destroy pictures, or anything, or to be a party to certain "obscene" matter. If the legislation is passed it will become part of the Canadian Criminal Code and we can expect action right away.

We would like to nominate some publications for the attention of the censors and give our reasons for doing so.

First on the list is that gruesome tale to be found on every public library shelf — including the numerous sets of the Canadian Adventures of Nicholas Nickleby by Charles Dickens. Unfortunately the author is dead and cannot answer for his work of bestiality. In the book it says on the second from page one to the end. It concerns a depraved villain, Wackford Squeers, the proprietor and headmaster of Dotheboys Hall, a boarding school for unwanted children which specialized in turning out broken bodies and distorted minds. It concerns also the dreadful treatment of Smike a half-witted boy, and Nicholas a boy who eventually died from Mr. Squeers' cruelties. Mr. Dickens' fiendish cruelties. Mr. Dickens' fiendish example this book at the first possible moment after the Criminal Code Act becomes effective.

Second we would like the courts to examine the book "Ulysses" by Joyce, a chronicle of monstrous perversion and physical perversions of the most revolting nature. Joyce is probably the most blatant exhibitionist of our times. Few used her wiles on Adam; moreover it includes scenes of orgies quite unfitting for the youthful mind. Part of a populace used to fraternity smokers, stag parties and evening cocktail parties, which pass for social entertainment today. The book is filthy, and in the opinion of any, was undoubtedly exploiting the censorship with his opera. It too should go.

And lastly we urge the courts to examine the "Confessions" Tolstoy that arch vulgarian and exploiter of the medieval mind Geoffrey Chaucer, who has incidents too unspeakably indecent for a clean book of this page and we shall not dwell upon them. We only urge that it receive the attention it merits.

Then, as the courts work their way through the list and other works — the 36 plays of Shakespeare, for example — the battle for decency will be profited from their endeavours, literature in Canada may be able to proceed unhindered for several hundred years before the courts catch up with it. And that will be the greatest blessing that the Criminal Code amendment can confer on the nation.

Canadian PLACE NAMES

CRANBROOK, B.C.

Although David Thompson, the great pathfinder, was the first white man to visit this district, in 1807, he had no part in the selection of the name of the city. The building of the C.P.R. through to the coast brought in its wake Col. James Baker, an Englishman and wealthy who purchased a large homestead in the district. He, in credit with having given the town, the word Cranbrook being taken from a market town near his home in Kent, England.

OFF THE RECORD

By Ed Reed

"You have just the quality we've been looking for in a non-is-lan- - - willingness."

LOOKING BACKWARDS

CLEANINGS FROM OUR FILES OF BYGONE YEARS

20 YEARS AGO

June, 1908

Arousing considerable interest among parents and friends as well as the pupils themselves, the annual festival held yesterday at Queen Victoria School was a fine success from the part performers in solo and in short singing being selected by Mr. John Deacon, chairman. The guests were welcomed by the principal, Miss Ethel Kirk, who also spoke in high terms of the work of the music director, Mr. George Mayhew, who has arranged the series of music festivals.

Mr. Alec Gordon left on Friday for a month's cruise in the Caribbean via the tramp steamship "Ingrid".

Mrs. E. Holst left on Friday for Vancouver, B.C., to visit for the summer months, and while there will attend the wedding of her son "Bud".

Alisa Vandewater of Trenton is visiting Miss Ethel English where he will go into training for aviation.

Mrs. Bernard Gee of Neepawa, Man., is visiting at the home of her daughter, Mrs. Bert Hollister, Dufferin Street and her son, Mr. Elmer Gee, Charlotte Street.

Mr. C. A. Crawford of Hamilton, Montana, who has been the guests of Mr. and Mrs. F. Hughes, left this morning for his home. He has many Belleville friends in Washington, New York and Toronto en route to Belleville.

Mr. and Mrs. Lloyd Still of Detroit, Mr. Bert Vanderwater and Charles and Irene of Thurlow, and Mr. and Mrs. Harold Gardiner of Foxboro, were Sunday guests of Mr. and Mrs. F. W. Coulter, Prince Edward County.

30 YEARS AGO

June 30th, 1898

The Patterson Construction Company of this city will commence extensive additions to the Ideal plant to provide for expansion of business at a cost of $60,000.

Mr. W. Clarke Diamond who received $1,000 as the head of the Ostrom Drug Store, has been appointed manager of the big Tabbloid Drug Store in Hamilton. He is the son of F. Devey Diamond of this city.

Mr. Stephen Brownell, who recently sold his property to C. Reddick on Burton Street, celebrated the ninety-second anniversary of his birth Saturday and received the congratulations of relatives and friends.

On Wednesday next the entrance examinations to the high school will commence here. Between thirty and ninety candidates from the public and separate schools will write.

Mr. Cyril Wale, who succeeds Mr. Walter Scott as manager of the Dominion Bank here, has arrived to assume his duties.

40 YEARS AGO

June 30th, 1918

A team of horses attached to a wagon and owned by John LaForty ran away on Charles Street this morning. At the junction of Church and Bridge Streets the wagon collided with a trolley grank pole. The horses were freed from the wagon and ran to their stable on Pinnacle Street. The wagon was wrecked and the harness was badly damaged.

At a meeting of the Board of Education Ld. Col. Ponton moved and Mr. Harry W. Ackerman seconded a motion that the Board expressed its appreciation of the public spirited services rendered to the citizens of Belleville, both in preparing for and in carrying on successful close, the visit to Belleville of His Excellency the Duke of Devonshire, Governor General of Canada. Ld.-Col. Ponton spoke to the motion in an eulogistic manner. The motion was carried unanimously by a standing vote.

50 YEARS AGO

June 29th, 1908

The Fruit and Vinegar Factory and the products of the business will be taken over today by a small syndicate. It is the intention to put the new owners to push the business with vigor.

Mr. William Tennent went to Marysville today.

Capt. Lamb of Brockville is spending a few days in town.

Mr. and Mrs. J. W. Johnson have returned home after spending a few days at Big Sand Banks and in Picton.

Misses J. A. Petrie, D.G. Bleecker and G. A. Barrager of this city spent yesterday in Kingston.

Mr. Gerald Rayfield was presented with a handsome gold watch and a watch fob by the Deacon Shirt Company and the employees prior to leaving the company to take a position on the steamer Caspian.

900-Year-Old Dust Is Found

Sudbury Star

People collect all sorts of things in eccentricities, from curios for something different or unusual to the foundation for a museum. Dust is not, as a rule, specifically aimed at the tourist trade. Knick-knacks and antiques are purchased by the millions each year as mementos.

But a collection of dust, unusual, however must be 900-year-old dust from Westminster Abbey. That's old church and buried places of kings and notables is undergoing its first over-all cleaning in centuries.

At the beginning of the cleanup an analysis was made of the dust on its grime. It was shown to contain soot from candles that had burned in the Abbey 800 years ago.

THE PACKSACK

By GREGORY CLARK

Dove-cotes were a feature of both country and city homes for centuries all over Britain and Europe. In some of the old paintings and drawings these pigeon lofts are shown as elaborate architectural components of the architecture of mansions and palaces. In fine old houses in France and stately palazzos in Italy. To the owners the pigeons in these dove-cotes impart a lovely sense of the charming character of the place.

But dove-cotes were strictly mundane. They were, in fact, more practical than the chicken pen. They were a basic source of food for the house during the lean seasons—of winter and spring. Pigs had to be slaughtered before fall to be fed, there had to be hay for the cattle.

But pigeons were an economical item. They foraged for themselves. They foraged far and wide, over the neighbors' estates, in each darling dove-cote was a trap room in which nest weed's squabs were lovingly incarcerated while being fattened with grain and finally donated and appetized for the table.

In many a town today, pigeons are classified as nuisances. Rarely anybody realizes that there birds are the descendants of their forefathers' live stock.

They try to set us, with their strutting and pecking, to live without their ancestors, we mightn't be here.

Needs Longer Test

Ottawa Journal

It seems far too soon to attribute a reported 30 per-cent drop in accidents to Ontario's new driver examination system. We must wait until the plan has been in force longer than four or five months before any reduction in fatal or care is really responsible for such a spectacular decrease.

Mocking Bird Opens Doors

Calgary Herald

A mockingbird down in Big D (Dallas, Texas, not Dickens', Alta.) has proved once again that man is smarter than the animals — or has he?

The bird's finale actually took place with one of our feathered friends—a mocking bird he has cultivated himself a few ago does so well. Seems a Mr. Roger Dodger, a Dallas citizen, set, rigged his garage doors to that it would open when he honked his automobile horn, and vice versa. So accurately was the device tuned to Mr. Harlan's horn and whistle, that a neighbor could not whistle the door open.

At any rate, all went well on the Harlan homestead until the mate of the house began fiddling with the garage door open when he came home.

A few days later Mr. Harlan reported a mocking bird arrived daily, perched on a backshed hoop above the door and had a delightful time opening and closing the door. Mr. Harlan, Mr. Harlan's whistle. Mr. Harlan considered the problem from all angles, but could not whistle the door open.

Offhand, I can't remember a case in which the parakeet was not upset by it. Yet I can't recall a case in which such a patch of malcolored hair ever turned out to be an omen of impending baldness.

The cause of these gray and white patches is not exactly known. It may be hereditary in some fashion. It may be due to some nutritional deficiency or some disorder of metabolism that causes these areas to lose the pigment that then may be some difference in the particular pigment that does not make. What is known is that the hair of the child is not getting proper food. For if that were the case, all of it would have found enough many, many cases of the same sort in parts of the body that have been subjected to starvation diets. And that is not the case. Although I can't tell you exactly why these odd patches of hair while occur, I have no hesitation in suggesting that stop worrying! Hundreds of thousands of otherwise perfectly normal creatures have been born with small areas on the surface where there was no hair, and no hair ever grew later. Yet it didn't indicate any impairment of health.

People aren't so greatly worried if a dog is born with a brown mole, or a red or purple "strawberry mark" or with both conditions on an extra tongue or toe. We know that these things are not serious. The marks on the skin (if they are so located as to be objectionable) may be removed so can a sixth finger on a hand. Happy is the person who has ten.

However, for some reason which evidently is entirely human, we are more worried when a comparable oddity occurs in the hair.

IT MAY BE PERMANENT

All I can say is this. The change in color of the hair in that spot may be temporary. Or it may be permanent. It's merely a matter of the pigment (coloring matter) in the hair at that spot. Why it fails is a baffling thing of concurrence. So let's not be alarmed by the fact that any that it's one of those things that happens occasionally, but we look at the matter closely. If the child is good, it's something better forgotten.

After all, in the last few years it has become a mark of distinction, or beauty, or something, to bleach a single lock of hair. Why worry if Nature does it?

"Dear Dr. Molner: Is it

To Your Good Health

By Joseph G. Molner, M.D.

GRAY OR WHITE PATCHES IN CHILDREN'S HAIR NOT HARMFUL

"Dear Dr. Molner: We have a 13-year-old son whose hair is light brown but we have noticed lately that he has a spot on the back of his head that is all gray. It is about the size of a quarter. What could cause it? Will it go away? — Mrs. A.L."

In the years of my professional life, I've seen my share of cases like this — young people who have a patch of gray or even white hair.

Offhand, I can't remember a case in which the parakeet was not upset by it. Yet I can't recall a case in which such a patch of malcolored hair ever turned out to be an omen of impending baldness.

The cause of these gray and white patches is not exactly known. It may be hereditary in some fashion. It may be due to some nutritional deficiency or some disorder of metabolism that causes these areas to lose the pigment that then may be some difference in the particular pigment that does not make. What is known is that the hair of the child is not getting proper food. For if that were the case, all of it would have found enough many, many cases of the same sort in parts of the body that have been subjected to starvation diets. And that is not the case. Although I can't tell you exactly why these odd patches of hair while occur, I have no hesitation in suggesting that stop worrying! Hundreds of thousands of otherwise perfectly normal creatures have been born with small areas on the surface where there was no hair, and no hair ever grew later. Yet it didn't indicate any impairment of health.

People aren't so greatly worried if a dog is born with a brown mole, or a red or purple "strawberry mark" or with both conditions on an extra tongue or toe. We know that these things are not serious. The marks on the skin (if they are so located as to be objectionable) may be removed so can a sixth finger on a hand. Happy is the person who has ten.

However, for some reason which evidently is entirely human, we are more worried when a comparable oddity occurs in the hair.

IT MAY BE PERMANENT

All I can say is this. The change in color of the hair in that spot may be temporary. Or it may be permanent. It's merely a matter of the pigment (coloring matter) in the hair at that spot. Why it fails is a baffling thing of concurrence. So let's not be alarmed by the fact that it's one of those things that happens occasionally, but we look at the matter closely. If the child is good, it's something better forgotten.

After all, in the last few years it has become a mark of distinction, or beauty, or something, to bleach a single lock of hair. Why worry if Nature does it?

"Dear Dr. Molner: Is it

Using Fingers Is Etiquette

Cape Breton Post

A Sydney restaurant's menu which features a variety of salt meat chicken and chips, carries the printed invitation: "Use your fingers, it's more handy." A kindly and civilized suggestion, welcomed by anybody not too polite for comfort.

There should be more of this sort of thing in the culinary arts. The knife and fork tradition has destroyed the convenience, not as a form of penance, and not designed for anything within a 10 foot circle of roast fowl.

Further what would life to say, in wielding a knife and fork. It may take practice, but it can be done with good taste. What we must need is not nice manners but nice fingers, and a culinary art that can advocate the table manners of Henry the Eighth.

People complicate life, and so give themselves over to many needless problems. Just be kind, and do not burden yourself to carry more than you can.

TODAY'S TALK

By GEORGE MATTHEW ADAMS

JUST BE KIND

The virtues of the heart never run out of style. They are always in season. They shine forth, ennobling all within contact of them. The good and the beautiful in character is permanence to spiritual intelligence.

Be simple, kindly things are what make life worth while. Many a day I have had cause to be kind. No extra effort is required. It's the little things that must be kept moving and alert.

George Gissing, the English novelist, on his way home one evening, came upon a crying little girl and learned that it had lost a sixpence. It didn't take this kindly man long to produce a new one, putting it into a chubby little hand — and then came the miracle. A sixpence of happiness, and no more grief. Just be kind, and you will not want for friends.

Strength for The Day

DR. EARL L. DOUGLASS

WATCH OUT FOR GENIUS

The world may be full of "crack-pots" against whom we should keep watchful guard. But let us keep in mind that almost every great discoverer was considered a crack-pot by many in his generation.

Take Socrates for example. Imprisoned at Athens put him to death because he got out of the customary groove of thought and therefore appeared to be corrupting the youth of his day. Many centuries afterward Galileo signed to the flames when he announced that strange plan for making beyond the horizon. The Bible spoke of the ends of the earth. There was a precipice beyond the horizon and this insane fellow was bent on bringing the crews of three ships to tragic ruin. The scientists of his day forced the crack-pot Galileo to get down on his knees and recant his false statement that the sun was the center of the universe and not the earth. Pasteur announced that disease was caused by little bodies he called germs, and that he would try his anti-hydrophobic serum on a boy who had been bitten by a rabid dog. The authorities warned him that if the lad died, Pasteur would be tried for murder.

We look out when you call anybody a crack-pot. He may just be a genius.

SCOTTS SCRAP BOOK

By R. J. SCOTT

Order Shows CNR's Faith

Windsor Star

The Canadian National Railways does not think the future is behind for the railroad business. The company has ordered 200 heated box cars. These are large steel cars which would double the capacity of standard refrigerator cars.

The freight cars will be ready in October and can be used for the movement of perishable freight in the winter season.

The program of adding freight cars in the future will be in keeping with the thought that Canadian business will expand. There may be low points when things are not too brisk, but over the long period there is little doubt the steadily increasing.

Passenger service may fall off, but freight has to be carried. And, the railroads are the carriers that can take the business in winter and summer. There are times when only railroads can reach some of the communities in Canada.

There is a future for the railroads. The trains will keep on running because they are needed.

A Lift for Living

Replace Ugliness With Beauty

By DR. RALPH W. SOCKMAN

At this season we are giving thought to our gardens. On the sidewalks of large cities we have to do our gardening in our dreams, but nevertheless we do it. And on this June day, my mind is drawn to a statement which stands in the Fourth Gospel: "In the place where He was crucified there was a garden."

Although that is just a simple prose statement of description, there is something deeply symbolic about it. The putting of gardens in the places of painful crucifixion, the replacing of the bad things which cause crosses with the good things which make gardens — this is the challenge of Christ.

Consider the contrasts between the cross and the garden. First of all, in the place where He was crucified, there was ugliness. The cross itself was an ugly object. We have decorated it with gold and set it with jewels; but in Jesus' day the cross was viewed as the scaffold as it is in our time, as ugly, sinister object. Then there were the angry tempers of the accusers, the leering countenances of the curious onlookers who had come out to see a man die. The whole scene was ugly.

To replace ugliness with beauty is a task which makes a person feel he is a "worker together with God." It was a true instinct which inspired the authors of the Bible to picture man's beginning in a Garden of Eden. Man is made for beauty. God intended man to enjoy beauty. The growing interest in garden clubs is one of the most wholesome signs of our times. I know some towns where the men's garden clubs are competing with the golf clubs.

A HEALING POWER

Gardens have a healing power. In a period of deep sorrow my wife and I took a trip to Charleston, S.C., to see the glorious magnolia gardens. There was something about those gardens which made us feel that life is too strong for death. That is the symbolic service which flowers render at a funeral service. In that solemn funeral ritual we read, "In the midst of life we are in death"; but flowers remind us that in the midst of death we are in life. If winter comes, flowers are not far behind.

The growing interest in beauty is apparent not only in the gardens around our homes and the parks of our cities but in the arts. At college commencements I see the increased attention given to the fine arts. The way to lessen the strain of the competitive life is to increase the noncompetitive values of our world. We can enjoy beauty without taking away from anyone else.

We can cultivate gardens in our own minds. We speak of our gardens of memory, but are our memories really gardens of glowing beauty or places of ugly conflicting thoughts? Do we keep torturing ourselves with old regrets? Do our minds dwell on the unlovely and painful experiences of the past?

There is, you know, a peculiar section in the channel of memory which can draw in an amazing lot of mental driftwood when once the current gets going in the wrong direction. The little boy put it naively, but truly, when he said, "A fellow starts crying because of the thing which has just hurt him, but he goes on crying for all the sad and sorry things that ever happened."

BECOME OBSESSIONS

That is the way our memories sometimes serve us. They draw us back into circulation so much that should have been discarded. And while we often complain about our inability to remember, it is a worse mental state when we cannot forget, when fixed ideas become obsessions until they unbalance our minds.

One of the secrets of mental peace and progress is to dig from our memories the weedy regrets which infest them. We should sift the ugly, envious thoughts which our present experiences keep sowing in the fertile soil of the subconscious. When C. F. D. Meyer first came from England to the Northfield Conferences, he attracted great crowds, for some years he was a most popular and welcome visiting speaker. But after a time another Englishman, Dr. G. Campbell Morgan, came also to Northfield. And the crowds left Meyer to hear the brilliant Bible expounding of Morgan. At first, Dr. Meyer confessed he felt the pangs of jealousy. But he said, "The only way I can conquer my feeling is to pray daily, which I do."

When we hold our minds to whatsoever things are true, honorable, just, pure, lovely and of good report, we are replacing ugly conflicting thoughts with a garden of memories.

LONG SERVICE

COWANSVILLE, Que. (CP)—Mrs. Jane Leggat, 94, is believed Canada's oldest member of the Women's Institutes. She has been a member since 1912 of the Missisquoi County Women's Institute, of which her granddaughter now is president.

HOW CHRISTIAN SCIENCE HEALS

Stations CKEY 590 kc WHAM 1180 kc

Sunday 9:15 a.m. 9:15 p.m.

BULLETINS FROM BIRDLAND

By WINIFRED WILSON

EGG ARRANGEMENTS

Of course we are all aware that eggs must vary greatly in size. Even in our own section of Canada there is the big difference between the tiny, 1 inch long egg of a hummingbird and the big inch one of a common loon. Variation in color is also quite understandable: white if laid in a nest hidden from sight, otherwise marked to suit their surroundings so as to be invisible. But did you realize that their shapes, too, vary?

The hen's egg you had boiled for breakfast is a good example of the standard shape — longer than wide and somewhat smaller at one end than the other. The majority of our songbirds, and a number of others, lay eggs of this type. No doubt they fit into a nest better than perfectly elliptical ones.

Ducks, however, think otherwise. They lay large clutches of eggs that are very nearly the same at both ends. The ballplate, for instance, may have as many as 17 almost elliptical eggs. A favorite arrangement is end to end as though strung together like beads, one necklace placed inside the other.

Owls' white eggs, generally laid in a hollow tree, are little longer than they are wide. Those of the small saw-whet owl are just 1.18 x 1 inches — very nearly spherical.

PEAR SHAPED EGGS

The eggs of certain birds are pear shaped. The semipalmated sandpiper, killdeer, and Wilson's snipe are good examples. Their four eggs naturally fall into the pattern of points meeting in the middle, thus forming a cross.

Gannets nest on precipitous cliffs overlooking the sea in a few large colonies, the largest being on Bonaventure Island off the Gaspe coast. The one very long egg, placed on some trash and seaweed, is held between the feet, as is also the tiny bird afterwards.

A murre makes no attempt to build a nest, but places its single, strongly tapered egg on the edge of a cliff, trusting that owing to its shape it will not roll off, but just roll around in a circle. In June, rows of these birds, parked closely together, may be seen on cliffs in the Gulf of St. Lawrence, each holding an egg between its legs.

We are told that the single egg of a penguin is held somewhat similarly, but actually on top of the feet, and is further protected from freezing by a loose fold of the parent's skin which hangs down over it.

SCHEUCK MUSICAL PARTY

"THE SCHEUCKS"

Continuing

ONE MORE WEEK

Services

TUES., SAT.

8.00 p.m.

SUNDAY

10.00 A.M. — SUNDAY SCHOOL
Featuring 11-Year-Old Soloist
RICKIE SCHEUCK

11.00 A.M. MORNING WORSHIP

7.30 P.M. — GREAT EVANGELISTIC SERVICE

CALVARY TEMPLE

PENTECOSTAL ASSEMBLIES OF CANADA

DUNDAS AND JOHN STREET

PASTORS: H. M. SMITH — L. H. PRICE

The Anglican Church of Canada

4th. SUNDAY AFTER TRINITY

ST. THOMAS' CHURCH

CORNER OF CHURCH AND BRIDGE STS.
REV. CANON A. S. McCONNELL, M.B.R., L.Th., Rector
THE REV. J. C. RIDDELL, B.A., B.T.S., CURATE

8.00 a.m.—HOLY COMMUNION
11.00 a.m.—CHORAL EUCHARIST (Nursery)
Preacher: THE RECTOR
4.00 p.m.—HOLY BAPTISM
7.00 p.m.—EVENSONG
Preacher: REV. J. C. RIDDELL

WEDNESDAY: "NATIVITY OF ST. JOHN THE BAPTIST.
HOLY COMMUNION IN ST. AGNES' CHAPEL 10 A.M.

CHRIST CHURCH

CORNER COLEMAN AND CATHERINE STS.
Archdeacon the Ven. J. R. Gwozzan, B.A. — Rev. Everett P. Smith
Rector — Assistant
Rev. H. A. C. Maslin, B.A., B.D.

8.00 a.m.—HOLY COMMUNION
9.30 a.m.—FAMILY SERVICE (Nursery)
11.00 a.m.—MORNING PRAYER (Nursery)
Preacher: THE REV. E. P. SMITH
1.30 p.m.—PARISH PICNIC — Cove Beach, East Lake.
6.00 p.m.—EVENSONG AT PARISH PICNIC

SUNDAY SCHOOLS —
SUNDAY SCHOOL AT CHRIST CHURCH 9.30 a.m.
BEGINNERS AT 11.00 a.m.

ST. MARGARET'S ON-THE-HILL

Ormiston Park Avenue
Rev. L. Arthur Page, S.Th., Rector

8.00 a.m.—HOLY COMMUNION
11.00 a.m.—MORNING PRAYER AND SERMON (Nursery in Hall)
10.00 a.m. — Wednesday — Holy Communion

7.30 p.m.—SPECIAL FATHER'S DAY SERVICE
Featuring:
—MALE CHORUS
—MR. & MRS. JOSS ANDERSON OF TRENTON SINGING
—ANITA PLAYING THE PIANO ACCORDION
—"A SPIRITUAL FATHER" message by the Pastor.
11.00 a.m.—"THE COURSE AND CROWN OF A DEVOUT LIFE"
9.50 a.m.—SUNDAY SCHOOL
Tuesday 8.00 p.m.—Prayer and Bible Study
VACATION BIBLE SCHOOL July 6-17 — 6.45 p.m.-8.45 p.m.

Christian and Missionary

ALLIANCE TABERNACLE

W. Moira and Coleman Sts.
Rev. Sackville Palmer, Pastor
"A Friendly Church in a Friendly City"

ST. ANDREW'S PRESBYTERIAN CHURCH

CORNER CHURCH ST. AND VICTORIA AVE.
Rev. H. D. MacLean, B.A., B.D.
Pastoral Assistant
Rev. W. H. V. Walker
Organist: Mr. Egerton Boyce

SERVICES OF WORSHIP, SUNDAY, JUNE 21st.
11.00 a.m.—MORNING WORSHIP
"Discerning the Lord's Body"
7.00 p.m.—EVENING WORSHIP
"Reconciliation"
The Sacrament of the Lord's Supper will be observed at both Services.
CHURCH SCHOOLS—
St. Andrew's Sunday School closed until September.
9.30 a.m.—Farley Ave. Classes for All
Summer Bible Schools at Church and at Farley Avenue.
Open June 29th.
A CORDIAL WELCOME TO ALL

WESLEYAN METHODIST CHURCH

Corner of Everett & Henry Sts.
Rev. James S. A. Spearman, Minister
Rev. Jack H. Walker, Assistant Minister

10.00 a.m.—CHURCH SCHOOL
11.00 a.m.—"WHAT IS SPIRITUALITY?"
By the Pastor Mr. Spearman
7.30 p.m.—"THE GOSPEL IN MUSIC"
Presented by five young men from Houghton College including the Trumpet Trio.
Wednesday, 8.00 p.m. — The service will be conducted by the W.M.S.
Friday 8.00 p.m. — Youth Service

CHRISTIAN SCIENCE SOCIETY

MASONIC TEMPLE — 123 FOSTER AVENUE

Subject: "Is the Universe, Including Man, Evolved by Atomic Force?"

Sunday Service — 11.00 a.m. Sunday School — 11.00 a.m.
Testimonial meeting 4th Wednesday of each month at 8 p.m.

YOU ARE CORDIALLY INVITED

The United Church of Canada

Right Reverend George J. McGregor, B.A., B.D.
Moderator of the General Council
REV. J. F. McLAREN, Oakwood, Ontario
President Bay of Quinte Conference
REV. D. E. BEARD
Springtown, Ontario
Chairman Belleville Presbytery

BRIDGE STREET UNITED CHURCH

Corner of Bridge and Church Streets near the Quinte Hotel
REV. H. M. DAVIS, Minister
REV. B. F. SUKSMITH, Assistant Minister
S. ALEC GORDON, Director of Music

SUNDAY, JUNE 21st.

CHURCH SCHOOL

9.45 a.m.—Junior, Intermediate and Senior Departments (For presentation of Attendance and Memory Work Awards)
10.30 a.m.—Senior, Nursery, Beginners and Primary Depts. (Assemble for Graduation Service at 11 a.m.)

CHURCH WORSHIP

8.30 a.m.—"THE BURNING BUSH"
Mr. Sherwin preaching.
11.00 a.m.—CHURCH SCHOOL GRADUATION SERVICE
Mr. Sherwin conducting.

ALL ARE CORDIALLY INVITED

TABERNACLE UNITED CHURCH

The Friendly Church—on Church St., one block north of Victoria Ave.
REV. JAMES C. EASTCOTT, B.A., B.D., Minister
MR. ALAN BOWES, B.A. — MRS. LOIS MILLER,
Director of Music — Organist

SUNDAY, JUNE 21st.

11.00 a.m.—SACRAMENT OF BAPTISM
SERMON: "THE INESCAPABLE GOD"
CHURCH SCHOOL—
9.45 a.m.—Junior, Intermediate and Senior Departments
11.00 a.m.—Nursery, Kindergarten and Primary Departments

A CORDIAL WELCOME TO ALL

HOLLOWAY ST. UNITED CHURCH

CORNER DUNDAS AND HOLLOWAY STREETS
THE FAMILY CHURCH
REVEREND C. W. COLMAN, B.A., Minister
REV. T. P. TOWNSEND, B.A., B.D. Assistant Minister
Mr Clifford Telupter, A.T.C.M., L-Music, Minister-in-Music

SUNDAY, JUNE 21st.

11.00 a.m.—SERVICE OF WORSHIP
"CYNIC OR SINGER?"
9.45 a.m. to 11.00 a.m. — SUNDAY SCHOOL

EASTMINSTER UNITED CHURCH

Corner of Bridge St. & Herchimer Ave.
REVEREND ALEXANDER McDOWELL, Minister
Choir Director C. Wesley Woodcock — Organist Mrs. G. H. Rennie

SUNDAY, JUNE 21st.

9.45 a.m.—Church School, Senior, Intermediate and Junior
11.00 a.m.—Primary, Beginner's, Nursery
11.00 a.m.—WORSHIP SERVICE
9.30 a.m.—POINT ANNE

COLLEGE HILL UNITED CHURCH

North Park St. Just North of College
REV. W. E. O. DOVEY, Minister

SUNDAY, JUNE 21st.

9.45 a.m.—SUNDAY SCHOOL
11.15 a.m.—MORNING WORSHIP
Nursery Class during service.
A CORDIAL WELCOME TO ALL

VICTORIA AVE. BAPTIST CHURCH

Ontario and Quebec Convention
REV. GORDON R. WOODCOCK
B.A., B.D., Minister
Dorothy B. Reity, Choir Director — Organist Wm. J. Conner, M.A.

SUNDAY, JUNE 21st.

9.50 a.m.—CHURCH SCHOOL
11.00 a.m.—MORNING WORSHIP
"AND GOD SAID" — Broadcast over CJBQ
7.30 p.m.—EVENING SERVICE
"BY FAITH"
Monday, 8.00 p.m. — YOUNG PEOPLE'S
Wednesday, 8.00 p.m. — PRAYER FELLOWSHIP

FAIRWAY AVENUE
9.45 a.m.—SUNDAY SCHOOL

BETHEL CHAPEL

(Corner Church and Station Sts.)

7.30 P.M.

"CHRIST AND THE THIEF"
by W. E. BELCH

9.30 a.m.—Sunday School and Adult Bible Class
11.00 a.m.—LORD'S SUPPER
2.00 p.m.—GOSPEL BELLS (CJBQ)
Thursday, 8.00 p.m. — Prayer and Bible Study

THE SALVATION ARMY

256 PINNACLE ST.

Major and Mrs. V. Greenwood
Corps Officers

"Make the Army Your Church Home"

SUNDAY, JUNE 21st.

BRIGADIER & MRS. R. RAMSEY from Montreal
Officers in charge of Correctional Services for the City of Montreal and district.

The Brigadier is rich in experience and gives a challenging message. Also widely known as a soloist.

SERVICES AT 11.00 A.M. & 7.00 P.M.

8.30 p.m.—"Drive-In" Gospel Service in the Municipal Parking Lot on Pinnacle St. next to the Salvation Army Citadel.

Inspiring music by the Band, Songsters — Male Voice Party

FREE METHODIST CHAPEL

Corner Herchimer and Symington St.
REV. EDITH MAINPRIZE, Minister

9.00 a.m.—Light and Life Hour — World-Wide Broadcast over Radio Station CKLC 1380 on your dial.
10.00 a.m.—BIBLE SCHOOL
11.00 a.m.—SPECIAL CHILDREN'S SERVICE
"THE TWO FOUNDATIONS"
7.30 p.m.—EVENTIDE GOSPEL HOUR
Special Singing
Tuesday, 8.00 p.m. — Prayer Meeting followed by Official Board Meeting.

STANDARD CHURCH

Coleman St. — Near Footbridge
REV. A. J. SLATER, Pastor

10.00 a.m.—SUNDAY SCHOOL
11.00 a.m.—MORNING WORSHIP
Message by the Pastor
Infant Baptism
7.30 p.m.—EVENING SERVICE
Worship of Praise
Thursday, 8.00 p.m. — PRAYER MEETING
YOU ARE CORDIALLY INVITED TO EACH SERVICE

FIRST PENTECOSTAL CHURCH

54 N. Front St. — Rev. B. H. Cross, Pastor

SUNDAY, JUNE 21st.

10.00 a.m.—SUNDAY SCHOOL FOR ALL AGES
11.00 a.m.—MORNING WORSHIP
7.30 p.m.—EVANGELISTIC SERVICE
Tuesday, 8.00 p.m.—BIBLE STUDY AND PRAYER
Thursday, 8.00 p.m.—YOUNG PEOPLE'S

EVERYONE WELCOME

Elim Baptist Church

"THE PLACE OF REFRESHING"
260 Coleman Street
REV. ROBERT SNYDER, Pastor
Of the Fellowship of Evangelical Baptist Churches

SUNDAY, JUNE 21st.

BARRY MOORE will be speaker at our Youth Bible Class 9.45 a.m. and our Morning Worship Service at 11.00 a.m.

7.30 p.m.—"THE GOSPEL OF CHRIST AND THE CONFLICT OF A CHRISTIAN"
8.30 p.m.—THE LORD'S SUPPER
Tuesday June 23rd., 8.15 p.m. — Prayer Meeting and Bible Study.
Listen daily to "GEMS OF REDEMPTION" 9.20 a.m. CJBQ
EVERYONE WARMLY WELCOMED

ST. MARK'S LUTHERAN CHURCH

SERVICE 8.30 A.M.
REV. ALFRED KRAMER

COLLEGE HILL UNITED CHURCH
North Park Street

SOCIAL and PERSONAL

Mr. and Mrs. Jack C. Lamberg will attend the unveiling by Her Majesty, Elizabeth II, in Ottawa on July 1st, at the Otawa War Memorial, the memorial to the Air Forces of the Commonwealth. The invitation was extended by the Imperial War Graves Commission, Mr. Lamberg, Dominion vice-president, will represent the Army, Navy and Air Force Veterans in Canada.

Mrs. Norma Anderson, 47 Metiss St., daughter of Mrs. R. M. Clarke, who has been seriously ill in Belleville General Hospital for the past ten days, is slightly improved. (No visitors, please).

Pr. Ed. Belleville Club Plans Bus Trip

The regular monthly meeting of the Prince Edward - Belleville Ladies' Golf Club was conducted at the "Y" with 17 members present.

The meeting was opened by the president, Mrs. L. Sharpe in the usual manner.

Mrs. Sharpe welcomed the members who had braved the terrific heat to attend, especially Mrs. Davidson who everyone was pleased to see again.

Teers was no report from the treasurer on correspondence, secretary. A number of ill members were reported on, and gifts and cards sent to the sick and shut-ins.

It was decided that the club go to Napanee by bus for a picnic, July 15th and take a pot-luck supper.

Mrs. Burley group convener, presented the following program, community singing of several well known songs with Mrs. Lakue at the piano; Mrs. Balch gave two readings, "Church Giving", and the other "The Enormous old hymn. "The Sweet Story of Old", written by Emma Thompson. Mrs. Carbutt gave a reading that had been sent to her by former neighbors "Best Friends That Just Stand By".

Mrs. Sharpe closed the meeting. A social half hour was enjoyed with Mrs. Burley's group serving a delicious lunch.

NOT BASHFUL

AYLMER, Ont. (CP) — Dale Ducharme was the only boy among 40 girls to complete a swimming instruction course held at Alma College.

B.G.H. Class '49 Marks 10th Anniversary

Memorable days were recalled as members of the class of '49, Belleville General Hospital, were reunited during the week-end on the 10th anniversary of their graduation.

The weekend's activities began with a gathering at the home of Mrs. Earl Cousins on Saturday afternoon, an attractive buffet supper table.

On Saturday evening, dinner was served by the class in the Pinnacle Room at Hotel Quinte.

A toast to the class was given by Mrs. John (Wahl) Asmussen, expressing the appreciation felt by out-of-town members in being able to meet and reminisce with colleagues once again; also for the hospitality shown by those members who lived in Belleville. Mrs. Lila Kilpatrick, class president, responded.

Following the dinner, the class was entertained at the Officers' Mess at the armouries, with Cecil and Mrs. Alex Cunningham as host and hostess.

MUCH PROGRESS MADE

On Sunday morning the class met again for a tour of B.G.H. where Miss Helen Ross, former associate director of nurses and Miss Eleanor Boyce, clinical instructor, were on hand to be both interesting and informative for the former B.G.H. students to see the recent additions to the hospital and the modernization now underway. The Nurses' Residence of General Hospital has undergone extensive changes, but not least in the nursing school.

The class was entertained at a buffet luncheon at B.G.H., with Miss Kilpatrick and Miss Ross as hostesses.

13 ATTEND

Of the 15 members of the class of '49, 13 were able to attend: Mrs. Lon Keeting (Barbara Ann) Alberta; Mrs. Earl Cousins (Taylor), Belleville; Mrs. John Raven (Dougherty), Belleville; Mrs. Ross Greer (Heasman), Mrs. Doug Richardson (Richardson), Brockville; Mrs. Jack Colden (Stanton), Picton; Mrs. Harold Redden (Bond), Mrs. Warkworth; Mrs. Betty Cunningham (Mallory), Belleville; Mrs. John Stringer (Hagerman), Goderich; Mrs. Ron (Slaven) Thompson, Belleville; Mrs. John (Wahl) Asmussen (English), Copenhagen, Denmark.

Not present were Mrs. George (Poulsen (Edwards), Brockville, and Mrs. Dennis Denton (Lamoin), Galt.

It was felt by all that this reunion was the first of an annual occasion and it was decided to meet again in 1964.

Avondale N.A. Enjoys Views Of Gt. Britain

The closing meeting of the Avondale Neighbors' Aid for the summer months was held at the home of Mrs. D. F. Cameron, Trent Road, with a large attendance of members and several visitors present. The president, Mrs. Melvin, presided.

The various secretaries' reports were given and showed gratifying results of interest and activity in the group.

The devotional period opened with a hymn. Mrs. S. Lough read the Scripture reading from Luke 10:30-37. Mrs. E. Bush gave a meditation and prayer. Two readings "Friendship" and "The Village Neighbors' Aid" were given by Erma Reid.

Several items of finance and other items of business were taken care of.

After a discussion re the usual picnic or chartering a bus for a day's outing it was decided to leave the decision until a later date.

The highlight of the afternoon was when Betty Lough introduced Mrs. Gilbert Bailey who gave an informative talk, and showed the colored slides which she took during her ten - week tour of Great Britain.

Mrs. Bailey expressed the appreciation of those present and presented a small gift to Miss Homan.

Delicious refreshments were served by the hostess, assisted by Nellie Chambers, Pearl Holmes, Ada Reed, and Lena Reid.

Several ladies received gifts during the social period, namely Mrs. Douglas, Mrs. Bonnor, Mrs. Wettlaufer, and Mrs. Reid.

A vote of thanks to Mrs. Cameron for opening her home, and to Mrs. Melvin, president, and committee, concluded another enjoyable meeting.

Fearless Words

By Alma Mason

There are many kinds of courage; silent long suffering, patient courage; the courage that springs from physical endurance; the courage of self denial; the courage that refuses to yield to set patterns laid down by the rank and file; the bold, militant courage that battles fearlessly by word and deed for a just cause regardless of public ridicule.

John the Baptist exhibited a rugged, stern and passionate courage in propounding his convictions. His courage was not to his personal appearance. We are told that he was garbed crudely in camel skins, that his hair was matted and unkempt, that he subsisted almost unshod, burned by the sun and the wind; that his appearance — like his words — was dynamic, unusual, simple and primitive. His words were unadorned by any thought of politeness or convention.

John knew that God expected him to pave the way for the Messiah — to be a forerunner for the Son of Man. He saw that Israel must be subjected to a great purification. He realized that if the spiritual tree of Israel would be spared the axe, it must first produce fruits steeped in repentance.

John's mission was to rouse lethargic, degenerate people from a dogmatic sleep and bring about moral reform. This could only be accomplished by a simple, fearless, forthright man. He openly attacked the hypocrites for their greed; the soldiers for cruelty and violence. When approached by the self satisfied Pharisees he became openly wrathful and accusing. Before his humble death he routed men to an eager expectancy and belief in a new democracy founded on the dictates of conscience.

When John the Baptist rose to lash the meandering herds of sinners back into the fold, there was neither flattery nor unreasonable sure could cause him to swerve from his evangelical purpose. His age — like ours — was a self seeking age. The world was whipped the people who blindly followed each other in wrong doing like stupid sheep.

Reading the lives of John the Baptist dress was laid on outward religious practices. There was no power to impede or convert the sinful. Deep down men were lonely and lost. The people ritual, the empty monotonous teachings of the Scribes were as clanging brass and tinkling symbols. For four hundred years there had been no prophet in Israel.

John's staunchly in his cry for repentance roused the people to shed contrite tears. Many of the people incredibly knowing its emptiness, they were also blind and self-satisfied and aroused. John fearlessly criticised and rebuked King Herod for his adultery in taking his brother's wife to him heart hunger. The silver essence of stalwart moral principles fed his empty soul. The royal sinner sent for John again and again.

COURAGE OF CONVICTIONS

Great men, bold men imbued with Christian faith who are not afraid of public scorn and who openly confess to the world some of their convictions are God's finest gift to nations. Pioneers who lead the advance in morals and religions do more for mankind than all others.

Today God has sent another prophet to a sin burdened world. Billy Graham — like John the Baptist — is a forerunner with a weighted world to a light shining in the darkness.

We cannot be John the Baptists or Billy Grahams. We can, however, wear the badge of Christian belief over our hearts for all to see instead of concealing it cravenly within.

We can speak out for Christ and our belief in His teachings with Christian courage. Only the spread of the principles of Christianity through fearless words will save our nation, our cruel world from wholesale destruction.

How far we have fallen from the early faith; the faith that was sanctified even when followers of Jesus were fed to the lions and burned at the stake. How ashamed those martyred forefathers of Christianity would be of us!

He who does not have the courage of his convictions has no convictions. Nothing good comes or spreads without sharing. Let us take out our rusty buried faith and exhibit it proudly and exalt it by distributing it freely before it dies forever in a damp, dark soul. Let us awake and arouse those about us by fearless words, and noble deeds with tenderness but with an unbending determination.

A dormant cringing faith is no faith at all. It will never be worthy of the great prophets who martyred army of those who died for the faith and of He who died on the cross that we might live.

God, make us fearless in Thy cause,
With souls of iron and steel;
May all the halting unsaid words,
The Christ like thoughts we feel

Buried within a craven heart,
Dormant in coward's soul,
Emerge and flaunt a banner brave
To heal and make men whole.

Wedding

CROZIER — CARTER

A lovely wedding was solemnized recently in Christ Church, Belleville, when Marilyn Joan Carter, of Belleville, daughter of Mr. and Mrs. Howard S. Carter, was united in marriage to William Roger Crozier, also of Belleville, son of Mr. A. E. Crozier, of Welland, Ontario, by the Reverend Everett Smith, assisted by the rector of the church, a double-ring ceremony. White gladioli and mums adorned the church for the nuptial rites. Mr. Gay of Man's Destiny," during the signing of the register.

Given in marriage by her father, the bride was radiant in her wedding gown of white brocade with Chantilly lace bodice in fitted style, with long chapel scalloped Sabrina neckline, etched with sequins, the bouffant sleeves ending in points over the wrists. The fully fitted skirt had many criss-cross allines, was complemented with wide tiers of alternate lace and brocade. The finger-tip veil of Juliet design encrusted with sequin - edged lace, tiny seed pearls and caught by a pearl and the-face finger-tip veil of tulle illusion. She carried a cascade of Carl Ambling gardenias, with white streamers, pompons mingled with ivy.

Miss Marion Jean Carter, of Peterborough, cousin of the bride, as maid of honor, was gowned in a sheath dress of navy, designed on Grecian lines with shoulder drapes, bodice accented with two flying panels, and embasined with bouffant, bell-shaped skirt, finished with a deep row of tucking. She wore a matching picture headdress of pearl-tooled leaves entwined with iridescent mohair; shirred veiling fell from the headdress and carried a mosegay of blue cornflowers.

The bridesmaids, Miss Marie Reid and Miss Marilyn Tapp, both of Belleville, were attired in Romance blue, identical in style to that worn by the maid of honor, with matching headdresses and gauntlets. They carried bouquets of pink and white carnations.

The flower girl, Miss Cheryl Lloyd, of Belleville, was daintily frocked in a Romance blue chiffon floor-length dress with matching headdress of softly-draped collar caught by a pearl brooch and full skirt over a hoop. She wore tiny matching gauntlets, a floral wreath of blue cornflowers and carried a small basket of pink and white Pinocchio pompons.

Mr. Frank Wettlaufer, of Welland, Ontario, brother-in-law of the bridegroom, was best man, while Messrs. Alex Ryan of Belleville, Royan Ryan, also of Belleville, and Ken Smith, of Wawa (Jamestown), Ontario, were ushers.

The reception was held in Club Canara for approximately 100 guests. The bridal table was appointed with white gladioli and mums, a three-tiered wedding cake in all-white topped with a miniature bride and bridegroom, and flanked with white candles and the bridal bouquets.

The bride's mother received, gowned in a seafoam aqua petti length dress with matching coat, an organza cummerbund caught at the back by a pearl spray and complemented by a matching lace bolero. She wore a tiny pillbox hat in white, with white and white velvet violets, with matching accessories. The groom's mother was a white orchid with yellow throat.

The bridegroom's sister assisted, gowned in a two-piece Romance blue style ensemble with shrimp with white accessories and corsage of white roses.

Out of town guests were Mr. and Mrs. St. Catharines, Buffalo, Welland, Niagara Falls and Oshawa, the bride chose a royal blue, fine English wool suit with blouson jacket and three-quarter length cloche hat, beige gloves, shoes and purse. A white orchid completed her ensemble.

Guests were present from Peterborough, Toronto, Brockville, Kingston, Wawa, Oshawa, Waterloo, Welland, Toronto, Peterborough, Niagara Falls and Belleville.

Prior to her marriage, the bride was entertained at the home of Mrs. Raymond Cassidy, Belleville, at a miscellaneous shower, and at the home of Mrs. Harold Baker, with co-hostesses, Mrs. Raymond Latchford, Mrs. Arnold Weston. Also at the home of Mrs. Dick Black, Belleville, members of the bride associated her with a coffee table; the employees of the Big "A" Company presented her with an electric vacuum cleaner and Peterborough friends a leather hassock from the employees of the Foley Foundry and Machine Company.

A trousseau tea was held at the home of Mrs. Baker for her friends and neighbors. Mrs. Malcolm McClelland, of Belleville, godmother and aunt of the bride, poured tea, assisted by Mrs. Walter Breach, of Peterborough, aunt of the bride, and Mrs. Arthur Breach, of Belleville, grandmother of the bride.

Mr. and Mrs. William Roger Crozier are pictured cutting the wedding cake following their recent marriage in Christ Church, Belleville. The bride is the former Miss Marilyn Joan Carter, daughter of Mr. and Mrs. Howard S. Carter, of Belleville. The bridegroom is the son of Mr. A. E. Crozier of Welland, Ontario. (Photo by Loyola McCabe, Belleville).

This - - - and That

By HARRIET STEVENS

It is two years since an editorial appeared in a magazine I printed in Ceylon concerning a letter I'd T had written. The editorial was entitled "Silken Fetters." The editorial and its correspondence was a literal example of contradiction to Kipling's lines "Oh, East is East, and West is West, and never the twain shall meet," On October 26, 1957, I & T wrote "Silken Fetters." The words convey a thought quite possibly unintended. How much more desirable to be fettered by silk than tantalized by tanks. It is a law of nature and the way of men that perfection eludes us beyond the horizons of our endeavors, but the hope that justice will in the end break silken fetters quicker and easier than iron curtains seem a cruel people deduction.

Let & T indulges itself not in valu eulogy. Rather, this 26th day of June, 1957, we pray for humility for Commonwealth leaders in London strengthen the silk that binds us; weave a fibre strong enough eventually to destroy intolerance and injustice, and give strength to create faith rather than suspicion. We pray that the ultimate reality of peace on earth, goodwill toward men guides all our deliberations. We pray that the possible weakening of Commonwealth does not happen and that Commonwealth by its very mysticism, its very ideals, its very silken fetters will grow stronger for peace. We pray for the men who meet together and that they find that strength being lain human frailty. And, too, in a column on the women's page, it is fitting to pray for the gracious mother, woman and wife, Elizabeth Windsor, the power in Commonwealth of a 'Silken Fetter.'

End of quotation two years ago the date of this.

What a spring of material lies here to elaborate a tenuous thread of endless logic. What innumerable bricks of words is in a storehouse of language from which to build a structure that could build with bricks of meaning a mansion. What a splendid silken fetter is here to study. What a wealth of words remaining to be stitched.

Let the social cynical joy seemingly to delight the pseudo realist, is here for the prejudiced of the ages to wax intellectual upon. From sticks and stones, from steel and atoms, the mighty all of our yesterdays have risen transiently and fallen irrevocably. The envious satisfy a little jealousy. The bullying is little understood and lightly shouldered. What is a silken thread?

The silken thread of commonwealth is the hope of mankind, is the ideal of aspiring humanity and the forever beyond reach of the ethic of the brotherhood of man. It is indeed a tenuous slender thing. It is indeed the only thing that has remained man from his dark ages and given him the fortitude to try again. It is the British Commonwealth wealth is the most glorious experiment in international understanding ever conceived, born in tribulations, succoured in the blood of the best of today, in our twentieth century, bred together not by British legions and centurions, Communist tanks and fear, nor of selfrighteousness of false protection. It is an unfinished pattern woven so far by a slender silken fetter than can be cut away in as few seconds as it has taken years to stitch so far. It is not the only pattern and many are the best stitches and many are the weak; and always are the strength of new and thread looked for and required. And, most important, the architects are not exclusive or dictatorial. Improvement is sought from India and Pakistan, from the U.K. and N.Z., from Singapore and Trinidad, from all men of goodwill.

Of course it is an ideal and it is in many ways mystifying, but the ethic of all great religions is an ideal and the fatherhood of God is a mystery. Even a silken fetter requires a symbol. It is a human necessity. Our symbol is as gracious, as good, as human, and as slender as the silken fetter of symbolizes. We welcome to Canada our fellow commonwealth answer her critics nor exist her own virtues. We extend our welcome to all the commonwealth pray she may be sustained and guided by God, that she may be endowed with courage and character which add distinction, which will make her a fitting silken fetter of Commonwealth. We welcome Her from Steer who in Saturday night tells us of the Indian factory worker in Bombay. In reply to Prince Philip's enquiry as to the reason the old workman wanted the Queen to come to India he said "Is she not the Mother of our Commonwealth."

God save and protect the Mother of our Commonwealth and the silken fetter she so fitly symbolizes. May the symbol of a silk ribbon known as the mighty St. Lawrence which ties the oceans with the heart of a continent be with her as she journeys across the Dominion and brings out her arduous and inescapable duties.

Going Places

Visitors Must Go A-Hunting to Enjoy Mysterious London

By SHIRLEY and BOB SLOANE

What Paris is to women, London is to men.

If the gay cocquette perfumed, coiffed and costumed to a turn is the symbol of Paris; then the Englishman and his bowler, brolly and mustache is the very soul of London.

Paris is enchanting as a seductive woman, but London is intriguing as a mysterious gentleman. Its weathered stone buildings with their polished brass entrances and aged wood interiors are tailored to conservative masculinity the very face of Paris is turned to feminine frivolity.

With the exception of historical landmarks, London's outward appearance is nondescript as great cities go. There are no sky-scrapers of modern architectural complexes. Shop windows are tasteful gaudiest are only politely inviting. Piecadilly Circus is a tawdry honkytonk, Leicester Square a sweep or cornball glamor of Times Square.

The real London demands to be sought out. So much of what is magnificent is tucked away in someplace, like the famous tarnished Temple Bar Memorial, ugly on the outside but ingenious-ly restored on the inside, with darkly tinted windows, a partition between the driver and passenger and room enough for visitors set back from prying eyes. Seeking the unusual, most tourous tailors you must root out an unobtrusive little street called Savile Row. Here in the shops there are in dim semi-basements behind tiny windows at the end of subterranean passages. Bargains in Sheffield silver are found in the most unexpected of vaults on Chancery Lane, where partners in a solicitor's office junk in cubbyholes behind steel doors.

You must look to find the financial houses on Lombard Street, where there is a sameness about the buildings that is little understood by Americans and Britishers alike. Only one thing that has remained man from his dark ages and given him the fortitude to try again. It is the British Commonwealth wealth is the most glorious experiment in international understanding ever conceived, born in tribulations, succoured in the blood of the best of today, in our twentieth century, bred together not by British legions and centurions, Communist tanks and fear, nor of self-righteousness of false protection. It is an unfinished pattern woven so far by a slender silken fetter than can be cut away in as few seconds as it has taken years to stitch so far. It is not the only pattern and many are the best stitches and many are the weak; and always are the strength of new and thread looked for and required. And, most important, the architects are not exclusive or dictatorial. Improvement is sought from India and Pakistan, from the U.K. and N.Z., from Singapore and Trinidad, from all men of goodwill.

Of course it is an ideal and it is in many ways mystifying, but the ethic of all great religions is an ideal and the fatherhood of God is a mystery. Even a silken fetter requires a symbol. It is a human necessity. Our symbol is as gracious, as good, as human, and as slender as the silken fetter of symbolizes. We welcome to Canada our fellow commonwealth answer her critics nor exist her own virtues. We extend our welcome to all the commonwealth pray she may be sustained and guided by God, that she may be endowed with courage and character which add distinction, which will make her a fitting silken fetter of Commonwealth. We welcome Her from Steer who in Saturday night tells us of the Indian factory worker in Bombay. In reply to Prince Philip's enquiry as to the reason the old workman wanted the Queen to come to India he said "Is she not the Mother of our Commonwealth."

God save and protect the Mother of our Commonwealth and the silken fetter she so fitly symbolizes. May the symbol of a silk ribbon known as the mighty St. Lawrence which ties the oceans with the heart of a continent be with her as she journeys across the Dominion and brings out her arduous and inescapable duties.

Pr. Michael's C.W.L. Sponsors Delightful Tea

St. Michael's Rectory was the scene of a successful, largely attended "Tea" on Wednesday afternoon last.

The guests were welcomed by Mrs. Herbert Brown, president of the C.W.L., assisted by the ladies of the Catholic Women's League of Canada and Miss Miss Quigley.

The tea table was centred with a silver bowl of roses and miniature wedding cake, a lovely handmade cloth. Pouring during the afternoon were Mrs. F. Hallbeam, Mrs. C. McGugan; Mrs. W. Smith and Mrs. M. Bulger; while the tea was served including Madames J. Fitzpatrick; J. Walsh; C. Rogers, J. Hanson; T. Hynes; G. Cooney; J. Doyle and C. Middleton. Replenishing were: Mesdames J. Walsh; J. Lloyd-Jaeagh; R. Flagler, J. Bland; T. Wettlaufer; T. Scanlon and R. McDougall.

Mrs. R. Rashotte and Mrs. B. Armstrong were served including the honoree.

The home bake table was under the supervision of Mrs. J. R. Kelly, assisted by Mrs. K. Bland, Mrs. J. Lloyd-Jaeagh and J. Boyle.

A "White Elephant' table offering costume jewellery, novelties, saw Mrs. Hagrace in charge with Mrs. K. Burdett assisting.

Miss Stella Ford offered chances on an exquisite hand-made dress which were won by Mrs. J. C. Baker and Mrs. R. Hamilton and Mrs. J. Lloyd-Jaeagh and Godfrey Donoghue.

Mrs. Edson Logan received numerous articles for the raffle. J. Gallagher was treasurer for the afternoon.

Mrs. J. Belanger kindly delivered food, while Mrs. R. Crull was responsible for the various cups of tea.

This enjoyable affair was under the direction of Mrs. Frank Donovan hospitality convener, and his assistant, Mrs. D. Morton, and Mrs. A. Wilkinson.

MANY NURSES

MONTREAL (CP) — Helen M. Limont, director of nursing at Royal Victoria Hospital, reports the hospital's nursing school has graduated 1,385 nurses since its founding in 1896.

WARNING

A balky washer causes inconvenience, bad temper and wasted time!

We give Fast Repair Service on all Makes of Models.

Most Repair Parts Carried in Stock.

FREE Estimates

All Work Guaranteed

DIAL W O 8-6707

CIRCLE TV SERVICE

BELLEVILLE) LTD.

344 COLEMAN STREET

ASHLEY FURS

Cold Storage

- Spotless Storage Vaults
- Metal Fire! Heat!
- Dust! Theft!
- Fully Insured

"You Pay No More"

294 Front St., 223 Coleman St.

Phone: WO 8-4478 WO 8-8433

DO YOU KNOW??

THE VICTORIAN ORDER OF NURSES SERVES

CANADIANS IN ALL WALKS OF LIFE

It can serve you if you need a nurse in your part-time nursing service. A MEMBER OF THE UNITED APPEAL

Ask Your Doctor — or Call the V.O.N. — WO 8-7210

Area served, Belleville and 3 Mile Radius of City

Stories of Famous Hymns

by HORACE B. POWELL

A newspaper story, telling how a harbor bell had guided a distressed vessel into the safety of a fog-shrouded port, supplied the inspiration for this old gospel hymn.

John H. Yates of Batavia, New York wrote the song after reading the news piece . . . an eye witness account in which sailor said: "We were nearing a dangerous coast and night was drawing near. Suddenly a heavy fog set-

THE HARBOR BELL

Our life is like a stormy sea
Swept by the gales of sin and guilt
While on the windward and the lee
Rising heavy clouds of unbelief;
But o'er the deep a call we hear,
Like a harbor bell's inviting voice;
It tells the lost that hope is near,
And bids the trembling soul rejoice.

Come, gracious Lord, and in Thy love
Conduct us o'er life's stormy wave;
O guide us to the home above,
The blissful home beyond the grave;
There, safe from rock, and storm and flood,
Our song of praise shall never cease,
To Him who bought us with His blood,
And brought us to the port of peace.

tled down upon us. No lights had been sighted and the pilot seemed anxious and troubled, not knowing how soon we might be driven to pieces on the hidden rocks along the shore.

The whistle was blown loud and long but no response was heard. The captain ordered the engines to be stopped and for some time we drifted about on the waves. Suddenly the pilot cried, "Hark!" and far away in the distance we heard the well-come tones of the harbor bell which seemed to say: 'This way, this way.' Again the engines were started, and guided by the welcome sound we entered the port in safety.

Mr. Yates was not a preacher but his hymn-message is a grand sermon. It pictures life as a between gales of sin and grief" and darkness by "heavy clouds of unbelief" . . . a sea on which the voice of Jesus, inviting men and women to Christian peace, is a welcome harbor bell.

Second Glance

By Viva Richmond Graham

"They found no fault with Time, save that he fled."—Lord Byron.

* * *

"Arthur's greatest passion is for watches which he buys wholesale by the gross," writes Mrs. Murray in a series of recent articles for the Saturday Evening Post about her famous husband. "There are what we once known as 'dollar watches' which he wears (in preference, say to the $1000 wafer-thin platinum wrist watch, a Christmas gift from his wife) and discards whenever anything goes wrong, to select another from a desk drawer crammed with them."

Mr. Ronald Keel, owner of one of Belleville's jewelry stores, who is an expert watchmaker, claims dollar watches enticed him to take up his career.

"As a youngster," he said re-cently, "I worked as a customs' clerk in a wholesale house where customers were given brand new dollar watches for their old ones rather than bother with repairs. I used to collect, take apart, make "like new" and sell these. By the time I was fifteen, I knew what I "must" be led to be a watchmaker."

Today, aspiring young watchmakers attend The Provincial Trades Institute for two years.

"But in my day," Mr. Keel continued, "it was a matter of being apprenticed to a watchmaker and the term of service depended upon individual ability entirely. For the first six months I worked for my board, the next six months for ten dollars a month, then my rate of pay-ing list, too, and soon after, I got a two-dollar raise. That was something! By the time I was twenty, I was considered ready to start on my own."

"I recall sometime later applying for an opening at Ryrie Brothers, (now Ryrie Birks) but was told that only watchmakers with families and years experience need apply. I heard afterwards that they felt one young could not possibly qualify."

SWITZERLAND LEADS

While most of us think of watches made in Switzerland" where the work is handed down in families from generation to generation so that other nations can not really compete with the Swiss workmanship, still a watchmaker must have a kit of tools which calls today for, at least, an outlay of a thousand dollars, said Mr. Keel. A very good watch, for instance, costs two hundred dollars.

"That's one advantage about the apprentice system; it allows one to buy tools gradually as one is learning."

Mr. Keel has repaired timepieces of all sizes, makes and kinds and has a special fondness for old French clocks. The workmanship in them, he says, makes them a joy to repair.

However, his marvel how jewelry stores keep their stocks so immaculate and gleaming. Concerning this, the elderly, courtly mannered clerk in one of Montreal's oldest, well-established jewelry stores said:

"Yes—rings and watches are kept bright and scrupulously clean—days by better polishing cream methods and cloths. But the old days of the 'spit and polish' era. Then the members of the staff were expected to remain after hours and polish and shine each piece by the 'thumb-and-palm' method, rubbing them with the thumb against the palm of the hand, a—this is the way. It kept the jewelry gleaming all right, but it took many, long weary unpaid hours to do it. They speak of the 'good old days,' but those days have given away to a much happier life—for us, at least, behind the counter."

Esteem and time-pieces seem to go hand in hand. Mr. Keel can watch means much to his son; anniversary gifts are often made with watches and clocks.

At the entrance to McGill University there are gates and a clock tower, about which the late Lady Roddick was asked, shortly after World War I:

She answered: "Those gates are a memorial to my husband, and it all came about this way. First let me say the doctor, my husband, was a family physician for very few families because his duties as the university and hospital were extremely heavy. For one thing, did you know he took part in petting through the legislation which took twenty years of constant effort, whereby doctors could practice throughout the entire Dominion, instead of in just one province?

"During my married life, I used to drive with him a great deal in our horse and carriage; be it to a patient, the hospital or the university. One day at the drive at McGill where he was to give a lecture, he was worried about the time. We turned into the driveway where the gate of the campus was discovered—and he exclaimed somewhat impatiently, that there was a clock here. Time is too precious to waste by arriving too early or too late.

"Upon our return from the lecture, the gate was alas time unfortunately closed, and I had to get out of the carriage in order to open it that we might pass through, and I said, 'I think there should be a clock erected at least decrease a decent gate!'

"So, it seemed fitting that Clock Tower and Gates should be erected as a memorial to Sir Roddick . . ."

W.A. Holds Successful Tea and Sale

JOHNSTOWN — A successful tea and sale was held on Thursday afternoon at Glen Miller hall sponsored by the Woman's Association of Johnstown Church. The hall was nicely decorated with peonies. The W.A. expresses appreciation to those in charge for the use of the hall on this occasion.

Mrs. C. J. Brunt, president, and Mrs. G. A. Puttenham, met the guests at the door.

The tea was opened by singing "Praise God From Whom All Blessings Flow." Pouring tea were Mrs. W. Vandervoort and Mrs. E. Bush.

The six small tea tables were conveners: Mrs. Mrs. Maitland Harder, Mrs. Kenneth Gair, and Mrs. R. VanAllen. The well supplied bake table was managed by Mrs. E. Stickle and Mrs. Walter Stickle.

The candy table was convened by Mrs. Clayton Curtis. Mrs. Ernest Stickle was in charge of the touch-an-take table, fish pond and grab bag. Mrs. Alex Vandervoort, Mrs. Kenneth Stickle and Mrs. Arnold Harry were in charge of the sewing table.

In the kitchen were: Mrs. E. Clapp, making tea; Mrs. A. Gilchrist and Mrs. A. Meyers, keeping the dishes clean; Mrs. Douglas Harry and Mrs. Fred Hagerman, replenishing the trays for the tea tables.

Mrs. William Harry, treasurer, reported $154.41 collected.

FATAL COURTESY

LONDON (CP) — Christopher Clancy, 50, was struck by a car as he walk to allow three women to pass and was killed by a bus, it was stated at the inquest.

Grandmothers Give Program At W.A. Meet

MOUNTAIN VIEW — Mrs. W. Nightingale of Bluff's Island opened her home on June 10 for the June meeting of Mountain View Women's Institute.

The president, Mrs. W. Bennet, presided and opened the meeting.

There was much business to discuss and afterward Mrs. F. Roulth, delegate to the district annual, gave an interesting report of that event. Roll call was answered by producing a baby picture of one's self or paying a five-cent fine.

Mrs. Clifford Barber, district president who is a member of Mountain View Institute, was called upon to present life membership pins and certificates to the three remaining charter members of the Institute. They are Mrs. Arnold Walbridge, Mrs. Will Barber and Miss Lillian Anderson.

This was "Grandmothers' Meeting," with Mrs. G. Neal as convener. Each grandmother contributed a number and an interesting program was enjoyed. Prizes were presented to the oldest grandmother, Mrs. J. Greiner; the youngest, Mrs. J. Roblin; one with most grandchildren, Mrs. J. Wallbridge and one with only one grandchild, Mrs. G. Harns.

Mrs. Fred Mottley arranged a contest which was won by Mrs. C. Watering and Mrs. B. Anderson.

The lunch committee assisted the hostess in serving light refreshments. Mrs. F. Mottley thanked Mrs. Nightingale for her hospitality.

The July meeting will be held at the home of Mrs. Clifford Barber.

Readers' Saturday Column

As conducted by Mary Moore

Question: . . . I know you have lost. Amount depends on how generous you are and whether the sandwiches are to be rolled. Rolled sandwiches require less filling.

(3) Use softened butter and mix with the fillings to facilitate spreading.

FILLINGS FOR SANDWICHES

Cheese: (1) Cream two 3-ounce packages white cream cheese with 30 chopped salted almonds, 10 drained, chopped maraschino cherries, 1 tablespoon maraschino juice and ¼ lb. soft butter. (2) Blend well one 3-ounce package sharp cheese (spready type not process) with 10 minced, stuffed olives, 2 minced hard-cooked eggs, 1 teaspoon minced onion, 2 tablespoons soft butter and 2 teaspoon lemon juice.

Egg: Mix together 6 shelled chopped hard-cooked eggs with 1 cup finely minced celery, ¼ cup mixed stuffed olives, ½ teaspoon salt, ¼ teaspoon pepper, ½ cup mayonaise, 1 tablespoon minced onion, 1 teaspoon French mustard.

Fish: One 3-pound can of best quality red salmon or tuna drained, ½ cup finely minced celery, 2 teaspoons minced onion, 1 tablespoon chopped pickle (pickle for other meats), 6 tablespoons mayonaise, 4 tablespoons butter.

Note re cookies: Eight dozen tasty cookies of the kind you suggested above will allow about 3 cans for 200.

COUPLES RETURN

KEMPTON, England (CP)—Couples who have been married in the Anglican church in this Hertfordshire town during the last 50 years have been invited to a reunion service.

Dinner Menus

by Mary Moore

SATURDAY

Cream of Celery Soup; Sausages on Baked Potato Salad (see Thursday); Quick-Cooked Fine Shredded Cabbage; Sliced Cucumbers in Sour Cream Dressing; Blueberry Slump with Pouring Cream; Coffee.

MENU FOR TROUSSEAU TEA

Answer: Assorted Dainty Sandwiches: (1) Pimento Cheese; (2) Whole Wheat Egg in diamond shapes; (3) Asparagus and/or Watercress rolls; (4) Ribbon Salmon and Green Pickle. Relish Tray: Olives, Cheese-stuffed Celery Sticks Cakes and Cookies; Petits Fours, Almond Dreams, Chocolate Wafers, Dainty Shortbreads Macaroons, Tea Cookies, Pecan Minks, Tea with lemon, milk, cream, decorated sugar cubes.

SANDWICHES

You will have to figure on at least 2 large size sandwich loaves of bread for 200.

(1) Approximately 16 ounces of filling will make 12 full-size 2-slice sandwiches. Whole crusts are removed; or ribbon or pinwheel sandwiches are made of thinner bread, fillings will go further.

(2) Have the bakery slice your loaves and order a variety: White, whole wheat, or graham; green pink, yellow. The work is done much faster if the loaves are sliced lengthwise. You will need 12 pounds of filling to fill 1½ pounds bakery-sliced sandwich

Enjoy the wonderful world of summer relaxation in a Sun-Lite chair or Sun-Lite chaise. Sun-Lite weather-proof furniture is styled for comfort and designed for beauty and lasting service.

See your dealer for the complete line of Sun-Lite chairs, contour loungers, swing seats and Werner-Finkel garden umbrellas

CLUB CHAIR Floral vinyl cover

CHAISE LOUNGE Covered in floral vinyl plastic

UMBRELLA Patented Pulley Lift

Sun-Lite OUTDOOR FURNITURE

SIGMUND WERNER LTD. & WERNER-FINKEL LTD. Montreal, P.Q.

GOOD MANNERS

By Mrs. Beeckman

THANK-YOU NOTES FOR ALL SYMPATHY MESSAGES

Dear Mrs. Beeckman:

My mother-passed on recently. I have written all the thank-you letters for flowers sent to the funeral parlor and to the church. Should all letters or other messages of sympathy telegrams, cards, etc., also be acknowledged? If so, will you please suggest a sample note, a short but sincere one that I might use to thank for all of these? — F. R.

Yes, all messages of sympathy . . . letters, cards, telegrams, etc. . . . should be thanked for by a sincere little note of appreciation of this thoughtfulness. For example:

Dear Mrs. Hall:

Thank you for your very kind message of sympathy. Your warm words of understanding were a deep comfort to us.

— Sincerely,

"WHYS" OF SEATING ARRANGEMENTS AT WEDDING

Dear Mrs. Breckman:

I've often wondered why the groom's family and friends are seated on the right of the church aisle and the bride's family and friends are seated at the left. I should think that actually it should be the other way around, since the bride's family are the hosts of the wedding. Will you please explain the why of this? — Reader

That's just the reason . . . that the bride's family are the hosts of the wedding. Since the groom's parents are the honored guests of the wedding they are seated on the right of the bride's parents, who are the hosts of the wedding.

This is the reason, too, why at the parents' table at the reception, the groom's mother, the woman guest of honor of the wedding, is seated at the right of the bride's father, the host of the wedding; and why the groom's father, the man guest of honor of the wedding, is seated at the right of the bride's mother, the hostess of the wedding.

NURSING CENTRE

NEW WESTMINSTER, B.C. (CP) — A $2,000,000 nurses' training centre will be built next year at the Royal Columbian Hospital here.

THE FAMILY COUNCIL

EDITOR'S NOTE: *The Family Council consists of a judge, a psychiatrist, three clergymen, a newspaper editor, a women's editor and home economist. Each article is a summary of an actual case history. The Council reports on problems that have been dealt with by responsible agencies and counsellors.*

MAY S. — I want to move you away from his father.

JOHN S. — You can't run away from trouble.

* * *

May S. — I have the most awful problem a woman was ever confronted with.

I made a crazy marriage at 17 and had a son a year later. By the time the boy was born my husband and I had split up. I later learned that my husband had been a homosexual for years.

My second marriage is happy and I have two other children, but I am worried about my first boy, Stan. He is now 12 years old and I am afraid he'll soon begin to ask questions. He loves his stepfather, but he also loves and looks up to his father. In fact he even wants to go to the same schools and follow the same career as his father.

I want to move to a different part of town to take Stan away from his father's influence. My husband says he can't up-root the family on a constant clue, but can anything be more important than saving the boy?

* * *

John S. — I keep telling May you can run away from trouble. What's going to be is going to be regardless of where we live or what we do. If the boy has tendencies in that direction, moving won't help. If he hasn't, his father's influence won't hurt him.

It's true that it will probably be a shock to Stan to learn what the score is. But he will have to learn someday, sometime. Even if we live far away, he'll want to get to see his father sometimes. You can't hide things forever.

May is making a nervous wreck of herself about this thing. She keeps asking whether or not I think that certain gestures of Stan's aren't classified. Well, that just can't tell about a kid that age. He'll change a lot in the next two years. But anyway, May has to learn to accept the worst — if it happens.

* * *

The Council: May and John should make it their business to learn more about homosexuality. And they should get it straight from a psychiatrist, not from casual opinion or their own idle speculation.

The best medical evidence available today indicates that the need or desire to practice homosexuality as an adult is not inborn and not inherited. Psychiatrists find that the homosexual impulse may be curbed or encouraged, according to various factors in the environment.

The basic factor in producing an emotionally healthy and mature individual, who seeks fulfillment of sexual needs with members of the opposite sex, is the right kind of parental love. The right kind of love does not involve fawning fear that has gripped May; or the "what-do-I-do-like" attitude that John advances. Children certainly can be influenced and guided toward a better life, but not by parental acting out of hysteria.

In this case, we cannot tell whether Stan's father's influence is harmful, but May should discontinue her present course. Either way, if the father is not an obvious homosexual or a poorly-standing homosexual and if he is a fairly responsible person, the contact between him and the boy may be harmless. The fact that the boy now loves him indicates that the relationship so far has been good.

Our guess is that May's worry, her search for "tendencies" and "classified gestures" are doing more harm than contact with the father. It is unlikely that this boy will ask questions about his father's sex life and he should be told nothing about it. If he should learn through an outside source, he should be helped to accept it as an emotional difficulty of his father's which need not concern him any more than some acquired physical handicap of his father's.

INDIAN TEA

The great tea-producing garden at Assam in India employs nearly 500,000 laborers.

GRANT FUNERAL HOME
68 North Front Street
BELLEVILLE ONTARIO
Dial WO 8-9119

WE Clean It!
CHESTERFIELDS
PADDED FURNITURE
RUGS
SHAMPOOED IN YOUR HOME
ROSSMORE UPHOLSTERY
WO 2-2177

PHONE WO 8-6407
FOR GUARANTEED
FUR & CLOTH GARMENT
STORAGE
CITY CLEANERS
160 MOIRA ST. E. DIAL WO 8-6407

CENTRAL RADIO-TAXI
Always at Your Service
DIAL WO 2-5353

F. M. BARRETT CO.
101 Cannifton Road
Dial WO 8-5331

BOOTH LTD.
RADIO & TELEVISION
219 Front St. (Opp. City Hall)
Dial WO 8-5785

DAVID'S ELECTRIC LTD.
215 Front St. WO 2-6668
249 Front St. WO 2-5345

LIPSON'S FURNITURE HOUSE
241 Front St.
Dial WO 8-5318

SIMPSONS-SEARS LTD.
320 Front St.
Dial WO 8-5431

WALKER HARDWARE CO. LTD.
248 Front St.
Dial WO 2-3588

MONDAY AT THE BELLE — Doris Day and Richard Widmark as the happily married couple who travel a hectic and hilarious course through the Tunnel of Love" in MGM's fast-paced romantic comedy, opens Monday at the Air Conditioned Belle Theatre.

LAST DAY AT THE BELLE Academy Award winner Joanne Woodward is co-starred with Tab Hunter and Margaret Leighton in "The Sound and the Fury," the beautiful Color by De Luxe and Cinemascope, playing today for the last times at the Air Conditioned Belle Theatre.

CJBQ VOICE OF THE BAY OF QUINTE

SATURDAY

12.30—News, Weather
12.45—Music from Europe
1.15—"The Girl Pitchwoman"
1.30—Western Swing
2.00—Quinte Young Timers
2.05—Studio Party
4.30—Belmont Stakes
5.00—Matinee
5.25—Weather
6.00—In Town Tonight

SUNDAY

8.30—Country Preacher
9.00—Tidings of Triumph
9.30—Christian Science
9.45—Sacred Heart
10.00—News
10.15—Rural Ramblers
11.00—Church Service
11.30—Reminiscing Time
12.00—Luncheon
Music
12.30—News, Weather
12.45—Music from Ireland
1.00—Sunday Pops
1.30—Gospel Bells
2.30—CJBQ Sunday
3.00—CJBQ Sunday
3.15 Band Concert
4.00—Quinte Young
4.30—Calvary Temple
5.30—Paris Star Time
6.10—Harmony Herl-

MONDAY

11.45—Money Man
12.00—Luncheon
Music
12.30—News, Weather
12.45—Music from Ireland
1.00—Memory Lane
1.30—Melody 900
2.35—Matinee
3.00—News, Weather
4.30—Matinee Music
5.05—What's New, Pussycat
7.00—Star Time
8.00—Basketball Meet-
8.25—Everybody Sing
10.00—Music for Dancing
Midnight News
11.00—News

AT THE PARK — Eluding a posse which is hot on their trail Sidney Poitier and Tony Curtis, as two fugitives from a chain gang, ford a raging river, Stanley Kramer's "The Defiant Ones", winner of two Academy Awards, opens Monday at the Air Conditioned Park Theatre. On the same program "King Creole", starring Elvis Presley.

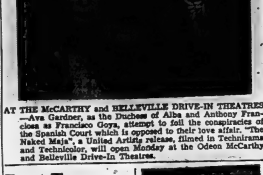

AT THE McCARTHY and BELLEVILLE DRIVE-IN THEATRES —Ava Gardner, as the Duchess of Alba and Anthony Franciosa as Francisco Goya, attempt to foil the conspiracies of the Spanish Court which is opposed to their love affair, "The Naked Maja", a United Artists release, filmed in Technirama and Technicolor, will open Monday at the Odeon McCarthy and Belleville Drive-In Theatres.

WROC—TV SCHEDULE, CHANNEL 5

SATURDAY

6.00—The Dick Clark Show
6.30—Lawrence Welk
7.30—Peace are
8.00—Perry Como
9.00—Black Saddle
9.30—Cimarron City

SUNDAY

13.00—Rocky Jones Space Ranger
4.30—Gift of Life
5.00—Bengal Lancers
5.30—Frontier of
6.00—Meet the Press
6.30—Maverick
7.30—Suspicion
8.30—Steve Allen
9.30—U.S. Marshal

MONDAY

7.00—Paris Precinct
7.30—Sociable
8.00—Sterling Gun
8.30—Tales of Wells Fargo
9.00—Peter Gunn
9.30—Goodyear Theatre
10.00—Arthur Murray
10.30—Pat Boone Show
11.00—Dennis O Keefe
11.30—Million Dollar Movie
8.00—Cheyy Show
10.00—Lorela Young Show
10.30—What's My Line
11.00—I Love Lucy
11.15—Feature Movie
7.00—Party
7.30—Medic
8.30—Hit Hour
11.00—News
11.20—Feature Movie

NETWORK PROGRAMS

SATURDAY EVENING

6.00—CBL, BBC News
6.30—CBL, Royal Visit Review
6.45—CBL, Air Force
7.00—CBL, Don Messer's Jubilee
7.30—CBL, Front Page Challenge
7.30—CBC, Hockey Night in Canada
8.00—CBL, Leicester Square
8.30—CBL, Hancock's Half Hour
8.30—CBC, Memory Music Hall
9.00—CBL, Four Company Comedy
9.30—CBL, Stan Freeman
9.30—CBC, The Honeymooners
10.00—CBL, News

SUNDAY

4.30—CJBC, Church of the Air
5.00—CJBC, Cuckoo Clock House
5.30—CJBC, Space Patrol
5.30—CBL, Harmony Harbor
6.00—CJBC, Music from Films
6.00—CBL, Waltz Time
6.30—CBL, News
6.30—CJBC, Canadian Citizens Forum
7.00—CBL, Ed Sullivan
7.00—CJBC, Gut Curiosity Shop
7.30—CJBC, Paris Music Room
8.00—CBL, Carl Tapscott Singers
8.30—CBL, First Person
8.30—CJBC, London Studio Concert
10.00—CJBC, Brant Inn Orchestra
10.30—CBL, Music of Morton Gould
10.30—CJBC, Don Wardell's Trio
11.00—CJBC, News, Weather
11.15—CJBC, Prelude
12.00—CJBC, Music Canada Bandstand
9.00—CBL, CBC Symphony
9.00—Basement of Scott
9.30—CJBC, Canadian
10.00—CBL, News
10.00—CJBC, Music
10.10—CBL, Weekend Review
Charioteer
Young
10.20—CBL, Our Species
Mr. Adam Stevenson
10.30—CJBC, Hawaii Calls
11.00—CJBC, Lou Snider
11.00—CBL, International Concert
11.15—CBL, Music Encore With Strings
12.05—CJBC, Midnight Mood

Essex Tops In Cricket

LONDON (Reuters) — Though batsmen were favored by hard, true pitches, only three of the six matches in the current county cricket championship list produced definite decisions.

In the top six, the only upward move was made by a team which failed to win, Glamorgan. Though beaten in the last couple of minutes by Kent, Glamorgan gained four bonus points which enabled it to displace Derbyshire from second place.

Essex is top of the table with 24 points followed by Glamorgan 82, Derbyshire 80, Middlesex 78, and Hampshire and Warwickshire 70 each.

Essex and Hampshire did not have matches in the series which ended Friday and Warwickshire and Northonshire were playing outside the championship against the universities. Derbyshire drew with Surrey.

Jim Presdee celebrated his 30th birthday with an unbeaten 107 for Glamorgan, which was beaten by one wicket by Kent. Hitting 13 fours, Presdee took his match figures to 181 for one out.

A hurricane knock of 32 in 34 minutes by John Prettee helped Kent reach its target of 249 for victory in 2¾ hours.

NATIONAL LIBRARY

The National Library of Canada was formally established in 1952 under administration of the secretary of state.

AT THE PARK — Elvis Presley has his strongest acting role in Hal Wallis' production, "King Creole", also Monday at the Park Drive-In. Co-starring with Elvis in the Technicolor and Vistavision production are Carolyn Jones, Dean Jagger and Walter Matthau.

FEATURE TIMES THEATRE

AT THE BELLE — Van Heflin, Joanne Woodward, Margaret Leighton and Stuart Whitman in "The Sound and the Fury", in Technicolor and Cinemascope, 1.25-3.27-5.29-7.31-9.33.

AT THE McCARTHY — "Ghost of the China Sea", David Brian, 1.13-3.34 — "The Bandit of Zhore", Victor McLaglen, Victor Mature, Anthony Newley, 2.37-7.18-9.54.

AT THE BELLEVILLE DRIVE-IN — Tonight and Monday — "The Bandit of Zhore", Cinemascope and Color, Victor McLaglen, Victor Mature, Anne Heywood — "Ghost of the China Sea", David Brian, Robert Taylor, Richard Widmark, Patricia Owens, 8.39-9.54.

AT THE QUINTE DRIVE-IN — Today — Double Feature "No Time for Sergeants" — George Nader, Mamie Van Doren, in "Dangerous Youth".

Also
'DANGEROUS YOUTH'

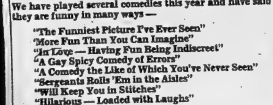

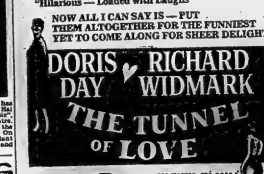

WE HAVE SAID IT BEFORE and WE MEAN IT... It's The Funniest!

We have played several comedies this year and have said they are funny in many ways—

"The Funniest Picture I've Ever Seen"
"More Fun Than You Can Imagine"
"In Love — Having Fun Being Indiscreet"
"A Gay Spicy Comedy of Errors"
"A Comedy the Like of Which You've Never Seen"
"Sergeants Rolls 'Em in the Aisles"
"Will Keep You in Stitches"
"Hilarious — Loaded with Laughs"

NOW ALL I CAN SAY IS — PUT THEM ALTOGETHER FOR THE FUNNIEST YET TO COME ALONG FOR SHEER DELIGHT!

DORIS DAY RICHARD WIDMARK
THE TUNNEL OF LOVE
Co-starring GIG YOUNG-GIA SCALA
in CINEMASCOPE

Something hilariously new in newlyweds!

MORE FUN! TOM & JERRY Cartoon — World Wide News Entertaining Novelette

Opens MONDAY W0-8 6066 BELLE
LAST DAY: THE SOUND and the FURY" in COLOR
PLEASE FATHER with a Gift of FAMOUS PLAYERS BOOK TICKETS... The Gift of Happy Hours!

KINSMEN NEWSPAPER
KINGO
Numbers for June 20 — K-11 G-46 G-54

$250.00
KINSMEN FILL-A-CARD
Newspaper Kingo No. 32
You can still play KINGO No. 32

Recap for Saturday, June 20th.
KINGO
2 19 31 47 61
3 23 32 48 63
5 24 34 49 64
6 25 35 50 65
7 26 36 51 66
8 27 37 52 67
12 28 38 53 68
13 29 39 57 69
14 30 40 58 70
15 42 59 71
44 60 72
45 73
74
75

Movie Column

No Private School for Kids Of Tennessee Ernie Ford

By BOB THOMAS

HOLLYWOOD (AP)—"Keep a hold of a boy's hand and he ain't going to hurt nothing," sept maybe snakes."

That's the keynote for Father's Day, offered by a philosopher Ford. Ernie was relaxing between rehearsals for his Thursday night NBC-TV show and talking seriously about his two the boys, Tate, 9, and Brian, 7.

"They're all boy, and I want to keep them that way," he commented. "That's why we're going to pull out of this town in a couple of years."

What's that? Leave Hollywood while he's riding the crest of popularity?

Yes, we've bought us 15 acres up north, back of the Stanford campus," he said. "Come late 1960 or early 1961, we'll start building a house on the property. Then we'll move the whole family up there."

JET TRAVEL HELPS

Ernie argued that with jet travel he can reach Hollywood from San Francisco in less than an hour. The reason for the move, he said, was to give his two sons more of the kind of upbringing he had as a youngster.

"Why, back at my home, I could run out the back door and keep going as far as I could run and it would still be open fields," he said. "It's hard to find that kind of country today, but at least I can get my kids out of the city and keep an eye on them.

Ernie admitted that it was hard to rear children by homely precepts in Hollywood. For instance, he was urged to send his boys to private school.

"They were going to pick the boys up every morning in a seven passenger limousine. Can you imagine that?" he said. "Nosiree. My kids are going to public schools, where they meet all kinds of kids from all kinds of backgrounds."

Kids!

YOU could be the winners of a SEASON TICKET FOR 3 YEARS to the KINSMEN'S SWIMMING POOL

By Entering the KINETTE CLUB SLOGAN CONTEST

Simply make up a Slogan, in 5 words or less, using Chalkpo Fresh Glow Deodorant and the 3 rewarding FOOT. You must hold a membership in the Kinette Club and your name and your name and address must be on the back of your entry. Entries must be received by midnight, June 26th. Send to:

KINETTE CLUB SLOGAN CONTEST
P.O. BOX 192, BELLEVILLE

Season tickets may be purchased from Mrs. Norma Bacon, 75 Stanley Park Drive, Tel. WO 2-5388.

TIPS

by JOHN WETTLAUFER

Television is certainly one of the biggest electronic marvels of our time — yet it is constantly undergoing improvements in design and construction.

One of the major advances was the introduction of the aluminized picture tube. This also minimizes coating inside the tube cuts down on light absorption and gives a brighter picture . . . even during daylight viewing.

Whatever the age or make of your TV set, CIRCLE TV SERVICE, 264 Church St. can make it perform like new. From a simple adjustment to a complete overhaul — trained technicians will do the job right. Phone WO 8-6791 (In Trenton EX 2-7059) for prompt service.

DAVISON and DAVISON
"Your Travel Agent will be Glad to Arrange Your Accommodations"
$1 BRIDGE ST. E. DIAL WO 8-7453

TRAVEL IS OUR BUSINESS
FOR
RAIL - AIR - STEAMSHIP - CRUISES - TOURS
CONTACT
CANADIAN NATIONAL TICKET OFFICE
188 FRONT ST. BELLEVILLE DIAL WO 8-4461

STARTS MONDAY
CHAINED FURY!
2 ACADEMY AWARDS!
STANLEY KRAMER'S
TONY CURTIS
SIDNEY POITIER
"THE DEFIANT ONES"
HIT NO. 2
HIS LAST PICTURE FOR THREE YEARS!
ELVIS PRESLEY
KING CREOLE
HAL WALLIS
ADULT
LONG MONO-SNO-KEGO-MOVIE
LAST DAY
"FLOODS OF FEAR"
in COLOR
"THE LAW AND JAKE WADE"
Refreshingly COOL
PARTY
MAT. PRICES 'TIL 5.00

McCARTHY AT BOTH THEATRES DRIVE-IN
DIAL WO 8-8788
SHOW STARTS AT DUSK!
LAST TIMES TODAY
2 FIRST RUN HITS!
FLAMING ADVENTURE WHIRL OUT OF THE EASTERN DESERT!
VICTOR MATURE · ANNE AUBREY · ANTHONY NEWLEY
"THE BANDIT OF ZHORE"
CinemaScope TECHNICOLOR
3 MEN AND A SLOPER... TRAPPED IN THE WASTELAND OF THE MAPPIDES!
DAVID BRIAN
GHOST OF THE CHINA SEA

McCARTHY AT BOTH THEATRES DRIVE-IN
DAILY at 2.00-7.00-9.00
SHOW STARTS at DUSK!
★ ★ Starting MONDAY ★ ★
AVA GARDNER as FRANCIOSA as
ANTHONY
ADULT ENTERTAINMENT
was she duchess of a nation . . . or mistress of its streets!
THE NAKED MAJA
TECHNIRAMA TECHNICOLOR

City Manager System of Govt. Produces Variety of Opinions In Cross-Canada Survey

By MEL SUFRIN
Canadian Press Staff Writer

The city manager—danger to democratic government or the answer to the prayers of overworked municipal councils?

Does this form of government, as former Ottawa Mayor Charlotte Whitton says, tend to "strangle the democratic process"?

Or does it, as Alderman Evelyn Caldwell of Vancouver says, simply place a city's administration on a "more business-like basis"?

The city manager system and its variations are operating in more than 50 Canadian communities. Some critics of the system say it tends to strangle the democratic process but others say it places civic administration on a more business-like basis. One professional city manager is E. Royden Colter who has helped streamline operations of the Windsor, Ont., city government. Mr. Colter, now 56, has been more than 30 years in the field. (CP Photo)

CITY MANAGER — The city manager system and its variations are operating in more than 50 Canadian communities. Some critics of the system say it tends to strangle the democratic process but others say it places civic administration on a more business-like basis. One professional city manager is E. Royden Colter who has helped streamline operations of the Windsor, Ont., city government. Mr. Colter, now 56, has been more than 30 years in the field. (CP Photo)

Under this city manager system, says its city manager, husky August A. Dellard, 314,104 a year. A native of New York who was formerly a college professor, he went to Halifax from Milford, Conn., where he was assistant commissioner of finance.

He's described as tough in his dealings but is generally credited with getting results. Mayor C. A. Vaughan says the city manager frees him of much of the detailed matters he was formerly required to handle; has led to closer co-operation among city departments and has worked out well in the system.

Another professional is E. Royden Colter, 56-year-old Fredericton-born veteran of more than 30 years in the field. He moved from Halifax to Windsor, Ont., when that city of 125,000 adopted the system at the beginning of this year.

A graduate of the University of New Brunswick who later lectured on municipal administration at the University of Maine, he has learned the importance of not interfering with policy-making. His background and training earns him respect of elected officials who seek facts from him on which to base policy.

With the staunch support of Mayor Michael Patrick, Mr. Colter has helped streamline the operations of the city's government. The budget was ready in record time this year; estimates were reduced by $689,000, and members of city council have been relieved of much time-consuming work by the elimination of standing committees.

Despite such expressed fears, the city manager becoming the recognized political leader, reducing the prestige of elected officials and discouraging the best type of candidate from running for civic office.

Of the board of commissioners arrangement, Mr. Plunkett says an important feature is that the mayor, as elected official, is a participant in the vital stage when problems are being analysed and before recommendations are formulated for presentation to the council.

"Under this arrangement direction and leadership in civic affairs is provided by the city's recognized political leader."

The mayor was left with the responsibility of voicing support for policy recommendations in council, relieving the appointed commissioners of the difficult task of advocating proposals they had helped frame.

OPPOSES SYSTEMS

An absolute opponent of both the commissioner and city manager systems is Miss Whitton who said:

"In my view, commissioner government concentrates terrible power in the hands of three men."

She was referring to the arrangement whereby the mayor and two appointed officials act as commissioners, as is the case in Edmonton.

"It's efficient but is it democratic?" Miss Whitton asked. "Putting a city manager in is to begin to strangle the democratic process. In these types of municipal government you tend to get ill-informed types of elected representatives, a mayor who rides in the boat of the city manager, using his oars, and long tenures of office."

Mr. Plunkett, whose book was published by the Canadian Federation of Mayors and Municipalities, sees both good and bad features in this form of government.

He says it leaves elected councillors free to devote their time exclusively to formulating policy. It can, if a tained, competent manager is appointed, furnish the municipality with a high calibre of professional administrative management; it provides the best possibility of achieving over-all co-ordination of administration, and it can furnish continuity of administration and more effective long-range planning.

"The principal defect in the council-manager plan," he says, "is the general assumption upon which the whole scheme is based —that policy and administration can somehow be separated.

HARD TO SEPARATE

"Few will deny the desirability of separating these functions but it is at least questionable to assume that an elected council of laymen can initiate much in the way of policy without some acquaintanceship with the problems of administration. . . ."

He further cites the danger of

Your Car
Keep Your Car Well Greased At All Times

By EUGENE MILMOE

Without good lubrication, as most drivers know, engines can't run smoothly, economically or for very long.

Cars don't face the same type of job for chassis, suspension, etc. Besides saving wear, it promotes easier steering and softer riding and cushions parts to minimize car noise and bumping on rough roads.

Few service stations will remind you when your car is due (or overdue) for a good greasing. It's up to you to set up a schedule. Most car makers recommend chassis lubrication every 1,000 to 2,000 miles, while some independent experts say you can safely stretch the interval a bit more than that.

Perhaps not, if doesn't really pay, especially when your car is subjected to much vibration

it appears that most municipalities operating under the city manager-council system are satisfied with it. One reason may be that in choosing such administrators, municipalities go after experienced and specialized students of civic affairs. Most are well-paid and for the most part have forgotten political ambitions or never had them in the first place.

Halifax, for example, says its city manager, husky August A. Dellard, $14,104 a year. A native of New York who was formerly a college professor, he went to Halifax from Milford, Conn., where he was assistant commissioner of finance.

He's described as tough in his dealings but is generally credited with getting results. Mayor C. A. Vaughan says the city manager frees him of much of the detailed matters he was formerly required to handle; has led to closer co-operation among city departments and has worked out well in the system.

Another professional is E. Royden Colter, 56-year-old Fredericton-born veteran of more than 30 years in the field. He moved from Halifax to Windsor, Ont., when that city of 125,000 adopted the system at the beginning of this year.

A graduate of the University of New Brunswick who later lectured on municipal administration at the University of Maine, he has learned the importance of not interfering with policy-making. His background and training earns him respect of elected officials who seek facts from him on which to base policy.

With the staunch support of Mayor Michael Patrick, Mr. Colter has helped streamline the operations of the city's government. The budget was ready in record time this year; estimates were reduced by $689,000, and members of city council have been relieved of much time-consuming work by the elimination of standing committees.

OPEN ALL NIGHT
COZY GRILL
297A FRONT STREET

"But the score's tied in the ninth! Throw the knuckleball even if it DOES ruin your manicure!"

Silky Sullivan Back at Old Tricks

INGLEWOOD, Calif. (AP)—They gave Silky Sullivan something less than a standing ovation Friday when he came on to the track.

But when the race was run most of the 26,000 horse racing fans were on their feet cheering.

Silky the unpredictable had done it again. He won with his customary pulse-straining burst of speed down the stretch at Hollywood Park. In two previous races the rascal had flopped.

The event was the $10,000 Monterey Purse at seven furlongs. Aboard was jockey Willie Shoemaker.

As expected, Silky fell back at the start and at one time was some 10 lengths off the pace. Came the turn for home. Silky ran wide, collared the field and won by nearly two lengths over Find. Trailing were Allhi Rise, Bold Bazooka, Nevada, Spinsey and Native Indian.

hape my experience might help others."

(B) Here's further evidence that dirt, corrosion or both are the most frequent and elusive troublemaker.

From T. Y.: "My engine won't idle smoothly. I am aware that any one of a hundred reasons could be at fault but would like to learn if it is more apt to be an ignition, fuel or compression trouble."

(A) The fuel system is the most common cause of rough idle, and generally it's because the mixture is a bit too rich.

and wet weather. A car driven approximately 10,000 miles a year, for example, will certainly benefit if chassis lubrication is checked every month.

From D. H.: "When I turn off the engine, my headlights are much dimmer than they were with the engine on. Can you explain why?"

(A) This is most often traced to corroded or loose battery cable connections.

J. O'K. writes: "After only a few thousand miles, my new right front tire grew out. The dealer says I ruined it by either hitting curbstones or keeping air too low. Since the tread itself is hardly worn, and no scrapes show (it's a white-wall), how can he make this claim?"

(A) Continued underinflation or frequent curb-bouncing ruins tires by weakening the sidewalls quickly.

H. W. asks: "For weeks my engine had an irregular miss. After trying many cures, the miss finally disappeared when I cleaned all plug wire terminals in the distributor cap. Perhaps you but I doesn't really pay, especially when your car is subjected to much vibration

Redl Stopped By Fernandez

NEW YORK (AP) — Cuba's Florentino Fernandez stopped Hungarian-born Stefan Redl of Passaic, N.J., in 1:07 of the seventh round Friday night to lead a successful three-match Latin American invasion of Madison Square Garden. Fernandez weighed 144½, Redl 147.

Capt. Felipe Matos, director of sports in Cuba, jumped into the ring and wrapped the Cuban flag around Fernandez after referee Harry Ebbets stopped the bout.

A left hook to the jaw dumped Redl for a count of nine. He was helpless when he rose, so the bout was stopped at once.

It was the 20th straight victory for the unbeaten Fernandez and his 18th victim who failed to go the route. It was the first time Redl has been stopped in his 28-bout pro career.

All three officials had Fernandez well ahead when the end came.

Carlos Hernandez, unbeaten Caracas lightweight now fighting out of Cuba, won a hig nand straight with a unanimous decision over Luke Easter of Pittsburgh in an eight-round bout. Hernandez, 21, weighed 133½. Easter 136 pounds.

Easter was the first of nine opponents to last the distance against Hernandez. But he did it the hard way.

The rangy Cuban dropped Easter for the automatic eight count in the seventh round and rocked him in the eighth round.

Douglas Vaillant, 21 - year - old Cuban import, won a unanimous six-round decision over Jimmy Grove of Lewiston, Idaho. Vaillant weighed 134½, Grove 136.

DANCING TONITE
and Every Saturday!
MAKE UP A PARTY, AND JOIN IN THE FUN... TO THE LATEST DANCE STYLINGS
The Commodores Orchestra
THE CALDWELL
CLUB COMMODORE
EXHIBITION PARK • BELLEVILLE

CLUB CEDARS
MUSIC BY DIXIE FIVE
Dancing By Candlelight
PHONE WO 2-5751 OR WO 2-0072
DANCING TONIGHT AND EVERY SATURDAY

What do you look for in a STATION WAGON?

Ample load space
Most station wagons have disappointingly little load space. By contrast, the International Travelall has enormous cargo room—96" long and 51" high when rear seats are removed. You can easily lay a sheet of plywood on the floor, with rear doors closed.

Roomy passenger space
Eight big men have plenty of head room and leg room in the spacious Travelall. There's no crouching when you get in and out—a welcome change from ordinary cramped station wagons. An extra curbside door gives convenient access to the rear seats.

Attractive, sensible styling
You'll be proud of the Travelall wherever you go. Twin headlights, chrome bumpers, long lasting body, and two tone styling make it as smart as it's practical. Rest assured, styling is not extreme, it costs less to keep the Travelall looking show-room new.

Sound engineering
The Travelall is a practical station wagon that's built to last! Frame is strong to carry substantial loads. High clearance helps you drive over roads that would damage a passenger-car type station wagon. Steering is easy and positive. Available with 4-wheel drive.

Before you buy any station wagon, see your nearest International Dealer or Branch

You get more of everything you want in the New
INTERNATIONAL
TRAVELALL

INTERNATIONAL HARVESTER COMPANY OF CANADA LIMITED - 875 CARLING AVENUE, OTTAWA, ONTARIO

MONSTER CAR
B?N?O
$6,000. IN PRIZES
ADMISSION ONLY 50c
MONDAY, JUNE 22nd
8.30 P.M.
AND EVERY
SECOND AND FOURTH MONDAY
DURING
JUNE, JULY, AUGUST and SEPTEMBER
TRENTON COMMUNITY GARDENS
1 NEW 1959 CAR: 15—$50.00 REG. GAMES
2 BIG $200.00 SPECIAL GAMES
2 SPECIAL $1,000.00 SNOWBALL GAMES
VALUABLE DOOR PRIZES INCLUDING
5—4-PIECE SETS MATCHED LUGGAGE
PROCEEDS TO LIONS WELFARE ACTIVITIES

NOW... MORE POPULAR THAN EVER
HAVE FUN . . . SQUARE DANCE . . . DIXIELAND & OLD TIME.
JAMBOREE TONIGHT
AND EVERY SATURDAY NIGHT
TOZE'S
COUNTRY HOUSE
HIGHWAY NO. 2
BELLEVILLE
PHONE WO 2-5121

TRUCK and FARM SUPPLY LTD.
SALES OFFICE — 128 CHURCH STREET SOUTH
Dial WO 8-5537

Twas Tough Day On Injuns; Braves, Tribe Scalped

Sport Slices

RARE, MEDIUM, WELL-DONE

By GEO. H. CARVER, *Sports Editor*

JUDD NIGHT AT THE CNRA PARK

Tonight is the night the Ox Point warclubs will attempt to send the jet-propelled missiles of Lakefield's Ray Judd into orbit, and Pal Marsele will persist his rubber arm into enticing the bat-wielding Juddists into veering at his shoots without benefit of contact.

The wily old chief from the happy hunting grounds of Ox Point, Deseronto and other eastern points, has been waiting for this one. He hasn't been saying, nor for that matter, doing too much about it, but word from the tribe has it, he has been saving himself for the big return duel with the crack missile-tosser of the Peterborough Softball League — and tonight's the night.

The Ox Pointers must needs have their batting eyes in proper focus for despatches from up around the Kawarthas have it that Master Judd's fast ball this year could ask a lightning bolt if it wanted a tow. You can take that one for what it is worth.

The mound aces battled to a scoreless tie for nine innings or so in the first bout of the home and home exhibition series. Judd was batting and Marsele started to walk him purposely. The crafty Mormon merely leaned over the plate, stroked the fourth wide one for a double and a runner on second scored to win the game 1-0.

So tonight they hook up again and it should be a thriller of a mound battle. The game gets under way at the CNRA Park at 6.45.

* * *

Europeans may have their international hockey rules which differ to those on this side of the pond, but in wrestling the script is the same but with a Gaelic flavor.

They have the good guys and the bad guys and with the Latin people being such volatile folks, the style is sprear and high jinks sometimes top those of their American and Canadian counterparts.

The goodest of the good guys at the moment over there is the White Angel, a roddike hunk of man beautifully proportioned, six feet two inches and 215 pounds. The Angel wears a white hood. The bad guys wear black ones.

The most widely hated bad guy is the Masked Man. He weighs 260, is six feet five inches and is dressed all in black except for his shoes and belt which are a satanic red. His specialty is strangling an opponent.

There are other despised and therefore popular villains. One is a Spaniard called Ironhead whose specialty is rendering his opponents unconscious by clubbing them with his skull.

Another is a German who climbs into the ring with a swastika embossed on his tunic, raises his right arm and screams "Heil Hitler" at the crowd.

But the greatest villain right now is the Masked Man. The only pachyderm capable of bringing him to Justis is the White Angel. The two are embarked on what must be a highly profitable tour.

The script follows the American trend. The Masked man takes on a nice good guy who almost peels off his mask after which the villain jumps out of the ring, snarls, and threatens to take on 100 spectators. He re-enters the ring and applies the strangulation hold and within a minute or two the insensible form of the good guy is lugged away.

On another night the White Angel takes on a loser tough "heel." He wears a white hood, white tights and white satin bathrobe. His opponent is fat, flabby, fortyish and forty pounds lighter, but ah, oh so dirty.

The crowd is in agony for fear the "Angel" will lose. But he bravely eschews all fouls and triumphs in the end.

Then comes the "super-gals" when the Masked Man meets the White Angel. The house was packed and there was a rendarme at almost every elbow. (Shades of Czechoslovakia). The police were worried because the last time the pair met the Masked Man won and the crowd tossed a few all-night riots to round out an unhappy evening.

But on this particular evening the White Angel won after an hour's grim struggle and the packed house went home happy in the knowledge that good had triumphed over evil.

To the police of Europe wrestling is no laughing matter. In Tarbes, France, recently, another villain, the Masked Hangman, from Bethune (that was the place where the vin rouge was so good and you could always find the battery sergeant major either inside or waiting outside No. 7), was so convincing that 100 persons wielding clubs, planks and chairs stormed his dressing room after the bout. They knocked two cops cold and were turned back only by fire hoses.

Yankees Squeak Cleveland, Giants Demote Milwaukee; Tigers, Phils, Dodgers Win

By ED WELES
Associated Press Staff Writer

The old Yankees are back in business, aided by a newcomer who was a long time coming.

Hank Bauer and Yogi Berra, two fellows you think of as members of New York's champions, had the clutch hit Friday night as the Yankees, still fifth, closed to within 2½ games of the top with a 3-2 victory over Cleveland Indians, leaders in the American League.

But it was Jim Coates, a right-hander who spent seven years in the minors, who put it away. The big 26-year-old rookie nailed the opener of a four - game series with one-hit pitching for 3 1-3 shutout innings in relief of injured Whitey Ford.

Coates came on after Ford, who blanked the Indians on four hits for four innings, gave way because of a pulled ankle in a tying, two-run sixth.

MINOOO HAILED

That rally ended with Minnie Minoso's thwarted theft of home and the Indians had their second in a row after winning seven straight. They now have only a one - game lead over Chicago White Sox and Baltimore Orioles, who are in a virtual tie for second.

The White Sox, left idle by rain at Boston, still hold a 1½ percentage point edge over the Orioles, who swept a twilight twinbill, Kansas City Athletics 8-2 and 2-0.

Detroit Tigers retained fourth place, 1½ games off the pace, by beating Washington Senators 6-4 in 13 innings.

The Yankees, only .042 points behind Cleveland, scored in the first clincher with an unlikely run on Bauer's two - out single in the sixth. Bobby Richardson opened the home with the run that put them two games over .500 for the first time since April 23 after leading off with an infield single and reaching second on shortstop Woody Held's second error of the year.

BERRA PLATES RUN

Berra, whose tag on Minoso in a close play set off a rhubarb between the Indians and umpire Charley Berry, hit a two - out single for the first of two runs in the fifth. Enos Slaughter (5-6), after banking the Yankees on one hit for four frames, wild pitched the other run home. Ford was infured sliding as he was forced at second in that inning.

Coates (2-0) gave up only a leadoff single by George Strickland in the ninth.

The Orioles, winning four straight for the first time in more than a month, put away the sweep on a joint shutout by Skinny Brown (4-2) and Billy Loes backed by Gus Triandos's 17th homer — the 100th of his career—and Bob Boyd's single.

Gene Woodling and Billy Gardner each homered and drove in three runs for Baltimore in the opener. Billy O'Dell (4-4), won it, allowing only four hits, one Jerry Lumpe's first home run. Johnny Kucks (1-4) and Rip Coleman (2-3) were the losers for the Athletics.

The Tigers came from three runs back, tying it 4-4 in the ninth and also breaking it up with a pair in the 13th on an error, singles by Cool Veal and Eddie Yost and Larry Osborne's sacrifice fly. Barney Schultz won it with three hit-

If you think Sam Jones is the hero of the hour now than San Francisco has always Milwaukee Braves out of the National League last, forget it. Sad Sam is the Giants' hero of the month.

It took Jackie Brandt's two-run single in the bottom of the 10th to put the Giants .006 percentage points and a half-game ahead with a 4-3 victory over the Braves Friday night, but it figures as the least they could do for Jones.

The big righthander had given up two runs and five hits in the first three innings—then allowed only one hit in the rest of the way. Two of those came in the 10th and two were by Billy Bruton, whose fifth homer gave Milwaukee a 3-2 edge in the top of the 10th.

Then the Giants got busy, chasing Don Nuhl (0-1) and sending Milwaukee's first-place stay 0-bit bed bugun May 13.

TOOK TOUR RAP

Ironically, it was Jones who was the loser when the Giants fell into first place May 5. And it was Jones who was beaten 4-2 by Milwaukee May 18, the day before the Giants put on the game lead over the Giants.

Since then, with the exception of the Giants have won 19—and Sad Sam has figured in more than a few of them. He's virtually 5-0 Jones has won five of six decisions in that span and has added two saves in relief, having a hand in seven of the 19 victories in the Giants' streak.

The third - place Pittsburgh Pirates moved to within two games of the top with a 6-0 victory over St. Louis Cardinals. Los Angeles Dodgers rapped Cincinnati Redlegs 6-2 and Philadelphia Phillies defeated Chicago Cubs 8-7.

CARDS CLIPPED

Vern Law (7-4) shut out the seventh-place Cardinals, who had won nine of 11, on four singles, two by Gino Cimoli. The Pirates, winning seven of their last nine, backed him with eight hits, including homers by Ramon Mejias off Sam Jones and Gene Green against rookie Dick Ricketts (0-2).

Duke Snider drove in four runs with a pair of two-run homers, his seventh and eighth, for the Dodgers. His first, with two on, triggered a five-run first inning that handed Brooks Lawrence (3-5) his seventh defeat in a row. Roger Craig, a one-time Dodger farmhand, struck from the misery, was the winner.

The Phils had homers from Harry Anderson and Ed Bouchee while building a 7-2 lead, but Cincinnati mounted a late rally in the seventh to nail it. Gene Conley (6-3) won it, but gave way to reliever Jim Konstanty after Ernie Banks' two-run 19th homer in the sixth inning. Brooks Robinson's 13th homer and Ike Delock (5-4) or Cards (5-4).

Kansas City at Baltimore (N)
—Daly (5-5) vs Wilhelm (9-1).

Sunday's Games

Cleveland at New York 2
Detroit at Washington 2
Chicago at Boston
Kansas City at Baltimore

Monday's Games

New York at Kansas City
(Only games scheduled).

National League

	W	L	Pct.	GBL
San Fran	37	28	.569	—
Milwaukee	36	28	.563	½
Pittsburgh	35	28	.556	1
Los Angeles	35	32	.522	2
Chicago	32	32	.500	3½
Cincinnati	29	33	.453	5½
St. Louis	28	34	.452	7½
Philadelphia	24	37	.393	11

Friday's Results

Philadelphia 8 Chicago 7
Pittsburgh 6 St. Louis 0
Cincinnati 2 Los Angeles 6
Milwaukee 3 San Francisco 4

Today's Games

(And Probable Pitchers)

Philadelphia at Chicago — Roberts (5-5) vs Drott (1-0).
Pittsburgh at St. Louis—Friend (3-8) vs Mizell (3-3).
Cincinnati at Los Angeles (N)—Purkey (6-7) vs Drysdale (6-5).
Milwaukee at San Francisco—Burdette (10-5) vs McCormick (4-6).

Sunday's Games

Philadelphia at Chicago
Pittsburgh at St. Louis
Cincinnati at Los Angeles
Milwaukee at San Francisco

Monday's Games

Philadelphia at Los Angeles
Pittsburgh at San Francisco
(Only games scheduled)

International League

	W	L	Pct.	GBL
Buffalo	37	29	.561	—
Richmond	29	29	.500	4½
Rochester	34	31	.523	2½
Miami	33	33	.507	3½
Havana	32	34	.485	4½
Columbus	32	34	.485	5
Montreal	31	35	.470	5½
Toronto	26	38	.406	10

Friday's Results

Montreal 5-3 Havana 0-7
Toronto at Miami 2 ppd, rain
Buffalo at Richmond
Rochester 3 Columbus 2

Today's Games

Montreal at Miami
Toronto at Havana (N)
Buffalo at Richmond (N)
Rochester at Columbus (N)

Sunday's Games

Montreal at Miami 2
Toronto at Havana 2
Buffalo at Richmond 2
Rochester at Columbus

They'll Do It Every Time — By Jimmy Hatlo

League Leaders

By THE ASSOCIATED PRESS

American League

	AB	R	H	Pct
Kaese, Detroit	218	25	72	.330
Kaline, Detroit	229	37	84	.331
Fox, Chicago	250	35	86	.344
Runnels, Boston	228	35	77	.338
Woodling, Baltimore	181	23	59	.326

Runs — Killebrew, Washington 35.

Runs batted in—Killebrew 52. **Hits**—Fox 86.

Doubles — Williams, Kansas City 20.

Triples — Runnels, Fox, and Smith, Chicago and Lopez, New York 5.

Home runs—Killebrew 2.

Stolen bases — Aparicio, Chicago 19.

Pitching — Wilhelm, Baltimore 9-1, .900.

Strikeouts—Score, Cleveland 84.

National League

	AB	R	H	Pct
Aaron, Milwaukee	206	47	104	.291
White, St. Louis	182	22	67	.340
Cepeda, San Fran	257	48	85	.342
Burgess, Pittsburg	177	21	60	.339
Mcon. Los Angeles	205	35	68	.332

Runs—Mathews, Milwaukee 34. **Runs batted in**—Banks, Chicago 47.

Hits—Aaron 104.

Doubles—Cimoli, St. Louis 26.

Triples—Dark, Chicago, Pinson, Cincinnati and White 6.

Home runs—Mathews, Milwaukee 22.

Stolen bases — Neal, Los Angeles 13.

Pitching — Face, Pittsburgh, 11-0, 1.000.

Strikeouts—Drysdale, Los Angeles 103.

Monday's Games

Rochester at Columbus
Buffalo at Richmond
Montreal at Miami
Toronto at Havana
Americas Association
Houston 2 Denver 3
Fort Worth 5 Minneapolis 2
Indianapolis 5 Charleston 3
Omaha 3 Louisville 4
Dallas 2 St. Paul 4

South Hastings Baseball League

Following is the standing of the South Hastings Baseball league including all games to Thursday, June 18th.

Team	W	L	T	Pts.
Belleville Jr.	5	1	1	11
Read	5	2	1	10
Foxboro	4	4	0	8
Tweed	3	4	1	7
Cannifton	3	5	0	6
Shannonville	2	6	0	4

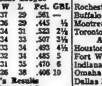

Instead of big bites... pay for your property insurance by the month!

Our Monthly Payment Plan is the easy way to take care of your property insurance premiums. Get the coverage you need ... on your home, car, business ... and budget the payments. Call us and we'll set up a monthly plan for you.

Lorne McDougall Insurance Agencies Ltd.

150 Front St. Belleville WO 8-5722

Associated with W. J. McCormick Realty Ltd.

NEXT WEEK'S SPECIAL!

SPORTS JACKETS

50c each

REGULAR 65c
For That Cool Sporty Look!

Parsons' CLEANERS

(Formerly Clean-Rite Cleaners)
(Corner Sidney and Graham Streets)

DIAL WO 2-5377

CASH & CARRY DEPOT AT WINDSOR'S STORE, CANNIFTON
COLD STORAGE

SYRACUSE NEW YORK

invites you to the colorful

ROSE FESTIVAL

Beautiful Thornden Park, Syracuse, New York is the scene of one of the most colorful events of the summer season — the annual Rose Festival. Plan a weekend trip to Syracuse, where you can enjoy all kinds of summer activities — boating, swimming, fishing — in addition to the splendid display of flowers at Mills Memorial Rose Garden. Make reservations today.

AIRWAYS INN
ARROWHEAD MOTEL
BOYNTZ RANCH MOTEL
CHIEF MOTOR INN
HOTEL JEFFERSON-SHERATON
HOTEL ONONDAGA
HOTEL SYRACUSE
HOWARD JOHNSON
LAKEVIEW LODGE
ROSE MOTOR LODGE
SUNSET MOTEL
THRUWAY MOTEL
MAYFAIR MOTOR INN
MOTOR LODGE
MOTOR-INN MOTEL
SAHARA MOTEL
SETAUKET HOTEL
SHERATON-SYRACUSE INN
TOP O' MORNING MOTEL
TRIAS MOTEL
WOOD MOTOR LODGE
YATES HOTEL

MEMBERS SYRACUSE HOTEL ASSOCIATION, INC.

BIG SUMMERTIME DISCOUNT NOW! AMERICA'S FINEST HARD COAL

blue coal

HARRY SMITH FUELS LIMITED

152 Pinnacle St. Belleville
Phone WO 8-5371

PRICES TO DOWN-SAVINGS UP ON "Blue Coal"

BILL DING'S SPECIAL!

Sliding Doors

ALUMINUM SELF-STORING COMBINATION DOORS

$39.95 All Standard Sizes

Completely Installed $49.95

- AUTOMATIC CLOSER
- SPRING AND CHAIN GUARD
- WELDED CORNERS
- ALUMINUM NO-CORRODE SCREEN
- EXTRA HEAVY FRAMING
- STOCKED IN ALL STANDARD SIZES IN OUR WAREHOUSE
- GRILLS STOCKED IN ALL DESIGNS

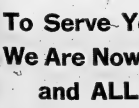

To Serve You Better . . . .

We Are Now OPEN FRIDAY EVG. and ALL DAY SATURDAY

Arthur A. Sills and Son Ltd.

405 DUNDAS STREET EAST DIAL WO 8-6731

Ricki Starr Gives

Large Crowd Ballet-Laugh, Yukon, Hutton Disqualified

By GEO. E. CARTER
Sports Editor

Hutton, Hutton, who's got the Yukon?

Before Joe Gollob sheded his eyes, looked around the enthusiastic arena, failed to see his pair of panting pachyderms, then started his methodical sequence.

Somewhere out there along the ring apron Dick Hutton and Yukon Eric were making like punching bags. The grubby were audible but the groupers were not visible.

So Joe counted as far as he could and decided to call it a day. The Yuke made a half-hearted attempt to get back but it was too late. The whistle had blown and the host went into the records as "No Contest."

Hutton, making his first appearance here this season, was a noticeable "spare tire," but it didn't affect his aforementioned. He was up to his old tricks, but seems to have a greater affection for the mat than before.

He handed the Yuke some terrific punishment in the first 2 before collapsing him with 3 abdominal stretch. However Eric came back after the count, leaving Joe off with a couple of mighty swings, finally connecting the Hutton midriff with his powerful arms and the pressure was on.

The Hutton backbone was almost visible through the fat and much before he willed — and the Yuke ambled to his dressing room the victor.

But the show-stealer from a spectacle and skill view was the handsome ballet-dancing Ricki Starr.

This youngster has the grace and rippling muscular rhythm of a ballerina and he unlike his mastrons giggling, bobby-soxers bubbling and teenagers tonsilling scream of joy.

He even had the males on his side by the remarkable skill, deftness, acrobatic agility, and a cunning that left his villain, one Al Korman wondering whether he was in a ring or the floating star of the dances.

Ricki proved as elusive as a dew worm slithering through a vat of cocktail forks and even Uncle Joe found himself hanging out on the ropes after one weekly swish after he tried to tuff the man that wasn't there.

But he still has a way to go before all the time. Korman nullied him a couple of times, and once nearly died laughing when Ricki's pinkies tickled a furfined underarm.

It was one of the best crowd-pleasing shows seen here since Danny Dunlop swallowed a midget and smuggled him all the way back to Toronto.

The crowd howled when Ricki smacked Joe on the south side the lap. It screamed when he "stiffed" the official's cheek, and it roared when he executed two complete serial somersaults to wrap his ballet-shoed feet around the Korman neck and pin him for the fall.

After it was over the distaff side, from grandmas down to sixth-graders, swarmed around the ring for the twinkling Starr's autograph.

It was a continuous ballet-laugh from start to finish.

Pat Flanagan and Jack Lesbin staged a fast interesting preliminary with both being counted out of the ring after sixteen minutes of clean struggling.

Baseball Scores

By THE ASSOCIATED PRESS

National League				
Mil	101 000 000	1–2	8	1
SF	000 000 210	0–3	7	1
Burdette (5), Buhl (8) and Crandall; S. Jones 5-6 and Landrith, Hegan (9), Mil-Bruton (5).				
Phil	410 200 100	–8	11	0
Chicago	200 004 013	–7	12	3
Buhl (5), Conley (6), Meyer (8) and Sawatski; R. Anderson 3-6, Elston (1), Lamabe (4), Hillman (7) Elston (8) and S. Taylor. HR: Phi-L. Anderson (7). Chicago—Banks (2).				
American League				
Detroit	100 200 000	0–3	12	3
Wash	301 000 000	0–4	6	0
Foytack, Schaits 1-0 (9) and Berberet; Ramos, Grant (6), Kemmerer (10) and Naragon. HR: Washington—Mincher (11).				
Cleveland	000 002 000	–2	8	1
New York	000 000 04x	–4	9	0
Grant 5-6 (6) and Berra.				
Casies 5-5 (6) and Berra.				
Baltimore	002 030 20x	–7	10	0
Kansas C	000 000 302	–5	9	1
Brooks 3-4, Pappas (4), Gorman (8) and Chitt; O'Dell 3-4 and Glinberg. HR: KC-Lumps (11); Baltimore—Triandos (3).				
Kansas City	000 000 000	–0	7	1
Baltimore	000 100 01x	–2	6	1
Coleman 2-5 and Rouse; Brown 4-3, Pappas (8) and Hall. HR: Ball-Triandos (17).				
Chicago	000 000 000	–0	3	0
Barlow (6), Burton (9), rain.				
International League				
Roch	000 000 003	–3	12	0
Columbs	001 000 000	–1	3	2
Nuss, McClain (12) and Rand; Lawrence, Lee (9) and Hall. HR: Roch - Shannon, Staniland.				
Montreal	003 011 0–5		10	0
Havana	000 000 0–0		4	2
Lasorda and Farrell; Cerrillo (4) Lopez (7) and Izquierdo.				
Montreal	100 000 101	–2	4	0
Havana	000 100 15x	–7	12	0
Lasorda and Williams; Wiesand and Gonder. HR: Mil-Lennon 2; Hernandez, Conderr, Alvarez, Wiesand.				
Buffalo	000 000 000	–0	4	0
Richmond	100 300 02x	–5	9	0
Hacker, Erickson (8) and Connell; Flowers and Darrell Johnson.				

Fights Last Night

By THE ASSOCIATED PRESS

New York—Florentino Fernandez, 144½, Cuba, stopped Stefan Redl, 147, Passaic, N.J., 7.

Sao Paulo, Brazil—Eder Jofre, Brazil, stopped Angel Burton, Argentine, 4, Bantamweight.

Brings Horses Back to Tracks Just for Thrill

CALGARY (CP) — Jack W. Chattahoochee Smith is a harper with a yen to patch up thoroughbred racehorses slated for discard and bring them back to the races.

"It's the thrill, not the till, that counts," says Smith. But the record shows that he has been handy in collecting from the till, too. In the last five years his horses have won 27 races and $30,000 in purses.

This pay isn't remarkable, and it probably leaves Smith with a deficit in his chosen career of "taking fat legs and making them thin as wieners."

"I've done everything but cut off a leg and put it back on him," Smith says.

SCOUT VETERAN

Born in London, Ont., he has been around the prairie racing circuit for 25 years.

Smith, now 60, has been interested in horses as long as he can remember. He recalls that from the time a mother's apron strings as reins.

In 1911 he moved with his family to Saskatchewan where they settled at Innisfail, Alta. Farm life didn't interest Smith and he began to wander, going to Milwaukee, Chicago, Kansas City, Denver and other places.

In 1930 he moved to Edmonton and spent a year as a jockey before he race business with a horse named Top Lap. Later he acquired a crippled mare named Chattahoochee for $100. He greased and bathed Chattahoochee. On the first day of her racing at Chinook Park in Calgary in 1935 Top Lap won and paid $20 for 2, and on the same day Chattahoochee won and paid $25 for $2.

Smith then was tagged with the nickname Chattahoochee.

BARBER BY TRADE

When he isn't patching up horses, he is a barber in Calgary. He says he learned the barbering trade many years ago after he decided that barbers could travel anywhere and there always seemed to be a job waiting.

On Aug. 8, 1953, Maurice (Rocket) Richard was visiting Regina and a race was named in his honor. Chattahoochee Smith won it with Rhinoa.

The famed Rocket of Montreal Canadiens made the presentation but Chattahoochee Smith stole the show and got an ovation from the crowd.

Chattahoochee was so pleased at winning that he forgot all about his famous guest, pointed to Rhinoa and said on the loudspeaker:

"As lit as human hands can make 'im."

PONY STALLION

- For Service -

Beautifully marked Golden Palomino with white mane and tail — $25.00 at time of service — one return service free.

PHONE 722

BRUCE McPHERSON
Napanee, Ontario

Tail Setting

Harness Racing Ills

By Phil Stewart

At present there are fifteen horses training at the Belleville fairgrounds. Starting at the east side of the track we will find "Daisy Baker" a seven-year-old chestnut mare, owned by Dexter Baker and owned by Robert "Sonny" Orr of Belleville. Daisy has been training like a good as in any spring and Sonny thinks she should run good at the fall fairs. Next horse up the line is my four-year-old bay gelding "Dominic Star" by Dominic. The colt paces naturally and I hope should be ready to make his first start some time later this summer.

"Blackjack's Pride" another one that makes a black gelding sired by Blackjack owned and being trained by Larry Zebedee a student at Quinte Secondary School. "Blackie" has had a little tough luck but seems to be coming fine again.

Morley Fleet is training H. H. Billy Allen's pacing mare Dot Duff colt for Bernard Hunt, Tweed a young colt with a own "Mighty Classy" and is also handling "Betty Abigail" by Mac Abigail for Mrs. Jack Jeffery of Belleville. Morley figures on racing Betty Abigail in a couple of weeks. Jack Jeffery is also training a brother to Betty Abigail for Mrs. Jack looks like he should pace petty quick.

Ross Hall of Belleville has three on the go, a four-year-old Colby Hanover trotter called "Hanover Hall" by Colby Hanover, "Lee Mac S" by Dillon Mc Kinney and "Sunshine Sue" a chestnut mare by Who.

Mike Collton of Picton is training a two-year-old colt of their's a good one mare "Rosabelle Lee" the dam of Early Rose C. P.C. Choice, six Time Winner sired by Glen Hanover and looks like a real prospect.

Rod "Buck" Newton still owns "Teddy Grattan Royal" who is training pretty good after having two tough luck seasons.

Ken Weeks is giving "John De Gurgyr" his daily jog-work and Prince McElwyn pacer is stepping nicely.

Ore I missed is "Smithfield Boy" another Prince McElwyn colt owned and being trained by Hermon Lucas. Herm had pretty good luck with this one after buying him in the middle of last summer.

Two colts out of this list who have started so far this year are: Nest' "Lee Mac S" who was first and second at Ballmore last Saturday in the 2.30 class and paced a record of 1 first, 2 seconds and 3 thirds in six starts this year. H. H. Billy Grattan, Jack Mc Carter has started eight times this season having a record of 1 first, 3 second and 2 thirds, was second and third in the 2.15 class at Baltimore. Mc-Carter also started "Mighty Classy" at Baltimore and finished 5th and 6th.

"John De Kuyper" while finishing 7th paced a good mile in the 2.28 class at Baltimore against horses who have started many times times, "John" was 5th at Garanoque in his first and only other start.

Remember the Quinte Club's first race meet at Belleville on Saturday evening, July 4th. If you have a horse, card, sad, or harness will be half price so buy your card today. These cards are still available from any club member. The response has been good so far as over one hundred members have paid their dues. The club is holding another meeting to work on plans for our race meet, at 7 p.m. on Thursday, June 25th at the fairgrounds. Come out and bring a friend. Everyone is welcome and if you have any good ideas we will be pleased to hear them.

Bowling Notes

Winners of the Belleville Ladies Lawn Bowling Club tourney held Thursday were as follows: 1st — Mrs. M. Edger, Mrs. C. Hyde and Mrs. G. Vlace, (skip) 2nd — Mrs. M. Muir, Mrs. D. L. Hurst and Mrs. K. Smith (skip), 3rd — Mrs. K. Putnam, Mrs. W. Gilbert and Mrs. J. Scott (skip) 4th—Mrs. E. O'Connor, Mrs. M. Trudeau and Mrs. C. Argue (skip).

Bridge hostesses were Mrs. John O'Connor, Mrs. Frank Donahue, Mrs. W. Frawley, Mrs. A. and Timmerman.

WELLINGTON STEEL BUILDINGS

FARMS • GARAGES STORAGE

BARNS ARENAS

★ Economical
★ Durable
★ Fire Resistant

Fast delivery - Speedy erection
Write for free literature

WELLINGTON INDUSTRIES
Wellington, Ont. Phone 340

Canadian Open

Australian Tops 2nd Round, Canadians Well Down List

By KENNEDY WELLS
Canadian Press Staff Writer

GLENEAGLE GOLF CLUB, Mississauga, Ont. (CP)—Australian Bruce Crampton, 25-year-old Australian has been among the North American tournaments carried a one-stroke lead into the third round of the $85,000 Canadian Open today.

Crampton, a big game downunder but almost an unknown on this continent, shot a 67 underclearing plus Friday at the spacious 73 Islesmere course for a two-round total of 136.

Not on his heels were three big money - winners on the United States circuit—Art Wall jr., Bob Rosburg and Dow Finsterwald of the U.S. Open last Sunday, and Dow Finsterwald.

SHOOT 69s

All three shot three-under 69s and they ended with a total of 138, a total of 136, Crampton had a 68 on the first 18 holes Thursday. They strokes back of Crampton. Friday's round to go into today's play with a 141 total. He was one stroke behind Canadian Open conquer's Stan Leonard, who shot a 69 and helped lay an eagle three, after Thursday's 73.

Crampton gave part of the credit to his practice round play, which included five birdies, to the man who broke through during the afternoon.

"I'm glad to see you've got through your bogie jinx around up here," the Sydney policeman's son said as he left the 18th green. "I think you've proved to me that my blood's warmed up," he added.

But he is not counting the $3,500 top money yet. "There are still a great many holes to play over and the course is in such great shape that anyone could go out and shoot a 65 or 64.

He said he has never before been in a Canadian tournament, but has won the Australian Open, the Manila Open and many other far eastern tournaments.

He returns to the Pacific Ocean area now has a record of 1 first, 2 seconds and 3 thirds in six starts this year. H. H. Billy Grattan, Jack Mc Carter has started eight times this season having a record of 1 first, 3 second and 2 thirds, was second and third in the 2.15 class at Baltimore. Mc-Carter also started "Mighty Classy" at Baltimore and finished 5th and 6th.

"John De Kuyper" while finishing 7th paced a good mile in the 2.28 class at Baltimore against horses who have started many times times, "John" was 5th at Garanoque in his first and only other start.

Remember the Quinte Club's first race meet at Belleville on Saturday evening, July 4th. If you have a horse, card, sad, or harness will be half price so buy your card today. These cards are still available from any club member. The response has been good so far as over one hundred members have paid their dues. The club is holding another meeting to work on plans for our race meet, at 7 p.m. on Thursday, June 25th at the fairgrounds. Come out and bring a friend. Everyone is welcome and if you have any good ideas we will be pleased to hear them.

Sports Calendar

SOFTBALL

Tonight — Exhibition: LaSe - Reid (featuring Ray Judd) vs Point Anne Commissions, CNRA Park at 8.45 p.m.

Tonight — R. and D. League: Trenton at Cobourg, 8.00 p.m.

Weekend" — Commercial League: Corbin Lock vs Belle Chateaux, (CNRA), 6.00 p.m.

BASEBALL

Tonight — South Hastings League: Belleville Juniors vs Canniton (at Foxboro); Foxboro at Read; Latta at Shannonville, 6.45 p.m.

LAWN BOWLING

Today — Campbellford: (Canada Packers Trophy) mixed doubles.

HARNESS RACING

Saturday, July 4th. — Quinte Driving and Riding Club meet, Fair Grounds at 6.45 p.m.

SOCCER

Today — Eastern Ontario League: Belleville Wilson's vs Batawa, 6.45 p.m.

Monday — Belleville Minor Soccer Association meeting—recreation building, Pinnacle St., 7.30 p.m. (All interested persons welcome).

Tuesday — Bay of Quinte: Trenton vs Wilson's; Northern Electric vs Batawa, 7.00 p.m.

Sport Briefs

ENGLAND LEADS

LONDON (Reuters) — India, with a first-inning deficit of 58, reached 106 for four wickets Friday in their second innings by the close on the second day of the second cricket test match against England at Lord's, and faced the prospect of being two down in the series after today.

PURCHASE CATCHER

BUFFALO (AP)—The International Baseball League Buffalo Bisons announced Friday the purchase of catcher Joe Lonnett from Louisville of the American Association. Lonnett was with Philadelphia Phillies in 1956-58.

Vees Shut Out Buffalo 5-0; Royals Split

By THE ASSOCIATED PRESS

There are some who toil hard and reap small rewards. Such is Ben Flowers, pitcher for Richmond in the International League.

Friday night, however, Flowers had a moment of glory.

Making his 12th start, Flowers won his first game of the season, limiting the league-leading Buffalo Bisons to six hits as the Virginians won handily 5-0.

The 25-year - old right-hander's previous labors — 73 innings of work — had netted him three losses. But Flowers' clutch performance pushed him into the spotlight as he moved Richmond to within a half-game of first place.

Third-place Rochester had to go 12 innings before pulling out a 3-1 victory over Columbus and Montreal and Havana split a pair. The Royals won the first 5-4 and dropped the nightcap 7-3. Toronto and Miami were rained out.

Richmond provided Flowers with the run he needed in the fourth inning. Ozzie Alvarez opened the first inning as Ozzie Alvarez singled, took second on a passed ball, moved to third on an infield hit and scored on Deron Johnson's sacrifice fly. Johnson was Warren Hacker who has lost five in a row—four by shutouts.

Back to back home runs by slugshitter Chuck Stanley and Charlie James off tiring Columbus starter Lynn Lovegrath gave the Red Wings their second-inning victory. The Wings had tied it in the ninth on Wes Wiesand's homer. It was the 12th loss in 16 games for the sixth-place Jets since they won their pennant from first on June 3.

Montreal was headed for a sweep as they led 3-2 behind Ed Rakow in the eighth inning of the nightcap. But Borrego drove in two-run homer and a three-run insurance shot by winning pitcher Ted Wieand gave the Sugar Kings the split.

TORONTO WELL

Wieand checked the Royals on four hits—three by Bob Lennon, who had a single and two homers. Tony Gonzalez and Jerry Gonder also hit round trippers for Havana.

Montreal's Tom Lasorda, backed with home runs by Jim Kornada and Sandy Amoros, got the seven-inning opener with a four-hitter. Lasorda's record now is 8-2.

Trenton Sheathes Bobcats' Claws, Cole's Hurling Features 3-2 Win

By GARRY ALEXANDER

Trenton Garrists got tremendous clutch hurling from Howard Cole and timely relief when Bobcats miscues to upset the leading Belleville squad 3-2 in a R. and D. league tilt at CNRA Park last night.

The victory was Trenton's second in nine starts while the Bobcats' loss was their second in the same number of games.

Cole, who has pitched both Trenton victories, gave up eight hits in last night's win but was great in the tough spots. He also received perfect support from his mates in the fielding department and was helped out of trouble twice with double plays.

He allowed only one hit over the first five frames but was touched for a pair of runs-and-one in the sixth. He struck out six and walked five. He whiffed Gonda after the leadoff man had walked in the fifth, Faulkner with two on and one out in the seventh and Hayden following Hull's double to start the eighth.

Meanwhile, Bobby Hull also threw well enough to overcome the errors been on the other side of the fence. He gave up six hits, fanned nine but walked but two, it was his first loss of the season.

Cole broke Hull's no-hit string with two out in the fourth inning when he slammed a bagger off his mound opponent's leg. Wannamaker grounded to first baseman Vern Stroud through Hayden and Cole raced in for a run.

Trenton made it 2-0 in the top of the sixth. Alexander singled to left when Faulkner juggled the ball, raced into second on the error. Stroud then cut out a third-strike bunt with the lead runner going to third. Ausman was out Gonda to Hayden to Stroud but Mitts' fly to centre brought Alexander home after the catch.

Bobcats battled back to knot the score in the top of the frame. Hughes started it with a free ticket to first and Faulkner doubled through the infield with none out. "Wiener" Brown popped to Cole and Trenton's league safety into short centre. Hull lifted out to centre and Brown was doubled off base.

Two were out in the seventh when Russell missed Ralph Defosse's ground ball for a two-base error. Don Smith promptly drove home what proved to be the deciding run with a base hit to right, only his second of the year. That was it.

The Cats kept batting but found Cole to be tough. Lamsande got a pinch-hit single in the ninth when Alexander could not come up with his smash to short but the next two grounded out to wrap it up.

Howard Cole's double was the only extra-base hit for Trenton. Singles were divided among Doug Alexander, Roger Drake, Guy Austin, Don Cole and Don Smith.

Jackie Hughes had a double, Gonda and Drew Wade and Bobcats, Bob Hull and Bert Faulkner doubled with one-baggers for Trenton — Paul Lamirande, Les Smrke, "Wiener" Brown and Denny Hayden.

Lineups — Trenton: Alexander ss, Drake 1b, Austin 3b, Mitts lf, Cole p, Wannamaker c, Defosse rf, Smith 2b.

Bobcats: Hughes 3b, Faulkner 1b, Bromes ss, Hull p, Hayden lb, Smrke rf, Goegan cf, Cousins c, Lamirande 2b, Lamirande (p.h. for Hull).

Umpires — "Shud" Ethier (P) and Tim Williams, time 1.50.

Trenton	000 101 100	–3	6 0
Bobcats	000 002 000	–2	8 3

Yesterday's Stars

By THE ASSOCIATED PRESS

HItter — Jackie Brandt, San Francisco whose 3 single drove in two runs in the 10th for 4-3 victory over Milwaukee that bolsted the Giants into the National League lead.

Pitcher — Vern Law, Pittsburgh, who chilled St. Louis Cardinals 6-0 with a four-hitter.

18-HOLE MINIATURE GOLF and ARCHERY

Opens Next Saturday

"Swim In Your Own Pool In Your Own Yard"

WE WISH TO ANNOUNCE THAT WE HAVE BEEN APPOINTED BY THE INTERNATIONAL SWIMMING POOL CORPORATION AS

EXCLUSIVE DEALERS

FOR THE

Esther Williams

SWIMMING POOLS

IN THE

Belleville - Trenton - Picton and Napanee Areas

FOR INFORMATION TELEPHONE

JAMES LIGHTFOOT — Belleville — WO 8-6779
OR WO 2-2077 AFTER 6 P.M.
or ARTHUR MILLER - Belleville - WO 2-2437

LIGHTFOOT CONSTRUCTION LIMITED

263 MOIRA STREET EAST — BELLEVILLE

TRUDEAU'S FARM MACHINERY DIVISION

PHONE NUMBER CHANGED TO

WO 8-6767

Local 18 & 19

NIGHT CALLS.

WO 8-5159

LOST · RENT · SELL · BUY · HIRE · TRADE

"YOU'LL FIND IT IN THE WANT ADS!"

FOUND · SERVICE · EMPLOYMENT · PERSONAL

WANTED - MALE

FOR HIGHWAY CONSTRUCTION work, Apply to Brennan Paving Co., Dundas St., 10th Dale, Ontario, or phone job, Trenton 2930. Fort Dale. 2-30-2

WE WILL OFFER AN EXCELLENT proposition to a hustling and educated man, who is well known in the Quinte area. Box 79, Ontario Intelligencer. 2-30-2

SALESMAN, BELLEVILLE DISTRICT, and three for the Trenton district. Some knowledge as asset. Hard work, Apply Box 73, Ontario Intelligencer. 2-30-2

YOUNG MAN, FOR CONSTRUCTION. Steady head office in Trenton. Typing and bookkeeping knowledge essential. Good opportunity for advancement. Apply in writing to Post Office 515, Trenton, Ont. 2-30-2

AGGRESSIVE MAN WANTED

Between 25-35 years, to take over our retail and budget sales department. Must understand figures and meeting good dividend has not paid since 1931. Here is the right man. This is a permanent position with exceptional opportunity, salary and commission.

BOX 86,
Ontario Intelligencer
2-30-2

TEACHER WANTED

CAMPBELLFORD HIGH SCHOOL requires a Teacher for part-time Shorthand in Grade X. This position requires three afternoons each week

Apply to—
MR. E. E. DARLING,
Principal,
Campbellford High School
Telephone 492-W.
2-30-2

TRADES TRAINING OPPORTUNITIES FOR YOUNG MEN 16 YEARS OF AGE

Let the Canadian Army teach you a trade. Learn while you earn. Be sent to a fine future through the Regular Army Trades Plan. Now you can.

* LEARN A TRADE
* CONTINUE YOUR ACADEMIC EDUCATION
* PREPARE FOR A MILITARY CAREER
* EARN AS YOU LEARN

Enrolments start May 1, and continue until further notice, but not later than Sept. 15. Applications will be heard and considered and will be acted on in the order received. You must have Grade 8 education or better. You must be over 17, on the day you enrol, and have Parents' consent.

PHONE OR VISIT YOUR NEAREST RECRUITING STATION TODAY OR MAIL THE COUPON BELOW TO:—

CANADIAN ARMED FORCES RECRUITING CENTRE,
8 Montreal St., — Kingston, Ont
Tel: LI 6-1707

Please send me your free booklet "The Way to A Fine Future"

Name .....

Address .....

Phone .....

City/Town .....

Province .....

Date and Year of Birth B137

WANTED - FEMALE

HOUSEKEEPER, TO LIVE IN, and do light housework. 197 Main St., or 'phone 2202. 2-30-2

ONE EXPERIENCED DISHWASHER. Belmont Restaurant. 2-30-2

GIRL OR WOMAN, TO WATCH 3 small children while mother works, WO 2-3074 Friday, WO 2-3318 Saturday. 2-30-2

HOUSEKEEPER, GENERAL, two adults, shared wages. Apply Write Box 80, Ontario Intelligencer. 2-30-2

EMPLOYMENT WANTED

RELIABLE HIGH SCHOOL GIRL desires baby sitting, or light housework, WO 2-2825. 2-30-2

FURNITURE REPAIRS, Antique Furniture Restoration, 211-W Bayview, WO 2-2920. 2-30-2

SPACE CLEANED AND GARDENS serviced; lawns cut, trimmed and raked, WO 2-3541. 2-30-2

WILL DO WASHING, HELP UP and Cleaning. Phone 211-W Bayview. 2-30-2

CARPENTRY, ALTERATIONS, floors, cabinets, roofing, chimney repairs. WO 2-3529. 2-30-2

ACCOMMODATION WANTED

PROFESSIONAL MAN, SCHOOL-age family wants 4 room flat or floor having bath. Apply Box 1 Consumers' Gas Co., Belleville. 2-30-2

UNFURNISHED SELF-CONTAINED ground floor apartment, August 1. East Hill, Summerhill district. Apply Box 84, Ontario Intelligencer. 2-30-2

WANTED...

BOB'S USED SIDEWALK BICYCLE WO 2-3194, after 5 p.m. 2-30-2

WANTED, TO BUY, FURNITURE, WILL pay cash. Ireland's, at the Four Corners. 2-30-2

HOLSTEIN COWS AND LARGE heifers; to freshen within three months. Mike Lavine, Victoria Ave. WO 2-3194. 2-30-2

WE BUY ALL KINDS OF LIVE poultry. Hideout, prices paid. Walter's Bay Poultry, Carrying Station. Call Trenton 2-9-2-2, evenings ex 2-9758. 2-10-1m

TO BUY: FURNITURE FARM, 50 TO 100 acres; good house; running water, commuting distance from Belleville, Box 32, Ontario Intelligencer. 2-30-2

GARDENERS TO PLOW, FORD SYSTEM, plowing and disking. WO 2-3068. M39-1m

TO LET

3-ROOM APARTMENT, HEAVY wiring; self-contained; East Hill. WO 2-7387. 2-30-2

LIGHT HOUSEKEEPING ROOM, 1 gentleman. WO 2-3060. 2-30-2

ROOM AND BOARD, IN PRIVATE home. Laundry. Girl preferred. WO 2-3060. 2-30-2

UPPER, MODERN, PRIVATE, SELF-contained, 3 rooms, bathroom, three large rooms, bath, electric, hardwood floors, convenient connection; new refrigerator and stove. Oak and tiled floors throughout. Newly decorated. Reasonable. Apply Box 1, Consumers' Gas Co., Belleville. 2-30-2

3-ROOM APARTMENT, HEATED, self-contained, recently decorated. Central. WO 2-7810. 2-30-2

VACATION TRAILER, SLEEPS 3 adults, refrigerator, gasoline range, $2.00 per day. Telephone 2-0758, after 7 p.m. 2-30-2

FURNISHED ROOM, WITH COOKing facilities, for light housekeeping. Apply WO 2-3215, after 5:30 p.m. 2-30-2

3-ROOM MODERN KITCHENette and bath, private entrance, immediate possession. Phone WO 2-0626. 2-30-2

3-ROOM APARTMENT, MODERN equipment, with bath. Separate entrance. 365 heated. WO 2-1929. Wright Apartments. 2-30-2

3-ROOM APARTMENT, FURNISHED or unfurnished, with electric range, water, Private entrance, bath and toilet. Apply WO 2-3215. 2-30-2

MODERN APARTMENT; CENtrally located; self-contained; possession suitable for working couple; rent reasonable. WO 2-6183. 2-30-2

ONE FURNISHED ROOM, SUITable for two, with kitchenette, bath and kitchen. WO 2-4628. 2-27-tf

321 ANN, LOWER, SPACIOUS LIVing room, bedroom, kitchenette, bath, kitchen. Completely private, reasonable. 673. WO 2-0966. 2-30-2

TWO GIRL CHUMS, TO SHARE newly furnished room with bath. Close to Northern. WO 2-2980. 2-30-2

NICELY FURNISHED BED-SITting room, linen supplied. Central. 222 George St. 2-30-2

MODERN BUNGALOW APARTment, 3 rooms, bath, kitchenette, electric stove, refrigerator, hardwood floors, dry facilities. Central location, suitable for couple. Possession July 1. Apply 17 West Moira, or telephone WO 2-3215. 2-30-2

3-ROOM HEATED BACHELOR apartment. Private entrance, 3 Front Street, Box 52, Ontario Intelligencer. 2-30-2

COMPACT, MODERN, HEATED, 3-room apartment, with bath, refrigerator, electric stove, hardwood floors, convenient location. Apply 30 Bridge East. 2-30-2

ROOM AND BOARD FOR GENTLEman. Near bus. Parking space. Apply 30 Bridge East. 2-27-tf

FIVE-ROOM UPPER APARTMENT. Self-contained. Heated. 673 Dundas St. Phone WO 2-3966. 2-17-tf

MODERN, HEATED APARTMENT, with stove and refrigerator. Conveniently situated for couple or two ladies. Possession July 1. Apply 24 Richmond St. 2-12-tf

FURNISHED COTTAGE, MODERN TV outlet. Suit couple with small child. No. 1 highway, 12 miles east Airport WO 8-6093 evenings.

BELLEVUE APARTMENTS. SECond floor, 3 rooms, bathroom, modern steam heated, electric stove, refrigerator, hardwood floors, private entrance. WO 2-3535 after 5:30 p.m. 2-26-tf

ROOM AND BOARD FROM 10 MAY at Y.M.C.A. 20 Campbell St. Single rooms, furnished or unfurnished. 2-17-tf

BEDROOM TO LET WO 2-0225, after 5 p.m. M30-tf

HOUSEKEEPING AND APARTMENTS. Contact Vanevery Realty, WO 2-3429. Belleville. M28-1m

ROOM AND BOARD. GERMANS preferred. 30 Bridge East. 2-30-2

3-ROOM, HEATED APARTMENT. Garage. Centrally located. WO 2-3215. 2-30-2

ROOM AND BOARD. NEAR Northern Electric. WO 2-8021. 2-30-2

PERSONAL

BACKACHE TABLETS FOR THE kidneys, lumbago, sore back. 65c. Cases Dixes Limited 2-30-2

THE KINSMEN CLUB OF BELLEVILLE

wishes to thank Belleville citizens for their wonderful support given to the club's

CHARITY RAFFLE

held on Saturday, June 13th., and to congratulate the winners of the lucky draw.

1st PRIZE — LARRY BRONSON Ticket No. 81
R. R. 4, Belleville

2nd PRIZE — MRS. ANDREW AYER Ticket No. 39
33 Collins Crescent, Belleville

3rd PRIZE — A. BENTON Ticket No. 1
10 Donald Street, Belleville

4th PRIZE — MRS. J. ROYAT
31 Front Street

KIN WM. BRAIN,
Chairman of Canvass

COTTAGES TO LET

FURNISHED 2-BEDROOM COTtage, Bay of Quinte. Drinking water. L. G. Brooks. WO 2-3704. J30-2t

FURNISHED COTTAGE, SANDY beach, Consecon Lake, June 24th-July 8th, Phone Consecon, Don Roberts, Tweed, Phone 141 or 197 after 6. 2-30-2

VACATION AT BEAUTIFUL LAKE Ontario. Clean housekeeping cottages, refrigerators, indoor plumbing, bathing. Canning, Ideal bait. W. E. Coit, Lake St. Peter. Call 315 Maynooth. 26-13-26-27

FURNISHED COTTAGE, ON BAY of Quinte, miles from Belleville. City phone; boat and motor, WO 2-7324. 2-18-tf

4-ROOM FURNISHED COTTAGE, on south side bay shore. Electric range and refrigerator. Ten miles from Belleville. Phone 2-0585. 2-18-tf

3-BEDROOM COTTAGE, ELECTRically equipped. Boat, motor. Sandy beach. Bay of Quinte. Send beach. Call Brighton 97-r-21. 2-19-2t

3-BEDROOM COTTAGE; LARGE living room; fireplace; all conveniences; close to highway. Stone Lake P.O. Phone 2-0626. 2-19-2t

COTTAGE ON LAKE CONSECON. Hydro, running water, refrigerator, electric stove. Boating, fishing. Thirty dollars. First two weeks August. Phone Consecon 2-0602, or Belleville 3502-1. 2-19-2t

OR FOR SALE, LARGE FURNISHed cottage, Consecon Lake, 3 bedrooms, electric stove, refrigerator, boats. WO 2-1629 or WO 2-4072. 2-19-2t

FURNISHED 3-BEDROOM COTtage, Consecon Lake. Phone 2-0602, or Bobbin's Lake, WO 2-1752. 2-17-2t

MODERN 3-BEDROOM COTTAGE, Bobbin Lake, Consecon, etc. For July. Mrs. A. May, 614-R-12, Belleville. 2-16-tf

FURNISHED INSULATED, MODern cottage, Bobbin's Lake. Located at Redeemville. Inside conveniences. Good fishing and boating. WO 2-4732. 2-9-4tn

FURNISHED COTTAGE, PREFERably with boat and motor. Bobbin's Lake, Consecon. Phone WO 2-3215 after 5 p.m. J7-tf

OR FOR SALE, FURNISHED, 3-bedroom cottage, Consecon Lake. Fireplace. Fireplace. Beautiful location. Boating, bathing, fishing. Electric refrigerator. Ed. M. J. Ketcheson, R. R. 1, Picton, or Phone Picton 131-r-3. M23-1m

FOR SALE

DELUXE CLEANER REPAIRS, ALL makes, guaranteed re-built vacuum cleaners. Phone WO 2-3535. 2-30-2

CHOICE TOPSOIL, BLACK LOAM, delivered. Phone WO 2-2091 or WO 2-1059. 2-20-tf

FOR SALE, STRAWBERRIES, MOST of Quinte, miles from Belleville. Phone 2-0626, Consecon. 2-19-2t

WOOL ELECTRIC DRILLS, special for fishing Day, $7.50 each. Also Electric Drill TV equipment $17.50. Also Electric Drill $12.95. While they last — at Foley Bros. 288 Front. M31-1m

PROJECTOR, KODAK MODEL 1, model for slides (manual), 1,000 watt projection lamp, perfect condition. Price $100. Phone WO 2-4612 after 6 p.m. 2-19-2t

LAWN BOY POWER MOWER, 21 inch. Bicycles and tricycles, sometime. Use our easy budget plan for financing. Deliver to Belleville, Uptown Tire and Battery, 300 Dundas East. Phone WO 2-6666. A2-tf

1,000 GALLONS WATER FOR CISterns and wells. WO 2-3414. A37-tf

LARGE WOODEN CRIB. LARGE steel crib. Excellent condition. Phone 2-0433. 2-19-2t

USED REFRIGERATORS, SEVERAL to choose from. Good condition. Low prices. Deliver to Belleville. Coleman's. 2-19-2t

USED COMMERCIAL REFRIGERator, Kelvinator, 7 cubic feet, in good condition. Apply Box 1, Consumers' Gas Co., Belleville, Ireland's, at the Four Corners. 2-19-2t

14-FT. FLAT BOTTOM ALUMINum boat, fully equipped. Apply 673 Dundas St. Phone WO 2-3966. J7-tf

USED STUDIO COUCH, GOOD condition. Can be seen at R. R. 2, Belleville. Phone 2-0758. 2-19-2t

ROLL-AWAY BED, $10; STUDIO bed, $15; service chair, $15. Apply 289 Bleecker Ave. 2-19-2t

TWO SADDLE HORSES, KIND and quiet; 3 horse trailer, bay mare and gelding. Phone 27-R-2 Stirling. 2-19-2t

ENCYCLOPEDIA AMERICANA, EXcellent condition, bookcases in large size. $30. WO 2-6626. 2-19-2t

Shop & Save AT BARRETT'S During Chesterfield Week

HERE ARE REAL VALUES AT LOW LOW PRICES

2-pce. suite, beautiful Saxon Brown, by Restonic. Reg. $375.00.

SPECIAL — $325.00

FREE: Coffee Table and 2 End Tables

2-pce. suite, fashioned by Holler, Adsit Green, Reg. $299.50.

SPECIAL — $249.50

FREE: Coffee Table and 2 End Tables

2-pce. suite, fashioned by Colonial. Howard Red. This one is real value. Reg. $229.00

SPECIAL — $189.00

FREE: Floor Lamp

2-pce. suite, beautiful Legbe. Beige. Rubber Cushions and nicely tailored. Reg. $229.00.

SPECIAL — $169.00

2-pce. suite fashioned by Lansk. Plain Tweed with biscuit back. Reg. $299.00.

SPECIAL — $265.00

FREE: Coffee Table and 2 End Tables

2-pce. suite, by Metropolitan. Beautiful Charcoal Shade. Reg. $249.00.

SPECIAL — $189.00

FREE: Tri-Light Floor Lamp

These Beautiful Chesterfields Can be Purchased for as Little as $2.50 per Week Up to Two Years to Pay

The
F. M. Barrett Co.
101 Cannifton Rd. — WO 8-8231
Where Prices Are Lower and Parking is Easy
J18-2t

FOR SALE

USED, RECONDITIONED FURNITURE, bought, sold, traded, terms made to order. WO 2-4782, between 12-1. Arena. 2-30-1m

3-PIECE BATHROOM SET, TOILET with reservoir tank, white cast and drain pipe; hot water tubular and rads; 2 aluminum, 1 enamel 8 aluminum storm windows; 1 kitchen cupboard; 1 kitchen table; 1 kitchen chair; 1 drop cord; 1 oil heater, 220-volt or oil. Phone WO 2-0178. 2-30-2

USED COAL FURNACE, WITH ALL fittings; in good condition. 6 Third Street. WO 2-3484. 2-30-2

USED RANGETTES, ALL IN GOOD working condition, $15 and $20. Bill Dulling Ltd., 280-283 Coleman Street.

PALE BLUE LACE DRESS, SIZE 18, worn once, shoes for 5½ AAA foot, WO 2-0678. 2-19-2t

111-FOOT PRAM STYLE PLYmouth Coupe, 1937 model. Phone Trenton 2-2-2466. 2-19-2t

REFRIGERATOR, CONTINENTAL bed, Satin mattress, hardly used. WO 2-4612. 2-19-2t

LARGE TENT, 8 x 12, $12; WOOD-en cot, $2.50. WO 2-3060. 2-19-2t

USED 17" R.C.A. TV, COMPLETE with matching table. Used living room suites, $69.50. Guaranteed. Terms. Ireland's, at the Four Corners. 2-19-2t

LADY'S C.C.M. BICYCLE, BALLoon Browning Gamers and flash attachment. Phone WO 2-3484. 2-30-2

MIXED HAY, STANDING, JOHN M. Ross, Foxboro. 2-30-2

MASSEY HARRIS ROPE HAY loader, 24 ft. WO 2-3060. 2-19-2t

BABY CARRIAGE, LARGE, SUPported English model, with all weather hood. WO 2-3060. 2-19-2t

USED STUDIO COUCH, GOOD condition. Can be seen at R. R. 2, Belleville. Phone 2-0758. 2-19-2t

RUBBER TIRED GRAIN BINDER, 7 ft. foot boat, A. Fisher, R. R. 2, Bellecroft. 2-19-2t

ON RENT, 1938 GLENDALE TRAILer, 27 ft. fully equipped. Apply Meadowbrook Nurseries, Wooler. J17-4t

HAYING EQUIPMENT

JUST RECEIVED A CARLOAD OF 2, 3, 4 and NO. 113 JAMES SMART PUMPS. P-T-O. and engine-driven. Prices ranging from

$1495. to $1995.

NEW J. I. CASE SIDE-DELIVERY RAKE, 7 ft. cut, 10 ft. driven and ground driven, and also 3-point hitch. Ready for delivery. Price ranging from

$350. to $500.

NEW J. I. CASE, P.T.O. MOWERS, 3-point hitch mowers. Prices ranging from

$395. to $495.

USED ALLIS-CHALMERS NO. 3 P.T.O. MOWER 7' cut.

$325.

USED ALLIS CHALMERS MODEL B TRACTOR MOWER, 6' cut.

$165.

USED ALLIS CHALMERS ROTO BALER. In good condition.

$795.

NEW ALLIS CHALMERS ROTO Was $1595. — NOW $1395.

NEW ALLIS CHALMERS 7' P.T.O. MOWER. Driven. On rubber tires.

$495.

USED NO. 45 INTERNATIONAL P.T.O. BALER. Like new.

$1195.

USED J. I. CASE NO. 130 BALER. Motor-driven.

$1295.

USED MINNEAPOLIS-MOLINE BALER. Motor-driven. In good condition.

$775.

NEW BRADY HAY CRIMPER. P.T.O. driven.

$795.

NEW BALE-O-VEYOR. Prices ranging from

$150. to $167.

Available in All Lengths and Widths.

WE STILL HAVE SEVERAL GOOD USED TRACTORS ON HAND.

READY FOR DELIVERY

TRUDEAU MOTORS Limited

Farm Machinery Division
FOXBORO ROAD LOT
Call No. 8-6767, Local 18. Days
Call No. 8-3159 Evenings
J20-2t

AUTOMOTIVE

'49 CHEVROLET COACH, EXCEL-lent condition, completely equipped, new tires, spotless. Phone Pontiac sedan. WO 2-3215. J19-2t

'35 PONTIAC COACH, 1-OWNER car, finish and motor excellent, and white. Sports model. 33,000 miles. WO 2-3031. 2-19-2t

'49 MERCURY, IN GOOD MECHanical condition, paint like new, 17 Ford coupe, $125. Can be seen at Shell Station, Corner Bridge and Bridge. 2-18-2t

'33 METROPOLITAN CONVERTible, A-1 condition. Private. WO 2-3484. 2-18-2t

REG. $19.50, SUMMER SPECIAL $12.50. Front end alignment, with Bean Visualite, the new modern equipment. Belleville's electronic wheel balancing Canadian Tire. 2-30-2

USED TIRES, MOST SIZES, $2 and up. Bill Dulling Ltd., Coleman 281 Pinnacle St. WO 2-3606. A3-tf

WRIGHT'S GARAGE BLOOMFIELD

METEOR, MERCURY AND LINCOLN DEALER

Would be pleased to give you quotations on new and used cars. Call and test drive the

1939 METEOR

Telephone GR 6-5991
J17-4t

Summer Double Allowance TIRE SALE

8 DAYS ONLY!
NEW
750 x 14
TIRES
New Car Equipment Quality
First Line Tyrex

SETS OF FOUR
$124.00 VALUE

$47.80
With Class A Trade-ins
Full Manufacturer's Warranty
AND
THE BIG PLUS
Free Road-Hazard Insurance
No Money Down
NOTHING TO PAY UNTIL AUGUST 1st
* 50c per tire installation *

Canadian Tire
Harriet and Coleman Sts.
WO 8-6701
J18-2t

BUSINESS OPPORTUNITIES

RESTAURANT, MAIN HIGHWAY 401, Belleville district, starting full line equipment. Cheap for quick sale. Box 423, Exeter, Ont. J18-2t

BICYCLES ARE OUR BUSINESS! C.C.M. and Raleigh dealers. Sales service. Terms. Cooke's Keys and Bicycles, opposite Fair Ground. M13-1m

BUSINESS OPPORTUNITY

Canada's most prosperous chain store organization have opening for a man in Belleville, Ontario, Quebec and the Maritimes. This is an exceptional opportunity to become established in a highly profitable business with unlimited potential.

We are a dynamic organization with a proven sales plan, backed by powerful advertising, strong Good-Will Tools, Auto Parts and Accessories, etc. Men over 25 years now in operation and are required. Initial investment of $1,000 necessary, more than 30 per cent. cash assets of business with you.

Experience, Duo & Bradstreet, Full details on request. Enquiries held in strictest confidence. Write to:

WESTERN TIRE AND AUTO SUPPLY LIMITED
BOX 294 — LONDON, CANADA
J18-2t

FOR SALE

USED CLEANER REPAIRS, ALL makes, guaranteed re-built vacuum cleaners. Phone WO 2-3535. 2-30-2

SINGER SEWER, WASHABLE Zig-Zag, Buttonholer, Darner, Blind Stitcher, Hemmer. Delivered. Lasting Drugs. WO 2-5349. M23-1m

STOVE AND FURNACE OIL. Deposit Phone Roseburgh Bros. WO 2-3238 Thanks for all your past favors. J17-4t

FOR ALL YOUR SUMMER CLOTHing Requirements, Visit Dundas Clothing 78 Dundas East. M28-1m

GARDEN GYM SWINGS TO CLEAR $14.95 SPECIAL

USED BOATS & MOTORS TO CLEAR

DOMINION TIRE STORES
14 WEST BRIDGE ST.—WO 8-5375
J18-2t

Tired of Annoying
DUST?
From Drives, Roads and Yards
Try Our Economical
Dust Control and Road Binder
Inquire Today
CRANE & TRANSIT SERVICE
Phone WO 2-0723 — Belleville
J18-2t

Mr. Tweedy

by Ned Riddle

"Hold it! The pool is for guests of Cut-Rate Motel only!"

AUTOMOTIVE

'33 BUICK SEDAN, $1,200; '33 Chevrolet Coupe, $150. Both in exceptionally clean. A1 condition. Apply 8-5151.

'33 BUICK, SMALL SERIES. Standard transmission, radio, tires, whitewall tires, original black finish. Goodrich car. Trade-in terms. WO 8-7805. J19-2t

PETS FOR SALE

PUREBRED LABRADOR PUPS, 8 months old, male and female. Fawn. Reasonable. Phone Trenton 2-2-2466. 2-19-2t

PUREBRED GERMAN SHEPHERD pups for sale. Please apply R. Hall, Box 1, Consumers' Gas Co., Belleville, Ireland's, at the Four Corners. 2-19-2t

BEAUTIFUL BUFF AMERICAN Cocker Spaniel, female, house and shots. Also Irish Setters and Boston Terrier puppies. Experienced Kennel have moved six houses north, 136 Avondale Road to opposite Stanfield Inst. J15-4t

FARM AND GARDEN

RENTALS: EQUIPMENT FOR ALL outdoor landscape jobs: power tillers, sweepers, rollers, electric hedge trimmers, tree trimmers, saws, drills, sanders, floor polishers, screwdrivers, paint mixers, handled tree trimmers, etc. Phone WO 8-6701. Canadian Tire Service Centre. 81-tf Station Street. A30-tf

FARM SERVICE
DEAD, OLD AND CRIPPLED FARM STOCK
REMOVED FREE OF CHARGE

Immediate 24-Hour Service
ASK YOUR CO-OPERATOR FOR
ZEALD 8-6532
Or Call Collect
NICK PECONI - PETTERBOROUGH
M3-tf

REAL ESTATE FOR SALE

BEAUTIFUL 3-BEDROOM MODern cottage, 100-foot lot, on Bayshore Road, Marysville. Apply 8 Victoria Ave., Trenton. Walker, Walkworth, Ont. Phone 47.

$900. IS THE FULL PRICE for a New Home on Foxboro Road.

$1,200. FOR A LOT with sewer and water. Let us build a house for you.

$3,500. FOR 133 FT. OF CHOICE BAY FRONTAGE.

$7,000. IS THE ASKING PRICE for a completely modern 3-bedroom home in Frankford.

$7,500. BILLIARD ROOM, BARBER SHOP, with all equipment.

$7,800. 3-BEDROOM BRICK bungalow, one-half, on the West Hill. A good buy!

$9,900. LARGE RANCH STYLE 3-bedroom home with a garage.

$10,200. BEAUTIFUL 3-BEDROOM HOME in the East End. Carries for $50 per month after downpayment.

$10,500. 10 ROOMSHOME, 3 bedrooms. All conveniences. Attached garage. WO 8-5000.

$10,500. 3-BEDROOM BUNGALOW. With an Apartment. Terms.

$12,500. Living room, dining room, sunporch. Built-in range. Full basement. Just over the line. WO 8-5001.

$12,800. 6-ROOM BRICK HOME. Plus a 3-room Apartment.

$13,500. BRICK BUNGALOW on a finished street. Close to schools and bus.

$13,750. 3-BEDROOM RUG BRICK BUNGALOW. Larger than average.

ADDED, TO THIS LIST WE HAVE FOR INVESTMENT TWO NEW N.H.A. BUNGALOWS. Two Bedrooms, Full Basement, Styles, prices and terms to suit everyone.

GORDON
WOODS
Real Estate
327 VICTORIA AVENUE
WO 2-5363
— Evenings Call —
GORDON DETLOR — WO 2-4176
GORDON WOODS — WO 2-4722
J18-2t

REAL ESTATE FOR SALE

LOT FOR SALE, ON FOXBORO Highway, with access to sewer. WO 2-6697. J30-2t

W. J.
McCormick
Realty Ltd.

150 FRONT ST. — DIAL WO 3-2227

AMONG THE TREES
IN BEAUTIFUL
SOUTHWOOD PARK

ULTRA MODERN BRICK SPLIT-LEVEL N.H.A. RESIDENCES. Built-in GARAGE WITH WALK-OUT basement. Including oil burner and utility room on ground floor. Large living room with fixtures, fireplace, wood sized dining area off living room. Kitchen is completely modern. Family sized bedrooms with large closets. Tiled bathroom with vanity, tub and clothes chute. Kitchen and dining area that satisfy the most fastidious taste. Tiled bathroom. Interior decorations are tasteful throughout. Tiled basement with future recreation room.

$13,200.

MEMBER OF BELLEVILLE AND DISTRICT REAL ESTATE BOARD

— Evenings Call —
H. E. HARDENBROOK WO 8-6973

AUTOMOTIVE SHOCK ABSORBERS

New Equipment Quality
— Guaranteed One Year —

$9.70 a pair
Installed

CANADIAN TIRE
WO 8-6701

Quick Relief from PILES
You'll either get quick relief from your suffering or we'll give you your money back
Use DR. CHASE'S Ointment

WO LOTS IN CITY, SEABORN-bury, or will trade for cattle. Box 71, Ontario Intelligencer. 29-37

FIRST TIME ADVERTISED!

$990.00 DOWN

23 A NEW LISTING. Modern 6-room Bungalow. Gas furnace. Garage. Balance of $2,410.00 plus interest

$1,500.00 DOWN

THIS IS THE DOWNPAYMENT to secure this 2-storey, 4-bedroom home located on a quiet street. Ideal for children, near bus, schools, churches, shopping centre.

JOYCE REALTY

WO 2-5326-7-8 230-31

$13,900. FULL PRICE

LAMBERT DRIVE — Modern, Split-Level Brick Home. Three bedrooms with double closets, 4-piece bath, large shaped living and dining room, open stairs, kitchen with eating area, tiled throughout. Modern fireplace with combination storm windows and doors. Lot fully landscaped with shrubs, garden, rockery, etc. Immediate possession. $3,000. down payment. N.H.A. mortgage. For appointment

PHONE WO 2-4765 217-41

NEED MORTGAGE MONEY?

If you are thinking of building or buying and need a mortgage or if you need financing on your existing home call us today. We have an ample supply of first mortgage money for the Belleville area. This money is available at a reasonable interest rates with easy repayment terms.

W. J. McCORMICK

REALTY LTD.
36 FRONT ST. — DIAL WO 2-3237 218-42-52

Cooper AND Wilkinson

27 EAST BRIDGE STREET

Real Estate Brokers

SMALL INVESTMENT — Two self-contained, 2-bedroom apartment, located at 33 North Front Street. Net revenue shows 10% on investment. Full price $12,500. Owner reserves cash. Co-op Listing No. 237.

190 QUEEN ST. — 1½-storey 3-bedroom home. Choice location. Good size lot. Large living room. Dining room. Kitchen with cupboards and bath. Attached garage. Full price $11,500. Terms. Reduced to $10,500. TERMS. Co-op Listing No. 230.

29 BERTRAM BLVD.—2-storey, 3-bedroom brick home. On finished paved street. Built four years ago. Tastefully decorated throughout. Near bus, schools, churches, but inc. Full price $13,500. TERMS. Co-op Listing No. 231.

PINE ST. — At Dufferin Ave. 2-storey, 7-room home with built-in garage. Good residential area. Fully landscaped, showing care and taste in many special appointments.

NEW N.H.A. — BRICK BUNGALOWS. Several ready for early occupancy. Low down payment, 6% N.H.A. mortgage.

PHONE WO 2-0088
— After Hours Phone —
COOPER — WO 2-4779
WILKINSON — WO 2-7412 219-21

RESTAURANT

That you would take great pride in owning — it's the finest, for its size, in the entire district. The equipment is all new — located in the heart of the business district. We have the facts — Call us anytime.

$2,500. DOWN
N. FRONT ST.

CLOSE DOWNTOWN—A lovely family home — solid brick with 3 bedrooms — it has a family size kitchen, oil fired hot water heating system with 40 gal. tank, a cozy and beautiful garden. $13,500.

THE OWNER HAS "GONE"

Gone "way out to Vancouver, and if you like to take your chances on a modern home this is your chance. Here you have the living room and we work backwards — $13,500 down will do—it's a beauty—of split-level design.

D. J. WHALEN

Real Estate Broker
402 FRONT STREET
WO 2-1504 or WO 2-6191
— Evenings Call —
CECIL McLEAN — WO 2-7180
W. J. MILLER — WO 2-1600 217-20

NEAR PICTON. DELUXE CONtrol 100 Unit, well kept, modern Motel. Owner retiring. Apply P.O. Box 216, Picton. 29-32

BRAND NEW CAFE AND CONcrete mixer. Complete 30 cubic yard per hour. Will sell cheap. Phone 2-7234, after 6 p.m. 218-40

CUT STONE HOUSE

Colonial style. Located on the Trent River, 2 miles west of Hilton. Right down to water's edge on large lot. All modern conveniences. Hot water heating, forced air oil furnace. Large living room, dining room, kitchen (with breakfast nook), 3 bedrooms and bath. Service porch. Attached garage. Two cars. Large lot. Ideal for summer home. Close to school and church. Must be seen to be appreciated.

PHONE STIRLING 3013
or write G. A. WHITMAN
R. R. 2, FRANKFORD 218-38

LOVELY CAPE COD HOME EAST HILL

LARGE, LANDSCAPED LOT
WELL TREED

31' living room, meadow dining room, modern kitchen, 3 bedrooms, 4-piece bath, downstairs. Partially finished rec. room upstairs. Full basement and fireplaces.

$2,000. DOWN PAYMENT
Balance 18 mortgage
CALL
WO 2-1317
BETWEEN 5-7 218-39

$1,500.00 DOWN

BUYS THIS "NEW" 2-ROOM HOME. Extra large living room. Oil Heated. Oak strip floors throughout. Tiled bath. Modern kitchen. Lots of cupboards. Beautifully treed lot. $1,500.00 Down.

NEW LISTING

BRICK 3-BEDROOM BUNGALOW. Situated on Bell Blvd. Wide, shaded lot. Full basement. Oil heated. Priced at $14,900.00. Call now for appointment to inspect this beautiful home.

BUY

WHILE THIS HOME IS STILL AVAILABLE. It has 3 bedrooms, living room, dining room, den. Modern kitchen, attractive cupboard arrangement. New forced air oil heating system, 2-piece tile bath. Central Knit Hill location. Full price $11,500.00. Terms. Make offer. Owner leaving city.

IN THE EXCLUSIVE EAST END. New Split - Level HOME. 3 bedrooms. Ready for occupancy. Your choice of colour. Many extras, such as panelled counter top, exterior trim, etc.

GERALD W.

JOYCE

REALTOR — INSURANCE
MORTGAGE LOANS
25 CAMPBELL ST. — WO 2-5326
— Evenings Call —
DONALD DYER — WO 2-8204
HARRY MORRISON — WO 2-2354
GERALD JOYCE — WO 2-3832
EDWARD PLATA — WO 2-3326 218-21

FOUR ROOM WINTERIZED COTTAGE ON 100 ft. lot. Just inside city limits. $700. Low balance forty dollars monthly.

SOLID BRICK DUPLEX on West Moira. Owner out of city. Open to offers.

TAKES FIFTY-EIGHT DOLLARS. Five-room frame home; small barn; heavy wiring; fuses. Debt.

2 BUILDING LOTS. Eighteen hundred each. Others at $600. Partially level.

VILLAGE GROCERY WITH 3 APARTMENTS. Good income. Reasonable price for quick sale. Owner deceased.

200 ACRES AND SIX-ROOM HOUSE. Small out-buildings. Seventy acres workable. River frontage. Full price $7,000.

CITY HOME IN THE COUNTRY. Seven living room, modern kitchen with eating area, oil furnace, bathroom, two heating systems, aluminum storms and screens, garage and garden. $6,000 with reasonable offer. Twelve miles north of Belleville. Two thousand down will handle.

Harold R. Robinson

REAL ESTATE CONSULTANT AND BUSINESS BROKER
BANK OF COMMERCE BLDG.
WO 2-4408
BEVERLEY FOSTER — WO 2-6478
HAROLD ROBINSON — WO 2-6911
C. VANDERVELDE — WO 2-2327
Louise Rendell, Tweed, 478-13
218-38

PERSONAL.
MR. J. LANDLORD:
Dear John:

I am writing this letter to let you know that I am leaving. I met Cal Hall from Whalen Real Estate and through him, found what I always wanted. A home of my own. Thanks for everything.

Joy Homeowner.

TWO LOTS IN CITY. WILL SELL one or both cheap. WO 2-2184 after 7 p.m. 218-37

207 CHARLES STREET. 2-STOREY brick. 2 rooms and bath. Badly plastered. Apply 119 Pinnacle St. 219-21

Oak Lake SUMMER COTTAGE

SIX ROOMS AND GARAGE. Fully furnished. Electric heating. Complete bathroom. Boat.

FOR DETAILS
PHONE WO 2-1110

The Belleville Insurance Agencies, Limited

GEO. AIKART — CARL CROSBY
Sales Executives

217-20

WHO CAN DO IT?

TV SALES & SERVICE

D. CAMERON TELEVISION SALES & Installation and radio service. Phone WO 2-6511 or WO 2-6511. 218-40

ICE AND FUEL

BARRY SMITH ICE, COAL, FUEL Oil. Phone WO 2-6511. 218-40

FRESH FISH

FRESH LAKE DRESSED WHITEfish, ground Bullheads and pure Lard or Quick Pudding. WO 2-6114. 218-40

TIRE & BATTERY SERVICE

UPTOWN TIRE AND BATTERY Service — Vulcanizing 206 Pinnacle St. Dial WO 2-3422 All-way-grip

NOTICE TO CREDITORS AND OTHERS

IN THE ESTATE OF CLIFFORD BYERLY HOLDEN, Retired Farmer, Deceased.

All persons having claims against the Estate of the above named deceased, late of the Township of Ameliasburg, in the County of Hastings, who died on or about the 7th day of June, 1956, are required to forward same duly verified to the undersigned on or before the 9th day of July, 1956. After the said date the Executrices will distribute the Estate having regard only to claims of which notice has been received.

DATED at Belleville this 8th day of May, A.D., 1956.

SPRAGUE & CAMERON,
218 Front Street,
Belleville, Ontario.

Solicitors for the Executrices. 16-18-20

NOTICE TO CREDITORS AND OTHERS

IN THE ESTATE OF JOSEPH MURNEY WILSON, late of the Township of Hungerford in the County of Hastings, Farmer, Deceased.

NOTICE IS HEREBY GIVEN that all persons having claims against the Estate of Joseph Murney Wilson, late of the Township of Hungerford in the County of Hastings, Farmer, deceased, who died on or about the 23rd day of May, A.D. 1956 are required to send particulars of their claims to the undersigned on or before the 15th day of July, 1956, after which date the Executrix will distribute the assets of the Estate having regard only to the claims of which they have notice.

DATED this 3rd day of June, 1956.

ARNOTT & BATEMAN,
P.O. Box 70,
Belleville, Ontario.
Solicitors for the Executrix. 16-18-20

NOTICE TO CREDITORS AND OTHERS

IN THE ESTATE OF EMMA MAUD MAY DONNELLY, late of the City of Belleville, in the County of Hastings, Widow, Deceased.

NOTICE IS HEREBY GIVEN that all persons having claims against the Estate of the above named deceased, late of the City of Belleville, in the County of Hastings, Widow, who died on or about the 21st day of May, A.D. 1956, are required to send particulars of their claims to the undersigned on or before the 15th day of July, 1956, after which date the Executrix will distribute the assets of the Estate having regard only to the claims of which they have notice.

DATED this 3rd day of June, 1956.

ARNOTT & BATEMAN,
P.O. Box 70,
Belleville, Ontario.
Solicitors for the Executrix. 16-18-20

New... HEARING AIDS BY Acousticon

SEE AND TRY THE REMARKABLE NEW "PRIVATEAR"... SO LIGHT... YOU FORGET YOU WEAR ONE.

Slim, stylish eyeglass hearing aids in fashionable colors.

FOR FREE AUDIOMETER TEST AND FITTING IN THE PRIVACY OF YOUR HOME OR AT OUR OFFICE—

CONTACT...

WM. F. NICKLE

Acousticon DISTRIBUTOR
(Formerly located at Paul Mersley's Jewelker)
247½ FRONT ST. BELLEVILLE DIAL WO 2-3184

Batteries, Repairs & Accessories

Clinics held every Saturday 9 to 5 p.m.

NO OBLIGATION

NOTICE TO CREDITORS AND OTHERS

IN THE ESTATE OF ELIZABETH ANN WHITE, late of the City of Belleville, in the County of Hastings, Widow, Deceased, who died on or about the 15th day of May, A.D. 1956, are required to send particulars of their claims to the undersigned Executor on or before the 15th day of July, 1956, after which date the Estate will be distributed having regard only to the claims then filed.

DATED at Belleville, Ontario, this 11th day of June, A.D. 1956.

E. GORDON ROBERTSON, Q.C.,
254½ Front Street,
Belleville, Ontario.
Solicitor for the Executor 219-20-22

BABY CHICKS

ASK FOR LIST ANSS. DUAL purpose and Leghorns, dayold and started. Immediate delivery. Order July-August brooders now. Prompt shipments. Hillcrest Hatchery, Trenton. Phone WO 2-4717 or WO Lamington Keller Design on Concrete Foundation. 218-W. Front St., Belleville, Woodland 2-1717. 218-39

TENDERS
TOWNSHIP OF HUNTINGDON
TENDERS FOR MUNICIPAL GARAGE

Sealed Tenders will be received by the Clerk up to 8 p.m. on July 9th, 1956 for the Building of a 60' Laminated Keller Design on Concrete Foundation.

OR

A Steel Trussless Building on Concrete Foundation.

All tenders subject to the approval of the District Municipal Engineer.

Lowest or any tender not necessarily accepted.

For specifications apply to:

W. J. C. WRIGHT, Clerk,
Tullamore, Ontario. 220-22-23

AUCTION SALE

Auction Sale of Garage Service Station and Equipment, on Highway 41 in the Village of Harry, 2 miles north of the Town of Napanee, Wednesday, June 27th at 1.30 o'clock sharp!

Gasoline tools; three tubeless tire tanks; tail pipes; spark plugs; generators; fan belts; batteries; 6 volt coil; 6 volt distributor; filters; new assembly electrical and car parts; flashlights; radio batteries; cigarets; chocolate bars; soft drinks; gas chassis; large variety of other items too numerous to mention.

TERMS: Cash.

AT THE SAME TIME AND PLACE the Garage and Service Station with the following equipment: 2 bay Bennett hydraulic lifts; 1 Acme 2 bay lift; 1 Bennett 2 post lift; bi-hub grinder; grease gun; vise; grinder chain drive; small-freeze tester; pressure grease gun; hydraulic jack; 2 Bennett jacks; 1 Bennett electric welder; acetylene welder; 1 Bennett air compressor; 1 Bennett cash register will be offered for sale. Immediate possession with good Terms sale leaves city for sale. Service Station and Service Station Equipment will be sold subject to Reserve Bid.

James Hutchinson, owner,

H. R. SNIDER,
Auctioneer
ODESSA, ONTARIO
PHONE 185 (private line)

LOST

POCKETBOOK AT THE WHEEL, Hall's Corners. Finder please return to Mrs. Hall, Wilson, Ameliasburg. Reward. 219-21

NOTICE IS HEREBY GIVEN that all persons having claims against the Estate of Ella Mae Widen, late of the City of Belleville, in the County of Hastings, Widow, who died on or about the 21st day of May, A.D. 1956, are required to send particulars of their claims to the undersigned on or before the 15th day of July, 1956, after which date the Executrix will distribute the assets of the Estate having regard only to the claims of which they have notice.

DATED this 3rd day of June, 1956.

ARNOTT & BATEMAN,
P.O. Box 70,
Belleville, Ontario.
Solicitors for the Executrix. 16-18-20

Headaches
Quickly relieved by ANTALGINE
To try it is to adopt it
ANTALGINE

SASSAFRAS GLOVE, PROBABLY West Hill Name and phone number printed on glove. WO 2-3656.

KODAK FOLDING CAMERA, 620 film. Brown leather case. Upper Gilmour, Ontario Intelligencer Office.

MORTGAGE LOANS — NOTICE

To those contemplating building or re-financing we request quickest applications in as early as possible. We do our own inspections and valuations and can, therefore, give immediate action. Advisory service free. Money advanced as building progresses.

JAMIESON BONE & CO.
FIRE, AUTO, ETC. INSURANCE
DIAL WO 2-6705 163 FRONT ST.

Why YOU need FROST SUBURBAN FENCE

- To protect your children
- To preserve your garden
- To prevent trespassing
- To improve the appearance of your home
- To clearly define your property line

Galvanized, rust resisting, Protected specially for home fencing at amazingly reasonable cost.

Easy budget terms

ASK FOR FROST SUBURBAN FENCE AT

WALKER HARDWARE CO. LTD.

"Quality at Fair Prices"

248-50 FRONT ST. DIAL WO 2-2585

When you decide to heat your new home automatically it's GAS

home heating
water heating
cooking

Like most new home-owners you are no doubt considering a change to natural gas . . . the fuel with no disadvantage.

OVER 85% of Ontario's NEW HOMES USE NATURAL GAS

Because yours is a new home, you will want to keep it clean . . . natural gas is the clean-burning fuel with its grimy deposits on film . . . because it is a piped-in fuel, you have no delivery problem or space-eating storage tanks.

Thousands of Canadians now enjoy the many advantages of economical, efficient natural gas.

Install Gas now.
NO PAYMENTS until SEPTEMBER

Lakeland NATURAL GAS LIMITED

The John Lewis COMPANY
265 FRONT ST.

Thos. Holland COMPANY
123 PINNACLE ST.

Ireland APPLIANCE & REFRIGERATION
210 FRONT ST.

Acme PLUMBING & HEATING
12 VICTORIA AVE.

Bill Deline LIMITED
283 COLEMAN ST.

W. E. Lewis SHEET METAL & HEATING
SOUTH HERCHIMER ST.

Simpsons-Sears LTD.
229 FRONT ST.

Bruce May MFG.
230 COLEMAN ST.

Harvey G. Frid & COMPANY
43 HILLSIDE ST.

BEAVER FOR MOSCOW

MONTREAL (CP) — Officials of the Russian Embassy in Canada received two Canadian beavers, a present to the Moscow Zoological Gardens from the zoo at Granby, Que. The animals will be flown to the Soviet capital.

MAYOR PHILLIPS' SISTER

CORNWALL (CP)—Mrs. Julius Miller, 62, sister of Mayor Nathan Phillips of Toronto, died Friday. Mrs. Miller taught in a number of Cornwall schools. Survivors include her husband and three children.

BUSINESS Service DIRECTORY

ALUMINUM SALES AND SERVICE
W. B. HENDERSON
Aluminum Sales and Service
Aluminum Storms, Screens, Doors.
Window of all Sizes and Shapes
Also Awnings and Screens
Free Estimates
WO 8-7303 or WO 2-3944
M30-3m

AUTO REPAIRS
PRUDDEN MOTORS
24CENTRE ST. — WO 2-0315
OPEN FOR BUSINESS
General Repairs to Cars and Trucks
Specializing in Ford Cars and Tractors
Ford Sales and Service
Oper. CLIFFORD PRUDDEN

AUTO PAINTING
BELL CREST AUTO BODY
R.R. 2 WO 2-3780
Have Your Car Repainted
by Expert Body Painters
Fenders, Spray, Booth and
Baking Oven
WORK GUARANTEED
M12-tf

ACCOUNTANTS
F. A. R. MacFADDEN, C.A.
Licensed Municipal
Auditor
217 PINNACLE ST.
Belleville — Ontario
PHONE WO 2-4902
M12-1

T. A. MACHOLD
PUBLIC ACCOUNTANT AUDI-
204 Front Street
(West Robertson Block)
PHONE WO 2-4022
RESIDENCE: WO 3-4756
M12-1

KENNETH J. SODEN
PUBLIC ACCOUNTANT—AUDITOR
27 CAMPBELL ST.
BELLEVILLE WO 2-2949
M7-tf

GEO. A. WELCH
and COMPANY
Chartered Accountants
BELLEVILLE
WO 2-4591 153 Pinnacle St.
W. S. STONE, C.A.
R. IRVINE, C.A
Ottawa - Con wall - Picton
M3-1

ARCHITECTS
WATSON and WIEGAND
ARCHITECTS
326 FRONT STREET
BELLEVILLE ONT.
M6-tf

BANQUET HALL
BELMONT
BANQUET HALL
Air Conditioned
Available for private parties,
dinners and business groups
20-50 Persons
Banquet Room Available
Apply
289 FRONT STREET
WO 8-8612
M29-3m

BOATS
SALES and SERVICE
ARKANSAS TRAVELLER
PETERBOROUGH
PACESHIPS
WEYMOUTH
Moulded Hulls
JOHNSON OUTBOARD
Sales and Service
LISTER DIESEL ENGINES
GARWOOD and MASTERCRAFT
TRAILERS
Aluminum O-O-DOCKS
Portable Steel Docks
QUINTE MARINE
1 Mile East of Belleville
Phone: Napanee 968 Ring 2
J12-tf

CONSTRUCTION
Excavating — Trenching
Backfill — Pipeline — Sewages
For Fast Efficient Service
Call Days WO 2-0353
Evenings WO 2-6614
M10-1m

SIDOR CONSTRUCTION
31 FIRST AVE.
Building - Alterations
and Repairs.
ALSO FREE ESTIMATES
Call EX 2-9695
, Trenton
A27-tf

CARPENTRY
" "
FRAMING, TRIMMING
ALTERATIONS, KITCHEN
CABINETS - TILE FLOORS
& CEILINGS, RECREATION
ROOMS
HIGHEST REFERENCES
S. E. TURNER
65 Grier St.
12-1 p.m — 5-7 p.m.
F25-tf

CATERERS
McEVOY'S MARKETERIA
CATERING SERVICE
For
Weddings, Banquets, Dinners,
Lunches, etc.
— Free Estimates —
PHONE WO 8-8252 | MOIRA ST. E.
BELLEVILLE C3-tf

CONCRETE
W. DANFORD and SON
All Types of Concrete Work
Concrete Floors Machine
Trowelled
Repairs and Alterations
Phone WO 8-5822
D8-1tf

McFARLAND READY-MIX
Concrete Products Company
PICTON 683
Trenton South 68000 (no toll charge)
Ready Mixed Concrete
Sand and Gravel
McFARLAND'S ITY FLOOR
FREE ESTIMATES
J9-1tf

CHIMNEYS
GEORGE BAILEY
CHIMNEYS REPAIRED AND
PAINTED
ROOFING and SIDING
ASH SLIDES
Free Estimates
All Work Guaranteed
WO 8-6095
F25-tf

CONSTRUCTION
BROWN'S FIT
All Concrete Grading
TOP SOIL SUPPLIED
SOFT STONE, CRUSHER RUN,
GRAVEL FILL, CRUSHED STONE
STONE FOR FOUNDATION OR
CHIMNEY
GEORGE E. BROWN
PHONE FRANKFORD 64-R-23
June 11-3m

EXCAVATING
Basements, Sewers, Weeping
Tile and Septic Tanks
Bare Filling
ERNEST FITZGIBBON
18 Ridley Street
WO 8-6349
A27-3m

ELECTRO PLATING
YOUR BABY'S SHOES
Electroplated in Everlasting Bronze
Also Antique Finish Available
Ash Tray Bookends and Phone Number
Plates Bronzed
Most Orders Completed Same Day
Send Shoes by Mail or Phone
Enquiries Welcome
Single Shoe $4.75
Pair $8.00
City Orders Picked Up and Delivered
Free
GORDON JONES
70 PORTER AVENUE
M11-3m

ELECTROLYSIS
Hair on Face,
Arms or Legs
Removed Permanently
by Modern
ELECTROLYSIS METHOD
MARY PICCIONE
CONSULTATIONS FREE
95 Station St. WO 8-3696
Belleville After 6 p.m.
B28-tf

Removal of Warts, Moles and
Superfluous Hair Permanently
and painlessly
MARIE MURDUFF
Will be in Belleville
JULY 28 - 29
Phone Times Date for
Appointments
BELVEDERE HOTEL
WO 8-5774
M26-3m

FLOORS and WALLS
PIDUTTI - FABBRI LTD.
TILE and TERRAZZO
CONTRACTORS
GLAZED and CERAMIC FLOOR
and WALL TILE
TERRAZZO Floors Guaranteed
Repairs on Tile and Terrazzo
Floors and Wall Surfaces
FREE ESTIMATES
PHONE WO 8-7435 or WO 2-0293
M4-tf

FLOOR FINISHING
EARLE DARRAH
Dial WO 8-6078
20 Bridge Street East
SANDING, MACHINES and FLOOR
POLISHERS FOR RENT
Expert Installation of Mastic
Rubber Tile and Marboleum Floors
FREE ESTIMATES
As Near As Your Phone
M12-tf

MAUND'S SERVICE
DIAL WO 2-0627 or WO 2-3611
No Phone Money
Oil, Wax and Scrub
Floor Polishers for Rent
Waxed and Polished
Window Cleaning — Wall Washing
Ask About Our
"RENTAL SERVICE"
M3-tf

FURNACE FURNACES
J. P. MILLARD
WO 2-3076 or WO 8-8033
41 HENRY STREET
H. C. Little and Boston Brass
Floor Furnaces, Winflow Air
Conditioning, Conversion Units
Completely Automatic
Guaranteed Satisfaction
Free Estimates
J6-1y

FOOT SPECIALIST
FOOT APPLIANCE
SPECIALIST
Tired, Aching, Burning Feet
Leg and Back Ache
Pains Arches
Prescription Built Arch Supports
CONSULT
H. W. ROBESON
144 Front Street WO 3-0793
A12-tf

HAIRDRESSING
" "
MARVELETTE
BEAUTY SALON
WO 8-7503
86 SOUTH GEORGE
ST. ENT. STRUTT, Prop. D8-tf

INSURANCE
BURROWS & FROST
GENERAL INSURANCE
and INVESTMENT SECURITIES
Campbell Block, Bayview, Mart
24-26 FRONT ST WO 8-4715
S2-tf

LANDSCAPING
Good Clean Sod for Sale.
Delivered or Laid.
Rockery Stone and Patching
For Price and Information
— Phone
A.N.A. LANDSCAPING
TRENTON EX 2-9358
, (Collect)
M3-tf.

Expert Landscaping, Grading
Seeding
For Free Estimates
Phone
IVAN MAY
Landscaping & Grading
WO 8-8117
M28-3m

LAUNDRY SERVICE
Thirty - Minute Economy
Laundry
19 Footbridge
PHONE WO 2-0526
Pick-up and Delivery
M2-tf

MIMEOGRAPHING RUBBER STAMPS
THE JAMES TEXTS
LIMITED
Fast stencil work covering all
needs: Keyboard Cutting, Circular Letters,
Statements, Cheque Leaflets, Charts,
Lodges, Clubs etc. Now offers service on
all types of Rubber Stamps, Seals,
Numbering Machines and Daters
while you wait.
170 - 172 Front Street
PHONE WO 8-6775
B6-tf

OUTBOARD MOTORS
We Service
JOHNSON - EVINRUDE
ELTO
LAWN BOY POWER
MOWERS
QUINTE MARINE
Highway 2—1 Mile East of Deseronto
Phone: Napanee 968 Ring 2
June 6-tf

PLATING
BELLEVILLE PLATERS
Specialties in Copper, Nickel
Chrome Plating
Phone WO 8-6644 P.O. Box 142
Next to YMCA Cannifton Rd.
M1-tf

PAINTING
PAINTING
EAVESTROUGHING AND ROOFING
GEORGE BAILEY
PAINTING — GRUSH AND SPRAY
INSIDE AND OUTSIDE
EAVESTROUGHING & ROOFING
FAN AND BRUSH
FAR AND NEAR
ROOMS WITH
10 — 12 — OR 20 YEAR
GUARANTEE
— Free Estimates —
WO 8-8095
F25-tf

PAINTING AND PAPER HANGING
HERMAN VAN WYK
All Kinds of Interior and
Exterior Decorating
Painting and Paperhanging
94 EMILY STREET
PHONE
DAY: WO 8-8237
NIGHT: WO 2-3187
A24-tf

PAINTING AND DECORATING
PAINTING
NORTHERN PAINTERS
We Do All Jobs ...
There's None Too Small or
None Too Large.
All the Paints Are Guaranteed
Free Estimates
Phone Havelock 144-R-2

BELLEVILLE — WO 2-5804
TRENTON — EX 2-6811
SMITH & SMITH
Interior and Exterior Decorators
Sheetrock Taping and Joint
Finishing
— FREE ESTIMATES —
M13-1m

Painting and Paper Hanging
Interior and Exterior
—Free Estimates—
V. WHITEHERSH
WO 2-0470
M30-1f

PLUMBING
SUBURBAN PLUMBING
New Work, Residential
Commercial
Immediate Attention to Repairs
Workmanship Guaranteed.
CALL
WO 2-6344
Anytime
FINANCE AVAILABLE
M6-3m

RADIO and T.V.
SERVICE CHARGE $3.
We Repair and Sell All
Radios, Record Players and Hi-Fi's
BARKER'S RADIO AND
T.V. SERVICE
Open Day and Evenings
WO 8-7514
M28-tf

REFRIGERATION & AIR-CONDITIONING
CAL SPRAGUE
171 PINE STREET - BELLEVILLE
• Installations • Repairs
• Commercial and Domestic work
• 18 Years Experience
• Reasonable Rates—Free Estimates
WO 8-5390
PROMPT SERVICE
B23-tf

ROOFING CONTRACTORS
QUINTE ROOFING
LTD.
Belleville — WO 8-8718
Standard Built-up Roofing
Shingling
Spray Coating
Repair Work
Eaves and Aluminum Awnings
Ornamental Iron Railings
Aluminum Doors and Windows
— FREE ESTIMATES —
— TERMS —
J11-tf

RUG and UPHOLSTERY CLEANERS
WOODSTYPE
DURACLEAN
Services
PHONE WO 8-5533
T. R. M. LAST
C24-1y

REPAIR SERVICE
REPAIR and SHARPENING
SERVICE
On All Types of Saws
Saw Filing Machines
—OUTBOARD MOTORS—
Pick-up and Delivery
PRINGLE & COOPER
340 CAMPBELL ST.
WO 8-9075
A18-tf

RUBBER STAMPS
ALL KINDS OF RUBBER -
STAMPS "CUSTOM-MADE"
"The Way You Want it"
24 HOUR SERVICE.
Available at
O'NEIL SALES LTD.
111 Front St.
SCHWAB'S LTD.
222 Front St.
The JAMES TEXTS Ltd.
170-183 Front St.

REST HOME
PRINDLE
CONVALESCENT AND
REST HOME
Kindly care for Elderly Ladies
and Bed Patients.
With Tray Service 24 Hours
Daily
Four Doors From Bus Stop
and Short Way from Hospital.
136 ALBERT ST.
Belleville, Ontario
PHONE WO 2-4056
J4-tf

SURVEYING
P.O. Box 366 — Dial WO 8-5254
HOWARD HENN
Ontario Land Surveyor
157 Front St., Belleville, Ont
J19-tf

SHARP SAWS
Your saws will cut cleaner, truer,
faster, when filed on our precision
saw filing machine. Any type
of saw, Bring your saw in today.
Old saws reconditioned. Complete grinding
facilities for
the
HAND SAWS
CIRCULAR SAWS
BAND SAW BLADES
52 MURNEY STREET
A19-3m

SHOE REPAIRING
SKATE EXCHANGE
Trade or Exchange Your Old
Skates
For New Ones or Second Hand Ones
at
HUDSON SHOE REPAIR
188 Catharine St. Phone WO 2-1898
J16-2m

SHARPENING
LAWN MOWERS
MACHINE SHARPENED
All Types
Saws - Scissors - Grass Shears
etc.
95 SOUTH JOHN ST.
M6-1m

SEPTIC TANKS
Septic Tanks
Pumped Out
WO 8-5565
A15-tf

TREE SERVICE
O'BRIENS TREE SERVICE
Tree Trimming
Hedges Trimmed
— Free Estimates —
PHONE WO 2-4230
FRANK O'BRIEN
M26-1m

Sand, Gravel, Fill, Crushed Rock
Crushed Gravel and Quarried
Rock
Loading and Trucking.
IVAN MAY
WO 8-8117
M4-tf

TYPEWRITER REPAIRS and RENTALS
THE JAMES TEXTS
LIMITED
Prompt and Efficient Service on
ALL MAKES OF MACHINES
Typewriters for Sale — Rental Machines
on Rent
170 - 183 Front Street
PHONE WO 8-6775 M9-tf

TYPEWRITERS
ROYAL
Standard - Electric - Portable
TYPEWRITERS
Addo-X-Olivetti Adding
Machines
Olivetti Calculators
SALES - SERVICE - RENTALS
PRICES ARE RIGHT
HASTINGS TYPEWRITER
COMPANY
128 Campbell St. Belleville
M3-tf

UNDERWOOD
Rent or Buy
Underwood
Typewriters
New and Rebuilt
Standard Electric & Portable.
For information call
UNDERWOOD LTD.
10 BRIDGE ST. E. WO 2-1410
A22-tf

TELEVISION SALES AND SERVICE
LANGABEER'S
TELEVISION SERVICE
Repairs to All Makes
Satisfaction Guaranteed
WO 2-2385
M16-tf

TV ANTENNA
INSTALLATION and REPAIRS
Expert Service on
TV — Radio — Washers
Ranges
All Replacements Guaranteed
CIRCLE TV SERVICE
(Belleville) Ltd.
368 Coleman St. WO 8-6781
D17-tf

Garden Notes

Delphiniums From Seeds, Plants

By FLORA M. SAVILLE

There are three golden rules to keep if you wish to grow good delphiniums — thin the plants, fight the pests and stake early and firmly.

You can buy the plants in large clumps early in the spring, or small plants in pots through early summer or you can grow them from seed. You can take root cuttings from plants on hand.

Plant the seeds now for next years' plants, and here the choice is great, in seed catalogues you will find listed six or seven types. The Pacific hybrids are the giants with each floret as big as a daisy and fully double. They often have two tones — light blue and lavender or two shades of blue. The stems which with the first are woody and slow proof.

Belladonna

For extra free blooming choose Belladonna. It branches readily and makes a handsome border subject. Blackmore and Langdon strain are from England and world famous. Chinese everblooming hybrids may be used in the tall florist strain or dwarf at one foot high. The Chinese types bloom from June to frost. Another fine type is the Wrexham called also the bollyhock strain.

To grow any of them from seed you must keep them cool before and after germination. They need shade and moisture. Frame on the north side of a wall or thick shrub will do.

A mix of one third each sand, leaf mold or peat moss and soil is good as a growing medium. Blorganic is a good peaty mix for starting seedlings. In hot weather soak the seed for several days. Put the seeds in water in the frige and leave for a week, or freeze the seed; let stand for three to five seeds per cube. Leave frozen for a week and plant cube. After germination is readily, year old seed is slow to germinate. So you are hopeful seed they will be one year old and may take three weeks to germinate. Fresh from the garden they may take two weeks or less. When the plants have their first true leaves the second pair to develop they can be transplant them if they are crowded. Use two inch pots, or a box or flat frame or a shallow row in the garden. Have the plants eight inches apart and one foot between rows.

By the end of the summer the tall blooms may be cut back. Allow one or two to develop to check the color and form. It is not suitable the plant can be discarded at this time. Pinch off the flowering stock and allow one to develop the first year.

In September move the plants to their permanent spot unless the soil is heavy clay or the season unusually cold in that case transplant in spring. This to one make the first year, three the second year and never more than seven spikes in any year.

NEED FULL SUN

Delphiniums need full sun good drainage and rich soil. Dig the soil fifteen inches deep and mix in plenty of humus, rotted manure, peat moss, around corn cobs or leaf mold. Feed generously with liquid manure or plant food before and during blooming season.

Cut back when flowers have faded and you will be rewarded with a second or third round of bloom.

Slugs are sometimes troublesome. There is a powdered poison which contains no arsenic, use this around the plants every two weeks. An garden variety pesticide dusted, or sprayed on every two weeks will discourage red mites which often infest the blossoms and curl the leaves. Be sure to spray, or dust the under side of the leaves.

Stake each spike with a cane or metal spike or use a circle type stake for larger plants.

WALL WASHING
Prevent your painted surfaces with
new methods of washing walls and
ceilings.
—Restores old dingy surfaces
—Kills mildew and mould
—Sanitized and preserves mist.
No Streaks No Mess
THOMAS WINTER
Phone WO 2-3782
R.R. 1, Belleville N20-tf

WATER CONDITIONING
CULLIGAN
"The Greatest Name in
Water Conditioning"
Offers the world's most complete line of Water Conditioning Products and Services for household, commercial and industrial use.
• Soft Water Service
• Water Softeners for eliminating tastes, odors and staining.
• Complete line of home-owned Softeners and Filters
• Chlorinator Solution Feeder for water purification and chemical treatment.
• Commercial and Industrial Water Conditioning.
• Cul Gran — all purpose soap for use in soft water.
• Repair and Reconditioning Service.
• Water Softener Salt Delivery Service.
• Free Water Analysis Counsel If you have a problem with your water supply we have the answer.
CULLIGAN
WATER CONDITIONING
SERVICE
211 Pinnacle St. WO 8-7700
Our Representative Will Call

EMERGENCY NIGHT TV SERVICE
DIAL WO 8-6791
Circle TV Service
(BELLEVILLE) LTD.

THE LITTLE WOMAN

"Two cream puffs—and do you have a place I can eat them without anyone seeing me?"

Johnstown

JOHNSTOWN —Mr.and Mrs. Thomas Mikel, and Mr. and Mrs. Beecher Mikel, of Consecon, visited with Mr. and Mrs. Kenneth Sickle, and had dinner with them on Sunday.

Mr. and Mrs. Arnold Harry were guests of her parents, Mr. and Mrs. Allan Ketcheson, of Madoc, on Sunday.

Mr. Frank Brooks is visiting with his son and wife Mr. and Mrs. Earl Brooks of Frankford.

Miss Thelma Sickle was a dinner guest of her friends, Miss Marion Bush, on Sunday.

Mr. and Mrs. Graydon Rogers of Midland were Saturday evening guests of Mr. and Mrs. Earl Sickle.

Mr. and Mrs. Douglas Harry had dinner on Sunday with his brothers and their wives, Mr. and Mrs. Frank Harry and Mr. and Mrs. Gerald Harry of Brockville.

Wayne St. Hilaire spent a day night and Saturday with the Clapp family.

Mr. and Mrs. Earl Sickle spent the Sunday dinner hour with Mrs. Dan Jenners of Frankford.

ARTISTIC
PICTURE FRAMING
FRED B. HUDSON
168 Bleecker Ave.—Belleville

WANT FUEL OIL IN A HURRY?
—TRY—
Premium KLEEN-FLO Fuel Oil
• NO SOOT • NO SMOKE
• NO SLUDGE • NO ODOR
Just Dial WO 8-5571
HARRY SMITH
"Exclusive Distributor"
132 PINNACLE STREET WO 8-5571

NO LINGERING
LINDSAY, Ont. (CP)—Students at Lindsay collegiate institute and Fenelon Falls high school who fail to graduate in six years will be charged $2 per paper per month if they return to school. The regulation is effective next fall, in an effort to produce better examination results.

Quinte District Cattle Breeding Association In

Your Future Herd

CAN LOOK LIKE THIS!

The four cows pictured above are all daughters of Almerson Sovereign Supreme, owned by Aylmer Petherick of Campbellford, Ontario.

THIS GREAT SIRE CAN BE YOUR HERD SIRE FOR 1959

Improve the type and production in your herd by joining your artificial insemination association.

For information or service call:

HASTINGS COUNTY

E. J. YOUNG — BELLEVILLE, WO 8-6930
TERRANCE WALSH — BELLEVILLE, WO 8-9106
CARL E. BATEMAN — STIRLING, 2151
DONALD MARTIN — TWEED, 62-R-2

PRINCE EDWARD COUNTY

CARL SHEFFIELD — PICTON, 487
HAROLD MOTLEY — BELLEVILLE, WO 2-4486

Astrological Forecast

By CARROLL RIGHTER

Sunday, June 21

Aries (March 21 to April 19) — It is imperative you do everything in your power to make a fine impression upon Bigwigs, or retain prestige you already have. Then be certain you assist own clan to the best of your ability, and this can be a very worthwhile day.

Taurus (April 20 to May 20) — If you take time to go and listen to an inspired speaker, it will be possible to absorb every word of wisdom which will help you tremendously in the future. P. M. apply new philosophy in dealing with members of your own family.

Gemini (May 21 to June 21) — Follow your own hunch in connection with topnotchers in own field of endeavor and you can soon realize real advancement in own career. Don't fail to show admiration and appreciation for the accomplishments of others.

Moon Children (June 22 to July 21) — By understanding the ideas and desires of others in any corporate ventures, you increase the possibility of success, especially from a personal angle. P. M. is then for enjoyment of and being a sparkling personality.

Leo (July 22 to Aug. 21) — Use the wisest tactics in working along with your fellow men today and be charitable with humility for best results. Consider the method to use with partners that will be to their liking, the best interests of all concerned.

Virgo (Aug. 22 to Sept. 22) — Every opportunity is yours now to awaken the interest of the one you love. By being more co-operative and thoughtful, you win all. Tonight is ideal for pleasure, sports, amusement that delights. Use a little more abandon.

Libra (Sept. 23 to Oct. 23) — Good day to set mode in a clean and charming order as you can. This makes a fine impression upon kin and they give you backing you want in business or artistic matters. P. M. rest.

Scorpio (Oct. 24 to Nov. 21) — By utilizing your practical sense to formulate a plan based upon the wisdom you acquire from today's lecture or studies, you can be very successful in the near future. P. M. be sure to go out and have fun with friends.

Sagittarius (Nov. 22 to Dec. 21) — Whatever problems disturb you today can be solved very easily if you revert to the excellent principles under which you were raised. Impress others with your practical sense and see that assets now exceed liabilities.

Capricorn (Dec. 23 to Jan. 20) — Analyze your present position accurately now and take steps to make improvements where needed. Also make investments that will give you a more charming appearance. P. M. spend economically and be loyal to good friend.

Aquarius (Jan. 21 to Feb. 19) — Excellent day to get many things in your direct line running smoothly so that you can realize greater success in various spheres of your endeavor. Study newspaper. P. M. take care you do not lik valuable, wise executive.

Pisces (Feb. 20 to March 20) — Through the assistance of a kind pal you can now realize a cherished desire toward which you have long laboured. P. M. don't pursue that rather difficult new outlet, since it requires much more study and effort than already given it.

If your child is born today — The intelligent child born today is the type who will never be satisfied unless the structural pattern of his or her life has a good foundation. Hence, give a good grounding in all accepted principles, dogmas, methods and a course in most progressive reforms as, well. Here is one chart where the early molding will decide the extent of the success to be reached in life. No limitations here.

Monday, June 22

Aries (March 21 to April 19) — P. M. is fine time there is a good chance to better your financial position or put over a good deal in which property is concerned. Give attention to civic duties, too, during day. P. M. do not follow advice of friend or you lose money.

Taurus (April 20 to May 20) — You have an idea that you believe is practical. It is possible now to see eye to eye on it with an associate. If, steer clear of altercation between partner and a higher up, or you could be whipping boy.

Gemini (May 21 to June 21) — Day hours should be spent getting all collections made. Indebtedness paid off, security and government matters in shape. P. M. use great will power when an associate endeavors to borrow or demand money from you.

Moon Children (June 22 to July 21) — Associate may easily try to coerce you into certain investments, moves that you do not deem to be wise. Be adamant and courteous. P. M. you may feel that you are not enjoying the expensive pleasures that you should. Economize instead.

Leo (July 22 to Aug. 21) — Many tasks need doing immediately. Get them behind you speedily. Be more co-operative with fellow workers, too, less dictatorial. P. M. some payment must be worked out at once, regardless of fact that associate wants to detain you.

Virgo (Aug. 22 to Sept. 22) — Here is a day when you can prosper around doing those things in connection with hobbies, sports, etc., that please you. P. M. may pose a problem with another person which needs some careful thought before you act.

Libra (Sept. 23 to Oct. 23) — Do that shopping you want to do at week's end when establishments are closed. Watch next of kin. P. M. you can have a very fine time on just a very few dollars. Think.

Scorpio (Oct. 24 to Nov. 21) — Get in touch with all associates and vital people today so that you may come to a better understanding, work out arrangements you have in mind. P. M. put home problems aside in order that you can carry on with your plans.

Sagittarius (Nov. 22 to Dec. 21) — Begin week properly by intelligently handling matters of real estate, financial obligations, etc. Early in the day you can get a spiritual uplift from present worry by going out to see that cheerful comrade.

ANSWER TO PREVIOUS PUZZLE

S	P	I	T	E	L	S		A	M	B	E	R		
T	A	R	I	F	F			M	A	I	M	E	D	
T	I	G	O	F	F	A	T	H	E	R		E	L	I	P	S	E
I	L	I	O	N		U	S	E	S		B	O	N	D
E	M	M	A		H	E	I	R		E	S	T	A	T	E
		P	E	R	I	S	C	O	P	E				
M	E	R	I	T										
A	R	I	D		T	R	O	U	B	L	E			
D	I	A	L		T	O	N	E						
A	D	D	E	R										
G	R	E	A	M				S	T	A	B	B	L	E	S

Daily Crossword Puzzle

ACROSS

1 Spoken.
5 Muslim leaders.
10 Start of a drama.
14 Dapper Dan.
15 Part of U.S.N.A.
16 Mrs. Roosevelt.
17 Burden.
18 Meat treat; 2 words.
20 Chimney.
22 Monday morning memories.
23 League.
25 Novel of 1901.
26 Hollywood products.
30 Part of a chair back.
34 Lord Boyd —.
35 Remorse.
37 Shinbone.
38 Exploit.
40 Century plant.
41 Hall.
42 Italian wine center.
43 Eye's membrane.
45 Before.
46 Office girl, for short.
48 Came in again.
50 Legal — a kind of writing paper.
52 Networks.
53 British plane of W.W. II.
54 Mohammedan VIP.
61 Sleight of hand; 2 words.
63 River east of Paris.
64 Impersonator.
65 Slip away.
66 Cycle.
67 Pure and simple.
68 Sound deterrent.
69 TV specialty.

DOWN

1 Scent.
2 Any poem: Poet.
3 Debase by admixture.
4 Injury.
5 Lagging behind; 3 words.
6 Fairy queen.
7 Declare openly.
8 Lion's pride.
9 Glossy.
10 Essays.
11 Genus of snow plants.
12 Pepper.
13 Vexes.
19 Alps equipment.
21 Marshall's badge.
24 Gold seeker.
26 Dirams.
27 Heraldic device.
28 Dacians.
29 Lake in Utah.
31 College course. *
32 Weekly.
33 Represented.
36 More Nashville is.
39 Slight admixture.
44 Alleviate loss.
47 Simpletons.
49 "Sister" in a play.
51 Fan's name makers.
55 Ornamental linen cover.
56 Master of the heroic couplet.
57 Bucket for cooling wine.
58 Function.
59 Economy: Abbr.
59 In a line.
60 Headland.
62 Talons: Collog.

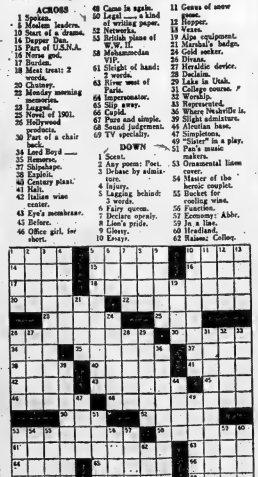

HOBBYCRAFTS FOR SUMMER FUN
VISIT
DOUG'S HOBBY SHOP
123 Front St. WO 3-5474

SHORT OF
CASH?
GET FAST LOAN SERVICE FROM
COMMERCIAL CREDIT PLAN*

If you need cash—and want it quickly—stop in. You'll get fast, friendly loan service with arrangements to complete privacy. Charges are reasonable. COMMERCIAL CREDIT PLAN is nationally popular as the pay way that fits your pay day. Visit us at the address below — or phone — soon. Tear out this ad as your reminder.

177 PINNACLE STREET
Phone: Woodland 8-6441

*A service offered by COMMERCIAL CREDIT PLAN LIMITED

HOW MUCH DO YOU NEED?
Monthly Payments For

Cash You Get	12 Mos.	18 Mos.	24 Mos.	30 Mos.
$100	....	$7.00	$5.42	$4.58
200	....	13.54	10.57	8.91
300	....	20.01	15.55	13.37
400	$30.00	26.02	20.71	17.75
500	37.88	32.38	25.66	22.21
1000	69.77	61.65	48.62	41.96

Two Years in Office Has Not Slowed Pace of Diefenbaker, Still Likes Spot of Fishing

By ALAN DONNELLY
Canadian Press Staff Writer

OTTAWA (CP) — John Diefenbaker approaches his second anniversary as prime minister on Sunday proud of his government's record and confident of the future.

"It seems longer than two years," he said, leaning back at the big desk in his oak-panelled office near the Commons chamber. "I've been very busy."

Two years in office apparently haven't slowed the pace kept by the 63-year-old prime minister, or brought any reduction in his heavy work load.

He frequently puts in a 16-hour day, starting to work on his own before breakfast at his official residence. On June 10, the second anniversary of the election that brought his Progressive Conservative government to office, he was up and working at 5:40 a.m.

HEALTH IS GOOD

He says his health is excellent, though he worries about the fact his weight, 175 pounds, is 12 pounds more than when he was in opposition.

"I have more energy today than I had 10 years ago," he said in an interview.

Stiffening political attacks in recent months, both inside and outside Parliament, have faced the tall Saskatchewan lawyer who in 1957 led the Conservatives to victory after 22 years in opposition.

But Mr. Diefenbaker — who, even his opponents admit, is a highly capable politician — gives as good as he gets in the Commons political warfare. Some critics say he hits harder than a prime minister should when the cross-fire crackles in the chamber.

"I like the House of Commons when it's like that — when it's alive," he said. He left the impression that if he weren't prime minister he would make it even livelier.

TOUGH DECISIONS

His government recently has made some difficult decisions which brought criticism, instead of the praise that greeted the tax cuts, pension increases and other benefits during the early months in office. There was the cancellation of the Arrow jet interceptor, for instance, and the refusal to promise indefinite continuation of special payments to Newfoundland beyond 1962.

However, the prime minister made it clear he is ready to face the tough decisions along with the popular, easy ones.

"Those decisions have to be made, not in accordance with the wishes of some of the people at the moment, but in the context of the common interest of the nation as a whole."

Summing up what he sees as his government's accomplishments, he said: "There's a new feeling of Canadianism in this country — a new realization of Canada's destiny."

The government's national development policy "has advanced farther than I thought it would in two years."

IMPROVED RELATIONS

On the foreign front, there was a more co-operative relationship with the United States in solving problems and Canada's position within the Commonwealth had been advanced.

Mr. Diefenbaker sets a stiff pace for his cabinet colleagues. His office staff says cabinet meetings are far more numerous than under the Liberal government — about 130 last year and more than 75 so far this year, compared with some 90 recorded in the Liberal cabinet in 1956.

Seldom does the prime minister have any free time at the office. Apart from Commons attendance, he faces an almost steady round of callers, the most frequent of whom are cabinet members dropping in for an impromptu discussion of some problem.

There aren't as many casual visitors in his office with whom to swap yarns.

His old Saskatchewan friends never are turned away when they call, but their visits are shorter than they used to be.

BUSY SCHEDULE

As one of his staff puts it: "Of course he doesn't sit around and chew the rag with old friends as much as he used to. He couldn't, and still get through the list of appointments he has every day."

One of the most often - heard criticisms of Mr. Diefenbaker is that he runs a one-man government.

A Liberal MP, in private conversation, put it this way: "A cabinet minister can never call his soul his own—he never knows when he will be over-ruled."

The traditional cabinet secrecy, and the principle of outward cabinet solidarity, don't allow proof of this assertion.

Mr. Diefenbaker says it's his job to know about the major decisions being made in every department of government.

"Every day a prime minister doesn't know what's going on he won't be discharging his responsibility."

ACTIVE IN DEBATE

He spends a good deal of time in the Commons. He is quick to intervene in political argument and he gets into almost every major debate. Inevitably he is contrasted with former Prime Minister St. Laurent, who usually let his ministers carry the ball and who seldom made a sharp retort.

Conservative MPs explain it by saying Mr. Diefenbaker is the type of man who can't sit still long when his government is under fire. For years he was prominent as a courtroom defence lawyer.

"There aren't many debates on our team in the cabinet," one MP said. "Mr. Diefenbaker is carrying a larger load of debate than he will in a few years when his colleagues have found their feet."

He has shown a sure instinct in spotting the political implications of opposition questions and statements, and is quick to launch a counter-attack, usually with obvious enthusiasm.

One experienced Liberal member described it as "a kind of willingness to get into dogfights, even with backbenchers, that is new in my experience." He suggested this doesn't go over well with the public.

A CCF VIEW

A CCF member said: "He campaigns in the House as though he were still leader of the opposition. You ask a proper and sensible question and he'll make a belligerent political attack. The prime minister has not brought the required amount of dignity and decorum to his position."

In two years a large amount of public interest has centred on the prime minister. People tend to have strong views, one way or the other, about him.

PRIME MINISTER RELAXES — Prime Minister Diefenbaker puts in a 16-hour day at his office in Ottawa but once in a while he likes to relax and go fishing. This photo was taken during a fishing trip in the Yukon last September. Last year he used to get away frequently for fishing in the early morning at Harrington Lake in the Gatineau hills north of Ottawa but this spring he had made only two fishing excursions. He told a reporter "You've got to be able to relax. I can do a lot of work, thinking things over and making notes when I'm out there monkeying around fishing." (CP Photo).

Liberal party heads express joy over the latest Gallup poll results, which said public support for the Conservative government has fallen from 60 per cent last July to 50 per cent in May while Liberal support has risen from 26 to 36 per cent. The poll also said public approval for the way Mr. Diefenbaker is handling his job dropped to 52 per cent in May from 64 per cent last August, while disapproval has risen from 11 to 30 per cent.

Conservatives say they aren't worried about this between-election standing.

HAPPY SITUATION

One said it's "cause for jubilation—50 per cent is almost as much as the Liberals had at their peak." He conceded that when the Liberals were in power the polls consistently showed Mr. St. Laurent's personal popularity considerably higher than that of his government. But he said the public always blamed Mr. St. Laurent's cabinet ministers when things went wrong—"Mr. Diefenbaker is getting blamed for everything this government does."

One opposition critic said in conversation that one of the prime minister's weaknesses is an unusual sensitiveness to criticism.

Conservatives who know the PM well agree he is sensitive to attack. But they say it's always hard for a government leader to take criticism of actions when he thinks he is doing the right thing for the country.

Meanwhile the prime minister, whose job inevitably isolates him to some extent from the public, tries to keep in touch with public opinion by reading the mass of mail which comes to him, by steady reading of newspapers, by making frequent speaking trips around the country where he can meet and talk to people.

His secretaries say he gets an average of 100 letters daily, about twice as much as previous prime ministers. Many are from strangers — some starting with a familiar "Dear John" instead of the more proper "Mr. Prime Minister."

His staff says he sees all the letters himself, and all are answered even though replies may be drafted by aides.

As for travelling, undoubtedly Mr. Diefenbaker has covered more milage than any predecessor in the same length of time. His staff says he feels an obligation to accept requests for public engagements. And he won't agree to follow a speech text prepared by others. Indeed it would be difficult for a ghost writer to reproduce the somewhat elaborate oratory that is his trademark.

Frequently his platform for public speeches is at a university convocation in Canada or the United States. He had only a couple of honorary degrees from universities when he took office and now has 20, including two degrees from universities in Pakistan and India received on his world tour.

Those close to him say he has monkeying around fishing."

THE GOLDEN YEARS

Retirement in Trailer Is Great Claim Many Veteran Trailerites

By THOMAS COLLINS

Trailers, in my book, have always been pretty gadgets to hook on the back of an automobile and spend your retirement in if you couldn't get a good tent.

But I'm weakening. Too many people are finding their Golden Years under the floorboards.

Mrs. Justine Paris is one of them. "If you want to live," she says, "and want to have some fun out of retirement before you die, a trailer is the thing for you."

Mrs. Paris and her husband are now six years out into retirement. They lived on Long Island for 36 years and owned their home. With retirement they sold it, moved to Ulster County in New York, and bought three acres of land for $1,200. The land did a barn on it.

Then they bought a house trailer and headed off on the land.

"We have a nice garden in the summer," Mrs. Paris says, "and I always can what we grow for use in the winter. It is much cheaper that way. We have our own land than to have it hooked up in a trailer park. We live on $200 a month, putting the rest of our income in the bank, and we have everything we want on that."

Lost none of his sense of humor. He has been described as the first real humorist to become Canadian prime minister, and he uses no opportunity of adding to his noted stock of anecdotes.

STANDS BY DECISIONS

Mr. Diefenbaker said he hasn't lost his ability to make decisions without fretting about them afterwards.

"Once I make the decision, it's final and past and that's all there is to it," he said. "It's my salvation—that, and the fact that I can cover a tremendous amount of reading at a fast rate."

Mr. Diefenbaker is an avid fisherman, and last year used to get away frequently for a couple of days of trout and salmon fishing at secluded Harrington Lake in the Gatineau hills a few miles north of the capital. He used a big summer lodge, owned by the National Capital Commission and put at his disposal when he wanted it.

This spring, because of criticism over this, he made only two fishing visits to the lake. However, general opinion in the Commons is that Canada's prime minister should have an official summer home and legislation now has been introduced to make the Harrington Lake building an official residence.

"You've got to be able to relax," he said. "I can do a lot of work, thinking things over and making notes, when I'm out there monkeying around fishing."

CAN LIVE CHEAPER

"Regarding your recommendation that prospective trailerites have $150 per month to live on, be advised that you're quite off base.

"No single person over 60 (except a hog) needs more than $1.25 per day for food. Call it $40 per month. Rent for the trailer in a decent park near the ocean would be $20. Electricity and kerene for cooking would be about $5. That makes $75 a month. Why $150?..."

Mr. Mack emphasizes that he is pressing that he has lived in a trailer 11 years and knows all the answers.

"There is no way to live more economically than in a trailer," he says. "And folks who once live in a trailer wouldn't go back into a house if the rent was free!"

GUARANTEED HEARING

OUR SPECIAL GUARANTEE!

Offers you the use of our fitted hearing instrument for three months, with a special money-back guarantee. Here is how the Maico guarantee works.

After wearing the instrument for three months according to our instructions, have your own ear specialist or physician check its operation. If he is not completely satisfied with the results you have, returned, and we are unable to adjust it to meet his requirements, we will reimburse you the full purchase price, less only the original cost of the ear insert made especially for you.

All various types of hearing instruments fitted are based on a "FREE" audiometric test made by certified hearing aid audiologists. An appointment may be made without any obligation on your part.

MAIL THIS COUPON TODAY.

MAICO Hearing Service
850 Yonge St., Toronto — WAlnut 4-2317
Please forward me immediately your booklet on "The Heart of Hearing."
NAME
ADDRESS
CITY
PROV.

SPECIAL OFFERING! WE BUILD HEARING AIDS RIGHT BEHIND THE EARS. PHYSICAL PERFORMANCE.

SI-MV-4-30-30

EATON'S *Special One-Week Offer!*

Extra-Heavy Linen-Effect Rayon

Draperies

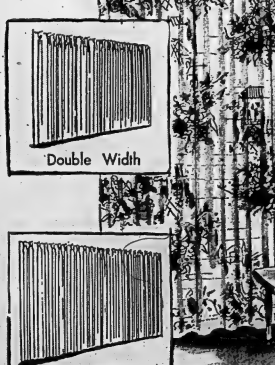

Three Charming Colour Schemes! Three Graceful Widths!

Single Width
EATON Special Price, pair **15.00**

Double Width
EATON Special Price, pair **32.00**

Triple Width
EATON Special Price, pair **48.00**

Strikingly good-looking draperies . . . designed to help you decorate with distinction . . . and priced to save you dollars!

Just note these exceptional features:

- Very heavy quality rayon, slub-textured to give the appearance of linen, and printed in the lovely scenic-floral "Casa Loma" design, enriched by woven bars of glittering "Lurex".
- Full 90" length, with deep hems, and buckram-lined pinch-pleated headings, complete with hooks . . . all ready to hang!
- Three colour schemes to choose from, each on a warm Natural background . . . Turquoise with Plum . . . Coral with Brown . . . or Tangerine with Mustard.

Be sure to see these beauties for yourself . . . specially priced for THIS WEEK ONLY! Buy now . . . and enjoy a luxurious new window treatment, at a remarkable saving!

—EATON'S Third Floor

Dial WO 2-4561

T. EATON Co. BRANCH STORES

'Jest a Second'

'Er, Wilson—about this desire of yours for the new bank...'

Mr. Mack keeps his trailer mobile, as contrasted with many people who park them permanently. At the moment he is in Long Beach.

"Our expenses (for two) are: Rent, $35 a month; Electricity $4; Butane, $3; Food, $65; Eating out, $20; Gas and Oil, $20; Newspapers and magazines, $4. This totals $150.

"My car and trailer cost $9,000, but a good used trailer for one person can be bought for $1,000 to $1,500. If I figure interest on my investment at 4 per cent, 360 comes to $360 a year. Added to my $1,800 living expenses, it just adds up to only $2,160 a year."

So there you have it. For my money I'd still take five rooms of brick veneer cemented to the ground. But these trailer folks have a tempting song.

THE WEATHER
Tuesday — Sunny with few cloudy intervals, cooler. Low 50, high 70.

The Ontario Intelligencer

TEMPERATURES
Max. Min
67 56
Year ago 68 44
Rainfall .13 inch.

Authorized as Second Class Mail, Post Office Department Ottawa.

BELLEVILLE, ONTARIO, MONDAY, JUNE 22, 1959

5c Per Copy, 30c Per Week

13 DEAD, 21 MISSING IN N.B. STORM

From Old Gaspe Britannia Sails For Saguenay

Queen to See Quebec's New Industrial Region

CHICOUTIMI, Que. (CP)—Queen Elizabeth and Prince Philip sail up the cliff - lined Saguenay River today for a whirl around Quebec's region of broad-shouldered lumberjacks and mighty industry.

Their 1½-month Canadian tour brings them to the industrial heart of a region with broad, fast - flowing rivers producing enormous electric power, huge forests of evergreens to feed the newsprint industry and a plentiful aluminum plant at nearby Arvida.

Travelling at a leisurely pace in the royal yacht Britannia, accompanied by a destroyer escort, the couple was to reach Port Alfred where ships from South America dump bauxite for the Arvida plant. They were to arrive at 2:30 p.m.

The Britannia sailed just after midnight from Gaspe, where it took Sunday the Queen and her husband watched a brilliant sunset reflect on the calm waters of the St. Lawrence River.

Weather conditions were entirely different when the royal couple arrived at Gaspe Friday after steaming through a misty drizzle, the nearly fog so thick that it could not see the escort vessels.

At the mouth of the Saguenay River the main destroyer escort was left behind. Britannia was accompanied by HMCS Restigouche and St. Croix and HMS Glaitor as she turned up the Saguenay. The other escort vessels dropped another in the St. Lawrence and are to pick up the British ands on her return.

Skies brightened a little as the royal yacht steamed up the Saguenay, giving hope that it might clear for the arrival at Port Alfred.

The Saguenay River is a St. Lawrence tributary, flowing 150 miles from Lake St. John.

QUEBEC CITY NEXT

At Port Alfred, the itinerary called for a 30-mile motor tour of the region before the couple again board the Britannia for Quebec City and a full day's activities including a state dinner.

Sunday the couple went through the historic town of Gaspe where 432 years ago Frenchman explorer Jacques Cartier claimed Canada for France.

Fourteen vessels of the Atlantic fleet were in formation in the natural deep water, mountain-ringed harbor when the blue royal yacht sailed into Gaspe Bay. They fired 21-gun salutes of welcome.

The Britannia ran down the line of ships while navy men stood on the decks and cheered. Later, while the Queen and Philip stood on the verandah deck inspecting the fleet with binoculars.

4,000 IN GASPE

Gaspe, centre of fishing, commerce and farming, was gaily decked out in flags. Some 4,000 persons crossed the 3,000-foot bridge connecting the town with the wharf.

Mayor Russell Keays welcomed them before they motored up from the wharf a few hundred feet to a cross erected in 1934 as a memorial to Cartier. The Queen was presented with a stone 1½-inch model of the memorial. She placed a bouquet of 36 red roses at the foot of the memorial.

Today's Chuckle

Taxpayers: those who don't have to pass a civil service examination to work for the government.

THE WEATHER

TORONTO (CP) Synopsis:— On the first night of summer generally cloudy weather prevailed over the province and a few rainshowers were reported from southern and central portions. Some snow occurred in the extreme north. Cooler air will cover the province today and Tuesday as accompanied by occasional cloudiness in most regions.

Queen Makes Unscheduled Stop at Reserve

SEPT - ISLES, Que. (CP)—Mayor Jack Layden of Sept-Isles suggested Saturday that Queen Elizabeth make an unscheduled stop at an Indian reservation on the outskirts of this iron ore port on the St. Lawrence River.

The mayor was taking the Queen and Prince—Philip on a motorcade tour of the area.

"Do you really think I should," she asked.

"Yes, I really do," the mayor said.

So they stopped. There had been no arrangements for police guards or other security measures at the reservation.

Pierre Vachon, a Montagnais Indian chief living on the reservation, presented the royal couple with a pair of "bear paws"—a kind of snowshoe.

36 FATALITIES ACROSS CANADA DURING WEEKEND

Traffic Mishaps Have Highest Total"

BY THE CANADIAN PRESS

Traffic, boating and swimming accidents killed 36 persons in Canada during the weekend, a Canadian Press survey showed today.

The total does not include 12 fishermen known dead and 22 missing in the gulf of St. Lawrence after the coast of New Brunswick was hit by a fierce storm Saturday.

The 28 traffic fatalities, eight drownings and one accidental death reported between 6 p.m. local time Friday and midnight Sunday may be less than the eventual toll of fishermen.

Ontario led the provinces with 11 deaths—nine of them on the roads. A couple and their daughter were drowned 44 miles north of North Bay when their truck plunged into a river, and two men were drowned near Sault Ste. Marie when their small boat sank.

There were seven traffic fatalities and one drowning in Quebec.

TRIPLE DROWNING

Those reported dead:

Harry Boritsi, 50; his wife Dora Evelyn, 44, and their daughter Joanne, June, 3, were drowned Friday night when their truck plunged into the Montawan River near Burks Falls, 44 miles south of North Bay.

Linda Campbell, 2½-year-old daughter of Mr. and Mrs. Hugh Campbell of Ottawa, was drowned Friday night when struck by a car.

Robert Gallinger, 48, of Belleville, was killed when his car rolled over several times on Highway 15, near Ottawa.

Gordon Cooper, of Deep River, was killed Saturday night when his car rammed the rear of a CNR diesel train at Pembroke.

Suzanne Jerome, 12, daughter of Mr. and Mrs. Aurele Jerome, died in hospital Friday night after she was struck by a car near Bourget, 25 miles southeast of Ottawa.

Donna Marie Lewis, 14 months, died Saturday.

(Continued on page 15)

Holds Talk With Herter

WASHINGTON (AP) — President Eisenhower got a first-hand report on the deadlocked foreign ministers' conference from Secretary of State Christian A. Herter over the breakfast table today.

In the early morning White House call was the start of a new round of meetings the two will have to go about the rigid Soviet stand in the German crisis.

Father of 12 Tells of 38-Hour Ordeal in Howling N.B. Gale

Jack Doucet, 43 - year - old father of 12 children, was one of five Escuminac, N.B., fishermen to return home Sunday after surviving the worst Northumberland Strait storm in memory. Here he tells the story of the 38-hour ordeal he underwent with his teen-aged sons.

Written for The Canadian Press by JACK DOUCET

ESCUMINAC, N.B. (CP) — It was 2½ hours (about 25 miles) from Escuminac before I felt the trouble when the storm came. It came up by degrees. It was blowing awful dirty.

At two o'clock in the night our boat, the Jack Doucet, didn't have with it. The boat was making out good and the salmon nets were good.

We got up at 5:30 Saturday morning and we knew it was going rough to haul in our nets so we decided to leave them. We got up we had some trouble with our nets and finally we couldn't find them.

We had to come in because our nets were gone. We came in to about five fathoms (30 feet) of water but couldn't see the shore on account of fog.

We went to another boat and he said he knew where the nets was. We said we'd wait for him and after he got his nets hauled in we started toward shore. Another boat followed us and then another and finally another with its nets aboard.

I looked onto him to bring him in and the breakers came too quick. They lifted the boat right up and it fell right down on the bottom and me and my boys and William Manuel were under it. (Manuel was later found dead in the overturned boat.)

The wound up about 10 yards from the boat. We swam to the boy. The boys climbed up on the wheelhouse and I was on the bow hanging on to the anchor.

We were in the water about 20 minutes. I couldn't swim but somehow I managed to stay up and get to the boat and get the boys. But I was drinking a lot of water. Several veteran fishermen here estimated Saturday that a minute or more in the icy strait waters would cause certain death.

Bernie Jenkins saw us upset. He run over and picked us up. About two minutes after Bernie picked us up the sea filled his boat and put his engine out of commission.

We fixed the engine Saturday night. The next morning we came in under our own power. The other boats we seen out there came in earlier and the men told the city.

SMILING DUKE — Prince Philip holds his hat in his hand as he takes an intense look at some of the scenery at Corner Brook, Nfld., Friday afternoon. The Queen and Prince Philip left the western Newfoundland paper town Saturday after an overnight stay at Corner Brook. (CP Photo).

Prime Minister Nehru Heads For Kerala to Help End Strife

TRIVANDRUM, India (Reuters) — Prime Minister Nehru arrived here today to investigate strife and mob violence in Communist-led Kerala state.

Thousands of Indians shouting anti-Communist slogans greeted Nehru at the airport and demonstrators lined the three-mile route to Trivandrum city from the airport.

Anti - Communist citizens trooped into this state capital from miles around to be on hand for Nehru's arrival and provide support for his contention that trouble in Kerala is a "popular upsurge" against Communist government.

There were reports Sunday that Nehru is anxious to avoid involving his party in an open dispute with Communist politicians which could lead to direct Communist action against Congress-run administrations in other states.

The Kerala Congress party 10 days ago joined forces with two other opposition parties, the Praja Socialists, and the Moslem League, to launch their campaign aimed at ousting the Communists.

At least 12 persons have been killed by police gunfire during clashes resulting from anti-government demonstrations in the campaign.

Sixty others have been injured since the start June 12 in fighting among anti - Communist mobs, police and government supporters. About 4,000 have been arrested.

Three Congress party members were reported to have been stabbed to death Sunday in clashes with Communists.

Polymer Corp. Strike at Sarnia Finally Settled

SARNIA (CP)—A strike at the Crown-owned Polymer Corporation was settled today after marathon talks lasting almost 24 hours. The strike was in its 96th day.

Details of the settlement were not announced and it was not expected they would be made public until after the membership of the Oil, Chemical and Atomic Workers Union (CLC), local 16-14, has a chance to ratify the agreement.

The settlement came at 8 a.m. Company and union negotiators were to meet again at 2 p.m. today with federal mediator Eric Dolby to sign the agreement.

Mr. Taylor, appointed by Labor Minister Starr as mediator in the strike, said shortly after midnight that only two of the original 56 items in dispute remained to be settled.

MARATHON SESSIONS

The committees of management and local 16-14 of the Oil, Chemical and Atomic Workers Union met Saturday until after midnight and resumed again Sunday, sitting constantly with brief recesses for food and coffee.

The strike affecting 1,850 men at the government-owned synthetic rubber plant began March 18.

It is estimated each striking employee has lost more than $1,-250 in wages, a loss of more than $2,250,000 to the economy of the city.

CANAL SHIPPING TO BE TIED UP FOR THREE DAYS

Mile-Long Section Will Be Drained

THOROLD (CP)—Shipping on the Welland Canal, plagued with delays since the St. Lawrence Seaway opened two months ago, may be completely halted for three days. A mile-long section was drained Sunday to allow repairs to a broken timber sill at the base of a lock gate.

Prul Ellis, superintendent of the canal's northern division said Sunday that repairs to the sill at Lock 7, one of seven, would take about three days.

Another crew of workmen is laying to close upstream gates in the lock which would permit the up-bound lock channel to be refilled and restore movement in the down-bound channel which is clogged with cement and rubble, have not been used for many years—possibly 25 years.

54 WAITING SHIPS

At least 54 ships were waiting Sunday night. Within three days the U.S. government's part of a 28-ship flotilla scheduled to travel through the Seaway in next 10 days, are expected to enter the canal.

The tie-up already involves inconvenience to many ships as were tied up when the heavy influx of foreign vessels entered the canal after the seaway was opened.

The length of time repairs will take depended on the success workers have overcoming heavy seepage of water from locks above Lock 4. Special pumps brought in from Toronto were having difficulty controlling the seepage.

Damage was believed caused by a heavy pong leader from a foreign vessel which may have fallen into the lock and broken the 18-inch square timber sill when the gate was closed.

LONG DRAWING JOB

It took eight hours to drain the section of canals and locks between Lock 3 and 4 and officials said about six hours to refill the section after repairs are completed.

R. J. Burnside, St. Lawrence Seaway Authority director of canals, and A. A. Luce, the authority's maintenance superintendent, flew from Montreal Sunday to study the disruption.

Although the down-bound channel was affected, a single section of the up-bound channel not be drained. However, a special de-watering gates could be installed.

The royal yacht Britannia is expected to pass through the canal between the Queen Mother and Prince Philip leave it at Toronto on their way to the time they rejoin it at Windsor on July 2.

Two Canadian Soldiers Hurt As Plane Burns

ATHENS, Greece (CP) — Two Canadian soldiers were hurt Sunday when they jumped to safety with a other Canadian servicemen from a burning RCAF North Star transport that had crash-landed at Athens airport while on a United Nations mission.

The four-engined plane was on a Montreal-Egypt run and was on its way back to Canada through Greece when a tire on its landing gear blew out and the plane crash-landed.

RCAF officials said it was the first accident the Royal Canadian Air Force has had in 2½ years of flying United Nations transport duty.

The 19 Canadian soldiers and seven crew members jumped to safety after the plane capsized and burned.

The shaken airmen refused to answer questions. An Athens airport source, however, said the Canadians were members of a United Nations observation team in the Gaza area.

One of the aircrew was Flt.-Lt. W. V. Genge of Trenton.

LABOR LEADER'S WIFE

TORONTO (CP) — Mrs. William Jenoves, wife of a prominent Canadian labor leader, died here Saturday following a long illness. Mr. Jenoves is a vice-president of the Canadian Labor Congress.

Victims Lured Into Vicious Gale By Salmon Run

All Boats Accounted For Start Dragging for Bodies

By GEORGE McNEVIN
Canadian Press Staff Writer

ESCUMINAC, N.B. (CP) — An unidentified fisherman's body was washed ashore today at Richibucto, about 40 miles down the coast, bringing to 12 the number of known dead in the Northumberland Strait fishing fleet disaster.

Another 21 were listed as missing and presumed to have perished in the churning sea which shattered the fleet.

Meanwhile as a light wind gently stirred the calm straits RCMP at Richibucto announced all boats of the ill-fated fleet have been accounted for.

Salmon net coasts $1,500. Most fishermen caught in the storm lost their nets.

PRELIMINARY FEASTS

Hunched around steaming coffee washed the old man overboard. I never saw him again."

The crew of another boat saw Cook lashed to the mast and threw him a rope. He dived into the water and was pulled to safety.

CLING TO SLIGHT HOPE

Anxious relatives waited out the night, still clinging to a thin thread of hope that more of the men survived.

F. B. Fowlie, Red Cross' relief chairman, said four boats in the fleet were still unaccounted for. At least eight men were believed aboard.

The fleet moved into the threatening weather because the salmon run was the heaviest in 10 years. It had been averaging 30 salmon apiece daily. The fish are worth about 45 each. The average weight of the salmon is 12 pounds. Some boats make $200 in a night's fishing.

Besides the toll of lives, damage to boats and fishing gear is expected to run into hundreds of thousands of dollars. The boats are worth about $2,000 each, a "A big sea came over and However, they were still trying to pinpoint the exact size of the fleet, believed between 50 and 60, which ventured out Friday night in the tangle with a sudden, vicious storm.

At Saspin, 40 miles from Richibucto, a wrecked Escuminac boat belonging to Andrew Martin turned up empty with its hull intact but the superstructure ripped apart.

Martin and his nephew Alcanoo, both of Baie Sic. Anne, were aboard the boat when it hit bore.

RCMP were attempting to compile an accurate list of dead and missing.

The weather over the subdued strait was overcast and cool. One veteran fisherman said it was a "fair sea." Two boats were expected here later in the day to begin dragging Miramichi Bay for bodies.

Ground search patrols along the coast were being maintained by RCMP and the Canadian Army, both the RCMP and the RCAF station at nearby Chatham. RCAF search and rescue in Halifax announced they were cancelling air searches.

Mounties with flashlight probed beach fronts during the night.

The boats carry neither radio nor radar equipment.

The lashing nor'easter with gusts to 75 miles an hour whipped the sea into angry mountains waves which smashed the fleet Friday night and early Saturday causing untold damage.

RCAF search planes sighted the stricken Sunday night along the 30-mile stretch of coastline between Point Escuminac and Richibucto.

Some were washed ashore. Others lay sunken in shallow inshore water. Some drifted upstrait. There was no sign of life.

The storm hit the fishing fleet with little warning. A front it came stories of deadly heroism and terror.

Edward Cook, 60, of Bowater Cove, P.E.I., a fisherman, said it was 7:4, was out with his brother, Ralph, 60. He said in an interview:

"We started to bail when the sea filled the boat. Then another sea stopped the engine. Then another one broke over the boat. She turned over.

"After she came back on her keel I tied myself to the mast. I cut off one or three times from this father's net to lash him to the mast. But he kept working the engine.

(Continued on page 15)

Four Florida White Youths Get Life Terms

TALLAHASSEE, Fla. (AP). All four white youths convicted of raping Negro women have been handed life prison sentences today by Circuit Judge W. May White of Jacksonville.

Life sentences are the minimum possible under the June 1 verdicts of guilty with a recommendation of mercy.

Otherwise the judge would have been automatic if the jury had returned a verdict of guilty without a recommendation of mercy. No white man ever has gone to the electric chair in any other state for raping a Negro.

In pronouncing sentence the 5 foot 9 inch judge said: "I have had never imposed less than a life sentence or the jury failed to show no other trace of emotion. Under Florida law the parole in a life sentence is possible after seven years. Until convicted of rape customarily serve at least 10 years before being considered for parole.

Teen-agers Outdid Order of Druids In Greeting Summer at Stonehenge

ANESBURY, England (AP) — Hundreds of teen - agers and college students outdid the Ancient Order of Druids today in welcoming summer at historic Stonehenge.

Some 2,000 boys and girls, fortified by whisky, gin and beer, staged a pagan revel around the great stone slabs in southeast England. Police said they were "amused by sun worshippers about 2,000 strong."

White - robed, solemn - faced druids—members of a fraternal order—quietly greet the sunrise at Stonehenge on June 22, the longest day of the year. But this year the young folk came hours earlier and got a head start.

A glowing full moon rose over the downs while hot and fast rhythmic music provided an accompaniment to the dancing, shouting and laughing students.

Silhouetted by the moon, one pretty blonde whipped off her blouse and danced bare to the waist up, she danced a happy jive amid sprawling young people, many entwined in embraces.

At 4 a.m., 14 druids arrived in the midst of the revel.

At the head of their column was a tall, white - robed man carrying a sword. Behind him a white druid held aloft a banner, Bringing up the rear was the chief druid, holding a shepherd's crooked staff.

Flanked by policemen, they walked solemnly to the circle of 16-foot high stones. Hundreds of youths flocked along.

"I don't think you are going to see a circus," boomed the chief druid, "you are wrong.

"This is a solemn ceremony which you would understand if you had the intelligence to understand."

A boy with black hair stood up and flapped his arms, yelling, "Omo washes whiter," the slogan of a well-known British detergent.

"I ask for reverence," pleaded the chief-druid, "if you've got any reverence in you."

The youngsters obliged toward the youth, who shut up.

Empty bottles littered the place and about 25 youths lay motionless on the ground, sound asleep.

By this time, heavy clouds had darkened the dawn sky, and the druids and everyone else were robbed of the opportunity of seeing the sun rise over Stonehenge's great Heel Stone.

It had been a late night but no arrests were reported. Finally most of the teen-agers and druids drifted off toward Amesbury, some three miles to the east, for breakfast.

COMING EVENTS

B. OF L. E. RUCHE EVERY THURSday, Engineers' Hall, Pine Street at 8 o'clock. 25. No refreshments. M17-tfn

MOOSE SOCIAL EVENING WITH dancing every Thursday at the Moose Hall, 53 Victoria Ave. Good music. Lunch will be served. M17-tfn

STRAWBERRY FESTIVAL, St. George's Hall, 9:30 p.m. Monday, June 22nd. Auspices Sons Martet Hall. Music by Jimmy Sullivan's Band. Admission 75c. Ladies 50c. Women's Auxiliary thanks all who supported Junior Ball Tournament. Thursday, September 10 J20-3tc

STRAWBERRY AND ICE CREAM Social, Wednesday, June 24, Foxboro United Church. Proceeds from admission: adults 75c, children 35c. J19-

Today's Chuckle

Taxpayers: those who don't have to pass a civil service examination to work for the government.

Father of 12 Tells of 38-Hour Ordeal in Howling N.B. Gale

Jack Doucet, 43 - year - old father of 12 children, was one of five Escuminac, N.B., fishermen to return home Sunday after surviving the worst Northumberland Strait storm in memory. Here he tells the story of the 38-hour ordeal he underwent with his teen-aged sons.

Written for The Canadian Press by JACK DOUCET

ESCUMINAC, N.B. (CP) — It was 2½ hours (about 25 miles) from Escuminac before I felt the trouble when the storm came. It came up by degrees. It was blowing awful dirty.

At two o'clock in the night our boat, the Jack Doucet, didn't have with it. The boat was making out good and the salmon nets were good.

We got up at 5:30 Saturday morning and we knew it was going rough to haul in our nets so we decided to leave them. We got up we had some trouble with our nets and finally we couldn't find them.

We had to come in because our nets were gone. We came in to about five fathoms (30 feet) of water but couldn't see the shore on account of fog.

We went to another boat and he said he knew where the nets was. We said we'd wait for him and after he got his nets hauled in we started toward shore. Another boat followed us and then another and finally another with its nets aboard.

I looked onto him to bring him in and the breakers came too quick. They lifted the boat right up and it fell right down on the bottom and me and my boys and William Manuel were under it. (Manuel was later found dead in the overturned boat.)

The wound up about 10 yards from the boat. We swam to the boy. The boys climbed up on the wheelhouse and I was on the bow hanging on to the anchor.

We were in the water about 20 minutes. I couldn't swim but somehow I managed to stay up and get to the boat and get the boys. But I was drinking a lot of water. Several veteran fishermen here estimated Saturday that a minute or more in the icy strait waters would cause certain death.

Bernie Jenkins saw us upset. He run over and picked us up. About two minutes after Bernie picked us up the sea filled his boat and put his engine out of commission.

We fixed the engine Saturday night. The next morning we came in under our own power. The other boats we seen out there came in earlier and the men told the city.

Victims Lured Into Vicious Gale By Salmon Run

All Boats Accounted For Start Dragging for Bodies

By GEORGE McNEVIN
Canadian Press Staff Writer

ESCUMINAC, N.B. (CP) — An unidentified fisherman's body was washed ashore today at Richibucto, about 40 miles down the coast, bringing to 12 the number of known dead in the Northumberland Strait fishing fleet disaster.

Another 21 were listed as missing and presumed to have perished in the churning sea which shattered the fleet.

Meanwhile as a light wind gently stirred the calm straits RCMP at Richibucto announced all boats of the ill-fated fleet have been accounted for.

Salmon net coasts $1,500. Most fishermen caught in the storm lost their nets.

PRELIMINARY FEASTS

Hunched around steaming coffee washed the old man overboard. I never saw him again."

The crew of another boat saw Cook lashed to the mast and threw him a rope. He dived into the water and was pulled to safety.

CLING TO SLIGHT HOPE

Anxious relatives waited out the night, still clinging to a thin thread of hope that more of the men survived.

F. B. Fowlie, Red Cross' relief chairman, said four boats in the fleet were still unaccounted for. At least eight men were believed aboard.

The fleet moved into the threatening weather because the salmon run was the heaviest in 10 years. It had been averaging 30 salmon apiece daily. The fish are worth about 45 each. The average weight of the salmon is 12 pounds. Some boats make $200 in a night's fishing.

Besides the toll of lives, damage to boats and fishing gear is expected to run into hundreds of thousands of dollars. The boats are worth about $2,000 each, a "A big sea came over and However, they were still trying to pinpoint the exact size of the fleet, believed between 50 and 60, which ventured out Friday night in the tangle with a sudden, vicious storm.

At Saspin, 40 miles from Richibucto, a wrecked Escuminac boat belonging to Andrew Martin turned up empty with its hull intact but the superstructure ripped apart.

Martin and his nephew Alcanoo, both of Baie Sic. Anne, were aboard the boat when it hit bore.

RCMP were attempting to compile an accurate list of dead and missing.

The weather over the subdued strait was overcast and cool. One veteran fisherman said it was a "fair sea." Two boats were expected here later in the day to begin dragging Miramichi Bay for bodies.

Ground search patrols along the coast were being maintained by RCMP and the Canadian Army, both the RCMP and the RCAF station at nearby Chatham. RCAF search and rescue in Halifax announced they were cancelling air searches.

Mounties with flashlight probed beach fronts during the night.

The boats carry neither radio nor radar equipment.

The lashing nor'easter with gusts to 75 miles an hour whipped the sea into angry mountains waves which smashed the fleet Friday night and early Saturday causing untold damage.

RCAF search planes sighted the stricken Sunday night along the 30-mile stretch of coastline between Point Escuminac and Richibucto.

Some were washed ashore. Others lay sunken in shallow inshore water. Some drifted upstrait. There was no sign of life.

The storm hit the fishing fleet with little warning. A front it came stories of deadly heroism and terror.

Edward Cook, 60, of Bowater Cove, P.E.I., a fisherman, said it was 7:4, was out with his brother, Ralph, 60. He said in an interview:

"We started to bail when the sea filled the boat. Then another sea stopped the engine. Then another one broke over the boat. She turned over.

"After she came back on her keel I tied myself to the mast. I cut off one or three times from this father's net to lash him to the mast. But he kept working the engine.

(Continued on page 15)

TY and DISTRICT NEWS

DELIVER SERMON FRENCH LANGUAGE

w the first time in the Belle- district the Feast of St. Jean ptiste will be celebrated. This servation, which is a special ish-Canadian holiday, will be t St. Anne Church in Point- ne on Wednesday at 8.00 p.m. ther Harold O'Neill, a Belle- ia native, currently in Brock- e, will celebrate High Mass, lowing which he will deliver sermon in French.

, a priest on the Canada Ce- st grounds will follow the ce- ion. Those requiring trans- tion may contact Mrs. Pilon Woodland 8-2267.

UB MEMBER WINS VO AWARDS AT MEET

Competing in the annual British ire Motor Club's sports car st at the Harewood Circuit, r Simcoe, Victor Yachuk, ber of the local St. Law- ce Automobile Club, earned British-class awards during day's events. In the Formula re, Formula III, and Canada ips 12-hp race the scarlet and ver home-built special racing r was piloted to a first position the head of the Canada-class ld.

n the one-hour feature event, Yachuk repeated his class formance and managed to ace in the top ten overall posi- as well, despite the com- tition of more powerful cars, in field of about thirty vehicles le of which had larger engine pacities than the Alta-headed ports Minor engine in the well- epared Canada Class special.

STAMPEDE AT THEATRE

TOLUCA, Mexico (AP)—Four rsons were killed in a stam- de to get out of a movie theatre nday night after its roof was ped off during a violent wind m. About 20 persons were erely injured.

Miss Clairol

HAIR COLOR BATH

LIGHTENS AS IT COLORS.

NO PRE-BLEACHING,

COVERS GREY COMPLETELY.

NATURAL-LOOKING COLOR.

SIMPLE APPLICATION.

WILL NOT RUN.

$1.85

McKEOWN'S DRUG STORE

WE DELIVER

271 Front St. WO 8-5773

Several Life Underwriters Pass Exams

Mr. Donald G. Williams, C.L.U., Chairman, The Local Life Underwriters Association Training Course, received word today from the Life Underwriters Association of Canada that the following Life Underwriters have successfully passed their second and final year L.U.A.T.C. course.

A. Gordon Ackerman, Prudential of America, C. D. Fuzzen, Fidelity Life, Carl William Frerm, Excelsior Life, William Albert Holway, Mutual Life of Canada, Ralph A. Knowlton, C.L.U., Canada Life, George Sidney Martin, London Life, Harry James Rose, Sun Life (correspondence student), James C. Samuel, Sun Life, Arthur Boo Gerow, Prudential of America, Kenneth C. Hamilton, Equitable Life, J. Gordon Jeffery, Mutual Life of Canada, Lorne Noble Kennedy, Prudential of America, Roger G. Ness, Metropolitan Life, Donald George Williams, C.L.U., Mutual Life of Canada.

Clarence Fuzzen, moderator of the course, is to be congratulated that all the representatives taking the course were successful in passing their examinations. This course promotes better selling for those in the life insurance and is a high standard of Life Underwriting in this community.

Margaret Lapp To Have Charge Of Service

The Hon. W. A. Goodfellow, Minister of Agriculture for Ontario, announces the establishment of a consumer service office as an additional service to the Department's present farm news service.

There will be two main areas of subject matter—homemaking and gardening. Homemaking will include information on Ontario grown foods, on vegetable, dairy and meat products, and other subjects of interest to Ontario homemakers. Gardening information will comprise the care of lawns, shrubs and plants, and the growing of fruits and vegetables in the home garden. The proportion of homemaking and gardening stories will vary according to the season of the year and the demand for information in each field.

In charge of the Consumer News Service will be Miss Margaret Lapp, a former editor and publisher of an Ontario weekly newspaper. She has been a feature writer in the Department's information program for the past two years and brings a multiple background to this post.

Any comments or suggestions on the Service should be directed to Miss Margaret Lapp, Information Branch, Ontario Department of Agriculture, Parliament Buildings, Toronto.

ALBERT COLLEGE
CONSERVATORY of MUSIC
RECITALS
June 23, 25, 27 - 8.00 p.m.
MEMORIAL CHAPEL
PUBLIC CORDIALLY INVITED

CHISHOLM'S of Roslin
LUMBER & BUILDING SUPPLIES
"It Pays To Come To The Country"
THE HOME OF QUALITY LUMBER FOR ONE HUNDRED YEARS
PHONE TWEED 351-R-11

Special Offer...
BRECK SHAMPOO
2 BOTTLES SHAMPOO. REG. 49c EACH 98c
YOU SAVE 29c
BOTH FOR 69c
(For Either Dry or Normal Hair)
Green DRUGS LTD.
DIAL WO 2-4555
276 FRONT ST., BELLEVILLE
OVER 100 YEARS OF FRIENDLY SERVICE
FREE DELIVERY
OPEN TONIGHT UNTIL 8 O'CLOCK

Two Miners Asphyxiated, Shift Boss Overcome by Gas

Two miners were asphyxiated, Saturday in the workings at Faraday Uranium Mines Limited, four miles southeast of Bancroft, by unlike gases from the air.

A third man, shift boss Larry McGregor, 22, was partly overcome by carbon monoxide when he discovered the victims. It took him two hours to crawl away from the contaminated area to cry for help.

Dead are Clifford Dubeau, 30, formerly of Campbell's Bay, Que., and Martin Landry, 25, formerly of Duparquet, Que. Dubeau leaves a wife and two children, Landry was single.

The two miners went underpaid and the 150-foot level. Rock had been blasted from the heading by a night crew four hours before they started to work.

The blasting fume burned on an air hose to flush carbon monoxide from the workings but the hose apparently was kinked and had a kink in the rubber line.

The shift boss followed the two miners and found them lying unconscious on the broken rock.

A high-man tractor crew, led by Neil Hickey, brought the men to the surface and artificial respiration was applied for two hours.

An inquest has been ordered.

Trenton News

By ALYCE GEORGESON — DIAL EX 2-3609

Alert Jet Pilot Spots Disabled Craft in Lake

RCAF TRENTON — The owner of an aircraft that made a safe today thanks to the alertness of an RCAF T-33 jet fighter pilot who decided to investigate a garbled message received over his aircraft radio equipment.

The Canberra developed motor trouble only ten miles out of Cobourg, Ont. on a trip to the western Great Lakes. After attempting to rig a temporary fuel, the owner spread yellow fire marker over the lake surface around his boat to attract attention to the craft.

The T-33 jet pilot, making an approach for a low level run over Jowasvlew near Toronto, decided to turn off some more fuel by taking a run by the lake and later being alerted by an obscure radio message.

On his first trip the RCAF pilot spotted the drifting launch, then a mile off shore to the west of Port Hope, and alerted the Rescue Co-ordination Centre at Training Command, Trenton, who dispatched a B25 Mitchell bomber to the location. It got a "fix" on the boat, now marked by a smoke flare.

It was only a matter of minutes after the bomber spotting that the Ontario Provincial Police detachment in Cobourg were given the information, and they in turn chartered a private boat and went to the rescue, and towed the craft safely back to port. It is reported that the owner had no radio aboard, and was thus helpless when his outboard motor developed engine trouble. During this period RCAF flying boats were alerted in case it became necessary for the owner to abandon his craft.

Restaurant Fire Checked, Damage Small

TRENTON — The speed and efficiency of Trenton's firemen also off the corners of the Do-Dee restaurant early Saturday morning when fire broke out in the rear of the building.

The people living in the apartment above the eating establishment noticed smoke at about 2.35 a.m. and called the Trenton Police Department who in turn called the Trenton firemen.

When firemen arrived at the scene they discovered the building filled with lung-biting smoke and were forced to use the Scott Air packs to gain entrance to the building and reach the source of the fire.

Besides the smoke, searing heat which created a cook, also removed a hinderance to the firemen until they were able to get doors and windows open to let fresh air in. There was very little flame.

Two trucks and 21 men answered the alarm and were back in the firehall less than an hour after being called out. Estimated damage to the building from water, smoke and heat was around $2,000.

Fire Chief Cecil Ellis said an ash tray had been dumped into a cardboard garbage container and had smouldered there until the fire broke out.

FLOOR SANDING AND FINISHING
GLEN ELLIOT
180 DUFFERIN AVE. WO 8-3060

POLIO IMMUNIZATION

EVENING CLINIC

AT THE

HEALTH DEPARTMENT

266 PINNACLE STREET

7.00 P.M. - 9.00 P.M.

JUNE 23rd and 29th

For all who received previous Polio injections at the fall afternoon and evening clinics.

Lighted Cigaret Sets Chesterfield Chair Ablaze

TRENTON — Mr. and Mrs. Neil Blanchard of 103 Stanley Street had a close brush with death at 3.30 a.m. Saturday morning when Mr. McDonald fell asleep in the chesterfield chair in the living room of his home and setting the chair on fire filled the apartment with smoke.

Both Mr. McDonald and his wife were overcome by the smoke. firemen when they arrived in twelve minutes after it was found they had breathed in too much smoke. It is not certain who called the firemen but it is believed that the fire in the chesterfield chair which was badly burned. Mr. McDonald also had a scorched mark on the back of his shirt but he was not burned.

Firemen were again forced to use Scott Air Packs to get into the smoke-filled apartment to turn off the gas and to help the two young people and their child out of the room.

The house is owned by Clifford Brown and firemen reported that the damage was slight.

Equipment used by the firemen consisted of the Bickle truck, five-gallon pump can, and the resuscitator on two people. The truck, two men and the chief returned to the hall at 4.30 a.m.

At 10.15 a.m. Saturday morning a spark from a passing car hall to tell the firemen her car, parked near the fire hall was afire and she thought it was on fire. Three firemen attended the call and found no fire on two people seat of the car. A pyrene extinguisher was used to douse the smouldering car seat.

SMALL GRASS FIRE

At 4.27 p.m. Saturday the firemen were called to attend a small shack on the Bay Shore which was reported to be on fire. It was two far gone when the call came in and so the building on ground despite the firemen's quick response to the call.

The shack, which was unused at the time, was just south of Sexsmith Lodge and office building on Wragg Street and about 20 feet from the shoreline of the Bay of Quinte.

Firemen returned to the hall at about 5.15 p.m. after using the booster line on the Bickle to contain the fire.

No calls were received Sunday by the firemen and in a statement to the press regarding the weekend fires Chief Cecil Ellis said that all of the fires at least were caused through nothing but carelessness and urged residents to be more careful in preventing fuel where fire is concerned.

"There can be disastrous," said the chief, "and it can happen to you."

Deputy Chief Amy Cooke, one son, Clarence, of Toronto, and daughter, Mrs. Walter (Hazel) Rands of Orillia.

FREDERICK JAMES RODGERS (Madoc)

In ill health for the past five years, Frederick James Rodgers, Madoc passed away on Saturday, June 20, at the home of his daughter, Mrs. Harry Nickle, R.R. 8 Belleville. He was in his 67th year.

Mr. Rodgers was the father of Miles Rodgers, one of four district Fishergen victims of the Lake Opeongo drowning accident five years ago.

Born in Tweed, a son of the late Mr. and Mrs. Wesley Rodgers, Mr. Rodgers had lived in Madoc for the past two years, residing in the villages and Tweed previously.

He was an electric welder at the Stephens-Adamson Company Belleville, and a member of Trinity United Church, Madoc.

Surviving are Mrs. Rodgers, the former Marguerite Bassett, two daughters, Mrs. Harry (Delia) Nickle, R.R. 8 Belleville and Mrs. G. (Gail) Crawford, Belleville, three brothers and six sisters and seven grandchildren.

The funeral was held this afternoon at 2.30 p.m. from Trinity United Church, Madoc.

Obituaries

ROBERT ERNEST GALLINGER

Mr. Robert Ernest Gallinger, 7 Mikel Avenue, placement officer at the local National Employment Office, died Saturday as a result of an automobile accident near Ottawa. He was in his 42nd year.

Born and educated in Ottawa he was the son of the late Mr. and Mrs. Albert Ernest Gallinger.

He resided in Belleville for the past five years and was employed at that in Ottawa.

During World War 2 he served with the 4th Princess Louise Dragoon Guards.

Mr. Gallinger was a member of the local branch of the Army, Navy and Air Force Veterans Association, Branch No. 109, and the Canadian Legion, Belleville, Branch No. 1.

He was employed with the Local National Employment Service office for the past five years and was president of the Bay of Quinte Local of the National Unemployment Insurance Commission Association.

Surviving are his wife, former Margaret Meeks, he is survived by three sons, Robert, Wayne and Garry, all at home. Also surviving are two brothers, Ernest of Ottawa, Frederick and Albert Gallinger of Long-Sault, Ontario and three sisters, Frederick (Evelyn) Doxtator, of Ottawa, and Mrs. Thomas (Dorothy) Callaghan of Sprague, Ont.

Resting at the John R. Bush Funeral Home, 80 Highland Avenue, at Bridge Street, funeral arrangements are elsewhere in this issue.

MRS. CLEM ARMSTRONG

STIRLING — The funeral of Mrs. Clem (Ruth) Armstrong, 70 Bruner Armstrong Richardson, was held on Friday afternoon at the Bickle Funeral Home, Stirling. Rev. A. Packman of St. Paul's United Church, Stirling, conducted the service. The bearers were Messrs. Clifford Hubble, John Grills, Ernest Hubble and Ray Hubble.

Interment was made in Stirling Cemetery.

PETER VARTANIAN

The funeral of Peter Vartanian of Bawdon Township was held on Friday morning at the Bickle Funeral Home, Stirling. Rev. H. Bearc of Springbrook United Church officiated.

The bearers were Ken Bain Sr., Kenneth Bain Jr., Hubert Bain, Lloyd Bain, Ernest Bain, Kenneth Finch and James Mumford.

Interment was made in Rylstone Cemetery.

DAVID HENRY SMITH
R.R. 3, Frankford

The funeral of David Henry Smith, R.R. 3 Frankford, was held on Wednesday afternoon at the Rowe Funeral Home at Frankford where service in the chapel and at the graveside in Frankford Cemetery was conducted by Rev. Russell Gale of Stirling.

Friday evening members of Sexsmith Lodge held a Masonic service at the funeral chapel. Bearers were all members of the Lodge No. 127, Earl Bonisteel, Clinton Bates, Charles Phillips, Pollard Adams, Adams and Reginald Simmons.

Mr. Smith had been employed at Belleville General Hospital following a lengthy illness.

Born in Sidney township 82 years ago, he was the son of the late Mr. and Mrs. Lester Smith and lived in the Frankford area for the past 85 years. He was a retired railway employee and was a member of Frankford Anglican Church and of Prince Edward No. 127.

He is survived by his wife, the former Amy Cooke, one son, Clarence, of Toronto, and daughter, Mrs. Walter (Hazel) Rands of Orillia.

FREDERICK JAMES RODGERS (Madoc)

In ill health for the past five years, Frederick James Rodgers, Madoc passed away on Saturday, June 20, at the home of his daughter, Mrs. Harry Nickle, R.R. 8 Belleville. He was in his 67th year.

Mr. Rodgers was the father of Miles Rodgers, one of four district Fishergen victims of the Lake Opeongo drowning accident five years ago.

Born in Tweed, a son of the late Mr. and Mrs. Wesley Rodgers, Mr. Rodgers had lived in Madoc for the past two years, residing in the villages and Tweed previously.

He was an electric welder at the Stephens-Adamson Company Belleville, and a member of Trinity United Church, Madoc.

Surviving are Mrs. Rodgers, the former Marguerite Bassett, two daughters, Mrs. Harry (Delia) Nickle, R.R. 8 Belleville and Mrs. G. (Gail) Crawford, Belleville, three brothers and six sisters and seven grandchildren.

The funeral was held this afternoon at 2.30 p.m. from Trinity United Church, Madoc.

IN MEMORIAM

HILL — In loving memory of a dear brother, Earl (Eddie) Hill, who passed away June 22nd, 1958.
A loving brother, true and kind,
One we can never find.
For all of us he did his best.
And God gave him eternal rest.
In our hearts his memory lingers,
Sweet memories, fond and dear.
There is not a day, dear brother,
That we do not think of you.
Ever remembered by sister Beryl.

HILL — In loving memory of a dear brother, Earl (Eddie) Hill, who passed away June 22nd, 1958.
Sweet memories are golden,
Memories we hold dear,
The heavenly gates were opened,
And God said, "Come."
I often sit and think of you,
The things you used to say,
I wonder why you had to go,
Without a word or goodbye.
Though one year and eight years have still missed, loved, still mine;
You will live with me in memory,
Until the end of time.
—Lovingly remembered by Mom.

HILL — In loving memory of a dear brother, Earl (Eddie) Hill, who passed away June 22nd, 1958.
Farewell dear brother, we loved you well,
Your memory with our hearts we'll keep,
There are others, true, but no better,
But he was ours, we loved him so,
Dear God, take a message,
To our brother in heaven above,
Tell him we miss him, and love him,
And give him all our love.
—Sadly missed by sister Beulah and husband Bob.

CARDS OF THANKS

To all my friends and neighbors whose kindness sufficiently express my gratitude for the gifts, cards and letters received during my recent illness. My kindness to me during my recent illness.—Kathleen Douglas.

H. W. Pointer Will Attend Summer Course

OTTAWA — The Canadian Brotherhood of Railway, Transport and General Workers today announced that H. W. Pointer, 18 Willard Street, has been awarded a scholarship to the Canadian Labour Congress Summer School at Club Whitesands, Ontario. The week-long course, made under the Harry Allan Chappell Memorial Scholarship Plan established by the transport union in 1957, is unique among Canadian unions. The plan was first put into effect from June 14 to July 18.

The scholarship plan was establishing in recognition of the outstanding leadership given to union administration by the late Harry Allan Chappell of Winnipeg, national president of the Brotherhood from 1952 until his death in 1958. Under provisions of the plan, $5,000 has been made available this year to provide scholarships for Brotherhood members in the field of labor and adult education.

In all, 14 scholarships were granted by the Brotherhood to Peter Whitehead, Eric Pointer is prominent in educational and other activities of the Brotherhood and holds the office of chairman of Local 128 in Belleville.

The Canadian Labor Congress seminar at Club Whitesands is sponsored jointly by the Canadian Federation of Labor and the Quebec Federation of Labor and include railway problems, time study and incentive plans, basic and advanced steward training, trends in collective bargaining, labor law, The Canadian economy.

Police Blotter

City and provincial police reported a fairly exceptionally quiet weekend with few occurrences other than of a minor nature being entered.

Provincial police reported only two major accidents in which only property damage resulted, one on Highway No. 2 near the creamery activity was in rounding up a number of drunks.

One Toronto man picked up at a local hotel washroom for illegal possession of liquor was lodged in the police cells overnight. He retaliated by shooting his fist through a cell room window.

Provincial police reported the theft of a portable sewing machine valued at $209 from a Belleville district woman. Police said that Ray Cranston of Peterborough would be brought back to face the charge. Police Cranston was said to have been a boarder at the home where the sewing machine was stolen.

I left my films at...
DUFF'S-DRUGS
"Everything in Photography"
WO 8-7928 WE DELIVER
Why don't you?
MERCURY DIAL-EH
• FILMS • CAMERAS • SUPPLIES

NOTICE

A Canadian Legion service will be held for the late Corporal Robert K. Gallinger at the Bush Funeral Home, Ingersoll, Ont., Tuesday at 7.00 p.m. All Legion members are urged to be present.

BIRTHS

BUNTON — Mr. and Mrs. Robert J. Bunton, (nee Dorothy Hall) wish to announce the birth of their son, Robert Lloyd, at Ida, Ill., on Sunday, June 21st, 1959, at the Belleville General Hospital. Mother and baby both well.

DEATHS

GALLINGER, Robert Ernest—Suddenly, on Saturday, June 20th, 1959, as a result of an accident near Ottawa, Robert Ernest Gallinger, Mikel Ave., beloved husband of Margaret Meeks, and dear father of Robert, Wayne and Garry, in his 42nd year.
Resting at the John R. Bush Funeral Home, 80 Highland Ave. Bridge St. Service in the chapel on Tuesday, June 23rd at 1.30 p.m. with Rev. H. R. Stowell officiating. Interment Belleville Cemetery.

FRIZZELL, Chris. A.—At the Belleville General Hospital, on Wednesday, June 20th, 1959, Chris A. Frizzell, beloved husband of Mildred Young; in his 59th year.
Resting at the John R. Bush Funeral Home, Victoria Street. Funeral service in the chapel on Tuesday, June 23rd at 2.30 p.m., Rev. A. E. Hawkes officiating.
Interment Tamworth Cemetery.

LANCASTER, Douglas Stuart, Tuesday, June 16th, 1959, Belleville, Ontario. Douglas Stuart Lancaster, aged 2 years, 8 months. Beloved son of Mr. and Mrs. Stuart Lancaster, 1 Bridge Street, Lindsay, Ontario, beloved husband of Mrs. Ruth Lancaster, and dear father of Linda, Douglas and Ruth Lancaster, in his 41st year.
Resting at the John R. Bush Funeral Home, 80 Highland Ave. at Bridge Street, for service in the chapel on Tuesday, June 23rd at 2.30 p.m., with Rev. H. R. Stowell officiating. Interment Cemetery.

WALLBRIDGE, Lillian Irene, at the Belleville General Hospital, on Tuesday, June 16th, 1959, Lillian Irene Thompson, beloved wife of Ernest Wallbridge, and dear mother of Norman Wallbridge, Tyendinaga Township, in her 70th year.
Resting at the John R. Bush Funeral Home, 80 Highland Ave. Service in the chapel on Wednesday, June 24th at 2.30 p.m., Rev. H. R. Stowell officiating. The Parrow district.
Interment Glenwood Cemetery. 123-21

NEAL, Walter John — At his home, 35 Cedar Street, Belleville, on Tuesday, June 16th, 1959, Walter John Neal, beloved husband of Harriet Haverstock; in his 82nd year.
Resting at the Thomas C. Thompson Funeral Chapel, 29 Everett St. Funeral service in the chapel on Victoria Avenue United Church on Thursday, June 18th at 2.30 p.m., Rev. Wesley Workman officiating.
Interment Belleville Cemetery.

PINKSTON & LUSCOMBE
AMBULANCE AND FUNERAL SERVICE
DIAL WO 8-5735
16 Victoria Ave. at Church Street

"A CAR A DAY" SPECIAL
Watch this space each day for Trudeau's outstanding Used Car Buy. Tuesday's Special is . . .
'55 FORD
2-door sedan finished in coral and ivory.
$1195.
Trudeau MOTORS LIMITED
21-45 Station St. WO 8-6767
FOXBORO ROAD

Richard Hudnut
EGG CREME SHAMPOO
16 Ounces
REG. $2.00
FOR
$1.29
DOLAN
THE DRUGGIST
WO 2-3406 Mater Delivery

TORONTO STOCKS

TORONTO (CP)—Base metals dipped to a 1958 index low at the stock market slipped back today in light morning trading.

Profit-taking gripped speculative mines that were winners Friday. New Mylamaque was hardest hit, down 34 cents at $1.58. Radiore lost 9 cents at $1.33 and New Rosco was off 5 cents at 90 cents.

The 11 a.m. volume was 700,000 shares, compared with Friday's 715,000 at the same hour.

Seniors lost fractions in base metals. Hudson Bay and Noranda dipped ¼ while International Nickel and Consolidated Mining was down ⅛. In golds Consolidated Discovery added 18 cents at $3.90.

STOCK QUOTATIONS

Members Toronto Stock Exchange

(Stock Quotations furnished by Barclay & Crawford)
Belleville Office — Dial WO 8-5581
John D. Ryan, Branch Manager)

INDUSTRIALS

Abitibi 37
Alberta Distilleries 280
Algoma Steel 38¼
Aluminium 35½
Atlas Steel 34
Bell Telephone 43¾
Brazilian Trac. 5½
British American Oil 38⅛
B. C. Forest Prod. 13
Canada Cement 31⅛
Canadian Breweries 39⅝
Canadian Oil 29⅛
Can. Pacific Railway 27⅞
Cockshutt Plow 13⅜
Cons. M. & S. 20
Cons. Paper 41⅛
Corby's A 19½
Dominion Foundries 45¾
Dominion Steel 20
Dominion Stores 70⅛
Dominion Tar 18
Ford A 175
General Dynamics 52¾
General Motors 47½
Great Lakes Paper 39
Imperial Oil 39⅛
Industrial Acceptance 37½
International Nickel 92¼
International Paper 111¾
International Petroleum 31
Interprov. Pipe Line 50
Massey Harris 15½
McColl Frontenac 73¼
A. V. Roe 10¼
Powell River 28⅛
Seagrams 32¼
Simpson's Ltd. 34⅛
Steel of Canada 78¾
Traders Finance 37½
Trans. Mtn. Pipl. 33¼
Walkers 35¼

MINES AND OILS

Area 113
Algoma Uran 14½
Bethlehem 60
Brouian Reef 56
Canmet 38
Chimo 58
Coldstream 35
Con. Denison 13¼
Cons. Vauliewell 61
Con. Gillies 7½

Cons. Howey 390
Central Delrio 640
Conwest Exp. 355
Coulee 61
Devon Palmer 107
Donn Mines 19
Eastern Metals 11
East Malartic 145
East Sullivan 189
E. L. Sol. 10
Faraday 81
Falconbridge 28
Frobisher 345
Geco 176
Greyhawk 4
Gunnar Gold 13⅜
Hollinger 31⅛
Hudson Bay M & S 54½
Home Oils 15¾
Labrador 38¼
Lake Dufalt 90
Lorado 23½
Provo Gas 270
Marlimet 121
Midcon 68
Meslor 14¼
Millikin Lake 141
Mexico Canbe 36
Norspan 125
Northern Canada 135
Opemiska 180
New Dehi 21
Noranda 53
Nurmetal 340
Norpax 16
Okalta 8
Opemiska 880
Pacific Petroleums 13¼
Preston East Dome 575
Quebec Copper 24
Quemont 11
Rockwin 40
Sherritt Gordon 326
Silver Miller 34½
Sleep Rock 12¼
Stanleigh 59
Sylvanite 112
York-Hughes 305
Triad 425
United Asbestos 425
United Oils 208
Vesbures 27½
Walte Amulet 648
Lakeshore 550

TORONTO LIVESTOCK

TORONTO (CP) — Trade was active with good and choice grades of slaughter steers selling fully 25 cents a hundredweight higher at the Ontario public stockyards today.

Heifer and yearling prices were actively firm and cow prices were 50 cents a hundredweight higher. Veal calf prices were firm. Hog and bull prices were steady. Sheep and lamb prices were unchanged.

Slaughter cattle 2,600; choice steers $24.50-26 with sales to $25.85; good 24-25; medium 22-24; common 20-22; good heifers 23.50-24 with odd choice heifers at 24.50; mediums 22-23; common 19-21; cutter and yearlings 22-26; good 22-25; good cows 19-19.50 with an odd top at 20; mediums 18-19; commons 17-18; some good light heifery cows sold at 21; canners and cutters 14-16.50; good heavy bologna bulls mostly 21 with sales to 21.50; common and mediums 16-20.

Stockers 600: Good stockers 22-27 common and mediums 20-24; good stock calves 28-32.

Calves 250: Good veal calves 28-31 with choice to an extreme top of 34, mediums 25-28 common 20-24; boners 15-19.

Hogs 191: Grade A 25.50; heavy sows 19; light sows 20; stags 16.

Sheep and lambs 168: Spring lamb prices ranged from 26-30 according to weight and quality; sheep 4-12 according to quality.

(ADVT.)

THE BROCKVILLE TRUST & SAVINGS COMPANY MONTREAL TRUST COMPANY

Mr. George T. Fulford, President of Brockville Trust & Savings Company, announces the appointment of Mr. J. B. Sutton as Manager of the Mortgage Department of both The Brockville Trust & Savings Company and Montreal Trust Company, Belleville Branch. This Department is being expanded to handle mortgage business in the area for Eastern Ontario centres on behalf of Montreal Trust Company.

PRODUCE MARKET

TORONTO (CP) — Churning cream and butterfat prices were reported unchanged here today.

Large egg market was reported quiet with offerings adequate for a fair demand.

Country dealers are quoted by the federal department of agriculture for delivered eggs, delivered Toronto, in fibre cases: extra large 38-39; A large 37; A medium 36; A small 26; B 18; C 15. Wholesale to retail: extra large 42; quoted: A large 42; A medium 31; A small 25; B 22; C 19.

Butter prices: Canada, first grade: Ontario tenderable 62¾ con. tenderable 62¼-62 in light trading; western 62¾ (nominal).

DOLLAR RATE

MONTREAL (CP) — The U.S. dollar was at a discount of 4 5-32 per cent in terms of Canadian funds here around noon Friday's noon rate was 95 31-32 cents.

Pound sterling $2.69⅝, down ¾.

Catholics Angry Over Radio Talk On Birth Control

LONDON (AP) — Britain's Roman Catholics are angry because the Church of England bishop intends to speak on the radio in favor of birth control.

Canon Ted Yeeling, Conservative legislator and Catholic layman, said he will demand in Parliament that the government veto the plan.

The Anglican who favors birth control is Dr. Mervyn Stockwood, 46, Bishop of Southwark, London. He has agreed to appear for funds for the Family Planning Association over the government - sponsored British Broadcasting Corp. next August.

Said Yeeling: "I am not against birth control. This broadcast should be stopped because of the controversy among Christians over contraception. I intend to ask the postmaster - general to ban it."

The Family Planning Association hit back at Yeeling with a statement saying his attempt to ban the broadcast is deplorable.

"It is well known that the planning of families has been responsible for the fall in the mortality of married women during the past 40 years," the statement said.

The bishop's belief in birth control has made headlines before. He once said: "Large families are one of the greatest hindrances to good citizenship."

For himself, family planning is no problem. He is a bachelor.

HE IS NO OLD FOGIE — "I'm a fun loving man," said Henry Braund, 77, of Oshawa. "Some of these old fogies here don't know what the word means, but I'm having a good time," he told Fred Cook, 73, of 8 Strahan St. lime," he told Fred Cook, 73, of 8 Strachan St.

THREE PICNICKERS — Left to right, Mrs. and Mr. Robert Brigham, 16 Russell Street, and Jack Thompson, 84 North James St. Ages: Brigham, Mr. 73; Mrs. 70; Thompson, 74. Shot taken during senior citizens' picnic at Victoria Park Beach, Cobourg, June 20. Belleville delegation totalled 68. (I was told.) bourg, June 20. Belleville delegation totalled 68.

Belleville Senior Citizens Enjoy Picnic at Cobourg

On Saturday 64 Belleville Senior Citizens journeyed to Cobourg to attend their annual picnic held at Victoria Park. This year all the Senior Citizens from the Central Ontario attended. There were approximately 300 all, from Oshawa, Port Hope, Newmanville, Peterborough, Cobourg, Trenton and Belleville.

The Belleville group left the Recreation Centre at 10.00 a.m. Most of them went on the buses and they sang all the way up and back.

When all the Senior Citizens had arrived, the Recreation Directors started the games and entertainment. There were balloon-blowing races for men and women with almost everyone taking a prize and needle and thread races. Everyone then joined in a sing song. Some of the lively ones started to dance and some everyone was either singing or dancing.

The clubs then relaxed to watch a gentleman step dance, and hear a lady recite a poem.

The happy group sat down to supper and after that they said goodbye to each group they boarded their buses for their journey home.

The happy but tired group arrived home around 7.00 already planning for next year's picnic.

BALLOON BLOWING CONTEST — Jack Thompson, 74, of 64 North James St., Belleville, tries vainly to get his balloon started during balloon blowing contest at picnic.

LLOYD'S MOTHER DIES

HOYLAKE, England (AP)—Mrs. J. W. Lloyd, mother of Foreign Secretary Selwyn Lloyd, died Sunday night. She was 86.

BRITISH FARMS

About three - quarters of the total agricultural holdings in Great Britain are farms of less than 100 acres.

Ross, Knowles & Co. Ltd.
25 ADELAIDE STREET WEST, TORONTO
Hamilton Brantford Windsor Sarnia
Sudbury Niagara Falls Brampton
Members The Toronto Stock Exchange
The Investment Dealers Association of Canada
Oriel Griffiths
RESIDENT MANAGER
201 William St. Belleville. WO 8-5353

Graduation Prizes Presented By St. Mary S.S.

CAMPBELLFORD — Graduation exercises of St. Mary's Separate School were marked with mass in the morning and benediction in the evening.

During the evening, parents of the graduation class were entertained with a brief program. Following several selections by the school choir, a vocation play was presented by the senior class.

PRIZES PRESENTED

After the valedictory by Maureen O'Halloran, the following prizes were presented: general proficiency — Kathleen Daly; best school spirit — Bernard Laflan.

Standings: 1st — Joe O'Connor and — Maurice O'Halloran; 3rd — Nancy Callaghan.

All pupils were presented with rosaries by the P.T.A. and Mr. E. O'Connor expressed thanks to pupils and the staff of the teachers.

Father Walsh of Wooler, spoke briefly on the "Value of Education." On behalf of the P.T.A., Mr. A. Morris presented Father J. McGoey with a farewell gift prior to his departure to the Holy Land.

The program concluded with a hymn with the singing of "Just for Today" and "God Save the Queen" by the school choir.

Obituary

MRS. HARRY M. WALLBRIDGE
Ameliasburg Twp.

In ill health for the past two weeks, Mrs. Elizabeth Irene Wallbridge, 2nd concession of Ameliasburg township, died in the Belleville General Hospital early this Monday morning.

She was born in Ameliasburg township 71 years ago, being the daughter of the late Mr. and Mrs. Virgil Thompson. She had resided at her present address for the past two years but spent most of her life in the Mountain View community, where she was well known and highly respected.

Mrs. Wallbridge was a member of Mountain View United Church but took an active interest in the work of Massassaga United Church Missionary Society and the W.A. She was a hard worker for her church when health permitted. She enjoyed a wide circle of friends, who will sincerely regret her death.

Surviving are her husband, Harry M. Wallbridge, one son, her first husband, Edward Christie, died in 1932; two brothers, John Thompson of Mountain View; Leonard Thompson of Toronto, and two sisters, Mrs. Townsend (Beatrice) Miller of Cookstown, and Mrs. Albert (Sarah) Walsh of Napanee.

Resting at the John R. Bush Funeral Home, 80 Highland Ave. The funeral announcement appears elsewhere in this edition.

Honor Former City Resident After 25 Years With Firm

MONTREAL — One hundred and fifty employees of the Wawanesa Mutual Insurance Company, from all parts of the province, gathered at dinner in the Queen's Hotel in Montreal recently to honor John Fisher on the occasion of his 25th anniversary with Wawanesa, all of it spent in Quebec province and for the province.

R. C. Holden, managing director of the company, came from the head office in Wawanesa, Manitoba, especially for the occasion and presented Mr. Fisher with the membership in Wawanesa's Twenty-Five Year Club, which includes a cash award. Andre Lucier, president of Wawanesa's Social Club, presented Mr. and Mrs. Fisher with a silver tea service. Geddes Lee, C.A., acted as master of ceremonies.

When Mr. Fisher came from Belleville, Ontario, to assume the provincial managership in 1924 Wawanesa had only one small office with a total staff of three and a premium income for the province of $100,000. Now, twenty-five years later, Wawanesa owns its own provincial head office building on Decarie Boulevard and is property services in Montreal, has a staff of one hundred for sixty and sixteen branches and resident representatives spread throughout the province, from Rimouski on the east, to Hull on the west, and Rouyn and Chicoutimi on the north.

Wawanesa's business in the province has grown steadily from a modest $100,000 to over $1,500,000 in 1958. For several years Wawanesa has been the largest insurer of automobiles in the province.

During this period Mr. Fisher has originated many unusual features, all of which are becoming increasingly popular with the insurance buying public. These include direct selling, and one-point settlement of claims at the company's division branches which are strategically located, many in shopping centres. Other features include merit rating with almost unlimited time-payment plans and night and day service on both sales and claims.

In acknowledging the honor paid him, Mr. Fisher expressed confidence in the continued success of his company in Quebec province.

Mr. Fisher is the son of Mr. and Mrs. S. J. Fisher, 171 Bridge Street East, Belleville. Prior to leaving for Montreal in 1924, Mr. Fisher was associated with his father in the general insur-

JOHN FISHER

Electric Device Plugged Into Patient's Heart

NEW YORK (AP)—A 67-year-old man—kept alive by a portable electric device plugged into his heart—leaves hospital today to live what a resident surgeon predicts will be a "fairly normal life."

The patient, Herman Nisonoff, a jeweler, entered the hospital last March suffering from an irregularity of the heartbeat.

The two-pound device installed in the hospital preserves that rhythm. Whenever the heart falters, the device gives the heart muscles enough of an electric shock to restore the beat.

Dr. Seymour Furman, who projected a fairly normal life for Nisonoff, said seven patients previously have benefited from the devices but the previous machines the size of a cosmetic case. They were wheeled around and were switched on only when the heart failed.

Furman said Nisonoff's case is the first time a heart-pacing machine will operate automatically at a signal from a faltering heart.

Nisonoff is connected to the battery-powered device by a cable with an electrical stinger at its tip. The cable enters his neck, then dips inside a vein down into the right side of the heart. A green shirt collar can hide the spot where the cable enters the body.

you'll never be down in the dumps when you save regularly at
IMPERIAL
the BANK that serves best

THE ONTARIO INTELLIGENCER, Monday, June 22, 19

Eight Army Militia Units Participate in CD Exercise

Clear thinking was the order of the day as eight army militia units assembled in Belleville on Sunday to engage in an exercise designed to familiarize their officers and men with the role they would play in the event of simulated attack. Brig. Gen. M. R. Clark, E.D., of Peterborough, commander of the 13 Militia Group, which had overall command of the operation, stated that Civil Defence was one of the most important roles which the militia has ever had. "Exercises such as the one we are conducting . . . will do much to eliminate the thinking of all militia officers on the importance of the Civil Defence role and, as a result, new improved methods for the operation of the militia role in the National Survival Plan should result," commented Col. Clarke.

The exercise commenced on Sunday morning at the Belleville armouries with officers and NCO's of the units represented being formed into syndicates. Major C. H. Stevens (Beatrice) Miller of Cookstown, and Mrs. Albert (Sarah) Walsh of Napanee.

Resting at the John R. Bush Funeral Home, 80 Highland Ave. The funeral announcement appears elsewhere in this edition.

ciency of wireless contro
mobile support column
the move. Following
exercise the 100 officer
NCO's involved were add
by Brigadier Eric Snow,
CD, commander of Easte
tario Area, of Kingston,
adier Snow officiated
present for their particu
and interest.

Units participating in the
activities included: 32nd
pendent Medium Battery
of Napanee; 32rd Mediu
ment RCA, of Cobourg; 43
dium Battery RCA, of Li
30th Medium Anti-Aircra
tery RCA, of Peterbo
Prince of Wales Own Reg
of Kingston; Hastings and
Edward Regiment, of Bel
Trenton, Picton, Norwoo
ton, Millbrook and Port
11th Medical Company, R
of Kingston; 3rd Ordnance
pany RCOC, of Ottawa; a
Signals Technical Sq
RCEME, of Oshawa.

Directing staff in charge
syndicates included: Lt.-C
H Warwick, ED, of Gana
and Lt.-Col. D. Lucas, MBE
Cobourg; Lt.-Col. A. T. Mc
Kingston; Lt.-Col. L. O.
CD, of Peterborough; Lt.-C
McCraken, of Kingston; Mi
Duffield of Peterborough;
C. K. Johnston, of Kingsto
Or. O. F. C. Cook and Ma
W. McDerid, Lt.-Col. Ang
fy, CD, of Belleville was h
mand of the mobile
column.

PLANS LAVISH RECE

NEW YORK (AP)—Pu
Huntington Hartford g
multi-million dollar resort
Bahamas, Hartford ann
Sunday he is buying m
Paradise Island, on the
the harbor from Nassau fr
Axel Wenner-Gren, Swedi
dustrialist. Plans call fo
struction of a hotel, yacht
golf course and other in
ments. The cost of the
was not announced.

PLAN TO ATTEND . . .
THE BELLEVILLE FAIR BELLEVILLE ONTARI
AUGUST 17 - 18 - 19 - 20—Afternoon & Eve
— Feature Attractions —
ROYAL CANADIAN MOUNTED POLICE
EXHIBITION RIDE
EVERY EVENING AND WED. & THURS. AFTERNO
SAM HOWARD'S WATER FROLIC
and other Top Features
• Outstanding EXHIBITS • HORSE RACIN
• CONKLIN SHOWS • MILITARY BA
Plenty of Parking Space on Grounds
Admission to Grounds Adults 50c — Cars 25c
Public Admission Between Afternoon & Evening
Admission to Grandstand: Adults, Afternoons 50c; Evenings 1
Children: Afternoon and Evening 25c

MOVED
TO A NEW LOCATION
THE BELLEVILLE AND DISTRICT
LABOR COUNCIL
Has Moved Its Regular Meetings to
CLUB CANARA, HAMBLY ST., BELLEVI
Next Regular Meeting at 8.00 p.m.
TUESDAY, JUNE 23r
Discussion of current civic affairs and possible action
taken by the Council will be on the agenda.
All Delegates and Alternates are requested to attend
meeting.

E ONTARIO INTELLIGENCER, Monday, June 23, 1939

HE ONTARIO INTELLIGENCER
Ontario Established 1841 — Intelligencer 1927
Published Daily by
THE ONTARIO INTELLIGENCER LIMITED
Belleville, Ontario, Canada

...ndon treet
...ery in Belleville: 20 cents per week.
...ail in Canada: $10.00 per year; in Belleville $6.00; 3 months $1.50.
...mail to U.S.A.: $11.00 per year.
...of The Canadian Daily Newspaper Association; Member of The Audit Bureau of Circulations.

MARBLE-SIZED PEARLS

...f the world were your oyster, you could grow a real ...per of a pearl.

...The Aussies don't own oysters world-sized, but they ...e bigger ones than the Japanese. As a result, ...are ready to challenge the virtual monopoly which ...paps hold on the cultured pearl industry by pro...ing pearls the size of marbles.

...avid Trantor has been working on the development ...f the Australian pearl industry over the past four years. ...plains that Australia has an oyster which is four ...s the diameter of the Japanese oyster and ten times ...eight. These oysters produce cultured pearls of ...e lustre, equal in quality to any in the world.

...It is evident that the poor Japanese are once again ...g to learn the truth of the adage familiar to all ...e world of sport -- a good big man can always beat ...od little one. Brains, though, can diminish the ...ifference. In this case the Japs are getting the benefit ...ain power in two fields. For one thing, the Aus...an oyster is not only bigger than the Japanese but ...appears to be more intelligent. One makes a pearl ...y irritating an oyster, by inserting a grain of some ...gn substance. The oyster then builds a pearl ...nd the irritating material, to protect its delicate ...rd, or whatever an oyster has in place of said ...rd. The Australian oyster, though, has shown a ...ncerting habit of solving the problem by a dif...t method, fleeing its muscles and ejecting the ...ider. This has handicapped the Aussies, but the ...are taking no chances. The company which pro...ed the first Australian cultured pearl at Thursday ...nd in 1955 and which is now in full production in ...remote waters of north-western Australia is a joint ...erprise, American and Japanese venture.

JUNE'S "CHRISTMAS IN SEPTEMBER"

...Now, in June, comes the announcement of the ...rd of $12,000 in high school and university bur...s under the Automotive Transport Association of ...ario "Christmas in September" plan.

...A rose by any other name may smell as sweet, but ...n be darned confusing.

...The plan was started last fall. Members of the ...sociation forego making their usual Christmas ...s to customers and contribute the money thus saved ...o educational foundation. Christmas cards outlin...the plan were sent out to their customers by the ...ributing firms. The response was overwhelming, ...pers wrote: "Rest assured there will never be any ...me feeling in this firm"; "We are proud of being ...tified with such a worthwhile undertaking; it has ...hundred per cent approval."

...Last year 22 firms contributed in excess of $14,000, ...d a year it is expected the fund will reach $50,000.

...R. D. Grant, president of the Association, says ...at the solution, to keep that other fields of industry ...e made inquiries, with a view to possible adoption of ...milar plan.

...If they follow the example of the ATA they can ...e the scheme anything they like; we wouldn't object ...being confused by a whole succession of Christmases ...September, or any other month, with the award of ...sprits announced at any time from January to De...ber. Who cares about confusion, when the rose ...lls so sweet?

A FITTING NAME

...The alphabetical craze in naming projects started ...h Roosevelt's first term -- and the NRA.

...There have been improvements since that time ...w many of the alphabetical combinations make ...mes, like NATO and SEATO.

...Few of these names, though, match the alphabet. ...shortening of Canada's first large-scale power sta...n project, announced at Ottawa Thursday. The ...le name is Canadian Deuterium Uranium. It would ...e been simple to shorten this to CDU, after the ...ginal NRA formula, meaning exactly nothing. How...er, the newer SHAPE system was used and the alpha...tical definition came out CANDU.

...Was it just luck, or the result of inspiration, that ...s step into the future should have Canadians saying ...an do" whenever they mention it?

JUST FOLKS

(Copyright 1958, Edgar A. Guest)

HAD I BUT KNOWN

By EDGAR A. GUEST

...d you but told me years ...before
...hat you would join a contract ...club
...d I should homeward come to ...ner
...ut salad for my evening ...grub.
...might have asked you then to ...own
...he love you had for me, my ...dear.
...I believe, had I but known, ...You would not now be sitting ...here.

...d you but told me years ago ...hat you would come to me ...at eve
...ight: "It's raining, ...dear,
...the windows right

...I might have asked you even ...then
...To marry me, such things ...occur,
...But I'm inclined towards ...thinking, Jen,
...That it'd be now a bachelor.

...Had you but told me years ago ...That you would summon me ...in haste
...Unto your room to let you know ...If white skirt showed, a hem ...to baste;
...I might have, even then, ...declared
...Your love—I couldn't do ...without it—
...One never knows when he is ...spared.
...I might have popped, but Gee! ...I doubt it.

France and NATO

Manchester Guardian

France's demands upon her North Atlantic allies have dominated the Atlantic Congress in London, and are now agitating the member-governments. But this is not a sudden crisis. What has happened is rather that two continuing crises are coming to a head, has to do with the French's feeling that she is being treated as a second-class member of the Atlantic Alliance. Apart from this feeling spring a number of grievances that relate to co-operate, some of them contradictory. The clear crisis — overlaps with the first but also with the political control over the nuclear weapons with which the NATO forces in Europe are increasingly being armed.

The French feeling has come into the open with the French Government's refusal so far to let the NATO command station on its soil, fighter-bombers armed with nuclear weapons. It has already refused to allow French bases for intermediate-range rockets on the usual terms -- that is with control shared between the French and the United States country -- or to join in the integrated air defence system of Western Europe. It is as well for us here to realize that a good deal of what is said in Paris rests on privileged position in the alliance, such as it is.

• • •

The French say that in the name of "interdependence", and after Congress had specially amended the law, we are being given valuable American information on the making of nuclear weapons. The British, the French are not also given this information, but the Russians have — but they have not), they are being relegated among the ranks of second and disregarded allies.

To this one could say that Britain has "earned" its privileged position by making no her own an array of nuclear weapons, 3 u what really lies behind French in sense that Britain enjoys a special relationship with the United States in the political as well as the military leadership of the alliance. Of course there is much truth in this, but much (too much) of this relation-ship has need to be read with speci-

• • •

Taken one by one, the French Government's claims can be made to look reasonable or unreasonable — as indeed would be similar British claims if we were to take the French seat. On the one hand, France demands that control over the use of American and NATO nuclear weapons stationed on her soil shall be hers alone. Consider how the French embarked because the French fear that America, once she now is to nuclear retaliation at home, might veto the use of nuclear weapons for the defence of France and Western Europe alone.

This is the usual argument for building up a national British or French deterrent, to persuade yet the weapon over which the French and control must be of American manufacture, because her own will not be ready for some time yet. It is inconceivable that the United States Congress would ever agree to such an arrangement — which anyhow would open the way to similar claims from Germany and every other NATO member.

• • •

On the other hand, France, which would like political solidification in nuclear weapons, always wants to see the line between United States and Britain in a sort of directorate of the Western Alliance — a line which, if remaining allies are bound to operate. They dislike the idea of such an Anglo-American directorate too far as it exists, which is not very far, because the latter has the substance of an official Anglo-American directorate even more.

Much of this boils down to the frustration of having cut of the "Nuclear Club". If we believe in nuclear deterrent, the remedy might be not just to wait for France to make her own but even for Britain and France to go into the venture together. A better way is to negotiate now for an end to tests and then with Britain taking the lead, perhaps later France as well) for an end to the dangerous spread of nuclear weapons across the world.

• • •

The various French claims, for all the confusion of thought that surrounds them, spring from a real and basic discontent within the alliance. But if everyone is not careful, matters of prestige and paper may obscure the real problem. This is the political control over the use of nuclear weapons in NATO hands, in particular the so-called tactical (but in devastation) weapons. So far this political control scarcely exists.

The weapons are there and it appears that in an emergency the NATO command might use them without referring to anybody over the President of the United States. This is disturbing, but a lot of work will have to go into finding an alternative. The notion that France (and inevitably, other countries) should each dispose freely of its own share of weapons would go far to break down the unity which is the principal control to the whole North Atlantic system. The nations would be impossibly cumbersome and uncertain: the council would try to other matters, and might well be asked to lay down in advance conditions in which nuclear weapons could be used, but it is not the body to give an instant decision.

• • •

The best hope seems to lie in a delegated body of several members-nations, small council and executive, to exercise this instant political control. But it would be well to be quite clear that this was not designed to give particular members, rather than others, a permanent dominant voice. France's national feeling would be much soothed if they lead the alliance into closer co-operation rather than away from it.

Now Gardens Come Pre-Fab

Peterborough Examiner

Now that most gardeners have done the heavy work entailed in developing a garden and have little to do but cut the grass, water the plants, cultivate the flower beds, spray their roses for aphids, stake the tomatoes and chase dogs and cats out of them, it comes the news that they could have had a colorful flower bed for the entire summer at one dollar and no work.

The Ford Motor Company advertised that come in a handy roll of plastic matting sprayed with 1,800 seeds of 15 different annual flowers. As if this offer were not generous enough, a package of Tree of Heaven seeds is included without charge.

Amazing as this revelation of applied science may seem, it must be pointed out that it is the latest wonder of modern progress. No mulching, no transplanting, no weeding. Merely roll out your 17-foot plastic strip, lay it on a well-cultivated patch of bare earth and sprinkle it with water.

Then watch it zoom" into bright array of asters, marigolds, petunias, poppies, snapdragons, dragons and similar flowers. The Trees of Heaven sound even more amazing. They grow 10 feet high the first year with leaves as big as a dinner-plate, have a veritable forest by July in which to hide from-door-to-door salesmen, avoid your snoopy neighbors or lose your children.

Perhaps progress is not at the rate it is now racing it is obvious that in a few years we will have created an earthly paradise and the only task left to occupy him will be to discover how to live with his neighbors and himself.

Strength for The Day

DR. EARL L. DOUGLASS

BOOK OF LIFE

The Bible has been described as a book which lives in every land and in every age.

The difference between the Bible and other books is that the Bible has life in it. Other books reflect life but the Bible imparts life. And it imparts life because for some unknown reason which is hidden in the mysteries of God, the Bible book is living God on its pages and in its words. Life comes from this book as from no other book. Shakespeare, Milton, the great novelists and playwrights — these make their contribution to the enrichment of life, and an abundant contribution it is, but the Bible goes further than any of these. The Bible actually confers life. There is a supernatural character to the Bible which other books do not possess. All the genius of men can never quite give them this life, but life comes only by the hand and command of God.

So found the Bible lives in every land and in every age. It is marvelous to observe how its influence in no way diminishes if the original is translated into a strange tongue. Furthermore there is a likeness of style which runs through all the books of the Bible. You will not find this style in any other book. It is definitely the Bible style.

What a mysterious book — mysterious because it contains the secret of the most mysterious thing in the universe. And mysterious also in such an extent that when we read the Book, life comes into us.

By Ed Reed

"I feel partly responsible - - - I was driving the car that ran over your husband."

LOOKING BACKWARDS

GLEANINGS FROM OUR FYLES OF BYGONE YEARS

20 YEARS AGO

JUNE 22, 1919

A meeting to organize a Little Theatre group in Belleville and district will be held at the Corby Public Library on Friday evening of this week.

• • •

This was the decision of a number of interested persons who met in the Collegiate library to discuss the possibility of launching a Little Theatre movement locally.

• • •

Stabilization of the price of strawberries was foreseen by farmers and vendors as the city market today following an announcement that two Prince Edward canning factories will start preserving operations next week. There was plenty of fruit offered today with prices remaining steady at three boxes for twenty-five cents.

• • •

Miss Flora Bush, Dundas St. has been successful in passing the examinations for Registered Nurse of Ontario.

• • •

Miss Anna Hogle, Catherine St., is visiting at Timmins, Ontario.

• • •

Mrs. H. Peats of Stratford, is spending a few days with friends in the city.

• • •

Members of the Women's Auxiliary and Evening Branch of Christ Church had a delightful outing at Oak Lake yesterday when they were entertained by Mrs. Dowsett at her cottage.

• • •

Mrs. C. O. Franklin, Dundas St. East, entertained at a garden party in honor of Miss Elinor Johnston of Wellington on Tuesday afternoon. About twenty guests were present. Mrs. C. T. Olmstead presided at the tea table and the tea assistants were Mrs. Della Anderson and Miss Ruth Hobson.

30 YEARS AGO

JUNE 22, 1919

Miss Hilda McCormick, of Niagara Falls, Ont., is visiting her parents at their home on Pinnel St.

• • •

Owing to the continued dry weather, the price of the strawberry crop is by no means as plentiful as in former years. There is a limited quantity of these berries was offered for sale on the market priced at twenty-three cents and twenty-five cents per box.

• • •

Mr. Jack Bell, of Shannonbridge, was a visitor in town today.

• • •

Many fields in Prince Edward County which had been seeded to clover and timothy mixtures have been cut for hay, the crop being light owing to the dry spell.

• • •

Mrs. Lester Bell, Dundas St. East, entertained at a garden party on Thursday afternoon in honor of Miss Elinor Johnston of Wellington.

• • •

Miss Hilda McCormick, of Niagara Falls, Ont., is visiting her parents at their home on Pinnel St.

• • •

Owing to the continued dry weather, the price of the strawberry crop is by no means as plentiful as in former years. There is a limited quantity of these berries was offered for sale on the market priced at twenty-three cents and twenty-five cents per box.

• • •

Mr. Jack Bell, of Shannonbridge, was a visitor in town today.

• • •

Many fields in Prince Edward County which had been seeded to clover and timothy mixtures have been cut for hay, the crop being light owing to the dry spell.

40 YEARS AGO

JUNE 22, 1919

Miss Isabel Benjamin, of Yarker, Ont., is a guest at St. Agnes School.

• • •

Mr. and Mrs. Bloomfield of London, England, are stopping at Hotel Quinte, Mrs. Bloomfield is a former well known resident of this city, being the daughter of the late Abraham Diamond, Q.C., police magistrate.

• • •

Members of the Anti-Kant Bovril Club in Victoria Ave. Baptist Church Sunday school enjoyed a delightful picnic yesterday. Mr. Sid Hawley, a member of one of the boys, took a number of them in his motor boat "Perfect Lady" to Camp Betty Cove. Fishing and boating were indulged in and a hearty lunch was provided.

50 YEARS AGO

JUNE 20, 1909

Lieut.-Col. Thomas Stewart paid a visit to Barriefield Camp yesterday.

• • •

Mr. and Mrs. Allen C. McFee have arrived in the city.

• • •

Miss Morrison, head nurse at the Belleville General Hospital, is spending her vacation at her home in Lindsay.

• • •

Mr. and Mrs. C. J. Wills are spending a few days in Toronto.

• • •

A strawberry festival will be held on the lawn of the residence of Judge Deroche on the evening of the twenty-fifth of June. The band will be in attendance.

• • •

Mr. E. Leavitt, the lessee of Massassaga Park, has chartered the Annie Laks for the season to operate in connection with the park.

• • •

The annual strawberry social under the auspices of Christ Church will be held at Lott's Grove on the evening of the twenty-second of June. The band will be in attendance.

Youth Rules in Singapore

Ottawa Journal

A dispatch from Singapor tells us that members of the new government in Singapore are in age between 25 and 35. To us in Canada this seems surprisingly young, although ages of our top army and RCAF men are lower than would have been dreamed of prior to the Second World War.

When Rome was at the height of her power, generals of her armies were about 35, according to recent research by Sir Arthur Perhaps she Malayans of Singapore are more advanced than those wisely, and we in Canada might consider following their example somewhat cautiously.

Newcomers Needed

Edmonton Journal

Canada needs immigrants as badly as Australia does. It is short-sighted and unwise for a rich and sparsely country of great resources to gear immigration to economic conditions. Immigrants create employment and wealth by spending up national growth.

THE PACKSACK

By GREGORY CLARK

Have you ever seen a red golf ball? I have. Back in the days when golf was a manly game, not a technique, the sporting goods stores would put a box of red golf balls in the window along about October. Those were for playing golf in the snow, or in mist after a frost, or for the hard scattered patches of white across the links.

To play golf called for some stamina. You had to take the weather as far as that went, then transfer to the suburban car lines. Or else you went by the railway line and took the local train twenty miles out to Dorking. Not all was enjoyable pure. —

Most of the clubs were close transportation; but the usual thing was to get off the train or the suburban tramline and walk half a mile to the links.

Why they call it golf is confusing as hard to figure out. They should have a daintier name for it, harmonious with all its clear refinements such as little gasoline prams for carrying a man from shot to shot, lovely caddy carts to toddle around with, shooting sticks to sit on, striped umbrellas to shelter under from rain.

Golf!

What a rude four letter word that is for such a pretty, candy-striped-shirted, short-panted, coy-talented recreation. Pitchforkiwinks would be perfect, if it weren't already taken.

To Your Good Health

By Joseph G. Molner, M.D.

A SITE IS AN INFECTION OF A GLAND AT THE BASE OF AN EYELID

"Dear, Dr. Molner: For the last several months my three-year-old girl has been getting sties on her eyelids. It seems she no sooner gets over one than another starts on the other eye. What is the cause of a sty and is there any way of clearing them up for good and all?—Mrs. G.O."

A single sty—not at all uncommon in childhood—usually takes care of itself.

Technically, it is an infection in a small gland at the base of an eyelash, and as such it usually goes the way of any small infection. Nature conquers it.

As a general thing, a germ of the staphylococcus family is usually the guilty party in setting up the infection.

And since it is a matter of a germ at work, the youngster certainly should be cautioned against rubbing the eye and perhaps transmitting the germ to the other eye.

At the age of three, a youngster isn't going to pay attention to that, so I would say that the best course is to tell her not to rub her eyes. Then wash her hands at frequent intervals.

As a rule, most times the sty will fill, then erupt and drain of its own accord.

GET INDIVIDUAL HELP

On the other hand, when a series of sties occurs, then it is time to get professional help. (And, by the way, if just a single sty becomes unduly swollen and painful, it might be wise to have your doctor drain it, and apply suitable medication to prevent any of the germladen matter from spreading to similar glands at the base of other eyelashes.)

When one sty follows another, it becomes obvious that the germ, instead of being dried off by the natural defenses of the body, has managed to build up certain resistance and strength to become established.

In such a case, there may be some physical disturbance present, or the germ may be of a resistant strain, that requires one of the specialized antibiotics to overcome it. When sties occur in crops, it is time for a doctor, and a time for medical assistance.

• • •

"Dear Dr. Molner: Can a woman of 51, who has not menstruated for two years, become pregnant?—L.P."

The answer is, for all practical purposes, that pregnancy is unlikely when periods have ceased a year earlier, but it is a rare exception; U.S. vital statistics for 1940 show that there was one birth in 20,000 women over 30 years of age. In another series of over 300,000 hospital cases, there were no births in women over 50.

• • •

"Dear Dr. Molner: How important is the test of blood sedimentation rate in the health checkup? Does it point to infection? Are antibiotics effective? Does sedimentation rate of 92 hight?—Mrs. C.D."

The test is a measurement of the speed with which the red cells in a blood sample settle to the bottom when placed in a tube under proper test conditions. The rate of settling is rapid in cases of infection, anemia, or other conditions in which the protein fractions in the blood are altered because of some disease condition. The rate is high in rheumatic fever or during rheumatoid arthritis, for example. Antibiotics may or may not be the answer, depending on the cause of the rapid rate. In any event, yes, 92 is very high and deserves prompt investigation.

• • •

Note to F.B.V.: Taking iodine to "cure what ails you" is a theory that many people can get away with — and some, with certain thyroid conditions, during recurring epidemics, short, the only sane answer is: Don't do it except for good reason and in the advice of your physician.

ANNAPOLIS ROYAL
NOVA SCOTIA

Fort Anne occupied an important place in the early history of Canada, for around Port Royal, as it was originally known, centred the long struggle between the French and English for control of Acadia. The original Port Royal was captured and burned by the English in 1613, but Acadia was returned to France by the treaty of Utrecht. The French governor, de Razilly, built a fort at the mouth of the La Have river, but on his death his successor, d'Aulnay de Charnisay, removed the settlement to Port Royal. The new fort, built about 1635, was located on the present site of Fort Anne several miles east of the present village and on the south shore of the Annapolis river. As the capital of Acadia, Port Royal for the next hundred years experienced a chequered career and changed hands many times before its final capitulation to the French in a New England force under Col. Francis Nicholson in 1710. Nicholson changed the name to Annapolis Royal, in honor of the reigning sovereign of England, Queen Anne.

TODAY'S TALK

By GEORGE MATTHEW ADAMS

BECAUSE OF YOU

None of us has an accurate knowledge as to the influence we have over others, and how that influence operates without notice. Because of you many people are either made happy or unhappy. The influence works both ways. If we feel we are a good influence over others, then we can bid high to make that influence wide-spreading.

Each day we cover us, time and again, that our little life touches that of others. It does — no matter who you are, where you live, or what your thoughts are. You are important! The world needs your good will, and your influence is needed to make it so.

Because of you many people are made kinder and more adjusted to life and its trials, troubles, and tribulations. Keep this fact in mind.

Not until we lose those whom

SCOTT'S SCRAP BOOK

By R. J. SCOTT

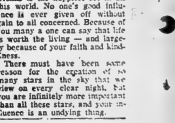

we have long loved do we realize how much they meant to us, but because of you, we have passed away from us can only return to all concerned. Because of you many a one can say that life is worth the living, and made so by because of your faith and kindness.

There must have been some reason for the egotism of so many stars in the sky; but my view on every clear night, but you are infinitely more important to us all than a million stars.

In the end you is the only one in any one day.

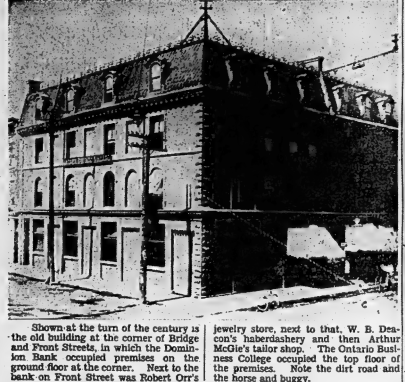

Shown at the turn of the century is the old building at the corner of Bridge and Front Streets, in which the Dominion Bank occupied premises on the ground floor at the corner. Next to the bank on Front Street was Robert Orr's jewelry store, next to that, W. B. Deacon's haberdashery and then Arthur McGie's tailor shop. The Ontario Business College occupied the top floor of the premises. Note the dirt road and the horse and buggy.

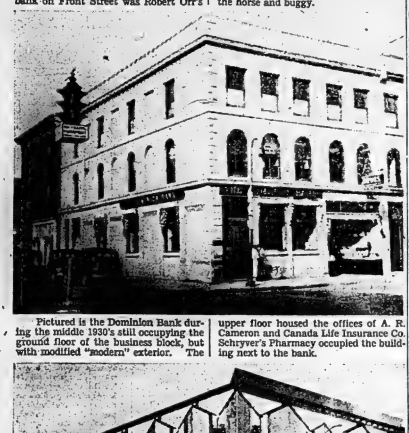

Pictured is the Dominion Bank during the middle 1930's still occupying the ground floor of the business block, but with modified "modern" exterior. The upper floor housed the offices of A. R. Cameron and Canada Life Insurance Co. Schryver's Pharmacy occupied the building next to the bank.

Finally, here is the Toronto-Dominion Bank's new home, one of the most impressive buildings in Belleville's business district.

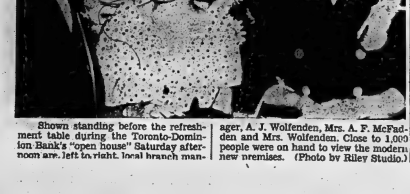

Shown standing before the refreshment table during the Toronto-Dominion Bank's "open house" Saturday afternoon are, left to right, local branch manager, A. J. Wolfenden, Mrs. A. F. McFadden and Mrs. Wolfenden. Close to 1,000 people were on hand to view the modern new premises. (Photo by Riley Studio.)

Bank officials attending the Toronto-Dominion's "open house" Saturday afternoon are shown conversing with local branch manager A. J. Wolfenden. Pictured left to right, are Mr. C. E. Hynes, Assistant General Manager from Toronto head office; Mr. W. D. Johnson, Toronto bank manager; Mrs. Hynes, wife of the assistant general manager, and Mr. A. J. Wolfenden. (Photo by Riley Studio.)

City Deliverymen Getting Mixed Up In Street Numbers

City deliverymen are getting mixed up when making deliveries in the Wright Ave. district where apparently two sets of street numbers are being used.

Originally the street was numbered forth from the highway and 1st widths considered as being 30 feet. When the area came into the city following annexation a new system of numbering came ,ato vogue but in some instance the former numbers are still being retained.

City officials note that to avoid any chaning and deliveries winding up at the wrong address, owners and tenants on Wright Ave. would make sure that the recent city numbering system is in use on all houses.

Freddine Smith Signs Contract As Entertainer

Well known in Belleville and district entertainment circles for her tap dancing and other dance routines, Miss Freddine Smith, 19, daughter of Mr. and Mrs. Alvin Smith of 122 Frank Street, has signed a six-month contract with Trans Canada Artists and is scheduled for a series of personal appearances throughout Ontario and Quebec.

Her first job as a professional entertainer will be in a Quebec industrial centre starting on July 11th.

The talented Belleville dancer was spotted by a talent scout from Trans Canada Artists while performing at a recent political rally at Cobourg. Since then she has auditioned in Toronto and has been given her first contract.

Already operating her own dance school in Belleville, Miss Smith was one of the youngest dancing teachers in the province when she started her first class at the age of 14.

RESTORED SIGHT

VANCOUVER (CP) — Sight was returned to 22 British Columbia residents in the last year by successful corneal transplants supplied by the provincial eye bank.

'Open House' at New Bank Saw More Than 1,000 Attend

Close to 1,000 people toured the modern new premises of the Toronto-Dominion Bank when the bank held "open house" Saturday afternoon, local branch manager A. J. Wolfenden stated today.

We were delighted with the response, and the many favorable remarks concerning the color scheme, lighting and so forth, that were heard," he said.

Although the "open house" was not scheduled to commence until 2.30 p.m., approximately 100 people were in the bank shortly after 2 p.m., he added.

The bank was packed until around 4.15 p.m., when the crowds started to dwindle," Mr. Wolfenden said.

Members of the bank staff were on hand to show people through the modern, attractively renovated building.

Refreshments were served by the ladies of the Parish Guild and Contact Club of Christ Church, from a long table set up for the purpose. Those touring the upper floor were given free cokes and between, 400 and 500 were given out during the afternoon.

Head office officials from Toronto and out-of-town branch managers were present for the opening. Head office official included Mr. G. E. Hynes, assistant general manager, and Mrs. Hynes; Mr. N. White, superintendent of business development, and Mrs. White; Mr. J. A. Murphy, supervisor of advertising, and Mr. C. E. Gibbs, assistant supervisor of advertising. Branch managers were present from Kingston, Madoc, Marmora, Toronto and Trenton.

Refreshment conveners were Mrs. F. A. Beeby and Mrs. L. G. Lennox. Those pouring during the afternoon were Mrs. E. Hickey, Mrs. Lewis Watson and Mrs. Ron Godden .

Hot Weather SPECIAL

FRIGIDAIRE
Room Air Conditioners

While they last!

- the capacity you want
- the features you want
- the comfort you want
- the dependability you want
- the price you want, as low as

$2.50 per week
after down payment

David's
ELECTRIC LTD.

312 FRONT ST. WO 2-0528
249 FRONT ST. WO 2-6305

Black's Meat Market

OPEN ALL DAY · WEDNESDAY

SPECIALS!

FRESH
LEAN MINCED BEEF 3 lbs. $1.

SLICED
PEAMEAL BACK BACON lb. 63¢

BABY BEEF
LIVER Sliced lb. 39¢

Black's MEAT MARKET
Quality First · Service Always
23 BRIDGE STREET E.

Civic Welcome Planned for Old Cars at Brighton

LONDON, Ont. (CP) — Ev hear of a Northern runabout? Rickenbaker? A Darracq?

Chances are if you're of younger generation you haven But if you're a member of Antique and Classic Car Club Canada then these names are dear to you as your best frien

The club's third annual fo day London-to-Brighton parade old automobiles began Monda Included in the lineup for the 2 mile route are a 1902 Northe runabout from Sharon, Ont., 1903 Cadillac whose owner is antique enthusiast in Oshaw and a 1923 Darracq from Toron

The first day of the to took cars through Kitchener Waterloo, stopping for the ni in Guelph.

Tuesday the vehicles will pass Toronto and halt at Lit say to start in the morni through the Kawartha Lakes gion via Bobcaygeon to Pet borough. A parade and civic w come is planned for the cars Brighton.

The Ontario parade comme orates the London to Bright tour held in England annua since 1901 to mark the repeal the "flag law," which stated runner would have to prece each automobile to warn ped trians.

Other classic entered inclu a 1932 LaSalle from Iona, a 1 McLaughlin-Buick from Osha and a 1914 Ford tourer from bourg.

MUSICAL CLASH

Cymbals, still used to elim a crescendo in orchestral mus were familiar to the ancie Greeks and Romans.

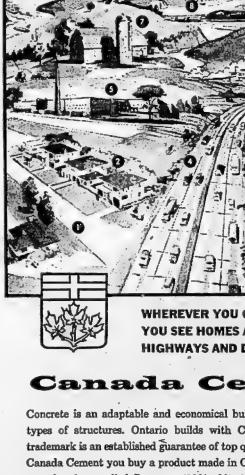

WHEREVER YOU GO IN ONTARIO YOU SEE HOMES AND FACTORIES, HIGHWAYS AND DAMS BUILT WITH

Canada Cement

Concrete is an adaptable and economical building material for all types of structures. Ontario builds with Canada Cement . . . its trademark is an established guarantee of top quality. When you buy Canada Cement you buy a product made in Ontario by a Canadian owned and controlled Company (96% of its 12,750 shareholders are Canadians) with 50 years' experience in the manufacture of cement and its proper use to attain quality concrete.

1. Concrete pavement on trees and city streets is found to last 50 years or more, and costs far less to maintain than any other type of pavement.
2. Modern concrete houses like these are popular with Ontario home-owners because they are fireproof, low in initial cost and require little maintenance.
3. The Sennenole Apartments in Toronto were built of reinforced concrete frame and floor construction.
4. Concrete highways will take the hammer of traffic year after year, and their coarse grain provides a safe surface, even when wet.
5. The Food Products Building of the C.N.E., Toronto, an example of the use of precast concrete panels.
6. The adaptability of concrete construction to modern architectural styles is shown by this automobile parking garage built for the Toronto Parking Authority.
7. Ontario farmers have found many uses for economical concrete and concrete masonry construction.
8. Many of Ontario's bridges are built of concrete because it is durable and permits greater flexibility of design.
9. Sir Adam Beck-Niagara Generating Station development at Queenston, Ontario, used large quantities of Canada Cement.
10. Concrete mine-head frame at Steinack Uranium Mines in the Blind River area of Ontario.

Canada Cement
COMPANY, LIMITED
Canada Cement Building, Phillips Square, Montreal

Sales Offices:
Toronto • Ottawa • Montreal • Quebec • Moncton
Winnipeg • Regina • Saskatoon • Calgary • Edmonton

1909-1959 50 CANADA CEMENT COMPANY LIMITED GOLDEN JUBILEE YEAR

Canada Cement offers you free literature and technical assistance covering every phase of concrete construction and design. This service is available to you through any of the offices listed above. We invite your inquiries.

SOCIAL and PERSONAL

ENGAGEMENT NOTICE

Mr. and Mrs. Clayton McKenzie Gilmour, Ontario, announce the engagement of their daughter, Betty Marilyn, to William Thomas Jenkins, son of Mr. and Mrs. Thomas L. Jenkins, also of Gilmour. Marriage to take place in Gilmour United Church, on Saturday, July 25th, at 2.30 p.m.

• • •

Mr. and Mrs. E. P. Bernstein of Belleville are among the guests this week at the Park Plaza while visiting Toronto.

• • •

Mr. and Mrs. F. W. Sprague, 207 Bridge St. E., Belleville, are receiving congratulations on the occasion of their golden wedding anniversary today, Monday, June 22.

• • •

Mrs. Jack Hatfield and Carolyn, also Miss Georgina Armstrong, of Belleville, and Mrs. J. Eldridge, of Toronto, have returned home after a motor trip to Portage La Prairie, Manitoba.

• • •

Mrs. Fred Bly, sr., and Mrs. James MacDonald, who have been visiting the former's sister and brother, Mr. and Mrs. Henry Pringle, in Flint, Michigan, have returned home.

• • •

"Friends of Mrs. H. J. Clarke, 155 Foster Avenue, will be pleased to learn she has been confined to Belleville General Hospital with a broken ankle.

• • •

OUT-OF-TOWN PERSONAL

Mr. Norman Guay travelled via air on Thursday from Frobisher Bay, Baffin Island, N.W.T. to Mirabel airport where he was met by Mrs. Guay and the children and taken to Kingston General Hospital where he is under the care of specialists. Mr. Guay underwent surgery on Sunday morning. After five weeks' hospitalization he will again undergo surgery on Wednesday.

Many Problems For Children In Turkey

EDMONTON (CP) — When she was five weeks old, Catherine Daag Shah travelled to Turkey in a basket. Since then she has lived in Libya and Spain and now, at three years, is back home.

But after the present holiday in Canada the family will be off to see more of the world, possibly South America, says her mother, Mrs. Gertrude Shah.

Catherine was born in Edmonton, and went with her mother to join her father in Ankara where he was posted as a geologist with an oil company.

Mrs. Bush says there were problems for a small baby in Turkey.

"We were using powdered milk as a fresh supply from the city water supply failed for three weeks. We had to go down to the 'old town' and get water in big urns."

NATIVE STYLE

"The native women carried the urns on their heads. It was very picturesque — but a little inconvenient."

Because of the scarcity of meat in Turkey the family ate many salads. There were few reliable types of canned goods, Mrs. Bush said, so most of the food was prepared at home.

Mrs. Bush made a point of learning to cook the favorite foods of the Turkish neighbors, including pilaf, a rice dish dotted with black currants and pine nuts.

From Spain, Mrs. Bush brought back an espresso coffee mill and a churro machine, something like a cookie press, in Libya the family had lemon and orange trees in their garden.

A graduate in home economics of the University of British Columbia, Mrs. Bush first met her husband in Portland, Ore., while doing graduate work.

Women's Activities

FULL GOSPEL CA.'s MEET

FRANKFORD — The C.A.'s of Frankford Full Gospel Tabernacle met on Thursday evening.

The president, Gail Walker, was in charge of the meeting which opened with the C.A. chorus, and Mrs. Mary Patrick led in prayer. Hymns, "When the Roll Is Called Up Yonder" and "Standing On the Promises of God," were sung. Miss Carolyn Reichert led in prayer. Mr. Doug Flood led in a Bible quiz. Miss Gail Walker read the Scripture, Romans, ch. 5, verses 1-6. Testimonies were given.

Miss Sandra Purvis rendered a vocal solo, "It's In My Heart." Mr. Charles Wright gave a reading, "Being Content According to God's Word." Choruses were sung. Miss Gail Walker read an article on, "Straight Talk About Dancing." "Onward Christian Soldiers was sung and Miss Lois Wright closed the meeting in prayer.

Mr. and Mrs. Joseph Karl Beianger are pictured following their recent marriage in the Church of St. Michael the Archangel, Belleville. The bride is the former Miss Mary Squier, daughter of the late Mr. and Mrs. Jeremiah Squier, of Trenton. The bridegroom is the son of Mr. and Mrs. John Lewis Belanger, of Belleville.

BELANGER — SQUIER

White gladioli adorned the sanctuary and altar in the Church of St. Michael the Archangel for a recent lovely wedding when Sheila Mary Squier, daughter of the late Mr. and Mrs. Jeremiah Squier of Trenton, became the bride of Joseph Karl Belanger, also of Belleville, son of Mr. and Mrs. John Lewis Belanger. The Reverend Peter Murphy officiated.

The Reverend Sister Mary Sibbina presided at the console of the organ, and accompanied the soloist, Mr. Robert Burke, in his rendition of "Ave Maria," "Panis Angelicus," and "On This Day, O Beautiful Mother."

Given in marriage by her brother, Mr. Hugh Squier, of Toronto, the bride was radiantly lovely in her full-length bridal gown of white nylon chiffon fashioned over taffeta, featuring a fitted pleated bodice with short sleeves, complemented by elbow-length mitts, scooped neckline and plain midriff, in empire style with front bow. The double-pouffed many-crinolined skirt attached to a shirred band, fell gracefully into a chapel train. Her full length veil of double tulle illusion was gathered to a tiara of nylon petals sprinkled with sequins and seed pearls, and she carried a cascade bouquet of white roses, stephanotis and trailing ivy.

She was attended by Miss Donna Belanger of Belleville, sister of the bridegroom, as maid of honor, and by Miss Betty Montgomery of Tweed, as bridesmaid. Both were attired alike in turquoise organza over taffeta with fitted bodices having three-quarter length sleeves and Bertha collars curving low on the shoulder with pretty necklines with matching picture hats of shirred organza.

Little Miss Joanne Belanger of Belleville, four-year-old sister of the bridegroom, as flower girl, was demure in her white nylon organza over taffeta frock and carried a bouquet of pink flowers. She wore a white nylon hat with pink and the other attendants, carried white 'mums in a willow basket.

Mr. Roland Belanger of Foxboro, attended his brother as groomsman, while Mr. Charles DeMille and Mr. Terrance Belanger of Belleville, ushered the guests.

Following the ceremony, a reception was held in the Club Room of Hotel Quinte where the bride's table was centered with white damask, centred by an all-white, three-tiered wedding cake flanked by four white candles in silver candelabra. The bridal bouquets added a lovely nuptial accent.

The bride's cousin, Miss Lou Casaday, of Sioco, received the many guests, wearing a cocoa brown nylon lace jacket dress with stand-away collar, navy and white accessories and corsage of white 'mums.

WALKER HARDWARE WALKER HARDWARE

ADVICE TO NEWLYWEDS OR - - YOU?

QUEEN'S ROSE CUPS AND SAUCERS ARE GOING STEADY

WALKER HARDWARE

WALKER HARDWARE WALKER HARDWARE

WALKER HARDWARE WALKER HARDWARE

Holloway St. W.A. Holds Closing Meet

The ladies of Holloway Street Church W.A. met in the church parlor for the June meeting.

The president, Mrs. F. Wilson, opened the meeting, extending a gracious welcome to all, and turned the meeting over to the group leader, Mrs. Moorman.

Mrs. Moorman announced the topic, "Forgiveness" and commented on it. Hymns and Bible readings were in keeping with this topic. Mrs. John read the Scripture, Luke 7:36-50.

Mrs. Coulter gave the meditation, "And He said to her, your sins are forgiven." Luke 7:48.

"The greatest word in the Bible, the greatest word spoken in Heaven or on earth is 'forgiveness' There you have love in action. This word 'forgiveness' includes all the attributes of God, His wisdom, holiness, justice, goodness and truth.

Many stories in the Bible show us that Jesus was a forgiving Master, such as the prodigal son, the story of Jesus in the house of Simon the Pharisee, and again the scene at the Cross, the denial of Christ in His hour of great need; at the morning when Christ met him on the shore and Peter rejoiced in keeping with this topic. Mrs. Moorman read the Scripture, Luke 7:36-50.

Mrs. Coulter gave the meditation, "And He said to her, your sins are forgiven." Luke 7:48.

"The greatest word in the Bible, the greatest word spoken in Heaven or on earth is 'forgiveness' There you have love in action. This word 'forgiveness' includes all the attributes of God, His wisdom, holiness, justice, goodness and truth.

Many stories in the Bible show us that Jesus was a forgiving Master, such as the prodigal son, the story of Jesus in the house of Simon the Pharisee, and again the scene at the Cross, the denial of Christ in His hour of great need; at the morning when Christ met him on the shore and Peter rejoiced in keeping with this topic. Mrs. John read the Scripture, Luke 7:36-50.

Mrs. Coulter gave the meditation, "And He said to her, your sins are forgiven." Luke 7:48.

"The greatest word in the Bible, the greatest word spoken in Heaven or on earth is 'forgiveness' There you have love in action. This word 'forgiveness' includes all the attributes of God, His wisdom, holiness, justice, goodness and truth.

Many stories in the Bible show us that Jesus was a forgiving Master, such as the prodigal son, the story of Jesus in the house of Simon the Pharisee, and again the scene at the Cross, the denial of Christ in His hour of great need; at the morning when Christ met him on the shore and Peter rejoiced in keeping with this topic. Mrs. John read the Scripture, Luke 7:36-50.

Mrs. Moorman closed the meditation with prayer. Mrs. Holden and Mrs. Johns presented a skit on the work of the women of the church, when all women will be united in one organization. We must prepare, study, pray and plan for this new organization, a dedicated movement to build up the work of the church in Christian service. It is hoped this new movement will come into being in 1962.

Mrs. Coulter made an appeal to the W.A. for a donation to help buy prizes for the school children who had made posters and prepared questions for conference education.

Mrs. Masters and Mrs. Jeffery received the offering which was dedicated by Mrs. Moorman.

Mrs. Moorman thanked all her group for helping with this meeting.

Mrs. Wilson took charge of the business period. Reports were given by the various secretaries and treasurers and it was decided to entertain the choir, Sunday School superintendent and the teachers in September.

The W.A. closed for July and August. The September meeting will take the form of a dessert luncheon.

It was decided to purchase a new refrigerator for the church. Doris Dolan donated a basket of candelabars to the church.

Mrs. Alyea gave the report of the W.A. convention held in Bridge Street Church. Mrs. Brown moved a vote of thanks to Mrs. Alyea for this fine report.

Mrs. Wilson announced the sectional rally to be held in Grace United Church, Trenton, on September 16th.

The meeting closed with the benediction and a social half hour was enjoyed.

automobile with any man except your father or brother.

9. Don't dress in bright colors, dye your hair or use face powder, mascara or lipstick, and wear at least two petticoats.

9. Sweep the classroom at least once daily, and scrub the floor at least once a week.

9. Start the fire at 7 a.m. on school days.

Wife Preserves

Remove all kitchen utensils stored in ranges before moving. On gas models, make sure all gas lines, drip pans, etc., are secure.

Things Tough For Teachers In Early 1920's

WINNIPEG (CP)—Any female schoolteachers who think things are tough today are fortunate they weren't around Idaho in the early 1920s.

Winnipeg teacher Lionel Orchard, writing in the Manitoba Teacher, organ of the provincial teachers' society, cites a 1920 Idaho teacher's contract that was uncovered recently.

It stated that a teacher might be paid $5 a month providing she met certain conditions. These included:

1. Don't get married, and don't keep company with men.

2. Be home between the hours of 8 p.m. and 6 a.m.

3. Don't loiter in icecream parlors.

4. Don't smoke cigarets, and don't drink beer, wine or whisky.

5. Don't leave town without permission.

6. Don't ride in a carriage or

Bills piling up?
You're always welcome at
NIAGARA LOANS
LARGEST ALL-CANADIAN LOAN COMPANY
212 Front St. (at Bridge) Belleville — WO 2-4178
In Trenton at 61 Dundas St. W.

Mr. and Mrs. Wilfred Burl Lott are shown cutting the wedding cake following their marriage in Bethel Chapel, Belleville. The bride is the former Miss Sandra Carole Rowland, daughter of Mr. and Mrs. William G. Rowland of Belleville, and the bridegroom is the son of Mrs. Frank (Eva) Lott of Hartamere, Ont., and the late Mr. Lott.

(Photo by W. Don Alexander, Belleville.)

LOTT — ROWLAND

Bethel Chapel, Belleville, was the setting on Wednesday, June 3rd, at 2.30 p.m. for a very pretty wedding when Mr. Wilfred Bethel of Belleville, united in marriage, Sandra Carole Rowland of Belleville, daughter of Mr. and Mrs. William G. Rowland, to Wilfred Burl Lott, son of Mrs. Frank (Eva) Lott of Hartamere, Ontario, and the late Mr. Lott, before a background of pink gladioli, white chrysanthemums, interspersed with ferns. The guest pews were designated by white satin bows.

Mrs. Welch Belch, pianist, provided the wedding music and accompanied Miss Diane Currie, who sang before the ceremony, "Because" and "Together" during the signing of the register.

Given in marriage by her father, Mr. William G. Rowland, the bride was charming in her floor-length bridal gown of Chantilly lace over satin, fashioned with fitted bodice having a scalloped neckline outlined with sequins and long, sheath-like sleeves lily-pointed over the wrists. The full skirt of net was enhanced with seven alternate rows of net and Chantilly lace, with deep front panel of net and scalloped lace. Her shoulder length veil of French tulle illusion was held by a crown-effect headdress studded with seed pearls and sequins, and she carried a crescent bouquet of red Sweetheart roses mingled with lily-of-the-valley.

Miss Patricia Rowland of Belleville, sister of the bride, was the only attendant, wearing a waltz-length gown of blue-orchid lace over taffeta, with matching headdress, and accessories, and carried a crescent bouquet of pink Fuji 'mums.

Mr. Ted Lott of Hartamere, Ontario, brother of the bridegroom, was groomsman, while Mr. Richard Rowland, brother of the bride, and Arthur Davidson, cousin of the bridegroom, both of Belleville, ushered.

Following the ceremony, the reception was held at Bethel Chapel parlors, where the bride's mother received, wearing turquoise and pink linen in sheath style, with matching accessories and corsage of pink Sweetheart roses.

She was assisted in the receiving line by the bridegroom's mother, who wore a pale mauve nylon sheer, with matching accessories and corsage of white feathered carnations.

The bride's table was prettily appointed with the traditional white damask, and centred by a tiered all-white wedding cake adorned with pink rosettes, and topped by a miniature bride and bridegroom beneath an arch of white roses, lily-of-the-valley, and white wedding bell. Misty-white tulle enclosed the base with clusters of pink Sweetheart roses.

For travelling to Lake Placid, the bride wore a coral sheath with white accessories and corsage of white orchids. Upon their return, Mr. and Mrs. Lott will, for the summer months, reside at their summer cottage on Muscote Bay.

Previous to her marriage, the bride was the honored guest at a shower held by Mrs. Ted Lott, of Belleville, at a miscellaneous shower held by the bride's co-workers of the Bank of Commerce, Belleville; and at a presentation by the bank staff of a lazy-Susan aluminum tray. The young people of Bethel Chapel also held a miscellaneous shower for her in the chapel parlors.

Following their marriage the young couple were honored at a party at the home of the bridegroom's mother in Hartamere.

Study of Farm Women in Ont. Under Way

By EDNA BLAKELY
Canadian Press Staff Writer

TORONTO (CP) — The first sociological study of farm women in Canada is under way in Ontario.

A survey of 350 farm homes and homemakers is being carried out jointly by the federal and provincial departments of agriculture through the province's home economics service.

A representative group from all 54 counties and districts in Ontario will be questioned regarding such diverse matters as health, buying habits and farm responsibility. Each questionnaire consists of 200 questions and takes about two hours to answer.

SEEK BROAD PICTURE

Half of the 350 women are members of Women's Institute meetings, the other half are their nearest non-member neighbors.

Miss Claudia Black, a specialist in foods and nutrition for the Ontario Department of Agriculture, will obtain a broader picture of the needs and interests of farm women and their families.

The result will naturally have a direct influence on home economics programs, but not immediately. Miss Black and her workers will have to be carefully scrutinized before any conclusions are reached.

Dr. Helen Abell, supervisor of the sociological unit, of the nine federal department of agriculture is directing the study with the cooperation of Miss Black. The questionnaire, mainly the work of Miss Black, is the result of seven months of preparation. A pilot questionnaire was found too long and was condensed in the present version.

TYPICAL PROGRAM

The department of agriculture has offered some form of assistance to rural homemakers since the inception of the Women's Institutes more than 60 years ago. Miss Graham explained the program started with a summer series of lectures and has grown to the extensive service given today. The survey is aimed at keeping the program up to date.

The field work, being carried out by 22 county and district home economists, will continue until the end of July.

The director of the province's home economics service, Helen M. McKinnon, said, "We are hoping to get the answers which will give us practical guidance in planning the best possible extension service program in foods and nutrition, clothing and textiles, home furnishings, health, money management and probably other fields which have not yet been explored."

SERIOUS COUGH

Whooping cough, moft serious for children, does occur among persons of any age.

Mother's Helper

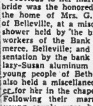

UNCOOKED macaroni in alphabet shapes is a good source of amusement for preschoolers, especially who know their letters. Signs and messages can be made by putting the letters on cardboard. The hard macaroni can be painted, too, with dabs of water color. Be sure your child is old enough, dexterous enough—and patient enough—to work on such a project!

© 1959, New York Herald Tribune Inc.

DAY BRINGS DEPENDABILITY

A&P 100th BIRTHDAY Celebration

TUESDAY AND WEDNESDAY

BONUS BUY!

TWO DAYS ONLY

LUNCHEON MEATS

SLICED MACARONI & CHEESE LOAF

SLICED OLIVE LOAF

SLICED PICKLE & PIMIENTO LOAF

SLICED MOCK CHICKEN LOAF

16-oz pkg 59¢

Yellow Firm Ripe No. 1 Grade

BANANAS 2 lbs 33¢

Give Allowances Early To Children Says Expert

MONTREAL (CP)—A Montreal expert on family life says children should be given regular allowances as soon as they are old enough to count figures.

That's the word of Mrs. Kay Crowe, mother of two and director of the family life and parent-education department of the Mental Hygiene Institute here.

She said in an interview that a regular allowance is the best teaching experience possible" in routing a child to responsible maturity.

But she said she has found the vast majority of parents are reluctant to grant allowances.

NEED UNDERSTANDING

"Parents are afraid that children won't be able to handle the responsibility," she said. "This is not through lack of love, but through lack of understanding of the counties and duties of growing up."

Mrs. Crowe said there is another element, too.

"The most difficult thing in raising children is to see them growing away from you and becoming independent. But the most successful parents make themselves less and less necessary to their children. They win a better relationship."

There is no such thing as a standard allowance in relation to age, she said. Amounts should be realistically based on the family circumstances and child's needs.

Nor should any precise budget for children be attempted, she said. "With a budget, it's not a learning experience for the child at all."

Mrs. Crowe said there were more ordinary measures than depriving a child of the allowance.

The child with an allowance learns to think ahead, to save money for items wanted. If, for example, a week's allowance is taken away, this pattern is destroyed.

The children should always be told that the family's financial situation, and how the family income is spent, she added.

WOMAN GEOLOGIST — Dr. Helen Belyea, shown here at work in her Calgary office, is one of Canada's few women geologists. Dr. Belyea has worked for the last 14 years with the Geological Survey of Canada. She says geology and the oil and gas industries make promising careers for women. A native of Saint John, N.B., Dr. Belyea studied at Dalhousie University in Halifax and received her doctorate at Northern Northwestern University in Chicago. (CP Photo).

Women's Activities

WHITE'S W.A.

WHITE'S DISTRICT — Mrs. W. Borton opened her home for the June meeting of White's W.A. on Thursday. The president, Mrs. Jim Gilpin, presided and opened the meeting.

Mrs. A. Ketcheson was in charge of the devotional service, opening with a reading on the Fifth Commandment. All joined in singing, "He Leadeth Me."

The roll call was answered by eight members.

Mrs. Jeffery gave a report of finances showing $33 was raised at the pie social.

Mrs. Glydon attended the executive meeting of the W.A. Presbyterial at the parsonage on Tuesday afternoon. The W.A. rally is to be held at Grace United Church, Trenton, Wednesday, September 10th, with registration at 10 o'clock and a box lunch served at noon. Grace Church ladies will serve tea and coffee. White's W.A. is to take up the offering and dedicate it. The report will be given in the morning and devotional services in the morning and afternoon.

It was decided to have July and August meetings. Mrs. Eric Jones offered her home for the July meeting at 8 p.m. with Mrs. Borton in charge of the program and Mrs. Frank Sandercock the devotional service.

Mrs. Eric Jones was in charge of the program. Each lady wrote a household hint, with Mrs. A. Ketcheson winning a prize for the best hint. Mrs. Glydon was the winner of a spelling contest and Mrs. C. Stickle was the winner of a bean-guessing contest.

Mrs. Glydon moved a vote of thanks to the hostess, who served refreshments.

NEIGHBORS' AID

2ND THURLOW — The June meeting of the Neighbors' Aid was held at the home of Mrs. Arnold Mitchell on Wednesday afternoon.

Over 30 members and visitors were present.

The president, Mrs. J. Chumbley, was in charge of the meeting.

After singing "N.A. Ode" and repeating the Lord's Prayer in unison, the president thanked Mrs. Mitchell for opening her home for the meeting. The secretary, Mrs. W. Lazaruk, read correspondence. Mrs. Charles Kleri expressed her sincere appreciation for fruit, cards and inquiries while in hospital. Several items of business were tabled until the July meeting including a picnic to be held later.

Members and families are requested to think over the above matter and come prepared with suggestions or answers.

The July meeting will be held at the home of Mrs. Harry Grills on the regular day, Mrs. F. Doxtator will arrange the program and baking committee will be Mesdames J. Milne, J. Craig, H. Grills and William Lazaruk.

Shannonville United Church is holding a strawberry and ice cream social next week. Everybody is welcome.

A vote was taken as to which school is to be used for the Neighbors' Aid meetings, with S.S. No. 4 (Spencers) receiving the most votes. It will be used in the future for community activities, meetings, etc. The secretary is to write a letter to the

Geology Fine Career Says Dr. H. Belyea

MONTREAL (CP)—Dr. Helen M. Belyea has described her childhood interest in rocks into a career as a geologist, a field she considers is well - suited to women.

A native of Saint John, N.B., she has worked in Calgary for the last 14 years with the Geological Survey of Canada.

Petite and quiet-spoken, she was interviewed here while in Montreal for the conference of the Canadian Institute of Mining and Metallurgy. At this meeting she was awarded a special medal for producing the leading paper on economic geology produced by the Institute in the last year, believed the first woman so honored.

PROMISING FIELD

Geology and the oil and natural gas industries hold fine prospects for women interested in careers, says Dr. Belyea.

Wage scales are excellent, and much of the work can be done in the office rather than in the field.

"Women have already built up a tradition in this line, and there is absolutely no discrimination against them.

"There is no question of 'male' versus female—we are all simply geologists."

Dr. Belyea said that as a child she was always interested in rocks, "and like so many children I used to collect them." She graduated from Dalhousie University in Halifax and obtained her doctor of geology degree at Northwestern University in Chicago.

South Thurlow School Area Board in appreciation of the gift.

A committee of the Neighbors' Aid executive will meet later in the summer to draw up rules and regulations regarding the use of the hall.

Refreshments were served by the hostess and Mesdames Harry Grills, R. Boldrick, F. Doxtator and Mr. Mitchell, and a social hour was enjoyed.

SAFETY NOTE

LONDON (CP) — The British Medical Journal says small children should not be allowed to play with plastic bags. "It seems that the bags become electrically charged and, if placed over a child's head, they cling tenaciously and resist removal," it said.

PHONE WO 8-6407
FOR
GUARANTEED
FUR & CLOTH GARMENT
STORAGE
CITY CLEANERS
160 MOIRA ST. E. DIAL WO 8-6407

GOOD MANNERS

By Mrs. Beckman

NEW GIFT LIST FOR ANNIVERSARIES

Dear Mrs. Beckman:

I have been told — and I have been very much interested to hear — that in the past few years there have been several changes in the list for Wedding Anniversary Presents. Is this true? If so, why? And if there is a new list, will you print it, please?

Thank you.

B. R.

For many years there has been the traditional list of wedding anniversaries with suggestions for presents made of specific materials for certain anniversaries. Paper, for example, for the first anniversary; bronze, for the eighth; tin, for the tenth. These traditional materials are still included in the list . . . but because of changing times and today's new materials and new products and new usages, the list has been expanded to include many of these. For example for the first anniversary, plastics have been added to paper; for the eighth, electrical appliances have been added to bronze; for the tenth, aluminum has been added to tin.

Here is the suggested new list:

1st—paper, plastics
2nd—cotton
3rd—leather, leatherette.
4th—fruit, flowers (like material)
4th—silk or linen, nylon or other synthetic silk
5th—wood
6th—iron
7th—wool, copper, or brass
8th—bronze or electrical appliances
9th—pottery or china
10th—tin or aluminum
11th—steel
12th—linen, silk, or synthetics
13th—lace
14th—ivory or agate
15th—crystal or glass
20th—china
25th—silver
30th—pearl
35th—coral or jade
40th—ruby or garnets
45th—sapphire or tourmaline
50th—gold
55th—emerald or turquoise
60th—diamond or gold
75th—diamond or gold

Note: It should be emphasized that it is not at all necessary to follow any list of suggestions for the gifts of wedding anniversary. Today, and increasingly in these practical times, not very much attention is paid to these listed-suggested-materials, and relatives and friends give articles they think the couple will particularly welcome. And the idea makes sense. Very often, too, the color or design of the suggested gift is carried out in the heavy metallic gift-wrapping paper, and/or in a decoration attached to the wrapping (for example, a small spray of silver'd or gilded leaves or plastic flowers).

INVITATIONS SHOULD SHOW TASTE, DISCRIMINATION

Dear Mrs. Beeckman:

My husband and I are planning to celebrate our twenty-fifth Wedding Anniversary. We are going to invite about 40 couples, relatives and friends, to a buffet supper in his home at 6:30 o'clock, with dancing afterward, at a private club we have rented for the evening. While this is to be a very informal occasion, we do want to do things right.

1. If the invitations, are printed, as we are planning, will you please give your opinion of the following form:

Mr. and Mrs. Jonathan Smith request the pleasure of your company

at their twenty-fifth wedding anniversary Friday, October 2, 1959, 6:30 o'clock

at

(name and address of club)

The above to be printed on a single paneled card.

Also, because of the early hour given in the invitation, I think people will take supper for granted — but perhaps we advise mentioning it in the invitation? — Reader

The form of the invitation you are considering is certainly confused . . . some of it formally worded; some of it informally worded; the informal names used with the formal phrase "request the pleasure of your company"; and no mention of the fact that you are inviting the guests to a buffet supper. And since, as you say, "do want to do things right," you should not have your invitations printed . . . nothing "right" about this. Also since, as you say, "this is to be a very informal occasion" the kind of invitations you send should be informal, too. Also most appropriate, in best taste for the kind of party you are planning, would be friendly notes of invitation written by you on semi-sole paper, or on thin inside pages of your informals. Or for the very informal occasion" it would be entirely correct for you to invite verbally, or by telephone, members of your family and closest relatives, and write notes of invitation to others.

Your notes of invitation might read something like this:

Dear Katherine:

Bob and I are to celebrate the twenty-fifth anniversary of our marriage on Friday, October, second, and we are hoping you and Bill will be able to join us that occasion by being with us. It is to be an informal party at give place, and if necessary, address, buffet supper at 6:30, and dancing afterward. Do tell us

THE FAMILY COUNCIL

EDITOR'S NOTE: *The Family Council consists of a judge, a psychiatrist, three clergymen, a newspaper editor, a women's editor and two writers. Each article is a summary of an actual case history. The Council reports on problems that have been dealt with by responsible parents and counsellors.*

Regina B. — I don't feel loved.

Bernard B. — I don't know how to prove it to her.

* * *

Regina B. — My husband and I have been married eight years and have three children. I guess my marriage would be considered a happy one. We never quarrel or anything, but I don't feel really loved.

The sad part of it is that this is the way things have been for me all my life. My parents were most affectionate people. They fed and clothed us and cared for us, but there was never any cuddling or fondling. I was starved for affection.

I have seldom spoken of this to my husband, but once when I did quite recently he got very angry and said I have no right to feel like that. Can I help it if I don't feel loved?

* * *

Bernard B. — How is a man supposed to prove his love anyway? I think I'm as affectionate as the next fellow with my wife. I never enter or leave the house without kissing her.

Aside from that, I think I prove my love by my faithfulness and how hard I work for her and the children. Last year I put in more overtime than any other man in my department so that I could give my family a little more.

I realize Regina has had an unhappy childhood and I have tried to make it up to her in many ways, but I don't know what more to do to prove my love for her.

The Council: It is possible that Bernard is a little matter-of-fact and unromantic about his lovemaking, but we suspect that Regina is at least as responsible as he is for whatever coldness enters in this marriage.

Regina appears to be a rather self-pitying person who is determined to see herself as starving for something others ought to give. She does not say that her parents are a little confused or neglectful. Instead, she chooses to suffer in silence — always hoping that her husband will turn into an ardent, demonstrative wooer, and always blaming him for falling short of her own desires.

Many individuals who believe they did not get affection from parents are a little confused on the subject. It is really unusual for parents to withhold affection. But the child resented the affection shown to brothers or sisters, or the close tie between the mother and father, thinks of himself as outcast and unloved. He remembers his lonely, left-out feelings, but forgets the times he may have withdrawn from a parent's embrace because he felt angry and resentful at not being loved only in that parent's way.

From the account given by husband and wife, we gather that Regina has carried over some such pattern into her married life. Instead of feeling sorry for herself, we would suggest that she try to come out of her own emotional freeze. She should see what she can do to give of herself to the utmost to her husband and children.

"Yes, we'll be there!"

The cordial greetings to you both from both of us.

Affectionately,

Club Activities

EUCHRE CLUB MEETS

FRANKFORD — On Wednesday, May 6, Thomas and Mary entertained the Frankford Ladies' Euchre Club at her daughter's cottage at Consecon Lake.

On arriving at the cottage they all enjoyed a delicious chicken dinner after which euchre was played.

The winners were: high score, Grace Thomson and Hazel Orr; low, Nancy McInnis and Stella Orr. Trudy Astles won the travelling lone hand.

Refreshments were served and a vote of thanks tendered Mrs. A. Thomson.

The final party of the season will be held on June 24th.

TECHNICAL COLLEGES

The majority of technical colleges in Britain are maintained by municipal education authorities.

GO WEST! Take the Family, SAVE with the

FAMILY TRAIN TRAVEL PLAN

Dad's Round Trip Fare For the "Head" of the family.

Mother: One-Way adult Fare For the round trip.

Sis: One-Way adult Fare For the round trip, 12 years under 22 years of age.

Junior: One-Way Fare For the round trip for children of 5 and under 12 years old. Under 5 free.

- Between Eastern Canada (Capreol, Sudbury, Cochrane, Windsor, Sarnia and east) and Western Canada (Winnipeg and west). Between Canada and Midwestern and Western United States. Between Western Canada and Eastern U.S.
- Leaving Mondays, Tuesdays, Wednesdays, Thursdays
- Stop-over privileges
- Generous Return Limit
- 200 lbs. Baggage Allowance

Complete information from any C.N. or C.P. Ticket Agent.

CANADIAN NATIONAL | CANADIAN PACIFIC

Summer Dressing

By GRACE THORNCLIFFE

How helpful it is that so many manufacturers have concentrated on excellent separates that together make up into a nice outfit and separates go so well on their own. Here is one such. The silk print blouse is available in various multi-color pastels on a white ground. The sleeves and open - throated neckline are good for summer dressing. The silk-linen blend comes in solid colors that match shades in the blouse print. It is double box-pleated all around. The part-print sash may be discarded, of course, in favor of a plain belt, but it does give cohesion to the twosome.

WED 60 YEARS

MAGOG, Que. (CP)—Mr. and Mrs. George Trew of this Eastern Townships community celebrated their 60th wedding anniversary with an open house party for friends and relatives.

THE ONTARIO INTELLIGENCER, Monday, June 22, 1959

More Camping Lore By Request

by Mary Moore

From experience, these camping meals are described for the benefit of Mrs. E. H. who wrote:

Your columns are great preparations for a camping trip some weeks ago were most helpful. I am wondering if you could possibly help those of us who have not much experience in outdoor cooking by giving before the holidays some recipes for good nourishing dishes with simple ingreaments which can be prepared on a trip of this kind".

Dinner Menus

by Mary Moore

MONDAY

Hallan Meat Sauce on Noodles with Grated Cheese; Green Salad with Garlic French Dressing; Italian or French Bread and Butter; Glazed Strawberry Pie; Iced Coffee.

Basically we will work from these menus. Substitutions are always in order. Leftovers are savers. If you are in an area where you can buy fresh meat, milk, vegetables and fruits, buy them and use them. Our suggestions are for times when you are isolated and must draw on your non-perishable staples.

CAMPERS' MEALS

(1.) Corned beef and Cabbage, Mustard, Mashed Potatoes, Canned Bartlett Pears, Ginger Cookies, Juice for children, Coffee. Instructions: (a), Boil water in two containers. (b), Heat the canned corned beef in the tin (being sure it does not boil dry or it might explode). (b). Cut cabbage in wedges and cook it until crisply tender. While your husband is opening and slicing the corned beef and serving it on top of the cabbage wedges, you are making instant mashed potatoes according to instructions on the (2). Fried Luncheon Meat with Onions (3) Hamburg Buns, Cole Slaw, Roasted Apples, Fruit Cake, Cocoa for Children, Coffee. Instructions: (a) wrap wet cheesecloth apples in double heavy duty foil and place in centre of fire to roast while you cook and serve main course. (b). Slice canned luncheon meat and fry it with sliced onions (note: Onions, apples come in handy, and well-wrapped buns will keep well in your food box). Serve in hamburg buns or rolls. Make plenty of slaw for your crowd will be hungry for fresh food. (d). Make cocoa by mixing together 1 tablespoon cocoa, 2 tablespoons sugar, 1 cup skim milk powder, dash of salt. When blended add 3 cups boiling water heat and stir until hot and smooth. Note: Fruit cake is an excellent item to have on hand. Make your own before leaving on the trip and keep it foil-wrapped in the cake box. Serve in slices. Make plenty of slaw for your crowd will be hungry for fresh food. (d). Make cocoa by mixing together 1 tablespoon cocoa, 2 tablespoons sugar, 1 cup skim milk powder, dash of salt. When blended add 3 cups boiling water heat and stir until hot and smooth. Note: Fruit cake is an excellent item to have on hand. Make your own before leaving on the trip and keep it foil-wrapped in the cake box. Serve in slices. Canned Fruit Juice for breakfast. Fried Canned Sausages, Pancakes, Instant Pudding, Canned Fruit Juice for Children, Coffee. Instructions (a) As soon as soup is hot serve it and (b) wash pot, and gently boil drained canned sausages or make pancakes from package mix. (c). Make instant pudding according to package instructions making milk from skim milk powder. Note: A gallon jug of pure water should be kept on hand for emergency occasions when you cannot boil your lake or stream water. Note 2: When you are making canned sausages or pancakes fry enough extra to provide everybody a large piece of cheese with his main course.

NAME IT... and the chances are you can BUY IT... with the

BANK OF MONTREAL

Family Finance Plan

Bring all your personal credit needs under one roof

with a low-cost B of M life-insured loan

There's no better, sounder, more convenient way to finance your purchases for your home and family than the new Bank of Montreal Family Finance Plan. With it, you can *plan* your purchases and meet unexpected opportunities and emergencies under *one single comprehensive plan.*

Read these four good reasons why — whether married or single — you should use the B of M's Family Finance Plan. See if they don't add up to better living for you and your family.

1. All loans are automatically life-insured. Should you die before your loan is repaid, your debt to the Bank will be cancelled.
2. Monthly repayments can be extended up to two years — or even three, if need be. This means your FFP loan is tailored to suit *any* salary.
3. You can borrow up to $2,500, depending on your income, to buy the things you want for your home and family, or for emergencies.
4. Planned repayments help you run your income — instead of letting it run you.

Almost any reasonable purpose may be financed through the Bank of Montreal Family Finance Plan — including vacation, school and college expenses and so on. The Bank of Montreal will gladly advance the necessary cash as long as you can afford repayments without hardship.

Whether you are a B of M customer or not, this modern low-cost way to get the things you want for your home and family is available to you.

Why not talk to the people at your neighbourhood B of M branch today?

"MY BANK" is the B of M

BANK OF MONTREAL

Canada's First Bank

BRANCHES in BELLEVILLE and DISTRICT

TO SERVE YOU	
Belleville Branch, Front & Bridge Sts.:	ALBERT F. B. JARRETT, Manager
Frankford Branch:	FRED CALEY, Manager
Napanee Branch:	HAROLD HILLIARD, Manager
Picton Branch:	BASIL FOREMAN, Manager
Stirling Branch:	LESLIE RAWLINGS, Manager
Trenton Branch:	R. D. McDONALD, Manager
Tweed Branch:	NORMAN GROSE, Manager

WORKING WITH CANADIANS IN EVERY WALK OF LIFE SINCE 1817

4th Sidney

TH SIDNEY — Mr. D. Mac-llan of Dunsford spent the kend with his grandmother, s. M. Smith and the Rev. and s. R. McMullin.
Mr. and Mrs. D. Michol of Pet-rough spent the weekend h Mr. and Mrs. K. Twiddy family.
Dr. C. B. Fisher left on Fri-for a six weeks' holiday in land and other countries on ontinent.
Mr. and Mrs. H. Knight and ily spent Sunday with rela-at Yarker.
s. and Mrs. G. C. Saragar Belleville and Mr. and Mrs. Moore were Sunday supper ests of Mr. and Mrs. H. Gray.
Mr. and Mrs. O. Chisholm and ily attended the Frost picnic Sunday.
Mr. and Mrs. J. Kingston ted on Mr. and Mrs. K. Twid-one evening last week.
AGRICULTURE TOUR
Mr. and Mrs. A. Walt and Mr. d Mrs. H. Gray enjoyed a bus on Saturday sponsored by Hastings County Crop and ketain Breeders' Associations, ving via Highway No. 7, the st stop was at the Fyfe-ton farm at Madoc, then on the Elmcroft Farm owned by S. McLaughlin and situated ar Beaverton on the shores of eautiful Lake Simcoe.
The latest in far mmachinery d some of the best purebred olsteins and hogs were seen. sturning to Wilfred, the ladies the Wilfred United Church, hich was built in 1888, served sumptuous turkey dinner to hungry travellers.
Mr. O. Chambers invited all visit the Way Brook Farm ed view his cattle and barns. oming along to Oshawa, Mr. d McDonald, Hastings County gricultural Representative, inted out points of interest. t the National Stud Farms, wned by E. P. Taylor, some of he best in racing horses and uildings were seen.
Back in Pembroke, Mr. H. Ket-heson, on behalf of the group, tended thanks to Mr. McDon-ld for a trip well planned and njoyed, and to Mr. "Bert" annamaker a courteous and careful driver. Almost everyone greed Hastings County is a good place to live.
Mr. and Mrs. F. Jeffrey spent unday with Mr. and Mrs. D. effrey, Toronto.
Miss Frances Rydman, Belle-ille, was a weekend guest of the Rev. and Mrs. R. McMullin.
A few of the ladies of this ommunity attended the Wall-bridge Women's Institute meet-ng at the home of Mrs. E. R. Phillips, on Thursday night. Mrs. George Tucker gave an in-teresting report on the folk-

HERE'S THE 27th—Mrs. Heildore Cyr of Ledger, N.B., in People's Benevolent Hospital in Fort Kent, Main, with her 27th child, a boy, named Roger Reno, who came into the world at seven pounds and five ounces. (AP Wirephoto).

school she had attended last summer.
Mr. and Mrs. J. Moore and Johnny, also Mrs. Armstrong and family were Saturday night call-ers of Mr. and Mrs. R. Moore.
Mr. and Mrs. K. Twiddy and family were Saturday evening guests of Mr. and Mrs. H. Wright when they entertained in honor of the 25th wedding anniversary of Mr. and Mrs. Alyea, of Belle-ville.
The Rev. and Mrs. R. McMul-lin entertained for dinner Mr. and Mrs. A. Rydmansand family and Mr. D. McMillan on Friday in honor of Mrs. M. Smith's 92nd birthday.

Centenary

CENTENARY — Miss Muriel Ferguson, Port Hope, and Mr. John Bell, Garden Hill, called on Mr.and Mrs. Harold Han-cock Saturday evening.
Mr. and Mrs. Cecil Harry of Foxboro, were Sunday guests of Mr. and Mrs. Mac Nobesy
Mr. and Mrs. Bernard May motored to Syracuse for the weekend.
Mr. Edgar Ray is attending the Barre convention in Sault Ste. Marie.
On Sunday, June 14th, prior to the church service, a lectern for the Sunday School was de-dicated in memory of Mrs. Min-nie Kelley. Mr. Douglas Holton, on behalf of Centenary friends, made the presentation and spoke of the service Mrs. Kelley had given the church and commu-nity during her life. Mrs. Fred Aikens accepted the gift on be-half of the Sunday School.

Moira

MOIRA — Mr. and Mrs. W. Harder of Johnstown were Sun-day evening guests of Mr. and Mrs. Wallace McIlvoy.
Mrs. William Shaw, Ivanhoe, Mrs. George Foster and Mrs. J. Lake were dinner and afternoon guests of Mrs. Blake Ketcheson.
Mr. and Mrs. Robert Burkett spent Sunday evening with Mr. and Mrs. Donald McIlvoy.
Moira Victory Class met at the home of Mr. and Mrs. Wesley Farrell on Thursday evening with a good attendance. As this was the last meeting until fall Mr. Dyson showed pictures of the missions at Norway House, Manitoba, while Douglas Farrell had pictures of the agriculture buildings and scenes at Exmp-ville, while he was taking his course.
Mr. and Mrs. Glenn Clarke, Stirling, were tea-hour and eve-ning guests of Mr. and Mrs. David Mumby.
Mrs. Fred Kingston, Leta and Leslie Kingston, of Belleville, and Mrs. Robert Christie, of Stirling, were Sunday guests of Mr. and Mrs. Angus Mumby.
Mr. Theodore Foster, Miss Norma Foster, Miss Darlene Foster, of Bloomfield, and Mr. and Mrs. Ronald Hearns, of Pic-ton, spent the supper hour and evening of Sunday with Mr. and Mrs. Malcolm Foster.

ARMY AMBULANCES

Field ambulances for military purposes were introduced by the French army late in the 18th century.

West Huntingdon

WEST HUNTINGDON — Mr. Henry Farrow of Ameliasburg, was a tea hour guest on Mon-day evening of Sarah and Ar-thur Wilson.
Mr. and Mrs. Albert Ashley and Barbara were Sunday guests of Mr. and Mrs. Frank Trucks, of Peterborough.
Mr. and Mrs. James S. Wil-son were weekend guests of Mr. and Mrs. Keith Bush of Frank-ford.
Mr. and Mrs. Harry Thomp-son entertained their family on Sunday. Those in attendance in-cluded Mr. and Mrs. C. Thomp-son, Mr. and Mrs. Harold Thompson, Mr. and Mrs. George Pound and Mr. and Mrs. Mac Sharpe.
Misses John Kerby, Russell Ellis, Harold Thompson, Samuel Jennan, William Donnan and John Wallace attended a machi-nery demonstration near Tur-nbull on Tuesday.
Mr. and Mrs. Frank Ashley were Sunday guests of Mr. and Mrs. Bert Thompson, of Picton.
Mr. and Mrs. George Dyson were tea-hour guests of Mr. and Mrs. Georga Jervis, Sun-day.
Mrs. John Lainson is visiting friends at Buffalo.
Mr. and Mrs. W. J. Fitchett spent Sunday evening with Mr. and Mrs. Ted Strickland, of Stirling.

White's District

WHITE'S DISTRICT — Mrs. George Silham has returned home from Belleville General Hospital following a tonsilec-tomy.
Miss Vera Young of Toronto was a Saturday visitor of Mrs. Leonard Young. She returned to Toronto with her by motor on Sunday.
Mr. and Mrs. Ernest Jeffery of Colborne and Mrs. Charles Merritt of Oshawa, were Wed-nesday visitors of Mrs. W. Jef-fery. They were afternoon call-ers of Mr. and Mrs. Gerald Brickman and Marilyn, and Mr. and Mrs. Walter Jeffery of Belleville, and also attended Aikens' strawberry social on Wednesday evening.
Mrs. Walter Jones is a patient in Trenton Memorial Hospital. Her many friends hope she will soon be well enough to return home.
Rev. Roy Rickard, B.A., and Mrs. Rickard, entertained the ladies of the executive of the W.A. Presbyterial on Tuesday afternoon.

SMUGGLING CASE

TORONTO (CP) — German sailor and a Toronto resident were charged Friday with smug-gling 40 bottles of liquor ashore by rowboat from a German freighter in harbor here. Charged with a breach of the customs act were seamen Winfried Ralf, 24, of the Herman Shulles, and Rolf Schaleder, 23.

Tweed

TWEED — Mr. and Mrs. Ro-bert Hosier have moved into their new home on South Vic-toria Street this week.
Mrs. Harold Long left Satur-day for Montreal where she will sail on Sunday for Scotland and a month's visit with her fam-ily.
Mrs. Robert Marshall has been a patient in Belleville General Hospital since last Friday.
Mr. and Mrs. Ivan Spooner left Sunday by car for a six weeks' holiday trip to the west coast.
Mr. Walter Higgins left Sat-urday for Hamilton where he will be attending the univer-sity for a special training course.
Miss Joyce Sexsmith and Miss Betty Bearss left on Monday morning to spend a week camping at Lake Placid and other northern New York sites.
Congratulations to Mr. and Mrs. Kenneth Jones on the birth of a daughter at Ross Memorial Hospital in Lindsay, on Thurs-day, June 11th.
Mr. and Mrs. Glen Petterson, John and Linda, were in Ajax recently attending a dog show.
Mr. and Mrs. Rene Loyst and family of Claremont spent Sun-day with the latter's parents, Mr. and Mrs. Fonsie Manion.

OXFORD'S FIRST

University College, founded in 1249, is the oldest of the colleges at Oxford University in England.

PERSONAL LOANS

FOR ANY REASONABLE PURPOSE
AVAILABLE AT ANY BRANCH OF
THE ROYAL BANK

DO YOU NEED MONEY
- ★ to consolidate debts
- ★ to meet insurance premiums
- ★ to pay doctor, dentist or hospital bills
- ★ for educational purposes
- ★ to meet unexpected obligations
- ★ to cover major purchases
- ★ for home improvements?

Personal loans for these and other reasonable purposes are available at any branch of The Royal Bank of Canada to any credit-worthy individual.

Obviously we do not encourage people to assume a debt they will be unable to repay. Such loans can be an embarrassment and a worry to the borrower as well as the bank.
BUT if you have a steady job and are in a position to pay back your loan without undue hardship, by regular monthly instalments, your logical course is to call at your nearest Royal Bank branch. You will find the manager glad to discuss your needs with you and to explain to you the remarkably low rate of interest charged by this bank for personal loans.

THE ROYAL BANK OF CANADA
Over 860 branches Coast to Coast

CENTRAL
—RADIO—
TAXI
Always at Your Service
DIAL WO
2-5353

DON'T CHOOSE BLINDLY

from two gasoline grades!

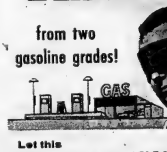

Let this
SUNOCO BLEND SELECTOR GUIDE
SHOW YOU WHICH OF SUNOCO'S 6 IS RIGHT FOR YOU!
The higher the number, the higher the octane the lower the number, the lower the price!

MAKE & MODEL	'59	'58	'57	'56	'55	'54
BUICK, Special & LeSabre	240	230	230	220	200	200
BUICK, Others	260	240	240	230	220	210
CADILLAC	260	240	240	230	220	210
CHEVROLET, 6 & Standard V-8	200	200	200	200	200	200
CHEVROLET, V-8 250 hp.	240+	230	220	210	200	
CHRYSLER DE SOTO	240	240	230	230	210	200
DODGE, 6	200	200	200	200	200	200
DODGE, Standard V-8	220	220	200	200	200	200
FORD-METEOR, 6	200	200	200	200	200	200
FORD-METEOR, Standard V-8	200	210	210	200	200	200
LINCOLN & CONTINENTAL	260	240	240	240	230	220
MERCURY-MONARCH, Standard V-8	240	240	230	220	220	200
OLDSMOBILE, 88	240	240	240	230	210	210
OLDSMOBILE, Super 88 & 98	260	240	240	230	210	210
PLYMOUTH, 6 and V-8	200	200	200	200	200	200
PONTIAC, 6	200	200	200	200	200	200
PONTIAC, V-8	200	210	210	200	200	200
RAMBLER	200	200	200	200	200	200
STUDEBAKER	200	200	200	200	200	200
THUNDERBIRD	230+	240	240	240	230	—

Special sports cars may need Blue Sunoco 260 or even 260. Blend pre-'54 cars use Blue Sunoco 200. Get complete chart—showing all cars—at your nearest Sunoco dealer.

SAVE 1¢ TO 4¢ A GALLON
on premium gasoline

CUSTOM BLENDED BLUE SUNOCO

Made in Canada by Sun Oil Company Ltd.

C-7-1

For Cross-Town Handling Ease

High-fashion Fargo '59 panels lighten and brighten your delivery day. Economy 155 cu. ft. of load space on compact 108-inch wheelbase with choice of V-8 or Six power. Picture your business message on the side of this spirited beauty!

Smooth riding teams up with handling ease in Fargo's smart '59 Sweptline pick-ups. Yours in body lengths of 6½, 8 and 9 feet with G.V.W.'s from 4,250 to 9,000 pounds. Wide sides give extra cargo space.

...or Cross-Country Performance

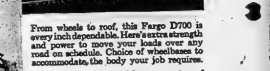

From wheels to roof, this Fargo D700 is every inch dependable. Here's extra strength and power to move your loads over any road on schedule. Choice of wheelbases to accommodate the body your job requires.

Heavy Fargo heavyweights are masters of high-tonnage hauling. Take your pick of tandem (left) or conventional models with G.V.W.'s from 33,000 lbs. to 49,000 lbs. . . . G.C.W.'s to 65,000 lbs. Modern V-8's deliver up to 234 horsepower on regular gas.

...or Cross-Field Ruggedness

High-traction Fargo four-wheel-drive models go on to road . . . are able to pull through toughest terrain. Choice of body styles (including all-purpose Town Wagon, above), and pick-ups. Power take-off equipment is available.

In farmers' fields or city traffic, '59 Fargo trucks give you big power with payload to match. Industry's shortest turning diameters mean easy driving anywhere.

CHRYSLER CORPORATION OF CANADA, LIMITED

FARGO'S
FOR YOU

For any haul at all, from 4,250 lbs. G.V.W. to 65,000 lbs. G.C.W. there's a Fargo truck built especially for you. See your Fargo dealer soon and see.

J. B. BOYCE & SONS LTD.
350 FRONT STREET — BELLEVILLE, ONTARIO

At Home in the Clouds

Bridge Building Mohawks

"Anywhere a bird will land, a Mohawk Indian will climb." So goes one of the legends known to the building trade throughout Canada and the United States where stories concerning the daring and fleet-footedness of Mohawk Indians from the Iroquoian tribe are legion. At ease on the dizziest heights, Mohawks helped build New York's 1472-foot Empire State Building as well as numerous sky-scrapers and towering bridges throughout the length and breadth of North America. A tightly knit band of a few thousand in an 85,000-man group of daredevils who make high steel their profession, these Indians seem to possess a built-in sense of balance which makes them as much at home in the clouds as on the ground; their cat-like agility and audacity oft have become legendary.

Mohawks have been fascinated by high steel for almost 70 years, dating back to 1886 when they first became interested in a bridge spanning the St. Lawrence from Montreal, whose northern abutment was to rest on Mohawk land. To obtain land rights for the abutment, the builder agreed to hire Mohawks on the construction job.

Mohawks from the Six Nation Indian Reservation near Brantford, Ontario, helped construct the $17 million Burlington Skyway Bridge (above) now nearing completion. Designed to eliminate Canada's worst traffic bottle-neck and provide free-flow traffic on the Queen Elizabeth Way between Toronto and the U.S. border at Fort Erie, the Skyway will handle heavy tourist traffic this summer.

National Film Board of Canada Photos by Gar Lunney.

Four Mohawk Indians who worked on the Burlington, Ont., Skyway are shown above. Top to bottom: Earl Isaacs, Jack Olsen, Jacob Isaacs, Russel Isaacs.

4th Thurlow

TH THURLOW — Mrs. Ver- Hamilton, 3rd line, was a rday evening guest of Mrs. Cole and Mrs. Fred Garri-

... and Mrs. Ed Treverton, d sdr. and Mrs. Clem Trever- n and baby, Carl, motored to ornwall, Brockville and Mo- ndria Bay, N.Y., on Sunday.

Mr. and Mrs. Allen Montgomery and Stephen were Saturday evening callers of Mr. and Mrs. Duane Martin.

Mr. and Mrs. Douglas Tummon and Dale were Friday dinner guests of Mr. and Mrs. G. Tummon, 8th line.

Mr. and Mrs. Russell Ruckstuhl and Brenda of Trenton, spent Thursday evening with Mr. and Mrs. Louis Ruckstuhl and family.

Masters John and Allen Treverton of Madoc spent Sunday at the Cooley and Treverton home.

Mr. and Mrs. Cliff Gunter of Kingston had supper Sunday with Mr. and Mrs. Louis Ruckstuhl.

Mrs. Douglas Tummon was a recent caller of Mrs. Fred Hanney of Halloway.

Mr. and Mrs. Bruce Martin and Miss Gail Martin were Sunday afternoon callers of Mrs. O. Rollin, Corbyville.

Mrs. Fred Garrison spent the weekend with Mrs. May Sheffield and Mr. and Mrs. Carl Sheffield, Sharon and Richard, of Picton.

Mr. and Mrs. Milton Treverton spent Thursday evening with Mr. and Mrs. Arthur Treverton.

Miss Ruth Cole was a Saturday overnight guest of Miss Carole Garrison.

Mr. and Mrs. Carl Thompson of Carmel spent Friday evening with Mr. and Mrs. Borden Forsyth.

Mrs. Arthur Treverton, Helen and Donnie, and Mrs. S. S. Cooley, spent Wednesday afternoon and tea hour as guests of Mrs. Charlie Treverton.

Mr. and Mrs. Russell Ritz and family spent Sunday evening with Mr. and Mrs. W. Calvert of Centenary.

Miss Marilyn Hirst and Miss Bonnie Burley of Belleville, spent Saturday evening with Miss Linda Ruckstuhl.

The monthly meeting of the W.M.S. was held in the church on Tuesday evening with Rev. McCrea as guest speaker.

Mr. and Mrs. Armand Duffy and family, of Belleville, spent Sunday with Mr. and Mrs. Clare Sills.

Mr. and Mrs. Russell Ritz and Mr. and Mrs. Lewis Cummings enjoyed a bus trip to Beaverton and Oshawa on Saturday.

Mr. and Mrs. Vallis of Bermuda and Mrs. E. David of Belleville, were Monday evening callers of Mr. and Mrs. Bert Martin and Mrs. David.

Rev. R. J. McCrea, Mrs. McCrea and family, of Cannilton, and Mrs. McCrea were Sunday dinner guests of Mr. and Mrs. George Sills.

Mr. Clayton Ritz attended a lodge convention at London, Ontario, over the weekend.

Mr. and Mrs. Roy Ruckstuhl and Mrs. Mabel Ruckstuhl, of Millbridge, were Sunday supper guests of Mr. and Mrs. Borden Forsyth.

Mr. and Mrs. Norman White of Roslin spent Saturday evening with Mr. and Mrs. Bert Martin and Mrs. Davis.

Miss Fern Millard of Cannilton spent Saturday with Miss Barbara Ritz.

On Sunday morning a baptismal service was held at Bethany United Church when Brian Stewart Walker, son of Mr. and Mrs. Bruce Walker, and Cathy Helen Cole, daughter of Mr. and Mrs. Ross Cole, were baptized.

Later a new communion set was dedicated in memory of the late David Martin and communion service was conducted by Rev. R. J. McCrea.

Mr. and Mrs. Wilmot Asbury were Saturday evening callers of Mr. and Mrs. George Sills.

Mrs. Truman Austin and daughter, Bonnie, of Port Hope, spent the weekend with Mrs. Clayton Ritz.

Mountain View

MOUNTAIN VIEW — Mrs. John Black, Miss Doris Black and Miss W. Unger of Toronto, spent the weekend with Mr. and Mrs. Stanley Barber.

During the Young People's meeting on Friday evening Mr. W. H. Farrow was presented with a lovely leather briefcase by the young people of Amelasborg charge. Mr. Farrow was instrumental in starting the Young People's groups and he will be greatly missed by the young people as well as the other church members. He is leaving the charge on July 1st.

Mr. and Mrs. Jay Sprague, Betty Ellen and Grant, spent a recent weekend at the home of Mr. and Mrs. R. McGachie of Port Credit. Their grandchildren, Susan and Wendy McGachie, returned home after spending some time with their grandparents.

Mr. Les Chambers spent a recent weekend with friends in Toronto.

2nd Thurlow

2ND THURLOW — Mr. and Mrs. Charles Kiel, Shannonville, were Sunday night supper guests of Mr. and Mrs. Elmer Vivian.

Mr. and Mrs. Ronald Atkins, Brian and Terry, were Sunday afternoon supper guests of the latter's uncle and aunt, Mr. and Mrs. Walter Brennan, Peterborough. Mrs. Atkins and children remained for the week.

Mr. and Mrs. Robert Watson, Bancroft, spent Monday with the latter's sister and husband, Mr. and Mrs. Clinton Grills.

Mr. Melburn Holmes, Kingston, is visiting his grandparents, Mr. and Mrs. Fred Melburn.

Mr. and Mrs. Dean Dafoe and family, Foxboro; Mr. and Mrs. Robert Conby and family, Bonarlaw; Miss Carol Jamieson and Mr. Carl Hagerman were recent Sunday guests of Mr. and Mrs. Gerald Stratton.

Mr. and Mrs. Harry Grills and Mrs. William Gray called at the Melburn-Stickney home on Sunday evening, also on Mr. and Mrs. Elmer Vivian.

Mr. and Mrs. Cecil Keene called on Mr. and Mrs. N. Marshall, Kingsford, recently.

Mr. and Mrs. Orvall Stratton entertained Mr. and Mrs. Everett Stratton and Mr. and Mrs. Will McLaren for supper on Monday night.

Mr. and Mrs. Reg Terry and daughters, Avondale Road, called on Mr. and Mrs. Harry Thomson, Saturday evening.

Mrs. Boldeck has returned to the Donaldson-Thomson home after spending the weekend at her home in Gilmour.

Master Bobbie Leslie, Belleville, spent Monday with Master Jimmy Thomson.

Mr. and Mrs. Ralph Greatrix and family called on the latter's sister, and husband, Mr. and Mrs. Goodkey, Foxboro, on Saturday evening.

Mrs. Fred Mitchell, also Mrs. G. Woods, Belleville, accompanied Mr. and Mrs. Ken Bush to Kingston on Wednesday where the former's daughter, Mrs. Ken Bush, underwent an operation in the Kingston General Hospital.

Mrs. Mitchell and Mrs. Woods called on Mrs. Morrison while in Kingston. All join in wishing Mrs. Bush a complete and speedy recovery.

Mr. and Mrs. Orval Stratton spent Sunday with Mr. and Mrs. Earl Stratton, Corbyville.

Mr. and Mrs. Archie Greatrix have returned home after attending the high school board convention at Bigwin Inn. They had dinner on Wednesday with Mrs. Fairfield, at Minden, en-route home.

Mr. and Mrs. Jack Chumbley and children were Sunday evening visitors of Mr. and Mrs. Gerald Stratton.

Mr. and Mrs. Cecil Keene called on Mr. and Mrs. C. Clapp, Frankford.

Miss Mabel Clazie has returned home after spending a few days at the Donaldson-Thomson home.

Mrs. William Gray has returned home after spending a couple of days with her brother and his wife, Mr. and Mrs. Harry Grills.

Mr. and Mrs. Jim Chumbley of Belleville called on Mr. and Mrs. Jack Chumbley recently.

Mr. and Mrs. Gerald Stratton enjoyed a drive through Prince Edward on Sunday and called on Mr. and Mrs. Alan Alyea, at Consecon.

Mr. Ken Latta, Demorestville, called on Mr. and Mrs. Douglas Aikins and family recently.

Mr. and Mrs. Arnold Mitchell were Sunday dinner guests of Mr. and Mrs. Leslie Scott, Actinolite.

Mrs. Nora Earl, Belleville, and Mrs. Clarence Hagerman, were recent visitors of Mr. and Mrs. Gerald Stratton.

Mr. and Mrs. Douglas Aikins were Thursday night visitors of Mr. and Mrs. J. Garbutt, Front Road.

Car Production Up 459 Vehicles From Last Week

TORONTO (CP) — Canadian motor - vehicle production last week is estimated at 10,475 vehicles, compared with 10,016 a week ago, says the Canadian Automobile Chamber of Commerce.

Production consisted of 8,404 cars compared with 8,015 and 2,071 trucks compared with 2,001.

Production to date this year is estimated at 229,572 vehicles compared with 204,887 in the corresponding period last year—made up of 180,085 cars compared with 174,752 and 49,487 trucks compared with 30,132.

Car and truck production by companies last week and this year to date, with figures for a week ago and the corresponding period last year in brackets, was:

Cars: Chrysler 1,391 (1,383); 26,817 (26,200). Ford 2,189 (2,486); 57,278 (48,615). General Motors 4,513 (4,098); 100,593 (90,043). Studebaker - Packard 311 (48); 2,597 (1,895).

Trucks: Chrysler 240 (241); 3,845 (3,313. Ford 404 (326); 9,296 (8,504). General Motors 987 (985); 19,110 (13,028); International 466 (439); 7,338 (5,287).

RAIL LINKS

The first transcontinental railway in the United States was completed in 1869, and in Canada in 1885.

Ivanhoe

IVANHOE — Mr. and Mrs. Clifford Mitz and Louis spent the weekend in Orillia.

Mr. and Mrs. William Rollins and children spent the weekend with Mr. and Mrs. Charles Blair Jr., of Marmora.

Mrs. William Phillips of Belleville was a Friday overnight guest of Mr. and Mrs. Harry Benson.

Sunday visitors of Mr. and Mrs. Hugh MacMillan were: Mr. and Mrs. William Smith, Kingston; Mr. William Rorabeck, Mrs. Hester Rorabeck and Mr. and Mrs. William Rorabeck Jr., and baby, of Brighton.

Mr. and Mrs. Milton Shaw were Sunday supper guests of Mr. and Mrs. Gardiner Welsh, Belleville.

East Bridge
TV SERVICE
NOW LOCATED AT
320 FRONT ST.
OPP. INCOME TAX OFFICE

LOWER OVERHEAD
MEANS
LOWER CHARGES
ON YOUR
RADIO & TV REPAIRS

FREE! ESTIMATES DELIVERY
DIAL WO 2-1221

FILL for SALE
QUANTITY OF DIRT FILL
$4.50
FOR 5 YARD LOADS
FOR 5 LOADS OR MORE OF 5 YD. LOADS
$4.25 per load
CALL: WO 8-8117 MR. IVAN MAY

SOLID CITIZEN

Ask Bob Jacques what he likes most about his job, and he'll say "meeting people". You see, Bob *likes* people, and his job of credit officer with The Toronto-Dominion Bank in Chatham gives him ample opportunity to meet people and to serve them. He works with people off the job, too, and meets his civic responsibilities by serving as an officer and active member in a number of community and fraternal organizations. That's Bob Jacques—solid citizen, capable banker—another example of the friendly, efficient and helpful people you'll meet in over 520 Toronto-Dominion Bank branches from coast to coast. Visit any nearby branch of "The Bank" soon and see for yourself why . . .

people make the difference at

THE TORONTO-DOMINION BANK

THE BANK THAT LOOKS AHEAD
A. J. WOLFENDEN, Manager, Belleville Branch

WE Clean It!
● CHESTERFIELDS
● PADDED FURNITURE
● RUGS
SHAMPOOED IN YOUR HOME
ROSSMORE UPHOLSTERY
WO 2-2177

We Care
about your clothes
at Woodland
DRY CLEANERS - SHIRT LAUNDERERS
COLD STORAGE
DIAL WOODLAND 8-6438
DUNDAS EAST AT FARLEY

EXTENSION CORDS ARE DANGEROUS

Dangling extension cords are unsightly, inconvenient and a fire hazard. It's inexpensive to have

PROPERLY INSTALLED OUTLETS

CALL US FOR FREE ESTIMATES.

VISIT OUR SHOWROOM
AND SEE THE LATEST IN DESIGNS IN
LIGHTING FIXTURES

FINKLE ELECTRIC LTD.
334 PINNACLE ST. DIAL WO 2-5331

Sport Slices

RARE, MEDIUM, WELL-DONE

By GEO. H. CARVER, *Sports Editor*

Two soft-spoken Oklahomans were practically the whole show in the Lakefield Chautauqua Point Anne softball spectacular here Saturday night.

Seven other guys were around just in case the enemy artillery might blast off, but in the main they were merely a rooting section in uniform urging the mighty mound master on to what lacked by inches the first perfect softball game played in this city. They helped him too with a couple of runs.

You cannot distinguish Ray Judd from cousin Johnny, a beardless 18-year-old bukaroo fresh from a junior college in the state Broadway way named a musical show by their southern accent.

They do not speak in the Johnny Reb manner with its "po' lil me" and "you-all." They have soft well-modulated voices that soothe you with a velvety sound, vastly different to the gravel-throated rasp common to northern ears.

But Ray's nine-year advantage in age gives him the benefit of maturity. Blonde Johnny reminds one of Bobby Hull. Both are built along the lines of one of Chic Sales' famous outside contemplation adages.

But Ray has a physical feature that Johnny does not possess. His right "pitching" arm is shorter than the left, has developed to a half size larger from shoulder to wrist, than the one which lifts the fork.

This development comes from the fact that Ray is strictly an "arm" pitcher. He doesn't have to stand on the mound for a second or so like a guard at Buckingham Palace, then a quick arm motion releases a softball rocket that almost leaves a smoke trail in its wake.

It took fifteen years to develop that extra muscular poundage in Ray's blast-off propeller. He first discovered he could put wings on a ball when he was twelve years of age in his Oklahoma home town.

At that time, a bystander told me Saturday night in a pre-game chat, Ray fired a softball at a tin-pan target. The ball went clear through the bottom of the pan and cracked a board in a fence twenty-feet beyond.

Ray raid playing football with Uncle Sam's army for two years in Germany also helped the flipper development. "They play a lot of soccer over there," he said. "They didn't think too much of American football with its crashing tackles and other hard physical contact."

The Lakefield wag quipped again. "Ray put the first American football in orbit in Europe," he quipped. "He pitched a forward pass from his ten-yard line that was caught by a player of a team playing in another game ten miles away. They haven't figured out yet how the second football got into their game."

The elder Judd is a baseball player too, but not from a pitching standpoint. He played for some four years at second base, then decided the cantaloupe-size ball on pitching was more to his liking, so he returned to give full time to his first diamond love.

Lakefield's big problem when they heard Ray was returning from R.F. parades and drill with the American G.I.'s was the clashing department. They had no immovable objects in softball uniforms in the town nor was one available. But Ray put them at ease. He had a cousin who an armor-plated left hand and whip-like throw in the right.

So 190-pound Johnny left the soft balmy breezes of Oklahoma and came north of the Mason-Dixon line for the first time. He arrived in Peterborough in the dead of last winter, and as fate would have it, in the middle of a blizzard.

Snow was drifted across the highway in knife-crested banks. Johnny had never seen snow before. "What do you folks do with all that white stuff," he asked innocently.

Later in the season he saw his first hockey game, a blood-letting tilt between the Peterborough and Toronto Marlboro Junior "A" clubs. After the fourth fight and the fifth casualty, Johnny was asked what he thought of hockey and if he would like to play it.

The young veteran of many a hard-fought junior college football game shuddered, scratched his blonde noggin and said in that soft Oklahoman drawl, "Man, that game is all too rough for me. No thank you."

Both Judds appear to be fine clean cut American youths. The more mature Ray is easily one of the best if not the best softball pitchers to show his wares here. His unoonny control and blinding-speed marks him as such.

As things turned out, it does seem a shame that a slight bobble on his part Saturday evening robbed him of a pitcher's dream — the perfect game.

Indians, Yanks Split Series; Braves Back On Top

McLish, Grant Stop Champs In Sunday's Double Sweep; Aaron Clouts Three Homers

By JOE REICHLER
Associated Press Staff Writer

All's well again with the Milwaukee Braves. Henry Aaron is hitting again.

For a full week Aaron's bat was stilled as his average dropped from .408 to .389. The Braves went right down with him, losing first place to San Francisco after holding the lead for more than a month.

Aaron got only a single Saturday as the Braves defeated the Giants to regain first place. But it was different Sunday. Hammering Hank blasted three home runs, each with a man on base, and the Braves pummelled the Giants 13-3 to open up a game-and-a-half lead.

EASY FOR SPAHN

The three home runs raised Aaron's batting average to .391, boosted his home run output to 19 and his runs-batted-in total to 61. Del Crandall and Johnny Logan also homered to make it easy for Warren Spahn to register his 200th victory against eight losses. Johnny Antonelli, victim of a first inning homer in the first inning, was charged with his fourth defeat. He was won 10.

Pittsburgh's third-place Pirates split with St. Louis, winning idol after the Cardinals had taken the opener 5-1. Cincinnati swamped the Los Angeles Dodgers 12-3 and Chicago's Cubs shut out the Philadelphia Phillies 4-0 behind Johnny Buzhardt's one-hit pitching.

On Saturday Milwaukee defeated San Francisco 4-2 on the five-hit pitching of Lew Burdette after Juan Marichal had five defeats. Joe Adcock hit his fifth homer for the Braves.

NINE-HITTER

Philadelphia's Robin Roberts had a go-hitter going against Chicago before Ernie Banks connected with one on with 6-3.

Wilmer Mizell, with help from Lindy McDaniel won his ninth as St. Louis whipped Pittsburgh 9-2.

Don Drysdale hurled a six-hitter and drove in three runs with a homer and triple as the Dodgers beat Cincinnati 9-2 in a night game at Los Angeles.

Don Newcombe got on quite a show in Los Angeles Sunday. The big Cub pitcher, a 11 righthander, traded by the Dodgers last June, registered his eighth victory and seventh in succession. He was just as effective at the plate, getting four hits in four times at bat, driving in four runs and scoring three.

KRAVITZ HOT

Catcher Danny Kravitz had 5-for-5, including three doubles, in the second game for the Pirates. Twelve doubles were hit, seven by the Cards. Three Redbird homers, by Bill White, Hal Smith and Alex Grammas, helped Larry Jackson gain his 11th victory in the opener. Stan Musial walloped a double, the 62nd of his career, for a National League record. He had been tied with hall-of-fame Jimmy Wagner.

A third-inning single by catcher Cori Sawatski was the only hit off Bunhardt. The 22 - year - old righthander allowed only one other batter to reach base, on a walk. Sammy Taylor's two-run homer, off loser Ruben Gomez, provided Bunhardt with more runs than he needed.

HALE RECONSIDERS

BALTIMORE (AP) — First baseman Bob Hale informed the Baltimore Orioles Sunday he has reconsidered an intention to retire baseball and will report to Charleston, W.Va., of the American Association. He had earlier rejected Baltimore's offers to send him to Vancouver and then to Charleston.

Cleveland Indians have their biggest lead in the American League since May 28 and they owe it to the determination and the strong right arms of pitchers Herb McLish and Jim Grant.

It was McLish and Grant who plowed up the onrushing New York Yankees Sunday by pitching the Indians to a doubleheader sweep, 4-2 and 5-4 in 14 innings. The victories boosted the Indians' first-place margin to two games over Chicago and showed the defending champion Yanks back into the second division.

The largest crowd of the major league season — 68,680 Yankee Stadium spectators — sat through seven hours and 14 minutes and saw McLish and Grant go all the way although giving up 25 hits between them.

McLish restistered his seventh victory despite allowing 11 hits in the opener. He left in trouble, stranded Grant hurled all 14 innings in the nightcap, winning his fifth as he yielded 14 hits. He fell 12 on base.

PIERCE TOPS BOSOX

Billy Pierce pitched the White Sox into second place with a 3-2 triumph over Boston as Chicago and the Red Sox into the cellar, two percentage points behind Washington. Grant tied the game in the third inning, then scored the winning run in the Sox seventh off Ike Delock, who suffered his seventh defeat.

Saturday, the Yanks walloped Cleveland 11-3. Thirsty Don Larsen of Washington 7-4, Boston downed Chicago 8-3 and Kansas City won 6-2 over Baltimore.

Rocky Colavito and Vic Power paced the hitting Indians over the Yankees Sunday. Each hit two homers, one in each game. Colavito's circuit blows were a homer, with a man on base in the third inning, and one with the winning blow. Power's second homer came in the 14th inning of the nightcap and scored a 4-4 tie. The blow came off Jim Coates, third Yankee hurler of the game.

The double defeat dropped the Yankees into fifth place, 3½ games off the pace.

ALL-AROUND FINE JOB

Pierce won his 6th game with a six-hitter against the Red Sox, got a hit and drove in what proved to be the winning run with a force play in the fourth. Home runs by Harry Simpson and Sammy Esposito accounted for Chicago's first two runs.

Simpson's double was the first hit of the season. The second came in the 3-0 defeat in Baltimore as Simpson scored the winning run in the ninth when Detroit's Jim Bunning balked to Harmon Killebrew's two - out grounder with the bases full go ing to first.

A home run by rookie Bob Allen, his 18th, featured Washington's six-run blast in the fourth inning of the nightcap. The Senators also homered in Washington's 20th of his career.

Veteran Sad Sam Jones not only pitched a three-hit shutout for Kansas City, but hit a home run double and triple as the Athletics swept Boston Saturday has been released from hospital but won't play for a few days. The accident occurred as Bolin returned to the bench after flying out.

Baseball Scores

By THE ASSOCIATED PRESS
SUNDAY

National League

Milwaukee	500 013 300-13 15 0	
San Fran	010 000 200-3 6 1	
Spahn (9-8) and Crandall; Antonelli (10-4) Miller (1) C. Jones (6) Shipley (8) and Schmidt.		
HR: Milwaukee 3 (18) Logan (8) Crandall (11); SF-Spencer (5).		
Pittsburgh	000 000 001—1 9 0	
St. Louis	310 210 20x—9 10 0	
Haddix 4-6 Porterfield (5) Witt (7) and Burgess; Jackson 6-6 McDaniel (9) and H. Smith. HR: Stl. - White (8) H. Smith (8) Grammas (2).		
Pittsburgh	500 310 010-10 13 1	
St. Louis	404 000 000—8 15 1	
Ad. Jackson, Porterfield (1) Blackburn (3) Daniels 4-5 (6) Face (8) and Kravitz; Broglio, Bridges 1-1 (1) McDaniel (8) and Kalt.		
Cincinnati	000 000 000—0 1 0	
Chicago	002 010 01x—4 10 0	
Gomez 1-3 Semproch (5) and Sawatski; Bunhardt 4-2 and S. Taylor. HR: Chic. Taylor (5).		
Cincinnati	110 450 222-17 17 0	
Los Angeles	000 210 003—3 10 2	
Purkey 8-3 and Dotterer; Podres 7-4 Klippstein (4) Fowler (4) Labine (3) Duren (2) Williams (8) and Roseboro. HR: Cin-Colavito (12) Pendleton (1) Bell (8). LA-Neal (1).		

American League

Cleveland	023 600 610—4 8 0
New York	110 100 000 001—4 14 1
Wynn 7-3 and Brown; Ditmar 5-5 Terry (7), Bronstad (9) and Howard. HR: Cle-Power (7).	
Cleveland	000 000 000—0 1 0
New York	000 002 010 000 10—4 14 1
Grant 5-2 and Nixon, Brown (6) Larsen, Duren (9) Easter 2-1 (12) and Howard, HR: Cle-Colavito (12) Power (8); NY-Skowron (13).	
Detroit	000 000 003—3 8 1
Washington	000 000 031—4 8 0
Bunning, Schalk 1-1 (8) and Wilson; Pascual, Clevenger (9) and Naragna. HR: Det-Bolin (8).	
Chicago	001 000 031—5 9 1
Washington	000 000 01x—7 7 1
Wilson 5-5 Kemmerer (6) and Wilson; Ramos 7-6 and Courtney. HR: Det-Kuenn (5) Harris (7); Wash-Bolin (8) Sievers (8).	
Chicago	020 100 000—3 7 2
Boston	000 000 001—1 6 0
Pierce 8-7 and Romano, Lollar (8); Wills 1-5 Kiely (7) Baumann (9) and White, HR: Chi-Simpson (2), Esposito (1); Bos-Avila (1).	
Kansas City	001 100 000—2 6 1
Baltimore	000 000 000—0 3 0
Garver 6-5 and Hunter; Pappas 6-3 Hoeft (3) and Triandos. HR: KCY-Smith (2), Garver (1).	

International League

Toronto	000 000 5—3 10 4
Havana	420 010 0—7 9 1
Ramos, Susce (1) Minarcin (6) and Toompson—Daeche, Sanchez (6) and Inglefield.	
Second	
Toronto	000 002 010 0—3 12 1
Havana	000 011 001—4 7 0
Negray, Pehanich (8), Santlebury (10) and Hanaka; Cuellar, Rudolph (10) and Gonder.	
First	
Buffalo	410 020 300—10 17 0
Richmond	000 030 100—4 7 1
Short, Mason (5) Cannett; Wiesler, Cox (1) James (8) and Darrell Johnson.	
Second	
Buffalo	010 000 4—5 7 1
Richmond	410 010 2—8 7 2
Conley, Erickson (3) and Commodore; Perez, Grba (4) and Shantz.	
Rochester	000 040 002—6 9 0
Columbus	000 000 000—0 7 2
Santuf and Staniland; Gibson, Heid (6) O'Donnell (9) and Baich.	
First	
Montreal	000 000 000—0 6 0
Miami	000 000 20x—2 7 0
Birrer and Teed; Anderson and Krochreck.	
Second	
Montreal	000 30—3 2 1
Miami	100 02—3 5 0

Game called end of fifth, rain. Lehe and Williams; Stewart and Bucha.

They'll Do It Every Time — By Jimmy Hatlo.

Cannifton Scores in Bottom of 9th To Edge Belleville By 3-2 Count

A ninth-inning long fly with two out sent a runner stamp-ering across the plate to break a two-all stalemate and give Cannifton a 3-2 victory over the Belleville Juniors on Saturday night.

It was Cuffer Noakes' young-sters second defeat in South Hastings Baseball League competition. They now have a 5-3-1 record.

Lyle Bradshaw, Cannifton sandpaper, handcuffed the city sluggers with a fine five-hit effort going all the way with nine strikeouts and a walk.

Glen Dalnard started on the mound for Belleville and gave up three hits for two runs before he was relieved in the sixth by Gordie St. Louis. Dainard whiffed four and walked one while St. Louis was nicked for two hits and issued four free passes. He put two runners on in the ninth when Forsythe lowered his long fly to score the winner.

The teams battled on scoreless terms for four innings. The city crew sent a runner across the plate in their half of the fifth, holding Cannifton scoreless, and added another in the top of the sixth.

The village crew roared back in their half of the frame, scoring a brace of runs to knot the count.

Bradshaw set the Juniors down scoreless for the next three innings. Cannifton got two runners aboard in the last to win the game.

The game was one of the bet-

ter ones of the season with Bradshaw hurling being a feature. Both teams played well afield, errors being limited to one each.

Dutty Folkell and Billy Monsin sparked the Juniors offensive with two singles each. Glen Clarke collected the other. Mon. Hunter, one of the teams best batters went hitless for the first time this season.

Harry Cole touched the Belleville hurling for two singles with Hugh Petrie and Clapp getting doubles. Ricky Lott, Forsythe and Dainard Oxner each contributed a blast.

The teams hook up again at the CNRA Park here Wednesday night starting at 6.30. Coach Noakes will likely send Larry Sodon to the mound in an effort to avenge Saturday night's set back.

Belleville	000 011 000—2	5	1
Cannifton	000 002 001—3	7	1

Dainard, St. Louis (6) and Kerrouch; Bradshaw and Harvey.

Yesterday's Stars

By THE ASSOCIATED PRESS

Batting — Rocky Colavito and Vic Power, Cleveland Indians, each hit two homers, one in each game, as the Indians swept New York Yankees 4-2 and 5-4 in 14 innings. Power's second homer came in the 14th inning of the nightcap to snap a 4-4 tie.

Pitching — Don Bunhardt, 22-year - old Chicago righthander, pitched a one-hitter as the Cubs shut out Philadelphia 4-0. The only hit was a single by Carl Sawatski.

Sports Calendar

SOFTBALL

Wednesday — B. and D. League: Trenton Garretts at Point Anne, 6.45 p.m.

BASEBALL

Wednesday — South Hastings League: Cannifton Clippers vs Belleville Juniors (CNRA Park); Read at Foxboro; Shannonville at Latta, 6.45 p.m.

Wednesday — Peewee: Yankees vs Tigers (A); Red Sox vs Giants (PD); Dodgers vs Indians (PSS); Braves vs Cardinals (KG).

LAWN BOWLING

Wednesday — Brighton — mixed doubles.

HARNESS RACING

Saturday, July 4th. — Quinte Driving and Riding Club meet, Fair Grounds at 6.45 p.m.

SOCCER

Tonight — Belleville Minor Soccer Association meeting, recreation building, Pinnacle St., 7.30 p.m. (All interested persons welcome).

Tuesday — Bay of Quinte: Trenton vs Wilmot; Northern Electric vs Batawa, 7.00 p.m.

18-HOLE MINIATURE GOLF AND ARCHERY
Opens Next Saturday

Tired of the Old Juggling Act?

Why keep track of three or more insurance policies when *one* will do the job? Our Home Protection Plan gives you fire, theft and liability insurance on your home with *one* policy . . . *one* premium. It may save you money . . . or give you more protection than separate policies . . . or both. And it's so convenient,

Lorne McDougall Insurance Agencies Ltd.
150 Front St. Belleville WO 8-5728
Associated with W. J. McCormick Realty Ltd.

TCC TRANS CANADA CREDIT LOANS

TRANS CANADA CREDIT
CORPORATION LIMITED
133 DUNDAS ST. E., WO 2-3423

Need cash for your vacation? Buying a boat, tank, or holiday goods of any kind? Then see Trans Canada Credit for easy-to-pay financing. Loans from $150 to $2,500, or even more, can be arranged. Up to 20, or 30 months to repay. Call today.

STEWARDS FINE THREE

TORONTO (CP)—A jockey, a hot-walker and an owner-trainer were fined Saturday by stewards at New Woodbine race track.

The owner, Luigi Silvestri, was fined $200 and hot-walker John Sutherland $25.

The stewards said Silvestri struck Sutherland during an altercation Friday.

Jockey Dick Annesley was fined $50 for failing to keep his Friday riding engagements.

A hot-walker is a man employed to cool out horses by walking them after a race or exercise session.

Judd's First-Batter Error Robs Him of Perfect Game

By GEORGE H. CARVER
Sports Editor

Lakefield Charlton's sensational mound ace Ray Judd literally tossed away a perfect game here Saturday night.

The smoking fireballer struck out twenty batters, should out a home run and eared once in Charlton's 3-0 exhibition victory over Point Anne.

He robbed himself of a perfect effort with the first Pointer to come to bat. Claude Carr laid down a bunt which Judd fielded but tossed wildly to first base. Carr was the only Pointer to lay foot on a bag. .

Only 28 Ox Pointers faced the Oklahoma flash. He struck out twelve in a row—and the side four times. Only two of his pitches were hit to the outfield.

Latecomer Pat Maracle was charged with the loss. The chief, delayed by car trouble, took over from big Al Carkner in the sixth and was tabbed for both runs by some of the fine hits credited to the Charlton.

He struck out six, fooled five with a third-strike slow-ball, and issued one walk. He clustered pairs of hits in the seventh, one Judd's homer, and the eighth when the Lakefields scored their second marker.

Carkner deserved a better fate. He pitched masterfully for five innings he worked, allowing one transgressor, by striking two and whiffing one. On two occasions with the first batter on base he bore down to retire the side. For three innings he set down the visitors in order.

Carkner and Judd were dueling beautifully when Maracle took over in the sixth. He set down the side and had two out in the seventh when Judd connected for a looping hit which fell beside centre field in left field and rolled almost to the fence. Judd galloped the circuit for the run.

Harry Heffernan, the next batter, fanned a single to centre field which the fielder juggled sending Judd to third. Then Maracle stuck out Judd's cousin, eighteen-year-old catcher John, to end the inning.

Lakefield's Bert Jones bunted safely in the first inning and Maracle started when plate umpire Al Kelleher sent the next batter, Johnny Foley, to third when he said he was hit by a pitched ball. Maracle and the pointer argued the ball struck the bat first, to no avail.

Maracle, apparently shaken by the incident, heaved a wild pitch passing the runners on second and third after retiring one batter. Len Padgett drove a clean single to centre scoring Jones for the second run but that was all. Maracle settled the next two batters to pop to second baseman Johnny Batchelor.

The Ox Point hurler issued his only walk in the ninth but retired the side with no damage done.

Claude Carr had the honor of being the only Ox Pointer to reach Judd pitch from a second base point of vantage. The first batter up, he bunted between the mound and the first base line which Judd picked up and tossed wild. Carr went to second on a subsequent infield out. He "died" there.

After that Judd was complete master. The next 24 Pointers swung mercilessly but futilely at streaking white balls that eluded their bats just lazy times. Johnny Batchelor and Jack Elliott jr. were the only batters to hoist the Judd shots into the gloves of Lakefield outfielders.

The score:

Lakefield	000 000 110	2 5 1
Pt. Anne	000 000 000	0 0 0

Ray Judd and Johnny Judd; Carkner, Maracle (6) Carr and Green.

The teams: Lakefield Charlton—Foley, Crowe, Padgett, Green, Fowler, Ray Judd, Heffernan, John Judd, Jones.

Point Anne: Carr, Jones, Hull, Batchelor, Kingston, Goyer, Soules, Jack Elliott jr., Carkner, Maracle, Green, Bunkard. Umpires: Kelleher (p), Bawden.

Gonzales Wins Pro Tourney

TORONTO (CP)—Pancho Gonzales, world champion of the tennis courts, won the $15,000 professional tournament singles championship on Sunday by defeating former world amateur ace Frank Sedgman of Australia, 6-4, 6-4, 6-1 in the final.

Gonzales took $2,000 first prize while Sedgman received $1,500.

In the men's doubles final, Tony Trabert, Cincinnati, paired with Lew Hoad to defeat Gonzales and Ken Rosewall of Australia, 8-6, 6-2. The winners got $800 and the losers $600.

Trabert was the short professional set over Hoad 10-8.

The win gave Trabert third place money of $1,200 and Hoad followed with $1,000.

This Day in Sports

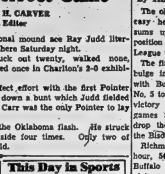

League Leaders

National League

	W	L	Pct.	GBL
Milwaukee	38	28	.576	—
St. Louis	37	29	.561	1½
Pittsburgh	36	32	.529	3
Los Angeles	36	33	.522	3½
Chicago	33	33	.500	5
Boston	33	35	.562	7½
Cincinnati	30	36	.455	8
Phil.	25	38	.397	11½

Saturday's Results
Philadelphia 6 Chicago 3
Pittsburgh 2 St. Louis 5
Milwaukee 4 San Francisco 1
Cincinnati 2 Los Angeles 9

Sunday's Results
Philadelphia 9 Chicago 4
Pittsburgh 13 St. Louis 5-8
Cincinnati 17 Los Angeles 3
Milwaukee 13 San Francisco 3

Today's Games
(And Probable Pitchers)
Philadelphia at Los Angeles (N)—Owens (4-4) vs Koufax (3-1).
Pittsburgh at San Francisco—Klinc (6-3) vs Fisher (3-0).
Only games scheduled.

Tuesday's Games
Chicago at Cincinnati (N)
St Louis at Milwaukee (N)
Philadelphia at Los Angeles (N)
Pittsburgh at San Francisco (N)

American League

	W	L	Pct.	GBL
Cleveland	35	27	.565	—
Chicago	34	30	.531	2
Detroit	31	31	.523	2½
Baltimore	31	31	.500	3
New York	32	31	.508	3½
Kansas City	28	32	.438	6½
Washington	29	35	.453	7½
Boston	28	33	.444	7½

Saturday's Results
Chicago 2-0 Boston 8-0
Cleveland 2 New York 10
Detroit 7 Washington 4
Kansas City 6 Baltimore 2

Sunday's Results
Cleveland 4-6, New York 2-4
Chicago 3 Washington 4-7
Chicago 3 Boston 2
Kansas City 7 Baltimore 0

Today's Games
(And Probable Pitchers)
New York at Kansas City (N)—Turley (6-7) vs Herbert (4-6).
Only games scheduled.

Tuesday's Games
New York at Kansas City (N).
Washington at Chicago (N)
Boston at Detroit (7)
Baltimore at Cleveland (N)

International League

	W	L	Pct.	GBL
Richmond	38	30	.559	—
Toronto	37	31	.544	1½
Rochester	36	31	.537	1½
Buffalo	34	34	.500	4
Havana	35	34	.507	3½
Columbus	32	36	.471	6
Montreal	32	36	.471	6
Toronto	26	40	.394	10

Saturday's Results
Montreal 4 Miami 3
Only innings, rain
Toronto 2 Havana ppd, bad weather
Buffalo 2 Richmond 3
Rochester 2 Columbus 0

Sunday's Results
Montreal 6-3 Miami 2-3
Second—tie, called after five innings, rain
Toronto 5-3 Havana 7-7
Buffalo 10-8 Richmond 4-6
Rochester 6 Columbus 0

Monday's Games
Montreal at Miami
Toronto at Havana
Buffalo at Richmond
Rochester at Columbus
Tuesday's Game
Rochester at Columbus
(Only game scheduled)

Kings Defeat Leafs Twice; Royals Lose

By THE ASSOCIATED PRESS

The old chestnut about the unsteady head wearing the crown sums up Richmond Virginians' position in the International League today.

The first-place Vees, with a 3-1 bulge in their five-game series with Montreal Royals, must win No. 5 tonight or lose the lead. A victory would boost them 1½ games in front. A loss would drop them a ball-game behind the Bisons, now second.

Richmond lost the lead for one hour, 54 minutes Sunday when Buffalo took a 10-4 first-game victory. The Vees came back to win the second game 6-5.

Rochester Red Wings stretched Columbus' losing streak to seven-less innings to 27-with a 6-0 victory while Havana Sugar Kings swept a doubleheader from Toronto Maple Leafs 7-5 and 7-3. Miami Marlins won the first game of their win bill with Montreal Royals 6-3 but Royals bounced back called after five innings because of rain with the score tied 3-3.

SATURDAY SCORES

On Saturday the Virginians shut out the Bisons 3-0 and the Red Wings blanked the Jets 2-0. The Royals beat the Marlins 4-3 in the second game of the doubleheader when the game was called after five innings because of rain with the score tied 3-3.

The Bisons rebounded from 20 consecutive scoreless innings with four runs in the first inning of the opener Sunday against loser Bob Wiesler (7-3) who failed to retire a man.

They added what proved to be the clincher in the second game as part of a 17-hit attack that battered Hank Bauer's two-hit relief pitching for five innings. Chris Short started for Buffalo and Frank Lary for the Vees and Joe Lonnett for Buffalo.

Cramer Thompson went back with a four-run first in the night cap to hand Bob Conley his third loss in as many decisions. Zack Monroe (3-3) won with relief help from Eli Grba. Dave Boyer homered for the Vee and Frank Herrera hit his 8th for Buffalo.

JETS STILL SHUTTERING

The Jets have now 14 of their last 18 games, got only seven hits off lefty Bill Smith (2-1). Smith, his 3rd win in as many days, and Wally Shannon and Charlie Staniland, Ken Clobert and Ken Boyer homered for the Vee and Frank Herrera hit his 8th for Buffalo.

JETS STILL SHUTTERING

The Jets have now 14 of their last 18 games, got only seven hits off lefty Bill Smith (2-1). Smith, his 3rd win in as many days, and Wally Shannon and Charlie Staniland, Ken Clobert and Ken Boyer homered for the Vee and Frank Herrera hit his 8th for Buffalo.

Borrego Alvarez slammed a three-headed homer in the last of the 10th inning for Havana's second consecutive win over Cuba Sunday. He had relieved Emilio Cuellar to save the first game.

Alvarez' three-run blast, his 15th, came after he scored the tying run in the last of the ninth on Jerry Gonder's two-out single. Don Rudolph was the loser without a decision for Havana in the nightcap and Al Pehanich (2-3) lost.

Bertram Evans came after Cuellar gave two singles and Archie Wilson's two-run homer with none out in the last inning, and himself was tagged for a one-run single by Mickey Klutz. Charlie Rabe (6-2) lost and Cuellar is 4-3.

Leo Posada's 13th homer scored Miami's first run in the opener and was enough for John Anderson's ninth win in 11 decisions. Ike Amrie's triple drove in the second run off loser Babe Birrer (4-5).

League Leaders

By THE ASSOCIATED PRESS

National League

	AB	R	H	Pct.
Aaron, Milwaukee	276	50	108	.391
White, St. Louis	203	36	73	.360
Musial, St. Louis	265	48	89	.336
Moon, Los Angeles	214	37	71	.332
Burgess, Pittsburgh	181	21	60	.331
Thomas-Mathews, Milwaukee	57			
Runs batted in—Banks, Chicago, 67.				
Hits—Aaron 108.				
Doubles—Musial, St. Louis 28.				
Triples — Dark, Chicago, Pinson, Cincinnati and White, St. Louis, 6.				
Home runs—Mathews 22.				
Stolen bases—Neal, Los Angeles 13.				
Pitching—Face, Pittsburgh, 11-0, 1.000.				
Strikeouts—Drysdale, Los Angeles 116.				

American League

	AB	R	H	Pct.
Kuenn, Detroit	231	36	81	.351
Kaline, Detroit	239	36	84	.351
Runnels, Boston	239	36	80	.335
Fox, Chicago	242	39	80	.331
Woodling, Baltimore	187	26	61	.326
Runs — Killebrew, Washington 53				
Runs batted in—Killebrew 53.				
Hits—Fox 80.				
Doubles — Williams, Kansas City 22.				
Triples — Runnels, Fox and Smith, Chicago, Demaestri, Kansas City and Lopez, New York 4.				
Home runs—Killebrew 24.				
Stolen bases — Aparicio, Chicago 19.				
Pitching—Larsen, New York, 6-1, .857.				
Strikeouts—Wynn, Chicago 85.				

Tourney-Tough Doug Ford Wins Canadian Open Crown

By KENNEDY WELLS
Canadian Press Staff Writer
GLENEAGLES G.O.C., CLATR, Montreal (CP)—Doug Ford, 36-year-old tournament - toughened golfer from Concord, Mass., shot steadily, if unspectacular golf Saturday to win the 50th annual Canadian Open golf championship and grab first - prize money of $1,500.

The dark, dour Paradise, Fla., veteran—he has been playing the pro circuit but non-winner of a tournament in more than a year—fired a final round of two-under-par 70 to win with a 72-hole total of 276, two strokes better than three runners-up.

One of them was Dow Finsterwald of Tequesta, Fla., who shared the third-round lead at 205 with Buffalo Open champion Art Sydney, Agincala, one stroke behind after Ford.

LOSES CHANCE

But Finsterwald saw his Columbus Day shopping away when he blew to a three-over-par eight on the 16th hole and finished with 73 on the round for a 278 total.

Tied with him for second place and collecting a $1,866 purse each were Bill Nary, 23-year-old Montrealer, Ma., who lost his chance for top money when he bogeyed the 18th hole rough and went one over at the 17th, and Bo Weinger of Odessa, Texas, who had a final 68 on the last round.

Cramer Thompson's old blonde Australian who became a gallery favorite after taking the lead on the opening round with a 67 finished at the end of the third, fell apart with consecutive 75s.

SOARS TO 75

His downfall started late on the fourth and continued on into the second. He soared to a 75 Saturday, edged the par-five 16th with a 25-foot putt and then needed only a birdie 3 on the par-four final two holes to force a playoff.

Three players turned in 68s—Al Balding of Markham, the first round leader, who was over-par on the next three and finished well down the list; Walter Hinan Jr., Troy, N.Y., and Dave Base, Hopedale, and Billy Casper, Jr., of Apple Valley, Calif., who won the Open winner and a pre-tournament favorite.

FANS SWITCH

Casper, who had the biggest gallery following, didn't saw his fans switch to favorites when he shot a 73-69-71, got his 66 on the last round and won $675 with a 283 total.

Wes Ellis, Jr., of Aldercress, N.J., 1958 winner but even a greater favorite.

Canadian Joins US Track Team

26 indeyin espy sa n June22

BOULDER, Colo. (CP)—Dave Stills, a native of Sudbury who now lives in Ohio, has been named a member of the 37-man United States track team selected today to compete against Russia's track and field squad at Philadelphia July 3&10.

Mills came second behind Edgar Southern of Texas University in the 400-metre event in Saturday's U.S. an. a track and field Union track and field champion-ships here. Southern also was selected for the team.

USED CAR FACTS
By Ken Pinder

HOW TO SAVE MONEY ON USED CARS

When you are in the market for a used car, you go from dealer to dealer in the hope of finding the used car at a bargain price? You will likely find plenty of cars looking cars at low prices . . . but not one bargain among them.

Let's suppose you do buy a car at a very attractive price . . . and suppose you discover that it needs an engine overhaul, new transmission and rear end repairs. Your repair bill is going to be much more than you paid for the original price.

Why not save money AND buy a dependable used car? At KEN PINDER LTD., 149 Front St., every car is carefully checked and repaired, then priced as low as possible according to its value. Phone WO 2-3408 and let Ken Pinder help you find the best possible car for your money at PINDERS.

NEXT WEEK:
"TIRES CAN MEAN TROUBLE"

Records Go In American Track, Field

BOULDER, Colo. (AP)—Oregon Coach Bill Dyrol Burleson and Kansas University hurdler Charlie Tidwell raced to sensational record - breaking victories Saturday in the rain-dampened U.S. AAU track and field championships.

Burleson beat his senior teammate Jim Grelle, the NCAA mile champion, in the 1,500 - metres race, 120 yards short of a mile. Burleson's time of three minutes 47.5 seconds cracked the AAU mark of 3:47.8 set in 1940 by Wisconsin miler Walter Mehl of Tidwell, NCAA 100 - yard dash champion, blazed to a United States record in the 200-metre low hurdles. His time around one curve of 22.6 seconds broke his own AAU mark of 22.7. Tidwell also erased the AAU mark of 23.3 set by Harrison Dillard in 1946.

San Jose State's great sprinter Ray Norton, sped to victory in the 200 metres to become the only double champion in the two-day meet. He won the 200 metres in 20.8 seconds. Norton took the 100 metres in 10.5.

Norton took over the crowning field last year by Bobby Morrow. Before Christian's great star, who failed to compete in the event.

Chris Mills of Sudbury, Ont., a student at Purdue University, came second in the 400 metres behind Eddie Southern of Texas University. Southern's time was 46.2 seconds flat.

The Southern California Striders, featuring a new breaking shot putter Parry O'Brien, repeated as team champions.

O'Brien's put the only record in Friday's eight events when he pushed the 16-pound iron ball 62 feet, 2½ inches to erase his AAU meet record of 61-11¾ set last year. His world record is 62-1.

Al Oerter of the New York Athletic Club set an AAU meet record in the discus of 186 feet, five inches Saturday. Florida Gorden set the old mark of 183-9 in 1953.

British Cars Finish 1-2

LE MANS, France (Reuters)—British Aston Martins finished 1-2 during 24 hours of hard motor sports car endurance race.

Brivon Roy Salvadori and Texan Carol Shelby piloted a six-cylinder, three-liter Aston Martin 2,445 miles at an average 101.85-mile course at an average speed of 101.9 miles an hour. The time was a record for three-liter machines.

ENGLAND WINS

LONDON (Reuters)—England are the second cricket test match against Australia today with wickets with more than two days to spare at Lord's here Saturday. To take a lead in the five-match series. The final score was: India 168 and 165; England 226 and 108 for four wickets.

FREE boxettes booklets from your Evinrude dealer today

NATIONAL BOATING WEEK

SKI EASY! CRUISE QUIET!

with a Golden Rider

EVINRUDE

Famous for RELIABILITY

You'll enjoy smoother, quieter, quicker unfaltering performance with Evinrude's great Golden Jubilee ski 'n' cruise outboards . . . the sensational Starflite V-50, fabulous Lark 25 and versatile Fastwin 18. Convenient terms as all eight models at your Evinrude dealer's. (She's listed in your telephone book yellow pages.) Write for colourful free literature and free copy of "Handbook for Weekend Skippers".

V-50 h.p. Mercast—$863.00
25 h.p. Electric—$000.00
18 h.p.—$445.00

"Buy Canadian"

SALES & SERVICE EVERYWHERE

EVINRUDE MOTORS

ALL MODELS POPULAR D.O.C. RATED

PETERBOROUGH CANADA 7497

BOOTH MARINA
28 S. Front St. WO 8-8484

CRANSTON'S OF FRANKFORD
Phone 174 Frankford

CFL Finally Has Constitution

WINNIPEG (CP)—The Canadian Football League, after four years of operation, finally completed and adopted a constitution Saturday.

The CFL, which comprises the eastern Big Four and the western Interprovincial Football Union, wound up its two - day, mid-summer sessions.

The WIFU decided on a new setup for gate equalizations in line with the Big Four arrangement whereby the visiting team get 35 per cent of each ticket sale.

The two circuits decided on their cutoff dates for naming their 12 imports. The West's cutoff date is noon of the second day after a club's 12th scheduled game. The East's cutoff is noon the second day after a club's 11th game.

The CFL's Grey Cup committee set a price range of $10, $7.50 and $6 for tickets for the Canadian classic, to be played Nov. 28 here in the 33,000-seat Toronto Exhibition Stadium, Nov. 28.

The question of an interlocking schedule between the two leagues was left in the hands of a two-man committee — Ralph Parlsay-man and Frank Gibson of Winnipeg.

Intermediate territorial rights were discussed, but no eastern clubs now allowed one sponsored club in the west. The western clubs one sponsored team or 12 players—if they run a league as in Winnipeg and Vancouver.

Chinese Fight For Admission To Olympics

TAIPEI (AP) — Nationalist China's is continuing its fight for re - admission to the Olympic Games.

The Republic of China Olympic committee has sent letters to members of the International Olympic Committee (IOC) and other sports bodies appealing for support.

The letters say athletes and sports officials here are citizens of the Republic of China, not of Taiwan (Formosa).

Ten Chuan-Kai, head of the Republic of China Olympic committee, said it would never agree to drop the name China, as decided by the IOC.

If the name Taiwan were used instead of China, he declared, many fine Chinese athletes outside Taiwan who are citizens of Nationalist China.

Ten's resolution, which AAU officials said was approved unanimously, demanded that the IOC "rescind the unjust and unjustified action against Nationalist China."

Cop Line Stops Chicago Bear On Rampage

MEMPHIS, Tenn. (AP) — A pro football player for the Chicago Bears ran into a hard blitzing line of policemen here Saturday.

Harlon Hill, one of the Bears' top rated pass-catching ends, is free on bond after he was arrested on charges of six different counts.

Police traced Hill to his home after obtaining his licence number from Paris, Ill., driver of the other auto involved.

C. D. Rawlings, one of three policemen who made the arrest at Hill's home, quoted him as saying: "You little . . . if . . . You're too little to put those handcuffs on fellows."

Hill was taken into custody after what the officers described as a hard struggle.

Specific charges were: drunk driving, running a red light, leaving the scene, resisting arrest, driving without a licence and driving after his licence was revoked. Police said he lost his licence on a drunk driving charge.

Wimbledon Tennis Tourney Has International Flavor

WIMBLEDON, Eng. (Reuters)—More than 200 tennis players were ready today for the 73rd annual opening of the world's top lawn tennis tournament.

British sportsmen, high society and lesser mortals in the thoroughfares are keyed up for two weeks of excitement, triumphs and broken hopes which mark the annual contest at the All England Lawn Tennis and Croquet Club.

The Wimbledon championships this year have attracted players from 26 countries, including Russia for the first time.

WILL BE NEW CHAMPS

Chief interest this year centres on the battle for the men and women singles titles left vacant by Ashley Cooper's switch to the professional ranks and Althea Gibson's temporary retirement.

Australia's three-year grip on the men's title is likely to be broken. And the man who may do it is the player most tapped as Australia's stranglehold on the Davis Cup tennis trophy last winter—Alex Olmedo.

The crew-cut Peruvian, a member of the Davis Cup team from the United States, never has won a match here.

Or his only previous appearances at Wimbledon, in 1957, he was beaten in the first round of both singles and doubles.

Breaking down the rock will be Australian lefthander Neale Fraser; Italy's Nicola Pietrangeli; Britain's Bobby Wilson; Denmark's Kurt Nielsen; Luis Ayala of Chile; Jaroslav Drobny of Egypt and Budge Patty of the United States.

BRITON FAVORED

Heading the women's singles seedings is Britain's 18-year-old Christine Truman, sweetheart of the British crowd at Wimbledon.

Not for 22 years has Britain provided a women's singles winner. Hefty Christine, a blonde six-footer, has been made favorite after her success in the Italian, Swiss and French championships.

Second seed is another British girl, 27-year-old Angela Mortimer, runner-up to Althea Gibson last year.

Weekend Fights

By THE ASSOCIATED PRESS

Hollywood, Calif.—Danny Kidd 119, Philippines, knocked out Edgar Basel, 117½, Germany.

Kingston, Jamaica—Alan Harmon, 161, Jamaica, stopped Franklin Mitchell, 159½, Jamaica, 9.

Havana — Robinson Garcia, 134½, Cuba, knocked out Jimmy Mackey, 134½, Miami Beach, 3.

HOBBYCRAFTS FOR SUMMER FUN
VISIT
DOUG'S HOBBY SHOP
193 Front St. WO 8-3674

DO YOU KNOW
the 6 reasons why Allstate is Canada's fastest-growing auto insurance company?

1. SAVINGS Substantial savings are common with Allstate, compared with rates charged by most other companies. As you'd expect, savings depend on where you live and how your car is used.

2. SERVICE Allstate claims experts have the authority to settle claims themselves . . . right "on the spot" in many cases.

3. POLICY FEATURES Allstate prints its policies in large type, in a convenient booklet form. Illustrations help you know exactly what you're buying.

4. PAY-AS-YOU-DRIVE If it's inconvenient to pay the premium all at one time, you may take advantage of Allstate's Pay-As-You-Drive plan.

5. EASY TO BUY You buy direct from an Allstate Agent at most Simpson's and Simpsons-Sears stores, or at Allstate Insurance Offices. If you prefer, simply call and ask an Allstate Agent to visit your home.

6. MAY WE HELP YOU? Those are the first words you hear any time you call Allstate. Why not look in your phone book under "Insurance" for location nearest you, and stop in or call soon?

ALLSTATE SALES OFFICE
329 FRONT ST. BELLEVILLE WO 2-6444
MR. JOE YOMEE — Agent

You're in good hands with
ALLSTATE
INSURANCE COMPANY
Canadian Head Office: Toronto

CJBQ VOICE OF THE BAY OF QUINTE

MONDAY

2.05—What's New.
2.30—Trenton Time
7.05—Dr. Time

7.30—Council Meet.
10.05—Music Til Midnight
11.30—News

TUESDAY

6.00—News
6.15—News, Weather
6.35—In the Sports-light
6.45—Sports Weather
6.50—News, Weather
7.05—Breakfast Club
8.15—Sports, Weather
8.30—Morning Time
8.55—Morning Melodies
10.05—Here's Harriet
11.05—Story Club
11.30—Morning Melodies
12.00—Luncheon
12.30—News
12.45—Music from the Hills
1.00—Let's Go
1.30—Matinee
2.00—News, Weather
2.05—Matinee Music
3.05—What's New.
3.30—Time
4.15—News, Weather

WROC–TV SCHEDULE, CHANNEL 5

MONDAY

7.00—Paris Precinct
7.30—Buckskin
8.00—Cheyenne Gun
8.30—Tales of Wells Fargo
9.00—The Gunn Show
9.30—Goodyear Theatre
10.30—Arthur Murray
11.00—Party
11.30—Movie Night
11.45—11th Hour News
11.30 Feature Movie

TUESDAY

7.00—Sports
7.30—Dragnet
8.00—Rin Tin Tin
8.30—Jimmy Rogers Show
9.00—The Californians
9.30—Bob Cummings Show
10.00—David Niven Show
10.30—Jukebox Territory

NETWORK PROGRAMS

MONDAY EVENING

6.00—CBL. News—Hylite
6.30—CBL. Teen Time
7.00—CBL. Rawhide
7.30—CBC. Ryan's Choice
8.00—CBL. Vancouver Theatre
8.30—CBC. Sweet Thing
9.00—CBL. Front Page Challenge
9.30—CBC. Countrystand
10.00—CBL. Ballet Theatre
10.30—CBC. Night-line
11.00—CBL. Distinguished Artists
11.15—CBC. Close Up
11.30—CBC. Ballet
11.45—CBC. Deserts Show

TUESDAY EVENING

6.00—CBL. Summer, Sumer
6.30—CBC. Time
7.00—CBL. Jubilee
7.30—CBC. Mr. Dressup
8.00—CBL. Ryan's Hope
8.30—CBC. Front Page Challenge
9.00—CBL. Country Canada
9.30—CBC. Countrystand
10.00—CBL. Ballet Theatre
10.30—CBC. Night-line
11.00—CBL. Ballet
11.15—CBC. Close Up
11.30—CBC. Ballet
11.45—CBC. Deserts Show

Trenton Bows To Cobourg By 8-2 Score

Cobourg Merchants spotted Trenton Garretts two runs in the top of the first inning and went on from there to down the tail-end club in the Belleville and District softball league 8-2 in Cobourg Saturday night.

Jim "Sleepy" Dawe followed up his no - hitter against Point Anne with eight more innings of the same brand in burling the Cobourg win. He gave up both Trenton runs and three hits in the initial frame, then did not allow another safety over the route.

Dawe struck out 11, walked two and hit one batter in recording his third victory of the campaign. The victory tightened Cobourg's grip on second place and pushed Trenton deeper in the cellar.

Ron Wannamaker started and lost for Trenton with Gord Mahoney taking over in the fifth. Wannamaker gave up seven runs and ten of the 13 Cobourg hits. He walked three. Mahoney fanned five and passed none.

Rex McCahan drove Cobourg at the plate with three singles in four attempts. Leo O'Brien had a brace of doubles, Dawe a double and single, Boyd Hendry and Charlie Richardson two singles each. Scotty McSporran and Jim Hart had the other base knocks.

Roger Fraser, singled, Jack Austin doubled and Howard Cole tripled in the run for the first to account for all Trenton's hitting and scoring.

O'Brien's double, a walk and McCahan's single got one back for Cobourg. The Merchants plated three in the second on hits by Harsden, Hendry, O' Brien and Dawe. It was still 6-2 in a walk and safeties by McCahan, Harsden and Hendry in the third.

A walk and hits by McCahan and Austin netted Scott one in the fifth when the Merchants chased Wannamaker. Dawe and McSporran touched Maroney for a run and base hits in the seventh with the scoring.

LINEUPS—

Trenton: Alexander ss, Drake 3b, Austin 3b, Mitts 1f, H. Cole rf, L. Wannamaker lf, D. Cole cf, Smith 2b, R. Wannamaker c, Maroney p.

Cobourg: Turpin ss, O'Brien 3b, Dawe p, Melver c, McGehan 2b, McSporran 1f, Harsden rf, J. Hart 1b, Hendry cf, Ford cf.

Umpires — Nell Cane (p) and Paul Johns.

Trenton	200 000 000—2	3 2
Cobourg	132 010 10x—8	13 1

Low Amateur In Open Tourney

ELESMERE GOLF CLUB, Montreal (CP)—Brian McGuigan of Montreal was low amateur in the Canadian Open golf tournament with a 72-hole score of 299. McGuigan shot a 74, two over par, on his final round.

Jim Ferrier of Detroit, leader for three rounds, took an 80 Saturday and finished with 301.

FIERCE FISH

The deadly piranhas of Brazilian rivers, which will attack any living thing including humans, are not more than 10 inches long.

AT THE McCARTHY — Lovely Ava Gardner plays the role of the Duchess of Alba who falls in love with the famous painter, Francisco Goya (Anthony Franciosa). "The Naked Maja", a United Artists release in Technicolor-Technirama opens today at the Odeon McCarthy and Drive-In Theatres.

AT THE PARK — "King" Elvis—King of the Rock 'n' Roll, Presley, stars in his most dramatic role in the Hal Wallis production, "King Creole," which starts tonight at the Park Drive-In Theatre. Also on the film bill is the Paramount film —the last one made prior to his Army induction. On the same program "The Defiant Ones", winner of two Academy Awards starring Tony Curtis and Sidney Poitier.

Will Race For Harmsworth On August 25

DETROIT (AP) — New dates have been set for the Harmsworth Trophy hydroplane races on the Detroit River.

The first race between the Canadian challenger, the new Miss Canada III from London, Ont., and the United States defender will be run Aug. 25. The second race will be run the following day and a third, if necessary, on the 27th.

Racing groups from the two countries agreed to shorten the races from the previously-used five-mile Harmsworth run to the regular three - mile unlimited courses on which so many Silver Cup, Gold Cup and Detroit Memorial races have been run.

The distances of each race will be 15 laps, of 45 statute miles. That is equivalent to just over 39 nautical miles.

The United States defender will not be chosen until a few days prior to the races.

Little Boat Plays Tag With Big One

TORONTO (CP)—Paul Brafield, 23, played a 60-mile-an-hour game of tag Sunday in ramming an unmanned hydroplane off-course away from a line of stationary sailboats.

Brafield was racing his little Imp II in the Toronto Hydroplane Club's regatta when he noticed Confusus flip owner-driver Bill Bradley into the water and veer toward the sailboats lining the course.

He swung little Imp II out of the race and charged after the other craft, catching it and ramming it onto a circular course away from the spectator boats.

Brafield caught it again and tried a flying leap into Confusus' cockpit, but lost his grip on the slippery hull. Little Imp II coasted to a stop, stalled by an automatic cut-off when Brafield left the cockpit. A course patrol boat corralled Confusus.

Bradley, 33-year-old restaurant owner, estimated later that his craft had been hitting 60 miles an hour when the rubber handle of the control stick, which he was gripping with both hands, yanked loose on a turn. He suffered a wrenched knee. Brafield was unhurt.

Sport Briefs

SIGN CENTRE

EDMONTON (CP) — Edmonton Eskimos of the Western Interprovincial Football Union Saturday announced the signing of Texas centre Johnny Tatum and defensive end Bob Tucker, both 6-foot Henderson, Tatum, 24, a 202-pound six-footer, played defensive centre in the 1956 Grey Cup game when Edmonton won 50 blind in a row.

BUSY RAILWAYS

During 1957 railways in Britain carried 274,000,000 tons of revenue-earning freight train traffic.

Aussies Win First Round Pro Tennis

FOREST HILLS, N.Y. (AP)—Ashley Cooper and Mal Anderson, former Australian Davis Cup stars, scored first-round victories Sunday in the singles of the $15,000 professional tennis Tournament of Champions.

Cooper turned in a 6-3, 6-1 win over Sam Giammalva, the 25-year-old former United States Davis Cupper making his pro tournament debut.

Anderson ousted another ex-Australian, Davis Cupper, Mervyn Rose, 6-2, 6-4 to move into Tuesday night's second round against top - seeded Australian Lew Hoad. Cooper will play pro champ Pancho Gonzales Wednesday.

Cooper and Anderson later teamed to defeat Pancho Segura of Los Angeles and Giammalva 6-4, 6-3 in a first-round doubles match.

Joe Gordon's Greatest Day

NEW YORK (AP) — "That's observed manager Joe Gordon of Cleveland Indians, "was my greatest day as a major league manager."

He was talking about Cleveland's 4-2 and 5-4 victories over New York Yankees Sunday.

The wins lengthened the Indians' American League lead to two games and sent the Yanks back into the second division. Had the Yankees won both games they would have been in first place.

"It was all simply wonderful," Gordon said. "The way we got the runs, the way the team held on and the way Jim Grant got them out."

Grant went all the way in the 14 - inning nightcap, outlasting three Yank pitchers. There was a rumor going around the league that he was in—Gordon's doghouse, but he's out now.

Stan the Man Adds Another Hit Record

ST. LOUIS (AP)—Stan (The Man) Musial matched another National League record to his collection Sunday by hitting the 652nd double of his career, breaking the career mark set by Bonus Wagner.

Stan's record-breaking double came off Pittsburgh pitcher Harvey Haddix in the eighth inning of the first game of a National League doubleheader which the Cardinals won 5-4.

Wagner, considered the game's greatest shortstop, played 21 seasons, almost all with Pittsburgh.

Musial, 38, also holds the National League career records for total bases, extra base hits, most years with 100 or more runs batted in, and most years with 200 or more total bases.

He won the league batting crown seven times, is one of eight players in baseball annals with 3,000 or more hits, and one of six players in history with 400 or more home runs.

Misses Triple Car Race Win

JARVIS, Ont. (CP)—A broken rear suspension and severed brake line thwarted hard-driving Denny Coad's bid for a triple victory in Saturday's sports car races at Inverod Acres.

Coad, piloting his Lotus, held command briefly on the ninth lap of the final event, a one-hour test. Previously he won the open race three and under 1,500 c.c. modified races. However his brake failure forced him to drop behind and the hour run was captured by Bob Davison of Buffalo driving a 1098 Elva.

A Brantford Triumph rolled over in the tough going and driver John Bateman suffered a broken left arm. Bateman rammed Harry Entwistle's tw in can MGA. Bateman's was the only injury of the day although John Rideout, a flag marshal, was clipped by a skidding Elva. He was shaken up, but otherwise unhurt.

QUINTE Drive-In
TRENTON AT BAYSIDE
NOW SHOWING
THE SCREEN'S BLONDE BOMBSHELL
DIANA DORS
WITH THE STAR OF "SERENDIPITY"
JOHN GILLSON
He went to the city for a change and a rest . . . the waiters got the change . . . the girls got the rest!
VALUE for MONEY
TECHNICOLOR
AUDIE MURPHY
KEENAN WYNN
"JOE BUTTERFLY"
CINEMASCOPE - COLOR
Filmed in Japan
A REAL BIG PICTURE

FIRST CANADIAN JAZZ FESTIVAL
JULY 22-25 Grandstand C.N.E. Grounds
TORONTO, CANADA.
Direct from Newport Jazz Festival featuring American and Canadian All-Stars
2 Evening Concerts at 8.30 p.m.
Reserved Seats $5.50 - $3.25 - $4.25
Wed. July 22—The Four Freshmen; Stan Kenton & Orchestra; Dave Brubeck Quartet; Oscar Peterson Trio; Sarah Vaughan; Count Basie Orch; Mavis Rivers — Canadian Artists; Jackie Washington; Lambert, Hendricks & Ross; Andre Previn Jr.; Modern Jazz Quartet.
Sat. July 25—Lionel Hampton; Art Farmer; Jimmy Giuffre; Gerry Mulligan; Chico Hamilton; Shelly Manne; Stan Getz; Oscar Peterson; Ella Fitzgerald; Count Basie Orch; Dave Brubeck Quartet; Jimmy Rushing; Buck Clayton; Harold Ashby.
Sat. July 25—Louis Armstrong All-Stars; Barbara Carroll; Moe Koffman; Ron Waltz; Dolman Brothers.
Free transportation to C.N.E. Grounds for registered guests of the King Edward Sheraton Hotel
Tickets, information & Reservations—charged self-addressed envelope with cheque or money order to
KING EDWARD SHERATON HOTEL
TORONTO, CANADA
3 Afternoon Concerts at 2.30 p.m.
General Admission $2.00
Thurs. July 23—Phineas Newborn; Maynard Ferguson Orch; Gerry Mulligan; George Adams.
Fri. July 24—Jazz Messengers; Ron Collier; Phil Nimmons; Peter Appleyard; Pat Riccio.
Sat. July 25—Leonard Feather (Encyclopedia of Jazz)—Short Survey of the History of Jazz featuring many great Jazz artists.
More artists to be announced for the Grandstand Concerts. Tickets and information from Festival Headquarters, Hotel King Edward Sheraton, Toronto, Ontario. Phone WA. 3-1141.

McCARTHY AT BOTH THEATRES DRIVE-IN
DIAL WO 8-7888
Children Under 12 in Cars FREE!
NOW PLAYING
AVA GARDNER ★ ANTHONY FRANCIOSA
A GREAT LOVE STORY!
TECHNIRAMA TECHNICOLOR
ADULT ENTERTAINMENT
THE NAKED MAJA
Added Feature!
"THE MAN UPSTAIRS"
RICHARD ATTENBOROUGH — BERNARD LEE
(ADULT)
Belleville Drive-In Only!

KINSMEN NEWSPAPER
KINGO
Numbers for June 22 — K-10 N-43 G-55

TEEN-AGE RECORD HOP
CLUB CANARA
WEDNESDAY NIGHT
LATEST IN RECORDED MUSIC
ADMISSION 35c

TV—Radio Column

Canada's Leslie Neilson May Be Another Fess Parker

BY JACK LEFLER

HOLLYWOOD (AP)—Walt Disney hopes he's another Fess Parker and Davy Crockett is Canada's Leslie Neilsen and The Swamp Fox.

And The Swamp Fox has—a leather trirorn with foxtail plume —could start another fad among the youngsters like Davy's coonskin.

Disney is filming half a dozen one-hour episodes of The Swamp Fox for his Walt Disney Presents TV show resuming next fall.

If The Swamp Fox goes over, more episodes will be made.

It relates the adventures of the southern hero of the American revolution—Gen. Francis Marion, who harassed the British forces in guerrilla style.

Because of his cunning, he became known as The Swamp Fox.

LOTS OF SHOOTING

The stories are long on adventure—and shooting and hard riding—with a slight seasoning of humor and romance.

Filming is in progress on the Golden Oak Ranch, which Walt purchased recently as a location for outdoor pictures. It is 30 miles north of Los Angeles.

Neilsen is genial, ruggedly handsome and his Canadian name may not strike too familiar a chord with most movie-goers and television viewers, but they have seen him a lot. He's one of the busiest actors in Hollywood.

After serving in the RCAF in the Second World War, Neilsen studied at Toronto and New York and then appeared in such TV shows as Studio One, Kraft Theatre, Philco Playhouse, Robert Montgomery Presents and Suspense.

IN THE MOVIES

The Paramount brought him to Hollywood in 1954 for a featured tombstone, weighing 275 pounds.

AT THE BELLE — Doris Day and Richard Widmark as the scientists who accept a baby, with mischief complications, in the Technicolor comedy, "The Tunnel of Love", opening today at the Air Conditioned Belle Theatre.

FEATURE TIMES THEATRE

AT THE BELLE — Doris Day, Richard Widmark, Gig Young, Gia Scala in MGM's "The Tunnel of Love". Restricted. 2.35-7.20-9.35.

AT THE McCARTHY — "The Naked Maja", Technirama and Technicolor, Ava Gardner, Anthony Franciosa. 2.15-7.00-9.35.

AT THE BELLEVILLE DRIVE-IN — "The Naked Maja", Technirama and Technicolor, Ava Gardner, Anthony Franciosa. "The Man Upstairs", Richard Attenborough, Bernard Lee. Late show starts at dusk.

AT THE PARK — "The Defiant Ones", Tony Curtis, Sidney Poitier, Cara Williams. 7.00-10.45—"King Creole", Elvis Presley, 8.55.

AT THE QUINTE DRIVE-IN — Audie Murphy, Keenan Wynn "Joe Butterfly", CinemaScope and Technicolor —Diana Dors, John Gregson "Value for Money", Technicolor.

2 ACADEMY AWARDS!
A SHOCKER! A black man chained to a white man . . . trying to escape from the law and each other!
TONY CURTIS · SIDNEY POITIER
THE DEFIANT ONES
• SECOND FEATURE •
HIS LAST PICTURE FOR THREE YEARS!
TODAY! ELVIS PRESLEY
TODAY'S MOST EXCITING SINGING STAR IN A STRONG PERFORMANCE!
KING CREOLE
DOROTHY MALONE · CAROLYN JONES · WALTER MATTHAU · DEAN JAGGER · MORROW
ADULT ENTERTAINMENT
TONIGHT
Refreshingly COOL
Complete Shows 7.00-8.50

IT'S A FAST-PACED ROMANTIC COMEDY...
STARTS TODAY
WO 8 8000
BELLE
MGM presents A JOSEPH FIELDS Production
FROM THE BOLD, BLUSHING COMEDY OF LOVE IN THE SUBURBS!
Doris Day · Richard Widmark
THE TUNNEL of LOVE
GIG YOUNG · GIA SCALA
ELIZABETH FRASER · ELISHA COOK · JESSE WHITE
in CinemaScope
ADMITTANCE RESTRICTED
Also TOM & JERRY Walt Disney Nature Story
2.00 7.00: 9.00

ARCHIE

BLONDIE

Astrological Forecast

By CARROLL RIGHTER

For Tuesday, June 23

Aries (March 21 to April 19) — You are inspired to do more with your talents and ideas than you have for some time. Follow these hunches. Contact the people who you believe can assist you. Some may not be the right ones but others will support you the hilt.

Taurus (April 20 to May 20) — Pay particular attention to whatever is said by executives, highups in your daily life, as well as important members of your own clan. Don't be so independent. A good suggestion could easily open the door to real success for you.

Gemini (May 21 to June 21) — Planetary forces are with you today if you start making changes. Both in your attitude and outlook as well as associating with those who will be more helpful to you in your career. Work hard and avoid mishap. P. M. favored.

Moon Children (June 22 to July 21) — Handling your monetary affairs should be of primary concern to you today. Also, step out of rather dull daily duties and study new ideas, ways that will make your work easier and free time for new interests. Add economy.

Leo (July 22 to Aug. 21) — It would be a good idea now to confer with associates or other persons you want to have within your immediate orbit and come to a better meeting of minds. Then greater success in joint ventures can be assured. Be charming.

Virgo (Aug. 22 to Sept. 22) — Secret investigation into all sort of affairs that interest you can be very remunerative now. Also, clear away that which is artificial or excessive. Be as efficient as possible and success will come more easily.

Libra (Sept. 23 to Oct. 22) — Indulge in your special talent for detail and neatness now to your satisfaction and get the admiration of others. P. M. is excellent then for friendly tete-a-tetes and refreshing.

Scorpio (Oct. 23 to Nov. 21) — Fine day to know what your exact position is with family ties and to listen to their ideas concerning best way to get ahead in world of activity. Confer with executives also and get their advice re your endeavors.

Sagittarius (Nov. 22 to Dec. 21) — Good day to buy that new car or get ideal transportation accommodations. Also fine for clearer relationships with others through the mail. P. M. should be spent studying and finding better methods in which to operate.

Capricorn (Dec. 22 to Jan. 20) — It is possible now to get your home or surroundings in the fine condition you so desire. Also, be certain you confer with banking establishment, insurance agent, accountant, etc. Get your affairs in perfect order.

Aquarius (Jan. 21 to Feb. 19) — Exercise your love of the exotic now and get the co-operation of clever and farsighted individuals who can assist you. Dress beautifully and be very friendly, charmingly sociable. Express your desires simply.

Pisces (Feb. 20 to March 20) — Fine time to indulge in creative angling. Improve people with ability to understand the foibles of others. Be very human, however. Much of your future success depends upon personal contacts and activities today.

If your child is born today he is one of God's chosen ones who will be much to improve the lot of man and woman on earth, according to His plan and to fulfill the promise of the great Aquarian Age into which we are now entering. Give the most thorough education possible and prepare your child for a glorious future. Stress the humanitarian and the scientific attributes to this fine nature.

Point Anne

POINT ANNE — Mr. and Mrs. Arthur Cooney and daughter Sylvia, of Bancroft, and Mr. and Mrs. Frank Phillips and daughters Rhonda and Doreen of Glen Miller, spent Sunday with Mr. and Mrs. Wesley Reid.

Mrs. Leonard Reid and boys, of Rossmore, spent Thursday with Mrs. Milton Akey.

Mrs. Jake Wade of Peterborough spent Thursday with friends here.

Mr. and Mrs. John Hayes, of Havelock spent the weekend with their daughter and son-in-law, Mr. and Mrs. Neil Branigan.

Mr. and Mrs. Willie Akey, accompanied by Mr. and Mrs. Milton Bowers, spent Sunday with Mr. and Mrs. D. Cumings at their cottage near Mazinaw Lake.

Congratulations to Mr. and Mrs. Donald Hanna (nee Pauline Cox), who were married on June 8th, at Calvary Temple, Belleville, by the Rev. L. Price.

Also congratulations to Mr. and Mrs. Bruce Frost (nee Vivian Lloyd), who also were married on June 8th.

Mrs. Nelle Kish of Westport is visiting with her brother and sister-in-law, Mr. and Mrs. Les Bradshaw.

The weekly euchre club was held at the home of Mrs. James Scrr. Winners were: Mrs. Agnes Whaler, Mrs. Lucy Lloyd; low, Mrs. Eva McKay. After euchre Mrs. Scrr served refreshments and a social time was spent.

Point Anne boys'am ball team played the Glenora team on Sunday and the Point Anne team won. Good luck, boys.

VARIED HUNTS

Hunting in Australia includes buffaloes, kangaroos, crocodiles, rabbits and dingos, or wild dogs.

ANSWER TO PREVIOUS PUZZLE

Daily Crossword Puzzle

ACROSS

1 Headpiece.
5 Pacific island, near Tarawa.
10 Type of hammer.
14 Geisha's sashes.
15 Proof of innocence.
16 Eastern potentate.
17 Actor Ralph.
19 Part of Arabia.
20 Spins.
21 Deceptions.
22 Duke of Kent.
23 Former Polish lancer.
25 Electrify.
27 List dangerously.
29 Indispensable household gadget.
33 Canadian province.
35 Part of British military uniform.
35 Code.
36 Picturesque Loudon quarter.
37 President of the Confederacy.
38 Son of Jacob and Leah.
39 Macaw.
40 Southern refreshment.
41 Prevailing conditions.
42 The butcher, or baker, or candlestick maker.
44 Cartuse.
45 Complaints.
48 Small quantity: Slang: 2 words.
47 Nap.
50 Abner: Stage directions.
51 Cartographer's concern.
54 Product of Australia.
55 Meeting.
56 Elizabeth Alice Louise.
59 Common stevedge.
60 Common verbal contraction.
61 Group.
62 Empress and Jellybean, for example.
63 Dogs and cats.

DOWN

1 Maive.
2 Hero of long-run play.
3 Chapeau: 2 words.
4 Quiet!
5 Maid of Sharwood Forest.
6 Priscilla's choice.
7 Salute to the bride.
8 Nigerian native.
9 "Gay" decade.
10 Headgear for kings.
11 Holy man of Tibet.
12 Not quite closed.
13 Willow shoot.
18 Transparent substance.
24 Jai alai court.
26 Man of the hour.
28 Temporary money certificate.
31 Campaign Fraser.
32 Son of Gen (medially): Ital.
34 Disjoin.
35 Son of Deggatch: 3 words.
37 Unwind.
39 Original Scandinavians.
41 Cargo on the Mayflower.
42 Simpletons.
43 Ancient Chinese sort.
45 Price-tag's periodical.
47 Yellow stone.
49 Parts of an auditorium.
51 Not here (than): 2 words.
52 ——— poetic.
57 Hid the crawl.
58 Helsinki island.
59 Eternities.
60 Seasonby.
62 Potential babysitter.
63 Attention-getting sounds.
64 Geological period.
67 "Big wheel."

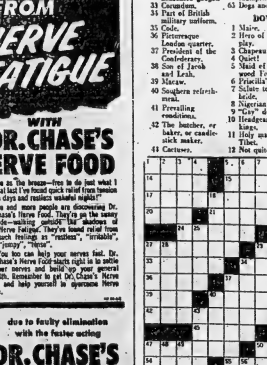

Today's Biggest Bargain
in healthful, refreshing satisfaction
Enjoy daily — millions do!
WRIGLEY'S SPEARMINT CHEWING GUM

HELP YOURSELF TO
FAST RELIEF
FROM
NERVE FATIGUE
WITH
DR. CHASE'S NERVE FOOD
"I feel free as the breeze—free to do just what I please—at last I've found quick relief from tension tricks days and restless nights!" Dr. Chase's Nerve Food
More and more people are discovering Dr. Chase's Nerve Food. They're on the same side—walking, talking "Dr. Chase's Nerve Fatigue." They've found relief from such feelings as "restless", "irritable", "jumpy", "nervous".
You too can help your nerves feel. Dr. Chase's Nerve Food starts right in to nourish your nerves and build up your general health. Remember to get Dr. Chase's Nerve Food and help yourself to overcome Nerve Fatigue.
We're sure you'll begin to FEEL BETTER in two days! If taken as directed. Otherwise we'll give you DOUBLE YOUR MONEY BACK from the unused portion.

RELIEVE ACHING BACK
due to faulty elimination with the faster acting
DR. CHASE'S K & L PILLS

LIL ABNER

PENNY

BRINGING UP FATHER

JOHNNY HAZARD

PEANUTS

WANTED - MALE

CARTEAKER, FOR BAYSIDE AND Quinte View Schools, total of five classrooms. Duties to start July 1. Applications to E. M. Bird, R.R. 2, Belleville. 222-tf

FOR HIGHWAY CONSTRUCTION work. Apply to Foreman, Bert Co. Ltd., Highway 106, Dan-2-2703 table, or phone Port Hope 885-J-2. Port Hope.

SALESMAN, BELLEVILLE DIS-trict, part time or full time, for home improvement specialty. Building trade knowledge not necessary. Write Jody Lee, Box 72, Ontario Intelligencer. 219-26

YOUNG MAN, FOR CONSTRUC-tion company. Must have driver's license. Typing and bookkeeping experience an asset. Apply in own handwriting stating age, marital status, and enclosing a recent photograph to

BOX 96,
Ontario Intelligencer
222-21

AGGRESSIVE MAN WANTED

Between 25-35 years, to take over our retail and budget sales operation. Some knowledge of tires and sporting good desired but not essential. We will train the right man. This is a permanent position with excellent company benefits, salary and commission.

BOX 86,
Ontario Intelligencer
219-tf

WANTED - FEMALE

TO WORK IN LAUNDRY OR DRY CLEANING DEPARTMENT

Apply in person

BELLE CLEANERS AND LAUNDERERS
356 COLEMAN ST.
222-21

PART TIME WORK — CLEANING. Thursday to Friday, Saturday. Apply in person to 37 Mill St. 222-tf

CLERK - TYPIST WANTED APPROXI-mately 3 months. Must be accurate typist. Shorthand an asset. Apply for either part or full time work. Box 73, Bridge St. East, Belleville. 222-21

HOUSEKEEPER, TO LIVE IN AND do light housework. 167 MacDonald Ave., Apt. 2. 222-tf

ONE EXPERIENCED DISHWASHER. Belmont Restaurant. 220-21

WANTED

BOY'S BICYCLE, MEDIUM SIZE, for 10-12 year-old. Phone 2-2703. 222-21

USED REFRIGERATORS, WILL pay cash. Ireland's, at the Four Corners. 222-tf

HOLSTEIN COWS AND LARGE heifers in milk. Available this month. Mike Levine, Victoria Ave., W. 2-4560. 18-tf

WE BUY ALL KINDS OF LIVE poultry. Highest prices paid. Weiler's Bay Poultry, Carrying Place. Phone Wellington 396-r-2 evenings Ex 2-2734. 219-tf

TO BUY: DAIRY FARM, 50 TO 100 acres; good house; running water; electricity; preferably on Belleville, Bay 33, Ontario Intelligencer. 222-tf

GARDENS TO PLOW. FORD SYS-tem mowing and sharpening. 2-3408. 222-tf

EMPLOYMENT WANTED

HAVE YOUR HEDGES AND ORNA-mentals professionally shaped and all prunings removed. Phone 2-2703 for free estimate call WO 8-6962. 222-21

CARPENTRY, ALTERATIONS, KIT-chen cupboards, ceramic tiling, repairs. WO 8-3629. 215-2w

COTTAGES TO LET

FURNISHED 3-BEDROOM COT-tage, lakefront. Electricity. Phone L. C. Brooks. WO 2-3704. 220-21

FURNISHED COTTAGE, SHADY lawn; electrically equipped; West end of Bobcaygeon. Phone WO 8-3141. 218-tf

MODERN 3-BEDROOM COTTAGE, Moira Lake. Refrigerator, etc. For rent. Phone Bay 441-r-2, 2-1107, Madoc. 219-tf

FURNISHED INSULATED, MOD-ern housekeeping cottages, located at Hillcrest Park. Under conveniences. Good fishing and beach. Phone 2-2703. 222-tf

FURNISHED COTTAGE, PREFER-ably for adult family. Private property. Spacious lawn. Wellington 396-r-2. 222-tf

OR FOR SALE, FURNISHED, 3-bedroom cottage. Bucksbay, Sandbanks. Lakefront, sandy beach, swimming, boating, fishing. Beach. Good fishing. M. J. Kleinsteuber, R. 1, Picton, or phone Picton 121-J-2. 1655-1m

PERSONAL

BACKRITE TABLETS FOR THE kidneys, backache, rheumatism, etc. Goss Drugs Limited. WO 8-4281. 219-1m

TO LET

GROUND FLOOR APARTMENT, Furnished, heated, hot water supplied, and entrance. Available July 1st. Apply 40 Dundas St. East, Belleville. 222-tf

3-ROOM SELF-CONTAINED, HEAT-ed apartment. East Hill. Available July 1st. WO 2-4232 or WO 8-3629. 222-tf

COTTAGE, 3 ROOMS, INSULATED. Hydro, running water. West end. Phone WO 8-3073. 222-21

SELF-CONTAINED, HEATED, UP-stairs flat; bathroom; hot water; built-in heating cooker. Bay 441-r-2. 222-21

3-ROOM, FURNISHED APART-ment. Suitable for business girl or two children, 211 Dundas St. East. 222-tf

APARTMENT, 3 BEDROOMS, SE-cond floor. All conveniences. Close to bus stop at corner, East Hill. WO 8-4281. 222-tf

3-ROOM APARTMENT, HEATED, hot water supplied. Children welcome. WO 2-4182. 222-tf

NEWLY DECORATED 3-ROOM apartment, with bath. Private entrance. Adults only. Apply 167 Bridge St. East. 222-tf

BED-SITTING ROOM AND KITCH-en, built-in cupboard with sink, electric stove, private bath and entrance. $45 monthly. WO 8-3170. 222-tf

BACHELOR BEDROOM, $25 monthly. Available July 1. WO 8-4534. 222-21

4-ROOM APARTMENT, GROUND floor, newly decorated, oil heated, private entrance, basement, refrigerator, stove, hookup, hot water. Available July 1st. $75 monthly including electricity. Share bath. Phone 2-2703. 222-21

2 ROOMS, MODERN KITCHEN and bath. Private entrance, in-quire 2 Bridge St. East. WO 8-4534. 222-21

3-ROOM APARTMENT, HEAVY wiring; self-contained; East Hill. WO 8-2703. 222-tf

ATTRACTIVE 3-ROOM APART-ment, heated and bathroom. Available July 1, WO 2-2634, 36 Jones Street. 222-tf

3-ROOM APARTMENT, UNFUR-nished, heated, self-contained. East end. WO 2-1167. 222-tf

3-ROOM, HEATED, UNFURNISHED apartment. Bath. Downstairs. Private entrance. 242 North Front. WO 2-0161. 222-21

2-ROOM, FURNISHED, HEATED apartment. WO 8-4939. Call after 5 p.m. 222-tf

THREE-ROOM, SELF-CONTAINED apartment, heated, hot water supplied. East Hill. Immediate possession. WO 8-4292. 222-tf

FURNISHED BEDROOM, CENTRAL, suitable for business girl. WO 2-3704. 222-21

LIGHT HOUSEKEEPING ROOM. Purdy Street, WO 2-5048. 219-21

ROOM AND BOARD, IN PRIVATE home. Laundry. Girl preferred. WO 2-8333. 220-21

MODERN FURNISHED 3-ROOM apartment, heated, hot water supplied. Available July 1st. Apply 553 heated, WO 2-1329, Wright Street. 222-tf

MODERN APARTMENT; CENT-rally furnished; immediate possession; suitable for working couple; $65 monthly. WO 8-3629. 222-tf

ONE FURNISHED ROOM, SUIT-able for gentleman. Private home, bath and kitchen. WO 2-6428. 217-tf

TWO GIRL CHUMS, TO SHARE bright modern apartment. Phone Close to Northern. WO 2-2925. 222-21

MODERN BUNGALOW APART-ment, 3 rooms, bath, kitchenette, electric stove, refrigerator, laundry facilities, oil heated. Adults only. Available July 1st. Apply 2 Bridge St. East, Belleville. WO 8-3629. 222-tf

THREE-ROOM HEATED BACHELOR apartment; newly decorated; 17 Front Street, East. Apply 19 Front. 222-tf

MODERN, HEATED APARTMENT, 2 bedroom apartment. Ground floor; suitable for working couple or business couple. Available immediately. Apply 40 Dundas St. East. 222-tf

ROOM AND BOARD FOR GENTLE-man. Close to downtown. All conveniences. WO 8-6277. 218-tf

FIVE-ROOM UPPER APARTMENT Self-contained, heated. $75 per month. East Hill. WO 2-2086. 222-tf

MODERN, HEATED APARTMENT, 2 bedrooms, with hot water supplied, private entrance. Suit newlyweds or working couple. Phone WO 8-3629. Apply 14 Highland Ave. 8. 222-tf

FURNISHED COTTAGE, MODERN TV. Quiet couple, no children or child. No. 2 highway, 2½ miles west of Belleville. Phone Wellington 396-r-2. 217-tf

BELLEVUE APARTMENTS, MOD-ern, 2 bedroom apartments, oil heated, hot water supplied, laundry facilities, refrigerator, electric stove. WO 8-3629 days, or WO 8-6236 evenings. 222-tf

A HOME AWAY FROM HOME. R.M.C., Queen's, Royal Military Colleges. Reasonable rates. 53-tf

BEDROOM TO LET. WO 8-2293 after 5 p.m. 222-21

HOUSES AND APARTMENTS. Contact Harry Foxwell Realty, 2-2436; Foxwell Realty, WO 8-6277. 222-tf

ROOM AND BOARD, GERMANS welcome. Close to downtown. WO 2-6162. 217-tf

3-ROOM, HEATED APARTMENT, Adults. Centrally located. WO 2-3169. 29-tf

FARM AND GARDEN

RENTALS: EQUIPMENT FOR ALL outdoor jobs; rotary mowers, tillers, seeders, rollers, electric trimmers, edgers, lawn sweepers, lawn dethatchers, lawn aerators, power lawn mowers, wheelbarrows, hand mowers, sprinklers, etc. Phone WO 8-3333 Bishop's Garden Centre 81-87 Bridge Street. A30-tf

FARM SERVICE
DEAD, OLD AND CRIPPLED animals removed. Phone
REMOVED FREE OF CHARGE
Immediate 24-Hour Service
ARE YOUR CONSIDERATION FOR
Exeter 4-4550
No Toll Charge
NICK PECONI - PETERBOROUGH
M2-tf

FOR SALE

VACUUM CLEANER REPAIRS ALL makes. Rugs, attachments, brushes. Guaranteed re-built vacuum machines. WO 8-3187. 217-tf

RUPTURE EASER. WASHABLE. Soft. No metal or leather bands. No fitting required. Lattimer's Drugs. WO 8-5245. 1635-1m

STOVE AND FURNACE OIL. Delivered in Belleville and district. Rosebush Stove WO 8-3220. Thanks for ads. M230-tf

RECONDITIONED
TV Rotors
GUARANTEED
Priced from
$16.95
USED — RECONDITIONED
TV AERIALS
FINKLE ELECTRIC
Limited
394 PINNACLE ST. WO 2-3331
210-evm-w-f-tf

ASPHALT DRIVES

PARKING LOTS
GARAGE FLOORS
LOW DOWN PAYMENT
TERMS FOR YOUR CONVENIENCE
Barrage & Cannon
WO 2-2886 — WO 2-2189
217-evm-w-f-tf

Shop & Save AT BARRETT'S

During

Chesterfield Week

HERE ARE REAL VALUES AT LOW LOW PRICES

2-pce. suite, beautiful Saturn Brown, by Restonic. Reg. $375.00.

SPECIAL — $325.00

FREE: Coffee Table and 2 End Tables

2-pce. suite, fashioned by Heller. Alhol Green. Reg. $290.50.

SPECIAL — $249.50

FREE: Coffee Table and 2 End Tables

2-pce. suite, fashioned by Colonial. Howard Red. This one is real value. Reg. $229.00.

SPECIAL — $189.00

FREE: Floor Lamp

2-pce. suite, beautiful Layelle Beige, Rubber Cushions and nicely tailored. Reg. $229.00.

SPECIAL — $169.00

2-pce. suite, fashioned by Lanark. Plaid Toast with biscuit back. Reg. $299.00.

SPECIAL — $265.00

FREE: Coffee Table and 2 End Tables

2-pce. suite, by Metropolitan. Beautiful Charcoal Shade. Reg. $349.00.

SPECIAL — $189.00

FREE: Tri-Light Floor Lamp

These Beautiful Chesterfields Can be Purchased for as Little as $2.50 per Week Up to Two Years to Pay

The
F. M. Barrett Co.
101 Cannifton Rd. — WO 8-3231
Where Prices Are Lower
and Parking is Easy
222-tf

FOR SALE

GREY THISTLE BABY CARRIAGE and bassinette. WO 8-2881. 222-21

DELUXE LLOYD CARRIAGE, EX-cellent condition. Converts to stroller, car bed and seat, has attachable skis for snow use. $35. Dial WO 8-6711. 222-21

CHOICE TOPSOIL, BLACK LOAM. Delivered. Phone WO 2-2703 or WO 2-1059. 220-tf

WOLF ELECTRIC DRILLS, PER-fect for Father's Day, ½" Wolf Cub with reamed chuck and ½" supercharged Bar, $27.45. Sale price $24.95. While they last. Ted's Foley Supply Co., 208 Front St. 2431-1m

PRESTOLITE FODDAR MASTER model, for older tractors, 1,000 watts. Leather case. Perfect condition. Price $100. Phone WO 2-4812 after 5 p.m. 221-21

LAWN BOY POWER MOWERS; C.C.M. bicycles and tricycles on time. Use our easy budget plan for $5.00 down. Children welcome. Uptown Tire and Battery. 201 Pinnacle Street WO 2-3808. 222-tf

1,000 GALLONS WATER FOR CIS-terns and wells, WO 2-3414. A37-tf

USED REFRIGERATORS, SEVERAL to choose from. Good condition, $75. Bill Delline Ltd., 280-282 Coleman St. 222-tf

USED COMMERCIAL REFRIGER-ator, Kelvinator, 12 cubic feet, as like-new condition. $199.50. Guaranteed. Bill Delline Ltd., 280-282 Coleman St. 222-tf

WOODEN OFFICE COUNTER, 8½ long, 42" high, 30" wide, 16" top. Extra, 24" by 16". Phone 2-7716 Ext. 24 or 2-7713. 222-21

POTATOES, CANADA NO. 1, 50-LB. bag, $2.50. We deliver. WO 2-3282 or 2-4243. Ask for prices of bushels. 222-tf

FOR ALL YOUR SUMMER CLOTH-ing and shoes, Curnoe's Used Clothing, 15 Dundas East. M238-1m

SPECIAL
ADVERTISING OFFER
ARE YOU USING THREE OR MORE QUARTS OF MILK EVERY DAY?
F-R-E-E
INTRODUCTORY OFFER IF YOU ARE
PHONE: WO 2-6151
Between 10 a.m. - 1 p.m.
217-19-22

PALE BLUE LACE DRESS, SIZE 18, worn once. Phone 2-6428 after mother. WO 2-0679. 218-21

USED 15" R.C.A. TV, COMPLETE with matching base. Ideal for cottage. $150. Guaranteed. Ternat Ireland's, at the Four Corners. 222-tf

MIXED HAY, STANDING. JOHN M. Parrott, R.R. 4. 2-tf

Summer
Double
Allowance
TIRE
SALE
8 DAYS ONLY!
NEW
710 x 15
TIRES
SETS OF FOUR
$67.80 VALUE
$43.80
With Class A Trade-ins
Equal Savings on All Sizes
Full Manufacturer's Warranty
AND
THE BIG PLUS
Free Road-Hazard Insurance
No Money Down
NOTHING TO PAY UNTIL AUGUST 1st
★ 30c per tire installation ★
Canadian
Tire
Harriet and Coleman Sts.
WO 8-6701

FOR SALE

LLOYD CARRIAGE, PERFECT condition. WO 8-2881. 222-21

BABY CARRIAGE, SILVER GREY, good clean condition, $15. WO 2-1907. 222-21

BOAT, 18' RUNABOUT, 90 H.P. Dodge, with Mercathon Motor. Trade or terms. WO 8-6976. 222-21

DEEP FREEZE 13 CU. FT. RAYCO. Like new. Close for quick sale. WO 2-5794. 222-21

BOY'S BICYCLE, GOOD CONDI-tion. $15. Apply 18 Second Street. 222-21

DELUXE LLOYD CARRIAGE, SIL-ver grey and white. Converts to stroller. $15. WO 2-7716. 222-21

BICYCLES ARE OUR BUSINESS! C.C.M. and Raleigh. Sales and service. Terms. Cooke's Keys and Bicycles, opposite Park Theatre. 222-tf

2 QUEBEC HEATER; 6-LID RANGE, coal and wood grates, water jacket. Apply Mrs. Alex Cook, Dundas West. 222-tf

DAVENPORT BED; WATER SPAN-iel doe; black suit, size 18. WO 8-5048. 222-21

MODERN END TABLES, MATCHING coffee table. WO 2-6615. 222-21

DESK, 32 x 54, WALNUT, 4-DR. top, 8 x 12, $25; bed and mattress, $15; 2 chesterfield chairs, $10; children's chairs; night table; step table and table; coffee table; kitchen stool-chair; kitchen chairs; 2 wash tubs; 2 wash boilers; 2 washboards; blankets; dishes; pots and pans; miscellaneous. WO 8-7213. 222-21

SCORES STAMPING MAY 30. Bobbie, R. R. 2, Belleville. WO 8-3248. 222-21

CHILD'S STROLLER, WITH CAN-opy and shade. Curnoe's Used Clothing, 15 Dundas East. M238-1m

ELECTRIC SEWING MACHINE, in cabinet. Good condition. $85. WO 2-6615. 222-21

FRESH PICKED STRAWBERRIES, $1.25 quart. Mrs. Alex Cook, R.R. 2, Tyendinaga. 222-21

USED DAVENPORT, MARGOT. Suitable for cottage, etc. in good condition. $30. WO 2-6615. 222-21

USED, RECONDITIONED FURNI-ture. Future storage. We buy and trade. WO 2-4792. Between 12-2 p.m. Bill Delline Ltd., 280-282 Coleman St. 222-tf

3-PIECE BATHROOM SET; TOILET bowl, tank, and lavatory. Blue tint and grain size; hot water tubaccc heater, 30 gallon capacity; 2 galvanized pails. Bill Delline Ltd., combination aluminum door; used lumber and sash; 2 doors; 1 window; 1 drink cooler; 200-gallon oil tank. WO 2-3106. 222-21

USED RANGETTES, ALL IN GOOD working condition. $15 and $20. Bill Delline Ltd., 280-282 Coleman Street. 222-tf

USED ELECTRIC WASHING MA-chines. Several to choose from. Bill Delline Ltd., 280-282 Coleman St. 217-tf

ELECTRIC HEAVY DUTY electric coal and wood stove. Like new. WO 2-3106. 220-21

NEW 11-CUBIC FOOT WINDSOR freezer, demonstrator model. $299.50. Bill Delline Ltd., 280-282 Coleman St. 222-tf

BOAT AND MOTOR, SIXTEEN-foot Peterborough hardtop. Gen-uine Ford inboard-outboard. Apply east of Bakelite. 219-tf

SPRINGS
Original Equipment Quality for Most Cars
from $9.70
— we install —
CANADIAN TIRE
WO 8-6701

ADAMS
Used
Furniture
SPECIALS!
FLOOR LAMP $3.00
WASHING MACHINE $10.00
BABY CARRIAGE $10.00
WASHING MACHINE $13.00
SPACE SAVER $13.00
R.C.A. TV, 17" $13.00
SYLVANIA CLOCK RADIO $19.95
2-PCE. CHROME SET $20.00
3-PCE. DAVENPORT SUITE $25.00
4 HALF-SOFAS $33.00
COMBINATION RADIO-RECORD PLAYER $35.00
2-BURNER ELECTRIC RANGETTE $39.95
CORNER VACUUM CLEANER $39.95
2-PCE. CHESTERFIELD SUITE $45.00
SEABREEZE AUTOMATIC RECORD CHANGER $59.95
2-PCE. DAVENPORT SUITE $65.00
21" ADMIRAL TV, table model $65.00
COMBINATION 3-PCE. LIVING ROOM SUITE $75.00
MISS CANADA WASHER, timer and pump $89.95
MARCONI CONSOLE 21" TV 2-PCE. CHESTERFIELD SUITE $89.95
suite large table $89.95
3-PCE. BEDROOM SUITE $99.95
ADAMS FURNITURE
33 BRIDGE ST. E. - BELLEVILLE

AUTOMOTIVE

'54 TON PICK-UP, GOOD CONDI-tion. Will sell or trade. WO 2-3404 p.m. and mornings until noon. 222-21

'53 FORD CUSTOMLINE SEDAN. $750 cash or trade. WO 8-3696. 222-tf

'53 BUICK, SMALL, SEDAN. Standard transmission, radio, new whitewall tires. Original black finish. Outstanding car. Trade or terms. WO 8-6976. 222-21

RED, $10.50, SUMMER SPECIAL. Brass Front and Aluminum Rear Bumpers, with the new modern design. Complete with all mounting and wheel balancing. Canadian Tire. M97-1m

USED TIRES MOST SIZES BUY and sell. Uptown Tire and Battery 201 Pinnacle St. WO 2-3808. A3-tf

WRIGHT'S GARAGE
BLOOMFIELD
METEOR, MERCURY AND LINCOLN DEALER
Would be pleased to give you quotations on new or used cars. Call and test drive the
1959 METEOR
Telephone GR.6-5991
217-tf

5½% N.H.A. RESALE

No Salary Requirements

$12,900. FULL PRICE. 2 bedrooms and den. Lovely large living room. This attractive home is beautifully finished and decorated throughout. Has custom built for the owners, who have retired to a more modern kitchen with ceramic tile floor. Situated in quiet residential area close to schools. This home is one of the best dollar values on the market today. Low down payment will handle.

DOUGLAS T.
STORK
Real Estate Broker
Member Belleville Real Estate Board
241 DUNDAS ST., E. — WO 2-3397
— Salesman —
JIM CATTERACT — WO 2-0768
222-21

$900. IS THE FULL PRICE for a Good Lot on Avondale Ave.

$1,200. FOR A LOT with sewer and water. Let us build a bungalow for you.

$9,900. LARGE RANCH STYLE 3-bedroom home with attached garage.

$10,900. BEAUTIFUL 3-BED-room Ranch Style Home. Ideal Centre for $20 building to take after conveyance.

$10,500. IN ROSSMORE, 3 bedrooms. All conveniences. Attached garage $1,000 down.

$10,500. 3-BEDROOM BUNGA-low. Will consider an Assortment Terms.

$13,500. Living room dining room, sunporch. Built-in garage. Fully insulated and layed out. Close to the city line. Taxes $143.

$12,800. 6-ROOM BRICK HOME. Plus 2 Bedroom Apartment.

$13,500. BRICK BUNGALOW on a finished street. Close to schools and bus.

$13,750. 3-BEDROOM RUG BRICK BUNGALOW. Larger than average.

A QUICK LOOK THIS WEEK WILL HAVE A FINE SELECTION OF R.H.A. BUNGALOWS AND SPLIT-LEVEL HOMES. Drive, phone and arrive to suit everyone.

GORDON
WOODS
Real Estate
257 VICTORIA AVENUE
WO 2-4434
GORDON DETLOR — WO 2-4174
GORDON WOODS — WO 2-4263
220-21

DUPLEX — WEST HILL

$8,900. FULL PRICE. The self-contained apartment will provide ample income to pay for your own. Why pay rent when you can own for as little as $7 per week? Each unit has 3 rooms, 6 years old, and in A1 condition. Your down payment only $2,000.

By Appointment Only

DOUGLAS T.
STORK
Real Estate Broker
Member Belleville Real Estate Board
241 DUNDAS ST. E. — WO 2-3397
— Salesman —
JIM CATTERACT — WO 2-0768
222-21

"Did you HAVE to tell her we could come any night she wanted? Now she'll think we're awfully unpopular."

REAL ESTATE FOR SALE

BRAND NEW CAPE COD COT-tage. Near Carlaw, on Loyalist Ontario, 2 bedrooms. Modern conveniences. Phone WO 2-6615 after 6. 222-21

LOT FOR SALE ON FOXBORO Highway, with access to river. WO 2-6427. 222-tf

TWO LOTS IN CITY. REASON-able, or trade for good young cattle. Box 1, Ontario Intelligencer. 222-tf

W. J. McCormick
Realty Ltd.
150 FRONT ST. — DIAL WO 2-3227

AMONG THE TREES
IN BEAUTIFUL
SOUTHWOOD PARK

ULTRA MODERN BRICK BUNGALOW, R.H.A. RES-IDENCE WITH BUILT-IN GARAGE AND WALK-OUT BASEMENT including wash-room and finished rec. room, ground floor. Large living room with fireplace, dining room, sized dining area, modern kitchen with eating-in space, 3 bedrooms, tiled bathroom on second level with double closet space. Tiled entrance hall-room. Future recreation room with open fireplace. Automatic forced air oil heating. FULL PRICE $16,500.

COLONIAL RESIDENCE
ON WEST HILL

$18,500.00 — 3-BEDROOM BRICK FOR THIS SPACIOUS CENTRE HALL PLAN. HOME. However it features a 21-foot living room with dining area, 2 bedrooms, kitchen is modern with abundant cupboard space and a 4-piece bath on second floor. Finished rec. room with 14-ft. master bedroom, panelled walls, etc. also three other splendid bedrooms and bathroom. This home is most tastefully decorated throughout. Has attached garage, paved driveway, landscaped and sodded. Landscaped lot includes garden and paved drive. Low taxes. Would consider trade for property. Has an economical burner and take first offer. Immediate possession. EXCEPTIONAL OPPORTU-NITY FOR SOMEONE. Co-operating No. 23.

$1,800.00 DOWN
WEST END

$13,200.00 IS THE FULL PRICE for this ATTRACTIVE NEW BRICK R.H.A. BUNGALOW LOCATED ON THE WEST END OF TRENT ROAD AND IS MIN-UTES FROM THE NEW PUBLIC SCHOOL. Has a bright 20-foot living room with natural stone fireplace, dining room, kitchen with separate dining area, family room with built-in bookcases, cupboards space. Full basement, automatic heating, and attached garage. Landscaped lot with paved drive, storm and screens. Large lot 110 feet deep. Owner transferred and can give July 1st possession. Terms arranged. WE INVITE YOUR INSPECTION. Co-op Listing No. 192.

E. J. Saunders
Real Estate Broker
INSURANCE
1st and 2nd MORTGAGE LOANS ARRANGED
KRUSCHE BUILDING
PHONE WO 8-7166
— Evenings —
WO 2-4128 — WO 2-4563

$500. DOWN
LOTS

IN THE CITY — THREE ONLY LEFT — With sewer and water — Finished roads — Sidewalks and improvements in and paid for.

FOSTER AVE.

NEAR BRIDGE ST. — A fine area — Lots 100 feet deep — Room on each floor. Can be used as a duplex or a one family dwelling. Taxes $250. Come and see yourself.

NEW HOMES

WE HAVE THREE. Big Beautiful three-bedroom, one-storey home and well and half.

D. H.
WHALEN
Real Estate Broker
402 FRONT STREET
WO 2-1306 or WO 8-6181
Evenings Call
CECIL McKAY — WO 8-6181
W. J. MILLER — WO 8-5853

REAL ESTATE FOR SALE

REAL VALUE
WITH
IMMEDIATE
POSSESSION

45 CRESTVIEW. — 3-ROOM BRICK BUNGALOW. IMMAC-ULATE CONDITION THROUGH-OUT. PRICE REDUCED TO $13,500.

The Belleville Insurance Agencies, Limited
PHONE WO 2-1118
GEO. AINSART or CARL CROSBY
Sales Representatives
222-tf

DUFFERIN AVE.

2 STOREY — 8 ROOMS — Excellent condition throughout. This is a very fine home in a very fine location. Immediate possession. Priced at $13,500. Would be well advised to inspect this home before buying elsewhere.

The Belleville Insurance Agencies, Limited
PHONE WO 2-1118
GEO. AINSART or CARL CROSBY
Sales Representatives
222-tf

3-BEDROOM BUNGALOW on the West Side. Close to schools, buses, shopping. Large kitchen. Living room, basement, garage. $12,500.

LOCATED JUST EAST OF THE City Limits on Point Anne Line. This attractive bungalow has 2 bedrooms, living room, large kitchen, 4-piece bath with all modern fixtures. Large lot. Low taxes. Full price $8,500.

3-BEDROOM BUNGALOW in North End of city. Large living room; kitchen, with lots of table space; 4-piece bath; full basement with automatic heating unit; garage. Full price $13,500.

NEW 3-BEDROOM HOMES, now going up in the North End subdivisions. Full basements, hardwood floors, tiled bath, garages, and as little as $1,000 down.

E. J. Saunders
Real Estate Broker
INSURANCE
1st and 2nd MORTGAGE LOANS ARRANGED
KRUSCHE BUILDING
PHONE WO 8-7166
— Evenings —
WO 2-4128 — WO 2-4563

$500. DOWN
LOTS

IN THE CITY — THREE ONLY LEFT — With sewer and water — Finished roads — Sidewalks and improvements in and paid for.

FOSTER AVE.

NEAR BRIDGE ST. — A fine area — Lots 100 feet deep — Room on each floor. Can be used as a duplex or a one family dwelling. Taxes $250. Come and see yourself.

NEW HOMES

WE HAVE THREE. Big Beautiful three-bedroom, one-storey home and well and half.

D. H.
WHALEN
Real Estate Broker
402 FRONT STREET
WO 2-1306 or WO 8-6181
Evenings Call
CECIL McKAY — WO 8-6181
W. J. MILLER — WO 8-5853

REAL ESTATE FOR SALE

TWO LOTS, GILBERT STREET, TOgether or separately, 120' 2" x 54', WO 2-3002, 5-10 evenings. J22-24

FIRST TIME ADVERTISED!

$990.00 DOWN

THIS IS A NEW LISTING. Quiet location. 6-room family home. Oil furnace. Garage. Balance of $5,410.00 handled like rent.

$1,500.00 DOWN

THIS IS THE DOWNPAYMENT to secure this 2-storey, 4-bedroom home located on a quiet street. Ideal for children. Oil heated. Low taxes. Full price only $7,900.00. Trade-in accepted.

JOYCE REALTY

WO 2-4326-7-8 J20-21

FOUR ROOM WINTERIZED COTTAGE ON BAY SHORE, just inside city limits. $700. down, balance forty dollars monthly.

SOLID BRICK DUPLEX on West Moira. Owner out of city. Open to offers.

TAXES FIFTY-EIGHT DOLLARS. Five-room frame home; small barn; heavy wiring; Plainfield.

3 BUILDING LOTS. Eighteen hundred cash. Others at $900. Parkdale area.

VILLAGE GROCERY WITH 2 APARTMENTS. Good income. Reasonably priced for quick sale, because of sickness.

200 ACRES AND SIX-ROOM HOME with usual out buildings. Seventy acres workland. River frontage. Full price $7,000.

CITY HOME IN THE COUNTRY. Large living room, modern kitchen with eating area, oil furnace, bathroom, two pressure systems, aluminum storms and screens, built-in garage, on 50 rolling wooded acres, twelve miles north of Belleville. Two thousand down will handle.

Harold R. Robinson

REAL ESTATE CONSULTANT AND BUSINESS BROKER
BANK OF COMMERCE BLDG.
WO 2-4095
BEVERLEY FOSTER — WO 2-3478
HAROLD ROBINSON — WO 2-4981
C. VANDERVELDE — WO 2-6227
Louise Houchin, Tweed, 395-R-12 J19-21

NORTH PARK GARDENS — Buy of the week. New 3-roomed home, oak and tile floors, oil heated, extra large bedrooms. Only $1,500.00 Down. Excellent terms on balance. New listing.

PICTON HIGHWAY — 2-bedroom frame bungalow. Tip-top condition. The answer for an elderly couple. Your offer may buy.

NORTH PARK STREET — 6-room family home plus an income apartment. Full price $11,900.00 Make offer. Co-op listing.

NEW LISTING — Brick, 3-bedroom bungalow, Victoria Ave. Open fireplace, finished recreation room. Walk-out basement. Oil heated. Priced at only $14,900.00. Call now for appointment to inspect this beautiful home.

66 MONTGOMERY — Move in tomorrow. All landscaping, decorating, and a finished recreation room comes with this 3-bedroom home at only the sacrifice price of $13,500.00.

GERALD W. JOYCE

REALTOR — INSURANCE
MORTGAGE LOANS
28 CAMPBELL ST. — WO 2-4326
— Evenings Call —
DONALD BURR — WO 8-8304
HARRY MORRISON — WO 2-2294
GERALD JOYCE — WO 2-2023
EDWARD PLATA — WO 2-3326 J22-21

TENDERS

TOWNSHIP OF HUNTINGDON

TENDERS FOR MUNICIPAL GARAGE

Sealed Tenders will be received until July 4, 1959, for the Erection of a Shed-Type Building 40' x 80' Laminated Rafter Design on Concrete Foundation

OR

A Steel Trussless Building on Concrete Foundation.

All tenders subject to the approval of the District Municipal Engineer.

Lowest or any tender not necessarily accepted.

For specifications apply to:

W. J. C. WRIGHT, Clerk, Halloway, Ontario. J20-22-23

PETS FOR SALE

PONY, 8 YEARS OLD, SOUND AND gentle. Broken to ride and drive. WO 8-7310. J22-31

PUREBRED GERMAN SHEPHERD pups for sale. Please apply T. Yatabe, 73 Spruce Ave., Cardiff, Ontario. Phone Bicroft 2221. On new Bicroft Highway, 10 miles south of Bancroft, off Highway 28. J18-31

DIVIDED BERLIN

Motorcar licence plates are of two styles in Berlin—one for the East Berlin Communist zone and one for West Berlin.

BUSINESS Service DIRECTORY

ALUMINUM SALES AND SERVICE

W. B. HENDERSON
Aluminum Sales and Service
Aluminum Storms, Screens, Doors, Window of All Kinds and Sizes. Also Awnings and Jalousie Doors and Windows.
— FREE ESTIMATES —
WO 8-7303 or WO 2-3944

AUTO REPAIRS

PRUDDEN MOTORS
24 CENTRE ST. — WO 2-0315
OPEN FOR BUSINESS
General Repairs to Cars and Trucks. Specializing in Diesels and Tractors. Front End Alignment.
Oper. CLIFFORD PRUDDEN

AUTO PAINTING

BELL CREST AUTO BODY
R.R. 2 — WO 2-3760
Have Your Car Repainted by Expert Auto Painters. Modern Spray, Booth and Equipment.
WORK GUARANTEED

ACCOUNTANTS

F. A. R. MacFADDEN, C.A.
Licensed Municipal Auditor
217 PINNACLE ST.
Belleville — Ontario
PHONE WO 2-4952

T. A. MACHOLD
PUBLIC ACCOUNTANT—AUDITOR
284 Front Street (West Robertson Block)
PHONE WO 2-4621
RESIDENCE WO 2-6790

KENNETH J. SODEN
PUBLIC ACCOUNTANT—AUDITOR
37 CAMPBELL ST.
BELLEVILLE — WO 2-3049

GEO. A. WELCH and COMPANY
Chartered Accountants
BELLEVILLE
WO 2-4501 — 153 Pinnacle St
W. S. STONE, C.A. — R. IRVINE, C.A.
Ottawa - Cornwall - Picton

ARCHITECTS

WATSON and WIEGAND
ARCHITECTS
219 FRONT STREET
BELLEVILLE, ONT.

BANQUET HALL

BELMONT BANQUET HALL
Air Conditioned
Available for private parties, dinners and business groups.
20-50 Persons
Banquet Permits Available
Apply
289 FRONT STREET
WO 8-8813

BOATS

SALES and SERVICE
ARKANSAS TRAVELLER
PETERBOROUGH
PACESHIPS
WEYMOUTH
Moulded Hulls
JOHNSON OUTBOARD MOTORS
LISTER DIESEL ENGINES
GATOR and MASTERCRAFT TRAILERS
Aluminum TRI-O-DOCKS
Portable Steel Docks
QUINTE MARINE
1 Mile East of Deseronto
Phone: Napanee 800 Ring 1-1

CONSTRUCTION

Excavating - Trenching
Backfill - Pipelines - Sewages
For Fast Efficient Service
Call Days WO 2-0353
Evenings WO 2-6614

SIDOR CONSTRUCTION
31 FIRST AVE.
Building - Alterations and Repairs.
ALSO FREE ESTIMATES
Call EX 2-9695
Trenton

CARPENTRY

FRAMING, TRIMMING
ALTERATIONS - KITCHEN CABINETS - TILE FLOORS & CEILINGS - RECREATION ROOMS
HIGHEST REFERENCES
S. E. TURNER
65 Grier St.
12-1 p.m. — 5-7 p.m.

CATERERS

McEVOY'S MARKETERIA CATERING SERVICE
For
Weddings, Banquets, Dinners, Lunches, etc.
— Free Estimates —
PHONE WO 8-5634 — 1 MOIRA ST. E. BELLEVILLE

CONCRETE

W. DANFORD and SON
All Types of Concrete Work
Concrete Floors Machine Trowelled
Repairs and Alterations
Phone WO 8-5622

McFARLAND READY-MIX
Concrete Products Company
FOXBORO ROAD
WO 2-3673
Trenton Zenith 56000 (no toll chg.)
Picton Zenith 56000
"IF IT'S MIXED BY McFARLAND'S IT'S GOOD"
FREE ESTIMATES

CHIMNEYS

GEORGE BAILEY
CHIMNEYS REPAIRED AND POINTED
ROOFING — EAVESTROUGHING AND CAPPING
— Free Estimates —
All Work Guaranteed
WO 8-6095

CONSTRUCTION

BROWN'S PIT
6th Concession Sidney
TOP SOIL $1.50 LOAD
SOFT FILL AND LOOSE FILL
GRAVEL FILL — MORTAR SAND
STONE FOR FOUNDATION OR BREAKWATER
GEORGE E. BROWN
PHONE FRANKFORD 64-R-23

EXCAVATING

Basements, Sewers, Weeping Tile and Septic Tanks
Back Filling
ERNEST FITZGIBBON
18 Ridley Street
WO 8-6349

ELECTRO PLATING

YOUR BABY'S SHOES
Eternalized in Everlasting Bronze
Special Mountings Available
Ash Tray Bookends and Photo Frame
Prices on Request
Mail Orders a Specialty
Send Money Order With Shoes
Unmounted Shoes
Single Shoe $4.75
per Pair $8.00
City Orders Picked Up and Delivered
CALL
GORDON JONES
79 FOSTER AVENUE

ELECTROLYSIS

Hair on Face, Arms or Legs
Removed Permanently by Modern ELECTROLYSIS METHOD
MARY PICCIONE
CONSULTATIONS FREE
19 Station St. Belleville — WO 8-6666 After 6:30 p.m.

Removal of Warts, Moles and Superfluous Hair Permanently and painlessly.
MARIE MURDUFF
Will be in Belleville
JULY 28 - 29
Phone Then Desk for Appointments.
BELVEDERE HOTEL
WO 8-5774

FLOORS and WALLS

PIDUTTI - FABBRI LTD.
TILE and TERRAZZO CONTRACTORS
GLAZED and CERAMIC FLOOR AND WALL TILE
TERRAZZO FLOORS — Guaranteed Repairs on Tile and Terrazzo
Cement Finishing a Specialty
FOR FREE ESTIMATES
PHONE WO 8-7633 or WO 2-6885

FLOOR FINISHING

EARLE DARRAH
Dial WO 8-6078
30 Bridge Street East
SANDING MACHINES and FLOOR POLISHERS FOR RENT
Expert Installation on Mastic Rubber Tile and Marboleum Floors
FREE ESTIMATES
As Near As Your Phone

MAUND'S SERVICE
DIAL WO 8-6637 or WO 2-3911
360 Pinnacle Street
Old or New Floors Sanded
All Types Floors Cleaned Waxed and Polished
Window Cleaning — Wall Washing
Ask About Our "RENTAL SERVICE"

FLOOR FURNACES

J. P. MILLARD
WO 2-2778 or WO 8-8033
41 HENRY STREET
H. C. Little and Boston Breese Floor Furnaces, N'Furno Air Conditioning, Conversion Units
Completely Automatic
Guaranteed Satisfaction
Free Estimates

FOOT SPECIALIST

FOOT APPLIANCE SPECIALIST
Tired, Aching, Burning Feet
Leg and Back Ache
Fallen Arches
Prescription Built Arch Supports
CONSULT
H. W. ROBESON
144 Front Street — WO 2-0793

HAIRDRESSING

MARVELETTE BEAUTY SALON
WO 8-7503
88 SOUTH GEORGE
ETHEL KNOTT, Prop.

INSURANCE

BURROWS & FROST
GENERAL INSURANCE and INVESTMENT SECURITIES
Frank E. Burrows, Mgr.
248 1/2 FRONT ST. — WO 8-8718

LANDSCAPING

Good Clean Sod for Sale
Delivered or Laid.
Rockery Stone and Patching
For Price and Estimates
Phone
A.N.A. LANDSCAPING
TRENTON EX 2-9358
(Collect)

Expert Landscaping, Grading Seeding.
For Free Estimates
PHONE
IVAN MAY
Landscaping & Grading Contractor
WO 8-8117

LAUNDRY SERVICE

Thirty Minute Economy Laundry
19 Footbridge
PHONE WO 2-0526
Pick-up and Delivery

MIMEOGRAPHING RUBBER STAMPS

THE JAMES TEXTS LIMITED
Fast, efficient work covering all needs: Reports, Circular Letters, Statements, Club Notices, Price Lists, Etc. Same day service on all types of Rubber Stamps. Typewriter Machines and Supplies.
179 - 183 Front Street
PHONE WO 8-6773

OUTBOARD MOTORS

We Service
JOHNSON - EVINRUDE
ELTO
and
LAWN BOY POWER MOWERS
QUINTE MARINE
Highway 2—1 Mile East of Deseronto
Phone: Napanee 800 Ring 1-1

PLATING

BELLEVILLE PLATERS
Specialists in Copper, Nickel Chrome Plating
Phone WO 8-3183 — P.O. Box 162
(Next to Y.M.C.A.) Campbell St.

PAINTING EAVESTROUGHING AND ROOFING

GEORGE BAILEY
PAINTING — BRUSH AND SPRAY INSIDE AND OUT
EAVESTROUGHING & ROOFING OF ALL KINDS.
TAR AND GRAVEL ROOFS WITH 10 — 15 — OR 20 YEAR GUARANTEE
— Free Estimates —
WO 8-6095

PAINTING AND PAPER HANGING

HERMAN VAN WYK
All Kinds of Interior and Exterior Decorating
Painting and Paperhanging
24 EMILY STREET
PHONE
DAY: WO 8-8237
NIGHT: WO 2-5167

PAINTING AND DECORATING

PAINTING
NORTHERN PAINTERS
We Do All Jobs . . .
There's None Too Small or None Too Large.
All the Paints Are Guaranteed for 15-20 years.
Phone Havelock 144-R-2

BELLEVILLE — WO 2-5804
TRENTON — EX 2-6811
SMITH & SMITH
Interior and Exterior Decorators
Sheetroc Taping and Joint Filling a Specialty.
— FREE ESTIMATES —

Painting and Paper Hanging
Interior and Exterior
—Free Estimates—
V. WHITMARSH
WO 2-0470

PLUMBING

SUBURBAN PLUMBING
New Work, Residential Commercial.
Immediate attention to Repairs
Workmanship Guaranteed.
CALL
WO 2-6344
Anytime
FINANCE AVAILABLE

RADIO AND T.V.

SERVICE CHARGE $3.
We Repair and Sell Radios, Car Radios, TV's & Hi-Fi's
BARKER'S RADIO AND T.V. SERVICE
Open Day and Evenings
WO 8-7514

REFRIGERATION & AIR-CONDITIONING

CAL SPRAGUE
371 PINE STREET - BELLEVILLE
• Installations and Repairs
• Commercial and Domestic work
• 16 Years Experience.
• Reasonable Rates—Free Estimates
WO 8-5260 — WO 8-5260
PROMPT SERVICE

ROOFING CONTRACTORS

QUINTE ROOFING LTD.
Belleville — WO 8-8716
• Hooded Built-up Roofing
• Shingling
• Eavestroughing
• Sheet Metal Work
• Canvas and Aluminum Awnings
• Ornamental Iron Railings
• Aluminum Doors and Windows
— FREE ESTIMATES —
— TERMS —

RUG and UPHOLSTERY CLEANERS

Woodeaves
DURACLEAN
Services
PHONE WO 2-5333
T. & M. LAST

REPAIR SERVICE

REPAIR AND SHARPENING SERVICE
On All Types of Hand and Power Mowers
OUTBOARD MOTORS
Pick-up and Delivery
PRINGLE & COOPER
348 COLEMAN ST.
WO 8-6073

RUBBER STAMPS

ALL KINDS OF RUBBER STAMPS "CUSTOM-MADE"
"The Way You Want It"
24 HOUR SERVICE
Available at
O'NEIL SALES LTD.
115 Front St.
SCHWAB'S LTD.
222 Front St.
The JAMES TEXTS Ltd.
179-183 Front St.

REST HOME

PRINDLE CONVALESCENT AND REST HOME
Kindly care for Elderly Ladies and Bed Patients.
With Tray Service 24 Hours a Day.
Four Doors From Bus Stop and Short Way from Hospital.
138 ALBERT ST.
Belleville, Ontario
PHONE WO 2-4056

SURVEYING

P.O. Box 286 — Dial WO 8-5256
RONALD BENN
Ontario Land Surveyor
157 Front St., Belleville, Ont

SHARP SAWS

Your saws will cut cleaner, truer, faster, when filed on our precision machine. Quick service on all types of saws. Brings your saws in today. Old saws retoothed. Complete grinding facilities for
HAND SAWS
CIRCULAR SAWS
ROY SALISBURY
52 MURNEY STREET

SHOE REPAIRING

SKATE EXCHANGE
Trade or Exchange Your Old Skates
For New Ones or Second Hand Ones at
HUDSON SHOE REPAIR
166 Catharine St. — Phone WO 2-1630

SHARPENING

LAWN MOWERS
MACHINE SHARPENED
All Types
Saws - Scissors - Grass Shears etc.
95 SOUTH JOHN ST.

SEPTIC TANKS

Septic Tanks
Pumped Out
WO 8-5565

TREE SERVICE

O'BRIEN'S TREE SERVICE
Tree Trimming
Hedges Trimmed
— Free Estimates —
PHONE WO 2-4230
FRANK O'BRIEN

Sand, Gravel, Fill, Crushed Rock
Crushed Gravel and Quarried Rock.
Loading and Trucking.
IVAN MAY
WO 8-8117

TYPEWRITER REPAIRS AND RENTALS

THE JAMES TEXTS LIMITED
Prompt and Efficient Repairs on ALL MAKES OF MACHINES
Typewriters and Adding Machines for Rent
179 - 183 Front Street
PHONE WO 8-6773

TYPEWRITERS

ROYAL
Standard - Electric - Portable
TYPEWRITERS
Addo-X-Olivetti Adding Machines
Olivetti Calculators
SALES - SERVICE - RENTALS
PHONE WO 2-1551
HASTINGS TYPEWRITER COMPANY
22 Campbell St. - Belleville

UNDERWOOD
Rent or Buy
Underwood Typewriters
New and Rebuilt
Standard Electric & Portable.
For information call
UNDERWOOD LTD.
10 BRIDGE ST. E. — WO 2-1410

TELEVISION SALES AND SERVICE

LANGABEER'S TELEVISION SERVICE
Repairs to All Makes
Satisfaction Guaranteed
WO 2-2385

TV ANTENNA INSTALLATION AND REPAIRS
Expert Repairs on
TV — Radio — Washers
Ranges
All Replacements Guaranteed
CIRCLE TV SERVICE
(Belleville) Ltd.
268 Coleman St. — WO 8-6791

TRUCKING

SAND FILL
GRAVEL FILL
CRUSHED STONE
CONCRETE GRAVEL
BULLDOZING & GRADING
MORRISON BROS. (BELLEVILLE) LTD.
WO 8-7606

UPHOLSTERING

HOLLANDIA UPHOLSTERING
M. Bylsma, Prop.
All Types of Furniture Rebuilt — Remodelled — Repaired
Automobile — Antiques
Specialty Foam Rubber.
Free Estimates Fast Friendly Service
281 North Front Street
Belleville — WO 8-7563

ROSSMORE UPHOLSTERY
Remodel and Recover Furniture
For Free Estimates
DIAL WO 2-3171
Prop. HOWARD LOCKWOOD

VACUUMS FOR SALE

ELECTROLUX NEW MODEL automatic, and regular models. Also polishers, sales service and rentals. 8 Highland Ave. WO 8-6338.

FILTER QUEEN SALES AND SERVICE
121 FRONT STREET
For Servicing and Supplies, Home Demonstrations without Cost or Obligation
PHONE WO 2-5055
RON ELMY
Authorized Distributor

WINDOW CLEANING

CLARE WINDOW CLEANERS
Floors — Eavestroughs
Chimneys — Walls
Caulking — Storm Windows
WO 2-4665
33 HOLLOWAY ST.

WELL DRILLING

6 1/4 - 10 and 12 inch holes
Modern Equipment
T. DONALDSON & SON
56 Holmes Road, Belleville
WO 2-2050 or WO 8-9020

GEORGE H. CHALK
R. R. 6, Napanee
Wells for Home Farm and Industry
For Prices and Terms
Phone 927-J-2 — Napanee

WALL WASHING

Protect your painted surfaces with new methods of washing walls and ceilings.
—Renews old dingy surfaces.
—Cuts re-decorating costs.
—Sanitizes and preserves paint.
No Streaks — No Mess
THOMAS WINTER
Phone WO 2-3786
R.R. 1, Belleville

WATER CONDITIONING

CULLIGAN
"The Greatest Name in Water Conditioning"
Offers the world's most complete line of Water Conditioning Products and Services for household, commercial and industrial use.
• Soft Water/Service
• Water Filter Service for eliminating tastes, odors and staining.
• Complete line of home-owned Softeners and Filters
• Chlorinator and Solution Feeder for water purification or chemical treatment.
• Commercial and Industrial Water Conditioning.
• Cul Soap — all purpose soap for use in soft water.
• Repair and Reconditioning Service.
• Water Softener Salt Delivery Service.
• Free Water Analysis Counsel
If you have a problem with your water supply we have the answer.
CULLIGAN WATER CONDITIONING SERVICE
211 Pinnacle St. — WO 8-7700
Our Representative Will Call

WHO CAN DO IT?

TV SALES & SERVICE

D CAIRNS, TELEVISION SALES installation and repair Expert and efficient work guarantee. WO 8-3314 A22-tf

ICE AND FUEL

BARRY SMITH ICE, COAL, FUEL, Pinnacle St. WO 8-8571 M2-tf

FRESH FISH

FRESH LAKE DRESSED WHITEfish, dressed bullheads and pickerel. Bay of Quinte Fisheries, WO 8-8184. J26-tf

NOTICE TO CREDITORS AND OTHERS

IN THE ESTATE OF SARAH LORETTA WARHAM, late of the City of Belleville in the County of Hastings, Spinster, Deceased.

NOTICE IS HEREBY GIVEN that all persons having claims against the Estate of Sarah Loretta Warham late of the City of Belleville in the County of Hastings, Spinster, deceased, who died on or about the 3rd day of June, A.D., 1959, are required to send particulars of their claims to the undersigned on or before the 16th day of July, 1959, after which date the Executor will distribute the assets of the Estate, having regard only to the claims of which he then has notice.

DATED this 8th day of June, 1959.

ARNOTT & BATEMAN,
P.O. Box 160,
Belleville, Ontario.
Solicitors for the Executor.
J15-22-29

BRITISH EQUIPMENT

Britain's exports of office equipment machinery reached a record £52,500,000 in 1958, compared with £48,700,000 in 1957.

36 FATALITIES

(Continued from page 1)

daughter of Mr. and Mrs. Christopher Lewis, was killed Friday night when a car backed over her at Ancaster, a Hamilton suburb.

HIT ON HIGHWAY

Oscar Olsen, 74, struck by a car as he crossed Highway 74, 27 miles northeast of Belleville, died Saturday.

Douglas Bloomfield, 19, and Terry Kenesky, 16, both of Hamilton, were killed Sunday near St. Catharines. Their car went out of control and struck a tree in the Queen Elizabeth Way boulevard.

Raymond Saikaley, 19, of Ottawa, was killed Sunday when his car struck a tree near South March, six miles from Ottawa.

William Mainville, 21, and Roy Boyer, 26, both of the Garden River Indian Reserve, drowned in the St. Mary's River Sunday about five miles east of Sault Ste. Marie, when their small boat developed a leak and sank. Police said there were five persons aboard the craft but three were able to make the shore 20 yards away. The five had been to a ball game at Suga Island.

AUCTION SALE

Saturday, June 27th, at 1:30; 111 Foster Ave.:

3-pce. chesterfield; 3-pce. bedroom suite; studio couches; 2 Axminster rugs and pads (9 x 12), (8 x 9); fireplace; sewing machine and table; end tables; coffee tables; hall racks and mirror; guitar; dresser; chiffonier; girl's bicycle; large tricycle; child's roll-top desks and chairs; space heater; cook stove; Quebec heater; piano bench; electric heaters; vanity and stool; floor coverings; pictures; mirrors; lamps; saw, table and motor; gyproc; asphalt shingles; lawn mower; garden tools; dishes; cooking utensils, etc.

Terms: Cash.

W. D. McFarlane, owner.

CAMERON BUNNETT
Auctioneer
PHONE WO 2-1991
J22-25-26

AUCTION SALE

Wednesday evening, June 24th, at seven sharp. First left hand turn south of Massassaga Road, Picton Highway:

Electric range; Motorola 21" TV; dining table and 6 chairs; kitchen table and chairs; single bed; cots; ice box; rangette; aluminum cookware, etc.

Terms: Cash.

George McKillop, owner.

CAMERON BUNNETT
Auctioneer
PHONE WO 2-1991
J18-22-23

AUCTION SALE

Wednesday, June 24th, at 1:30; 62 Grier Street. Estate of the late Phoebe Ellen Wilder:

Frigidaire refrigerator; china cabinet; settee and chair; rangette; washer; piano and stool; 5 dining chairs; buffet; chest of drawers; antique lamps and clock; dresser; beds; sewing machine; davenport; Coleman space heater and fan; small tables; odd chairs; what-not; electric heater; sideboard; Electrolux vacuum; 300 gal. tank; mirrors; bedding; step-ladder; wash stand; lawn mower; garden hose, etc.

Terms: Cash.

CAMERON BUNNETT
Auctioneer
PHONE WO 2-1991
J18-22-23

AUCTION SALE

Saturday morning, June 27th at 10 o'clock; 26 St. Charles Street:

3-pce. chesterfield; gate-leg table and 4 chairs; twin beds; 3-pce. bedroom suite; hostess chair; 3/4 bed; radio; coffee table; wardrobe; chest of drawers; children's chairs; rug; rocker; smoker; utility table; odd chairs; odd tables; end tables; lamps; rug; baby's tub and swing; double sink; lawn mower; ironing board; 8" bench saw; hot plates; electric clock; dishes, etc.

Terms: Cash.

Tom McCoy, owner.

CAMERON BUNNETT
Auctioneer
PHONE WO 2-1991
J22-25-26

NOTICE TO CREDITORS

IN THE MATTER OF THE ESTATE OF ROY OAKLEY HEATH, late of the City of Belleville, in the County of Hastings, Retired, deceased.

NOTICE is hereby given that all creditors having any claims against the Estate of the late Roy Oakley Heath, who died on or about the 3rd day of June, 1959, at the City of Belleville, in the Province of Ontario, are required to send, on or before the 7th day of July, 1959, to the undersigned Solicitor for the Executor under the will of the said Roy Oakley Heath, full particulars of their claims, if any.

AND TAKE NOTICE that after the 7th day of July, 1959, the said Solicitor will proceed to distribute the assets of the said Estate among the persons thereto entitled, having regard only to the claims of which he shall then have had notice and that the said Solicitor will not be liable for the said assets, or any part thereof, to any person of whose claim he shall not have received notice.

DATED at Belleville this 12th day of June, 1959.

ROBERT TEMPLE,
381 Front Street,
Belleville, Ontario.

Solicitor for the Executor of the Estate of Roy Oakley Heath.
J15-22-29

LOST

BLACK AND WHITE KITTEN, VICinity Catherine Street. WO 2-2863

KODAK FOLDING CAMERA, 620 size, brown leather case. Upper Bridge, Friday afternoon. $25 Reward. Ontario Intelligencer Office. J20-31

VICTIMS LURED

(Continued from page 1)

fee pots in the rescue-co-ordination centre here, survivors talked of superhuman displays.

Jack Doucet, 43-year-old father of 12 children, stayed alive 20 minutes in the icy water and supported his teen-age son until they were rescued.

Others mourned for men such as Albert Chiasson, father of 14. His brother was missing, too.

An old-timer huddled in oil skins gave advice to RCMP-led search parties combing the battered coastline.

"They want to go through every net," he said. "There could be a body wrapped up in it and that's the only way to find it."

Doors of victims' homes in neighboring Baie Ste. Anne were draped in purple crepe. A mass funeral service for five of the known dead will be held Tuesday at the Baie Ste. Anne Roman Catholic Church.

RAPS WEATHER OFFICE

Doucet, one of five men who arrived here Sunday after being pulled from the chill waters by another boat, blamed the weather office for not giving sufficient warning of the storm.

"They gave us easterly winds 15 for Friday night and light winds for Saturday," he said.

Marine forecasts issued at 4 p.m. Friday predicted light wind, shifting to northeast 25. Six hours later the forecast was changed to northeast gales, 35, shifting at dawn to northwest 35 and diminishing Saturday afternoon to southeast 25.

At 4 a.m., Summerside, P.E.I., reported to the weather office that winds reached 45 miles an hour with gusts to 65.

Rube Hornstein, chief of the Halifax weather office, said gale warnings were issued Friday night. But by then the fleet was out.

DEVELOP QUICKLY

"These storms can develop very rapidly. We get it a lot in winter. It's not as common this time of year."

Waves as high as 60 feet thundered Saturday against the horseshoe-shaped breakwater that makes this area the centre of the fishing fleet operations.

Those ashore were given hope when the smaller boats began straggling in. Usually smaller craft stand less chance in savage seas, but it was the opposite this time. No one could explain.

Yvon Durelle, British Empire light-heavyweight boxing champion who owns four boats at Baie Ste. Anne, came here from his training camp at Moncton, 100 miles away. He said he had ordered his boats to stay ashore Friday night because the weather was bad.

Although sorrow among the fisherfolk is deep, they still look toward the salmon grounds for their living.

WILL RETURN TO JOB

Brian Lloyd, 13, told his weeping mother he plans to fish again. He was lashed to the mast by his father and they survived the big blow.

Although the men also fish for mackerl, cod and smelts when the salmon season is closed, the main interest is salmon.

The largest of the boats is 48 feet long, the smallest about 32. They are open vessels with a small cabin called a cuddy. Their average value is $2,200. The men set their $1,500 nets in the early evening, sleep in the cuddy at night and haul their catch at dawn.

Premier Hugh John Flemming said the provincial government has authorized all vessels in New Brunswick's dragger fleet to assist in rescue work.

TRUDEAU'S FARM MACHINERY DIVISION
PHONE NUMBER CHANGED TO
WO 8-6767
Local 18 & 19
NIGHT CALLS
WO 8-5159

MORTGAGE LOANS — NOTICE
To those contemplating building or re-financing we suggest getting applications in as early as possible. We do our own inspections and valuations and can, therefore, give immediate action. Advisory service free. Money advanced as building progresses.
JAMIESON BONE & CO.
FIRE, AUTO, ETC. INSURANCE
DIAL WO 8-6705 — 163 FRONT ST.

U.S. Acquires 60 Million Gallon Atomic Cesspool At Cost of $2 Per Gallon

By BILL RAWLINS

OAK RIDGE Tenn. (AP)—In 15 years, the United States has acquired a 60,000,000 - gallon atomic cesspool. In another decade, it will be even that big.

This giant cesspool, which costs U.S. taxpayers about $2 a gallon, is made up of atomic wastes—radioactive materials which atomic plants don't use up as fuel. The wastes, which corrode, pound the ash of a coal furnace, are often extremely dangerous.

Scientists at Oak Ridge National Laboratory, which has the nation's most comprehensive research and development program to tackle the problem, are attacking it in two basic directions.

On one hand, they are building a plant to reprocess nuclear wastes and turn part of them into usable radioisotopes for medicine, industry and agriculture. This will cut the cost of isotopes through greater production, widen their use and eliminate some of the waste.

On the other hand, they are hitching new ways to bury them in the earth so they can't escape to cause damage. Along this line, crews are moving this summer into abandoned salt mines in Kansas to test the feasibility of storing such wastes in pits carved from solid salt.

FOR 1,000 YEARS

Nearly 95 per cent of the highly dangerous wastes now are stored underground near Richland, Wash., where some have been boiling for six to eight years. Some will remain dangerous for as long as 1,000 years.

Other steel waste tanks, with thick walls, are at Savannah River, Ga., Idaho Falls, Idaho, Los Alamos, N.M., and Oak Ridge. It is estimated that building and maintaining the tanks has so far cost $120,000,000.

Reprocessing plants can turn most wastes into highly valuable isotopes, but in the reprocessing these plants themselves leave wastes. The disposal problem, therefore, will remain.

The potential of reprocessing plants is great, nonetheless.

For instance, strontium-90 is a deadly product of atomic fission.

It has limited medical use and is being tested for use in atomic batteries.

HAS POTENTIAL

Its potential for such things as long-life batteries good for possible spare travel hasn't even been scratched.

Another atomic waste is cesium-137, from which barium-137 has a strong gamma ray of the type used in x-ray machines. Potentially, barium-137 could be used in a tubeless x-ray machine good for 200 years.

Storing wastes in pits of solid salt, experts believe, offers a good solution. Others include pumping it underground, mixed with cement, into shale formations where it will form radioactive concrete; pumping it into deep wells, below water levels, and storing it in natural, saucer-shaped sandstone formations which don't leak.

Less dangerous materials can be dumped in the sea.

Batawa

BATAWA — Bata Shoe Company of Canada Ltd., will provide the setting for an important dinner meetings for staff members of the Hydro Electric Power Commission of Ontario. The first central Ontario divisional meeting is in Campbellford on June 18th and the second will be held in Belleville, June 23rd.

SILVER ANNIVERSARY OBSERVED

People of the entire area join in extending good wishes to Rev. Sister Mary Denise, principal of Sacred Heart School, and other sister of the community, as they observe the silver anniversary of her religious life. Batawa has been fortunate to have the benefit of her work as principal of the school for seven years. She has been a great service to the village as one of the most efficient teachers in the district. It is strictly against her wishes that any mention be made of her contribution to the lives of children, but fitting indeed that appreciation and good wishes are expressed.

The Boy Scouts and Cubs of Batawa will hold a campores at Presqu'ile Point on June 20th and 21st.

The Rev. and Mrs. A. Segesman from Ohio toured the Bata Shoe Plant last week.

The Batawa Public School held an operetta in the recreation hall on last Friday evening.

Congratulations to Mr. and Mrs. Ivan Lockhart on the birth of a son, born in Trenton Memorial Hospital, on Thursday, June 11th.

Batawa welcomed the following guests to the plant Thursday: Mr. A. Kotrias and Mr. J. Hoza, of Belcamp, Md., Mr. Herbert Eagles, teacher of mechanics and shop work, who will be joining the staff of a high school in Moncton, N.B. after summer recess and also Mr. Don Sutherland, of Trenton.

HAROLD L. CARRUTHERS
CHARTERED LIFE UNDERWRITER

- Life Insurance
- Estate Planning
- Pension Plans

NORTH AMERICAN LIFE
BELLEVILLE

CHANGE OF CARS — Prince Philip and the Queen ride in a regular-size convertible, a change from their luxurious limousine used earlier, as they tour the airport at Gander, Nfld., Friday where the Queen officially opened the new terminal. Prince Philip obviously has spotted something of interest, turning him almost around in his seat to get a good look. (CP Photo).

Wellington

WELLINGTON — Mr. and Mrs. Ralph Hills, Galle and Dale, accompanied by Mr. and Mrs. Francis Jeffery and Laura, of Belleville, on a motor trip to the Seaway on Sunday. They went as far as Cornwall, crossing over and returning on the American side of the Lee.

Mrs. William Baverstock spent the weekend in Oshawa, the guest of her sister, Mrs. Norman Hamlin.

Mr. Archie McNeill, accompanied by Mrs. Margaret Daniels, Mrs. George Crawford, Mrs. Kay Foley and Allan, Toronto, spent the weekend at his home here. His daughters returned home and Mr. McNeill is staying with Mr. and Mrs. Jack McNeill.

Mr. Bill McKenzie who was on the Nova Scotia Bank staff, Wellington, has been moved to a branch bank in Toronto.

Mr. and Mrs. Mac Wallbridge, Amelisburg, accompanied by Mr. and Mrs. Fred Morton, motored to Flint, Michigan, for the weekend when they visited several relatives.

Mr. and Mrs. Gerald Gibson, Mrs. Susie Down, Mrs. Olive Channel, Mrs. Gordon McFaul, and Mrs. Doris McFaul of Lakeside Chapter 81, OES, were guests on Monday evening at the Trenton Chapter 118, OES.

Mr. and Mrs. Kenneth Conley left on Thursday for a three - weeks' tour through the western United States. They will travel as far as California and return via the Canadian west and will attend the Calgary Stampede on their way home.

Miss Mary Lee Platt, of Toronto, is spending her holidays with her mother, Mrs. A. C. Platt. They visited Mr. Platt, who underwent a major operation in Hotel Dieu Hospital, Kingston, on Saturday.

Mr. and Mrs. J. B. Lavender were guests of Mr. and Mrs. Gordon Lavender and family of Madoc.

Friday evening Minerva Chapter No. 136, O.E.S. had their Associate Matron and Associate Patrons' night. Among the many guests were: Mrs. Susie Down, Mrs. Clifford Channel, Mrs. Gerald Gibson and Mrs. George Baitley. Mrs. Clifford Channel, Associate Matron of Lakeside Chapter OES, was presented with a lovely corsage of artificial pink rose buds and lily gavel.

Mr. and Mrs. Donald Hubbs, Peterborough, and their daughters, Suzanne and Nancy, and Miss Barbara Northrop, were weekend guests of Mr. J. L. Ross.

'Jest a Second'

"Sorry, miss. You'll have to wait for the next one."

Rossmore

ROSSMORE — Mr. and Mrs. Don Rupert and Patsy are leaving soon on to trip to Western Canada to visit Mrs. Rupert's sister and family.

Mrs. Manly Belnap of Northport is visiting relatives and friends in the village.

Mr. and Mrs. E. Anderson attended a wedding in Toronto recently; also visited relatives and friends in Hagersville.

Rossmore Church was the setting for a pretty June wedding when Miss Judy Thompson became the bride of Mr. Fletcher of Napanee, on June 6.

Many relatives and friends attended, and all join in wishing the young couple a lifetime of happiness.

Mr. and Mrs. J. Kropinak are having their house painted; others are following suit. It should improve the street when all are complete.

Mr. and Mrs. Pollitt and Mrs. S. White were among those who attended the Rebekah Assembly and Grand Lodge of Ontario, held in Toronto.

B.F.Goodrich
TIRES ON TIME
UPTOWN TIRE & BATTERY
161 Pinnacle St. WO 2-2668

18-HOLE MINIATURE GOLF AND ARCHERY
Opens Next Saturday

CENTENARY

Mrs. E. Hart Hostess to W.A., W.M.S.

CENTENARY — Mrs. Elwin Hart was hostess for the June meeting of Centenary W.A. and W.M.S. Mrs. R. Edmondson, the president, opened the meeting with the hymn, "Stand Up, Stand Up For Jesus," and prayer.

A letter of thanks was read from Mrs. B. Roblin and visits were reported.

Further arrangements were made for the strawberry social next week. There will be a bake sale with Mrs. F. Aikens in charge. The Scouts will look after the fish pond.

Mrs. B. Harder, president of the W.M.S., led in prayer and a hymn, after which Mrs. Harold Hancock conducted the worship period on "Fellowship," assisted by Mrs. Lloyd Pearson, who read the Scripture and commentation.

The last study on "Know Your Neighbors," was heard with interest, the topic being "Unemployment and the Immigrant."

Mrs. Hancock said, "Canada welcomes these New Canadians not only for reasons of self interest, but for more ethical reasons of social responsibility. They have brought with them skills, new wealth and even bolstered the labor force at a point at which it needed strengthening by providing a large number of able-bodied workers at their most productive age."

This raised the question, "Are immigrants taking jobs away from Canadians?"

Mrs. P. Sutherland explained Canada's immigration policy with Mrs. Melbourne giving the group an outline of the numbers of New Canadians and their places of origin.

Mrs. B. Harder gave an address on the effects of immigration to Canada.

"Do immigrants really take jobs from Canadians?" was answered by Mrs. G. Sills.

Mrs. Hancock closed with the church's responsibility to the new Canadian, followed by comments from the members.

The meeting closed with the benediction and a social half hour was enjoyed.

Jet Airliner Crashes Through Steel Barrier

NEW YORK (AP)—A British jet airliner with several Russians aboard was damaged Sunday when it crashed through a steel barrier while landing at Idlewild airport. No one was injured.

The British Overseas Airways Comet IV, arriving from London, carried 35 passengers, including eight Russians, and a crew of 10.

Its front wheel gear and landing gears were badly damaged.

The plane's pilot said he was making a routine landing when the plane suddenly dipped downward, apparently because of air turbulence.

OPEN ALL NIGHT
COZY GRILL
207A FRONT STREET

EATON'S
Excellent Value!
Well-Known "Goosy Gander"

Cotton Sun Dresses

A decidedly low price for such dependable quality . . . available in eight adorable sleeveless styles —some are the finely-woven "drip-dry" broadcloth . . . others in crisp "Miracord" . . . and thrifty mothers will appreciate the generous sizing, deep hems and wide-cut skirts. A bevy of pretty prints or solid colours to choose from, in tubfast shades of Powder Blue, Yellow, Pale Green or Beige. Sizes 4 to 6x in the group.

Each 2.98

—EATON'S 2nd. Floor

New! Eatonia Latex Foam Rubber Pillows

Eatonia Value, each 5.95

Buoyant, sleep-inducing favourites in the dependable "Eatonia" quality . . . non-allergenic . . . "Sanitized" and with an extra-high crown, (6"), for added comfort. Size about 15"x21" with zippered, pre-shrunk White cotton broadcloth cover.

—EATON'S Main Floor

EATON'S Budget Plan Terms
May be arranged with a minimum purchase of 15.00 and 10% down.
Re-buys with a minimum purchase of 7.50 with NO DOWN PAYMENT on open, up-to-date accounts.
Dial WO 2-4561 T. EATON Co. LIMITED BRANCH STORES

another Fina First!

The "GET ACQUAINTED" I.C.C.* PLAN

- For summer touring convenience
- For the motorist looking for better service and products
- For the new driver

For a limited time only, and within the three categories listed above, Fina is offering to holders of any type of credit card in good standing, the extra convenience of *instant* credit right at the service station. If you can use this special service, visit your nearest Fina dealer and ask him about the I.C.C. Plan.

*Instant Credit Card

turn in at the sign of leadership... ...drive out with confidence

FINA

FINA - Finest In North America
CANADIAN PETROFINA LIMITED
PRODUCTION • REFINING • MARKETING

WHILE YOU'RE

Away On Vacation LEAVE YOUR TV WITH US...

FOR A COMPLETE OVERHAUL OR A THOROUGH CHECK-UP.

You won't have to miss a single one of your favorite programs . . . just leave your TV set with us while you're away at the cottage or on that trip. When you return we'll have your set in tip top condition for better viewing pleasure.

SPECIAL LOW SUMMER RATES

FREE! TV AERIAL CHECK
When we Install a Crown Antenna Rotor . . . Specially Priced!

All work guaranteed by factory trained technical school graduates, specializing in TV, RADIO, STOVE & WASHER service and TV ANTENNA moving and installation.

THIS IS YOUR GUARANTEE RETMA OF QUALIFIED SERVICE

CIRCLE TV SERVICE
(BELLEVILLE) LTD.
IN TRENTON PHONE EX 2-7669
264 COLEMAN ST. DIAL WO 8-6791

THE WEATHER
Wednesday — Mainly sunny, a little warmer. Low 50, high 75.

The Ontario Intelligencer

TEMPERATURES

	Max.	Min.
Today	73	51
Year ago	72	48

Authorized as Second Class Mail, Post Office Department Ottawa.

BELLEVILLE, ONTARIO, TUESDAY, JUNE 23, 1959

5c Per Copy, 30c Per Week

Twelve Top CBC Employees Quit As Program Cut

Say Political Influence Is Behind Cancellation

TORONTO (CP) — Twelve top CBC employees in Toronto resigned today and 19 others were reported to be planning to quit in protest over the cancellation of a morning opinion program on the radio network.

The resignations were touched off at 1 a.m. when four officials of the CBC's department of talks and public affairs announced they were quitting because "clandestine political influence" had caused the cancellation of Preview Commentary, a five-minute opinion program which followed the 8 a.m. radio newscast.

Frank Peers, supervisor of talks and public affairs, D. Hugh Gillis, his assistant; Bernard Trotter, supervising producer of television public affairs, and Del MacKenzie, producer of radio talks and public affairs, charged that the move threatened the integrity of all public affairs programs.

Less than eight hours after these four had announced their resignations eight others followed suit.

They were Erich Koch, Gordon Cullingham and Robert Weaver, radio program organizers; Pat Watson, assistant producer of the television program Closeup, Catherine McIver, program organizer for TV's Open House; Robert McCormick, chief radio talks producer; Christine McDougall, a radio producer, and Mrs. Anne Robson, radio talks producer.

PRAISED BY PRODUCER

Ross McLean, producer of Closeup, said Mr. Peers, Mr. Gillis and Mr. Trotter were "three of the ablest program administrators the corporation has."

No senior executive of the corporation was immediately available for comment. Ten members of the CBC's 11-member board of directors, headed by acting president Ernest Bushnell, were attending a closed regular meeting in a Toronto hotel.

Lyal Brown, director of CBC information services, confirmed that four written resignations had been received but said he did not know of the others.

The eight who resigned later in the morning told newspaper men they intended to hand their formal resignations to the CBC today.

DISCUSS SITUATION

It was reported that 19 other CBC employees were also planning to quit. During night CBC workers telephoned each other to discuss the situation.

Mr. Watson, who works on other programs besides Closeup, said:

"It's impossible to try to produce an opinion program like Closeup when there are hidden and direct pressures on the top."

The CBC announced the replacement of Preview Commentary Monday. The program was done mainly by various newspaper men and contained opinions on the news, mainly on parliamentary developments.

A CBC spokesman at Ottawa said the program would be replaced by a five-minute summary of straight parliamentary news.

A meeting of CBC radio producers in Toronto was called for today and one producer, asking that his name be withheld, said: "I imagine the rest will follow the lead."

Three Drowned As Tug Sinks In Georgian Bay

COLLINGWOOD (CP) — A routine towing assignment ended in death Monday for a veteran Great Lakes captain and two seamen when their tug [...]ped over and sank while as[...]ting in towing a disabled grain carrier two miles outside this port.

Three other members of the crew of the Bayport were rescued by a lifeboat from the Mohawk Deer, the 7,000-ton freighter being towed.

Capt. Percy Butters, 65, a sailor on the lakes for 40 years; Edwin McCoy, 49, and Ken McInnis, 49, were drowned when the 75-foot tug went down in 40 feet of Georgian Bay water, 40 miles from Owen Sound.

THREE SAVED

Saved were Reg Watts, about 50; Jack Scott, 53, and Bruce Gillis, 23. All were from Collingwood and district.

The Bayport was to help bring the Mohawk Deer, owned by Beaconsfield Steamships Ltd., of [Mo]ntreal, into Collingwood [ship]yards, where the main shaft was to be repaired.

The Mohawk Deer was towed from Port Colborne by the 9,000 ton Capt. C. D. Secord. The Bayport had a line to the Secord which still was pulling the Mohawk Deer.

Mr. Watts said the Second's engines were stopped when the line was put aboard. But the engines were restarted before the tug started to move and the second overtook the Bayport.

TUG ROLLED OVER

As the freighter went by at the end of the taut 150-foot towline, the tug's stern was pulled down and the Bayport rolled over.

Spectators on shore said the tug sank beneath the calm waters in 10 seconds amid a cloud of steam.

"We had just started to pull [...] over she went," Mr. Watts [...]d.

"When I saw what was happening I yelled to Jack Scott and Ken McInnis who were down in the boiler room. They came up on the deck and the captain came down from the wheelhouse.

"I had an axe in my hand to cut the three-inch thick towline but didn't get a chance to swing it before we were all in the water. I saw Jack Scott beside me and helped him onto the liferaft. Then I grabbed Bruce Gillis, who couldn't swim and pushed him onto a raft.

TWO VANISHED

"The water was cold and by this time I was getting tired. I saw two heads bobbing up and down in the water about 100 feet away and then they disappeared."

[...]tter the survivors were picked up by the lifeboat they were taken to shore by a sister tug, also owned by the Collingwood Shipyards, which later brought in the Mohawk Deer.

Grappling irons and skin divers searched for the bodies without success. Further attempts will be made today.

Capt. Butters, a captain for Imperial Oil Co. Ltd. for many years prior to his retirement, is survived by his wife and three children. The other men lost also were married and each had two children.

Drowns in Quarry

HAMILTON (CP)—Bruce McMeckan, 15, was drowned Monday night in a stone quarry pool [...] the village of Hannon, 16 [...] southwest of here.

Today's Chuckle

Some people are easily entertained. All you have to do is sit down and listen to them.

THE WEATHER

TORONTO (CP) Synopsis: — Cool, dry air now covers Ontario. This cooler air mass is moving slowly eastward and so promises a couple of fine, comfortable summer days with a slow warming trend starting Wednesday.

COMMONS AGAIN REFUSES INQUIRY OF MALTON DEAL

Non-Confidence Motion Defeated

OTTAWA (CP)—Once again the Commons Progressive Conservative majority has refused to investigate a Malton airport expropriation case that has drawn into heated controversy Transport Minister Hees and John Pallett, chief government whip.

After hearing explanations from both men—Mr. Pallett for the first time—the Progressive Conservatives Monday night outvoted the combined Liberal and CCF opposition 138 to 35 to defeat a motion of non-confidence in the government based on the case.

In support of Opposition Leader Pearson's motion for an inquiry, Paul Hellyer (L—Toronto Trinity) introduced a sworn statement by an owner of expropriated land regarding one of the chief questions in the dispute.

TWO ASPECTS

The Liberals concentrated on two aspects of an Exchequer Court judgment by Mr. Justice J. T. Thorson who said Mr. Pallett maintained Mr. Hees agreed to be bound by land valuations to be set by an appraiser named on the government whip's recommendation.

The written judgment also said that the appraiser, J. E. S. Clare of Port Credit, a campaign organizer for Mr. Pallett in his Toronto-area riding of Peel, testified "Mr. Pallett had instructed him to put as generous a valuation as possible on the properties."

Under Liberal urgings to explain these things, Mr. Pallett said "I never at any time instructed the valuator to place a generous valuation and to that I pledge my oath."

"MISUNDERSTANDING"

He said a "simple misunderstanding" between himself and Mr. Hees was at the bottom of the question of whether Mr. Hees had agreed to be bound by the land valuations.

He believed Mr. Hees told him at a meeting last fall that the minister would send the valuations to treasury board, a cabinet committee that considers proposed expenditures before they go before Parliament. Such a course would involve Mr. Hees recommending that the board approve the valuations.

However, he said, Mr. Hees was equally sure that his only assurance was to send the valuations to the staff of treasury board who are experienced in matters of land valuation.

Mr. Hellyer tabled an affadavit of Gilbert George White of Toronto Township who said under oath Mr. Hees told him in a telephone conversation "he had

(Continued on page 19)

Ottawa Man Killed, Four Others Injured

KEMPTVILLE (CP) — Ernest Farrant, 42, of Ottawa, was killed and four persons were injured in a car-truck collision early today near this town about 35 miles south of Ottawa.

In serious condition in hospital are Mrs. Thelma Beach, wife of the driver of the truck, and Mrs. Elizabeth Beach, mother of the driver. Mr. Beach and his two-year-old daughter Vallerie, escaped with shock and minor cuts and bruises. All are from nearby Oxford Mills.

Half of Sark, Annoyed With Dame, Boycotts Party for Princess Meg

SARK, Channel Islands (AP) —Nearly half the people of this tiny island in the English Channel boycotted a garden party for Princess Margaret Monday.

Some objected to a requirement that they stay at the party 45 minutes after the royal visitor left. Others were resentful because they rarely receive invitations from the Dame of Sark.

Only 190 of the island's 387 residents turned out for the reception on the grounds of the Georgian home of Mrs. Sibyl Hathaway, the Dame of Sark and the island's uncrowned queen.

Henry Head, a member of Sark's parliament, protested: "I had no desire to be kept prisoner while 28 constables made sure I didn't get out of the grounds to follow the princess."

Asked to explain the guests' detention, John M. Robson, head of the committee in charge of the royal visit snapped: "I don't have to give any reason."

Mrs. Joan Adams, a carpenter's wife, stood at the door of her cottage and told reporters: "None of the islanders has ever been invited before to a big do at Mrs. Hathaway's. That's why many of us decided to give this chance a miss."

Mrs. Hathaway occupies an almost feudal position over the fiercely independent people of Sark. Among her hereditary privileges is a right dating back more than 350 years to Queen Elizabeth I—the Dame is the only person on the island allowed to keep a female dog.

Automobiles also are banned on the island and horse-drawn carriages were kept off the roads Monday — except for Mrs. Hathaway's.

Hope Given up for 22 Men Still Missing After Storm

ESCUMINAC, N.B. (CP)—The search for bodies of 22 men still missing in the Northumberland Strait fishing fleet disaster was to continue out of this little port today.

The known death toll has reached 13. Little knots of relatives still come to the water hoping for good news but they are resigned to the worst.

As hope for any more survivors faded, sympathy and offers of aid began to pour into this little village and neighboring Bay du Vin and Baie Ste. Anne.

Queen Elizabeth and Prince Philip expressed their sympathy through Governor - General Vincent Massey.

"I have been asked by Her Majesty the Queen and the Duke of Edinburgh to express their distress at hearing of the loss of lives and ships in Northumberland Strait and to convey their sympathy to those who suffered and to the next of kin of those who lose their lives in the disaster," the message said.

In the House of Commons Prime Minister Diefenbaker described the savage storm as "this terrible tragedy of the sea."

Veterans Minister Brooks said everything possible will be done to see that help is given fishermen to replace gear and equipment lost in the storm.

The northeaster wiped out about one-third of the Miramichi area salmon fleet. About 45 of the 66 licensed boats in this area were at sea when the howling gale struck late Friday and early Saturday. Twenty - two disappeared.

"I don't know what will happen to these people who lost men," said M. A. MacDonald, fisheries protection officer. "They're very, very poor and as far as I know there's no money to put them back in business."

The New Brunswick Fishermen's Disaster Fund was established Monday by the Fredericton Gleaner and the monthly Atlantic Advocate in joint sponsorship with the New Brunswick branch of the Red Cross.

The first donation was one for $5,000 from Lord Beaverbrook. The Ontario Junior Red Cross announced a grant of $3,000.

Fuchs Flies To Join Father In East Germany

LONDON (AP) — Atomic spy Klaus Fuchs boarded a Polish airliner today for a non-stop flight to East Berlin.

East German spoesmen said Fuchs would be admitted to that country. Presumably he will go to live with his 84-year-old father, Prof. Emil Fuchs, at Leipzig.

The 47 - year - old Fuchs was brought in a police-escorted car from Waefield Prison, 180 miles northeast of London, where he had served nine years and three months of a 14-year sentence for giving British and American atomic secrets to Russia. He was given credit for good conduct while in prison.

Scotland Yard men and airport police ringed the Polish airliner and the entire departure area as Fuchs went aboard.

The government had said that the German-born physicist was free to go anywhere after his release.

Fuchs was kept in a private room in an airport building, guarded by home office officials and Scotland Yard men, until all the other passengers were aboard.

Set-faced and unsmiling, and carrying a felt hat in his hand, he then walked to the airplane with policemen on either side.

The German-born Fuchs was stripped of his British citizenship while in prison and is free to settle in any country that will have him. The government said any nuclear information he still retains has been outdated in the nine years he spent in jail.

Durelle Makes Plea for Help For Fishermen

MONCTON, N.B. (CP)—"If the government can afford to spend a couple of million dollars on the visit of the Queen, they can spend some money on the stricken fishermen families of the Escuminac district of New Brunswick," boxer Yvon Durelle said Monday night.

"Catches have been poor all year," Durelle said in an interview, "and I'm $6,000 behind last year myself. Most of the fishermen from the stricken area have had a poor year up to now—it will take five years for us to catch up on the loss."

Durelle, Canadian and British Empire light heavyweight champion, was back in Moncton to continue training for a world title bout against Archie Moore in Montreal next month. He spent the weekend at his home in Baie Ste. Anne, in the heart of the area which lost more than 30 fishermen during a savage Northumberland Strait storm Saturday.

TURNED BACK

Durelle had started out to fish salmon himself Friday night, but turned back and called in his other three boats because the weather was too bad.

None of those who suffered losses in the storm had insurance, he said. Many were in debt.

"The next two weeks will see the best part of the salmon run. Between July 1 and July 15 commercial fishermen have to lay off the rivers for fly fishermen, so we lose out.

"There were a few salmon running last weekend, and everyone was anxious to pick up a few dollars while they had the chance."

The lure of a big payday night have led some of the veteran fishermen to stay out if they realized a bad storm was approaching.

Vanguard Again Fails to Toss Ball Into Orbit

CAPE CANAVERAL, Fla. (AP) Heads of the Vanguard program, disappointed in their latest satellite effort, turned their attention today to the one launching vehicle that remains.

The second stage, long a jinx to the program, failed to function properly Monday on the 10th Vanguard launching attempt. The rocket's 22½-pound, basketball-sized satellite apparently plunged to a fiery death in the earth's atmosphere.

An informed source reported a compression regulator in the second stage did not work, causing a small explosion that sent the rocket off course.

EIGHT OF 10 FAILED

Eight of the Vanguard satellite attempts failed—six of them because of the second stage containing the complete control and guidance systems of the missile. The two successes hurled Vanguard Satellites I and II into long-time orbits around the earth.

One Vanguard launching vehicle remains. It probably will be fired shortly, ringing down the curtain on the hard-luck Vanguard program.

Monday's launching appeared near-perfect to observers, but the National Aeronautics and Space Administration announced two hours later in Washington that the satellite probably did not attain orbit because of a malfunction.

ATOM-TEST NEAR

PARIS (Reuters)—Army Minister Pierre Guillaumat said Monday that France is "near our objective of exploding France's own atom bomb," but he refused to give any date.

Psychiatric Prisoners Seize Guards

SPRINGFIELD, Mo. (AP)—Rioting psychiatric patients seized five guards and took over a wing of the federal medical centre here Monday night, and an official said this morning he feared it was part of a plan to escape the prison.

Sheriff Glenn Hendrix said information from inside the prison indicated the convicts were trying to break through the wall on the northwest corner of the "10 north" building.

Guards, state troopers, Springfield policemen and special guards from the federal prison at Leavenworth, Kan., formed three separate tight rings around that wing of the federal prison system's general hospital. The unit is known as the "country club" because it resembles one from the outside.

Hendrix said none of the prison authorities could get inside the building to see what was happening. He said they heard terrific pounding and sent men around the walls to see if they could detect exactly where a break through was trying to be made.

"The walls are about 36 inches thick and I just don't believe they've got the equipment to get through," the sheriff said.

Hendrix said it was his understanding the riot was led by "six or seven" convicts and that one of them, who is serving a 20-year sentence, was considered desperate.

U.S. AIRCRAFT MAKERS SEEKING OTTAWA BUSINESS

Govt. Ready to Buy New American Plane

OTTAWA (CP)—United States aircraft manufacturers are converging on Ottawa in droves these days.

The word has spread: The Canadian government is about to make up its mind, perhaps this week or next, on purchase of a new American plane for the RCAF air division in Europe.

Until recently, U.S. manufacturers of military planes, especially fighter-bombers, have sent their vice-presidents to Ottawa to button-hole any government officials they could. Now the presidents are coming. The firms include Lockheed, Grumman, McDonnell, Northrop, Republic and the Convair division of General Dynamics.

Far from all these top wheels in the aircraft business get to see a cabinet minister.

SOME REACH TOP

If they are extremely lucky—and this requires careful sounding out in advance through junior officials—they get in to see Prime Minister Diefenbaker.

Whichever U.S. company gets the contract won't get a great deal of money because the plane selected will be built in Canada. The U.S. firm will get a royalty amounting to some five per cent of the selling price. But it will gain a bargaining lever for possible sales to other countries, contracts for technical advice and other benefits.

More than price is entering into the bids.

OFFER SUBCONTRACTS

The U.S. companies know that the government wants more defence contracts from the U.S. for Canadian firms. Thus they are offering juicy subcontracts for Canadian defence manufacturers.

Once the government selects the plane it wants, the domestic battle between Canadair Limited, Montreal, and Avro Aircraft Limited, Malton, for the contract of some $250,000,000 for 200 planes will break out in full fury.

Insiders say this battle will make the current one among the American manufacturers look as easy as a landing on a 20-mile runway.

Seven Burned To Death in Resort Fire

STALHEIM, Norway (AP) — Fire raged before dawn today through the Stalheim Resort Hotel. Seven bodies were found and six or seven persons were missing some hours after the blaze destroyed the hotel, a police spokesman said.

About 35 persons were injured, either by the flames or by jumping from the windows of the 99-room hotel.

The police spokesman said the missing persons may not have died in the flames.

"The guests now are spread over a huge area," he said. "The situation is confused."

Guests in the hotel included 130 Americans, 12 Britons, four Swedes and some Norwegians.

The seven dead were not identified immediately.

'To Dip Or Not to Dip' Question Plaguing Great Lakes Shipping

DETROIT (CP) — "To dip, or not to dip." That's the question plaguing American Great Lakes shipping as the royal yacht Britannia prepares to make her way up the St. Lawrence Seaway.

A retired U.S. Navy lieutenant commander happened to be listening to a Detroit radio station when it "leaked" details of U.S. coast guard orders to merchant shipping on the lakes governing their conduct on the passing of the Britannia.

The coast guard's order was, the broadcast said, that all ships should "dip" their flags on encountering the royal yacht.

Lt.-Cmdr. William K. Anderson exploded. The order, he said Monday, was both "stupid" and "against an act of Congress."

Cmdr. Anderson, 63, quoted from U.S. naval regulations: "That no disrespect be shown to the flag of the United States of America, the flag should not be dipped to any person or thing . . ."

He added that the armed forces of the U.S. don't even dip their flags to the president.

The coast guard itself seems split on the question. Cmdr. Gordon H. MacLean of the Detroit coast guard station said the custom of flag dipping is a marine courtesy shown to every friendly man-of-war sailing on American waters.

But in Cleveland, Rear Admiral Joseph A. Kerrins, commander of the coast guard station there, confirmed that U.S. mariners will be ordered to dip to the Britannia.

"This courtesy is observed the world over, and is extended to warships of all other countries," he said.

However, in Washington a coast guard spokesman said coast guard passing honors specify that the ensign is dipped only in return to another vessel's dip.

"The royal yacht will not dip to another vessel, so there will be no dipping," he said. "But if the Britannia dips, we'll dip her—dip for dip!"

The spokesman pointed out that all branches of the naval service have their own regulations.

Historic Quebec Welcomes Queen To Wolfe's Cove

This Time Guns of City Boom in Happy Greeting

QUEBEC (CP)—Queen Elizabeth and Prince Philip today stepped ashore at Wolfe's Cove at 10:05 a.m. EDT to start a busy round of activities in one of Canada's most historic cities.

They came ashore at the spot where General Wolfe landed his forces in 1759 for the battle of the Plains of Abraham in which he won Canada for Britain from the French.

It was at this spot also that in 1939 the late King George VI and Queen Elizabeth, paying the first visit of a reigning monarch to Canada, first touched Canadian soil.

COLORFUL SCENE

The scene as the Queen and Prince Philip came ashore was possibly one of the most colorful they have seen since they started a 45-day tour of Canada in Newfoundland last Thursday.

Above them towered the stark-faced cliffs leading to the Plains of Abraham, now a national park. Behind them was the broad St. Lawrence, shimmering under the same brilliant sun that has shone on the Queen at every stop in her tour.

On the river glimmering under fresh coats of white paint was an eight-destroyer escort.

A 21-gun salute boomed from the plains as the royal couple stepped ashore and the band of the Royal 22nd Regiment — the famed "Vandoos" of the First and Second World Wars—struck up God Save the Queen.

INTRODUCTIONS

The Queen was greeted by Lieutenant-Governor Onesime Gagnon and by Premier Duplessis, a man who traces his ancestry back to the early French settlers of Canada. They introduced Msgr. Maurice Roy, Roman Catholic Archbishop of Quebec and Primate of all Canada, Most Rev. Philip Carrington, Anglican Archbishop of Quebec, Solicitor-general Alron Balcer, and other dignitaries.

The introduction over, the Queen inspected a 100-man honor guard before stepping into a car for a visit of the city.

Hundreds gathered at the cove, applauded the royal couple as their car inched forward for a picturesque drive to city hall.

The Queen and Prince Philip travelled here from Port Alfred, Que., where they boarded the Britannia Monday night following a tour of Le Royaume du Saguenay—the Kingdom of the Saguenay.

TOOK HISTORIC ROUTE

In their trip down the Saguenay and up the St. Lawrence they followed a route taken by the early explorers when they were looking for a short route to Asia.

Early today, the Britannia and her destroyer escort sailed by sun-washed island of Orleans, a 20-miles-long by six-miles-wide island, where Gen. Wolfe wintered before his winning attack on Quebec.

The island's population of 6,000 is strongly traditionalist, living in fine old French farm houses and attending quaint old churches.

As the royal yacht approached, small private craft owned by the

(Continued on page 2)

CHICOUTIMI, Que. (CP)—Queen Elizabeth and Prince Philip, rapidly getting used to the rapid pace of their Canadian tour, appeared more relaxed Monday as they visited the Saguenay region than they have since the tour's start.

The Queen smiled happily and enthusiastically through the one-day visit to the northern Quebec area. The prince, too, was in a sparkling mood.

He frequently became absorbed in talking to people at various stops and had to rush to catch up with the Queen.

The weather was erratic, but the sun appeared to favor the Queen and Prince Philip at the proper moments — breaking through fog and rain to enable them to see the untamed grandeur of the Saguenay River valley and the tamed might of the industrial Lake St. John area.

They sailed from Port Alfred Monday night for Quebec City, where another full round of activities awaited them today.

AWED BY SCENERY

The royal couple, who arrived in Canada Thursday to start a 45-day tour, appeared as awed as the average tourist by the scenic Saguenay.

As the royal yacht Britannia cruised up the mighty river 150 miles north of Quebec, the Queen the prince spent hours snapping pictures and gazing at the countryside.

Rain and lightning met the Queen as she disembarked at Port Alfred but the sun burst out almost immediately as she took off for a motor tour to Kenogami and Jonquiere, pulp and paper mill towns, and to Arvida, where one of the world's largest aluminum smelters operates.

The region was not heavily decorated for the visit, and Saguenay region flags predominated. There were some union jacks flown in the proud, history-conscious region that calls itself "the kingdom of the Saguenay."

WASHING WAVES

Along the river banks, more Monday washing than flags waved in the breeze. But the couple's reception was warm.

The Queen, as she gingerly descended the gangplank at Port Alfred, almost skidded in a patch of wetness.

"Whoops, it's slippery," she exclaimed, startled.

The Queen was wearing an aquamarine blue and white spotted cotton tailored suit with a white topcoat, which she doffed when the sun came out.

At Chicoutimi, the royal couple was presented with a painting of a Saguenay River scene and was introduced to about 100 district residents.

The prince chatted in flawless French with Bertrand Tremblay, Chicoutimi newspaper man, about Saguenay newspaper problems. At Arvida, he and the Queen walked through parts of the 1½ mile aluminum plant and were driven through other sections.

They inspected a 7,000 pound ingot and donned safety glasses to visit the potroom.

The Queen later presented gold cords — the highest proficiency award in guiding—to five members of a Chicoutimi diocese unit of Roman Catholic girl guides.

SPOTS BELFAST SKIPPER

Prince Philip proved himself a sharp observer with a keen eye. Spotting British freighter Captain J. G. Wilson standing at attention at dockside, the prince asked him: "Are you from the Caxton?"

He had seen the bowplate of the British paper carrier Caxton as he swung into a dockyard, and had noticed Captain Wilson's traditional British merchant service cap.

Surprised, Captain Wilson affirmed that he was.

"And you're a Belfast man, too," said the prince.

Captain Wilson had to admit he was.

COMING EVENTS

POT-LUCK SUPPER AND INSTALlation of Officers, Women of the Moose, June 25, 7 o'clock. Each member please bring pot-luck serving for four.

STRAWBERRY FESTIVAL, K. OF C. Hall, 5.30-8 p.m., Wednesday, June 24, 1959. Adults 75, children 35. Auspices Holy Rosary C.W.L. J1-6-15-22-23

ROSE GARDEN TEA, AT THE home of Mrs. George Graham, Trent Road, Wednesday, June 24. Tea served from 3-5.30. The John Knox Group of St. Andrew's Guild. Home baking. Admission .50. J20-23

City and District News

NAME OF J. PEOPLES OMITTED FROM LIST

The name of Jack Peoples of Mutual Life was inadvertently omitted from the list, published in yesterday's paper, of local life underwriters who have passed their second and final year of the L. U. A. T. C. course. The names of the successful candidates were received from the Life Underwriters Association of Canada.

MARKSMEN'S CLUB GETS OUTDOOR RANGE

The Quinte Marksmen Club has now leased land for an outdoor range for the members' summer shooting and target practice program. The range is just south of Rednersville on a piece of private property where the natural contour of the land forms an excellent backstop for the target butts. The club executive of Police Chief Clarence at Armprior, brought home with him a letter from Hon. J. Waldo Monteith, Minister of National Health and Welfare, thanking him for his part in bringing prompt assistance to the residents of Lanark when a tornado struck the village.

Mr. Humphreys has the responsibility for making arrangements for emergency feeding in the event Lanark is bombed. It would be his duty, in the event of such disaster, to contact, or some other centre, to make arrangements for the feeding of refugees who might be sent to this area. To equip himself for the task, Mr. Humphreys was in the second day of a week-long course when the call came from Lanark for assistance. He and six other—members of his class, together with instructors and fieldmen, rushed to Lanark and quickly organized feeding arrangements there for the many made homeless by the fire.

It is interesting that you were a member of the rescue and firefighting team which rendered invaluable assistance in recent tragic fire at Lanark," wrote Mr. Monteith in a letter to Mr. Humphreys.

"I do not expect that when you signed up for our welfare course, you intended to put your training to such immediate use. I am sure, however, that the citizens of Lanark will not soon forget the skilled and effective help which was so promptly forthcoming from our Civil Defence Headquarters, and which served to illustrate the value of having trained groups of workers available to cope with such disasters."

CZECHS SEEK GOODS

OTTAWA (CP)—Seven visiting Czechoslovakian officials said Monday night his country soon may purchase as much as $10,000,000 worth of Canadian chemicals and pulp and paper machinery. Rudolf Javorik, Czech deputy minister of chemical industries, said in an interview that a lot would depend on price and availability of export credits.

MINOR SOCCER TEAMS ORGANIZED

The Belleville Minor Soccer Committee is desirous of giving youngsters interested in the game a chance to play, as organized teams.

Soccer minded youngsters who wish to play are asked to contact Les Digby, WO 2-4071; George Blair, 8-8310 or Sid Scott, 8-8470.

Local Citizen Helped to Feed Victims of Fire

Mr. Bram Humphreys, who returned to Belleville at the weekend after spending seven days helping to feed the Civil Defence Colleges at Arnprior, brought home with him a letter from Hon. J. Waldo Monteith, Minister of National Health and Welfare, thanking him for his part in bringing prompt assistance to the residents of Lanark when a tornado struck the village.

Mr. Humphreys has the responsibility for making arrangements for emergency feeding in the event Lanark is bombed. It would be his duty, in the event of such disaster, to contact, or some other centre, to make arrangements for the feeding of refugees who might be sent to this area. To equip himself for the task, Mr. Humphreys was in the second day of a week-long course when the call came from Lanark for assistance. He and six other—members of his class, together with instructors and fieldmen, rushed to Lanark and quickly organized feeding arrangements there for the many made homeless by the fire.

It is interesting that you were a member of the rescue and firefighting team which rendered invaluable assistance in recent tragic fire at Lanark," wrote Mr. Monteith in a letter to Mr. Humphreys.

"I do not expect that when you signed up for our welfare course, you intended to put your training to such immediate use. I am sure, however, that the citizens of Lanark will not soon forget the skilled and effective help which was so promptly forthcoming from our Civil Defence Headquarters, and which served to illustrate the value of having trained groups of workers available to cope with such disasters."

CHANGE THE COLOR OF YOUR HAIR IN 15 MINUTES

CARA NOME COLOR SHAMPOO

ONLY 1.75

Conditions as it colors. Fifteen minutes darken to fade in new loveliness to your hair. Color lasts ...won't rub off.

McKEOWN'S DRUG STORE
Dial 2-2911 Belleville
271 Front St. WO 8-6713

CHISHOLM'S of Roslin
LUMBER & BUILDING SUPPLIES
"It Pays To Come To The Country"
THE HOME OF QUALITY LUMBER FOR ONE HUNDRED YEARS
PHONE TWEED 311-R-11

THE 'OUTSTANDING' NEW DEVELOPMENT IN SUN-SCREEN CHEMISTRY . . .

bronztan
PROTECTS EVEN AFTER SWIMMING!
• Reduces sunburn impairment, "Burn-Ur" glycol keeps tanning pre-protection, you've ever known
• Only one or two applications needed during a full day in the sea
• Will not stain clothes
• Non-greasy . . . tend won't stick
• Suds over for today's delicate skin
• Fragrance is light and pleasing and pre-perfumed bathing
• Super, unbreakable plastic container

1.25 plus tax
Trade Mark Licensed to Bronztan Inc. Registered in Canada

Geen DIAL WO 2-4451
DRUGS Ltd.
370 FRONT ST. BELLEVILLE
OVER 100 YEARS OF PROFESSIONAL SERVICE
FREE DELIVERY
OPEN TONIGHT UNTIL 8 O'CLOCK

Long Familiar Street Names Lose Official Place on Map With Passing of New By-Law

The long familiar street names of Trent Road, Kingston Road, Foxboro Road and the Old Lane in the Belleville suburban area lost their official place on the map last night as city councillors passed legislation changing the names of many streets in the newly-annexed area.

The meeting was the last regular council meeting before the summer recess and with the exception of special meetings on special to be called, council will not convene until September.

The by-law changing names of a number of streets in the annexed area, was but one of a number of by-laws that saw passage before the summer recess.

Included was a zoning by-law covering land use in the annexed area which had been prepared by Urban Planning Consultants of Toronto, and this by-law giving future down a line widening of College Street. This by-law has to go to the Ontario Municipal Board for approval before it can be given its third reading in council.

There was little of a contentious nature in the meeting of council meeting for the first half of 1959, although council did have to turn down a request with respect to over-spending in connection with the Fairland's Hockey team it was felt the expenditure could be delayed.

NO LEGAL OBLIGATION

City Solicitor Robert A. Pringle said the city has no legal obligation to Urban Planning Consultants.

Neither did council take any action in the reading for funding of a new city clerk to succeed Ken Sidney Brown, who died on 13th stocked the city.

The post is being temporarily filled by Les Digby, from the Ontario Department of Municipal Affairs who following last night's council meeting said his job could be called for him to return to his attention by the Belleville and Suburban Planning Committee. He said the annexed area each with an area of about one building lot may be split as it is required. It will be required they would be sold to the adjacent owner or they could be sold as building lots.

Alderman Robertson Collins could not see the need for acquisition of the old cemetery as was ridiculous to lay out these small lots when there was no need for them next for the next roads. "A more sensible idea would be to widen Victoria Ave and extension of College Street, thus providing for one main road into the city," he said.

A motion to defer the recommendation from the committee was defeated by a 10-2 vote with only Alderman Collins and McCabe approving.

Former Payroll Clerk Remanded On Theft Charge

Charged with the payroll theft of $2,431.31 from the McFarlane Gendron Manufacturing Company, 21-year-old Belleville roll clerk of the Company, Richard Parker of the city, was remanded until July 2nd when he appeared before Magistrate T. Y. Wills in city magistrate's court.

The accused pleaded not guilty to the charge. He is being represented by Robert Temple.

Detective Sergeant Reid was the only Crown witness called by Crown Attorney John Pringle. Detective Reid said the accused had worked for McFarlane Gendron for about one-and-a-half years and had been payroll clerk for one year. The payroll thefts are alleged to have taken place between January and May of this year.

Detective Reid said the accused who received a $75 cheque drove a 1955 model car and had owned a "expensive looking" boat, outboard motor and trailer.

To a question from Magistrate Wills, Detective Reid said none of the money had been recovered.

A Toronto man charged with drunk driving after having refused to one of impaired driving and was assessed $15 and costs while a Belleville man charged with driving while his license was under suspension had his case enlarged to a later date.

SHOW BUSINESS WEDDING

HOLLYWOOD (AP) — Actress Dorothy Dandridge and night club owner Jack Denison were married Monday at the Greek Orthodox Cathedral of St. Sophia. It is the second marriage for each.

Sunday School Picnic

CHRIST CHURCH

By CHRIS F. LEGGAT

Over six hundred members of Christ Church held their annual Sunday School picnic at Glen Cove Beach Park last Sunday.

Previously the picnic was held on a week day which made it difficult for many parents to attend. The success this year seem it was decided to hold it on Sunday as a parish picnic and it proved to be the most successful.

It was a festive scene at the parish hall when hundreds of children and grown-ups boarded buses and cars. There were nearly 200 cars, and headed for the picnic grounds. Mr. Georgeff, of course, were partners with Christ Church as in previous years.

The men outdid the ladies with their fashionable ensembles — Royal Stuart plaid shorts and vivid color schemes were the order of the day.

On arrival the boys and girls were entertained under the watchful eyes of Wayne Gilroy, Robbie Bisher and Bill Elliott, supervised by a group of boy guards.

Interest then occupied their attention for the next hour or so and it seemed to be no time at all when lunch was announced.

At 6.00 p.m. the service of Evensong was held with the rector, Archdeacon J. B. Creighton conducting. Appropriately silence fell on the grounds as the service got under way. It was indeed a beautiful and inspiring service, the entire congregation joining in the hymns and responses. A fitting conclusion to a very full and happy day.

To Mr. Clarence Fuzzen, the committee extends congratulations for the best picnic in years. Clarence puts great energy and enthusiasm into work and is rewarded by the resultant growth in the attendance at the picnic. Of course, as Mr. Fuzzen points out, without the staff and all the help there wouldn't be a picnic. He wishes to thank all those who contributed in valuable help at this event. Mr. Fred Beeby, who was in charge of games, Jim the rich voice of the Archdeacon which could be heard distinctly all over the grounds. Goldie Living-ston, Nick Zaffe, Jack Wright, Graham Beeby, Orville Thornton, John Lawson, Emile Painter, Gordon Pringle, Rev. H. A. C. Maslin, Tom Waterhouse, Mrs. Mary Lawson, Jim Rose, Dorothy Stapley and Bruce Sills, and Mrs. Creighton and Mrs. Leggat served on the field.

Archdeacon Creeggan and Rev. Everett Smith were kept busy visiting and helping where necessary. The committee was invaluable at affairs of this kind, sharing the good fellowship and worked hard to ensure that everybody enjoys themselves. The ice cream cones were very popular with the teen-agers.

CHRIST CHURCH WINNERS

Under 6 years — 1st. Everybody won prizes.

Girls 7 years — Sandra Stebbon, Debby Lawson, Pamela Flindall.

Boys 6 — Tommy Dobson, Brian Shappee, Bobby Sweet.

Girls 7 years — Mary Ann Hawley, Carbey Bey, Anne Mawsley.

Boys 7 — Tommy Gill, Alan Durkett, Tommy Churchill.

Girls 8 years — Susan Bey, Kellie Irvine, Pat Normington.

Boys 8 — Wally Besterveli, David Parker, Bobby Gill.

Girls 9 — Valerie Martin, Carol Green, Susan Beeby.

Boys 9 — Steven White, Ralph Newington, Steven Ling.

Girls 10 — Judy Smith, Sandy Day, Patricia Burns.

Boys 10 — Steven Pound, Dennis Rump, Rob Scott.

Girls 11 — Heather Mills, Susan Mills, Linda Ashton.

Boys 11 — Richard Burke, Paul Rose, David Middlebrook.

Girls 12 — Diane Lintott, Joan Sherry.

Boys 12 — David Rowbotham,

"A CAR A DAY" SPECIAL

Watch this space each day for Trudeau's outstanding Used Car Buy. Wednesday's Special is . . .

'55 DODGE
2-door sedan with radio and turn signals

$985.

Trudeau MOTORS LIMITED
31-15 Station St. WO 8-6767
Foxboro Road

Obituaries

DR. J. H. BOULTER (Picton)

PICTON — A former prominent athlete, Dr. James Henry (Harry) Boulter died here Sunday after a lengthy illness, in his 83rd year. A graduate of McGill University, he captained the McGill football team and was a member when it won an intercollegiate title.

He also was many awards as winner of 100-yard races in early manhood.

Born in the village of Demorestville, Prince Edward County, he was the son of Wellington Boulter, who established the canning industry in Prince Edward. His mother was the former Nancy Helen Sprague, both of U.E.L. descent.

Following graduation from Picton high school and then McGill University, Dr. Boulter proceeded to a distinguished career as a physician and surgeon. He was with Grace hospital in Detroit for 15 years and became a Fellow of the American College of Surgeons, and a life member of the Surgeons' Club of Rochester, Minn. He was also a past president of the Canadian Club.

Later, he was on the staff of the Presbyterian Hospital, 45 Bloor street, Toronto for seven years.

In 1931, he retired to Picton where he conducted a practice until a few years ago.

Dr. Boulter was prominent in the Masonic order, a 32nd degree Mason and as a Shriner. He was a member of the Presbyterian church. He was the last surviving member of his family, being predeceased by brothers, Frank and George Edward, and sisters, Mrs. Kerr Fairfield, Mrs. E. M. Young and Miss Lillian Boulter. His wife died in 1942. Surviving are two sons, Frank and Malcolm of Los Angeles, California.

Funeral service is being held in St. Andrew's Presbyterian church, Wednesday afternoon at two o'clock with interment in Glenwood cemetery. Rev. J. D. Whiteley will officiate. The bearers will be Stanford Weese, Ernest Hepburn, Tegonto, Ted Rankin, Don Holcolm, Colin Carter and Gordon Walmsley, QC.

MISS LILY DRUMMEY

In failing health for some time, Miss Lily Drummey of Marysville died Monday in Belleville General Hospital in her 71st year.

Born at Marysville she was the daughter of the late Mr. and Mrs. John Drummey and had lived in the district all of her life. She was a member of the Holy Name of Mary Church and a Life Member of Women's League.

Surviving is one brother Edward, formerly of Rochester, N.Y.

Resting at her late residence the funeral announcement appears elsewhere in this edition.

Monty Flindall, Larry Lennox.

Girls 13 — Donna Lee Griffiths, Nancy Morrison, Janet Shappee.

Boys 13 — Durel Lewington, Bill Ricker, Darrel Ward.

Girls 14 — Sherrill Beeby, Claudia Durant, Sandy Newington.

Boys 14 — Wayne Gilroy, Graham Beeby, Robbie Bisher.

Ladies 'novelty race — Marion Bailey, Ethel Day.

Men's novelty race — Keith Bertrim, Herb Cavalier.

Ladies' slipper race — Karen Belsey, Barbara Belsey.

Men's wheelbarrow — Wayne Gilroy, Jack Andrews.

Grandfather's — V. Warwick, Ken Bertrim.

ST. GEORGE'S WINNERS

Kindergarten — Wayne Andrews all the rest tied for second prizes.

Girls — Judy Andrews.

Boys — David Rowbotham.

DEATHS

DRUMMEY, Lily. — At the Belleville General Hospital, on Monday, June 22nd, 1959, Miss Lily Drummey, Marysville; in her 71st year.

Resting at the late residence. Funeral under the direction of the Funeral Residence of George F. Ellerton to Holy Name of Mary Church, Marysville, on Thursday, June 25th, for Mass. Interment St. Mary's Cemetery.

WALLBRIDGE, Lillian Irene. — At the Belleville General Hospital, on Monday, June 22nd, 1959, Lillian Irene, beloved wife of Harry M. Wallbridge, Red Rock, Lennox and Addington County, in her 54th year.

Resting at the Thomas C. Thompson Funeral Home, Picton. Funeral on Wednesday, June 24th at 2.30 p.m., Rev. Canon Hicks. Interment Ameliasburg Baptist Church for service at 2.30 p.m., Rev. George Woodcock officiating. Interment Belleville Cemetery. 23-2t

WEAL, Walter John. — At his home, 33 Cedar Street, on Sunday, June 21st, 1959, Walter John Neal, beloved husband of Harriet Hamersley in his 82nd year.

Resting at the Thomas C. Thompson Funeral Home, Picton. Funeral on Wednesday, June 24th at 2.30 p.m., Rev. H. E. Bedford-Jones and Rev. W. E. Farrow officiating. 23-2t

IN MEMORIAM

WALDON. — In loving memory of a dear husband and father, Pioneer Ernest Waldon, passed away June 23rd, 1958.

Many a heartache and silent tear
Often a silent tear.
God took him in His wonderful memory,
To be with Him for evermore.
—Ever remembered by daughter Winnifred, Larry and grandchildren.

CARDS OF THANKS

Mr. and Mrs. Marcel Gagne, Belleville, wish to extend appreciative thanks to the Pinkston community, Belleville Institute, the ladies of Centre Street Church and neighbours for the lovely gifts received at the time of their recent wedding. 23-2t

Costly Shot

SYDNEY, Australia (Reuters) — Chris Peters' dog went duck hunting near here Sunday when a snake bit him on the arm.

Peters took his gun and shot the snake in bitten part to bleed—thereby saving his life.

Today, Peters was fined £1 for carrying a firearm on Sunday.

PINKSTON & LUSCOMBE
AMBULANCE AND FUNERAL SERVICE
DIAL WO 8-5735
In Victoria Area at Centre Street

OPEN ALL NIGHT
COZY GRILL
207A FRONT STREET

FLOOR SANDING AND FINISHING
GLEN ELLIOT
116 DUFFERIN AVE. WO 2-3600

HISTORIC QUEBEC

(Continued from page 1)

islanders put out into the river to signal their welcome to the royal couple as they approached the heart of French Canada.

Twice the Queen appeared at the railing of the Britannia to wave to the handful welcoming party in the boats.

Shortly after the Britannia was moored to a scrubbed pier, the royal couple appeared on the deck and slowly made their way down the flagged-draped gangplank.

The Queen's gaze wandered along the long-faced Cape Diamond and along the shoreline to the shoreline to the Little Sailors' Church of Notre Dame de la Garde, to the humble workers' homes with their clothes lines strung from one balcony to another.

Premier Duplessis spoke some rapid words to the Queen as he welcomed her and she smiled nodding her head. The premier shook hands with Prince Philip and then with Princess Anne.

"Ce va bien?" (everything goes well?) the premier asked.

"Oui," replied Prince Philip with a smile.

The Queen was dressed in a stunning yellow ensemble, with white accessories. She wore a crown of yellow and white with a matching veil. Prince Philip wore a dark grey suit and carried a brown hat.

MEDALLION PRESENTED

The Queen walked slowly to the red - carpeted, flag - bedecked platform to her left and then the regimental band, wearing the red tunics of the Black Watch regiment, struck up the national anthem.

The band played the traditional slow march—the French - Canadian "Sur le Pont d'Avignon" (The Family Prayer)—while the Queen walked at a brisk gait inspecting the troops.

The Queen returned to the platform where seven - year - old Michele Gagnon, granddaughter of Quebec Premier Duplessis, presented her with a bouquet of massive orchids.

The Queen and the prince chatted with Mr. Gagnon and Mr. Duplessis and then walked to a flag - bedecked panorama before walking to their limousine.

The crowd of about 300 then broke into loud applause.

HISTORIC SPOT

Led by a 10-man khaki-clad provincial police escort the royal party sped along Petit Champlain Street from Wolfe's Cove and drove up Dalhousie Street, a gulley-like paved road up the heights of the natural rock which is to be the exact spot where General Wolfe 200 years ago scaled the cliffs to defeat Montcalm and his troops.

From the top of the gulley the royal party drove through the misnamed Plains of Abraham—actually a series of Martin's rolling cow pasture that became the battleground between that decisive battle in the 18th century and the present day—to the Legislature for control of the North American continent.

There the royal couple grand alee and moved toward city hall. Hundreds of Quebec citizens had formed a large and enthusiastic part of the crowd which greeted the royal couple.

Some of the boys ran alongside the procession for blocks.

EDMONTON CLOUDBURST

EDMONTON (CP) — A cloudburst dumped half an inch of rain on Edmonton in a 20-minute period Monday. The isolated storm caused no injuries.

LATTIMER'S DRUG STORE
228 FRONT STREET DIAL WO 8-5549

Open Wednesday
ALL DAY TO 8 P.M.

VERY SPECIAL BEAUTY BUY!
Du Barry
ROYAL VELVET FLUID MAKE-UP
Regular 3.75
CLOUDSILK PEARLED POWDER
Complimentary
Both with Royal Jelly!
Value. Now Only 3.75
A beautiful new Du Barry make-up at a $1.25 saving! Royal Velvet foundation gives a wonderfully fine texture and smooth tone. Cloudsilk Pearled Powder blended with real powdered pearls, is fantastically light, clogs away with-thpi old "powdered" look.
DOLAN THE DRUGGIST
WO 2-3406 Free Motor Delivery

TORONTO STOCKS

TORONTO (CP)—Base metals and western oils touched new index lows as the stock market lost on all fronts today in light morning trading.

The base metal index dropped to 170.66, a low for 1936, and western oils slipped to a three-year low of 118.66.

The 11 a.m. volume was 380,000 shares, down from Monday's 739,600 at the same hour.

Among specialties, Radiore added 7 cents at $1.32 while New Mylamaque gained 5 cents at $1.

Losers were down in base metals, International Nickel and Noranda gave up ½, Hudson Bay and Stop Rock each gained ¼.

In golds, Dome was off ¼ at 18½ while Preston East Dome was dipped 15 cents at $3.60. Giant Yellowknife added 10 cents at $7.70.

On Monday western oils and base metals were the big losers as the market declined in light trading.

STOCK QUOTATIONS

Members Toronto Stock Exchange

(Stock Quotations furnished by Barclay & Crawford)

Belleville Office — Dial WO 8-5581

John D. Ryan, Branch Manager)

INDUSTRIALS	
Abitibi 37¼	
Alberta Distilleries 275	
Algoma Steel 38¼	
Aluminum 32¾	
Bank Stocks	
Bell Telephone 42	
Brazilian Trac. 5¾	
British American Oil 25	
B. C. Forest Prod. 15	
Canada Cement 41	
Canadian Breweries 39½	
Canadian Oil 29	
Can. Pacific Railway 27¾	
Cockshutt Plow 15¾	
Cons. M. & S. 19¾	
Cons. Paper 41	
Corbys 7 A 45¼	
Dominion Foundries 45¼	
Dominion Steel 19¾	
Dominion Tar 9½	
Dominion Tar 16¾	
Ford A. 47¾	
General Dynamics 53	
General Motors 47¾	
Great Lakes Paper 39	
Imperial Oil 29	
Industrial Acceptance 36½	
International Nickel 39¼	
Int. Petroleum 32¾	
Int. Petroleum 33¾	
Interprov. Pipe Line 49½	
Massey Harris 15¾	
Noranda 73¾	
Ogilvie Flour 108	
Powell River 69¾	
Simpsons 14¾	
Standard Oil 24½	
Steel of Canada 38¾	
Toronto Elevators 21¾	
Wayagamack 18¾	
Weston 28¾	

BONDS AND OILS

Anglo Can. 8¾	
Dom. Tar 1951	
Dom. Tar 1941 94	
Home 'B' 98	
Imperial 98	
Imperial 99	
Ogilvie 100	
Can. Dredging 124½	
Can. Packers 114½	
Can. Cities 7½	

TORONTO LIVESTOCK

TORONTO (CP)—Trading was active with slaughter steers selling at steady prices and heifers and young stuff at 25 cents lower prices at the Ontario public stockyards today.

Hogs, sheep and lamb prices were unchanged.

Slaughter cattle 1,543: Choice steers 25-25.50; good 24-25; medium 23-24; common 20-23; good heifers 24-25; medium 22-23; common 19-21; choice fed yearlings 24-25; with odd tops to 26; good 22-23; good cows 18-19.50 with odd sales to 20; medium 16-18; common 13-16; canners and cutters 14-15.50; good light bulls 20-21; good to 21; good heavy bologna bulls 21 with odd tops to 23; common and medium 17-20.

Stockers 300: Good stockers 25-26; medium to good 23-25; medium stock calves 28-32.

Calves 677: Good and vealers 30-31; with choice to 34; medium 26-30; common 20-25; boners 15-19.

Hogs 1,134: Select 4.50; heavy sows 18; light sows 20; stags 15.

Sheep 1,200: Lambs 300; lambs prices ranged from 26-30 according to weight and quality; sheep 4-12 according to quality.

DOLLAR RATE

MONTREAL (CP) — The U.S. dollar was at a discount of 1-1-32 per cent in terms of Canadian funds, the Bank of Canada reported today. The average for the day's noon rate was 95 27-32 cents.

Pound sterling $5.00 3-16, down 7-16.

Royal Visit Program Notes

TV—(CKWS)

June 25 — 10.00 to 10.30 p.m.—Live coverage of Royal Ball in the Queen Elizabeth Hotel in Montreal. After brief scene-setting introduction, cameras will pick up Her Majesty as she crosses adjacent rooms to ballroom between two lines of guests. Viewers will see the Queen sitting at a table in the salon ballroom as guests are lining Le Grand Salon.

Western oils were down 1.48 at 118.19 and touched a three-year low of 118.66 briefly. Base metals were down 1.30 to a 1936 index low of 170.62. Industrials lost 13 to 230.85 and golds .56 to 91.38.

Final volume was 2,917,000 shares, down from Friday's 3,155,000.

In active mines, New Mylamaque dipped 37 cents at 21.63, while Radiore was off 14 at $1.32.

Canada Permanent lead index trial winners, up 1¼ at 31½.

Crown Trust was up 2% at 34 while Ford A and Moore Corp. added 1 point each. Ball Telephone was down 2, Brazilian Trac. were off ¼ and Consolidated Paper gave up ¾ at 41.

In base metals, Hudson Bay dipped at 53½ and Quemont was off a ¼ at 19% for the major losses. International Nickel gave up ¼ at 39¼.

Calgary and Edmonton slipped ¼ at 25% in western oils. Home dipped off ¼ at 14¼. Imperial Dome dipped ¼ at 18% for the only big change.

St. Michael's High School

First class honors: 75-100; second class honors: 60-74; third class honors: 50-59; credit: 30-50.

Hallie Anton: English Comp. (3); Eng. Lit. (3); French (C); Religion (2).

Yvette Armengaud: Eng. Comp. (3); Eng. Lit. (3); Geom. (C); History (3); Chemistry (C); French (1); Latin (2); Religion (2).

Peter—Bolste: History (3); Chemistry (C); Religion (C).

Hazel Black: Eng. Comp. (C); Eng. Lit. (3); Geometry (C); History (3); Chemistry (C); French (3); Latin (C); Religion (2).

Robert Brown: Eng. Comp. (C); Eng. Lit. (C); Geometry (C); History (3); Chemistry (C); French (3); Latin (3); Religion (2).

Donald Callaghan: Eng. Comp. (C); Eng. Lit. (C); Geometry (3); History (3); Chemistry (3); Religion (3); Commercial (1).

Catherine Cowan: Eng. Comp. (3); Eng. Lit. (3); Geometry (C); History (3); Chemistry (3); French (3); Latin (3); Religion (2).

Robert Daley: Eng. Comp. (C); Eng. Lit. (C); Geometry (C); History (3); Chemistry (1); French (3); Latin (1); Religion (2).

Gary Duggan: Eng. Comp. (C); Eng. Lit. (C); Latin (C); Physics (3).

Francis Edwards: Geometry (C); Commercial (1).

Margaret Evvins: French (C); Religion (3).

Elaine Fahey: Eng. Comp. (2); Eng. Lit. (1); Geometry (C); History (1); Chemistry (1); French (3); Latin (3); Religion (2).

Lecrard Harvey: Geometry (3).

Hi; History (C); Chemistry (3); Religion (3).

Teresa Hawkins: Eng. Comp. (3); Eng. Lit. (3); Geometry (C); History (3); Chemistry (1); French (2); Latin (1); Religion (1).

Clarmaine Keegan: Eng. Comp. (C); Eng. Lit. (C); Geometry (C); History (C); Chemistry (C); French (C); Religion (4).

Robert Kennedy: Eng. Comp. (C); Eng. Lit. (C); Geom. (3); History (C); Chemistry (C); Religion (C).

Patsy Finnegan: Religion (1).

Donna Lee: Eng. Comp. (C); Eng. Lit. (2); Geom. (C); History (2); Chemistry (2); French (3); Latin (2).

Tom Lew: Comp. (C); Eng. Lit. (C); Geometry (C); Physics (1).

Ted Jury: Religion (3).

Bernadette Ross: Religion (1); French (3).

Margaret McLaren: Religion (1); Eng. Comp. (1); Eng. Lit. (1); Geom. (3); History (3); Chemistry (1); French (1); Latin (3).

Rene-Lee Meagher: Religion (1); Eng. Comp. (C); Eng. Lit. (C); Geom. (C); History (C); Chemistry (1); French (C); Latin (3).

Carl Mendrisky: Religion (1); Eng. Comp. (1); Eng. Lit. (1); Geom. (3); History (3); Chemistry (1); French (1); Latin (3).

Patricia Sullivan: Religion (1).

Lenore Morrell: Religion (1); Eng. Comp. (1); Eng. Lit. (1); Geom. (1); History (1); Chemistry (1); French (1); Latin (1).

Carl O'Neill—Religion (C).

Maureen Pollock—Religion (3); Eng. Comp. (C); Eng. Lit. (C); History (C); Chemistry (C); French (C).

David Poirier—Religion (3); Commercial (3).

Mary Power—Eng. Comp. (C); Eng. Lit. (C); Latin (C); Geometry (C).

Rosary Sodin — Religion (1); Eng. Comp. (2); Eng. Lit. (3); Geometry (C); Chemistry (1); History (1); French (3); Latin (3); Music (3).

Bernard Farrell — Eng. Comp. (3); Eng. Lit. (3); Geom. (C); History (C); Chemistry (C); Gerald Garvin — Eng. Comp. (C); Eng. Lit. (C); Geom. (1); French (C).

Joseph Milne Eng. Comp. (C); Eng. Lit. (C).

Kenneth Roe Eng. Comp. (3); Eng. Lit. (3); Geom. (C); French (3); Commercial (3).

John Shannon — Eng. Comp. (C); Eng. Lit. (C); French (C).

Shirley St. Denis—French (C).

Jo Anne Adams — Religion (1); Eng. Comp. (C); Eng. Lit. (C); Geometry (C); History (3); Physics (3); French (3); Latin (3).

Nancy Adams — Religion (1); Eng. Comp. (2); Eng. Lit. (2); Geometry (1); History (1); Physics (3); French (3); Latin (3).

Lou Burke — Religion (3); Geom. (1); History (3); Physics (3).

Ita A. Cartilige — Religion (1); Eng. Comp. (3); Eng. Lit. (3); Geometry (C); History (C); Physics (1); Fr. (1); Latin (3).

Michael Colligan — Religion (3); Latin (C); History (3).

Betty Dennis—Religion (2).

Mary Donovan — Religion (1); Eng. Comp. (C); Eng. Lit. (3); Geom. (C); History (3); Physics (C); French (3); Latin (3).

Henry Dorian — Religion (1); Eng. Comp. (3); Eng. Lit. (3); Geom. (C); History (3); Physics (C); French (C); Latin (C).

Mary Dunley — Religion (3); Eng. Comp. (C); Eng. Lit. (C); History (C).

Dennis Edwards — Religion (1); Eng. Comp. (C); Eng. Lit. (C); Geom. (C); History (1); Physics (1); Latin (1).

Barbara Fobert — Religion (3); Geom. (C); History (3); Physics (3).

Bernard Fobert — Religion (3); Geom. (C); History (3); Physics (C); Latin (C).

Theresa Hughes — Religion (1); Eng. Comp. (C); Eng. Lit. (C); Physics (C); French (C).

Fay Langton — Religion (3); Physics (2); French (3).

James Langton — Religion (1); Eng. Comp. (C); Eng. Lit. (C); Geom. (C); History (3); Physics (1); French (2); Latin (3).

Patricia McInerney — Religion (1); Eng. Comp. (3); Eng. Lit. (3); Geom. (3); History (3); Physics (1); French (2); Latin (3).

Paul Rashotte — Religion (1); Eng. Comp. (3); Eng. Lit. (3); Geom. (3); History (C); Physics (3); French (3); Latin (3).

John Bonn — Religion (1); Eng. Comp. (C); Eng. Lit. (C); Geom. (C); History (1); Physics (1); French (2); Latin (2).

Dorothy Bourgeois — Religion (2); History (3); Commercial (C); Shorthand (C); Typing (C).

Rose Mary Trulo — Religion (1); Eng. Comp. (C); Eng. Lit. (C); Geom. (3); History (3); Physics (C); French (3); Latin (C).

John Bonn — Religion (1); Eng. Comp. (C); Eng. Lit. (C); Geom. (C); History (1); Physics (1); French (2); Latin (2).

Dorothy Bourgeois — Religion (2); History (3); Commercial (C); Shorthand (C); Typing (C).

Rose Mary Trulo — Religion (1); Eng. Comp. (C); Eng. Lit. (C); Geom. (3); History (C); Physics (C); French (3); Latin (C).

Kenneth Campbell — Religion (1); Eng. Comp. (C); Eng. Lit. (3); Geom. (1); History (2); Physics (3); French (3); Latin (3).

Anne Culhane — Religion (1); Eng. Comp. (1); Eng. Lit. (2); Geom. (C); History (1); Physics (1); French (2); Latin (2).

Carole Ellis — Religion (1); Eng. Comp. (3); Eng. Lit. (3); French (3); Latin (3).

Robert Gallagher: Religion (1); Eng. Comp. (C); Commercial (3).

Gail Gleason — Religion (1); Eng. Comp. (C); Eng. Lit. (C); Geom. (C); History (C); French (2); Latin (1).

Helen Hawkins — Religion (1); Eng. Comp. (C); Eng. Lit. (C); History (2); Physics (C); French (2); Latin (1).

[illegible] — Religion (1); Eng. Comp. (C); Eng. Lit. (C); Geom. (C); History (C); Physics (1); French (1); Latin (2).

Maureen Kennedy — Religion (1); Eng. Comp. (1); Eng. Lit. (1); Geom. (C); History (C); Physics (1); French (1); Latin (2).

Mary Logue — Religion (C); Commercial (3).

Jeanne Lowe — Religion (1); Eng. Comp. (2); Eng. Lit. (2); Geom. (C); History (C); Physics (3); French (C).

Robert McFee — Eng. Comp. (C); Eng. Lit. (C); History (2); Religion (3).

Mary Moreau: Eng. Comp. (C); Eng. Lit. (C); History (2); Religion (C).

John Nasseri: Religion (2).

John Sager: Religion (3); Eng. Comp. (C); Eng. Lit. (C); Physics (C); French (C).

Edward Smith: Religion (3); Commercial (3).

Terry Smith: Religion (3); Physics (3); French (3); Latin (3).

Ann Stone: Religion (1); Eng. Comp. (1); Eng. Lit. (1); Geom. (3); History (3); Physics (3); French (2); Latin (3).

Irene Trudeau — French (C); Eng. Comp. (C); Eng. Lit. (C); History (C); Chemistry (3); Religion (C).

Mary Walsh: Religion (1); Eng. Comp. (3); Eng. Lit. (3); Geom. (1); History (1); Physics (1); French (1); Latin (1).

The following pupils are eligible for a Secondary School Graduation Diploma:

Teresa Armengaud, Michael Black, Robert Brown, Donald Callaghan, Mary Donovan, Gary Duggan, Gerard Farrell, Elaine Foley, Gerald Garvin, Teresa Hawkins, Charmaine Keegan, Donna Lee, Thomas Lew, Bernard McLaren, Kerrie-Lee Meagher, Chris Mendrisky, Joseph Milne, Lenore Morrell, Patricia Sullivan, Maureen O'Sullivan, Debra Power, Kenneth Roe, Shirley St. Denis, John Shannon, Casey Sodin.

Aldermen Get $700 Increase In Kingston

KINGSTON (CP)—City aldermen voted 12 to 9 Monday to give themselves a $700 annual wage increase retroactive to Jan. 1.

On approval of the city finance committee, the wage increase is expected to cost taxpayers an additional $14,700.

The sum will decrease in 1937 when the number of aldermen is reduced from 21 to 14. Aldermen now receive $500 a year.

Executive's Wife Gets Bulk of Actor's Estate

HOLLYWOOD (AP) — Television's "Superman," actor George Reeves, left the bulk of his estate to a movie executive's wife, terms of his will disclosed Monday.

The 42-year-old portrayer of incredible feats on TV killed himself with a gun in his home last Tuesday, police said.

The will named as major beneficiary Mrs. Toni Mannix, wife of Eddie J. Mannix, vice-president of Loew's, Incorporated.

The will left nothing to Leonore Lemmon, 35, of New York, who said she and Reeves were to have been married last Friday in Mexico.

Arthur Weissman, executor of the will, said Reeves had been a close friend of the Mannixes for many years and that Mrs. Mannix often had entertained in home and car and the unstated amount of money in his bank account.

Meanwhile, in Gatesburg, Ill., Reeves' mother said she doesn't believe her son killed himself. She has hired Hollywood lawyer Jerry Giesler to investigate the case.

Police said Reeves killed himself shortly after saying good-by to his two friends, Weissman and writer Robert Condon.

Sherston News

[illegible] Flash Fire Guts Bungalow Causing $5,000 in Damage

[illegible] — A 5.30 p.m. fire [illegible] a small out-building [illegible] Avenue, [illegible] the Trent [illegible]

[illegible] bungalow [illegible] Mr. Fabbri, who was alone in the house at the time, noticed the fire broke out, said the first thing he knew there was smoke and he smelt of kerosene oil.

The alarm was phoned into the Trenton Fire Department by [illegible] Fabbri, Bridge [illegible] Dufferin Avenue, who said at the scene of the fire that he had been visiting at the home of his small dog and had seen the fire. He rushed over to awaken Mr. Fabbri and to do what he could to help.

When the firemen arrived on the scene, flame was belching through the rear of the house and the intense heat was popping windows like firecrackers. They had little trouble in extinguishing the fire completely out by 6.05 p.m.

Among the first at the fire were Constables George Perrin and Ernest Hallett, who helped the firemen in laying the first line of hose into the building to water onto the burning building. The early hour accounted for the lack of a traffic problem.

INSIDE QUITTED

After the fire was out the entire inside had been gutted and the rear wall of the building [illegible]. Most of the furniture or clothing was saved. Testifying to the terrific heat which filled the building was the new refrigerator. When the door was opened it showed the entire contents, racks, etc., almost a melted mass and lying on the bottom of the unit. A new electric range was well soaked with water but appeared to have withstood the heat.

Mr. Fabbri, whose wife is still in Italy, had built the home himself and it was nearly finished. There appeared to be only one room inside the house which had been completed and the rest of them had all been finished using plywood for panelling.

The owner had told neighbors he was planning on having siding for the outside in the near future and getting it on during the warm weather.

Mr. Fabbri is employed by the Belleville Construction Company in the day and in the evenings he works at Graham Motors. From then until he goes to bed he has been working on his house.

The house will have to be almost completely torn down and built again although Mr. Fabbri did not know [illegible] by what he plans to do. The foundation and main floor were about all that was not severely damaged by the flames. It is situated on the road which leads into the Stokely - VanCamp Canning Factory.

Louis Armstrong In Hospital With Pneumonia

SPOLETO, Italy (AP)—American jazz king Louis Armstrong was taken to hospital today, suffering from an attack of pneumonia.

Italian doctors who examined Armstrong after the attack hurriedly today said that he had suffered a heart attack. But an examination by specialists at the hospital showed that the 36-year-old musician had pneumonia.

The New Orleans-born trumpeter had come to Spoleto to direct jazz in the Festival of Two Worlds, directed by American composer Gian-Carlo Menotti.

The specialists said Armstrong's condition was not grave.

Airwomen Operate First Aid Post Dies

[illegible] Accidents are [illegible] Trenton Aerodrome, [illegible] but there is a [illegible] well equipped [illegible] room, open at all times when the [illegible] are flying.

Four Airwomen medical assistants from R.C.A.F. Station Trenton operate the dispensary. Provided [illegible] with two on duty at all times. They are Doreen [illegible], Janet Dugas, Christina [illegible] and Linda Rissanen, all employed in the Hospital at R.C.A.F. Station Trenton. The four girls are in addition to their job and receive no remuneration.

Several Presentations Made To Members of Hasty Pees

"Happy is the day when the soldier gets his pay," goes the song and yesterday evening the officers and men of Belleville Armoury and Prince Edward Regiment were well satisfied as the Regimental paymaster, Major H. B. Keller, performed the duties in connection with the annual summer pay.

Yesterday evening was also an auspicious occasion with the presentation of several decorations. Major Joseph R. Black, second-in-command of the Hasty Pees, received the Efficiency Decoration. This decoration is awarded to officers who have served 20 years in the army and efficiently discharged officer and who were in the army prior to September 3rd, 1920. Major Black joined the regiment at the age of 16 years. In honor of the occasion the Regiment paraded past the reviewing stand with Major Black taking the salute.

Also decorated for long service was Captain Alfred Cunningham, late Captain Ross Hart, each of whom received the Canadian Forces Decoration. This is awarded to those who have completed 12 years of service.

The regiment's "Little Chief," Sgt.-Major Bill Cumming, who is stationed within the Battalion orderly room, the highest [illegible] in the Regiment as a permanent [illegible], was presented for the [illegible] of the Regiment Lt. F. [illegible] Ponton, M.C., commanding officer of the Regiment Lt. F. [illegible] Ponton, M.C., commanding officer of the Regiment, on behalf of the company. Lt.-Col. Angus Duffy commended the Regiment as a [illegible] whole could be quite proud of its record in rifle practice during the past year. Out of a strength of just under 400 men 90 per cent have qualified in the annual qualification scores.

CERTIFICATES PRESENTED

The Non-Commissioned Officer's qualification certificates were also presented during the evening by the officers of the evening to seven members of the Regiment by Lt.-Col. Duffy. The successful certificates were Cpl. C. J. Lapp, Cpl. R. Tapp, Pte. C. H. Cook, Pte. W. J. Harrington, Pte. R. D. C. Johnston, Pte. W. R. McCall. Duffy stated that the Marksmen and Pte. W. S. Smith marked the first step in promotion in the army and as such was probably the most important thing that could happen in the [illegible] future military life.

The above activities were held during the course of the Regiment's weekly parade night at the Armories.

INDIANS TO VOTE

BRANTFORD (CP)—Chippewa Indians of the Mississaugas of the New Credit Reserve near here will vote Saturday on proposed amendments to Ontario liquor laws which would permit reserve residents to buy [illegible] sums beer, wine and liquor in their homes.

Protest Naming Of Pilot for The Britannia

ST. CATHARINES (CP) — A protesting Great Lakes captain has protested the appointment of Capt. Leighton Crawford as pilot of the royal yacht Britannia when it travels the lakes.

Capt. Norman S. Johnston, a member of the board of examiners for the Welland-Sarnia district pilots, said Monday in a telegram to Prime Minister Dieterbaker:

"It would appear that Capt. Crawford is being rewarded for the second time by the marine services branch of the department of transport for heading a strike-breaking crew last year against the Great Lakes Pilots' Association.

"His first reward appears to be his appointment as head of the government organization of pilots in this area in 1939 . . ."

Capt. Johnston said in his telegram he was sure "the Queen would not approve of this appointment if she knew of the circumstances, and many fine men on the Great Lakes Pilots' Association would resent the appointment."

He "Star" I suggest the pilot who received the highest marks on the ships' pilots rating guide be given this honor."

CENTRAL MORTGAGE AND HOUSING CORPORATION

SEALED TENDERS, plainly marked as to contents and addressed to the undersigned will be received up to 12 noon, E.S.T., on Thursday, the 25th day of June, 1936, for the CONSTRUCTION, COMPLETION AND PLANTING OF THE 8.31 SCHOOL ADDITION AT BELLEVILLE, ONTARIO, AT BARRIEFIELD, ONTARIO.

Plans, specifications and forms of tender can be obtained at the office of the undersigned.

A deposit of $10.00 is required for each set of plans, specifications and documents. This deposit will be refunded if the plans, specifications and documents are returned at this office intact and in good condition within ten days from the date of receipt.

Each tender must be accompanied by a Certified Cheque, Deposit Receipt or Bank Draft, payable to the Receiver-General of Canada, or Dominion of Canada Bonds and Debentures will be accepted at their par value. However, the tender may be the lowest or any tender not necessarily accepted.

Bid Bond in the amount of 10 per cent of the tender price will be required. Bid Bond must be in the form of a guarantee in the order of Contractor and Surety, or Contractor and Corporation. The lowest or any tender not necessarily accepted.

H. J. Peterson, P. Eng.,
Chief Architect and Consulting Engineer,
Central Mortgage & Housing Corp.,
634 Bay Street,
TORONTO 2, ONTARIO.
Telephone: Ra 1-2161

KELLY'S REXALL DRUGS
411 BRIDGE STREET EAST
DIAL WO 8-5888
OPEN ALL DAY WEDNESDAY
FREE PROMPT DELIVERY

BELLEWOOD
Lumber & Building Supplies
445 DUNDAS ST. E. WO 8-9735

POLIO IMMUNIZATION
EVENING CLINIC
AT THE
HEALTH DEPARTMENT
668 PINNACLE STREET
7.00 P.M. - 9.00 P.M.
JUNE 23rd and 29th
For all who received previous Polio injections at the fall afternoon and evening clinics.

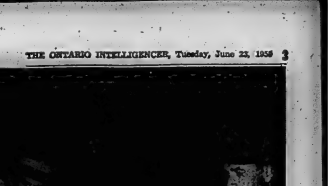

Kellar (right), Regimental Paymaster. Shown signing his pay is Cpl. R. Tapp (left) as Sgt. Frank Butler watches. In the centre background is Sgt. Cliff Otterkirk.

THE ONTARIO INTELLIGENCER
Ontario Established 1941 — Intelligencer 1927
Published Daily by
THE ONTARIO INTELLIGENCER LIMITED
Belleville, Ontario, Canada

Subscription rates:
By carrier in Belleville: 30 cents per week.
By mail to Ontario: $10.00 per year; 6 months $4.50; 3 months $2.50.
By mail to U.S.A.: $15.00 per year.
Member of The Canadian Daily Newspaper Association; Member of The Canadian Press; Member of the Audit Bureau of Circulations

SOCREDS STILL VERY MUCH ALIVE

Alberta's provincial election, unlike Ontario's, produced a surprise. The landslide victory which the Social Credit government of Premier Manning scored was not expected.

Post-election rationalisation may make much of the fact that nobody votes against Santa Claus and that Alberta's rich oil deposits have made it easy for the Socreds to play Santa. The truth of the matter is, though, that most people would even get tired of Santa if he had been boss of the household for 24 continuous years, instead of being merely an annual visitor. The Socreds' lengthy tenure of power, together with their massacre on the Federal battlefield a year ago, had suggested that their majority, if it did not disappear, would at least be diminished. Instead they gained 20 seats, four of them new seats and the other sixteen won from the opposition.

How does one explain the difference between the results of the federal and provincial voting in Alberta? One easy explanation is that voters like to have different parties in power at Ottawa and in the provincial capital, that when there is a Liberal administration in Ottawa people have a tendency to turn their backs on the Liberal party in the provinces, and that, with the Progressive Conservatives now in power in the federal field, the people of Alberta did not want to see the same party governing the province. That explanation, though, begs the question of why the same principle was not more evident in the recent Ontario election.

Actually, as figures for the popular vote show, there was not so great a difference between the way people voted in the federal and provincial elections as the party standings would suggest. Although the Progressive Conservatives elected only one member compared with three in 1955, their share of the popular vote increased from 9 per cent to 23 per cent. The CCF fared poorly, its percentage vote dropping from 8 per cent in 1955 to 5 per cent this election. But it was what happened to the Liberals which told the story of the election. Their share of the vote was more than halved, from 31 per cent to 14 per cent, and their representation in the legislature cut even more sharply, from 15 to one. With the vote for conservatism other than those representing the four parties in the field declining from five to two per cent of the total, there was 23 per cent of the total vote lying unused to be picked up. The Conservatives grabbed the lion's share, 14 per cent, but still left nine per cent to be added to the already overwhelming vote for the Socreds, boosting that party's share of the vote from 47 per cent to a whopping 56 per cent.

No party which can win 61 out of 65 seats in a provincial election is going to abandon hopes of becoming a power in federal politics and we can be sure that Social Credit will make another bid for seats in the Commons at the next Federal election.

THOSE SLOW BRITISH

Those poor British; so slow. Why don't they get in step with the modern age? Automation, increased production - - those are the magic words today.

Item One - - At a 370-acre experimental farm of the University of Reading straight furrows have been abandoned because it is faster for the man on the steerage hoe or cultivator to work round and round, rather than up and down.

Item Two - - At the same farm a driverless tractor has left a yard, passed through two gateways, moved around a field dropping bales of straw from a converted manure spreader and then returned to the yard and stopped.

Item Three - - W. H. Cashmore, director of National Institute of Agricultural Engineering, has suggested a new way to speed potato harvesting - - breed potatoes which could be lifted by their tops with the tubers still attached and then strip off the potatoes.

And, finally, Item Four. In the Welsh county of Montgomeryshire 2,000 cows will receive an injection of serum from pregnant mares, four days before artificial insemination. The purpose - - to introduce hormones which it is hoped will induce the production of twins.

Making a cow give two calves for the price of one ought to produce a lot of beefs.

Famed conductor Leopold Stokowski can't understand why people noisily applaud after hearing beautiful music, thus breaking the magnificent silence after the last note has been sounded. Maybe he can't find an alternative whereby people may otherwise express their appreciation. (Niagara Falls Review.)

JUST FOLKS

(Copyright 1938, Edgar A. Guest)

THE LESSON OF THE PAST

BY EDGAR A. GUEST

The troubles of a year ago
Have vanished, where, I do not know.
The cares I thought would weigh me down
And smeared my visage with a frown,
No longer seem to pester me;
But I never forget to care I see.
If those I grieved about back then
Bothered by, I know not how or when,
Will not those troubles also

Why should I face them, so afraid?
Why should I frown from day to day
And think that they have come to stay?

Through bygone woes I've lived to smile;
They lasted but a little while.
This is the lesson of the past;
No care is great enough to last.
Experience that yet may bear today
Will seem quickie silly away.

Chiefs Question Indians

New York Times

Whether the level of business activity goes down (as it did last year) or up (as it seems to be going this year) the amount of paperwork thought necessary to business operations continues to increase and so does the number of people needed to pass papers back and forth. Ten years ago the one employee in forty in the United States was a paperwork-er; today, one in every six. As the number of Chiefs (persons at executive vice-presidential rank) has increased, so also has the number of those the people who actually perform the work scheduled and supervised by the Chiefs. An result of all this is that in many organizations the chief responsibility for achievement or failure has become less sharply defined. How-ever, if it always is clear who is someone, toward the end of the business day, of command, upon whom can be laid all or a large part of the blame if something has gone wrong, or threatens to.

At this lower level a peculiar form of interrogation has developed for use when a chief is doubtful of an Indian's decision or is opposed to it, but not open-ly. (Once the Indians have been known to be right). The e se questions aimed at the operating level Indians are rarely asked in per to be remarkably similar, but the answers are different. Ex-cf. If a chief says to an Indian, "Did you do that?" — referring to action taken or decision made — this is the challenge direct and blunt. The Indian is apt to say "No," or by the incriminating "Yes, but . . ." or "No, but . . ." It is the most simple and direct form of executive interrogation, and it is rarely employed by chiefs less often than some other forms of questioning, such as: "Why did you do it that way?" This may resemble, on the hearing, the first form of infor-mation, but the Indian will recog-nize it for what it is — a query in meaning, "Why did the wrong thing, so you'd better tell me what you were thinking of, see?" A more abrupt form of the fore-going is, "How did you ever do that?" — which is, obviously, a bad disapproval.

* * *

More subtle is, "Who told you to do that?" — implying that action taken was ridiculous but that the interrogator is willing to give the Indian the benefit of the doubt by blaming that the decision really was someone else's. Wise Indians will accept the implica-tion gratefully and pass the buck thereby spreading the responsi-bility as thinly as possible in the same vein but more candid is the query, "What makes you think that's the way to do it?" — which demands from the Indian some sort of coherent ex-planation which, since he will sense he is doomed, may be hard to produce.

Then there is the warning giv-en before a job is undertaken, such as, "You're probably right, but go ahead anyway" — a Gold-ilocks test, translated by the Indian means, "You're 'way off base, but you'll never learn from scratch." The less oblique approach is, "If I were you, I'd do it that way," which needs no transla-tion. Or a Chief may shoot down an Indian's project by ask-ing, "Just how much thought have you really given to that?"

* * *

A variant of the Chief's "I-d-n't-think-this-will-work" ap-proach is, "Seems odd you'd want to do that now" — implying that either what the Indian is do-ing is not timely or that he should leave well enough alone and stop rocking the boat.

Another version of "Who told you to do that?" is the more per-sonal question, "Where'd you get the idea to do it like this?" — which defeats the Indian's defense. The question or, again, offers an opportunity to shift responsibility for the idea to some other person as the challenge direct ("Did you do that?"). It "didn't you do that?" — and since to explain why one did not do something that appears to be wrong is never done is as difficult as trying to defend the indefen-sible. It is clear that this variant can be extremely troublesome. When one hears, "Why didn't you think of that before?" or "Why didn't you think to ask me?" — the Indian senses that the Chief has failed to field a ball himself and hopes to avoid having to accept a boo-ner. Sometimes a Chief will preface the Indians by saying, or scribbling on a memorandum, "That last job was well done," but mostly the Chief encourages Indians get questions beginning with "Why" — which suggests that, as they say without smiling, is the way the cookie crumbles.

Giant Frog On Display

Saint John Telegraph-Journal

There will be widespread satisfaction in the announce-ment that the giant "Columbia Frog" has found a position of honor in the museum of the York-Sunbury Historical Society at Fredericton where it is one more on public display.

This fascinating curiosity, mounted on a base, reposed for many years in the main lobby of the Barker House at Fred-ericton. In the days before tourist bureaus began to func-tion, it drew visitors to the New Brunswick capital from near and wide by reason of the legends surrounding it. The stories were spread by picture postcard and by word of mouth across the continent.

Legend had it that the dis-tinguished-looking batrach-ian case was the stuffed remains of a frog discovered in the Killar-ney area. It was sold to Wilbur Mr. Frederick B. Coleman, the early hotel proprietor, purchased on a special diet after becoming a pet. It was said to have weighed seven pounds when one found and forty-two pounds at death.

Inherited by Mr. S. L. Cheun-ey, the famous frog from his family it continued to attract the curious until Mr. Coleman's retirement from the hotel busi-ness in 1949. He took it with him to his new home, and Fred-ericton, planning to have it re-conditioned for display again. Mr. Coleman died in 1956 and the frog was discovered in a garage at Lincoln.

Now it has been presented to the society's museum by Mrs. Ike Coleman for safekeeping and future exhibition. The collection includes the glass case and a mahogany table upon which the display is set. Also known 75 years old, this intriguing table has been used continuously since the purpose for which it was first preserved.

A Hanging Offence

Brantford Expositor

The young niwhi who threw a stone at Queen Victoria's prince and his bride, and then pleaded he was "only a small farm-boy," has been released from jail on parole. Not so many years ago he would have been a hundred-ofticnce. Perhaps it still should

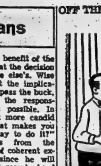

"Oh, Hello - - - I wanted it to be a surprise!"

LOOKING BACKWARDS

CLEANINGS FROM OUR FILES OF BYGONE YEARS

20 YEARS AGO

June 22d, 1939

Roses are blooming in Pi-cardy — and also in Belle-ville. Masses of the fragrant blooms, the favorite flower of the province, are now beau-soming in all their regal beauty in the splendid gar-dens of Mr. Frank Dominion, Dundas Street East. Mr. Do-menico says for the next few days the garden will be a mass of color with many var-ieties of the "Flower of Eng-land" breaking into full glory of their bloom.

Mrs. Thomas Lalley of El Monte, California, is visiting her brother, Mr. Charles N. Sulman, Bridge Street East.

Mrs. P. E. Robinson, of Toronto is the guest of Mr. and Mrs. F. W. Runnells, Bellevue Avenue North.

Rev. A. W. Wyllie who has been the guest of Dr. and Mrs. O. A. Mitchell, left last even-ing for his home in Kam-loops, B.C.

Mrs. Beale Reid left today to spend the summer with her parents, Mr. and Mrs. D. Aleton, California.

Mr. and Mrs. J. W. Fenton of Kitchener are visiting the mother of the latter, Mrs. T. J. Hubbard, Dufferin Street.

Mrs. Frank Jeffery of Tu-ronto, is visiting her parents, Mr. and Mrs. W. C. Mikel.

Miss Mabel Clarke of the United Church of Canada Mission in Tokyo, Japan, re-turned to the city yesterday. She will spend her furlough with relatives in the vicinity and at present is visiting her sister, Mrs. John Donaldson, second concession of Thur-low.

30 YEARS AGO

June 23rd, 1929

The members of Eureka, Moira and The Belleville Masonic Lodges will attend service at Holloway Street Church on Sunday morning. The notice calling for the members to attend is signed by Evergl. Ellis, W.M., Alexander Kidd, W.M., and T. W. Dillon, W.M.

Mr. and Mrs. J. MacDon-ald, Cedar Street, will spend the weekend with Mr. and Mrs. B. Doolittle, in Brock-ville.

The Rev. G. F. Denyes of Manitoba, is here to spend a vacation with his father, Mr. H. N. Denyes, and to renew acquaintances.

Mr. and Mrs. Mackenzie Ro-bertson have returned home from Dallas, Texas, where Mr. Robertson attended the Inter-national Rotary Convention.

40 YEARS AGO

June 23rd, 1919

Strawberries sold on the market yesterday evening at twenty-three and twenty-five cents per box; green peas sold for twenty-five cents per pint. New potatoes were also avail-able.

Hogs are now selling at $15.50 per hundred pounds.

Dr. George Clinton, of this city, Provincial Health Offi-cer, has left for Quebec City where he will attend a meet-ing of the Medical Associa-tion.

Dr. J. W. Ross, Canadian Trade Commissioner to Chile, who has been spending a few days here renewing acquain-tances, has left on the return trip to China."

Mr. and Mrs. George Mather and little daughter, of Van-couver, B.C., are visiting his mother in the city.

50 YEARS AGO

June 22rd, 1909

Year after year the Intelli-gencer has suggested, through its columns, that a public swimming pool be provided in this city, but as yet the sug-gestion has not been acted upon. However, we have not yet lost hope that some day some council will crown itself with glory and give Belle-ville a swimming pool where anyone, feeling the desire for a refreshing dip, may be ac-commodated by paying a small fee.

Mr. J. E. Parks is in King-ston today on business.

Mr. F. J. Wright is in King-ston on business today.

Mr. and Mrs. Gael Donnal-ley of Rochester, N.Y., for-merly of Belleville, are visit-ing relatives here.

Should Train Successors

Sault Ste. Marie Star

Mr. Adenauer's decision to remain, at 83 as chancellor of West Germany, highlights again the fact that the world is being run by elder statesmen.

Although the life expectancy has been considerably increased in recent years, it is generally conceded that the age of sixty is one which should accompany some release from heavy re-sponsibilities. In the West, how-ever, there appears to be little chance of leaders. Eisenhower, 69; de Gaulle, 69; Macmillan, 65; Dr. Diefenbaker, 64, making way for a younger generation.

Even if we expect to be still as dynamic at 83 as Adenauer and Churchill, one would think that there should be some move-ment for the training of young successors. There is the cus-tomary gathering round of old cronies and men of similar age to hold the responsible positions.

Surely there must be good brains and inborn ability com-manship among the younger men in politics. Although in fairness to the veteran politi-cians, they are continuing to faithful old party followers, would it not be much better to be-queath to the best brains that were sought-out, and their own-ers trained for the responsibilities in life?

In our view, people entering politics should have to take an oath similar to the Hippocratic oath, that they will devote their talents to the ultimate good of the country. This should involve, when the time came, the train-ing of younger men, and eventual re-tirement from office once these men were ready.

Strength for The Day

DR. EARL L. DOUGLASS

THE ETERNITY BEYOND

The book of Revelation has often greatly troubled Christian be-livers. It is a mysterious book described as heavenly things. Most of its symbolism appears to be beyond human comprehension, but its beauty is lost upon no one who appreciates beauty of thought and language. Also peo-ple whose hearts aspire for high-er things find in this Book of Revelation, assurance and comfort which greatly supports their spiritual lives.

In the 21st chapter of Revela-tion, John says: "And I saw no temple therein." He has just been describing the glories of the heavenly city, and it would seem, John declared that there is no church in heaven. He saw nothing in that heavenly setting, but he saw no church.

Why? Because there never was and never will be any need of a church in heaven. Here on earth we have to set aside times, places, buildings and men to the deepening of our spiritual capacities. But in heaven the whole set-aside areas of holi-ness. The whole of heaven is sacred. There is no need for a holy church in heaven because there is no unholy area that sanctity of church could possibly be. It is the enlargement to infinity of what we have in small compass here on earth.

No church in heaven! And for good reason. No area in heaven set aside for sacred use because there is no area completely sac-red.

We begin to live the heavenly life here on earth; we complete it in the eternity beyond.

The PACKSACK

By GREGORY CLARK

Each year, the gents clothing trade selects a new word to dis-tinguish the season's fashions. A few years ago, it was "the sack-ed." That was the year of the rough, tough be-mat Edwardian look, open at the neck, no tie. And big thick rubber soles on the feet. Rugged.

This year, it is "continental." Presumably this returns to the Continent of Europe, and high fashion gives us a rather prim French or Italian look, neat, tidy, narrow, just the ticket for taking her lefty's arm in the Bois, or gleaic walk in the neat, tidy, nar-row little park.

In the restaurant lobby yester-day I saw a gentleman done up in the height of the new conti-nental fashion. He was in his thir-ties, slender, dapper, natty, a sar-gacr to please everybody within sight but himself.

"Yoo-hoo!" he kept exclaim-ing, in the true continental spirit. Yes, sir, a real boulevardier.

"Hey, Harry," he called to the head waiter at the door. "How's about a table for four, huh?"

"In two minutes," said the head waiter.

"Yoo-hoo!" cried the boulevar-dier, gallantly, as his wife and com-panions, throwing in a continen-tal gesture, both hands for emphasis.

TODAY'S TALK

By GEORGE MATTHEW ADAMS

ON SPENDING ONE'S LIFE

There is an earthly end to each one of our lives. Some live to be a hundred, ending one of triumph and pride. I came across this line by William James: "The best use of life is to spend it for something that outlasts it." What nobler purpose can any of us have? Whatever we have ac-ed out to us in life, we should be glad to happy give an account of to one. None of our prized treasures, not even our own chil-dren, so let us put them all in nests that they can continually grow in love, where they can continue to be a source of joy to many.

This life was given to us that we might learn to expend it, thus finding in the appreciation of beauty and the enlargement of life itself. We keep living through experiences of others. This has gone on for centuries, and the richness is what has flavored life for us all. I have learned that the continues to be harmful.

"Dear Dr. Molner: I am plagued with two terrible ail-ments. My doctor says I need an operation. I hear from dif-ferent quarters that the operation isn't very successful. Any information will be appreciat-ed. — Mrs. S.P."

Well, I'm certainly not in sym-pathy with resorting to surgery every time "Dise trouble" is suspected. When the condition has been thoroughly studied and an operation is known to be the only reasonable solution, that's another matter.

Might I ask what these sources were for the "information" that the operation "isn't very success-ful"? True, it is intricate sur-gery. True, also, that it doesn't give you a brand new spine. But in the cost of some stiffness in the area requiring correction, it gives you a new lease on life and puts an end to the pain. If it were my back, I'd rather have the trouble corrected. I don't feel sure, would you. I wonder why some have a tendency to become trouble-makers and bearers of gloomy predictions when someone else is receiving the type of operation. It's a cruel thing to do, don't you think?

"Dear Dr. Molner: What do you think of hypnosis for drunks? I am a man who is driving us all crazy. — I.W."

Hypnosis is a tool. It is not a magic. It is not a "quick way out" when a problem arises. Hypnosis is a method of an ex-pert (since it is a complicated psychiatric tool used by the dis-coverer the pressures which impel someone to drink. Only then is the corrective hypnosis to make the whole thing easy — one day at a time. Sometimes it is easy and the next day he suddenly realizes that his whole society drive is not to be expected. Hypnosis, I suspect, will become more used in the future, but not if people think it has magic properties.

"Dear Dr. Molner: I am en-closing 5 cents and a stamped, self-addressed envelope for a leaflet, 'Dot Trifle with Too-Much Sweetening.' I've had it now they are growing back in. The small intestine has been-come inflamed and troublesome, and the constrictions for a "second removal" are just what they were for the first. It is fine and let the tissue is swollen, infected and upset by the courts.

SCOTT'S SCRAP BOOK
By R. J. SCOTT
SCRAPS
GRASS
MUSCADINES ARE
SOL
ALONE
SOL

Postman As Censor

New York Times

The authority of the Postmaster General to censor the mails for obscene material presents dif-cult problems. He is beset by conflicting views as to "clean the mails" but must also be con-siderate of the Constitution and common sense limitations on such censorship. The standards are ill-defined and never easy to apply.

Given these difficulties, there could hardly be a poorer occasion for Postmaster General Day to exercise his power than that of Lady Chatterley's Lover. Whatever one thinks of D. H. Lawrence novel — and the critics are by no means unanimous on it — it is a serious literary work with an established reputation.

Censorship by the post office is perhaps most justifiable when it is intended to keep offensive material from persons who have not asked for it. Whatever the borderline of taste should not be forced on those offended by them. The small fraction of potentially exposed to "Lady Chatterley" who object to four shillings is hard-ly to its subscribers. As long as the book is sold freely in Britain and over the counter, the post office is protecting no one by a foolish attempt to censor it in the end be-

Graphic Arts Assoc. Headed By Len Taylor

The East Central Ontario Graphic Arts Association in convention at Big Chief Lodge, Orillia, Saturday and Sunday, held its annual meeting and election of officers.

Len A. Taylor, of The Ontario Intelligencer Limited, was elected president of the association.

The East Central Ontario Graphic Arts Association is a member of the Canadian Graphic Arts Industries Association, a member of the Master Printers' Association of Great Britain and is affiliated with the Printing Industry of America Inc.

The convention program consisted of presentations by prominent men in the printing field. Following a cost seminar conducted by Mr. P. J. LaBranche of Peterborough, the approved pension program for association members was presented by Mr. Bob Apsley. Mr. Dave Macilelan, editor of the Canadian Printer and Publisher, spoke on the problems of small and medium sized printing firms.

Wallis Legg, president of Legg Bros. Ltd., pioneers in Canada of 6-color Kliechograph plates, spoke to the assembled printers regarding new features in the photo-engraving field.

Gordon Dingman, president of the Canadian Graphic Arts Industries Association, addressed the gathering, bringing greetings from the National Association. Mr Dingman who recently returned from a five-day seminar of the Printing Industry of America, Inc, held in Washington, spoke of the contribution that Canada and Canadian Printers are making in the realm of graphic arts on this continent. In his remarks Mr. Dingman said "It is only by associating with each other, the sharing of new ideas and techniques, that the printer can progress in his chosen field. Printing today in its many and complex forms, is no longer just an application of type to paper, but has become an art that requires and utilizes the finest artistic and technical qualities a printer has or can obtain."

Other officers elected were Robert G. Jones, Orillia, 1st vice-president; Newton Foster, Kingston, 2nd vice-president; John North, Kingston, secretary - treasurer; Peter LaBranche, Peterborough, immediate past president; directors: Harry Cowle, Oshawa; Wm. Alger, Oshawa; Irving Boyd, Port Perry; Walter Asbell, Orillia; Percy Pioss, Lindsay; Stan Walker, Bancroft; Ed Haynes, Cobourg; James Swanston, Peterborough; Art Robson, Peterlon Falls; Sel Newman, Kingston; Robert Kerton, Ajax, and Paul Rice, Huntsville.

A brief directors' meeting was held at the close of the two-day convention, when committee appointments were made, and this year's program and activities discussed.

Chimp May Have Been Showing Off for Army

EL PASO, Tex. (AP)—A self - appointed attendant—a chimpanzee — caused regular zoo attendants some concern when he began releasing birds and animals at Washington Park zoo in El Paso.

Oswald broke out of his cage Monday and scampered around the zoo, releasing animals and scattering bottles and other containers.

Bob Shipp, city director of recreation, said Oswald may have been showing off for Amy, the female chimp who boards in the cage next to him.

Shipp added, "You know, once in love with Amy."

Toronto Council Voted $1,000 Yearly Increase

TORONTO (CP) — Mayor Nathan Phillips and seven member of Toronto's four-man board of control said today they will refuse a $1,000 salary increase voted them by city council on Monday night.

Two others said they might refuse, while the fifth, William Dennison, says he will accept.

The $1,000 boost for the mayor, controllers and aldermen will cost taxpayers an extra $23,000 a year.

Mayor Phillips and Controller Jean Newman said today they will not accept the increase. Controllers William Allen and Donald Summerville said they are "considering."

Controllers now will get $8,500 a year, $3,00 of which is for expenses. Aldermen will get $4,000 a year, $1,333 in expense money.

Union Official Dies

ST. CATHARINES (CP)—Raymond Power, 37, of Toronto was killed Monday when his car rolled over on the Que Elizabeth Way near Jordan Harbor. Power was an official of the Seafarers' International Union.

Shown above are four of the local high school students who will be visiting with families in Quebec under the Visits Interprovinciale program for this summer. In the front row (left to right) are: Jaqueline Sills and Joan Davenport of BCIVS. In the back row are Richard Jones, executive director of the Canadian Council of Christians and Jews, which organization sponsors this project; Richard Bond of Quinte Secondary School; Ed Purdy of BCIVS, and Mrs. Greta Bunting, the Belleville representative for the Visits Interprovinciale.

Company Junks Names Before Phone Numbers

NEW YORK (AP) — The ew York Telephone Company is juning the names that precede telephone numbers. Murray Hill, Trafalgar, University, Plaza, Butterfield, Regent . . . all names out of the past. All gone.

Now they are merely NU . . . TR . . . UN . . . PL . . . BU . . . RE .

About 1,000,000 Manhattan directories, all in the new style, start going to customers today.

The telephone company is not shedding any tears of nostalgia over the change. Its announcement begins breathy "the ring in Spring don't mean a thing."

Millbrook Jail Governor Out Says Wardrope

TORONTO (CP) — Reform Minister Wardrope said Monday he has accepted the resignation of Col. R. Hartley Paterson as superintendent of Ontario's maximum security reformatory at Millbrook.

Mr. Wardrope ordered an inquiry into the administration of the reformatory May 21 following staff complaints. Col. Paterson's resignation was received in his office the following day.

He said the inquiry by three reforms department officials investigated reports of petty thefts, drinking and lack of discipline.

James Rea, 44, captain of the reformatory, has been transferred to Port Arthur as governor of the Thunder Bay district jail there. Port Arthur is the reformminister's own constituency.

James Marsland will replace Col. Paterson. Mr. Marsland, 45, was superintendent of the Ontario training school for boys at Cobourg.

George Pollad, 46, assistant superintendent of the Ontario Reformatory at Guelph, takes over at Cobourg.

He in turn will be replaced by James McGuigge, 47, now in the Port Arthur post.

Drowns in River

WYSE, Ont. (CP) — Loc Berube, two-year-old son of Mr. and Mrs. Rheal Berube, was drowned in the Ottawa River Monday after he wandered away from his home in this community across the river from Timiskaming, Que.

Gen. de Gaulle Invited to Pay State Visit

PARIS (Reuters)—Queen Elizabeth has sent an official invitation to President Charles de Gaulle to pay a state visit to Britain next March, informed circles said today.

The invitation was conveyed to de Gaulle in a letter from Prime Minister Macmillan.

MORTGAGE LOANS — NOTICE

To those contemplating building or re-financing we suggest getting applications in as early as possible. We do our own inspections and valuations and can, therefore, give immediate action. Advisory service free. Money advanced as building progresses.

JAMIESON BONE & CO.

FIRE, AUTO, ETC. INSURANCE

DIAL WO 8-6705 163 FRONT ST.

Fortune Tellers Under Inquiry At City Council

A question as to whether fortune telling establishments could be legally operated in the city failed to get an opinion from city solicitor R. A. Pringle at last night's meeting of city council.

During the meeting the question was raised by Alderman Les Digby, who wanted to know if they were legal and also whether or not the operators had taken out transient traders licences.

It was noted by the alderman that two fortune-tellers had recently opened for business on East Bridge Street.

Mr. Pringle said that as he did not know the nature of the operation being carried on he could not answer but agreed that if they were not residents they should have a transient traders licence.

He said it was the duty of the police commission or crown attorney to say whether the operation of such a business was legal. Acting City Treasurer Gerrard Miner was instructed to find out if the operators of the fortune telling establishments had taken out transient traders licences.

Armed Service Vote Received By Officials

The armed services vote for Hastings West strongly favored the Liberal candidature, while in East Hastings the Progressive Conservative candidate was slightly favored, it was noted today by returning officers for the two ridings.

In Hastings West the armed services vote received the CCF candidate, Brethour, received five votes; Liberal Jack Landberg 125, and Conservative W. E. Sandercock 77 votes.

In East Hastings Liberal Leslie McLaren received seven votes, Conservative Clarke T. Rollins 19 votes and CCF Char. Tupper two votes.

There is still one poll outstanding in West Hastings — No. 3 poll in Herschel township.

This week Quinte View, No. 4 poll in Sidney was received. This gave Mr. Brethour seven votes, Landberg 77 and Sandercock 96 votes.

The official count of ballots cast in the recent election will be made on Thursday.

Briefing Session On Coming Visit Given Students

A briefing session for those local students who will be participating in this year's "Visits Interprovinciale" project was held yesterday evening in the lobby of the Hotel Quinte, Richmond Street, Toronto, executive director of the Canadian Council of Christians and Jews, which sponsors this project, was present to give the 17 local participants a final briefing on train times, what to wear, how to act, and the various other items which pop up in arranging for a trip of this nature.

The 17 Belleville high school students will be leaving for Roberval, Quebec, on July 2nd, to live in the homes of 17 French-Canadian families for two weeks. Following the completion of this visit the local students will return home to Belleville bringing with them 17 French-Canadian students, who will stay in Belleville for two weeks.

Mrs. Greta Bunting, a teacher of French at the Belleville Collegiate Institute and Vocational School, is the local representative for the Visits Interprovinciale program.

There will be close to 500 students involved in the 1959 interchange of Ontario and Quebec high school lads and lasses. The interchange and arrangements for it are made by the Canadian Council of Christians and Jews, but all travelling expenses are paid for by the boy or girl or family concerned. Arrangements are made with the CNR to put on special coaches the day that the students will be travelling so that they can take advantage of lower excursion fares.

Lions Club Announces Annual Draw

The following are the winners of the Lion's Club Annual Draw which was made on Friday night at the Lion's Club "Rock 'n Roll" party held in the Belleville Armories: Leo Goyer, Belleville, ticket number 2215 ($100.); C. Crawford, Belleville, ticket number 1345 ($50.); Gary Card, Napanee, ticket number 2442 ($20.); Mrs. Helen McCurdy, Belleville, ticket number 229 ($20.).

The draw was made by a member of Ted Curl's orchestra.

BOMB INJURES CHILDREN

HUTTON - LE - HOLE, Eng. land (Reuters)—Five youngsters were admitted to hospital here after one of 20 school children on a nature walk with a teacher picked up an object and threw it into a pool where it exploded. The object was believed to be a two-inch mortar bomb.

JUMPS TO FLEE ROME HOTEL FIRE—Hotel maid Clara Achille plummets past windows of Rome's Ambassador Hotel after jumping from top storey of five-floor building to escape an early morning fire. Hotel occupants watch from windows as man, lower left, gestures as if preparing to catch her. She first hit one of autos, breaking her fall sufficiently to save her life. Three other hotel employees were killed and another injured as a result of the blaze. (AP Wirephoto).

WE Clean It!

CHESTERFIELDS
PADDED FURNITURE
RUGS

SHAMPOOED IN YOUR HOME

ROSSMORE UPHOLSTERY

WO 2-2177

NAIRNS FLOOR TILE

You can have sparkling long wearing floors in every room in your house at a minimum of expense. Nairns tile are standard gauge, triple press Marboleum, 9"x9" available in 19 beautiful colors — marbelised and jaspe.

13c each

EARLE DARRAH

Wallpaper and Paints

30 BRIDGE ST. EAST DIAL WO 8-6078

What do you know about that?

"What do you know about that?" How often you hear a newspaper reader ask this question! It's largely a rhetorical question, of course, because the newspaper reader already knows ALL about whatever it is.

The primary purpose of the newspaper is to supply the ANSWERS to the questions that most interest and most concern people. Questions as close to home as this year's local tax rate. Questions as far afield as what is happening on the other side of the world . . . which may none the less directly bear on your future.

Your answer to the question, "What do you know about that?" is likely to depend on how closely you read your newspaper . . . for accurate and complete information on everything that it is important for you to know.

The Ontario Intelligencer

SOCIAL and PERSONAL

ENGAGEMENT NOTICE

Mr. and Mrs. Dell S. Buxton of Belleville, announce the engagement of their daughter, Bertha Ellen, to Frederick Wilson Papke, son of Mr. and Mrs. Benjamin R. Papke of Belleville. Marriage to take place July 25th, at 2.30 p.m. at the Alliance Tabernacle Church, Belleville, Ontario.

* * *

ENGAGEMENT NOTICE

Mr. and Mrs. Hikbert Vos, R.R. 1, Corbyville, Ontario, announce the engagement of their daughter, Stella, to Charles De Vries, son of Mr. and Mrs. William De Vries, of R. R. 5, Trenton. Marriage to take place in Belleville Christian Reformed Church, on Saturday, July 25th, at 2 p.m.

* * *

ENGAGEMENT NOTICE

Mr. and Mrs. Heinz Kunka wish to announce the engagement of their daughter, Karen Evelyn, to Karl Murray Brinkert, son of Mrs. N. Brinkert and the late John Brinkert. Marriage to take place Saturday, July 25, at 1.30 o'clock in St. Mark's Lutheran Church (College Street United), Belleville.

* * *

Mrs. W. F. Longley and son Terry, of Winnipeg, Manitoba, are visiting her parents, Mr. and Mrs. Lorne Gamble, Herchimer Avenue.

* * *

Mr. Norman Guay, who was met in Kingston by Mrs. Guay and family on Friday afternoon, will undergo surgery in King-ston General Hospital tomorrow.

* * *

Mrs. Leo Weagant is a patient in Belleville General Hospital.

* * *

Mr. and Mrs. F. C. McGuire and Doctor and Mrs. Gerald Morton spent the weekend in Montreal attending the Croll-Millar wedding.

* * *

Mrs. A. Henderson, accompanied by her son and his wife, Mr. and Mrs. Donald P. Henderson, of Ottawa, visited Doctor Cronsin, Mrs. Thomas McCord, a patient in Scarboro General Hospital, Toronto, on Saturday.

* * *

CHRISTENING RITES

A double christening took place on Sunday, at Massassaga United Church with the Reverend H. H. Hillis, a close friend of the family, and Mr. H. Farrow, pastor of the Amelisburg charge, officiating.

The children, infant daughter of Mr. and Mrs. Carl Boyle, Massassaga, was christened Janice Elaine", and the chosen son of Mr. and Mrs. Howard Adams, was christened "Christopher Allen".

Christening dinners were held following the rites.

ENGAGEMENT NOTICE

Captain and Mrs. Harry J. Clarke, announce the engagement of their only daughter Isabel, to Mr. Bernard A. Wright, Bloomfield, Ontario. The marriage is to take place July 11th, at Christ Church, Belleville, Ontario.

Wedding

CROLL — MILLAR

The marriage of Anne Benson daughter of Mr. and Mrs. Hugh P. Millar, of Montreal West, to Mr. James Clifford Croll, of Toronto, son of Mr. and Mrs. Harry L. Croll, of London, took place Saturday afternoon at three o'clock in St. Philip's Church the Rev. C. C. Campbell officiating.

Mr. West played the wedding music, and the Boys' Choir was in attendance. Standards of white gladioli, snapdragon, and candles in candelabra were used to decorate the church.

The bride, who was given away by her father, was gowned in white silk organza over taffeta fashioned on empire lines with a fitted bodice having a portrait neckline, short sleeves, and a bell-shaped skirt with pleats at either side ending in a chapel train. Her veil of tulle illusion was held by a Juliette cap of organza, and she carried a bouquet of roses and stephanotis.

Miss Jan Millar, as maid of honor for her sister and Miss Marie Crosbie, Miss Phyllis Smyth and Miss Keitie Campbell, as bridesmaids, were frocks of silk organza with picture hats of the same shade; the maid of honor being in Copenhagen blue, and the bridesmaids in blue. They carried cascade bouquets of shasta chrysanthemums.

Mr. Harry Croll Jr., acted as best man for his brother, and the ushers were Mr. John Ferguson, Mr. Lawrence Burpee, and Mr. Ronald Hunt.

Mrs. Millar, the bride's mother, was in a suit of grey blue lace, with a blue flowered hat.

Mrs. Croll, mother of the bridegroom, was dressed in powder blue organza and lace, and wore a matching hat, and a corsage bouquet of orchids.

The reception was held at the Montreal Thornton Hamden Club, where white gladioli, snapdragon and sweetpeas were used to decorate.

Later, Mr. and Mrs. Croll left for Bermuda, the bride travelling in a frock of aqua silk and wearing a white hat and accessories.

Guests attended from London; Allentown, Pa.; Belleville; Fort William; Toronto; Hamden, and Montreal.

CONCERTS

EDMUNDSTON, N.B. (CP)— The Edmundston city band has opened its annual series of summer concerts. Directed by George Guerrette, it performs once a week in a parking lot behind city hall.

Mr. and Mrs. Leslie Norman Fitchett are shown following their recent marriage in Rossmore United Church. The bride is the former Miss Judith Marlene Thompson, daughter of Mr. and Mrs. Harold Thompson, of Belleville, and the bridegroom is the son of Mr. and Mrs. Orval Fitchett, of Napanee, R.R. 3, Ontario. (Photo by William E. Riley, Belleville.)

FITCHETT — THOMPSON

In Rossmore United Church a pretty June wedding was solemnized on Saturday, 6th, at 2.00 p.m. by the Reverend W. E. G. Dovey, assisted by Mr. W. Farrow, when Judith Marlene Thompson, of Belleville, R. R. 7, daughter of Mr. and Mrs. Harold Thompson, became the bride of Leslie Norman Fitchett, of R. R. 3, Napanee, Ontario, son of Mr. and Mrs. Orval Fitchett. White chrysanthemums adorned the chancel rail, and white satin bows designated the guest pews.

Mrs. Angus Hannah, of Rossmore, rendered the traditional wedding music and accompanied the soloist, Mrs. Berten Reddick, of Rossmore, who sang, "I Love You Truly".

Given in marriage by her father, Mr. Harold Thompson, the bride was lovely in white Chantilly lace over taffeta fashioned in full length with fitted bodice, empire waistline and full skirt with rows of lace. She wore a finger-tip veil of tulle illusion gathered to a crown of iridescent sequins, and carried a shower bouquet of red roses.

Miss Donna Thompson, Mrs. Shirley Caverly, of Belleville, sisters of the bride, as bridesmaids, were gowned identically in pink satin balloon-styled dresses with matching accessories, headdresses, and carrying bouquets of summer flowers.

The little flower girls, Miss Stephanie Cornell, and Miss Barbara O'Brien, were frocked in pink and blue respectively, and carried little baskets of baby mums.

Mr. Gordon Baird, of Napanee, R.R. 3, attended the bridegroom, while Mr. Harold Moore, of Napanee and Mr. Richard Thompson, of Rossmore, brother of the bride, ushered the guests.

A reception was held in the Moose Hall following the ceremony, where the bride's mother received, wearing navy blue with white accessories, and corsage of white 'mums. She was assisted by the bridegroom's mother, who was attired in light blue with white accessories and corsage of white 'mums.

The bride's table was prettily appointed with white damask and bouquets of spring flowers, the traditional wedding cake, and candelabra.

For the honeymoon to Niagara Falls and Buffalo, the bride chose a yellow spice dress with white accessories and corsage of white 'mums. Mr. and Mrs. Fitchett are residing at 79 John Street, Napanee.

Guests attended from Belleville, Napanee, Desoronto, Bloomfield, Newburgh, and Toronto.

A community shower was held in Napanee for the bride, previous to her marriage, when she was the recipient of an electric tea kettle and iron from the staff of Mead Johnson and Company.

Holy Rosary C.W.L. Plans Bazaar, Festival

The June meeting of the Holy Rosary CWL was held in the school with 19 members present with the president, Mrs. T. McGuigan presiding.

Mrs. I. Smith opened the meeting.

Mrs. V. Schrieder reported 37 paid-up members.

Mrs. A. Eves gave a report on edusation and stressed the importance of the League Magazine.

A party is planned for the graduating class. Mrs. J. Mulvihill reported four baby cards and three get-well cards had been sent out.

Mrs. Eves also gave a splendid report of the convention held in Kingston the end of May.

The spiritual convener, Mrs. C. Farrell, was congratulated at the convention for the best spiritual report.

Mrs. I. Smith is the convener for the Christmas bazaar to be held in November with Mrs. A. Eves chosen as co-convener.

Plans for the annual picnic for the strawberry Festival were discussed.

After Mrs. C. Darlington closed the meeting, a delicious lunch was served and an enjoyable half hour spent.

Lady Golfers Take Awards At Cobourg

Fifteen lady golfers of the Bay of Quinte Country Club who participated in the Cobourg Golf Club's ladies' field day on Saturday did not come home empty-handed.

Three won course awards, while two came away with door prizes.

Flight winners were: Mrs. Jerry Carscallen, Mrs. Eva Ketcheson and Mrs. Sarah Armstrong, all of Doris McCuaig and Mrs. Betty Ingram were the door prize winners.

Mrs. L. Ross of the host club, won the low gross for the field with an 80.

Presentations were made at the dinner held following the tournament, said by club officials to be one of the best in years.

One of the biggest mixed events of the season for Bay of Quinte golfers is scheduled for Sunday, June 28. It is the event "Mr. and Mrs." tournament.

An invitation event, the tourney will bring golfing couples from various clubs of the district. One of the largest fields in years is expected to take part.

The draw for the tournament will be published in the Friday edition. *

Graduates of St. Joseph's, Kingston

ALFREDA LEW

BARBARA POINTER

SANDRA TATEM

ARLENE GLEN

Miss Alfreda Lew, daughter of Mr. and Mrs. Alfred Lew, 10 Alexander Street; Miss Barbara Pointer, daughter of Mr. and Mrs. Herb Pointer, 16 Willard Street; Miss Sandra Tatam, daughter of Mr. and Mrs. J. C. Tatham, 235 Dundas St. West, were members of the graduating class of St. Joseph's School of Nursing, Hotel Dieu Hospital, Kingston, held June 13 in Grant Hall, Queen's University. The three girls are graduates of St. Michael's High School.

Miss Arlene Glen, daughter of Mr. and Mrs. H. A. Glen, Sudbury, Ontario, was also a graduating member. Arlene was a graduate of Belleville Collegiate Institute.

Groves' Family Holds Reunion At Eagle Lake

Father's Day, 1959, will be a memorable one for the family of Mr. and Mrs. Edmund Groves of Madoc. On Sunday, June 21st, 50 members of the Groves family gathered at the summer cottage of Mr. and Mrs. Delbert Fleming, Eagle Lake, Coe Hill, to honor and pay tribute to Mr. Groves, who is 85 years of age and also to each of the other eight fathers present.

As Mr. Groves sat at the head of the long picnic table surveying his family, he saw before him two of his three daughters, and his three sons, each with their separate families, which included for Mr. Groves 17 grandchildren and 19 great-grandchildren. The youngest great-grandchild was just nine months old.

When everyone's appetite had been appeased at the bounteous table, Mr. Groves briefly expressed his gratitude to his children and his pride in his family, thus ending a happy day for all.

Pot-Luck Supper Held By Kiwanis L.A.

Kiwanis Ladies' Auxiliary held its annual potluck supper last Wednesday evening at the home of Mr. and Mrs. Rae Roblin, with 23 members and their husbands enjoying a tasty potluck supper, arranged by Nancy Fezard and her committee.

While a short business meeting was held by the ladies the men enjoyed a game of baseball.

President Laura Hyde expressed the appreciation, on behalf of the Ladies' Auxiliary to Rae and Cora Roblin for the opening of their home and spacious lawn for this event. Cora received a token gift.

Joan Lusk and Doreen Mills were responsible for the highlight of the evening, which consisted of a pie-eating contest by George Tripp and Gordon Crawford, Ron Keel and Dick Kunze demonstrated how to put on a ladies' nylon stocking, while wearing oven mitts and blindfolded.

The next meeting will be held the first Thursday in October.

At a later date in October the Kiwanis Ladies' Auxiliary will hold their tea and bake sale at the Canteen.

HAPPY VOYAGE

MONTREAL (CP) — Mr. and Mrs. J. D. Brown of Toronto sailed from here for Britain for a reunion with relatives they last saw 47 years ago, before coming to Canada.

Wife Preserves

If your baby suffers from colic let mercy be yours! Try the calming influence of Dill water. A new pure strength formula has been made available in the bottom cylinder of Mother's Friend. Proven since 1870. Now built up by ounces.

ASHLEY FURS
Cold Storage

- Spotless Storage Vaults
- Method First Heat
- Dust! Theft!
- Fully Insured

"You Pay No More"
294 Front St., 223 Coleman St.
Phone: WO 2-4375 WO 5-4422

EMERGENCY NIGHT TV SERVICE
DIAL WO 8-6791
Circle TV Service
(BELLEVILLE) LTD.

SEE . . .
BILL DELINE LTD.
For BIG SAVINGS on Furniture

YOU WILL BE AMAZED AT THE BIG TRADE-IN ALLOWANCE WE ARE OFFERING FOR USED FURNITURE OF ALL TYPES — VISIT OUR NEW STORE AT 283 COLEMAN STREET AND SEE THE LATEST STYLES IN LIVING ROOM — BEDROOM — DINING ROOM SUITES — OCCASIONAL CHAIRS — END TABLES — COFFEE TABLES ETC.

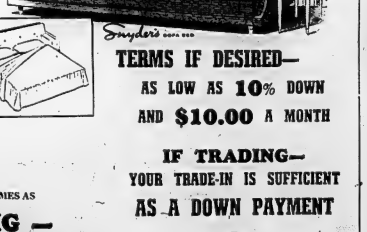

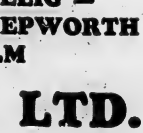

Snyders

TERMS IF DESIRED—
AS LOW AS 10% DOWN
AND $10.00 A MONTH

IF TRADING—
YOUR TRADE-IN IS SUFFICIENT
AS A DOWN PAYMENT

WE SERVICE
EVERYTHING
WE SELL

WE INVITE YOU TO COME IN AND BROWSE AROUND WITH NO OBLIGATION TO BUY — PLENTY OF PARKING SPACE.

"PARKING IS NO PROBLEM"

YOU KNOW THEY ARE GOOD!—
WHEN YOU RECOGNIZE SUCH WELL KNOWN MANUFACTURERS NAMES AS

GIBBARD — PEPPLER SELIG —
SNYDER — KNECHTEL — HEPWORTH
ANDREW MALCOLM

BILL DELINE
LTD.
"The Home of Quality"
FIRESTONE TIRES
HOME APPLIANCES
PROPANE GAS
FURNITURE
283 COLEMAN STREET

BILL DELINE LTD.
280-283 COLEMAN STREET DIAL WO 2-3483

Mrs. C. Bamber Hostess for W.I. Meeting

The June meeting of Foxboro Women's Institute was held at the home of Mrs. Carman Bamber with new president, Mrs. C. LaRue, in the chair, and 12 members and two visitors present.

Mrs. W. Simmons with the assistance of Mrs. P. Kilpatrick, gave an interesting talk on the motto, "Nature has granted to all to be happy if we but know how to use her gift" stating that happiness is God-given if we abide by His rules.

Convener for agriculture, Mrs. G. Gay read and informative market-cast from "Farmer's Today" magazine.

REPORT ANNUAL

One of the delegates to the annual at Stirling Hill was unable to attend and Mrs. P. Kilpatrick kindly substituted and reliance with an interesting report stating that the most interesting meeting of the past year had been the February supper meeting at which Dr. Loynes was the guest speaker.

The Federated Board representatives, Mrs. Gillespie, speaking at the annual had asked that programs be kept on a high place, dignity and high ideals be presented as well as social activities and entertainment, that W.I.'s should always be ready to throw out a helping hand for home and country.

Mrs. C. Hubble, second delegate to the annual, reported the local Leaders' Training School in this area this year will be on "How to save dollars and make sense."

The Training School last year was on rug making and many beautiful rugs were displayed at the annual.

Mrs. E. Morgan called on Mrs. W. Simmons to lead a lively singsong. Mrs. C. Hubble read a humorous poem on "Voting" Subject director, Mrs. W. Johnson recently attended a conference at the Agricultural College at Guelph and reported the main speaker at the conference was Dr. Helen Abel of the Dept. of Agriculture at Toronto who spoke on "Changes in Rural and Suburban Living."

TO PURCHASE SPOONS

A decision was made to purchase spoons commemorating the Royal Visit and sell them at a small profit to make money for the branch.

Mrs. J. Reynolds and Mrs. C. Bamber represented the branch at the annual banquet of the Institute for the Blind.

Mrs. Bamber gave the report stating that with the excellent training given to blind people by the C.N.I.B. it was almost impossible to realize that they were blind. There are 130 blind people in Hastings County.

"It was a privilege to attend the banquet and find out first hand what is being done with money collected and the report should inspire us all to take an active part in the next C.N.I.B. canvas," she stated.

Mrs. LaRue reminded the group of the conundrum tea and sale to be held in Foxboro in September. The conveners are Mesdames Hubble, Simmons, Kilpatrick and Hayton.

The July meeting will be held at the home of Mrs. W. Johnston.

A wedding gift from the Fox-

GOOD MANNERS

By Mrs. Beeckman

THE "JOINT GIFT" SHOWER IS EXCHANGING POPULAR

Dear Mrs. Beeckman:

We would like to know what your point of view is about giving a "joint gift" shower for a bride-to-be who is an office co-worker of ours. Her friends outside the office have given her a kitchen shower, a linen shower, and a miscellaneous shower, but we know of one electrical appliance she very much wants, and really can't at the moment afford. Thank you for any suggestions.

— We Two.

Under these circumstances I think a "joint gift" is an excellent idea . . . and there is good reason why it is becoming increasingly popular. When, as in your case, a group knows what the bride-to-be particularly wants, and has figured out that their individual contributions can buy for $10, it can make every body satisfied, can save wear-and-tear of deciding on a gift or gifts and then shopping for it or them. Everybody's happy! And in this particular story, when the "joint gift" may be the quite expensive gift, it offers a very sensible idea for the group to hint to the bride-to-be that this joint-gift for the shower is also intended as the wedding present also. I'm sure she'll understand and approve.

APPROPRIATE INVITATIONS TO A SHOWER

Dear Mr. Beeckman:

Some time ago I bought a supply of the large white semi-engraved cards, the so-called "fill in" kind (one sees them sometimes mention in your columns) and used most of them for a large tea I was giving in honor of a friend who was visiting me. I have all of the cards left over, and since I am planning to invite just that number of friends to a shower I'm planning to give for a friend of mine who is to be married next month, would these be correct to use for this?

— Louise K.

I wouldn't advise you to use these on-the-formal side cards for the invitations to this small, informal shower-party. To do this properly, your friend should verbally or by telephone; by invitations written on your personal or semi-oval paper or simple shower-invitation cards you'll find at your stationers.

* * *

Boro branch was presented to Mrs G. Meyers in token which will be married this month in Calgary.

The meeting closed and refreshments were served and a social time spent.

A vote of thanks was tendered the hostess, Mrs. C. Bamber.

McINTOSH BROS.

LADIES!!

Why Suffer The Heat! Be Glamorous and Cool — Wear

"COTTON FEET"

Cotton feet nylons by Whisper in newest summer shades. Get them at our accessory department.

McINTOSH BROS.

STORES LIMITED

"You don't pay extra for quality, because quality pays for itself"

257 FRONT STREET DIAL WO 8-3706

THE FAMILY COUNCIL

Editor's Note: *The Family Council consists of a judge, a psychiatrist, three clergymen, a newspaper editor, a women's editor and some writers. Each week a summary of an actual case history. The Council reports on problems that have been dealt with by responsible agencies and counsellors.*

Leona J. — It's wrong to be too proud to accept help from Dad.

Charles J. — He's insulting!

* * *

Leona J. — My husband and I were married ten years ago despite my parents' strong opposition. They wanted me to marry a very wealthy man who was interested in me.

We had a struggle, but are now out of debt and looking for a home. We have four youngsters and need more space. We were interested in a few places, but my father just laughed when he saw them. He used to be in the construction business and says that the homes we consider are shanties.

Dad wants to help us with a down payment on a better home. I feel we ought to accept as he can well afford it, but my husband won't hear of it. I feel it's wrong to let pride stand in the way.

* * *

Charles J. — My father-in-law never fails to make a point of what he considers our terrible poverty. He constantly refers to how well off his son and other two daughters are. Whenever he visits our home he brings big bags of food and various household extras. It's darn insulting.

I'm not too proud to want to do the best for the kids, but I really can't take his throwing up at me what he has done for us. I know him and I know he would do this. It's a shame that the kids have to suffer for it because I know that the contribution he wants to make would mean nothing to him.

The houses we've looked at aren't luxurious, but they're not shanties either.

* * *

The Council: It may be "wrong" to let pride stand in the way of a family's welfare if the situation is desperate, but we wouldn't. Just wash pride down the drain for the sake of a few frills.

Charles is apparently well able to take care of his family's basic needs. He should not have to accept stupid, tactless behavior from anyone. It is more important to his children's welfare that he feel like a free and self-respecting human being than that they have a better home.

The father-in-law in this case needs more curbing than merely the refusal of his offer about the home. It appears that he is trying to inject himself between husband and wife, that he is trying to show Leona he is still his big, much-needed daddy who can give her things her husband can't.

This man is most unfortunate and needs some steering — probably from his wife. He needs to learn to accept his role as an older man — the father of a grown family.

Leona should recognize that she is to some extent responsible for her father's behaving as he does. It's time at least to make a drama. If Leona did not enjoy the special attention she gets from her father he would lose interest in playing that role. She is far too ready to accept things from him.

We see no harm in the acceptance of help or gifts in a family if the emotional basis is sound. In this case it doesn't seem to be. Leona should let her dad down gently, but she must express his love and devotion, she is thoroughly satisfied with her husband and the living he provides.

Smartly Simple

By VERA WINSTON

A find is the deceptively simple dress that is so well done that it can go anywhere for summer travel or town.

The one shown is of textured silk and linen fabric in melon color, yellow or royal blue. Easy to don, since it buttons to below the waist, it is cut on straight definite lines. The soft collar ties casually; the sleeves are cut in one with the dress and are slightly belled. Breaking the line slightly are small, horizontal, slit pockets at hip-bone height.

Decorated Sandwich Loaves

by Mary Moore

No matter where you go, who you are, how many are present, summer or winter, decorated sandwich loaves have a place. I think they are here to stay for a long time.

Aggie Lillias has done some careful calculating for you and me — this time working with two sandwich loaves which will serve 15 to 20 people.

DECORATED SANDWICH LOAVES:

Use serve 15 or 20). Two sandwich loaves were ordered, sliced lengthwise. The long outside crusts were included to keep the loaves fresh but not used when it was made up.

When ready to assemble cut off side crusts. You probably will have 4 slices about ½" thick. Make up these fillings: 1) One 8-oz. package cream cheese mixed with ½ cup mayonnaise and ½ cup finely chopped walnuts. 2) One 7½ oz. tin salmon, drained, mixed with ½ cup mayonnaise with a little sweet pickle juice and 2 tablespoons mince sweet pickle. 3) Five hard-cooked eggs, chopped finely, salt, pepper, minced onion, dry mustard, ¼ cup mayonnaise. 4) Two tins liver pate, used as is, after oozing out of the refrigerator a little while. Butter each crustless slice with very soft butter and stack bread, as you are going to form sandwich loaf on clean, large sheets of wax paper. (If you cover the table with bread wraps it will save a lot of mess.) Now you are ready to go. Make both loaves simultaneously and place each slice just where you want it to stay and there will be no further moving. First spread with the cheese on each slice on each of the papers, then put the next slice of bread on then proceed with the other fillings using to the end of fillings and bread. You will repeat only the cheese and maybe the egg filling. Brush away surplus crumbs from wax paper and press down up to enclose loaves tightly. Wrap in additional layer of wax paper or tea toweland refrigerate 24 hours. One hour before serving time spread with Cheese Coating: Mix well togeth-

Dinner Menus

by Mary Moore

TUESDAY

Chilled Mixed Vegetable Juices; Beef Pot Roast with Rich Brown Gravy; Mashed Potatoes; Diced Carrots; Cherry Cobbler with Pouring Cream; Coffee.

er 12 oz. 11½ 8 oz. packages or 3 6-oz. packages) while cheese and about ½ cup of cream and, of soft spreading consistency. Divide this in half and use to cover top and sides of both loaves smoothly. Decorate by sprinkling with finely chopped nuts as thinly sliced radishes or little flower arrangements using sliced stuffed olives and parsley. Cut neatly in 1" slices, and serve on tea plates with a fork.

LIPSON'S HALF DAY SPECIALS

Men's Fine Trousers

Genuine yarn-dyed gabardines of superior quality and weave — trimly tailored, with heavy-duty zipper, slash loops and shielded fronts . . . self belt included. In rich brown and grey tones . . . sizes 30 to 42. Regularly $5.95 pair. Save

3.99

Men's Broadcloth Pyjamas

Excellent weight washable cotton broadcloth . . . full cut . . . with drawstring waist. Wide selection of manish stripe patterns in many color combinations. Cool lightweight for sleeping comfort. Sizes A to E. Reg. $2.98. Pair

2.39

Boys' Fine Shoes

In smart moccasin type . . . of smooth, sturdy leathers in both black and brown. Ruggedly designed for long wear with sturdy composition soles and heel. Clearing lines reg. priced at 3.95 pair — sizes 11 to 5. Reduced for savings, pair

2.99

Clearing! Girls' Jeans

Some in regular, some in boxer waist style . . . included are striped blue denims . . . and durable beige colored drills. Full cut sizes . . . Sanforized shrunk for permanent fit. A big value for 7 to 12 year olds. Stock up for summer wear. Reg. $1.98. Clearing, pair

1.00

Girls' Bathing Suits

In attractive one piece, halter neck style . . . in shimmering polished cottons . . . in pretty allover patterns on pastel grounds. Mostly with shirred elastic backs. Wide color choice. Sizes 8 to 14 years. Specially priced, each

1.66

Misses' Pedal-Pusher Sets

Clearing line . . . size 12 only! Of fine quality cotton chinos — striped sleeveless top with cowl neckline . . . trimmed to match plain colored pedal pushers — colorful . . . smart looking . . . big value! Regularly $3.95 . . . Sanforized shrunk, tool Sat only

1.99

Misses' "Slim Jims"

Cool and colorful for summer wear . . . misses' smart "Slim Jims" in denims, cottons and linenes. Some in plain shades others in attractive stripes. Full cut, "Sanforized" shrunk . . . for trim, permanent fit. Sizes 12 to 18. Half Day Special, pair

2.29

Lipson's STORES LIMITED

Lowe Brothers Paints

FOR YOUR DECORATING PLEASURE

from **$2.80** QUART

LONG LASTING BEAUTY

Lowe Brothers High Standard House Paint will assure you of satisfaction for many seasons. High Standard is made of carefully selected ingredients and leaves a paint film that resists cracking, checking and the extremes of our Canadian climate.

Let us show you the interesting and exciting fade-resistant colors available in High Standard. And, for any type of architecture, let us suggest how the skillful use of color can add charm or excitement to your home . . . make an attractive home even more attractive.

COLORS YOU'LL ENJOY SEASON AFTER SEASON

Accent the best features of your house—bring out all its beauty with the fresh, clean, sparkling-new appearance of Lowe Brothers Ranch Tones Exterior Paint. You have a choice of 33 dramatically exciting colors that are fade-resistant . . . retain their gloss . . . offer excellent protection against the extremes of weather. We'll gladly help you select the colors and recommend how to paint your home for long-lasting results.

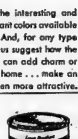

FROM **$2.80** QUART

BEAUTY AND PROTECTION UNDERFOOT

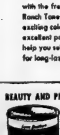

Lowe Brothers Exterior and Interior Porch and Floor Enamel provides a durable high-gloss finish in many colors of wood or concrete. It wipes clean easily, withstands scuffing and suffing.

only **$2.85** quart

CUT PAINTING TIME IN HALF

Previously painted wood in good condition takes on gleaming white beauty with just one coat of Titan White. Seven other pastels. Titan White will keep its original beauty and clean with appearance.

only **$3.10** quart

BARGAIN PAINTS—FALSE ECONOMY!

Always buy the best paint available. Paint usually represents about 20% of the total cost of the job . . . the cost of labor or the time spent applying the paint is the biggest item. Why gamble with bargain paints? The poor result obtained will not warrant the expense of time or money spent in applying them.

COLORFUL EXTERIOR MASONRY PAINT

Kem-Krete is a scientifically formulated paint for exterior surfaces of stucco, concrete and masonry. It has a wide range of colors, that retain their beautiful appearance because of their extreme durability.

only **$2.65** quart

LOXON LATEX CONCRETE

Repair holes and cracks in masonry walls and floors, sidewalks, steps. Permanent adhesion — amazing durability. Waterproof.

$3.00 1 LB. KIT

GET THE RESULTS YOU WANT—USE OUR KNOWLEDGE & EXPERIENCE

From a description of the surface you plan to paint, and its condition, we can advise you how to do the job with professional-quality results. Use our years of experience as your guide to save time and money. Whether you plan to paint a chair or the whole house, we are always ready to help you get the most for your decorating dollars.

"ON THE MARKET SQUARE"

QUINTE PAINT & WALLPAPER LTD.

18 McANNANY ST. BELLEVILLE DIAL WO 8-5721

OPEN FRIDAY EVENING UNTIL 9.00 P.M.

GOING TO SEE THE QUEEN?

WANT TO TAKE MOVIES?
NO MOVIE CAMERA?

ROLUF'S
MUSIC & CAMERA CENTRE
WILL RENT YOU
a
MOVIE CAMERA
RENTAL RATES:

DAILY $1.00
WEEKEND. . . . $2.00
WEEKLY $3.00

"RESERVE A MOVIE CAMERA FOR YOUR HOLIDAYS"

ROLUF'S MUSIC AND CAMERA CENTRE
223 FRONT STREET DIAL WO 2-3881

OPENING
SATURDAY, JUNE 27, '59
BAY BREEZE

MINIATURE
GOLF
COURSE
AND
ARCHERY RANGE

LOCATION:
2 MILES EAST OF HOSPITAL
ON NO. 2 HIGHWAY

BELLEVILLE'S
Salute to Summer

Here's to Summer . . . the time of the year to have the time of your life! Answer the call of the great outdoors. Plan to make the "VACATION SEASON" last all summer long. Take advantage of the weekends and the long, light evenings to enjoy the wonderful opportunities for active sports, restful recreation and refreshing relaxation that beckon to you from everywhere . . . including your own backyard. Shop your home town stores now for everything you need to put more fun in your life and more life in your fun . . . all Summer.

United Nations Short of Money

NEW YORK (CP) — The New York Times says that for the first time the United Nations has had to borrow money from other funds to pay its bills between now and July 1.

Part of the financial trouble has been caused by the failure of many countries to pay their assessments for the United Nations Emergency Force in the Middle East.

UNEF is costing about $15,000,000 a year and there is a deficit of $13,000,000 in collections on assessments for 1957-58.

The eight-country Soviet bloc has refused to pay anything to support UNEF on the ground that Britain, France and Israel were the aggressors in the Suez crisis and should pay the entire cost. The United Arab Republic and other Arab members have not paid their assessments.

The Times says it learned from reliable sources that Secretary-General Dag Hammarskjold borrowed $2,500,000 from technical assistance funds administered by the UN to meet expenses during May and June—always difficult months for UN finances since many of the larger member countries do not pay all their annual dues until the second part of the year.

PICNIC SEASON IS HERE!

Summer time is picnic time. The time for all the family to enjoy living in the outdoors.

SEYMOUR HARDWARE

have a list below to help you enjoy summer fun the best ever.

● THERMOS ● CHILL CHEST ● CHARCOAL
● CHARCOAL LIGHTER ● FLASHLIGHTS
● FLY SCREENING ● INSECT REPELLENTS
● MANY HOUSEHOLD TOOLS
● Drop in and browse around to see many other helpful needs.

SEYMOUR HARDWARE
363 FRONT STREET WO 2-4145

LITTLE'S PHARMACY HAVE EVERYTHING FOR YOUR SUMMER NEEDS

● BATHING CAPS ● EAR & NOSE PLUGS
● SUNTAN LOTION ● INSECT REPELLENTS
● TRAVEL PILLS ● SUN GLASSES, ETC.

Little's Pharmacy
164 NORTH FRONT ST. WO 2-0393

Picnic Supplies
FROM
WALKER HARDWARE

ONE GALLON JUGS ..... $4.79 and up
CHILL CHESTS ..... $17.95 each
WILLOW BASKETS ..... $4.98 and up
METAL BASKETS ..... $2.19 each
FOLDING METAL TABLES $19.95

— ALSO —

BARBECUES — CHARCOAL LIGHTER — CHARCOAL — DRY ICE DISHES — CUTLERY PLASTIC TUMBLERS — KIDDIES' CAR SEATS — BEACH BALLS — INFLATED TOYS SWIM FINS — GOGGLES — ETC.

"Quality at Fair Prices"

WALKER HARDWARE
248-50 Front St. WO 2-2588

DURING THIS SUMMER . . .
LATTIMER'S
HAVE ALL
YOUR BEACH AND
PICNIC REQUISITES AND SUMMER NEEDS

● INSECT REPELLENTS ● SUN GLASSES
● SUN LOTIONS ● BATHING CAPS

LATTIMER'S DRUG STORE
"Air Conditioned for Your Shopping Comfort"
FREE DELIVERY WO 8-5549

GET IN THE SWIM...
WITH A NEW
BATHING CAP
59c to $1.59
IN ALL SIZES AND COLORS
SPECIAL CHILDREN'S STYLES
89c to $1.00

DOLAN THE DRUGGIST
WO 2-3406 MOTOR DELIVERY

For The BEST In
PICNIC SUPPLIES
Shop At The
SPORTS CENTRE

Charcoal Grills $3.95 up

THROAWAY
BAR-B-Q's only 98c
CHARCOAL AND LIGHTER FLUID

ICE PAK COLDER THAN ICE from 89c

KOOLERS from $12.95

Thermos Bottles from 99c

Thermos Jugs from $4.69

CAMP COOKING UTENSILS
POTS — PANS — CUPS PLATES, ETC.
from $12.95 up

CAMP STOVES from $9.95

FOLDING CAMP CHAIRS only $1.39 up

EVERYTHING FOR PICNICS and CAMPING

SWIM FINS — MASKS — GOGGLES — LIFE PRESERVERS — FISHING TACKLE — TENTS SLEEPING BAGS — AIR MATTRESSES—GROUND SHEETS.

The SPORTS CENTRE
17 CAMPBELL STREET OPP. Y.M.C.A.
BOB BLAIND BRUCE MILLER

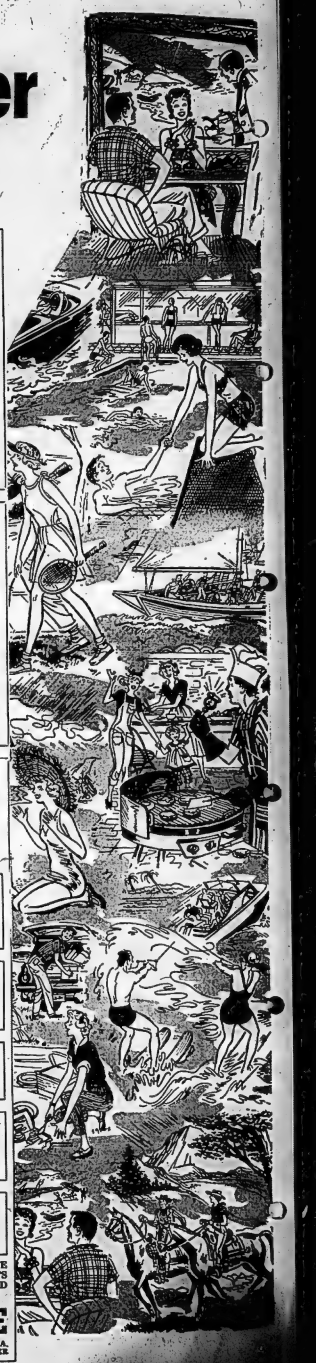

KRESGE'S

VACATION JOYS with KRESGE'S TOYS

PUMP & BUCKET SET

Plastic Pump' base attaches to Polythene pail and actually pumps water . . . sand scoop and miniature pail.

SPECIAL **77c**

INFLATED PLASTIC CARS

Colorful Vinyl plastic. Large pull-type toy with animal head . . . inflates easily . . . will not mar furniture. Rolls smoothly on rubber wheels — approx. 14" long.

Each **77c**

VINYL INFLATABLE BOATS

Colorful, durable Vinyl plastic . . . 12" long, 9¼" high with 2 smoke stacks, cabin with 2 bells, and weighted base.

Only **98c**

CHILDREN'S ANKLETS

Rayon plaited . . . extra long wearing . . . neat and attractive. In ice-white or cool, cool colors. Sizes 6-8½.

4 prs. 98c

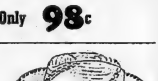

LADIES' WIDE BRIM CHIP STRAW BRAID HATS **69c**

MEN'S & BOYS' STRAW HATS

For sun protection and style **49c**

MEN'S & BOYS' IVY LEAGUE CAPS **98c**

LADIES' SLEEVELESS BLOUSES

So cool . . . attractive and easy to wash. Come in white and pretty colors, sizes 10-18.

98c

LADIES' TOYO CAPS

Shady ways to outshine the sun! Jaunty sport caps — white trimmed with red and navy stripes.

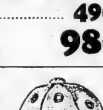

23c

GAY RUBBER BEACH BALLS

Inflates to 18" . . . multi-colored. Has plenty of bounce and durability.

SPECIAL **15c** Ea.

LADIES' BATHING SUITS

Our striking, glazed cotton prints have elasticized backs . . . lovely color combinations. Predominantly black with navy. Come see! Sizes 8-16.

3.98

CHILDREN'S BATHING SUITS

SIZES 2 - 6X

1.98

VINYL COVERED **PARASOLS** **69c**

SOCCER TYPE **PLASTIC BALLS** **69c**

METAL VINYL **SANDPAILS** **19c - 29c - 39c**

METAL MECHANICAL **BOATS** **59c**

"Shop In Air Conditioned Comfort"

KRESGE'S

284 FRONT STREET BELLEVILLE

ACCIDENTS KILL MANY DEER

MAPLE—More deer have been killed by accident or illegally in the Lake Simcoe district during the past five years than legally in open seasons, according to a report compiled by assistant senior conservation officer J. S. Dorland, of the Ontario Department of Lands and Forests here.

During the five year period, 527 deer have been killed by motor vehicles, trains, dogs and illegal hunting compared with somewhat over 400 taken by hunters during legal open seasons in a few of the northern townships of the district. A breakdown shows: Vehicle kill 333, dog kill 62, Illegal kill 130, legal kill 407. The legal kill total is for only 4 years, the 1st record for 1955 not being available.

Dave Garroway Calls Incident 'Tragic Thing'

NEW YORK (CP)—Dave Garroway told his coast-to-coast television audience Mon. that what happened to Canadian television personality Joyce Davidson over her criticism of the Royal Tour on his program was "a tragic thing."

Garroway, on his NBC-TV show Today, held up a picture of Miss Davidson, who was a guest on his show last week, and said he had heard she had resigned her position with the CBC because of the reaction in Canada to her criticism expressed on his program.

(In Toronto Sunday night Miss Davidson said she was taking a brief rest from the CBC show. Tabloid, "to spare the CBC the inevitable embarrassment her appearance would cause." The CBC said no pressure was applied to prevent her from continuing with the show, and that it appeared possible she would return once the reaction had died down.)

Garroway said on his show this morning: "I think it's too bad that this had to happen over Joyce expressing her opinion. I want to thank the American public for allowing me to give my opinions for eight years.

"I think this is a tragic thing that has happened to Joyce."

Later, Garroway told the Canadian Press:

"The CBC made a big thing of this because Joyce was on an American network."

He added that there was a possibility that Miss Davidson will be invited back to his show.

Canadian Canners

Visit WHITES HARDWARE

TO MAKE YOUR SUMMER FUN, ONE LONG TO REMEMBER

ALSO

- WIZARD DRY CUBES
- PICNIC DISHES
- PICNIC JUGS
- PAPER PLATES AND CUPS
- PICNIC BASKETS
- INSECT REPELLENTS

See These Now At

WHITES HARDWARE

230 FRONT STREET WO 2-4555

'Just a Second'

"No, I don't want to kiss Aunt Mavis goodnight. She might bore my ears like she did dad's last night."

BEST CUSTOMERS

WASHINGTON (CP) — Canadian visitors spent $425,000,000 in the United States in 1958, $100,000,000 more than U.S. travellers spend in Canada, the U.S. commerce department reports. Canadians accounted for more than half of the $825,000,000 spent here by foreigners last year, the department said. The total figure represents a five - per - cent increase over 1957.

Little Hope For Settlement By Deadline

By JOHN MOODY

PITTSBURGH (AP) — Steel negotiators have eight days left to reach a peaceful settlement on a new labor contract. There is little hope that differences will be settled by the June 30 deadline.

The industry has given many indications it does not want to let the United Steelworkers Union in a strike. Executives feel they can avoid some of the pressures that forced them to settle in other years.

Union President David J. McDonald shows no sign of relenting in his quest for a substantial wage increase—something he has not yet defined—and other economic gains. Workers now earn an average of $3.03 an hour.

For the first time in USW-steel industry negotiations, company executives show no nervousness about saying they expect a strike.

INDUSTRY WOOS PUBLIC

In many ways the industry has taken the offensive. It has made its position known to the public as quickly as it informed the union. It has openly sought public support. Customers have been alerted and the industry has been operating at near capacity for months trying to build up inventories. It's hard to guess how successful this has been, because steel consumption also has been booming.

The companies insist that any increase in labor costs will have to be met with higher steel prices. Twice since 1956 executives have been called to Washington to explain price increases to congressional groups. They don't want to go again.

McDonald repeatedly has referred to the steel firms' attitude as the opening effort of big industry to weaken the labor movement. Such talk has aroused more than normal interest among other union leaders and makes them more likely than ever to lend moral and money support to the steel union.

There is no doubt that USW membership responds will be 100 per cent if McDonald signals for a strike at midnight June 30.

PITTSBURGH (AP)—A wildcat strike Monday curtailed operations of the open hearth department of the south side plant of Jones and Laughlin Steel Corporation.

The strike was called by Local 1272—the home local of USW President David J. McDonald. The local has about 5,500 members.

There were no disorders and workers in other departments were allowed to cross picket lines.

A company spokesman said there appeared to be a dispute over incentive rates for workers in the open hearth department.

FIRST TO Children's SHOP THEN TO CAMP!

SIZES 1 TO 14X

"Quality At Moderate Prices"

The Children's SHOP

213 FRONT STREET

Seaway Carries More Tonnage Than Year Ago

OTTAWA (CP)—Cargo carried through the St. Lawrence Seaway in the first full month of operation totalled 2,343,450 tons—or just about 30 per cent more than the same period a year ago on the canal system.

The statistics for May operations this year were released today in a preliminary statement of toll traffic issued by Canadian and United States authorities.

The actual increase in Cargo was 741,360 tons, representing a gain of 46.3 per cent of May traffic last year when the 14-foot canal system was still in operation.

Sharpest rake of increase was in inbound traffic, which totalled 785,200 tons compared with 57,923. But downbound cargo remained the biggest item.

A total of 1,458,250 tons went down river in May compared with 1,044,497 last year.

TRAFFIC DOWN

The increase in 1959 seaway traffic fell off in taking into account both April and May operations. The seaway statement said the later opening of navigation was responsible for this.

The 1959 April - May total of 2,676,712 tons was 21.8 per cent below the comparable period last year.

On the Welland Canal alone, all cargo tonnage up to the end of May was 4,226,315 compared with 1,112,567 tons for the corresponding period of 1958. In May alone, however, 3,096,659 tons went through, an increase of 13 per cent.

The April tonnages were well below normal, the statement said, because of the later opening and ice conditions persisting on the upper lakes.

ATOMIC ROCKET

LAS VEGAS, Nev. (AP)—Scientists made their first full-scale test of an atomic rocket engine Saturday and described it as completely successful. The big engine, mounted on a railroad flatcar, was tested for four minutes.

BINOCULARS

BINOCULARS WITH LEATHER CARRY CASE . . .

The ideal gift for the summer cottager, boat owner, or to use on your motor trip.

$28.50 up

OPEN A CHARGE ACCOUNT

Listed below are three binoculars of superior power, objective diameter, brilliance and field. Fully coated, finely ground lenses and prisms. All are individual focussing, weigh only ounces, and come with genuine pigskin leather carrying cases and strap.

FARVIEW—10 power with 50 mm objectives, weighs only 32 ounces **$39.75**

GRANDVIEW — 7 power with 35 mm objectives, weighs only 19½ ounces .. **$32.00**

BRITEVIEW—6 power with 30 mm objectives, weighs 6½ ounces **$28.50**

USE OUR BUDGET PLAN ..... $1.00 WEEKLY

RONALD KEEL - Jeweller

"Air Conditioned for Your Shopping Comfort"

DIAL WO 8-7783 296 FRONT ST. (AT VICTORIA AVE.)

CLAIM 600 KILLED

HAVANA (AP) — Spokesmen for the Dominican Republic liberation movement, an exile organization, are quoted in Havana newspapers as saying the forces of Dominican President Hector Trujillo have lost up to 600 men in killed and wounded in battles with rebels. Dominican Republic officials have denied any rebels are operating.

MAY ATTEMPT RECORD

HAMPTON, N.H. (AP)—Mustan Guy Lombardo has accepted an invitation to consider a try at the world's water speed record over Lake Winnipesaukee in August. Lombardo will try to better the 200.35 miles an hour set by Sir Donald Campbell last May 14. Lombardo said he has a jet-powered aluminum boat under construction.

BUS FALLS 150 FEET

TOLUCA, Mexico (AP)—A passenger bus plunged off the highway into a 150-foot ravine Saturday night when the driver swerved to miss a truck. Six bus passengers were killed and 17 were injured. The accident occurred 90 miles west of Mexico City, between Toluca and Zitacuaro. The bus was en route from Mexico City to Guadalajara.

Pope John Will Soon Issue First Encyclical

VATICAN CITY (AP) — Pope John told an audience of 20,000 in St. Peter's Basilica Sunday that he soon will issue his first encyclical and that it will reiterate warnings to the world.

The encyclical would be similar to that each pontiff issues shortly after beginning his reign.

The Pope did not amplify his statement about the contents of the encyclical but commented briefly on the recessed Geneva Big Four foreign ministers conference, calling the conference another example of the difficulty of reaching agreement in the world, the pontiff said the "law of Christian love is essential to reach accord."

The Pope cautioned newspaper men "not to bear false witness" and observed that newspapers frequently are a roll-call of violations of the 10 commandments.

The Pope also disclosed that the ecumenical council to be held in about two years will address words to all who believe in Christ, including the Orthodox church in the East now divided from the Roman Catholic Church.

The council will not be destined above all to be a call to them, the pontiff pointed out, but "will be a gathering for ourselves."

VETERANS REUNION

HAMILTON (CP) — Some 2,400 naval veterans from throughout Canada attended a two-day reunion here during the weekend. They included men who had fought in the two world wars and the Korean conflict. Commodore James Plomer, deputy chief of naval personnel, said he hopes the reunion will continue to expand. The first was held five years ago at Peterborough.

CROPS SMALL

NIAGARA FALLS, Ont., (CP) Strawberry and cherry crops, much smaller than usual, will be finished early this year, farmers here predict. Lack of rain is held responsible for the small strawberry crop and late frost for the below - average cherry crop. Strawberries were selling for 35 and 40 cents a quart, Irons and Seneca cherries for 45 and 50 cents.

MODEL SHIP DISPLAY

MONTREAL (CP) — One hundred model ships are to be on show here next week to commemorate the opening of the St. Lawrence Seaway. The show, insured for $85,000, includes a collection of 150 ivory scale models, the work of Edmond Lacouvie of Quebec City police department. The collection was gathered from private owners, ship builders and museums.

McINTOSH BROS. . . .

carefree fashions

breeze through summer

Before you Vacation, visit our new Sports Wear Department. You will be glad you did.

Summer Dresses

Such charming styles in cool . . . summer fabrics and sun bright colors. Choose yours now for the holidays ahead from our new ladies' ready-to-wear department at rear of store.

SHORTS TOPS and SLIMS

All designed to make you feel at ease the summer through, of the coolest care-free-est materials imaginable . . . start your holiday with a visit to our Sports Wear Department.

SWIM SUITS

You will want one of these Beach Beauties by Cole & Catalina etc. All designed for your figure flattery and comfort.

White Summer SKIRTS

Washable Drip-dry "ARNEL" gleaming white pleated skirts and a definite asset to your summer wardrobe.

McINTOSH BROS.

STORES LIMITED

"You Don't Pay Extra for Quality, Because Quality Pays for Itself"

257 FRONT STREET WO 8-5706

For light-hearted VACATION TRAVEL

take the new LIGHT-WEIGHT Jet-flite by McBRINE

AIRPACK	$29.95
PACKETTE	$17.95
TRAIN CASE	$19.50

Come in and see how easy it is to get the latest in fashion-smart baggage for your vacation jaunt. At prices like these you can get several pieces for what you expect to pay for one. Open stock . . . in choice of 3 washable colours.

LESLIE'S SHOE STORE LTD.

"Better shoes properly fitted mean better value and extra comfort"

255 Front St. WO 2-5359

LIPSON'S HAVE EVERYTHING FOR Outdoor Pleasure the whole family can enjoy

Sturdy Metal Lawn Chairs

Similar to sketch . . . of sturdy metal with baked-on enamel finish. Impervious to weather. Comfortable and relaxing for the family's leisure hours. Strong and colorful. Specially priced, too. Each 5.95

Terrace Chairs...Saran-Laced

Carefree because it's weatherproof, can't rust or warp. Won't fade, run, stretch or sag. Chrome plated fluted arms . . . cool, colorful Saran lacings. Special, each 8.95

Aluminum Porch Chairs

As sketched at right . . . fabulous combination of aluminum tubing and lacing of Saran . . . which washes and cleans with ease. Folds flat for storage . . . for easy carrying. The price is very low on this chair. Special, each 5.49

Sturdy Lawn Chairs

Combination of aluminum tubing and carefree Saran lacing. New Matador Saran . . . can't fade, run, tear, stretch or mildew. Adjusts to 3 positions. Folds flat for convenient storage. Each 11.95

Sale! Sun-Loungers

Look at the low price on this gracefully, contoured sun-lounger! Offers real stretch out comfort. Aluminum tubing frame, securely laced with strips of Saran. Choice of colors. Special, each 19.50

LIPSON'S

Furniture House Limited

261 FRONT STREET

DIAL WO 8-8218

GOING on HOLIDAYS?

"TRAVELLER" Shop before you go for your "COTTONS" —So well mannered, so neat, so trim and cool!

Your Choice of Many Go-Everywhere Styles

It's Pleasant Shopping at Williams'

LADIES' WEAR AND MILLINERY

267 FRONT ST. DIAL WO 2-4884

As featured in THE NEW YORKER MAGAZINE

DEMI-HAT...

Piko's tiny topping of criss-crossed rich rayon velvet bands ...with a pouf of dainty veiling. In summer-keyed colors.

$6.95

Exclusive with WOODLEY'S in Belleville

WOODLEY FURRIERS

273 FRONT STREET WO 2-4911

Second Section

The Ontario Intelligencer

Pages 11 to 20

BELLEVILLE, ONTARIO, TUESDAY, JUNE 23, 1959

BROTHERS REUNITED AFTER TWENTY YEARS — Kazimierz Taras (left) shows his brother Tadeusz around his Peterborough Ont., home after Tadeusz arrived from Poland. The last time Kazimierz saw his young brother, now 21, was during the Second World War when he was only a month and a half old. Modern stove and appliances fascinate the newcomer. Taras, taken by the Germans as a slave laborer, was sent to Sweden by the Red Cross and later came to Canada, where he is now a successful builder. His brother was allowed to leave Poland after application through the Canadian consulate. (CP Photo).

Brother Thinks Workers Have Cars Because They Are too Weak to Do Much Walking

PETERBOROUGH (CP)—Kazimierz Taras was too caught up in the war in 1939 to pay much attention to his brother Tadeusz who was born just a few months earlier.

He regretted it soon because shortly afterwards the Germans took him from the family farm in Polowszyce, Poland, to a forced labor camp near Berlin and then to a concentration camp.

He survived the war and so did his brother. Last week they met here for what might be considered the first time because neither knew the other.

HAD TO BE FACED

"I had to have him paged on the loudspeaker system so we could say hello," said Kazimierz, now 37. "And when I finally did see him he was so much taller than I and it was almost too much."

His first job was to put his 21-year-old brother straight on a few things. "When he got in my car, he said 'I know why you have to have a car here. It's because all the workers in this country are so weak they cannot walk and they have to have a car to get around.'

"And I said, 'look at these muscles. Do they come from not enough to eat?'"

Kazimierz compared his own arrival in Canada to that of his younger brother's.

"I arrived here with no money, no language and no friends. I was just left at Union Station in Toronto with nowhere to go.

"I finally spent the night with a Polish family in Toronto and the next day I came to Peterborough.

FIRST ENTERPRISE

"I had a job arranged for me here and went to work at Peter's Borough Lumber Company. I started building houses in my own in my spare time and now I have my own business."

After he had married and become a Canadian citizen Taras thought of bringing his brother to Canada.

"We don't know and he doesn't know himself how he was finally allowed to leave Poland," he said.

"We made application through the Canadian consulate and finally after a lot of questioning by government officials he was allowed to leave the country.

"We thought it could have been the Canadian dollars. We paid $1,000 to get him out of Poland with dollars. Many of the people who are not being refused have no Canadian sponsor."

Tadeusz, who spent his first day in Canada watching the cars and visiting a supermarket, plans to work for his brother until he becomes accustomed to his new country, then put his Polish training to use as a specialized farmer.

STRESS EVANGELISM

OSHAWA (CP) — Personal evangelism by every member will be stressed at the annual summer conference of Ontario-Quebec Seventh - Day Adventist churches which opens Friday at the denomination's Oshawa Missionary College. About 50 congregations will be represented at the nine-day conclave.

Grievances Up As 250 African Women Riot

DURBAN, South Africa (CP)—A group of 250 African women staged a demonstration in central Durban today. Riot squads and firemen with hoses stood by.

The new demonstration began as African grievances against the Durban council mounted. A boycott of municipal buses in one non-white township and a protest against metering of water in another caused unrest among riot-conscious citizens.

Police used tear gas Monday to disperse a crowd of 200 Negro women demonstrating in the modern Kwa Mashu Township against the council's plan to meter the township's water supply.

BOYCOTT BUSES

Africans of Clermont, a suburb 16 miles outside Durban, started a boycott of municipal buses in protest against the council's plans to expropriate ground there for a bus depot. About 10,000 who usually ride municipal buses to work in Durban took trains, taxis and other means of transportation.

Otherwise conditions were almost back to normal in this big Indian Ocean port, where four Negroes were killed and 35 hurt in gangs burned in rioting last Thursday that grew out of an African protest against municipal beer halls.

Spokesman for the Africans stress that their quarrel is against methods of the city administration and not against the national government.

Military Heads Threaten to Oust Argentine Chief

BUENOS AIRES (AP)—Argentina's government crisis appeared to be nearing a climax today as the move grew among military leaders to oust President Arturo Frondizi despite his cabinet's resignation.

Tension was heightened by Frondizi's refusal to accept the resignations of his three armed services secretaries, chief targets of the rebellious officers.

The threat were voiced against Frondizi's regime by his military opponents. They were reported to feel they are strong enough to force the embattled president out unless he meets their demands for sweeping changes.

Leaders of the clique talked openly of installing a military junta to replace the president, a landslide victor 16 months ago in Argentina's first free election in more than a decade.

MAY FORM COALITION

Frondizi told Interior Minister Alfredo Vitolol, long an administrative spokesman, to meet leaders of Argentina's political parties today to sound them out on the formation of a broad coalition that Frondizi was considering forming a coalition government.

Vitolo told reporters the mass cabinet resignation Monday indicated changes in the government's policies. He did not say what the changes would be, but observers believed they might have come too late to appease the military.

Iron Curtain Traders Busy In Ottawa Trying to Court Trade With Canadian Firms

OTTAWA (CP) — Representatives of Iron Curtain countries are busily angling about Ottawa in unusual numbers and they make no bones of the fact they are courting increased trade with this country.

They seem to be making some headway.

They are interested in selling to Canada as well as buying from her with a view to reducing the big Canadian trade surpluses with Communist bloc countries of recent years. In 1958 Canada exported to Russia produce valued at $18,800,000 while importing only $1,600,000 from that country.

A member of the Czechoslovakian delegation said Monday night his country soon may buy up to $10,000,000 worth of chemicals and pulp and paper machinery from Canada.

Agriculture Minister Harkness confirmed Monday in the House of Commons that Canada agreed last week to sell Czechoslovakia 2,200,000 pounds of surplus pork, the first meat ever to be sold by Canada to that Communist country.

Canada lost $150,000 on this sale. Jaroslav Mercl, Czech commercial counselor in Montreal said in an interview the meat was bought for about $500,000, or 22 cents a pound. It cost the government 29 cents a pound under the support scheme by which it takes surplus hogs off farmers' hands and stores it.

A delegation of five deputies of the Soviet parliament told a press conference here Monday a new Canada-Russian trade treaty expected to be signed soon likely will increase both the volume and variety of trade between the two countries.

There are reports this new dickering is under way between Ottawa and Communist China that may lead to new trade deals with that country. No details are available on these negotiations.

All three countries want Canada to increase its purchases, however.

Rudolf Javorik, Czech deputy minister of chemical industries heading a four-man party on a tour of Canadian industries, announced his country will send a delegation to Canada within the next few weeks. It will attempt to negotiate purchases of $2,000,000 to $10,000,000 in Canadian synthetic rubber, carbon black and other chemicals and chemical products and in pulp and paper machinery. Price and credit terms would be factors in its decision whether to buy.

This delegation likely would negotiate with the Crown - owned Polymer Corporation and Cabot Carbon Company, both of Sarnia, and Abitibi Pulp and Paper of Port Arthur. Mr. Javorik has visited these two plants.

He said he is inviting representatives of these companies to visit corresponding industries in Czechoslovakia.

Peronist Support for Frondizi Comes Back to Sour His Rule

By JOSEPH MacSWEEN
Canadian Press Staff Writer

The Peronist support that helped Arturo Frondizi to power in Argentina last year has come back to haunt the president and his aides.

The 50-year-old lawyer - president dealing in secret pacts with the followers of exiled dictator Juan Peron. Doubtless he had little regard for Peron now as in pre-revolutionary days when he was one of the dictator's most outspoken foes.

But it's on the record that Peron urged his admirers to vote for Frondizi in the February election. Unofficial estimates have placed the number who did so at about 1,500,000. Another 500,000 balked, casting blank ballots instead.

Students of Latin American considered these figures in the light of past elections and apparently showed that Peron—24 years after being driven from office—was still wielded influence over 20 per cent of the Argentine electorate.

PERONIST CLAIM

Peronistas claimed that Frondizi owes his victory entirely since his margin over the Peronist candidate Ricardo Balbin was approximately 1,500,000. But Frondizi's party—the Intransigent Radical—got the Peronist vote estimate was exaggerated purposely to help extend the margin.

At any rate, it's significant that Frondizi's victory resulted from Radroit tight - rope walking that released supporters from following his own Radical Party to Nationalism and Socialism on the right and Communists on the left.

Observers predicted that a period of political and economic industrial enemies was bound to lead to a crisis and that's precisely what is developing.

Frondizi's critics erupted after publication of the alleged presidential pact with Peron. Frondizi and Peron—a pact which, the president has always denied, never existed. The Peronists complained their party has not received its share of the spoils property as promised.

Frondizi came under attack from several sides. Military commanders who helped depose Peron, now are demanding he compromise with his supporters, which aided their election to office.

The military also is demanding the suppression of communists, in turn waging a bitter campaign against Nationalists who are identified by Frondizi, who has been fighting against the left.

In the background of all this, Argentina is suffering from pain-ful industrial readjustments, and inadequate agricultural and industrial production.

Frondizi, often described as a "leftist intellectual," made a number of statements regarding state control or ownership of industries ranging from electric power to petroleum and transportation.

But last December he told his countrymen their only course to prosperity was through austerity, hard work and foreign help. Frondizi's foes were quick to yell that he had sold out to "Yankee imperialists" on the oil question, long an issue in Argentina.

Active Service Vote Favored Liberal Party

TORONTO (CP) — The active service vote in the June 11 Ontario election favored the Liberals, it was announced Monday. It did not move previously announced results, based on the civilian vote, in any constituency.

Figures announced by Roderick Lewis, chief election officer, showed 63th Liberal candidates in 63 of the province's 98 constituencies received a majority of votes cast in service camps and women on active service with the armed forces. The Liberals elected 22 members in the legislature.

The Progressive Conservatives, who won 71 seats in the election, led in 11 on the service vote. The CCF, which elected five members, did not lead in service voting in any constituency.

WRONG WAY

In Kenora, Liberal Albert Wren's four-vote margin on the civilian vote swung up to 13. He received 16 of 23 service votes to seven cast for his Conservative opponent, Mrs. Ruth Keffer. Wren gave these service-plus-civilian vote figures for the constituency: Mr. Wren 6,527, Mr. Keffer 6,514 and Miss Dorothy Ferguson, CCF, 4,-

Mr. Lewis telegraphed individual constituency service - vote results to local returning officers for use Thursday in making official declarations. Some constituencies have four days after the official count to apply for a judicial recount of ballots.

Tabulation by The Canadian Press showed the Liberals won 44.1 per cent of the popular vote, a ballot-by-mail arrangement, totalling 1,422,000 votes or 44.3,822 votes, or 60 per cent. Conservatives 2,322 votes, or 36 per cent; CCF 1,000 votes, or four per cent; others, two votes (one Social Credit and one Communist Labor-Progressive).

Civilian vote percentages were: Progressive Conservatives, 46; Liberal, 37; CCF, 17.

The total vote department of national defence estimated some 42,000 Ontario service men and women were eligible to vote. Of these, 8,063—7,910 stationed in Canada and the United States, 153 and 733 overseas—applied for ballots.

Some mailed ballots too late for the deadline and some spoiled by failure to observe voting markings. The spoiled ballots included those from men who voted for themselves.

RECOGNIZE CLAN CHIEF

EDINBURGH (Reuters)—Scots clansmen have recognized a Jamaican, Langton Robertson, as chief of their clan Donnachie. Robertson, after 23 years of squabbling over the succession. The clan's annual meeting Saturday decided to forgo its claim to chieftainship put forward by Robertson's father and confirmed in 1938 by the Lord Lyon of Arms, the Scottish heraldic authority.

Welland Canal Again Ready to Take Shipping

ST. CATHARINES (CP)—The Welland Canal, jinx of the St. Lawrence Seaway to date, went back into operation Monday night.

Repairs to one of its locks completed, the Welland opened its gates at 9:30 a.m. to the first pair of the 47 upbound ships gathered at the Port Weller entrance.

But downbound traffic was to be delayed for another 91 hours to allow new concrete at Lock 4 to cure.

The 27-mile waterway was closed early Sunday when it was found a defective timber sill at the lock was allowing seepage.

A mile-long section was drained to allow cementing of the sill to the apron.

The 47 ships delayed in their upbound journey and another 22 held up at the Port Colborne entrance constituted the greatest number to be stopped by the canal's failures since the seaway opened April 25.

Worried canal officials combed Monday that repairs could take up anywhere from 21 hours to three days.

Transport Minister Hees was asked in the Commons Monday about "new facilities" for the improvement of ship movements through the Welland.

"Those facilities are receiving very active consideration," he told Lionel Chevrier (L—Montreal Lauzier), former chairman of the St. Lawrence Seaway Authority.

Mr. Hees added: "But . . . it will be impossible to put in these additional facilities until the end of this present shipping season."

Among the ships lined up in Lake Ontario today were two United States Navy supply vessels, the vanguard of a U.S. fleet which is passing through the seaway.

Street Cleaners At Cornwall Out on Strike

CORNWALL (CP)—A strike by 26 city works employees Monday mean dirty streets for the visit of Queen Elizabeth and Prince Philip Saturday.

Members of Local 234 of the National Union of Civic Employees struck Saturday to demand a 15 cent-an-hour wage increase retroactive to Jan. 1.

The employees, mostly street cleaners, have been offered an immediate wage increase of seven cents and the same in October.

Decorations for the royal visit were erected before the strike.

QUEENLY CROSSED ANKLES— Like a tired tourist Queen stands in the Aluminum Company of Canada plant at Arvida, Quebec, as she watches smelter operators at work. Prince Philip, wearing protective goggles, watches in the opposite direction. With the paince is D. H. Ferguson, plant manager. (CP from AP).

Ike Will Be Kept Hopping, In Air, on Land and by Ship, Helping Queen Open Seaway

MONTREAL (CP) — President Eisenhower will be kept hopping Friday by the Queen of Canada, in Canada to help the Queen open the new St. Lawrence Seaway, he'll fly, walk, ride in a car and sail in a yacht—all in less than 12 hours.

The hectic, historic part will be in a neat triangle of 67 miles, almost all within sight of Montreal Island. He lands by air from Washington at St. Hubert airbase, travel by car eight miles to the seaway entrance at St. Lambert, sails by ship 31 miles to Beauharnois Locks, and flies by helicopter 28 miles back to St. Hubert.

Including the Washington flights, the president will travel almost 1,000 miles.

CHIEF TOUR TASK

For the Queen, it's the biggest day in a 45-day cross-Canada visit that will also take her to Chicago.

The monarch and the president, old friends from wartime Britain, are to open officially the $175,000,000 seaway, built by the two countries.

They are to inaugurate the seaway by sailing in the Queen's yacht Britannia through the first two locks. But they won't be the first seaway sailors. More than 1,500 ships have used the waterway since it opened April 25 for navigation.

The Queen, who is to arrive in re Wednesday night aboard the royal yacht, plans to meet the president at Canada's major air defence command base, an airways — armed jet centre eight miles east of Montreal.

The president, accompanied by some U.S. government leaders is expected to land precisely at 9:30 a.m. EDT aboard his own plane, the Columbine.

The Queen and her guests, along with Canada's Prime Minister John Diefenbaker and his wife, are to drive to the St. Lawrence Seaway's easterh gateway, the Iroquois dam from Montreal.

Anywhere from 10,000 to 100,000 people may be on hand to greet them on a 30-acre mud flat bordering the seaway channel.

"You tell me how many people are coming!" said a seaway official who asked for a crowd estimate. "I don't know. It's a public holiday. But we've got seven toilets to feed the crowds and seven toilets."

The royal procession will drive along a roadway lined with 10,000 flags of shipping lines to a grass-banked plaza, flanked by a mammoth grandstand insured for $1,000,000 against sudden collapse. They will mount a modernistic cais in a scenic setting which cost $250,000.

After receiving books in silver-cases listing every worker who helped build the seaway since 1955, they are to make speeches and then go aboard the Britannia.

A 21-gun salute of HMCS Gatineau, docked nearby with USS Forrest Royal and HMS Ulster, will send the Britannia on its way up the seaway canal.

At 11:55 a.m. EDT—if all goes well—the Britannia is to pass through symbolic gates in the canal to start the seaway on its formal career.

At the Beauharnois locks, 31 miles up the 185-mile seaway channel to Lake Ontario, the president is to take leave of the Queen and the Duke of Edinburgh at a helicopter, weather permitting. If not, he'll drive.

Expect Herter Will Issue Call For 'No Retreat'

WASHINGTON (AP) — State Secretary Christian A. Herter is reported ready to proclaim a "no retreat" stand in future talks with Russia on Berlin and on deadlocked Berlin issue.

Herter is to outline his views in a television-radio report at 9 p.m. EDT tonight. His 15-minute speech will seek to explain why six weeks of intensive talks at Geneva failed to ease East-West tensions over Germany's fate.

President Eisenhower is understood to have approved the main points of Herter's address during a White House meeting Monday.

MAIN POINTS

With Eisenhower's full backing, he is reported ready to say:

1. The United States, Britain and France have reached rock bottom in the concessions they will offer Russia in order to settle the Berlin crisis.

2. The Soviet Union must recede from its ultimatum-like demand for an end to Allied rule in West Berlin if a new round of foreign ministers' talks is likely or to avoid the same deadlock that caused the ministers to recess recently.

3. Eisenhower is determined to call a summit meeting with Premier Nikita Khrushchev unless the Geneva talks first make readily apparent progress in blocking out a reasonable settlement of the Berlin issue.

TRAFFIC TOLL

Road deaths in Britain in April, 1959, totalled 436 compared with 419 in the same month of 1958.

Says Canadian Papers Suppress Tour Criticism

NEW YORK (CP)—June Callwood, a Canadian writer, says in Look magazine that Canadian newspapers suppress criticism of royal tours.

Canadian newspapers always treat the Royal Family "with respectful tenderness," says the former newspaper woman in the article. She adds:

"Prince Philip behaved arrogantly throughout his solo tour in 1956 yet not one of the Indignant reporters wrote a word about it. When the Queen and Philip arrived in Ottawa two years ago, the crowd welcoming them at the airport was far smaller than anticipated, and their route into town was anything but thronged.

"Reporters from the United States and Britain commented about this, but Canadian front pages everywhere reported the welcome as overwhelming and enthusiastic."

COVERAGE DIFFERENT NOW

Miss Callwood says there are indications that coverage of the current tour of the Queen and Prince Philip will be different, adding:

"A feature writer assigned to cover the visit for one of the country's biggest newspapers commented idly to the editor that Philip's impatience and irritation were always the best-kept secret of any royal tour."

"Not this time," the editor is quoted as saying. "Get your facts straight and go to it. We'll print every word."

Miss Callwood says criticism of the tour is outspoken. One reason was that "Canada has been gripped by a recession which resulted in the heaviest unemployment since the war, and popular reaction was glum when the federal government admitted it would be spending $600,000 for the tour."

Will Question 3 Financiers On Bond Thefts

MONTREAL (CP)—La Presse says three Montreal men, prominent in financial circles, are to be arrested today for questioning about the disposal of bonds stolen in two Ontario burglaries.

The newspaper quotes Crown prosecutor Jean-Paul Ste. Marie as saying the men are to be arrested in joint raids by municipal and provincial police.

They are suspected of receiving bonds stolen from the Brockville Trust Company and the Premier Trust Company in St. Catharines, Ont. Ste. Marie is quoted as saying.

The newspaper says another man probably will be picked up and charged with perjuring himself in testifying at the recent trial of Peter (the Russian) Stepanoff, a convicted receiver of stolen bonds.

Arrests of other men suspected of perjury and receiving stolen bonds were being considered.

Mr. Ste. Marie was not available for comment.

ARREST YOUTH

Meanwhile, a 19-year-old youth, reported to have come to police for protection after testifying in the recent Stepanoff trial, was held Monday without bail after being charged with giving perjured testimony at the trial.

Raymond Galarneau is to appear at preliminary hearing today along with Henri Samson, 46, who allegedly paid Galarneau $500 to testify for the defence. He was also held without bail.

Stepanoff, 39, was found guilty several weeks ago of possession of $9,000 worth of bonds stolen earlier this year from a trust company in St. Catharines.

Galarneau testified at the trial that he had delivered some of the bonds, not knowing what was in the package, to co-accused Moe Yackvin, operator of a clothing store in east-end Montreal. Yackvin has not yet come up for trial.

SIX DIE IN CRASHES

MEXICO CITY (AP)—Six persons were killed and 34 injured in two bus accidents Monday. Four were killed and 14 injured when a bus overturned into a ravine near Zitacuaro, about 100 miles west of Mexico City, and a second accident near Puebla, southeast of Mexico City, took two lives.

GAELIC COLLEGE

The only Gaelic college in the Western hemisphere is at the village of St. Ann's in Cape Breton, N.S.

NORTHERN WELCOME — The Queen and Prince Philip received a friendly and informal welcome when they visited the iron-ore centre of Schefferville in northern Quebec Saturday. Here Mayor V. Gregoire of Schefferville grasps the Queen's hand as his wife curtsies. A battery of photographers in the press party snap the scene. Between the Queen and Prince Philip in background can be seen the stunted evergreens which are typical of the Ungava region of Quebec. (CP Photo).

LIGHTNING KILLS SHEEP

BELGRADE, Yugoslavia (AP)—Lightning killed a shepherd and 470 sheep in Macedonia, southern Yugoslavia, the Yugoslav news agency Tanjug reported. The report said the shepherd and most of his flock were hit Sunday on Mount Sar-Planina.

ATTRACTS AMERICANS

PELEE ISLAND, Ont. (CP)—Record numbers of United States pleasure craft are visiting Pelee Island this year, island customs officer Charles Wallace said Monday. The southernmost point in Canada drew 200 U.S. boats up to May 30.

FLEE STORM

TAIPEI, Formosa (Reuters)—More than 200 peasants escaped from the Communist Chinese village of Shumchun into the bordering colony of Hong Kong during a heavy storm June 17, the official Nationalist Central News Agency reported today.

Archdeacon Will Leave Assoc. Over Visit

SARNIA (CP) — Archdeacon Kenneth Bolton Monday night confirmed his resignation from the local ministerial association. But he denied it resulted from instructions of the Church of England after it was learned the church would not be represented in the receiving line for the Queen's visit here July 3.

"It was my own decision based on my knowledge of where the Anglican Church stands in these situations," the archdeacon said.

He denied strongly reports that Sarnia council had received any letter from him in which he said he had instructions to resign from the association if the Anglican Church was not represented in the receiving line.

All Protestant religions are to be represented in the line by the Rev. D. Bruce Gordon, a United Church minister who is president of the Sarnia Ministerial Association.

CENTENARIAN DIES

ASHEVILLE, N.C. (AP)—Mrs. Jane Vess Clark, 106, died Monday in hospital after an illness of several months. She would have been 107 on July 4. The pipe-smoking centenarian's prescription for long life was "keep warm, work hard, be good and tell the truth."

CENTRAL
—RADIO—
TAXI
Always at Your Service
DIAL WO 2-5353

Hi Kids! Enter the
KINETTE CLUB SLOGAN CONTEST
FOR THE KINSMEN'S SWIMMING POOL
WIN A SEASON TICKET FOR 3 YEARS
—RULES—

1. MAKE UP A SLOGAN IN 8 WORDS OR LESS FOR KEEPING CHANGE ROOMS CLEAN AND NEAT AT THE KINSMEN POOL.
2. Judges will select two slogans, One from Elementary School Children, and one from High School students. Decision of Judges is final.
3. Entrants must hold a 1959 Season Ticket, and season ticket number must appear on each slogan with name and age of entrant.
4. Judges are Mel Doran, City of Belleville Recreation Director; Don Bacon, Deputy Governor Kinsmen's Club; and Mr. L. Read, Assistant Principal of the new Moira Secondary School.
5. Entries must be received by Midnight, June 30th, 1959.
6. Send entries to:
"KINETTE CLUB SLOGAN CONTEST"
P.O. BOX 192 — BELLEVILLE, ONTARIO
7. Season Tickets may be purchased from Mrs. Norma Bacon, 20 Stanley Park Drive, Telephone WO 2-8206. We deliver.

B.F.Goodrich
Get the Smileage
you need for the driving you do!

No matter how far you drive each year . . . how fast . . . or what roads you travel . . . B.F.Goodrich offers you dependable, quality tires to match your driving. How do you drive?

MANY MILES OVER MANY DIFFERENT ROAD SURFACES— You need a puncture-sealing, heavy-service tire; B.F.Goodrich LIFE-SAVER TUBELESS fills the bill—assures complete safety, long, long wear! TYPE A*

NORMAL DRIVING CONDITIONS— Driving like this, on good roads or expressways, at the right tire, BFG DELUXE SILVERTOWNS give great service at low cost—that's B.F.Goodrich SAFE-LEGET TYPE B*

SUBURBAN ROADS —AVERAGE MILEAGE— If this sums up your driving (or your wife's) your car should roll on the B.F.Goodrich DELUXE tire. B.F. Goodrich is best in its field—gives you choice of tube or tubeless! TYPE C*

VERY LIGHT DRIVING— You're one of the lucky few who can economize on tires! A tubeless or tube-type will carry you in safety—at real economy. Buy the B.F.Goodrich SAFETY-3....SMILEAGE all the way! TYPE C*

$12.45 B.F.Goodrich tires start at a low
6.00-16 or 6.70-15 tube type Silvertown, plus recappable Trade-in.

*MEASURE THESE TIRES AGAINST YOUR DRIVING HABITS IN THE B.F.GOODRICH SMILEAGE FACTS BOOK... AND GET MORE TIPS ON TIRE-BUYING FREE NOW AT YOUR BFG DEALER'S.

B.F.Goodrich Silvertown tires | Smileage starts here

FARRELL'S GARAGE — Stirling Ph. 2187 "We Never Close"

STIRLING MOTOR SALES — Chevrolet-Oldsmobile Ph. 352 Stirling

UPTOWN TIRE & BATTERY — 301 Pinnacle St. WO 2-2608 Bruce H. Smith

FARRELL'S GARAGE — Stirling, Ont. Ph. 2187

HARRINGTON & JONES SUNOCO — Canniffton Rd. & College Phone WO 2-0128

McPHERSON TIRE SALES — Buy Today—Waste to Pay Opp. Market Square Trenton

GORD MORRISON WHITE ROSE — 113 Canniffton Rd. Belleville Ph. WO 2-3836

BOULTON'S SUNOCO SERVICE — Dundas & Herchimer Belleville WO 2-8177

DUFFY'S CITIES SERVICE — 130 Front Street WO 2-5755

DUFFY'S CITIES SERVICE — 230 North Front St. WO 2-2242

McKEOWN BROS. GARAGE — Foxboro, Ont.

Smileage!

Bloomfield

BLOOMFIELD — Dr. and Mrs. McQuean are leaving soon for Edinburgh, Scotland, where they will attend the British-Canadian Joint Medical convention before enjoying a trip on the continent.

Mrs. Jack Thomas of Wellington, who has been convalescing at the home of her daughter, Mrs. Don Harvey, after being a patient in the Belleville General Hospital, has returned to her home.

Mr. and Mrs. Casey Ketchenson of Trenton and Mr. and Mrs. Lorne Yott of Picton were Sunday guests of Mrs. Harold Walters.

Mr. and Mrs. James Guernsey, of Picton, have purchased the Fuller home on Shipley Street, and will move in the near future.

Mr. and Mrs. Lee Allison spent the tea hour on Sunday with Mr. and Mrs. Harold Thompson.

Mr. and Mrs. B. R. Baxter of Picton, accompanied by Mr. J. E. Baxter, and Mrs. Will Giles, spent Sunday of last week with Mr. and Mrs. Arthur Baxter and family of Bobcaygeon.

Miss Mabel Bruce of Toronto spent a few days last week with her sister, Mrs. Percy Shewbridge.

Mr. and Mrs. Homer Talcott were guests on Tuesday of Mr. S. Sreeman and family, of North Wales, near Philadelphia, last week.

The Rev. Stephen Spurrell was guest speaker at the anniversary services at Newburgh United Church on Sunday.

Mr. and Mrs. Arthur Hodgson spent last weekend in Cherrywood, with relatives.

Mr. Gerald Spencer, of Toronto, spent the weekend with his mother, Mrs. Clarence Spencer.

Mr. and Mrs. Holmes Mathie spent last weekend at St. Catharines, with Mr. and Mrs. Keith Mathie and family.

SOVIET MOTEL

LONDON (Reuters)—A motel for foreign tourists travelling by car in Russia is about to open on the southern coast of the Crimea, the Soviet news agency Tass reported today. The motel will be situated at Massandra, known for its wines, and will accommodate 50 cars.

HEARING AID SUPPLIES
ACCESSORIES FOR ZENITH HEARING AIDS
BATTERIES
For All Types of Aids
HITCHON RADIO
240 Front St. WO 2-8349

FILL for SALE
QUANTITY OF DIRT FILL
$4.50
FOR 5 YARD LOADS
FOR 5 LOADS OR MORE OF 5 YD. LOADS
$4.25 per load
CALL: WO 8-8117 MR. IVAN MAY

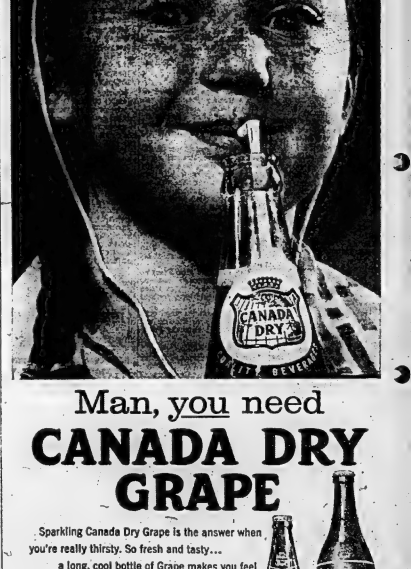

Man, you need
CANADA DRY GRAPE

Sparkling Canada Dry Grape is the answer when you're really thirsty. So fresh and tasty... a long, cool bottle of Grape makes you feel new all over. Remember: the fruit flavour tastes better when it's Canada Dry! Be sure to keep plenty of Canada Dry Ginger Ale on hand too.

Watch the Perry Como Show every Saturday night.

Manufactured by or under the authority of Canada Dry Limited
CANADA DRY BOTTLING CO. (KINGSTON) LTD.

Never before has public interest in every aspect of the automotive business – including, of course, automobile sales – been so keen and so general. For that reason, we are glad of the opportunity to tell you about the cars and trucks we build and the respective positions they enjoy in the market-place. Naturally, we are most appreciative of your preference for our products – a preference which continues to grow – and, in doing so, endorses even more clearly our recent advertisement "That which deserves to lead – leads!"

We make Chevrolet.

FIRST IN SALES year after year – and again in 1959. This is the true measure of public opinion, and it proves conclusively that "there's no value like CHEVROLET value."

We make Pontiac also.

And PONTIAC'S SECOND IN SALES. Its popularity is growing by leaps and bounds, as you can plainly see in every community across the land.

And here's Oldsmobile...

Another best-seller! In fact OLDSMOBILE is a "standout" in the medium price class. Why? Because there's nothing quite like that new OLDS feeling.

Buick...we're proud to make it, too.

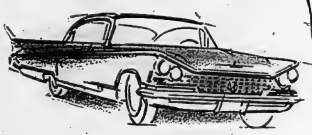

THE CAR which proves that better automobiles are being built and Buick is building them. Beauty? Performance? Riding qualities? Overall excellence? Buick is unbeatable!

Then there's Cadillac ...The indisputable Standard of the World.

"World's best synonym for Quality." "Known for the company it keeps." "The decision that needs no explanation."

Now, let's introduce our pride and joy from Britain – the famous Vauxhall!

Here's the car that's breaking records every day. No question about it, VAUXHALL is the choice of the people who prefer a car of this class. We're sorry it hasn't been possible to meet the demand. We sincerely appreciate your patience!

And let's not forget trucks!

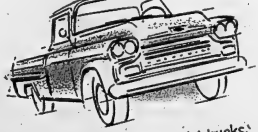

As you'd expect, Chevrolet trucks, TOO, are first in sales. Whatever the load, whatever the road, CHEVROLET does the job better, quicker and more economically.

GMC – from half tons to 45 tons

From frisky pickups to the big brutes. And, for your information, second place in sales is solidly clinched by GMC.

To complete the parade of trucks, we have the new British BEDFORD.

Tried and proven around the world and now fast becoming Canada's favorite, too!

What does all this mean? We like to think it reflects a special kind of confidence in General Motors and its vast dealer organization. It is recognition, as it were, of a philosophy which has been dedicated always to superior quality, craftsmanship and value.

GENERAL MOTORS PRODUCTS OF CANADA LIMITED

Sport Slices

RARE, MEDIUM, WELL-DONE

By Geo. H. Carver, *Sports Editor*

If you could get a glimpse at one of Ingemar Johansson's business cards you would find engraved thereon, "Balldener Owner, Steamshovel Owner, Truck Owner, Fishing Trawler Owner, Landscape Gardener and European heavyweight champion." By Friday of this month he hopes to add "Heavyweight Champion of the World."

A lot of people think he will do just that. A lot of people think he won't.

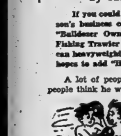

The pride of Goteborg, Sweden, who chilled Eddie Machen, undefeated American heavy, in the first round, is confident that his "thunderbolt right" which nobody had seen in action since the Machen bowout, will flatten one, Floyd Patterson, current heavyweight champion,

and transfer the heavyweight crown to his own curly locks.

A lot of people think it will. A lot more think it won't.

His own faith and American publicity has made this "right-hand" stuff a fetish with the handsome Swedish challenger. When asked if he dreamed about the fight, he answered, "Of course, and I think a lot about it, too. What I dream about and what I think about are the same thing. It's about shooting my right hand to the jaw."

He says he has never met a fighter as fast as he is. He admitted though, that Patterson might excel him in speed. "But I think I can be as fast as he is when I fight him."

According to reports from his training camp at Grossinger, Ingemar has been an in-and-outer in his training bouts with sparring partners. One day he is sharp, the next, lackluster. "But," he says, "I don't throw my right hand in training it is because I don't want to."

Jim Braddock and Jersey Joe Walcott saw the Swede in training action the other day. Braddock was impressed with Ingemar's ruggedness, but he thought he was a little slow in delivering punches.

Walcott liked Johansson's left jab and his apparent strength. "I can't say I pick him to win," Joe said, "but I do say that he has a chance if he can hit with one punch. Remember I won the title with one punch."

Jersey Joe won the heavyweight championship by knocking out Ezzard Charles with a thunderous right to the jaw in the seventh round of their fight in Pittsburgh on July 18, 1951.

New York boxing writers who have attended the champion's training camp state Patterson has gained somestarchy in poise, far faster than Joe Louis did in emerging from another humble background. He goes around with a perpetual half-smile on his face as if he's constantly amused by life.

He is taking his training in stride. He likes life at camp and says he is in no hurry for the fight. "I'm not anxious to see time go by. Otherwise you get old too quick."

His 182 pounds, he says, is a nice deceiving weight. "The other fellow doesn't think I'm big enough to beat him."

He admits he's been knocked down. "I been down twice," he told reporters. "Cus (his manager) tried to say Pete Rademacher didn't knock me down, I gotta tell the truth, I also gotta say Hurricane Jackson knock me down. He pushed me. Didja see it in the movies afterward?"

"He threw a right uppercut and I saw it in time to roll with it," the champion said. "But he pushed me with his left. I would have preferred it the other way around, Rademacher was an amateur. I'd rather be able to say a professional did it."

Patterson was positive, he said, that he was hitting faster and harder than at any time in his career. He was asked how could any heavyweight be faster than Patterson has been in the past?

"I dunno," he insisted, "but I know that I'm faster than I ever was before."

With Johansson's verbal outbursts over the power of his mysterious right, it is a safe bet Patterson has been perfecting a defence against it. However, he is not saying anything about that.

This column's boxing adviser and expert, Harry Robinson, picks Patterson to win by a decision. We think Ingy will pick himself up, or be picked up, somewhere around the ninth and ask what hit him, a car or a truck.

Baseball Standings

BY THE CANADIAN PRESS

American League	W	L	Pct.	GBL
Cleveland	25	27	.565	—
Chicago	34	30	.531	—
Baltimore	31	31	.523	2½
Detroit	34	31	.523	2½
New York	31	31	.516	3
Kansas City	28	34	.452	7
Washington	26	36	.446	7½
Boston	28	35	.444	7½

Monday's Results

New York 11 Kansas City 6
(Only game scheduled)

Today's Games
(And Probable Pitchers)

New York at Kansas City (N)
—Ford (4-4) vs Lopat (1-4).
Washington at Chicago (N)—
Fischer (5-2) vs Wynn (5-2).
Boston at Detroit (N)—Delock
(5-4) vs Foytack (5-4).
Baltimore at Cleveland (N)—
Pappas (5-3) vs Bell (6-6).
Baltimore at Cleveland (N)

National League	W	L	Pct.	GBL
Milwaukee	38	28	.576	—
San Fran	36	30	.545	1
Los Angeles	37	33	.529	3
Pittsburgh	36	33	.522	3½
Chicago	33	33	.500	5
St. Louis	33	34	.493	5½
Cincinnati	30	36	.455	8
Phil	26	39	.381	12

Monday's Results

Philadelphia 2 Los Angles 6

Sandy Koufax Sets Night Game Strikeout Record

Dodger Southpaw Whiffs 16 In 6-2 Win Over Phillies; Mantle, Skowron Beat Kansas

By Ed Wilks
Associated Press Staff Writer

Mickey Mantle and Bill Skowron are beginning to look like Mickey Mantle and Bill Skowron again for New York Yankees. But who would ever recognize Bob Turley?

The big right hander, last year's top pitcher in the majors and the American League's top winner with a 21-7 record, failed to last again Monday night, almost blowing a five-run lead as Mantle and Skowron powered the Yankees to an 11-6 victory over Kansas City Athletics.

Mantle drove in six runs with his 18th and 19th homers and a triple, Skowron belted home a pair with his 14th homer. But it was southpaw Bobby Shantz who kept the Athletics from keeping pace, gaining a 2-2 record with five innings of two-hit, shutout relief.

Turley, who has won but six while losing seven, matching his losses of last season, gave up five consecutive hits and four runs as the Athletics' ace Vic Yankees lead to 7-6 in the fifth inning before Shantz hurried in.

Approach Leaders

It was the only league game scheduled and put the fifth-place Athletics within three games of first and only a half-game behind Baltimore Orioles and Detroit Tigers, tied for third.

Mantle hit his first homer with the bases empty in the first inning off Dave Hoskins (1-1). Then, after Skowron's blast in the fourth inning, Mantle slammed the Athletics' righthander with a two-run triple as the Yankees scored four in the fifth. His other home run, with one on, was a shot over the fence in deep right-centre off former Yankee righthander Tom Sturdivant in the seventh inning.

That gave Mantle four home runs and 11 runs batted in for the last seven games, his best spurt of the season.

Skowron has done better. The Moose has hammered four home runs and driven in eight in the last four games for 52 runs batted in Mantle has 44 RBIs.

Roger Maris, just off the disabled list, had a pair of doubles, scored twice and drove in a run for the sixth-place Athletics. Bob Cerv drove in three runs with a double and single.

North, Electric Beats Oldtimers By 5-2 Score

Northern Electric soccer players, past and present, marked the 10th anniversary of the Bay of Quinte Soccer League with an exhibition tilt between the present team and one made up of those who played for the club down through the years.

The current edition proved too good for the "oldtimers," defeating them by a 5-2 score. The "youngsters" led 2-1 at halftime and outscoring their venerable foemen 3-1 in the second half.

Counting for the winners were Carter, Fancy, M. Evans, L. Evans, Reid, DeGenova, Johnny Gee, who came from Kingston to play, and Dickman, scored for the oldtimers.

The teams: 1950 team — Vangrysen, Scott, Quickert, Wilson, Pearson, P. DeGenova, Carter, Evanden, Fancy, M. Evans, L. Evans, Brinkman and R. DeGenova.

Oldtimers: Scott, Mountain, Roetsems, Williamson, Gee, Dickman, Davies, Markushensky, Sounban, Salter, Kirby and Drennan.

Ten Centres To Compete in Banty Tourney

PRESTON, Ont. (CP) — Sixteen teams representing 10 Ontario centres will compete in the annual all-Ontario Dominion Day bantam softball tournament here July 1.

Metropolitan Toronto has five entries, Galt and Woodstock have two entries apiece, with Hespeler, Sheffield, Arnprior, Frenchman's Bay, Gore Bay, Simcoe and Preston other entrants.

Willowdale, one of the Metropolitan Toronto entries, is defending champion. Barrie, 1957 champion, will not be competing.

Leafs Defeat Sugar Kings; Royals Blanked

By The Associated Press

All that groaning and groaning between the Richmond Vees and Buffalo Bisons the past four days amounted to one thing—Buffalo still has first place in the International League but only by a half game.

The Bisons made it certain Monday night with a 4-3 victory after entering the game in second place, by a half game. Buffalo, 1½ games ahead when the five game series began Friday night dropped the series 3-2.

Columbus ended a 27-inning scoreless drought with a run in the first inning and went on to wallop Rochester Red Wings 10-3. Toronto defeated Havana 4-2 and Miami's Jim Archer blanked Montreal Royals 5-0 on three hits.

Two-Run Triple

John Easton's two-run triple with two out in the sixth inning sparked Buffalo to victory. Vees came off loser Bill Stafford (0-3) following a walk to Bobby Del Greco, Ralph Terrer's single and Mickey Harrington's RBI single.

Bobby Deakin's three - run homer off winner Art Mahaffey (3-2) in the fourth was Rochmond's only damage though the Vees loaded the bases and ran out in the eighth. Reliever Ken Lehman stopped them on two hits, one a single.

Three Homers

Toronto scored on two-run homers by Bob Hazle, a fielding and Dave Pope, Wilson and Allabaugh hit their homers off loser Walt Craddock (6-4) while Pete Poss came off reliever Don Rudolph. Bob Scheffing (6-5) scattered eight hits for the victory.

Wilson had three hits in four at bats to give him seven in his last eight trips.

Archie Wilson (6-5) struck out five and drove only a single to Sandy Consuegra and two to Curt Roberts.

The Marlins scored twice in the second inning with two on when loser Tom Lazorda (3-3) on Archie's single, Bill Valentine's double and Jerry Snyder's single, ralph drove in both runners. They added more runs in the fifth on Leo Burke's RBI single and Woody Smith's two-run double.

Baseball Scores

National League

Phil	0	1	0	0	0	0	0	0	0
Los Angeles	0	0	0	0	0	0	0	0	0
Owens 4-5, Robinson (8) and Thomas; Koufax 4-1 and Roseboro. Hit: Philadelphia, R. Ashburn.									
Pittsburgh	0	0	0	0	0	1	0	0	0
San Fran	0	0	0	0	0	0	4	0	0
Miller 5-4, Pocekay (6) and Burgess; Fisher 1-0, Worthington (8) and Hegan, Landrith (8).									
*Only games scheduled									

American League

New York	1	0	0	2	0	0	3	1	4
Kansas City	0	0	0	0	0	0	0	0	0
Turley, Shasta 2-2 (5) and Berra; Hoskins 1-2, Sturdivant (5) Grim (6) Dickson (7) and Chitt, HR: NY-Mantle 2 (17), Skowron (14).—5.									
*Only games scheduled									

Cleveland (AL)	0	0	0	0	0	0	2	0	0
Cincinnati (NL)	0	0	1	0	0	0	0	0	7
(Called end of two innings, rain)									
Wilson (3) and Brown; O'Toole and Bailey.									
Chicago (N)	0	0	0	0	0	0	0	2	7
Chicago (AL)	0	0	2	0	0	0	0	0	0
Anderson, Morehead (4) Drabowsky (6) and Sauer; Pierce, Newman, (4); Latman, Arias (4) Moore (7) and Romano.									

International League

Rochester	0	0	0	2	0	0	0	0	0
Columbus	1	2	2	4	0	0	1	0	x
Miami	0	0	0	0	0	0	0	0	0
Montreal	0	0	0	0	0	0	0	0	0
Edwards, Grant (5), Lopatka (5), Valdes (8) and Teed; Archer and Kerbacge.									
Toronto	0	0	0	2	0	0	2	0	0
Havana	0	0	0	0	0	0	0	0	0
Chakales and Thompson; Craddock, Rudolph (8) and Gonder. HR: Toronto, Wilson, Pope, Allabaugh.									

Lacrosse Scores

By The Canadian Press
Western Division
Sarnia 14 Riverside 1

Belleville District Softball League

Including all games to Monday, June 22nd.

	W.	L.	PCT.
B. Bobcats	7	2	.778
Tobogs	5	3	.625
Point Anne	4	5	.444
Tyrolia	2	8	.200

FUTURE GAMES

June 24 Trenton at Pt. Anne
24 Colourg at Tyrolia
26 Pt. Anne at Bobcats
Hillsdale at Cobourg
30 Pt. Anne at Trenton
July 2 Bobcats at Pt. Anne
Tobogs at Tyrolia

Based on at least 16 official times at bat.

	A.B.	R.	H.	AVE.
J. Dawe C.	17	2	7	.412
W. Dyson B.	15	3	6	.400
G. Goyer P.A.	30	9	13	.333
J. Hubbard B.	27	5	9	.333
D. Soule P.A.	28	4	9	.321
G. Maroney T.	19	3	6	.316
C. Carr P.A.	19	2	6	.316

LOCKE WINS

SUNNINGDALE, Eng. (AP)—Bobby Locke of South Africa edged out Angel Miguel of Spain, five one stroke to win a two-day professional golf tournament Monday with a 70 following Sunday's 62, which equalled the record for the 6,306-yard course.

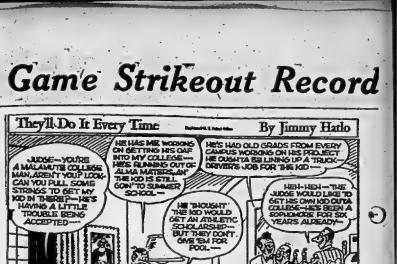
They'll Do It Every Time
By Jimmy Hatlo
JUDGE—YOU'RE A MAGISTRATE, SIR—A MAN...AREN'T YOUP LOOK CAN YOU PULL SOME STRINGS TO GET MY KID IN THERE?—HE'S HAVING A LITTLE TROUBLE BEING ACCEPTED—
HE HAS ME WORKING OVERTIME GETTING HIS CAR INTO MY COLLEGE—HIS PLANNING OUTING ALMA MATERS—AND THE KID IS STILL A SON TO SUMMER SCHOOL...
HE'S MAD OLD GRADS FROM EVERY CAMPUS WORKING ON HIS PEDIGREE—HE OUGHTTA BE LINING UP A TRUCK-DRIVERS JOB FOR THE KID
HE "BROUGHT" THE KID WOULD GET AN ATHLETIC SCHOLARSHIP—BUT THAT DIDN'T PAN OUT—GIVE 'EM FOR FOOL—
HEH-HEH—THE JUDGE WOULD LIKE TO GET HIS OWN KID OUTTA COLLEGE—HE'S BEEN A SOPHOMORE FOR SIX YEARS ALREADY—
GETTING DESPERATE AT THE LAST MINUTE ABOUT SONNY'S HIGHER EDUCATION—
HE'S GOT TO GRADUATE—HAVE HIM GET OFF TO A GOOD START IN LIFE—
HE'S GOT TO GRADUATE—HAVE HIM GET OFF TO A GOOD START IN LIFE—
HE'S GOT TO GRADUATE—HAVE HIM GET OFF TO A GOOD START IN LIFE—
HE'S GOT TO GRADUATE—HAVE HIM GET OFF TO A GOOD START IN LIFE—
HE'S GOT TO GRADUATE—HAVE HIM GET OFF TO A GOOD START IN LIFE—
HE'S GOT TO GRADUATE—HAVE HIM GET OFF TO A GOOD START IN LIFE—
HE'S GOT TO GRADUATE—HAVE HIM GET OFF TO A GOOD START IN LIFE—
HE'S GOT TO GRADUATE—HAVE HIM GET OFF TO A GOOD START IN LIFE—
HE'S GOT TO GRADUATE—HAVE HIM GET OFF TO A GOOD START IN LIFE—
HE'S GOT TO GRADUATE—HAVE HIM GET OFF TO A GOOD START IN LIFE—
HE'S GOT TO GRADUATE—HAVE HIM GET OFF TO A GOOD START IN LIFE—
HE'S GOT TO GRADUATE—HAVE HIM GET OFF TO A GOOD START IN LIFE—
HE'S GOT TO GRADUATE—HAVE HIM GET OFF TO A GOOD START IN LIFE—
HE'S GOT TO GRADUATE—HAVE HIM GET OFF TO A GOOD START IN LIFE—
HE'S GOT TO GRADUATE—HAVE HIM GET OFF TO A GOOD START IN LIFE—
HE'S GOT TO GRADUATE—HAVE HIM GET OFF TO A GOOD START IN LIFE—
HE'S GOT TO GRADUATE—HAVE HIM GET OFF TO A GOOD START IN LIFE—
HE'S GOT TO GRADUATE—HAVE HIM GET OFF TO A GOOD START IN LIFE—
HE'S GOT TO GRADUATE—HAVE HIM GET OFF TO A GOOD START IN LIFE—
HE'S GOT TO GRADUATE—HAVE HIM GET OFF TO A GOOD START IN LIFE—
HE'S GOT TO GRADUATE—HAVE HIM GET OFF TO A GOOD START IN LIFE—
HE'S GOT TO GRADUATE—HAVE HIM GET OFF TO A GOOD START IN LIFE—
HE'S GOT TO GRADUATE—HAVE HIM GET OFF TO A GOOD START IN LIFE—
HE'S GOT TO GRADUATE—HAVE HIM GET OFF TO A GOOD START IN LIFE—
HE'S GOT TO GRADUATE—HAVE HIM GET OFF TO A GOOD START IN LIFE—
HE'S GOT TO GRADUATE—HAVE HIM GET OFF TO A GOOD START IN LIFE—
HE'S GOT TO GRADUATE—HAVE HIM GET OFF TO A GOOD START IN LIFE—
HE'S GOT TO GRADUATE—HAVE HIM GET OFF TO A GOOD START IN LIFE—
HE'S GOT TO GRADUATE—HAVE HIM GET OFF TO A GOOD START IN LIFE—
HE'S GOT TO GRADUATE—HAVE HIM GET OFF TO A GOOD START IN LIFE—
HE'S GOT TO GRADUATE—HAVE HIM GET OFF TO A GOOD START IN LIFE—
HE'S GOT TO GRADUATE—HAVE HIM GET OFF TO A GOOD START IN LIFE—
HE'S GOT TO GRADUATE—HAVE HIM GET OFF TO A GOOD START IN LIFE—
HE'S GOT TO GRADUATE—HAVE HIM GET OFF TO A GOOD START IN LIFE—
HE'S GOT TO GRADUATE—HAVE HIM GET OFF TO A GOOD START IN LIFE—
HE'S GOT TO GRADUATE—HAVE HIM GET OFF TO A GOOD START IN LIFE—
HE'S GOT TO GRADUATE—HAVE HIM GET OFF TO A GOOD START IN LIFE—
HE'S GOT TO GRADUATE—HAVE HIM GET OFF TO A GOOD START IN LIFE—
HE'S GOT TO GRADUATE—HAVE HIM GET OFF TO A GOOD START IN LIFE—
HE'S GOT TO GRADUATE—HAVE HIM GET OFF TO A GOOD START IN LIFE—
HE'S GOT TO GRADUATE—HAVE HIM GET OFF TO A GOOD START IN LIFE—
HE'S GOT TO GRADUATE—HAVE HIM GET OFF TO A GOOD START IN LIFE—
HE'S GOT TO GRADUATE—HAVE HIM GET OFF TO A GOOD START IN LIFE—
HE'S GOT TO GRADUATE—HAVE HIM GET OFF TO A GOOD START IN LIFE—
HE'S GOT TO GRADUATE—HAVE HIM GET OFF TO A GOOD START IN LIFE—
HE'S GOT TO GRADUATE—HAVE HIM GET OFF TO A GOOD START IN LIFE—
HE'S GOT TO GRADUATE—HAVE HIM GET OFF TO A GOOD START IN LIFE—
HE'S GOT TO GRADUATE—HAVE HIM GET OFF TO A GOOD START IN LIFE—
HE'S GOT TO GRADUATE—HAVE HIM GET OFF TO A GOOD START IN LIFE—
HE'S GOT TO GRADUATE—HAVE HIM GET OFF TO A GOOD START IN LIFE—
HE'S GOT TO GRADUATE—HAVE HIM GET OFF TO A GOOD START IN LIFE—
HE'S GOT TO GRADUATE—HAVE HIM GET OFF TO A GOOD START IN LIFE—
HE'S GOT TO GRADUATE—HAVE HIM GET OFF TO A GOOD START IN LIFE—
HE'S GOT TO GRADUATE—HAVE HIM GET OFF TO A GOOD START IN LIFE—
HE'S GOT TO GRADUATE—HAVE HIM GET OFF TO A GOOD START IN LIFE—
HE'S GOT TO GRADUATE—HAVE HIM GET OFF TO A GOOD START IN LIFE—
HE'S GOT TO GRADUATE—HAVE HIM GET OFF TO A GOOD START IN LIFE—
HE'S GOT TO GRADUATE—HAVE HIM GET OFF TO A GOOD START IN LIFE—
HE'S GOT TO GRADUATE—HAVE HIM GET OFF TO A GOOD START IN LIFE—
HE'S GOT TO GRADUATE—HAVE HIM GET OFF TO A GOOD START IN LIFE—
HE'S GOT TO GRADUATE—HAVE HIM GET OFF TO A GOOD START IN LIFE—
HE'S GOT TO GRADUATE—HAVE HIM GET OFF TO A GOOD START IN LIFE—
HE'S GOT TO GRADUATE—HAVE HIM GET OFF TO A GOOD START IN LIFE—
HE'S GOT TO GRADUATE—HAVE HIM GET OFF TO A GOOD START IN LIFE—
HE'S GOT TO GRADUATE—HAVE HIM GET OFF TO A GOOD START IN LIFE—
HE'S GOT TO GRADUATE—HAVE HIM GET OFF TO A GOOD START IN LIFE—
HE'S GOT TO GRADUATE—HAVE HIM GET OFF TO A GOOD START IN LIFE—
HE'S GOT TO GRADUATE—HAVE HIM GET OFF TO A GOOD START IN LIFE—
HE'S GOT TO GRADUATE—HAVE HIM GET OFF TO A GOOD START IN LIFE—
HE'S GOT TO GRADUATE—HAVE HIM GET OFF TO A GOOD START IN LIFE—
HE'S GOT TO GRADUATE—HAVE HIM GET OFF TO A GOOD START IN LIFE—
HE'S GOT TO GRADUATE—HAVE HIM GET OFF TO A GOOD START IN LIFE—
HE'S GOT TO GRADUATE—HAVE HIM GET OFF TO A GOOD START IN LIFE—
HE'S GOT TO GRADUATE—HAVE HIM GET OFF TO A GOOD START IN LIFE—
HE'S GOT TO GRADUATE—HAVE HIM GET OFF TO A GOOD START IN LIFE—
HE'S GOT TO GRADUATE—HAVE HIM GET OFF TO A GOOD START IN LIFE—
HE'S GOT TO GRADUATE—HAVE HIM GET OFF TO A GOOD START IN LIFE—
HE'S GOT TO GRADUATE—HAVE HIM GET OFF TO A GOOD START IN LIFE—
HEADQUARTERS
FOR
SPORTS
EQUIPMENT
Sport Snapshots
By Jack Sullivan
Canadian Press Staff Writer
Bill Young, a dynamic little Australian with the well-known Aussie aptitude for colorful language, looked around at the brass in the British Empire Games athletes' village last summer and declared: "What the hell are all these people doing here!"
His comments were directed primarily at the 22 officials who made the 3,000 - mile trip from Sydney to Cardiff, Wales, for a 98-athlete team in tow. Young was general manager of the 102-athlete Australian team and he had five officials helping him.
"Look," Young told this reporter, "if those athletes of yours don't know enough to tell them what to do and when to do it, they don't belong here or in any international competition.
"They're supposed to be in top shape, which they probably are. So why all the officials? There's practically nothing for them to do except to sip tea or cocktails at silly receptions."
Champion Athletes
"Look at our team. We're loaded with world champions who don't need to be told the simple method of sacrifice of pleasure for hard work. They know what to do to stay there. My staff is here to make their career easier for them by planning transportation to training grounds and so forth. They aren't there to tell them how or when to train. They know all this."
The Aussies demonstrated it. They finished second to England in both point and medal standings.
The green - clad Australians piled up 296 points on the basis of 10-5-4-3-2-1 for the first six finishers in each event and won 66 medals — 27 gold, 22 second-place silver and 17 bronze. Canada, which picked up only one gold medal in rowing, was fourth with 179 points and 25 medals.
Young's conversation was recalled with publication of a Canadian Olympic Association bulletin which gives some startling figures about the number of athletes and officials attached to Pan-American Games in Chicago in August and the 1960 Winter and Summer Games. Young would be aghast at these.
Lots of Brass
For instance, Canada expects to send 175 athletes to the Aug. 27-Sept. 7 Chicago Games. But things are just getting warm. There will be 25 officials attached to the 15 teams—track and field, swimming, basketball, cycling are so one-pillar sports that they have, two assistants, one treasurer and two chaperones, giving the total: Athletes: 175, officials: 31.
For some obscure reason, known only to Canadian Amateur Basketball Association officials, the 20-member basketball team will have four officials—one brass hat for each five athletes. Twenty

home again shows these figures: Pan-American Games: $69,000. Winter Games: $22,000 (board and lodging is provided free at Squaw Valley).
Summer Games: $155,000. . .
The Pan-American and Olympic Associations answer this kind of money kicking around and the big, push will be on to solicit the necessary funds from the federal and provincial governments and the public.
Bill Young's comments on the above figures would be priceless.
LOSE TO REDS
LENINGRAD (AP)—The U.S. free style wrestling team Monday went down to defeat twice in two matches in its Russian tour, dropping a 16-decision to a picked team of the Russian federation. The Americans also lost 7-1 score in Moscow last Saturday.

UNITED MOTOR SERVICE
WISH TO
ANNOUNCE
THE APPOINTMENT
OF
TRUDEAU MOTORS LTD.
AS AN AUTHORIZED
HARRISON RADIATOR
REPAIR DEPOT
WE CARRY A COMPLETE LINE
OF
RADIATOR CORES AND TANKS
AND
ARE EQUIPPED TO SERVICE ALL
MAKES OF CARS, TRUCKS AND
INDUSTRIAL RADIATORS
REMEMBER . . .
FOR RADIATOR REPAIRS
COME TO YOUR
Guardian Maintenance
AT YOUR SERVICE
SERVICE PAYS
Trudeau
MOTORS LIMITED
Chevrolet - Oldsmobile - Cadillac - Chevrolet Trucks
31-45 STATION ST. DIAL WO 8-6767

Trainer Says

Champ Is 'Restless Panther Getting Meaner Every Day'

By MURRAY ROSE

CHATHAM, N.J. (AP)—Floyd Patterson may prove all right to greatness or the right to be called "a good champion" on Thursday night.

That's the avowed sign of this heavyweight champion and he may spell a lot of trouble for Ingemar Johansson when the two meet in their title bout at Yankee Stadium.

"He's like a restless panther," said Patterson's trainer, Dan Florio, after the champion finished his boxing drills with a vicious two-round workout Monday.

"I've never seen him so determined before," said Florio who has been with Patterson ever since he turned pro after winning the Olympic lightweight title.

GETTING MEAN

"He's on edge and he's getting meaner every day. I've never seen him like this before a fight. He's growling. Everything I do seems to be wrong with him. I just hope he stays that way. As far as his sharpness goes, right now he's 100 per cent better than he was for Brian London."

Patterson topped Johansson in 12 rounds in Indianapolis May 1.

The 24-year-old champion has no doubt that he hoped to prove beyond a shadow of doubt that he was being recognized with at least "good heavyweight champions."

"I'd say I'm more determined and eager for this fight than for any fight since I won the title by knocking out Archie Moore," said Patterson. I wanted the title then, Johansson is the No. 1 contender, I hope to prove myself—even if it's just a slight, teeny chance."

CITES DOUBTERS

Patterson then said he hoped to gain recognition of his talents from some still-skeptical writers and any doubters among the public—even if it takes 25 or 30 more bouts.

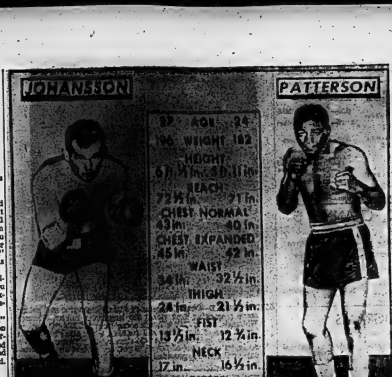

READY FOR BATTLE — Here is how heavyweight champion Floyd Patterson and challenger Ingemar Johansson shape up for their title bout in Yankee Stadium in New York Thursday. (AP Wirephoto).

WINDUP WEDNESDAY

Patterson will wind up his training with workouts and loosening up exercises today and roadwork Wednesday, then will head for New York.

Johansson completed his running chores Monday and today, Saturday. He went shooting Monday morning and then disappeared into the hills for a siesta. Johansson to avoid further interviews. He has been very affable and patient with the press.

This is the rest period which Johansson says "brings the strength flowing into my body every day."

Johansson may or may not damage Patterson but he could certainly wipe out Eddie Machen twice a minute.

At the fight headquarters here a film projector is running a picture of Johansson's 1958 knockout victory which lasts just a half minute. The press department says it will be kept running continuously until Thursday's fight starts. By that time Johansson will have scored 5,000 knockouts.

OUTDOORS
with John Alden Knight

Fishing With the 'Popping Cork'

For a good many years there has been considerable wordage taking up space in the public print, having to do with noise and its effect on fish. Few conclusions of any value have been reached. Trouble is, all too many of the exponents tend to generalize rather than to get down to individual cases. The result, as you no doubt know, is chaos.

Perhaps the simpler way to approach the matter of noise and fish is to recognize the fact that there are what might be called friendly and unfriendly noises. There is neither space nor time here to amplify this idea save in one particular instance — the popping cork.

Most fishermen who live north of the Mason-Dixon Line admittedly know what a popping cork is. Believe me, the southern fishermen know all about them.

Down in the Florida Keys not a few of the guides meet the high prices of home economics by going in for commercial fishing during the summer months when there are comparatively few sport fishermen and even fewer charter dates. The spotted sea trout, a cousin of our northern weakfish, heads high in the pricing rates at the fish markets, second only to the pompano. Thus, the Keys guides go fishing for sea trout.

USE TOY BAIT

In order to make sea-trout fishing a profitable venture, a man should bring with him 100 to 200 pounds of trout per day. With success or failure at stake, not to mention three square meals a day, the boys are careful to use the wherewithal to bait. They spend their evenings sewing hundreds of little plnfish. These are placed in the live-wells of their boats.

Sea trout are not netted. Instead they are taken on rod and line. Standard equipment consists of a long bamboo pole, usually Calcutta. This pole is fitted with about nine to which a heavy nylon leader is attached. The business end is a substantial 2/0 cricket hook. Last, but by no means least, is the "popping cork," fastened to the leader from three to five feet above the hook, depending upon the depth of the water.

Once over the grass beds where the sea trout live, a hook is baited with a pinfish and dropped over the side. Then the fisherman, by the boat drifting with the wind until a school is found, "pops" the cork gently, causing it to make a bubbling, popping noise on the surface. This noise arouses the curiosity of the trout in the area and they swim in to investigate. There under the cork swims the little pinfish. The result is obvious.

Rolfe Hollenbeck and Bill Mann, well-known Keys guides, both have fished commercially for sea trout. They tell me that there is an art to the most effective manipulation of a popping cork. Popped too softly, it attracts few trout; popped too loudly and not only will you tend to frighten the trout but you will "spook" every catfish within a quarter mile. It must be done just right.

A HANDY GADGET

But the popping cork does not confine itself to sea trout by any means. As a lure or come-on for anadromous bass, it is a real handy gadget. A good many years ago a friend and I used to fish a shallow, weedy lake in northern New Jersey. The lake held plenty of good largemouth bass and countless kingsize sunfish or "punkin' seeds."

The lake was difficult to fish. The bass were scattered and the weeds made plug casting impossible. We solved our problem with the popping cork. Out of scrap wood we made our own from thermos-bottle corks.

Our basic equipment consisted of ordinary plug-casting outfits with no-frills leaders and conventional hooks. The corks were placed about two or three feet above the hooks which were baited with the biggest night-crawlers or dew worms we could find.

We allowed our boat to drift with the wind, manipulating our popping corks 30 or 40 feet behind the boat. The resultant racket or "eating fish" were indeed something to behold.

Fish in general seem to be attracted by the noise of a popping cork on the surface of the water. Bass, both largemouth and smallmouth, will come to the noise in numbers. In evidence, witness the efficiency of the bass bug and the surface plug. So this summer, when life grows dull and the fishing is not too good, try drifting with a popping cork and bait. It may very well have a surprise in store for you.

Yesterday's Stars

BY THE ASSOCIATED PRESS

Pitching—Sandy Koufax, Los Angeles Dodgers, struck out 18 in 9-3 victory over the Philadelphia Phillies, setting major league night game record and seeming within one of modern National League record set by Dizzy Dean in 1933.

Batting—Mickey Mantle, New York Yankees, drove in six runs with two home runs and a single in 11-6 victory over Kansas City Athletics.

Orioles Sign Hoyt's Brother

BALTIMORE (AP) — Baltimore Orioles decided Monday to fling out if history could repeat and signed up a 23-year-old rookie pitcher, Gary Cooper Wilhelm.

He's the brother of Hoyt Wilhelm, the Orioles pitcher who has revived the knuckle ball cream.

Hoyt labored in the major leagues for eight seasons before making his biggest splash at the age of 35—a no-hit, no run game against New York Yankees last September shortly after reporting to Baltimore from Cleveland.

He won nine straight this season before losing.

Although his brother with the movie star name has no professional baseball experience, the Orioles had to be struck by a coincidence.

Hoyt returned to baseball from military service in 1946 when he was 22 years old.

Brother Gary was 21 last June 6. And he recently was discharged from the army where he pitched while stationed in France.

Gary will start with Bluefield, W.Va., the Baltimore entry in the all-rookie Class D Appalachian League.

FAMED CYCLIST DIES

DORTMUND, Germany (AP) Heinz Vopel, 51, famed German cyclist who was killed Monday of a heart attack, Vopel was well-known in the United States and Canada where he won 23 six-day bike races before the Second World War.

Real Chevrefils To Attend Detroit Camp

TIMMINS (CP)—Real Chevrefils, former National Hockey League player with the Boston Bruins and Detroit Red Wings, said Monday he will attend Wings' fall training camp.

The 29-year - old left winger spent last season and part of the previous one with Springfield of the American League after Bruins demoted him because he frequently broke training rules.

Chevrefils said "I know I've got two strikes against me. But I've learned my lesson, and I'll stick in the NHL this year."

After four seasons with Bruins he spent part of the 1955-56 season with Detroit. He was returned to the Bruins following the season but was sent back to the NHL, scoring 31 goals and 17 assists. Chevrefils slumped to 4 goals and nine record in 44 games in 1957-58 and was shipped to Springfield.

Jack Adams, Detroit general manager, said he will give Chevrefils will be given "every opportunity to make our club."

Detroit confirmed with the junior Barrie Flyers said he promoted Adams '2 would show up at the Detroit camp at 175 pounds." He will have to drop 25 pounds to make that weight.

Latta Defeats Shannonville 5-1

Latta exploded for all its runs in the last two innings to register a 5-1 victory over last-place Shannonville in a South Hastings Baseball League tilt at Shannonville.

The homester took a 1-0 lead in the fourth inning as Latta's Stan Reid and Shannonville's Mortimer hooking up in a tight mound duel. But Latta broke it up with two in the sixth and three in the seventh for the 5-1 decision.

Reid toned four-hit ball over the route for Latta, striking out ten batters and walking only one.

Mortimer was jagged for nine hits on the Shannonville rubber before Jerry Hill came on to put out the fire in the seventh. Mortimer fanned four and passed three while Hill whiffed a single batter.

Orly Glass and Don Harris topped the Latta club at the plate with a double and single apiece. Frank Ray, Howis Berks, Wayne Gow, Stan Reid and Jack Empson divided the other safeties.

Shannonville hitters were B. Empson, G. Will, Les Reid and Mortimer.

000 003 3	5	9 3
Shannonville 000 100 0	1	4 2

Rugs Athletes By Millions Vie for Trials

By VINCENT BUSIET

MOSCOW (Reuter) — Millions of athletes in villages and cities in all parts of the Soviet Union are competing for the honor of taking part in the second Spartakiad of the nations in Moscow Aug. 8 to 19.

The Spartakiad, a domestic "Olympic Games" for athletes from the 15 Soviet republics, is being organized on a big scale. The preliminaries are said to have involved everyone who can run, jump, swim or throw.

It will be held in Lenin Park in Moscow, a huge complex of stadiums and sports fields which includes the Lenin Stadium with accommodation for 100,000 people.

27 EVENTS

Qualifying competitions for the 27 events, including the traditional Russian games gorodki, a variety of skittles, and lapta, which has a slight resemblance to baseball, began as long ago as last fall.

In the Russian federation alone, 12,000,000 persons are said to have competed in the preliminaries. Altogether, 17 teams will take part in the Spartakiad.

Nikolai Romanov, chairman of the nearly-found Union of Sports Committees said in an interview here his union hoped to get at least 20,000,000 athletes on the books of various clubs and societies by 1965. He put the present figure at 30,000,000.

Sports Calendar

SOFTBALL

Tonight — Commercial League: Bankers vs Bishop Seeds (A); Sports Centre vs Mead-Sportsmen (CNR); Plane's Construction vs Chris' Drive-In (PC) 6.45 p.m.

Wednesday — B. and D. League: Trenton Garretts at Point Anne, 6.45 p.m.

Wednesday — Commercial League; Northern Electric vs Belleville Juniors (CNE); Smith Lock vs Sports Centre (Belleville).

Thursday — B. and D. League: Cobourg at Trenton, 8.15 p.m. Baseball

Wednesday — South Hastings League: Canniffton Clippers vs Belleville Juniors (CNE); Park); Head at Foxboro; Shannonville at Latta, 6.30 p.m.

Wednesday — Peewee: Yankees vs Tigers (A); Red Sox vs Giants (PD); Dodgers vs Indians (PSS); Braves vs Cardinals (KG).

LAWN BOWLING

Wednesday — Brighton — mixed doubles.

HARNESS RACING

Saturday, July 4th. — Quinte Driving and Sliding Club meet, Fair Grounds at 6.45 p.m.

SOCCER

Tonight — Bay of Quinte: Trenton vs Wilcox'i; Northern Electric vs Batawa, 7.00 p.m.

Thursday—Bay of Quinte: RCAF vs Northern Electric, 7.00 p.m. Golf

Friday — Three bouts at Belleville Memorial Arena, 8.00 p.m.

RECALL UMPIRE

BOSTON (AP)—The American League announced Monday that Umpire Bob Stewart has been recalled from the American Association and will work the Boston at Detroit night game today. Stewart will replace Umpire Frank Umont, whose contract was assigned to the American Association, club.

Women Take Over Spotlight At Wimbledon Net Tourney

WIMBLEDON, Eng. (CP)—The women took over the main stages at Wimbledon today to find a successor to retired singles queen Althea Gibson.

The top three women seeds, England's Christine Truman and Angela Mortimer and America's Darlene Hard, were the crowd pullers in two rounds in the morning and afternoon.

Mrs. Helene Sladek of Montreal meets Miss Lea Pericoli of Italy in the first match on a big stadium court Monday.

Miss Truman, 18, is Britain's hope that after a dearth of 22 years Britain will be able to provide a Wimbledon singles winner. A blonde tot-footer, she won the Italian, Swiss and French championships.

Miss Mortimer, 27, is the second favorite. She lost in the finals last year to Miss Gibson, the first Negro to win at Wimbledon.

CANADIAN LEADER

The only other Canadian entry, Paul Willey of Vancouver, bowed out Monday in the men's singles as play got under way in the 12-day tourney. Gerald Oakley of England knocked him off 6-2, 6-3, 6-3.

One upset marked the first round of men's competition among seeded players, but it was a major one.

Fifth (Budge) Buchholz Jr., American Davis Cupper who is just 18 and holds virtually every amateur championship for the mentioning, stunned an overflow crowd of 12,000 by trouncing Nicola Pietrangeli of Italy, third-seeded, 6-4, 3-6, 7-5, 7-5.

Buchholz, who says he wants to be a professional like his father who was known for his terrific cross cramp in his left side and within less than six weeks after his discharge.

STEAMING SERVES

Considered a master of the volley and hair - volley and skilled position player, and probably is Europe's best player. But he never could get fully up against the steaming serves and the flat ground - strokes that Buchholz produces.

"Buchholz played some fantastic shots," Pietrangeli said. "Whenever I played what I thought was a great shot he'd winner. Buchholz pulled-out an even better one."

The one-two seeds scored easy wins. Alex Olmedo, U.S., polished off a rugged Australian, Warren Woodcock, 6-2, 6-4, 6-3. Aussie leftlander Neale Fraser, No. 2 seed, crushed France's Pierre Darmon 6-4, 6-4, 6-2.

TOP SEEDS WIN

Barry Mackay, another American Davis Cupper and seeded fifth, volleyed to beat Ian Vermaak, South Africa, 6-2, 6-2, 3-6, 6-3.

Kurt Nielsen of Denmark, twice Wimbledon finalist, had his troubles but won over Martin Mulligan, Australia, 6-4, 1-6, 6-3, 6-4.

Bobby Wilson (No. 4) of Britain defeated countryman Ian Warwick 6-3, 6-0, 6-4; Luis Ayala of Chile (No. 6) whipped J. Javorsky of Yugoslavia 6-4, 6-0, 6-2 and Roy Emerson (No. 8) of Australia romped over W. Alvarez of Colombia 6-4, 6-3, 6-3.

John Douglas caught Budge Patty, the American veteran, 4-6, 6-1, 6-1, 6-0. Gardner Mulloy, 45, U.S. veteran, won over statistics Antoi Janeso 6-3, 6-3, 6-2. Andres Gimeno, 21, Spain, ousted Sweden's Ulf Schmidt 7-5, 11-9, 8-6, and India's Davis Cup star, Ramanathan Krishnan, who last week upset Olmedo and won the Queen's Club tournament, needed only 25 minutes to defeat South Africa's Tim Heckler 6-2, 6-1, 6-0.

Jaroslav Drobny, 37, who won the singles in 1954, put up a furious two-hour battle, but lost 6-4, 3-6, 10-8, 8-6 to Britain's Alan Mills.

White Leads National Bats Kuenn Tops American League

By BEN OLAN
Associated Press Sports Writer

NEW YORK (AP) — Bill White of the St. Louis Cardinals has 38 points on batting leader Hank Aaron of Milwaukee with a .350 performance last week that carried him into the National League's runner-up position.

White, for whom the Cards gave up Sam Jones, their ace pitcher of 1958 in a whiter trade with San Francisco, collected 12 hits in 34 trips. This boosted his average 21 points to .350. Aaron lost 17 points to .291 with 10 hits in 34 tries.

White was pressed for the batting honors by Vally Moon of Los Angeles. Moon, who has hit safely in his last 14 games, moved into fourth place with a 15-for-31 showing that increased his average 30 points to .323. Moon only four points behind San Francisco's Willie Mays, the No. 2 batter. Cepeda gained one point to .336.

Bobby Burgess of Pittsburgh, in second place a week ago, dropped to fifth. He was hitless in eight attempts and fell to .321. Johnny Temple of Cincinnati advanced to sixth place at .320 on a 12 point gain. Temple had 11 singles in 36 trips.

KUENN TAKES LEAD

In the American League, Harvey Kuenn of Detroit took over the batting lead from teammate Al Kaline. Kuenn was the only one among the leaders to gain points. He pulled up four points to .359. Kaline tailed off six points to .351 before suffering a fractured cheekbone in Thursday's game against Boston.

Pete Runnels of Boston slumped four points to .333, Nellie Fox of Chicago White Sox is fourth place, lost 14 points to .328 and Gene Woodling of Baltimore went down nine to .326. The leaders ended Sunday's games.

Harmon Killebrew of Washington continues to set the American League pace with 14 home runs and runs batted in. He had three homers and seven RBI last week to lift his total to 24 and 53, respectively.

Ernie Banks of the Cubs and Aaron gained ground on Ed Mathews of the Braves in the National League home run competition. Aaron had three homers last week and Banks slammed a pair. This gave Banks and Aaron 12 apiece while Mathews, who failed to connect, has 22.

Banks is the runs - batted - in leader with 67, six more than Aaron.

"Is there really a difference in tire quality?"

"There's a BIG difference in tire quality and Firestone makes the difference!"

Motorists who lose sight of the word "quality" are underestimating the critical importance of their tires. Because your safety depends on your tires, it doesn't pay to take chances with tires of unknown quality.

Firestone's fifty years of tire leadership is your guarantee of superior tire quality. Longer mileage and maximum safety are the dividends you receive from this long history of leadership.

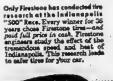
Only Firestone has conducted tire research at the Indianapolis "500" Race. Firestone is the only tire that's won these races three times—and only Firestone has the engineers study the effect of the heat, speed and load of Indianapolis. This knowledge is used to make tires for your car.

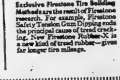
Exclusive Firestone Tire Building Machines are the result of Firestone research. For example, Firestone "500" Rayon Cord is made to overcome the principal cause of tread cracking. New Firestone Tubeless Tires are a new kind of tread rubber—given for longer tire mileage.

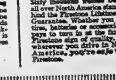
Sixty thousand miles and 24 hours of driven North American speed tests find the Firestone Lifetime Tire Guarantee. Whatever your tires, batteries or accessory needs, see your Firestone dealer or Firestone store or auto service department. If you drive in North America, you're safe with Firestone.

Now—get the guaranteed quality of Firestone tires for as little as

$24.95

BILL DELINE LTD.
283 COLEMAN ST. DIAL WO 2-3483

Doug Ford Heads Strong American Team

TORONTO (CP)—Doug Ford of Paradise, Fla., winner of the Canadian Open golf title in Montreal Sunday, will lead a strong U.S. team into the international pro-amateur matches here today. Canada has won the previous two international best - ball matches but the formidable U.S. team may change the pattern.

Dow Finsterwald of Tequesta, Fla., one of Ford's chief opponents for the Canadian Open going into the final 18 holes, is on the U.S. pro team. Another is husky Julius Boros of Mid Pines, N.C. Long-hitting Paul Harney of Worcester, Mass., completes the foursome.

The amateur teammates are Ed Meister, Bob Shave and Chuck Koerdt, who played in the contest last year, and Ed Tutwiler.

Vancouver's Stan Leonard, lowest Canadian shooter in the Open, heads Canada's team. With him are Al Balding of Markham and Bud Loftus and Henry Martelli.

Loftus is a young pro from Calgary and Martell, of Edmonton, is Canadian PGA champion.

Bruce Castator of Toronto, Canadian amateur champion, runner-up Eric Hanson of Toronto, Nick Weslock of Windsor and Gary Cowan of Kitchener make the Canadian amateurs. Hanson, Weslock and Cowan were on last year's winning team.

In the first match Loftus and Hanson oppose Boros and Koerdt. Then it will be Martell and Castator against Harney and Shave; Balding and Weslock against Finsterwald and Tutwiler; Leonard and Cowan tackle Ford and Meister.

"I'd sock him wit' my right but it still hurts from when we shook hands!"

League Leaders

By THE ASSOCIATED PRESS

American League

	AB	R	H	Pct
Kuenn, Detroit	291	26	83	.285
Kaline, Detroit	239	37	84	.351
Runnels, Boston	239	38	80	.335
Fox, Chicago	262	35	85	.328
Woodling, Baltimor	167	29	54	.323

Runs — Killebrew, Washington 53.

Runs batted in—Killebrew 53, Hits—Fox, Chicago 86.

Doubles — Williams, Kansas City 22.

Triples—Runnels, Boston, Fox and Smith, Chicago, Demeritt, Kansas City and Lopez, New York 4.

Stolen bases — Aparicio, Chicago 16.

Pitching — Larsen, New York 6-1, .857.

Strikeouts—Wynn, Chicago 85.

National League

	AB	R	H	Pct
Aaron, Milwaukee	276	50	108	.391
White, St. Louis	203	26	73	.360
Groat, Pittsburgh	270	41	96	.356
Moon, Los Angeles	216	38	72	.333
Temple, Cincinnati	261	45	87	.333

Runs—Mathews, Milwaukee 57.

Runs batted in—Banks, Chicago 61.

Hits—Aaron 108.

Doubles—Cimoli, St. Louis, 28.

Triples—Dark Chicago, Pinson, Cincinnati and White 6.

Home runs—Mathews 22.

Stolen bases — Neal, Los Angeles 13.

Pitching — Face, Pittsburgh, 11-1, .846.

Strikeouts—Drysdale, Los Angeles 119.

Ten Marksmen To Compete

MONTREAL (CP)—Ten shoot-ers are to compete July 11-12 in Hamilton for the three positions on a smallbore rifle team at the 1959 Pan-American Games.

The 10 were picked out of a field of 22 who entered regional trials in Lennoxville, Que., Orillia, Hamilton and Halifax, said an announcement Monday by Frank M. McCormick, president of the Canadian Civilian Association of Marksmen.

Gerry Ouellette, of Deep River, scored 1,585 of a possible 1,600 in prone shooting and fired 1,408 of 1,600 in "position" shooting—sitting, standing or kneeling — to lead all qualifiers with 29 points.

E. Thing of Kitchener was runner-up with 25 points. His score in position shooting was 1,418 and in prone 1,528.

Edson Warner of Lennoxville, Que., and Gilmour Box of Toronto were tied on points for third place.

Other qualifiers are Alfred Pintsch, Montreal; Arthur Grudby, Windsor; E. V. Gering, Toronto; Core Ouellette, Windsor, Ont.; C. W. Lewis, Moncton, and R. A. West, London, Ont.

Sport Briefs

WANTS OPEN TENNIS

NEW YORK (AP) — Bill Talbert, former Davis Cup captain, suggested Monday that American officials "start a revolution in tennis to get an open tournament." Amateurs now are not permitted to play against professionals. Talbert said the United States should take the initiative in approving open tournaments even against the will of the International Lawn Tennis Federation.

WAS STAR DIVER

NORWALK, Conn. (AP)—Bruce Harlan, 33, diving coach at the University of Michigan, died Monday from injuries he received in a fall. The former Olympic diving star, of Ann Arbor, Mich., was injured Sunday night at Fairfield when he fell 27 feet and struck the edge of the swimming pool.

This Day In Sports

LOS ANGELES, June 23, 1934

25 YEARS AGO...

BULL BOITHROW beat GEORGE CONNISSION (IN 6) WINDS FOR 1935 HEAVYWEIGHT TITLE IN CONNISSION-SHIP WITH A 40-ZERO KNOCK. A RECORD FOR THE PROMOTION STAR IN PUTTING A 8-11 5000-METER TITLE...MORNING COMMUNE RAYMOND RECORD TIME OF 3'48.8.

CJBQ VOICE OF THE BAY OF QUINTE

TUESDAY

2.05—What's New—
2.15—Genie
6.15—News Weather
6.30—In the Sports Night
6.40—Star Time
7.00—Songs of France
7.45—Sport. Parl. Hill
8.00—Theme We Have

WEDNESDAY

6.30—News, Weather
6.35—Sports Review
7.00—Morning Devotions
7.30—Music
8.00—Early Bird
8.30—Sports Parade
9.00—Who Am I?
11.00—Stock Club
11.30—Sweetheart Time
12.30—News, Weather
12.45—Music from Ireland
13.45—R. R. 800
1.00—Melody Time
2.00—Matinee from Trenton
6.05—In Town Tonight
6.15—News Weather
6.30—In the Sports Night
6.40—Star Time
7.30—Can. at Work
8.00—Theme of Israel
9.00—Here We Have
11.00—Everybody Star
9.05—News, TH Mid.
11.00—News, Weather

WROC–TV SCHEDULE, CHANNEL 5

TUESDAY

7.00—Zorro
7.30—Sunset
8.05—Steve Canyon
8.30—Sunday Razzle Show
9.00—The Californians
9.30—Bob Cummings Show
10.00—David Niven Theatre
10.30—Tombstone Territory

WEDNESDAY

7.00—The Rifleman
7.30—Wyatt Earp
8.30—The Price is Right
9.00—Kraft Music Hall
9.30—Sal Mineo
10.00—This is Your Life
10.30—Festival Asst No. 7

NETWORK PROGRAMS

TUESDAY EVENING

6.00—CBC, News, Dylan
6.15—CBC, Livestock Report
6.30—CBC, Rawhide
7.00—CBC, Music Hall
7.00—CBC, Teen Program
7.00—CBC, Bryar's Gang
7.30—CBC, Chico Valle Orchestra
8.00—CBC, Barometer
8.00—CBC, Assignment
8.30—CBC, Drama in Sound
9.00—CBC, Rhythm Parade
9.00—CBC, Nimmons 'n' 'Nine
9.30—CBC, Handel's Messiah
9.30—CBC, Continental Concert
10.00—CBC, News
10.00—CBL, National News
10.20—CBC, Flights of Fancy
10.30—CBC, Words and Music
11.00—CBC, Dominion Day Party
11.00—CBL, World of Sport
11.15—CBC, Bert Gerth Orchestra
12.00—CBL, News

LaFleche singer

City Commercial Softball League

Corbin Lock pushed across two runs in the bottom of the seventh to climax a high-scoring affair and defeat the Bobcat Clothiers 13-12 in a City Commercial softball fixture last night.

Lou Middleton started on the winner's mound with Jerry Genereaux taking over in the fifth. They walked 11 with Middleton getting three strikeouts. They gave up eight hits.

Ken McLaren fanned two and walked four in relief for Clothiers' pitcher took over in the second on the Bobcat side. They allowed 11 hits in all with Fitzpatrick whiffing one and passing four to bring the total walks in the game to 21.

Harold Redquest was Corbin's big hitter with a grand - slam home run, a single and a triple. Cy Radford also had a triple, both a double and single each. Ray Burleigh two singles, Jerry Genereaux and Ray Lucas one.

Dick Clapp sparked the Bobcats with three two-baggers. The others went to Lorne Fitzpatrick, Ken McLaren, Jack Lewis, Bob Duggan and Stu Mulrhead. Bobcat Juv. 302 050 2—12 8 2 Corbin Lock 323 010 3—13 11 2

Batteries — McLaren, Fitzpatrick (2) and Clapp; Middleton, Genereaux (5) and Latchford.

Umpires — Mike Whalen (p) and "Shud" Ethier.

Schmeling Gives Swede Chance

HAMBURG, Germany (AP)—Germán ex-world champion Max Schmeling said Monday he expected not being able to fly to the U.S. for the "fight of the century" against Ingemar Johansson and his Swedish challenger Ingemar Johansson.

"I was definitely planning to be at the ringside for this bout," Schmeling said. "But I just can't get away from my business what with the weather starting so early this year."

Schmeling owns a Hamburg firm producing soft drinks.

Schmeling said that Johansson has a good chance to win the 15-round bout, "hard hitting as he is."

INTRICATE ESCAPE

NEW YORK (AP)—A father jumped from the attic window of his burning house Sunday with his one-year-old daughter in his arms. He landed 15 feet below on the roof of a one-story extension. Then he dropped the child to a man among the spectators below, who caught her. The father jumped from the roof and landed safely on a grassy spot. Robert Reynolds, 31, and his daughter Barbara were treated for burns but were otherwise uninjured.

EXCLUSIVE CIRCLE

INDIANAPOLIS (AP) — The Amateur Trapshooting Association reported Monday that Raymond Bailey of Big Springs, Neb., joined one of the most exclusive circles in clay pigeon smashing when he hit 100 straight in doubles Sunday at the Colorado State shoot in Denver. The association said less than 10 persons have made a 100x100 score in doubles since it began keeping records 70 years ago.

REPAIRS To All Radios
We Specialize in CAR RADIOS
No Parking Worries
CIRCLE TV SERVICE (BELLEVILLE) Ltd.
248 Coleman St. WO 8-6781
23 Dundas St. E. Trenton (Dial)

TEEN-AGE RECORD HOP
CLUB CANARA
WEDNESDAY NIGHT
LATEST IN RECORDED MUSIC
ADMISSION 35c

WINNERS
of
KINSMEN NEWSPAPER
KINGO NO. 32
For the list of outlets where sheets may be purchased for Kingo No. 33, see Wednesday's Ontario Intelligencer...
ALICE JACKSON
Deseronto
MISS MARILYN CHRISTOPHERSON
277 George St. - Belleville
MRS. ROY JEFFERIES
183 Division St. - Trenton

Movie Column

None Left to Carry On Traditions of Barrymores

By BOB THOMAS

HOLLYWOOD (AP)—The passing of the last of a great generation of America's first family of actors. The acting traditions goes back to the 1700s in the Barrymore-Drew Line. The question arises as to who can carry on that tradition.

Lionel left no progeny. Ethel had three children, Sammy, John and Ethel Barrymore Colt. All have made stabs at the dramatic art but without impressive results. Young Ethel has had some success as a singer.

The best chance for upholding the dynasty appears to lie with the children of John. Diana, his daughter by actress Michael Strange, had great opportunity as a young actress. But, as she titled her autobiography, it was a question of Too Much, Too Soon. After having her career in literary and movie form, she has lately settled down to serious acting with some success.

John had a son and daughter by Dolores Costello. Dolores did not pursue an acting career but John Jr. leaped into the profession at 17. At 27, he is still acting and has yet to break through the star barrier. Constance, of the constant comparison to his father, he adopted the name of John Drew Barrymore. And he points out that his age was 40 as he began receiving greatness as Hamlet.

IRONIC TWIST

It's ironic that relations were strained between the two acting lopes of the Barrymore family that their aunt Ethel during the last years. She was aghast at Diana's public confessions of promiscuity where they cast aspersions on Ethel's beloved brother Jack. Ethel had long decided to countenance her brother's didoes, preferring to remember him as the dashing young Adonis of the theatre. She disliked Gene Fowler's account of John's roistering days in Hollywood. Good night. Sweet Prince. One of the reasons she wrote her own autobiography was to counteract the impression.

Then actress was estranged from young John in recent years. The rift became public when he walked out of an eastern stage engagement in a dispute with the managers. Ethel told the press that no Barrymore had ever done such a thing before.

EDITOR DIES

MADRAS (Reuters) — Kasturi Srinivasan, chairman of the Hindu Trust of India's news agency of its founding in 1948 and editor of the Madras newspaper Hindu, died here Monday aged 72. Srinivasan, chairman of the trade section of the Empire Press Union from 1943 to 1946, had been ill for some time.

FEATURE TIMES THEATRE

AT THE ISLLE — Doris Day, Richard Widmark, "Gig Young and Gia Scala in "THE TUNNEL OF LOVE" (technicolor). 2:30-7:20-9:35.

AT THE McCARTHY — "The Naked Maja" (technicolor) and Gardner, Ava Gardner, Anthony Francisca in "Green Mansions".

AT THE BELLEVILLE DRIVE-IN — "The Naked Maja", Technicolor and Technirama, Ava Gardner, Anthony Francisca "The Defiant Ones", Tony Curtis, Sidney Poitier, Cara Williams, 1:00-3:45—"King Creole" Elvis Presley, 8:36.

AT THE QUINTE DRIVE-IN — Audie Murphy, Keenan Wynn "Joe Butterfly", Cinemascope and Technicolor —"Diana Dors, John Gregson "Value for Money", Technicolor.

TV—Radio Column

Dick Clark's Special Show Loaded With Singing Stars

By CYNTHIA LOWRY

NEW YORK (AP)—Dick Clark, who at 29 has carved his own special television empire, will make a bid now for a bigger audience.

Already the darling of the teenage crowd, Clark now is aiming at all the music lovers who are just a little too young for Lawrence Welk.

The plot will be revealed with a special hour-long show next Sunday night — a live documentary liberally larded with singing stars concerned with the last 10 years in the phonograph record business (8:30 p.m., CBS-TV, ABC).

The documentary will be something of a departure from the type of show that has been a bountiful provider for Clark in the last few years.

He can open the after-school crowd weekday afternoons with a show that is classic in its simplicity and that has been copied widely. It is sort of a disk jockey show—he plays the top tunes, popular singers often appear to pantomime the words as the records play, and the teen-aged audience dances on camera.

His Saturday night show is just about the same except that guest stars are likely to be of greater stellar quality such as Pat Boone, Sal Mineo and Tony Bennett.

"Actually the show is angled toward the teenagers and young adults," Clark says. "But I'd like to extend it to, say, the under-45 audience. They are the ones that go for popular music and buy the records—rock 'n' roll, country and western, folk songs and a small amount of jazz, although the older they get the cooler they are to it."

TIN SOURCE

Rich deposits of tin provide the bulk of the export trade from Bolivia in South America.

AT THE BELLE—Doris Day goes on a shopping spree and brings home a parking fine ticket for anguished hubby, Richard Widmark, to pay. It's a laugh scene from MGM's "Tunnel of Love", one of the finest and funniest adult comedies to hit the screen in a long time. Co-starring Gig Young and Gia Scala, "The Tunnel of Love", is playing tonight and Wednesday at the Belle, preceded by a new Tom & Jerry Cartoon comedy.

AT THE PARK — Tony Curtis, Cara Williams and Sidney Poitier sit down to an unrelaxed meal during a brief respite the two men take in their effort to elude a posse. They have escaped from a chain gang. "The Defiant Ones", produced and directed by Stanley Kramer showing today and Tuesday at the Park Theatre. On the same program "King Creole" starring Elvis Presley.

AT THE McCARTHY and BELLEVILLE DRIVE-IN THEATRES —Ava Gardner and Anthony Francisca dance the Flamenco in this scene from the romantic drama, "The Naked Maja". The Unitel Artists release, filmed in Technicolor and Technirama, playing tonight and Wednesday at the Odeon McCarthy and Belleville Drive-in Theatres.

QUINTE Drive-In
TRENTON AT BAYSIDE
NOW SHOWING
THE SCREEN'S BLONDE BOMBSHELL
DIANA DORS
WITH THE STAR OF "GENEVIEVE"
JOHN GREGSON
He went to the city for a change and a rest...the writers got the change...he got the rest!
VALUE for MONEY
TECHNICOLOR
AUDIE MURPHY
KEENAN WYNN
"JOE BUTTERFLY"
CINEMASCOPE - COLOR
Filmed in Japan
A REAL BIG PICTURE

IT'S A FAST-PACED ROMANTIC COMEDY...
TONIGHT & WED'Y
BELLE
MGM presents A ARTHUR FIELDS Production
SOMETHING RIOTOUSLY NEW IN NEWLYWEDS!
Starring Doris Day · Richard Widmark
"The TUNNEL of LOVE"
with GIG YOUNG · GIA SCALA
ELIZABETH FRASER · ELIZABETH WILLS
in CinemaScope
ADMITTANCE RESTRICTED to persons 16 years of age or older
JERRY of the World Famous Novelty
2.00 3.50 5.00
Air Conditioned — Smoking Loges for Your Pleasure!

Refreshingly COOL
PARK
2 ACADEMY AWARDS ONE OF THE GREAT ONES!
TONY CURTIS · SIDNEY POITIER
THE DEFIANT ONES
Released thru UNITED ARTISTS
ADULT ENTERTAINMENT
REGULAR PRICES

TODAY - WED.
Complete Shows 7.00-8.50
Elvis PRESLEY
KING CREOLE
ADULT ENTERTAINMENT
REGULAR PRICES

McCARTHY AT BOTH THEATRES DRIVE-IN
DAILY AT 2.00-7.00-9.00 SHOW STARTS AT DUSK!
TUESDAY
AVA GARDNER as The Duchess
ANTHONY FRANCIOSA as The Firebrand Goya
ADULT ENTERTAINMENT
was she duchess of a nation... or mistress of its streets?
TECHNIRAMA TECHNICOLOR
The NAKED MAJA

SWEDISH FORESTS

Sweden's forestry industries account for 40 per cent of her total revenue from exports.

NOW— for the first time in Canada

Gale
BUCCANEER
35 h.p. "Sovereign"
Ignition key starting makes outboarding more fun than ever. All the latest, luxury features.

7 OUTSTANDING BUCCANEERS FOR 1959
from 3 to 35 h.p.
NOW SOLD BY YOUR AUTO DEALER
Ask your dealer about convenient terms. He's listed in the "phone book yellow pages."
MADE IN CANADA
THE BUCCANEER LINE—35 h.p. "Sovereign" 3 h.p. "Cadet" 5 h.p. "Corsair" 7½ h.p. "Commodore" 10 h.p. "Admiral" 18 h.p. "Viscount" 25 h.p. "Regent"
A PRODUCT OF PURSUED MARINE CORPORATION OF CANADA LTD. PEMBROKE, ONTARIO

Astrological Forecast

By CARROLL RICHTER

Wednesday, June 24, 1959

Aries (March 21 to April 19) There is a possibility of failure in some enterprise simply because a higher up does not release the data you need. Latter part of day, however, you uncover it just the same and get financial support you require. Be patient.

Taurus (April 20 to May 20) Take care that one who is vipsey does not take his ire out on you. Concentrate upon being with associates in order to start a new upswing in daily affairs, gain new outlets. P.M. be generous and very cheerful of mien.

Gemini (May 21 to June 21) Bizarre plans or not very dependable comrades could today cause you to take foolish steps that could lose you money and prestige. However, do look into new outlets and you will find an expert who gives needed support.

Moon Children (June 22 to July 21) — Be careful not to follow the advice of one who does not know your true state of affairs or position, or you get definitely off the beaten track. In p.m. a new acquaintance will come forth with fine ideas, which you should consider.

Leo (July 22 to Aug. 21) — Dynamic associate could certainly make the fur fly in a.m. If you are argumentative in any way, Await the afternoon before presenting your ideas, and do so in clever way for best results. P.M. is ideal for romance.

Virgo (Aug. 22 to Sept. 23)— If you work too rapidly and without care for the well-being and rights of other persons, a higher up or some damage incurred could ruin you. Be meticulous. P.M. is then fine for enjoying yourself with new-found friend.

Libra (Sept. 24 to Oct. 22)— Don't waste time in frivolity or too much money at beauty parlors, etc., during a.m., or you will regret it. You will then have an opportunity to get Gambling is a key way can lead you to trouble now. Also, impress others with your ability to maintain equilibrium in the face of emergencies. P.M. be with those persons who can assist you to have a greater income.

Pisces (Feb. 20 to March 20) Hold your Pisces temper today, though you may truly be in rather a tight position, or feel that you are. There are others worse off. Assist them instead. P.M. go about socially or enjoy the company of charming attachment.

If your child is born today—The young child born today is so full of vim and vigor that he or she will be wanting to go running about here and there, acting up wherever and whenever possible. All well and good if quickly put into the acting profession, but in private life your progeny could pose quite a problem. Give much training in sports and give academic education that will fit any profession where fighting is a prerequisite.

Valuable advice from expert in own particular field of endeavor.

Scorpio (Oct. 23 to Nov. 21)— Diplomacy is necessary now or there will be a deciding fracas at residence. Be most courteous and gentle. Later in the day, many opportunities will present themselves to help you advance materially in your career.

Sagittarius (Nov. 22 to Dec. 21) — Drive at a lower rate of speed and do not walk so fast, or you may meet with an accident today. Be careful of what you say, too, so that you do not alienate one who is valuable to you. P.M. handle home problem intelligently.

Capricorn (Dec. 22 to Jan. 20) A good time to practice economy and set up a better system of bookkeeping that is more workable. Improve your real estate or dwelling place. Go out later in the day to shop, visit, attend social or civic affairs.

Aquarius (Jan. 21 to Feb. 19)

Evangelist Taken To Task by London Writer

LONDON (Reuters) — Malcolm Muggeridge suggested in his Sunday newspaper column that evangelist Billy Graham should have another look at his own back yard instead of sounding off about the notorious couples in London's parks.

Graham's suggestion two weeks ago that New York is more virtuous than London is "utterly deflecting," Muggeridge said.

The goings - on in London's specious parklands, Graham had indicated, are like nothing he'd ever had seen in New York's Central Park.

Muggeridge retorted in his London Sunday Pictorial column that Graham's reference to Central Park "cannot but be highly diverting" to anyone who has lived in New York.

ANSWER TO PREVIOUS PUZZLE

C	I	A	P	A	S	H	A	I	K	I	N	
O	R	T	I	S		A	L	L	U	R	E	
M	E	T	E	O	R		A	R	I	S	E	
W	E	S	T		E	L	S	E		E	D	M
				C	A	P	E		C	O	M	A
C	A	P	R	I	C	E		S	C	U	L	L
E	N	G	I	N	E	E	R	I	N	G		
S	T	E	E	R		D	E	E	R		L	A
A	I	M		D	U	E	L		A	R	I	A
A	R	A		D	U	L	L	E	S	T		
				E	L	I	S	E		O	P	I
S	L	U	I	C	E		D	E	C	O	Y	
A	I	N	E		S	T	A	T	U	E		
A	N	N	E		O	R	A	T	O	R	I	O

Daily Crossword Puzzle

ACROSS

1 Book of prayers or devotions.
7 Portuguese navigator.
12 Vase.
13 Cold rain of fine particles.
16 Writer of salacious verse.
17 Seek unfaithfully.
18 Work-settling union meetings: 2 words.
19 Nevil.
20 English author.
21 Poetic persons.
23 Tiresome.
25 Dislikes.
26 Carry on.
28 Farmyard of cow barn.
29 Cooks.
30 Zaire's 2 words.
31 Blackmore's heroine.
32 Exclamations.
39 Vice President, 1901-5.
40 British painter.
41 Avalanche.
43 Cease ___ (pay).
45 Reboot.
47 Average.
49 Dead Sea sea one.
50 Relate regally.
52 Church calendar.
53 Ancient Asian.
54 Tenor Colley.
55 Beats.
56 Sea ___.
57 Fancy German cake.
58 Depict.
59 Quality of certain writing, art, etc.
61 Begin: 2 words.
63 Irish island of the West Indies.
64 American portraitist.
65 Lesson ... temporary substitute.
66 Authority.

DOWN

1 One survivor of the fiery furnace.
2 Anchor.
3 Acts with malice.
4 Fellow.
5 Auxiliary verb.
6 Most up-to-date style: 2 words.
7 Pattern.
8 Heighten.
9 Actor Raymond.
10 Generation.
11 Golf club.
12 Slily.
13 Burmese terminus of the Burma Road.
15 Compassionate.
20 Symbol of nonlicence.
24 Salt Water barns.
26 Stick to one's (be loyal).
27 Kind of ranch.
29 Thirds, for example.
31 Operate anti.
33 Term of endearment.
34 General Giving.
38 Capital of Tirlen.
34 Merciful.
35 Seed fern.
37 Suggestion: Calling.
38 Designate.
39 Take umbrage.
41 Rangoon is ___ capital.
42 ___ Gallaires.
44 Ship's officer.
45 Story slope.
47 Buster Brown's dog.
30 Pallcopher Tutang.
52 Love.

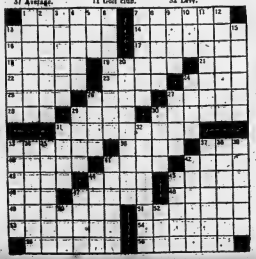

We can help you
LOWER TRUCK TIRE COSTS!

Regular tire checks by our experts can add thousands of extra miles to your tires.

If they need repairs, we do them fast and economically, using only Goodyear factory-approved methods and materials. We've got your size and type in guaranteed new Goodyear tires, or we'll arrange for retreads if you prefer.

Let us help save you time, trouble and money on your truck tires. Drive in for a tire check, today!

A COMPLETE
GOODYEAR
TRUCK TIRE SERVICE
TREPANIER TIRE
Goodyear Service
EAST · EFFICIENT · COMPLETE
2 DUNDAS ST. EAST DIAL WO 2-3059

LOST · RENT · SELL · BUY · HIRE · TRADE

"YOU'LL FIND IT IN THE WANT ADS!"

FOUND · SERVICE · EMPLOYMENT · PERSONAL

WANTED - MALE

CHEESEMAKER AND HELPER required immediately, experienced, married man preferred. Apply Swiss Cheese Factory, W. Jose, Phone 962-2, Consecon.

APPLICATIONS WILL BE accepted at the Department of Highways Office, Barrie Street, Kingston, Applicants with Grade XII and XIII education preferred, duties on construction surveying. Mr. Cochrane and Reid Sec. 222-23

CARETAKER FOR BAYSIDE AND Quinte View Schools, total of two classrooms. Duties to start July 1. Application to S. M. Rice, R. R. 1, Bellleville. 222-23

FOR HIGHWAY CONSTRUCTION work, Apply to Brennan Paving Co. Ltd., Highway 126, Oak Orchards, or phone 306, Tyrone 5-2702 Port Hope. 222-2

ASSISTANT MANAGER

A FAST GROWING NATIONALLY KNOWN COMPANY HAS OPENING FOR EXPERIENCED LOAN MANAGER BETWEEN THE AGES OF 26 and 40

Compensation — Top Salary — Pension Plan — Hospitalization Insurance.

In your letter please give minimum salary you are qualified to accept.

Apply BOX 43, Ontario Intelligencer 222-tf

HELP WANTED!

MAJOR FARM EQUIPMENT MANUFACTURING COMPANY REQUIRES TRAINEES, MEN AGE 21 TO 25, EDUCATION — UNIVERSITY GRADUATE PREFERRED. EXTENSIVE TRAINING PROGRAM. GOOD SALARY, COMPANY BENEFITS AND EXCELLENT ADVANCEMENT POSSIBILITIES.

Apply in your own handwriting stating age, marital status, and enclosing a recent photograph to

BOX 96, Ontario Intelligencer 222-23

AGGRESSIVE MAN WANTED

Between 25-35 years, to take over our retail and budget sales operation. Some knowledge of fires and sporting goods desired but not essential. We will train the right man. This is a permanent position with exceptional company benefits and salary and commission.

BOX 88, Ontario Intelligencer 219-tf

WANTED - FEMALE

HOUSEKEEPER TO CARE FOR two pre-school children, 2½ daily, while mother works. Phone 962-2323. 222-tf

TO WORK IN LAUNDRY OR DRY CLEANING DEPARTMENT

Apply in Person

BELLE CLEANERS AND LAUNDERERS 356 COLEMAN ST. 222-23

PART - TIME SALES CLERK, Thursday, Saturday. Apply in person to D'Arcy's. 222-23

CLERK - TYPIST, FOR APPROXIMately 5 months. Must be on site. Arrangements could be made for sitting. Write, 167 Meadow, Box 23, Ontario Intelligencer. 222-23

HOUSEKEEPER, TO LIVE IN, AND do light housework. 167 Meadow, ad 4Ave. 220-21

GIVE EXPERIENCED DISHWASHER. Belmont Restaurant. 220-21

$40. PER WEEK

Salary Plus Bonus

CONTACTING HOUSEHOLDERS TO ARRANGE APPOINTMENTS NO SELLING INVOLVED NO EXPERIENCE NECESSARY YEAR ROUND EMPLOYMENT

Write to SALES MANAGER FORD HOUSEHOLD APPLIANCES 591 YONGE ST. - TORONTO 222-23

EMPLOYMENT WANTED

DRESSMAKING. REASONable rates. W-3-2535. 222-23

WILL TAKE CARE OF CHILDREN in my own home. Day care, W-3-2533. 222-23

WILL CARE FOR CHILDREN IN my home, while mother's at work. 87 Wright Ave. (basement.) 222-23

WILL CARE FOR CHILDREN IN my own home; mother with nursing experience. W-3-1537. 222-23

HAVE YOUR HEDGES AND ORNAmentals of overgrown shape and all garden problems solved. For a free estimate phone W-3-2535. 222-23

CARPENTRY, ALTERATIONS, PORCH, chair, cabinet, roofing, chimney repairs. W-3-3232. 213-tfn

MALE OR FEMALE WANTED

AMBITIOUS MAN OR WOMAN TO sell Rainbird's Products, full or part-time. A well Established company requires only one person to advertising, call on and service customers. Apply by letter to R. P. Cooper, District Manager, 409 Dominion Ave., Toronto. 222-23

SHUT-IN OR CRIPPLED PERSON, to take telephone orders at home. Commission. Box 61, Ontario Intelligencer. 222-23

WANTED

APARTMENT SIZE PIANO, EXcellent condition. W-3-2237. 222-23

TO BUY: FLAT BOTTOM BOAT with motor. Phone Trailer, W-3-2961. 222-23

COTTAGE OR COTTAGE LOT on waterfront, Bay of Quinte or Hay Bay area. Write A. Acomb, 75 Gainsboro Road, Toronto 6, Ont. 3-10-13

USED PRESSURE SYSTEMS on hand. Phone us for complete stock of parts and pressure tanks. Belleville Water Conditioning.

HORSE-DRAWN BINDER, GOOD condition. Apply Ellis Printing, R. R. 2, Consecon, Phone Wheldrake 4 109 Consecon. 222-tf

ALL TYPES OF USED FURNITURE and appliances. Highest prices. Will pay cash. W-3-3483, days or evenings. 222-tf

TO RENT OR BUY—SMALL FARM with running water, hydro, good road condition. Would require early possession. Write stating if willing to honor any present tenancy agreements. Box 97, Ontario Intelligencer. Reply Box 60, Ontario Intelligencer. 222-23

YEARLING LEGHORN HENS. Phone 27-J-3. 222-23

GOOD HOME FOR KITTENS, 2. Persians. W-3-4044. 222-23

HOLSTEIN COWS AND LARGE heifers in fresh, due within months. Mike Levine, Victoria Ave., 39 Ernest. 222-23

WE BUY ALL KINDS OF LIVE poultry. Phone W-3-2237 Walter's Bay Poultry, Carrying Place. Buy every Friday afternoon, evenings Ex 2-7258. 210-tfn

WANTED TO BUY, GOOD USED farm plowing and discing. WO 3-5426. 219-tfn

ACCOMMODATION WANTED

TWO OR THREE BEDROOM house for adult family. East End preferred. By September 1st, or sooner. Oil furnace. Reasonable rent. Box 66, Ontario Intelligencer. 222-23

TO LET

APARTMENT, 2 BEDROOMS, SEC-and floor. Conveniences and garage at door. East Hill. WO 3-5557. 222-tf

3-ROOM APARTMENT, HEATED. Heavy traffic area. Available now. WO 3-6116. 222-23

NEWLY DECORATED APARTMENT, with bath. Dufferin Ave., fitted kitchenette. Apply WO 3-5603. 222-23

BED-SITTING ROOM AND KITCHEN, built-in cupboards with sink. Private bath; ground floor; private entrance. $45 monthly. WO 3-5170. 222-tf

4-ROOM, SECOND FLOOR, UNFURnished apartment, oil heated, newly decorated, hardwood floors, sink, cupboards, hot water. Available July first, $55 monthly in. Phone evenings WO 3-4992. 222-23

2 MODERN KITCHEN and bath. Private entrance. Suitable business. WO 2-2222. 222-tf

ATTRACTIVE 3-ROOM APARTment, Garage and garden. Available July 1. WO 3-2858, 24 Joyce. 222-tf

3-ROOM APARTMENT, UNFURnished, heated. Available July 1st. WO 3-2167. 222-23

3-ROOM, HEATED, FURNISHED apartment, Bath. Downstairs. Private entrance. Suitable for couple. WO 3-6044. 222-23

2-ROOM, FURNISHED, HEATED apartment. WO 3-6525. Call after 5 p.m. 222-23

THREE-ROOM SELF-CONTAINED apartment, heated, furnished or unfurnished. Immediate possession. WO 3-2221. 222-23

ROOM AND BOARD, IN PRIVATE home. Gentleman preferred. Call WO 3-2222. 222-23

MODERN FURNISHED 3-ROOM apartment, with bath. Separate entrance. Suitable for couple. Phone WO 3-2922. Write 15 Avenue. 222-23

MODERN APARTMENT, CENTRally located, immediate possession; suitable for working couple. $42 monthly. WO 3-6169. 222-tf

CLEAN, FURNISHED ROOM, SUITable couple. Child welcome. Bath and shower. WO 3-6042. 217-tf

MODERN BUNGALOW APARTment, 3 rooms, bath, kitchenette, electric refrigerator, laundry facilities. Central location. Available July 1st. Apply 17 West Main, or WO 3-2630. 222-tf

ROOM AND BOARD FOR GENTLEman. Near Bus Depot. Modern conveniences. WO 3-6277. 218-tf

FIVE-ROOM UPPER APARTMENT, self-contained, heated, furnished, monthly, East Hill. WO 3-2909. 222-tf

MODERN, HEATED APARTMENT, 3 rooms, bath, private entrance, ground floor. Suit newlyweds or mature couple. WO 3-6277. 222-tf

BELLEVUE APARTMENTS — second floor available immediately. Heated, refrigerator, stove, and serviceman. Janitor service. Phone WO 3-6555 evenings 222-23

A HOME AWAY FROM HOME (Ad.) A "20 Campbell St. Single Room" is waiting for you. 222-tf

BEDROOM TO LET. WO 3-6292, after 5 p.m. M20-tf

HOUSES AND APARTMENTS. Contact Yeomans Realty, 343 Pollard Bldg. WO 3-6555. 222-tf

ROOM AND BOARD, GERMANS Corner. Centrally located. WO 3-4163. 217-tf

3-ROOM, HEATED APARTMENT, Centrally located. WO 3-2159. 222-tf

TO LET

3-BEDROOM, SEMI-CONTAINED apartment, Heated. $70 monthly. WO 3-6555. 222-tf

3-ROOM HOUSE, UNFURNISHED. East Hill. WO 3-6574. 222-tf

MODERN 3-ROOM HEATED, furnished apartment, Bathroom and private entrance. Suitable July fifteenth. Preferably adults. WO 3-2959. 222-23

MODERN 5-ROOMED BUNGALOW Basement, furnace. Vicinity Moira Secondary. Available July 1st. Box 62, Ontario Intelligencer. 222-23

3-ROOM, FURNISHED, HEATED apartment. Private entrance. Bath. New living room suite, spring-filled mattress, ideal for older lady or couple. $15 weekly. Apartment No. 1 Foot of Bridge. 222-23

UNFURNISHED, HEATED APARTment, Suitable for business person or couple. Bath. Phone WO 3-6184 for appointment. 222-tf

3-BEDROOM, WINTERIZED COTtage, Lake Shore Park, available on Trent Road. Heavy timber, well drilled, conveniences. Call Carl Trenton EX 2-3313. 222-23

3-BEDROOM HOUSE, 14 CHARLES St. 870 monthly. WO 3-6555. 222-tf

GROUND FLOOR APARTMENT, Furnished, heated, private bath and entrance. Available July first. WO 3-6184. 222-tf

3-ROOM SELF-CONTAINED, HEATed, furnished apartment. Available July first. WO 2-4222 or WO 3-6555. 222-tf

COTTAGE, 3 ROOMS, INSULATED Hydro, drilled well, $25 per month. Phone WO 3-6555. 222-tf

MODERN, HEATED, FURNISHED apartment, Private bath, entrance. Suitable couple. WO 3-2934. 222-23

3-ROOM, FURNISHED APARTment. Second floor. Self-contained. Only children, $15 weekly. WO 3-6619. 222-tf

MODERN STORE BELLEVILLE

Choice Front Street Location 20' x 100'

Suitable for Any Line of Business

Apply: S. SPRINGER, 193 PRINCESS STREET KINGSTON

MB-stc-tf

NOW RENTING

1 and 2 BEDROOM APARTMENTS

In New Apartment Building

FEATURING:

—Stove and Refrigerator in Each Apartment

—Janitor Service, including suite, matic washer and dryer.

—Janitor Service.

—Well Lighted Apartments.

—Sound-Resistant Apartments.

—Master TV Antenna.

FOR FURTHER PARTICULARS CONTACT

W. J. McCormick Realty Ltd.

OFFICE — WO 3-2237 EVENINGS CALL WO 6-6193 222-21

COTTAGES TO LET

FURNISHED COTTAGE WEST end Roblin Lake, with boat. Sleeps four. Electric light and refrigerator. Clean, safe beach. WO 3-6555 or Mrs. Welch, 543 Front. 222-tf

OUTSTANDING LOCATION, Lake Ontario, small lake adjoining. Sandy beach, sand in beaches. Good fishing. Sleeps supplied. Two bedrooms. WO 3-6277. 222-tf

FURNISHED 3-BEDROOM COTtage on Consecon Lake, 5 miles from city. Every convenience. WO 3-6555. 222-tf

FURNISHED 3-BEDROOM COTtage, electrically equipped. West end of Roblin's Lake. WO 3-1573 or WO 3-6555. 222-tf

MODERN 3-BEDROOM COTTAGE, Point Lake Bedrooms, 1 to 4. For July, Mrs. A. May. 614-R-12, Madoc. 218-tf

FURNISHED, INSULATED, MODern conveniences, cottage, located at Redeerville Inside concrete highway. Sandy beach. WO 3-2132. 222-tf

FURNISHED COTTAGE, PREFERably by the season. Lakefront property, Consecon. Conveniences, 201-J after 5 p.m. 221-tf

OR RENT, FURNISHED COTTAGE, bedroom cottage, Rockabet Lake, Frankford. Fireplace, electrical, summer resort district, Sandy beach, boat. Apply Mrs. M. J. Elsie Stocker, R. 1, Picton, or Phone Picton 5-2000. 222-23

BUSINESS OPPORTUNITIES

FISHING CAMP, TRENT RIVER. Operating 13 years. Well established. High profits. Completely modern. Ideal for family operation. Immediate possession. Will stay with purchaser for one week. Price $25,000 with $10,000 down. Apply Mrs. Brokay, T. Davidson, 450 St. Clair Ave. West, Toronto 9, 241 2121. 222-23

FOR SALE

WASHING MACHINE. A1 CONDItion. WO 3-6184. 222-tf

INTERNATIONAL, NO. 24 Grain Binder, 7 foot cut, one owner. Apply J. D. Hatfield, Albert St., Trenton. Phone, operator 222-23

NEW MARK VI MERCURY MOTOR 8 h.p., perfect for camping and fishing. Phone WO 3-6277. Terms arranged. Trade? Ireland's, at the Ferry Corner. 222-23

SPANISH GUITAR AND AMPLIfier, $65, WO 2-1849 after 6. 222-23

FANCY QUILTED DOUBLE SIZE quilts, double wedding ring pattern, etc. WO 3-4712. 222-23

GREY THISTLE BABY CARRIAGE Good condition. WO 3-2881. 222-23

CHOICE TOPSOIL, BLACK LOAM Delivered. Phone WO 2-2702, or WO 3-6277. 222-tf

PROJECTOR, KODAK MASTER Screen, 1,000 watt, 1,600 watts. Leather case. Perfect condition. Price $115. Phone 961-2-4813 after 6 p.m. A21-tf

ENTIRE 20-FOOT MOWER-CONCM bicycles and tricycles on hand. Terms, trade-in accepted. No finance company involved. Charles St. 870 monthly. WO 3-6555. 222-tf

GROUND FLOOR APARTMENT, Furnished, heated, private bath and entrance. Available July first. WO 3-6184. 222-tf

3-ROOM SELF-CONTAINED, HEATed, furnished apartment. Available July first. WO 2-4222 or WO 3-6555. 222-tf

COTTAGE, 3 ROOMS, INSULATED Hydro, drilled well, $25 per month. Phone WO 3-6555. 222-tf

MODERN OFFICE COUNTER, 8½' long, 30" wide, Hall size safe. Zaric, 278 Front St., 215-tfn

POTATOES, CANADA NO. 1, 50-LB bag, $2.50. Also 100-lb bags, $4.50. J. A. Fair, 2 miles east of Consecon. 222-23

3 GOOD USED TRUCK TIRES, 750 x 16. WO 2-4113. 222-tf

FOR ALL YOUR SUMMER CLOTHing and shoes, Corsets Used Clothing, 167 Meadow. 222-tf

PALE BLUE LACE DRESS, SIZE 16, with jacket. Worn once for bride's mother. WO 2-0677. 222-23

Shop & Save AT BARRETT'S During Chesterfield Week

HERE ARE REAL VALUES AT LOW LOW PRICES

2-pce. suite, beautiful Saturn Brown, by Restonic. Reg. $375.00.

SPECIAL — $325.00

FREE: Coffee Table and 2 End Tables

2-pce. suite, fashioned by Heller, Athol Green. Reg. $299.50.

SPECIAL — $249.50

FREE: Coffee Table and 2 End Tables

2-pce. suite, fashioned by Heller, Howard Red. This one is real value. Reg. $229.00

SPECIAL — $189.00

FREE: Floor Lamp

2-pce. suite, beautiful Layelle Beige. Rubber Cushions and nicely tailored. Reg. $229.00.

SPECIAL — $169.00

2-pce. suite fashioned by Lanark, Pista Toast with biscuit back. Reg. $295.00.

SPECIAL $265.00

FREE: Coffee Table and 2 End Tables

2-pce. suite, by Metropolitan. Beautiful Charcoal Shade. Reg. $249.00.

SPECIAL — $189.00

FREE: Tri-Light Floor Lamp

These Beautiful Chesterfields can be Purchased for as Little as $2.50 per Week Up to Two Years to Pay

The F. M. Barrett Co.

101 Cannifton Rd. — WO 8-3231

Where Prices Are Lower and Parking is Easy

222-tf

FOR SALE

2 USED REFRIGERATORS, GOOD condition, Westinghouse and Frigidaire. Rowe Furniture, Cbly 31 222-tf

TAPPAN GAS STOVE; REFRIGERator, 9 cu. ft., Frigidaire Deluxe; chairs; bracket suite; beds, complete; bed springs; mattresses; library table; and many other household furniture. Phone WO 3-3979, Wildman's Furniture, 186 Dundas Street. 222-23

BOWES DUO-THERM OIL SURNACE, almost new, 5-room capacity. All accessories. Also 2 250-gallon drums. WO 3-2230. 222-23

MIXED HAY, STANDING, 10c A bale, John M. Parnell, R. R. 4, Consecon. 222-tf

10 H.P. JOHNSON OUTBOARD, Excellent shape. Reasonably priced. Phone WO 3-6277. 222-23

GIRL'S BICYCLE, $10; KIDDIE car, $2. WO 6-6552. 222-23

LEAD SWEEPAGE, PERFECT condition. WO 3-6555. 222-tf

SLIGHTLY USED 21" R.C.A. Victor Television, mahogany cabinet, base, $129.50. Fully guaranteed. Phone Wheldrake 4 109 Consecon. 222-tf

BOAT, 18' RUNABOUT, 90 H.P. Gray Marine. Excellent condition. Trade or sell. WO 6-6276. 222-23

BOY'S BICYCLE, GOOD CONDItion. $15. Apply 18 Second Street. 222-23

GIRL'S BICYCLE, GOOD CONDItion. $15. Apply 18 Second Street. 222-23

LEAD SWEEPAGE. PERFECT condition. WO 3-6555. 222-tf

SLIGHTLY USED 21" R.C.A. Victor Television, mahogany cabinet, base, $129.50. Fully guaranteed. Phone Wheldrake 4 109 Consecon. 222-tf

1 QUEBEC HEATER; 6-LID RANGE; coal and wood grate, water jacket. Apply Mrs. Nicholls, 404 Dundas West. 222-23

DAVENPORT BED; WATER SPRAY jet disc; black suit, size 16. WO 3-6277. 222-23

DESK, 33 x 54, WALNUT, $60; one 9 x 12, $25; bed and mattress, folding beds; high-chair; children's chairs; kitchen table; step and end tables; coffee table; kitchen cabinet; 2 wash tubs; 2 electric heaters; 1 toaster; fern stand; electric radiator; 2 enclosed bookcases; 1 bookcase; silver; miscellaneous articles. WO 3-6277. 222-23

23 ACRES STANDING HAY, 1½ miles S. E. Trenton. Phone WO 3-2762. 222-23

ELECTRIC SEWING MACHINE, EX cabinet. Good condition, $25.00. 2-6625. 222-23

USED, RECONDITIONED FURNIture Pieces for sale. Also made to order. WO 3-4782. Inquiries 79 Bridge. 222-23

3-PIECE BATHROOM SET, TOILET bowl, closets; used water heater and drain pipe; hot water furnace coil; used aluminum combination 8 aluminum storm windows; 1 combination aluminum storm door; laundry tubs; 1 freezer and 1 refrigerator; 1 kitchen cabinet and sink. Phone WO 3-3106. 222-23

Summer Double Allowance TIRE SALE

8 DAYS ONLY!

NEW 670 x 15 DUPONT NYLON TIRES

SETS OF FOUR

$93.80 VALUE

$51.80

With Class A Trade-Ins

Equal Savings on All Sizes

Full Manufacturer's Warranty

AND

THE BIG PLUS

Free Road-Hazard Insurance

No Money Down

NOTHING TO PAY UNTIL AUGUST 15th

* 50c per tire installation *

Canadian Tire

Harriet and Coleman Sts. WO 6-6701

FOR SALE

SALED HAY, 20c PER BALE IN barn. Phone WO 3-6277. 222-23

COMPLETE HOME, INCLUDING 11.5 cubic foot refrigerator, automatic washer, Gurney stove, chesterfield suite, 2 chairs, dinette suite, full bedroom suite, Simmons beds, chests, etc. 167 East Street. 222-23

ELECTRIC BEAUTY SHOP METAL stove, excellent condition, WO 3-6555. 222-tf

USED RANGETTES, ALL IN GOOD working condition, $15/and $20. Bill Delling Ltd., 280-282 Coleman St. 219-tfn

GOOD USED ELECTRIC WASHING machines overall in cleaning from $29.50 each. Bill Delling Ltd., 280-282 Coleman St. 217-tf

COMBINATION HEAVY DUTY Electric and wood stove, like new, $150. Bill Delling Ltd., 280-282 Coleman St. 219-tfn

BOAT AND MOTOR, SEVEN-foot Fleetwing hardtop, 7½ h.p. Scott Atwater motor, $175. Kenneth Bird, Consecon, Phone 962-2 and Oakville. 219-tfn

BICYCLE REPAIRS

FAST, EFFICIENT SERVICE

ALL MAKES

— PICK-UP AND DELIVERY —

STEPHEN LICENCE Limited

C.C.M. & RALEIGH DEALER

390 FRONT ST. — WO 8-3363 M13-ev-tu-tf

DON'T WAIT! ACT NOW!

HAVE QUALIFIED SERVICE MAN CLEAN AND INSPECT YOUR HEATING UNIT

THIS IS WHAT YOUR SERVICE MAN WILL DO:

1—Clean furnace, smoke pipe and chimney flue.

2—Clean or renew filters

3—Make needed adjustments to all moving parts.

4—Clean or renew nozzle and clean or renew oil filter core.

5—Lubricate motor.

6—Clean and check thermostat.

7—Test complete operation of unit.

VANDUSEN BROS. Plumbing & Heating Service

CLIFF NOWIN WO 2-3677

SAVE UP TO 40% ON YOUR SUMMER FRONT END PARTS

Some Specifications as New Car Equipment

★ The Real Thing — Moog ELIM pair ★ Idler Arms, from $1.56 each ★ King Pins, from $1.56 each

UNIVERSAL, CANADIAN PARTS — WO 8-6701

HAYING EQUIPMENT

JUST RECEIVED A CARLOAD of NEW IDEAL 7 FOOT CUT SICKLES, 1 bolt type, 1 rivet and centre-drives. Prices ranging from

$1495. to $1995.

NEW J. I. CASE SIDE-DELIVERY RAKES, both P.T.O. driven and ground driven, and also 3-point hitch rakes, ready to display and ready for delivery. Prices ranging from

$350. to $500.

NEW J. I. CASE HAY MOWERS, 5-FOOT hitch mowers, for all tractors. Prices ranging from

$395. to $495.

USED ALLIS-CHALMERS NO. 3 P.T.O. MOWER, 7' cut.

$325.

USED ALLIS CHALMERS MOWER, 5' cut.

$165.

USED ALLIS CHALMERS ROTO RAKES. In top of good condition.

$795.

NEW ALLIS CHALMERS ROTO RAKES.

Was $1595. — NOW $1395.

NEW ALLIS CHALMERS 7' rubber tired rake, driven. On

$495.

USED NO. 45 INTERNATIONAL P.T.O. BALER. Like new.

$1195.

USED J. I. CASE NO. 130 BALER. Motor-driven.

$1295.

USED MINNEAPOLIS-MOLINE BALER, Motor-driven. In good condition.

$775.

NEW BRADY HAY CRIMPER. P.T.O. driven.

$975.

NEW SALE-O-VEYOR. Price ranging from

$100. to $167.

Available in All Lengths

EASY TERMS

WE STILL HAVE SEVERAL GOOD USED TRACTORS ON DISPLAY

READY FOR DELIVERY

TRUDEAU MOTORS Limited

Farm Machinery Division

FOXBORO ROAD LOT

Call WO 8-6727, Local 16. Days Call WO 8-6139 Evenings

220-tfn

FOR SALE

CARPET, FOR A LARGE LIVING room, 12 x 15 feet, practically new. Going for half price. Phone Frankford 367-W. 222-23

HEINTZMAN UPRIGHT PIANO, Walnut Mahogany, GR 8-3681. 222-23

SMALL FURNACE-TYPE BURNS wood or coal. 1000 111 Bleecker Ave. 222-23

150 DRESSED CEDAR 3 x 4 x 8 Wedge Cedar Posts, 4 x 4 x 8 Woods Cedar Posts, 4 x 4 x 8 Cedar Posts, unselected matching Lazy-Susy, nearly new. WO 3-3178. 222-23

ONE BLACK MOTORCYCLE JACKet, size 38, Leather, Lined, practically new. WO 3-6184. 222-23

USED ENTERPRISE GAS RANGE for sale, Salaried, in good condition, $79.50. Guaranteed. Terms. Ireland's, at the Ferry Corner. 222-23

VACUUM CLEANER REPAIRS, ALL makes, parts, attachments, brushes, bags. Authorized Electrolux machines. WO 8-6197. M5-tf

RUBBER TILE, WASHABLE, 9x9 inch. No steel or leather heels. Ideal for kitchen floors. Only 9c per tile. WO 3-5555. M23-1m

STOVE AND FURNACE SERVICE. Interest in Belleville and district. Phone WO 3-6555 or WO 3-2222. 222-tf

DINING ROOM SUITE, FOLDING bed, WO 3-3758, after 5. 222-23

SIMPSON-SEARS, LIMITED, carrying dry feed or trough, 6 weeks old. Phone WO 3-6555 or WO 3-2222. 222-23

AUTOMOTIVE

'51 MERCURY SEDAN, IN GOOD condition, Radio and heater. Equipped with overdrive; electric fuel pump. Phone WO 3-6555 or WO 3-2222. 222-tf

'56 CHEVROLET BEL-AIR 2-DOOR Sedan, red and white, whitewall tires, chrome discs, standard shift. WO 3-6277. 222-23

½-TON PICK-UP, GOOD CONDItion, 1957 Chevy, 6 cylinder, 3-speed, 1,000 miles. Phone WO 3-6277 p.m. and mornings until noon. 222-23

'53 FORD CUSTOMLINE SEDAN. Standard transmission, radio, new whitewall tires. Excellent body finish. Outstanding car. Trade or terms. WO 3-6169. 222-23

REG. $19.50, SUMMER SPECIAL $7.95. Front end alignment. Jean Visualite, the new modern specialized equipment. Jeanite electric wheel balancing Canadian Tire. 222-23

USED TIRES MOST SIZES 52 and up. Upton Tire and Battery, 201 Pinnacle St. WO 2-3808. A2-tf

Used Car SPECIALS AT Scotty Reid's

'56 MONARCH ..... $1595. 4-door Sedan. One owner, Extraordinary clean.

'55 FORD ..... $1195. Tudor, with radio.

'54 CHEVROLET .. $1045. 4-door Station Wagon.

'51 MONARCH ..... $495. Fordor, with custom radio and overdrive.

FOR THE CAR YOU NEED TRY REID

Phone Scotty or Roy WO 2-1777

YOUR Ford—Edsel—Monarch DEALER AT SHANNONVILLE SCOTTY REID MOTORS

REAL ESTATE FOR SALE

GRIST AND FEED MILL, TEXACO service station. Reasonable offer accepted. Phone WO 3-6555. 222-tf

BRAND NEW CAPE COD COTtage, Near Cedardale, on Lake Ontario. Modern conveniences. Terms. R. Baker, WO 8-7734, after 6. 222-23

LOT FOR SALE, ON FOXBORO Road. Phone Frankford 367-W. 222-23

TWO 7-UTS. IN CITY, REASONable, or will trade for young horses. Box 1, Ormsby Hill, Consecon. 222-23

DUPLEX WEST HILL

$8,900, FULL PRICE. This self-contained duplex is situated practically handle the payments. So close to bus line in separate quarters for as little as $7 per week. Each unit has 4 rooms, 4 piece bath, and in A1 condition. Your down payment may do.

By Appointment Only

DOUGLAS T. STORK Real Estate Broker

Member Belleville Real Estate Board

241 DUNDAS ST. E. — WO 3-3267 — Salesman —

JIM CATHCART — WO 3-0768 222-21

PRIVATE SALE!

$13,900. FULL PRICE — 13 Lambert Drive, West Hill. Split-Level Brick home, three bedrooms, 4 piece colored bath, 2-piece bath, large "L" shaped living room, dining room, and large kitchen. Hardwood and tile floors throughout. Attached garage. Aluminum storm doors, storm windows and screens. Lot fully landscaped with patio, rock garden, shrubs, etc. Immediate possession. Low payment $2,000. N.H.A. mortgage. By appointment only.

PHONE WO 2-4709

REDNERSVILLE RD.

A VERY MODERN FRAME BUNGALOW situated on a large thirty landscaped lot 100 x 200 with a depth of 200 ft. Owner will exchange same for good clear property or will sell at his cost.

For Details Phone WO 8-2166

The Belleville Insurance Agencies, Limited

GEO. AIRHART — CARL CROSBY Sales Representatives 222-23

3-BEDROOM BUNGALOW on 247 West Side. Close to school buses, shopping. Large kitchen, 4-piece bath, basement. Furnace. $6,500 full price.

LOCATED JUST EAST OF THE CITY LIMITS ON DUNDAS ST. This attractive bungalow has 3 bedrooms, living room, large kitchen, 3-piece bath with colored fixtures, and lot. Low taxes. Full price $6,500.

3-BEDROOM BUNGALOW in North End of city. Large living room, kitchen with lots of cupboards, 4-piece bath, full basement for recreation room, and attractive garden lot. Full price $12,500.

NEW 3-BEDROOM HOMES now going up in the East End subdivision. Full basements, furnaces, with N.H.A. mortgages, and as little as $1,000 down.

E. J. Saunders Real Estate Broker

INSURANCE 1st and 2nd MORTGAGE LOANS ARRANGED

KNIGHT BUILDING PHONE WO 8-7164

After Hours WO 2-1126 — WO 3-4563

DUFFERIN AVE.

3 STOREY — 8 ROOMS — Excellent condition throughout. This is a fine home in a park-like surroundings. Choice location. Close to schools. This would be well advised to inspect this home before buying elsewhere.

The Belleville Insurance Agencies, Limited

PHONE WO 3-1110 GEO. AIRHART — CARL CROSBY Sales Representatives 222-23

BABY CHICKS

DUAL PURPOSE AND AMES DAYolds, prompt shipment. Started pullets, dual purpose cockerels and cockerels. Ask for list of other breeds available. Hatch every Monday. Order your dual purpose chicks now. Hatchery operated by Brooder, Lee H. Lintott, 218 North Front Street, Belleville. Ontario. 222-23

LOST • RENT • SELL • BUY • HIRE • TRADE

"YOU'LL FIND IT IN THE WANT ADS!"

FOUND • SERVICE • EMPLOYMENT • PERSONAL

MALE OR FEMALE WANTED

...OUS MAN OR WOMAN TO ...aleigh's Products, full or ...me, in West Belleville. We ... by mail and send free ...sing (coloring book) to ...ers you will call on. Apply ...er to R. P. Cooper, District ...aler, 400 Bleecker Ave. J23-3t

...N OR CRIPPLED PERSON, ...e telephone orders at home. ...ssion. Box 83, Ontario In...encer. J23-3t

WANTED

...ENT SIZE PIANO. EX... condition. WO 8-8227. J23-2t

...: FLAT BOTTOM BOAT ...wo-wheel box trailer. WO J23-3t

...E, OR COTTAGE SITE, ...ront, Bay of Quinte or Hay ...rea. Mrs. A. Arnott, 156 ...oro Road, Toronto 8, HO

...PRESSURE SYSTEMS ON ...eatty or Monarch pumps ...te stock of parts and ... service. Pringle and A16-et-tf

...DRAWN BINDER. GOOD ...on. Write B. Pritchard, ... 2, Combermere, stating ...and price. J23-6t

...PES OF USED FURNITURE ...sed household appliances. ...ay cash. WO 2-3483, days J23-tf

...T OR BUY—SMALL FARM ...unning water — house in ...condition. Would require ...possession of house but ... to honor any present ...ent regarding farm land. ... Box 46, Ontario Intelli... J23-tf

...G LEGHORN HENS. ...w 27-R-13. J23-3t

...HOME FOR KITTENS. 2 ...s. WO 2-2351.

...N COWS AND LARGE ... to freshen within three ... Mike Levine, Victoria ...O 8-9605. J8-1m

... ALL KINDS OF LIVE ... Highest prices paid. ... Bay Poultry. Carrying ... Call Trenton EX 2-7232; ... EX 2-7238. J10-1m

...S TO PLOW. FORD SYS...lowing and discing. WO M29-1m

ACCOMMODATION WANTED

...OR THREE BEDROOM ...for adult family, East End. ...ncy by September first or ... Oil furnace. Reasonable ...Box 66, Ontario Intelli... J23-3t

TO LET

...ENT, 2 BEDROOMS. SEC...or. All conveniences. Bus ... door. East Hill. WO 2-3557. J22-tf

... APARTMENT. HEATED. ... duty. Children welcome. ...116. J22-3t

... DECORATED 3-ROOM ...ent, with bath. Dufferin ...round floor. Adults only. ...663. J22-3t

...ING ROOM AND KITCH...it-in cupboards with sink, ... bath; ground floor; private ...e. $45 monthly. WO J22-4t

... SECOND FLOOR, UNFUR... apartment, oil heated. ...ecorated, hardwood floors, ...pboards, hot water. Avail...ly first. $55 monthly in... electricity. Share bath. ...venings WO 2-4998. J22-3t

...S. MODERN KITCHEN ...th. Private entrance. Im... possession. WO 2-0836. J22-3t

...IVE 3-ROOM APART... garage and balcony. Avail...ly 1. WO 2-2658, 26 Jones J22-tf

... APARTMENT. UNFUR... heated, self-contained. ...d. WO 2-1167. J22-tf

... HEATED, FURNISHED ...nt. Bath. Downstairs. Pri...trance. 242 North Front. ...161. J22-2t

... FURNISHED, HEATED ...nt. WO 8-8939. Call after J22-3t

...OOM, SELF-CONTAINED ...nt. Heated. Newly decor...st Hill, immediate posses... 8-9268. J22-3t

...ND BOARD, IN PRIVATE ...Laundry. Girl preferred. ...335. J20-3t

... FURNISHED 3-ROOM ...nt, with bath. Separate ... Plywood living room ...ied. WO 2-1929. Wright J18-9t

... APARTMENT: CENT...cated; immediate posses...table for working couple; ...thly. WO 8-8169. J1-tf

...RNISHED ROOM. SUIT ... Child welcome. Share ... kitchen. WO 2-6628. J17-tf

... BUNGALOW APART... rooms, bath, kitchenette, ... stove, refrigerator, laun...ilities. Central location. ... $90 monthly. Available ... Apply 17 West Moira, or ...93. J19-tf

...D BOARD FOR GENTLE...ar bus. Parking space. All ...nces. WO 8-6277. J18-5t

...M UPPER APARTMENT. ...tained. Heated. $75 ... East Hill. WO 2-2086. J17-tf

... HEATED APARTMENT. ...ve and refrigerator. Com...rivate. Suit newlyweds or ... Possession July. 1. ... Highland Apt. 6. J12-tf

...E APARTMENTS, SEC...r available immediately. ... steam heated, electric ...nd refrigerator, janitor ... WO 8-5333 days, or WO ...venings A22-tf

... AWAY FROM HOME ... 20 Campbell St. Single ...easonable rates. S3-tf

...E TO LET. WO 8-9293. ...p.m. M20-tf

... AND APARTMENTS. ... Yanover Realty, WO ... Follwell Realty, WO M28-1m

...ND BOARD. GERMANS ... Close to downtown. WO J17-6t

... HEATED APARTMENT. ... Centrally located. WO J9-tf

TO LET

3-BEDROOM, SELF-CONTAINED apartment. Heated. $70 monthly. E. J. Saunders, WO 8-7164. J23-3t

6-ROOM HOUSE, UNFURNISHED, East Hill. WO 8-8574.

MODERN, 5-ROOM, HEATED, upper apartment. Private entrance, bath. East side, close to bus. Available July fifteenth. Preferably adults. WO 2-1398. J23-3t

MODERN 5-ROOMED BUNGALOW. Basement, furnace. Vicinity Northern Electric. Available July 1st. Box 62, Ontario Intelligencer. J23-3t

3-ROOM, FURNISHED, HEATED apartment. Freshly decorated. New living room suite, spring-filled mattress. Ideal for older lady or couple. $15 weekly. Abstainers. WO 2-2642. J23-2t

UNFURNISHED, HEATED APARTMENT. Suitable for business couple. Third floor, 249½ Front St. WO 2-3184 Miss Rowland after 6. J23-tf

2-BEDROOM, WINTERIZED COTTAGE, on bay shore, 2 miles west on Trent Road. Heavy wiring. Good well. Outside conveniences. Call Trenton EX 2-3313. J23-3t

3-BEDROOM HOUSE. 31 ST. Charles St. $70 monthly. WO 2-6389. J23-3t

GROUND FLOOR APARTMENT. Furnished, heated, hydro. Private bath and entrance. Available July 1st. WO 8-6349. J22-6t

3-ROOM SELF-CONTAINED, HEATED apartment. East Hill. Available July first. WO 2-4222 or WO 2-3243. J22-3t

COTTAGE, 3 ROOMS, INSULATED Hydro. Running water. West of city. WO 8-5073. J22-3t

SELF-CONTAINED, HEATED, FURNISHED apartment. Private bath. Suit working couple. East Hill. WO 2-3934. J22-3t

3-ROOM, FURNISHED APARTMENT. Second floor. Self-contained. No children. $13 weekly. WO 2-0618. J22-6t

MODERN STORE
BELLEVILLE
Choice Front Street Location
Approx 26' x 100'
Suitable for Any Line of Business
Apply: S. SPRINGER,
105 PRINCESS STREET
KINGSTON
M8-etu-f-tf

NOW RENTING
1 and 2 BEDROOM APARTMENTS
In New Apartment Building

FEATURING:

1—Stove and Refrigerator in Each Apartment
2—Laundry Service, including automatic washer and dryer.
3—Janitor Service.
4—Adequate Parking.
5—Sound-Resistant Apartments.
6—Master TV Antenna.

FOR FURTHER PARTICULARS CONTACT

W. J. McCormick Realty Ltd.
OFFICE — WO 2-3237
EVENINGS CALL WO 8-6193
J23-2t

COTTAGES TO LET

FURNISHED COTTAGE, WEST end Roblin Lake, with boat. Sleeps four. Electric stove and refrigerator. Clean, safe beach. WO 8-6398, or apply Wm. Belch, 90 Pine Street. J23-3t

OUTSTANDING LOCATION, ON Lake Ontario, small lake adjoining. Broad white sand beaches. Good fishing. Boat supplied. Two bedrooms. WO 8-6771 days. WO 2-2330 after 5.30. J23-3t

FURNISHED 2-BEDROOM COTTAGE. On north bayshore, 5 miles from city. Every convenience. WO 8-7966. J23-2t

FURNISHED 3-BEDROOM COTTAGE; electrically equipped; West end of Roblin's Lake. WO 2-1733. J18-6t

MODERN 3-BEDROOM COTTAGE. Moira Lake. Refrigerator, etc. For July. Mrs. A. May. 614-R-13, Madoc. J18-6t

FURNISHED, INSULATED, MODERN housekeeping cottages. Located at Rednersville Inside conveniences. Good fishing and beach. WO 2-4733. J9-4m

FURNISHED COTTAGE. PREFERABLY by the season. Lakefront property. Spacious lawn. Wellington, 201-J after 5 p.m. J1-tf

OR FOR SALE, FURNISHED, 3-bedroom cottage, Buckshot Lake. Fireplace; Frigidaire. Beautiful summer resort district. Sandy beach. Good fishing. M. J. Kleinsteuber, R. R. 1, Picton, or Phone Picton 131-J-2. M23-1m

BUSINESS OPPORTUNITIES

FISHING CAMP, TRENT RIVER. Operating 13 years. U. S. clientelle. High profits. Completely equipped. Cottages for 45 guests. Immediate possession. Owner will stay with purchaser for one month. Over 3 acres with one thousand feet frontage. $25,000 with $10,000 cash. Exclusive Broker, T. Davidson, 450 St. Clair Ave. East, Toronto 7, HU 1-2818. J23-2t

FOR SALE

WASHING MACHINE. A1 CONDITION. WO 2-3170. J23-3t

INTERNATIONAL NO. 24 7' P.T.O. mower, in first class condition. Apply D. F. Hatfield, R. R. 1, Carrying Place, opposite Albury Church. J23-3t

NEW MARK VI MERCURY MOTOR 6 h.p., perfect for camping and fishing. Two only left. Clearing for $249. Guaranteed. Terms. Ireland's, at the Four Corners. J23-3t

SPANISH GUITAR AND AMPLIFIER. $65. WO 2-1849 after 6.

FANCY QUILTED LARGE SIZE quilts, double wedding ring pattern, etc. WO 2-4712.

GREY THISTLE BABY CARRIAGE Good condition. WO 2-2981. J23-2t

CHOICE TOPSOIL, BLACK LOAM. Delivered. Phone WO 2-2702 or WO 2-1059. J20-6t

PROJECTOR. KODAK MASTER model for slides (manual), 1,000 watts. Leather case. Perfect condition. Price $100. Phone WO 2-4813 after 6 p.m. A21-tf

LAWN BOY POWER MOWERS; C.C.M bicycles and tricycles on time. Use our easy budget plan No finance company involved. Uptown Tire and Battery 301 Pinnacle Street WO 2-2606. A7-tf

NEW, COMPLETE 3-ROOM FURNITURE grouping. $379. Fifteen monthly. Ireland's, at the Four Corners. J23-3t

1,000 GALLONS WATER FOR CISTERNS and wells. WO 2-5414. A27-tf

USED REFRIGERATORS, SEVERAL to choose from. Good condition. $79. Bill Deline Ltd., 280-283 Coleman St. J17-tf

WOODEN OFFICE COUNTER, 8½' long, 42" high, 26" wide. Hall and Earle, 278 Front St. WO 8-7714. J19-tf

POTATOES, CANADA NO. 1, 50-LB. bag, $2.00. We deliver. WO 2-3382. J. A. Fair, 2 miles east of hospital. J19-tf

3 GOOD USED TRUCK TIRES, 750 x 16. WO 2-4712.

FOR ALL YOUR SUMMER CLOTHING and shoes. Curson's Used Clothing 73 Dundas East. M28-1m

PALE BLUE LACE DRESS, SIZE 18, worn once. Nice dress for bride's mother. WO 2-0679. J18-6t

Shop & Save
AT
BARRETT'S
During
Chesterfield Week

HERE ARE REAL VALUES AT LOW LOW PRICES

2-pce. suite, beautiful Saturn Brown, by Restonic. Reg. $375.00.
SPECIAL — $325.00
FREE: Coffee Table and 2 End Tables

2-pce. suite, fashioned by Heller. Athol Green. Reg. $299.50.
SPECIAL — $249.50
FREE: Coffee Table and 2 End Tables

2-pce. suite, fashioned by Colonial. Howard Red. This one is real value. Reg. $229.00
SPECIAL — $189.00
FREE: Floor Lamp

2-pce. suite, beautiful Layelle Beige. Rubber Cushions and nicely tailored. Reg. $229.00.
SPECIAL — $169.00

2-pce. suite, fashioned by Lanark. Plato Toast with biscuit back. Reg. $299.00.
SPECIAL — $265.00
FREE: Coffee Table and 2 End Tables

2-ce. suite, by Metropolitan. Beautiful Charcoal Shade. Reg. $249.00.
SPECIAL — $189.00
FREE: Tri-Light Floor Lamp

These Beautiful Chesterfields Can be Purchased for as Little as $2.50 per Week Up to Two Years to Pay

The F. M. Barrett Co.
101 Cannifton Rd. — WO 8-5231
Where Prices Are Lower and Parking is Easy
J23-tf

FOR SALE

2 USED REFRIGERATORS, GOOD condition. Westinghouse and Frigidaire. Rowe Furniture. Call 41 Frankford. J23-3t

TAPPAN GAS STOVE; REFRIGERATOR; washers; rangettes; tables; chairs; breakfast suite; beds, complete with spring and mattress; library tables, etc. We also have new furniture. Phone WO 2-2379, Wilkinson's Furniture, 146 Front Street. J23-3t

BROWN DUO-THERM OIL BURNER, almost new, 5-room capacity. All accessories, including 2 45-gallon drums. WO 2-2230. J23-2t

MIXED HAY, STANDING, 10c A bale. John M. Parrott, R. R. 4. J8-tf

10 H.P. JOHNSON OUTBOARD. Excellent shape. Reasonably priced. 346 Church St. WO 8-6798. J23-3t

GIRL'S BICYCLE, $10; KIDDIE car, $2. WO 8-9583.

LLOYD CARRIAGE. PERFECT condition. WO 2-3905. J22-3t

SLIGHTLY USED 21" R.C.A. Townsman, complete with matching base. $169.50. Fully guaranteed. Terms. Ireland's, at the Four Corners. J23-3t

BOAT, 18' RUNABOUT, 90 H.P. Grey Marine. Excellent shape. Trade or terms. WO 8-8378. J22-3t

BOY'S BICYCLE, GOOD CONDITION. $15. Apply 18 Second Street. J22-2t

BICYCLES ARE OUR BUSINESS! C.C.M. and Raleigh bicycles. Sales service. Terms. Cooke's Keys and Bicycles, opposite Park Theatre. J22-1m

1 QUEBEC HEATER; 6-LID RANGE, coal and wood grates, water jacket. Apply Mrs. Hobbs, 60 Dundas West. J22-3t

DAVENPORT BED; WATER SPANIEL dog; black suit, size 16. WO 8-5046. J22-3t

DESK, 33 x 54, WALNUT, $40; rug, 9 x 12, $25; bed and mattress; folding beds; high-chair; children's chairs; night table; step and end tables; coffee table; kitchen step-chair; kitchen chairs; book shelves; 18' ladder; fern stand; electric radiator; 4½ sheets hardboard; blankets; dishes; silver; miscellaneous articles. WO 8-7213. J22-3t

23 ACRES STANDING HAY. L. Hubble, R. R. 2, Belleville. WO 2-3762. J23-3t

ELECTRIC SEWING MACHINE, IN cabinet. Good condition. $85. WO 2-6633. J22-tf

USED, RECONDITIONED FURNITURE. Picture windows, any size, made to order. WO 2-4792, between 2-1. J20-1m

3-PIECE BATHROOM SET; TOILET bowls; closets; used water pipe and drain pipe; hot water furnace and rads; 3 aluminum awnings; 8 aluminum storm windows; 1 combination aluminum door; used lumber and timber; 1 freezer and 1 drink cooler; 200-gallon oil tank. Phone WO 2-3106. J20-3t

Summer Double Allowance TIRE SALE
8 DAYS ONLY!
NEW
670 x 15
DUPONT NYLON
TIRES
SETS OF FOUR
$93.80 VALUE
$51.80
With Class A Trade-ins
Equal Savings on All Sizes
Full Manufacturer's Warranty
AND
THE BIG PLUS
Free Road-Hazard Insurance
No Money Down
NOTHING TO PAY UNTIL AUGUST 13th
★ 50c per tire installation ★
Canadian Tire
Harriet and Coleman Sts.
WO 8-6701

FOR SALE

BALED HAY, 30c PER BALE IN the field. WO 8-6465. J23-3t

COMPLETE HOME, INCLUDING 11.2 cubic foot refrigerator, automatic washer, Gurney stove, Kroehler suite, 9-piece walnut dining suite, full bedroom suite, single beds, chests, etc. 190 East Dundas Street. J23-3t

ELECTRIC, HEAVY DUTY MOFFAT stove, excellent condition. WO 3906. J23-3t

USED RANGETTES. ALL IN GOOD working condition. $15 and $20. Bill Deline Ltd., 280-283 Coleman Street. J17-tf

GOOD USED ELECTRIC WASHING machines Several to choose from $29.50 each. Bill Deline Ltd., 280-283 Coleman St. J17-tf

COMBINATION HEAVY DUTY electric coal and wood stove. Like new. $150. Bill Deline Ltd., 280-283 Coleman Street. J19-tf

BOAT AND MOTOR. SIXTEEN-foot Peterborough hardtop, Evinrude fifty horsepower. W. Kenneth Toms, Kingston Road, 1 mile east of Bakelite. J19-6t

BICYCLE REPAIRS
FAST, EFFICIENT SERVICE ON ALL MAKES
— PICK-UP AND DELIVERY —
STEPHEN LICENCE
Limited
C.C.M. & RALEIGH DEALER
290 FRONT ST. — WO 8-8363
M12-evtu-tf

DON'T WAIT! ACT NOW!
HAVE QUALIFIED SERVICE MAN CLEAN AND CHECK YOUR HEATING UNIT

THIS IS WHAT YOUR SERVICE MAN WILL DO:

1—Clean furnace, smoke pipe and chimney base.
2—Clean or renew filters
3—Make needed adjustments to controls, ignition and burner parts.
4—Clean or renew nozzle and clean or renew oil filter core.
5—Lubricate motors.
6—Clean and check thermostat.
7—Test complete operation of unit.

VANDUSEN BROS.
Plumbing & Heating Service
CLIFF HOWIE
WO 2-3877

SAVE UP TO 40%
MOTO-MASTER
FRONT END PARTS
Same Specifications as New Car Equipment
★ Tie-Rod Ends, from $2.98 pair
★ Idler Arms, from $1.55 each
★ King Pins, from $4.25 set
— WE INSTALL —
CANADIAN TIRE — WO 8-6701

HAYING EQUIPMENT

JUST RECEIVED A CARLOAD OF J. I. CASE, NO. 133 HAY BALERS, both P.T.O. and engine-driven. Prices ranging from
$1495. to $1995.

NEW J. I. CASE SIDE-DELIVERY RAKES, both P.T.O. driven and ground driven, and also 3-point hitch rakes. Now on display and ready for delivery. Prices ranging from
$350. to $500.

NEW J. I. CASE P.T.O. MOWERS, 3-point hitch mowers, for all types of tractors. Prices ranging from
$395. to $495.

USED ALLIS-CHALMERS NO. 3 P.T.O. MOWER, 7' cut.
$325.

USED ALLIS CHALMERS MODEL B TRACTOR MOWER, 6' cut.
$165.

USED ALLIS CHALMERS ROTO BALER. In real good condition.
$795.

NEW ALLIS CHALMERS ROTO BALER.
Was $1595. — NOW $1395.

NEW ALLIS CHALMERS 7' MOWERS. P.T.O. driven. On rubber tires.
$495.

USED NO. 45 INTERNATIONAL P.T.O. BALER. Like new.
$1195.

USED J. I. CASE NO. 130 BALER. Motor-driven.
$1295.

USED MINNEAPOLIS-MOLINE BALER. Motor-driven. In good condition.
$775.

NEW BRADY HAY CRIMPER. P.T.O. driven.
$875.

NEW BALE-O-VEYOR. Prices ranging from
$100. to $167.
Available in All Lengths 18' to 38'

WE STILL HAVE SEVERAL GOOD, USED TRACTORS ON DISPLAY READY FOR DELIVERY

TRUDEAU MOTORS
Limited
Farm Machinery Division
FOXBORO ROAD LOT
Call WO 8-6767, Local 16, Days
Call WO 8-5138 Evenings
J20-3t

FOR SALE

CARPET, FOR A LARGE LIVING room 9 x 18, 5 x 7, practically new. Going for half price. Phone Frankford 137-M. J23-3t

HEINTZMAN UPRIGHT PIANO. $100. Bloomfield, GR 6-3061. J23-2t

SMALL FURNACETTE. BURNS wood or coal. Apply 11½ Starling Street. J23-3t

150 DRESSED CEDAR 2 x 4 x 8, No. 1. 150 cedar posts. Hoist. Woods Cam Roller, good condition. J. E. Morrison, River Road, Corbyville. J23-3t

9 CUBIC FOOT WESTINGHOUSE automatic-defrost refrigerator, used 18 months; chesterfield, matching Lazy-Boy, nearly new. WO 2-5172. J23-2t

ONE BLACK MOTORCYCLE JACKET and hat, excellent condition, practically new. WO 2-0188. J23-5t

USED ENTERPRISE GAS RANGE, for l. p. or natural, in good condition. $79.50. Guaranteed. Terms. Ireland's, at the Four Corners. J23-3t

VACUUM CLEANER REPAIRS. ALL makes, parts, attachments, brushes, hoses. Guaranteed re-built machines. WO 8-8197. M5-tf

RUPTURE EASER. WASHABLE. Soft. No steel or leather bands. No fitting required. Lattimer's Drugs. WO 8-5549. M23-1m

STOVE AND FURNACE OIL DElivered in Belleville and district. Rosebush Bros WO 2-3220. Tanks for sale. M30-tf

DINING ROOM SUITE; FOLDING bed. WO 2-3738, after 5. J23-3t

SIXTEEN WEANLING PIGS, EATing dry feed or trough, 8 weeks old, from registered stock, Landrace and York. WO 2-1043. J23-2t

AUTOMOTIVE

'51 MERCURY SEDAN. IN GOOD condition. Black Whitewall tires. Equipped with overdrive; electric fuel pump. $425. WO 2-0924, after five. J23-3t

'56 CHEVROLET BEL-AIR, 2-DOOR hardtop, red and white, whitewall tires, chrome discs, standard shift. WO 8-8197. J23-3t

½-TON PICK-UP. GOOD CONDITION. 187 Stanley Street, 5.30-7 p.m. and mornings until noon. J22-2t

'55 FORD CUSTOMLINE SEDAN. 2-tone. Will sell or trade. WO 2-2030. J22-tf

'53 BUICK. SMALL SERIES. Standard transmission, radio, new whitewall tires. Original black finish. Outstanding car. Trade or terms. WO 8-7805. J22-2t

REG. $10.50, SUMMER SPECIAL $7.95. Front end alignment, John Bean Visualite, the new modern equipment. Alemite electronic wheel balancing Canadian Tire. M27-1m

USED TIRES, MOST SIZES, $2 and up. Uptown Tire and Battery 301 Pinnacle St. WO 2-2606. A2-tf

Used Car SPECIALS
AT
Scotty Reid's

'56 MONARCH .... $1595.
4-door Sedan. One owner. Exceptionally clean.

'55 FORD .... $1195.
Tudor, with radio.

'54 CHEVROLET .. $1045.
4-door Station Wagon.

'51 MONARCH .... $495.
Fordor, with custom radio and overdrive.

FOR THE CAR YOU NEED
TRY REID
Phone Scotty or Roy
WO 2-1777
YOUR
Ford—Edsel—Monarch
DEALER
AT SHANNONVILLE
SCOTTY REID MOTORS

REAL ESTATE FOR SALE

5½% N.H.A. RESALE
No Salary Requirements

$12,900. FULL PRICE. 3 bedrooms and den. Lovely large living room. This 2-year-old home is beautifully finished and decorated throughout. It was custom built for the owners, and they insisted on a large modern kitchen, with ample eating area. Location quiet East Hill crescent. Close to bus and schools. This home is one of the best dollar values on the market today. Low down payment will handle.

DOUGLAS T. STORK
Real Estate Broker
Member Belleville Real Estate Board
241 DUNDAS ST. E. — WO 2-3397
— Salesman —
JIM CATHCART — WO 2-0768
J22-2t

REAL ESTATE FOR SALE

GRIST AND FEED MILL, TEXACO service station. Reasonable. Am reason for selling. Box 18, Wooler Phone 16-J. J23-3t

BRAND NEW CAPE COD COTTAGE. Near Cedardale, on Lake Ontario. 2 bedrooms. Modern conveniences. R. Baker, WO 8-7234, after 6. J22-6t

LOT FOR SALE, ON FOXBORO Highway, with access to river. WO 2-6697. J20-3t

TWO LOTS, IN CITY. REASONably, or will trade for young cattle. Box 1, Ontario Intelligencer. J9-tf

DUPLEX WEST HILL

$8,900. FULL PRICE. The self-contained apartment will practically handle the payments. So you can live in the owner's quarters for as little as $7 per month. This home is only about 6 years old, and in A1 condition. Your down payment may do.

By Appointment Only

DOUGLAS T. STORK
Real Estate Broker
Member Belleville Real Estate Board
241 DUNDAS ST. E. — WO 2-3397
— Salesman —
JIM CATHCART — WO 2-0768
J22-2t

PRIVATE SALE!

$13,900. FULL PRICE — 13 Lambert Drive. Modern Split-Level Brick home, three bedrooms with double closets, 4-piece bath, large "L" shaped living and dining room, extra large kitchen. Hardwood and tile floors throughout. House complete with combination doors, storm windows and screens. Lot fully landscaped with patio, rock garden, shrubs, etc. 30-day possession. Down-payment $3,000, N.H.A. mortgage. For appointment

PHONE WO 2-4769

REDNERSVILLE RD.

A VERY MODERN FRAME BUNGALOW situated on a beautifully landscaped lot 400 ft deep with 80 ft. water frontage. Owner will exchange same for good city property or will sell at his cost.

For Details Phone WO 2-1119

The Belleville Insurance Agencies, Limited
GEO. AIRHART — CARL CROSBY
Sales Representatives
J23-3t

2-BEDROOM BUNGALOW on the West Side. Close to schools, buses, shopping. Large kitchen, living room, basement, furnace. $8,900 full price.

LOCATED JUST EAST OF THE CITY ON POINT ANNE LANE. This attractive bungalow has 2 bedrooms, living room, large kitchen. 3-piece bath with colored fixtures. Large lot. Low taxes. Full price $6,500.

3-BEDROOM BUNGALOW in North End of city. Large living room; kitchen, with lots of table room. 4-piece bath. High, full basement for recreation room, or apartment. Large garden lot. Full price $12,300.

NEW 3-BEDROOM HOMES, now going up in the East End subdivisions. Full basements, furnaces, with N.H.A. mortgages, and as little as $1,000 down.

E. J. Saunders
Real Estate Broker
INSURANCE
1st and 2nd MORTGAGE LOANS ARRANGED
KRESGE BUILDING
PHONE WO 8-7164
— Evenings —
WO 2-1126 — WO 2-4563

DUFFERIN AVE.

2 STOREY — 6 ROOMS — Excellent condition throughout. This is a very fine home in park-like surroundings. Choice double lot well landscaped. You would be well advised to inspect this home before buying elsewhere.

The Belleville Insurance Agencies, Limited
PHONE WO 2-1119
GEO. AIRHART — CARL CROSBY
Sales Representatives
J22-3t

BABY CHICKS

DUAL PURPOSE AND AMES DAY-olds, prompt shipment. Started Leghorns, dual purpose pullets and cockerels. Ask for list of ready-to-lay Ames. Time to order July-August broilers. Prompt shipment dual purpose cockerels. Don't delay — contact Bray Brooder, Les H. Lintott, 219 North Front Street, Belleville, WOodland 2-1910. J22-30

REAL ESTATE FOR SALE

TWO LOTS, GILBERT STREET, TOgether or separately, 130' 2" x 54'. WO 2-3002, 5-10 evenings. J22-3t

NORTH PARK GARDENS — Buy of the week. New 3-roomed home, oak and tile floors, oil heated, extra large bedrooms. Only $1,500.00 Down. Excellent terms on balance. New listing.

PICTON HIGHWAY — 2-bedroom frame bungalow. Tip-top condition. The answer for an elderly couple. Your offer may buy.

NORTH PARK STREET — 6-room family home plus an income apartment. Full price $11,900.00 Make offer. Co-op listing.

NEW LISTING — Brick, 3-bedroom bungalow, Victoria Ave. Open fireplace, finished recreation room. Walk-out basement. Oil heated. Priced at only $14,900.00. Call now for appointment to inspect this beautiful home.

66 MONTGOMERY — Move in tomorrow. All landscaping, decorating, and a finished recreation room comes with this 3-bedroom home at only the sacrifice price of $13,500.00.

GERALD W.

JOYCE

REALTOR — INSURANCE
MORTGAGE LOANS
28 CAMPBELL ST. — WO 2-5326
— Evenings Call —
DONALD BURR — WO 8-8304
HARRY MORRISON — WO 2-2394
GERALD JOYCE — WO 2-2923
EDWARD PLATA — WO 2-5326
J22-2t

Cooper AND Wilkinson

27 EAST BRIDGE STREET
Real Estate Brokers

SMALL INVESTMENT — Two self-contained, 2-bedroom apartment, located at 82 North Front Street. Net revenue shows 10% on investment. Full price $10,800. Owner requires cash. Co-op Listing No. 227.

180 QUEEN ST. — 1½-storey 2-bedroom home. Choice location. Good lot. Large living room, full dining room, modern kitchen and bath. Attached garage. Finished recreation room. Reduced to $14,500. TERMS. Co-op Listing No. 220.

20 BERTRAM BLVD.—2-storey, 3-bedroom brick home. On finished paved street. Built four years. Tastefully decorated, landscaped. Close to both schools, churches, bus line. Full price $13,500. TERMS. Co-op Listing No. 221.

PINE ST. — At Dufferin Ave. 2-storey, 7-room home with built-in garage. Good residential area. Fully landscaped, showing care and taste in many special appointments.

NEW N.H.A. — BRICK BUNGALOWS. Several ready for early occupancy. Low downpayment. 6% N.H.A. mortgage.

PHONE WO 2-6068
— After Hours Phone —
ERIC COOPER — WO 8-7676
ART WILKINSON — WO 8-7818

W. J.

McCormick

Realty Ltd.

150 FRONT ST. — DIAL WO 2-3237

INSTANTLY APPEALING ONLY $2,150.00 DOWN

BRAND NEW BRICK BUNGALOW WITH ATTACHED CARPORT. Family sized living room, 3 splendid bedrooms with loads of closet space. Kitchen and dining area that will satisfy any housewife's taste. Tiled bathroom. Interior nicely decorated throughout. Divided basement with future recreation room. FULL PRICE $13,200.00.

DO YOU WANT A BARGAIN?

YES, WE ARE OFFERING JUST THAT RIGHT HERE IN THE EAST HILL. This 4-room Bungalow featuring large living room, 2 splendid bedrooms, spacious kitchen with built-in cupboards, and bathroom. Hot air gas furnace. Large fenced-in lot. Fully landscaped. FULL PRICE ONLY $7,900.00. LOW DOWNPAYMENT WILL HANDLE.

ANN STREET

SELDOM DO WE HAVE THE OPPORTUNITY OF OFFERING SUCH A FINE FAMILY HOME WITH THIS CONVENIENT LOCATION. This 2-storey brick home includes good size living room with fireplace, separate dining room and den on ground floor. Four family-sized bedrooms and two bathrooms, one off master bedroom on second floor. Interior of this home is in excellent condition and well decorated throughout. Full basement with oil furnace. Landscaped lot includes garage. Located just a few steps from Bridge St. bus service. This exceptional value is priced at $17,900. MAKE YOUR APPOINTMENT TODAY.

MEMBER OF BELLEVILLE AND DISTRICT REAL ESTATE BOARD
— Evenings Call —
H. E. HAGERMAN — WO 8-8973
Associated with Lorne McDougall Insurance Agencies Limited

REAL ESTATE FOR SALE

S. H. WILSON

Real Estate Broker

LOCATED ON GILBERT ST. Comfortable family home. Extra lot. Three bedrooms, living room, dining room, large kitchen, all very modern. 3-piece bath down, basement, oil hot water heated. Owner anxious to sell. Price $7,800. Down, terms arranged.

IN CITY'S EAST END, in fast-growing area, 6-room dwelling, built 10 years ago, 1 acre land. Taxes only $61.00. Well insulated and cozy home in immaculate condition. Priced to sell, $6,000 cash.

2 LOTS ON HERCHIMER AVE. Price for quick sale $750. City water. Size each 60 x 120. Terms.

LOCATED IN ARDEN, 40-acre farm, large frame dwelling. River runs through property. Price $1,300. Down $500. Make offer.

WILLOW DRIVE. Modern Cape Cod Bungalow, newly built, 3 bedrooms, modern kitchen, dining room, living room, full basement, forced air oil heated. Price $13,300. Down $3,300. First mortgage interest only 5¾%.

ABOUT 9 MILES FROM CITY ON MADOC ROAD, 6-room dwelling, water on tap, basement, barns garage, etc. 1½ acres land, small fruits, good fertile soil. Price $4,500. Down $500 or make offer. Monthly payments $40. Low taxes. Don't wait!

GEDDES ST., fine family home, in good condition. Large lot. Garage. Easily heated. Taxes $106. Three bedrooms, kitchen, modern living room, dining room, bath down. Price $8,500. Down $2,000. Balance $58 monthly.

NOW UNDER CONSTRUCTION, new, modern, brick, ranch style home, full basement, forced air oil heated, 3 bedrooms, kitchen, dining area, living room. Price only $12,000. Down $3,000. Monthly $63. One mortgage.

CONNIE MILLER
Sales Representative
OFFICE: 383 COLEMAN ST.
PHONE WO 2-4281
J23-2t

SIX-ROOM FRAME HOME, with extra 2-room Apartment. New oil furnace. Newly decorated. Large lot and garage. Owner being moved out of city. Open to offers.

OPEN TO OFFERS on this 2-bedroom frame bungalow on North James Street. Full basement, oil heated, double garage.

FOUR HUNDRED DOWN. 2-bedroom stucco bungalow, garage, Hillcrest area. Easy monthly payments. This is the start you need.

FOUR-BEDROOM HOME ON STATION ST. Will exchange for two-bedroom property.

3-ROOM FRAME HOME IN PLAINFIELD. Heavy wiring. Small barn. Only forty-five hundred. Taxes $58.00.

SQUARE HUNDRED ACRES with solid brick ten-room home, large basement barn and other buildings all in good condition. Spring water year round. Maple woods. Full price $8,000, half cash or reasonable down payment.

75 ACRES OF HIGHWAY PROPERTY IN PRINCE EDWARD COUNTY. Fifteen hundred down gives possession.

BUSINESS OPPORTUNITIES for young and those not so young. Where security and future prosperity is yours.

Harold R.

Robinson

REAL ESTATE CONSULTANT AND BUSINESS BROKER
BA. [illegible] OF COMMERCE BUILDING
WO 2-4093
BEVERLEY FOSTER — WO 2-3478
HAROLD ROBINSON — WO 2-4961
C. VANDERVELDE — WO 2-6227
Louise Houchin, Tweed, 393-R-12
J23-3t

DON'T SAY YES

to any deal until you've checked this 3-bedroom home on the east side. Tile floors throughout. Priced at just $10,200.

DON'T SAY NO

to this lovely Cape Cod, storey and half on the west side. 3 bedrooms, living room; dining room and modern kitchen. Basement and furnace. Taxes just $101.

DON'T PASS UP

the chance to own this home which is really a budget beater. A 3-bedroom bungalow with an apartment that rents for $65 per month. Hot water with oil heating.

DON'T BE LATE

to have a choice of our new N.H.A. bungalows and split-level homes. A home to suit everyone with terms you can afford.

DON'T SELL YOURS

before you discuss its value with us. Peace of mind and efficient service is yours when we handle the sale of your property.

GORDON

WOODS

Real Estate
237 VICTORIA AVE. — WO 2-6363
— Evenings Call —
GORDON DETLOR — WO 2-4174
GORDON WOODS — WO 2-6363
J23-2t

BUSINESS Service DIRECTORY

ALUMINUM SALES AND SERVICE

W. B. HENDERSON
Aluminum Sales and Service
Aluminum Storms, Screens, Doors, Window of All Kinds and Sizes
Also Awnings and Jalousie Doors and Windows.
— FREE ESTIMATES —
WO 8-7303 or WO 2-3944
M23-3m

AUTO REPAIRS

PRUDDEN MOTORS
24 CENTRE ST. — WO 2-0315
OPEN FOR BUSINESS
General Repairs to Cars and Trucks
Specializing in Diesels and Tractors
Front End Alignment
Oper. CLIFFORD PRUDDEN
M19-tf

AUTO PAINTING

BELL CREST AUTO BODY
R.R. 2 — WO 2-3760
Have Your Car Repainted by Expert Auto Painters.
Modern Spray, Booth and Equipment.
WORK GUARANTEED
M13-tf

ACCOUNTANTS

F. A. R. MacFADDEN, C.A.
Licensed Municipal Auditor
217 PINNACLE ST.
Belleville - Ontario
PHONE WO 2-4952
N12

T. A. MACHOLD
PUBLIC ACCOUNTANT AUDITOR
294 Front Street
(West Robertson Block)
PHONE WO 2-4621
RESIDENCE: WO 2-6736
S3-1y

KENNETH J. SODEN
PUBLIC ACCOUNTANT—AUDITOR
27 CAMPBELL ST
BELLEVILLE — WO 8-8949
S7-tf

GEO. A. WELCH and COMPANY
Chartered Accountants
BELLEVILLE
WO 2-4591 153 Pinnacle St.
W. S. STONE, C.A.,
R. IRVINE, C.A.
Ottawa - Cornwall - Picton
S3-tf

ARCHITECTS

WATSON and WIEGAND
ARCHITECTS
219 FRONT STREET
BELLEVILLE, ONT.
S9-tf

BANQUET HALL

BELMONT BANQUET HALL
Air Conditioned
Available for private parties, dinners and business groups.
20-50 Persons
Banquet Permits Available
Apply
289 FRONT STREET
WO 8-8612
M29-3m

BOATS

SALES and SERVICE
ARKANSAS TRAVELLER
PETERBOROUGH
PACESHIPS
WEYMOUTH
Moulded Hulls
JOHNSON OUTBOARD MOTORS
LISTER DIESEL ENGINES
GATOR and MASTERCRAFT TRAILERS
Aluminum TRI-O-DOCKS
Portable Steel Docks
QUINTE MARINE
1 Mile East of Deseronto
Phone: Napanee 900 Ring 1-1
June 4-tf

CONSTRUCTION

Excavating - Trenching
Backfill - Pipelines - Sewages
For Fast Efficient Service
Call Days WO 2-0353
Evenings WO 2-6614
M19-1m

SIDOR CONSTRUCTION
31 FIRST AVE.
Building - Alterations and Repairs.
ALSO FREE ESTIMATES
Call EX 2-9695
Trenton
A27-tf

CARPENTRY

FRAMING, TRIMMING ALTERATIONS - KITCHEN CABINETS - TILE FLOORS & CEILINGS - RECREATION ROOMS
HIGHEST REFERENCES
S. E. TURNER
65 Grier St.
12-1 p.m. — 5-7 p.m.
J25-tf

CATERERS

McEVOY'S MARKETERIA CATERING SERVICE
For Weddings, Banquets, Dinners, Lunches, etc.
— Free Estimates —
PHONE WO 8-5834 1 MOIRA ST. E. BELLEVILLE
O3-tf

CONCRETE

W. DANFORD and SON
All Types of Concrete Work
Concrete Floors Machine Trowelled
Repairs and Alterations
Phone WO 8-5622
D8-1y

McFARLAND READY-MIX
Concrete Products Company
FOXBORO ROAD
WO 2-3073
Trenton Zenith 88000 (no toll chg.)
Picton Inquiries 706
"IF IT'S MIXED BY McFARLAND'S IT'S GOOD"
FREE ESTIMATES
J8-1y

CHIMNEYS

GEORGE BAILEY
CHIMNEYS REPAIRED AND POINTED.
ROOFING — EAVESTROUGHING AND PAINTING.
— Free Estimates —
All Work Guaranteed
WO 8-6095
F25-tf

CONSTRUCTION

BROWN'S PIT
4th Concession Sidney.
TOP SOIL $3.00 LOAD
SOFT FILL and ROUGH FILL
GRAVEL FILL — MORTAR SAND
STONE FOR FOUNDATION OR BREAKWATER
GEORGE E. BROWN
PHONE FRANKFORD 64-R-23
June 11-3m

EXCAVATING

Basements, Sewers, Weeping Tile and Septic Tanks
Back Filling
ERNEST FITZGIBBON
18 Ridley Street
WO 8-6349
A27-3m

ELECTRO PLATING

YOUR BABY'S SHOES
Eternalized in Everlasting Bronze
Special Mountings Available
Ash Tray Bookends and Photo Frame
Prices on Request
Mail Orders a Specialty
Send Money Order With Shoes
Unmounted Shoes
Single Shoe $4.75
per Pair $8.00
City Orders Picked Up and Delivered
CALL
GORDON JONES
79 FOSTER AVENUE
M11-3m

ELECTROLYSIS

Hair on Face, Arms or Legs
Removed Permanently by Modern
ELECTROLYSIS METHOD
MARY PICCIONE
CONSULTATIONS FREE
40 Station St. WO 8-8086
Belleville After 6.30 p.m.
S19-tf

Removal of Warts, Moles and Superfluous Hair Permanently and painlessly.
MARIE MURDUFF
Will be in Belleville
JULY 28 - 29
Phone These Dates for Appointments.
BELVEDERE HOTEL
WO 8-5774
M28-2m

FLOORS and WALLS

PIDUTTI - FABBRI LTD.
TILE and TERRAZZO CONTRACTORS
GLAZED and CERAMIC FLOOR and WALL TILE
TERRAZZO FLOORS — Guaranteed
Repairs on Tile and Terrazzo
Cement Finishing a Specialty
FOR FREE ESTIMATES
PHONE WO 8-7435 or WO 2-0385
M6-tf

FLOOR FINISHING

EARLE DARRAH
Dial WO 8-6078
30 Bridge Street East
SANDING MACHINES and FLOOR POLISHERS FOR RENT
Expert Installation on Mastic Rubber Tile and Marboleum Floors
FREE ESTIMATES
As Near As Your Phone
S13-tf

MAUND'S SERVICE
DIAL WO 2-0437 or WO 2-3011
340 Pinnacle Street
Old or New Floors Sanded
All Types Floors Cleaned Waxed and Polished
Window Cleaning — Wall Washing
Ask About Our "RENTAL SERVICE"
M2-tf

FLOOR FURNACES

J. P. MILLARD
WO 2-2773 or WO 8-8033
41 HENRY STREET
H. C. Little and Boston Breese Floor Furnaces, N'Furno Air Conditioning, Conversion Units
Completely Automatic
Guaranteed Satisfaction
Free Estimates
J8-1y

FOOT SPECIALIST

FOOT APPLIANCE SPECIALIST
Tired, Aching, Burning Feet
Leg and Back Ache
Fallen Arches
Prescription Built Arch Supports
CONSULT
H. W. ROBESON
144 Front Street WO 2-0793
A13-tf

HAIRDRESSING

MARVELETTE BEAUTY SALON
WO 8-7503
36 SOUTH GEORGE
ETHEL KNOTT, Prop.
D8-tf

INSURANCE

BURROWS & FROST
GENERAL INSURANCE and INVESTMENT SECURITIES
Freeman E. Burrows Mgr.
248½ FRONT ST WO 8-6713
S1-tf

LANDSCAPING

Good Clean Sod for Sale
Delivered or Laid.
Rockery Stone and Patching
For Price and Estimates
Phone
A.N.A. LANDSCAPING
TRENTON EX 2-9358
(Collect)
M8-tf.

Expert Landscaping, Grading Seeding.
For Free Estimates
PHONE
IVAN MAY
Landscaping & Grading Contractor
WO 8-8117
M28-3m

LAUNDRY SERVICE

Thirty Minute Economy Laundry
19 Footbridge
PHONE WO 2-0526
Pick-up and Delivery
M9-tf

MIMEOGRAPHING RUBBER STAMPS

THE JAMES TEXTS LIMITED
Fast, efficient work covering all needs: Reports, Circular Letters, Statements, Clubs, Lodges, Churches, etc. [illegible]-day service on all types of Rubber Stamps, Numbering Machines and Supplies.
179 - 183 Front Street
PHONE WO 8-6775
S6-tf

OUTBOARD MOTORS

We Service
JOHNSON - EVINRUDE
ELTO
and
LAWN BOY POWER MOWERS
QUINTE MARINE
Highway 2—1 Mile East of Deseronto
Phone: Napanee 900 Ring 1-1
June 4-tf

PLATING

BELLEVILLE PLATERS
Specialists in Copper, Nickel Chrome Plating
Phone WO 8-5183 — P.O. Box 162
(Next to Y.M.C.A. Campbell St.)
M1-tf

PAINTING EAVESTROUGHING AND ROOFING

GEORGE BAILEY
PAINTING — BRUSH AND SPRAY INSIDE AND OUT
EAVESTROUGHING & ROOFING OF ALL KINDS
TAR AND GRAVEL ROOFS WITH 10 — 15 — OR 20 YEAR GUARANTEE
— Free Estimates —
WO 8-6095
F25-tf

PAINTING AND PAPER HANGING

HERMAN VAN WYK
All Kinds of Interior and Exterior Decorating
Painting and Paperhanging
94 EMILY STREET
PHONE
DAY: WO 8-8237
NIGHT: WO 2-5167
A24-tf

PAINTING AND DECORATING

PAINTING
NORTHERN PAINTERS
We Do All Jobs . . .
There's None Too Small or None Too Large.
All the Paints Are Guaranteed for 15-20 years.
Phone Havelock 144-R-2

BELLEVILLE — WO 2-5804
TRENTON — EX 2-6811
SMITH & SMITH
Interior and Exterior Decorators
Sheetrock Taping and Joint Filling a Specialty.
— FREE ESTIMATES —
M13-1m

Painting and Paper Hanging
Interior and Exterior
—Free Estimates—
V. WHITMARSH
WO 2-0470
M30-tf

PLUMBING

SUBURBAN PLUMBING
New Work, Residential Commercial.
Immediate attention to Repairs
Workmanship Guaranteed.
CALL
WO 2-6344
Anytime
FINANCE AVAILABLE
M6-3m

RADIO AND T.V.

SERVICE CHARGE $3.
We Repair and Sell Radios, Car Radios, TV's & Hi-Fi's
BARKER'S RADIO AND T.V. SERVICE
Open Day and Evenings
WO 8-7514
M28-tf

REFRIGERATION & AIR-CONDITIONING

CAL SPRAGUE
171 PINE STREET - BELLEVILLE
- Installations and Repairs
- Commercial and Domestic work.
- 16 Years Experience.
- Reasonable Rates—Free Estimates

WO 8-5260 — WO 8-5260
PROMPT SERVICE
N22-tf

ROOFING CONTRACTORS

QUINTE ROOFING LTD.
Belleville - WO 8-5716
- Bonded Built-up Roofing
- Shingling
- Eavestroughing
- Sheet Metal Work
- Canvas and Aluminum Awnings
- Ornamental Iron Railings
- Aluminum Doors and Windows

— FREE ESTIMATES —
— TERMS —
J11-tf

RUG and UPHOLSTERY CLEANERS

Woodeaves
DURACLEAN
Services
PHONE WO 2-5535
T. E. M. LAST
O24-1y

REPAIR SERVICE

REPAIR AND SHARPENING SERVICE
On All Types of Hand and Power Mowers
—OUTBOARD MOTORS—
Pick-up and Delivery
PRINGLE & COOPER
345 COLEMAN ST.
WO 8-8078
A13-tf

RUBBER STAMPS

ALL KINDS OF RUBBER STAMPS "CUSTOM-MADE"
"The Way You Want It"
24 HOUR SERVICE
Available at
O'NEIL SALES LTD.
115 Front St.
SCHWAB'S LTD.
232 Front St.
The JAMES TEXTS Ltd.
179-183 Front St.

REST HOME

PRINDLE CONVALESCENT AND REST HOME
Kindly care for Elderly Ladies and Bed Patients.
With Tray Service 24 Hours a Day.
Four Doors From Bus Stop and Short Way from Hospital.
136 ALBERT ST.
Belleville, Ontario
PHONE WO 2-4056
J4-tf

SURVEYING

P.O. Box 266 — Dial WO 8-5254
RONALD BENN
Ontario Land Surveyor
157 Front St., Belleville, Ont
J10-tf

SHARP SAWS

Your saws will cut cleaner, truer, faster, when filed on our precision machine. Quick service on all types of saws. Brings your saws in today. Old saws retoothed. Complete grinding facilities for
for
HAND SAWS
CIRCULAR SAWS
ROY SALISBURY
52 MURNEY STREET
A10-3m

SHOE REPAIRING

SKATE EXCHANGE
Trade or Exchange Your Old Skates
For New Ones or Second Hand Ones
at
HUDSON SHOE REPAIR
166 Catharine St. Phone WO 2-1689
Jy6-2m

SHARPENING

LAWN MOWERS
MACHINE SHARPENED
All Types
Saws - Scissors - Grass Shears etc.
95 SOUTH JOHN ST.
M8-1m

SEPTIC TANKS

Septic Tanks
Pumped Out
WO 8-5565
A15-tf

TREE SERVICE

O'BRIEN'S TREE SERVICE
Tree Trimming
Hedges Trimmed
— Free Estimates —
PHONE WO 2-4230
FRANK O'BRIEN
S128-1m

Sand, Gravel, Fill, Crushed Rock
Crushed Gravel and Quarried Rock.
Loading and Trucking.
IVAN MAY
WO 8-8117
M4-tf

TYPEWRITER REPAIRS AND RENTALS

THE JAMES TEXTS LIMITED
Prompt and Efficient Repairs on ALL MAKES OF MACHINES
Typewriters and Adding Machines for Rent
179 - 183 Front Street
PHONE WO 8-6775 M6-tf

TYPEWRITERS

ROYAL
Standard - Electric - Portable
TYPEWRITERS
Addo-X-Olivetti Adding Machines
Olivetti Calculators
SALES - SERVICE - RENTALS
PHONE WO 2-1551
HASTINGS TYPEWRITER COMPANY
22 Campbell St. - Belleville
M2-tf

UNDERWOOD
Rent or Buy
Underwood Typewriters
New and Rebuilt
Standard Electric & Portable.
For information call
UNDERWOOD LTD.
10 BRIDGE ST. E. WO 2-1410
A23-tf

TELEVISION SALES AND SERVICE

LANGABEER'S TELEVISION SERVICE
Repairs to All Makes
Satisfaction Guaranteed
WO 2-2385
M10-tf

TV ANTENNA INSTALLATION and REPAIRS
Expert Repairs on
TV — Radio — Washers
Ranges
All Replacements Guaranteed
CIRCLE TV SERVICE
(Belleville) Ltd.
268 Coleman St. WO 8-6791
D17-tf

TRUCKING

SAND FILL
GRAVEL FILL
CRUSHED STONE
CONCRETE GRAVEL
BULLDOZING & GRADING
MORRISON BROS. (BELLEVILLE) LTD.
WO 8-7606
June 3-tf

UPHOLSTERING

HOLLANDIA UPHOLSTERING
K. Bylsma, Prop.
All Types of Furniture
Rebuilt — Remodelled — Repaired
Automobile — Antiques
Specialty Foam Rubber.
Free Estimates! Reasonable Prices!
281 North Front Street
Belleville — WO 8-7593
M12-tf

ROSSMORE UPHOLSTERY
Remodel and Recover Furniture
For Free Estimates
DIAL WO 2-2177
Prop. HOWARD LOCKWOOD
S26-tf

VACUUMS FOR SALE

ELECTROLUX NEW MODEL automatic, and regular models. Also polishers, sales service and rentals. 6 Highland Ave. WO 8-8696. S3-tf

FILTER QUEEN SALES AND SERVICE
121 FRONT STREET
For Servicing and Supplies.
Home Demonstrations without Cost or Obligation
PHONE WO 2-5055
RON ELMY
Authorized Distributor
M13-tf

WINDOW CLEANING

CLARE WINDOW CLEANERS
Floors — Eavestroughs
Chimneys — Walls
Caulking — Storm Windows
WO 2-4665
35 HOLLOWAY ST.
S17-tf

WELL DRILLING

6¼ - 10 and 12 inch holes
Modern Equipment
T. DONALDSON & SON
36 Holmes Road, Belleville
WO 2-2050 or WO 8-9020
M3-tf

GEORGE H. CHALK
R. R. 6, Napanee
Wells for Home Farm and Industry
For Prices and Terms
Phone 827-J-3 — Napanee
M7-tf

WALL WASHING

Protect your painted surfaces with new methods of washing walls and ceilings.
—Renews old dingy surfaces.
—Cuts re-decorating costs.
—Sanitizes and preserves paint.
No Streaks — No Mess
THOMAS WINTER
Phone WO 2-3786
R.R. 1, Belleville N20-tf

WATER CONDITIONING

CULLIGAN
"The Greatest Name in Water Conditioning"
Offers the world's most complete line of Water Conditioning Products and Services for household, commercial and industrial use.
- Soft Water Service
- Water Filter Service for eliminating tastes, odors and staining.
- Complete line of home-owned Softeners and Filters
- Chlorinator and Solution Feeder for water purification or chemical treatment.
- Commercial and Industrial Water Conditioning.
- Cul Soap — all purpose soap for use in soft water.
- Repair and Reconditioning Service.
- Water Softener Salt Delivery Service.
- Free Water Analysis Counsel

If you have a problem with your water supply we have the answer.
CULLIGAN WATER CONDITIONING SERVICE
211 Pinnacle St. WO 8-7700
Our Representative Will Call

WHO CAN DO IT?

TV SALES & SERVICE

D. CAIRNS, TELEVISION SALES installation and repair. Expert and efficient work guaranteed. WO 8-2316 A23-tf

ICE AND FUEL

HARRY SMITH ICE, COAL, FUEL. Pinnacle St. WO 8-6571 M2-tf N28-tf

FRESH FISH

FRESH LAKE DRESSED WHITEfish, dressed bullheads and pickerel. Bay of Quinte Fisheries. WO 8-9154 J28-tf

FARM AND GARDEN

RENTALS: EQUIPMENT FOR ALL outdoor landscape jobs: power tillers seeders, rollers electric hedge trimmers, tree pruners, post-hole diggers flame throwers, pressure sprayers, turf aerators, sod lifters, power lawn mowers, wheelbarrows, long-handled tree trimmers, etc. Phone WO 8-3333. Bishop's Garden Centre 81-87 Station Street. A30-tf

FARM SERVICE
DEAD, OLD AND CRIPPLED FARM STOCK
REMOVED FREE OF CHARGE
Immediate 24-Hour Service
ASK YOUR OPERATOR FOR ZEnith 6-8350
No Toll Charge
NICK PECONI - PETERBOROUGH
M5-tf

PERSONAL

BACKRITE TABLETS FOR THE kidneys, lumbago, sore back, etc. 39c. Coen Drugs Limited. WO 2-4531. M19-1m

AUCTION SALE

Wednesday evening, June 24th, at seven sharp. First left hand turn south of Massassaga Road, Picton Highway:

Electric range; Motorola 21" TV; dining table and 6 chairs; kitchen table and chairs; single bed; cots; ice box; rangette; aluminum cookware, etc.

Terms: Cash.
George McKillop, owner.
CAMERON BUNNETT
Auctioneer
PHONE WO 2-1981
J18-22-23

AUCTION SALE

Wednesday, June 24th, at 1.30; 82 Grier Street. Estate of the late Phoebe Ellen Wilder:

Frigidaire refrigerator; china cabinet; settee and chair; rangette; washer; piano and stool; 5 dining chairs; buffet; chest of drawers; antique lamps and clock; dresser; beds; sewing machine; davenport; Coleman space heater and fan; small tables; odd chairs; what-not; electric heater; sideboard; Electrolux vacuum; 200 gal. tank; mirrors; bedding; step-ladder; wash stand; lawn mower; garden hose, etc.

Terms: Cash.
CAMERON BUNNETT
Auctioneer
PHONE WO 2-1981
J18-22-23

PETS FOR SALE

FRENCH POODLES, 8 WEEKS OLD, 3 only. Call Trenton EX 2-7674. J23-3t

PONY, 8 YEARS OLD, SOUND AND gentle. Broken to ride and drive. WO 8-7310. J23-3t

PUREBRED GERMAN SHEPHERD pups for sale. Please apply T. Yatabe, 73 Spruce Ave., Cardiff, Ontario. Phone Bicroft 2221. On new Bicroft Highway, 10 miles south of Bancroft, off Highway 28. J18-3t

TENDERS

TOWNSHIP OF HUNTINGDON

TENDERS FOR MUNICIPAL GARAGE

Sealed Tenders will be received until July 4, 1959, for the Erection of a Shed-Type Building 40' x 60' Laminated Rafter Design on Concrete Foundation

OR

A Steel Trussless Building on Concrete Foundation.

All tenders subject to the approval of the District Municipal Engineer.

Lowest or any tender not necessarily accepted.

For specifications apply to:

W. J. C. WRIGHT, Clerk,
Halloway, Ontario.
J20-22-23

NOTICE TO CREDITORS AND OTHERS

IN THE ESTATE OF MAURICE LESLIE VERMILYEA, Deceased.

All persons having claims against the Estate of Maurice Leslie Vermilyea, late of the Township of Thurlow, in the County of Hastings, who died on or about the 23rd day of May, 1959, are hereby notified to send particulars to the undersigned on or before the 23rd day of July, 1959, after which date the Estate will be distributed, having regard only to the claims of which the undersigned shall then have notice and the undersigned will not be liable to any person of whose claim he shall not then have notice.

DATED at Belleville the 23rd day of June, 1959.

RALPH L. GRAHAM, Esq.,
224 Front Street,
Belleville, Ontario.
Solicitor for the Administrator.
J23-30-Jy7

LOST

VICINITY STRACHAN - NORTH Front Street, light blue budgie, Sunday night. Reward. WO 8-6036 or WO 8-6033. J23-2t

BLACK AND WHITE KITTEN, VICinity Catherine Street. WO 2-2865.

1 BROWN LIZARD LEATHER KEY case, brass corners. Finder please call Thurlow 40-R-3 to collect reward. J23-2t

BRACELET, KEEPSAKE. REWARD. WO 2-0443. J23-3t

KODAK FOLDING CAMERA, 620 size, brown leather case. Upper Bridge, Friday afternoon. $25 Reward. Ontario Intelligencer Office. J20-3t

COMMONS AGAIN

(Continued from page 1)

signed the agreements and passed them on to the treasury board, and we would have our money in a week or two."

HEES DENIES

This brought Mr. Hees to his feet to say:

"I have no recollection of any conversation regarding the Malton valuations with a Mr. White. The conversation he describes did not take place between me and anyone else at any time."

Mr. Hees said no minister can give assurances of payment until the payments are authorized by treasury board, no agreement was made to accept Mr. Clare's valuations, he signed no valuations for submission to treasury board and he had no intention of submitting any valuations by Mr. Clare to the board before they were examined by the treasury board's civil service staff.

The minister said he agreed completely with Mr. Pallett that "the misunderstanding regarding the Clare valuations" may have arisen from Mr. Pallett believing Mr. Hees said he would refer them to treasury board and from Mr. Hees using the words treasury board staff.

(ADVT.)

FALSE TEETH
That Loosen Need Not Embarrass

Many wearers of false teeth have suffered real embarrassment because their plate dropped, slipped or wobbled at just the wrong time. Do not live in fear of this happening to you. Just sprinkle a little FASTEETH, the alkaline (non-acid) powder, on your plates. Hold false teeth more firmly, so they feel more comfortable. Does not sour. Checks "plate odor" (denture breath). Get FASTEETH at any drug counter.

Automation in the Bakery

More Bread for More Canadians

With Canada's population constantly spiralling upwards, the need for more bread, more economically produced, becomes a challenge and a problem undreamed of in grandmother's day. The delights of home-made bread, baked in picturesque old-fashioned ovens will ever be a cherished memory for many but the demands of modern living have witnessed the steady march of automation into a variety of fields, including recently, the bakery.

Three Canadian cities now feature electronic equipment which controls bread-making operations from start to finish. Blending of ingredients, mixing, shaping and panning are all controlled from central switchboard.

Automation assures that every loaf is identical and of uniform quality. Electronic controls eliminate the possibility of variation and human error.

National Film Board of Canada Photos by Gar Lunney.

Gilead

GILEAD — The service of sacrament of the Lord's Supper at St. Andrew's Gilead United Church, on Sunday morning was well attended. A special baptismal service will be held on June 28th at 2.30 p.m. A full congregation is desired as the Reverend R. J. McCrea delivers his farewell message before leaving for his new charge at Sandridge, Ontario.

Mr. and Mrs. Harry Swan, and Mr. and Mrs. Gerald Swan attended Decoration Day service at Shannonville cemetery on Sunday afternoon.

Mr. and Mrs. Carman Huffman, Harry and Nancy also Bruce Swan, spent the Sunday supper hour with Mr. and Mrs. Murney Huffman, 3rd line.

Mr. and Mrs. James Ray returned from their honeymoon on Wednesday and are residing in Belleville.

Mrs. G. Lajoe of Peterborough spent Friday evening with friends of the community.

A delightful rain shower was welcomed by the farmers on Saturday evening.

Mr. and Mrs. E. Treverton opened their home for the Friendship Guild meeting on Friday evening.

All high school students are happy that examinations are over for another year and are anxiously awaiting the results.

The Mission Band met at the school on Friday afternoon under the leadership of Mr. Clare and all mothers were invited, many of whom attended.

Stirling

BID FAREWELL

STIRLING — On the afternoon of June 17th, Mr. and Mrs. F. P. Strickland, accompanied their daughter, Mrs. R. Searle, to Vancouver, B.C., where they will take up residence. Mrs. Searle motored here to get her aged parents and spent a few days in the village. Her sister, Mrs. Robert Wingrove of Windsor, Ontario, also spent a few days here.

Over the weekend a large number of friends and neighbors made short calls at the Strickland home to bid adieu to this honored couple. Owing to ill health, it was impossible to honor them with a farewell party. However, a few close friends collected throughout the area and on Tuesday evening Mrs. R. A. Patterson, Mrs. Fred Brandt and Mrs. Floyd Armstrong were among those who expressed best wishes and made the presentation of a well-filled purse, as a remembrance of their sojourn in Stirling.

The recipients voiced appreciative thanks for the kind thoughtfulness of their friends.

Mr. and Mrs. Strickland have operated "West End Grocery" for the past nine years and during that time they have endeared themselves to the folks in this district.

The Tucker families attended a farewell party for Mr. and Mrs. J. Hesswell, who are leaving at an early date to spend a term with the RCAF in France.

Mrs. Hesswell was the former Jean Frost, so the Frost family held its annual family reunion. Mrs. Claude Tucker and Mrs. Don Tucker assisted with the program.

Mr. James Wright has sold his property to Mr. Warren Harlow. Mr. Wright plans to build a new home in the future.

Mrs. Florence Dafoe, a past Noble Grand of Laurel Rebekah Lodge, No. 311, received "The Decoration of Chivalry" at the recent Rebekah assembly held in Toronto. Miss Sharon MacDonald, Frankford, was given the honor of planning the jewel on the recipient.

Those who attended were her husband, Mr. Lloyd Dafoe and her sister, Mrs. Lorne Willson; also Mr. and Mrs. R. D. Cooke, Mrs. Charles Vance, Mrs. Harvey Pitcher, Mrs. Earl Fox, Miss Gena Spry, Mrs. Earl Dafoe, Miss Mary Hulin, Mrs. Joe Whitehill, also a cousin, Mrs. Nellie Maynes, Watertown, New York.

Douglas Harding, of RCN, at Esquimalt, B.C., is holidaying with his parents, Mr. and Mrs. Frank Harding, Mill St.

Mr. and Mrs. Ross Bradshaw and daughter of Scarboro, spent the weekend with relatives here.

Mr. Earl Fox, Major General of the Patriarchs Militant; Messrs. George Carlisle, Ivan Sine, Karl Sine and Robert Hulin represented Stirling Encampment, No. 80, and Stirling IOOF. No. 239, at the annual sessions of Grand Lodge in Toronto.

Mrs. Earl Fox, Mrs. Robert Hulin, Miss Mary Hulin, Mrs. Joe Whitehead and Miss Gena Spry attended sessions of the Rebekah assembly.

On Tuesday evening Mr. and Mrs. Sherwood Reid of Glen Ross, attended a banquet at the Royal York, Toronto. Sherwood was a guest of Picton Encampment and delighted the audience with vocal selections and musical numbers.

Born at Belleville General Hospital, on Monday, June 18th, to Mr. and Mrs. Max Maguire, a daughter.

Frankford

FRANKFORD— Mr. and Mrs. Vincent Baker of Foxboro, Mr. and Mrs. Leonard Horwood and daughter of Belleville, spent Sunday evening with Mr. and Mrs. Earl Baker.

Mr. and Mrs. A. Watson and son, Calvin, Mr. and Mrs. L. Reilly and daughter Gloria, were Sunday supper guests with Mr. and Mrs. Don Irish and family at Oak Lake.

The Rev. and Mrs. Gordon Pierce spent the weekend with the Rev. and Mrs. James Pierce and son, Terry, at Oshawa.

Miss Marilyn Wannamaker of Minden, spent the weekend with her parents, Mr. and Mrs. George Wannamaker.

Mr. Bruce Ward of Toronto, spent the weekend with Mr. Ray Walker and family.

Mr. C. Morgon of Toronto spent the weekend with Mr. and Mrs. Carl Andrews and family.

BRITISH LOCOMOTIVES

Railways in Britain had 16,094 steam locomotives in 1959, compared with 20,000 in 1948.

WARNING

A balky washer causes inconvenience, bad temper and wasted time!

We give Fast Repair Service on all Makes and Models.

Most Repair Parts Carried in Stock.

FREE Estimates

All Work Guaranteed

DIAL WO 8-6791

CIRCLE TV SERVICE (BELLEVILLE) LTD.

364 COLEMAN STREET

Let Us Put Your

TELEVISION

IN PERFECT CONDITION FOR THE QUEEN'S VISIT

DIAL WO 2-5340

Ross Says— HITCHON RADIO

DON'T BE A

daring dialer

Look up the number and DIAL CAREFULLY

New...

HEARING AIDS

BY

Acousticon

SEE AND TRY THE REMARKABLE NEW "PRIVATEAR"... SO LIGHT... YOU FORGET YOU WEAR ONE.

Slim, stylish eyeglass hearing aids in fashionable colors.

FOR FREE AUDIOMETER TEST AND FITTING IN THE PRIVACY OF YOUR HOME OR AT OUR OFFICE—

CONTACT...

WM. F. NICKLE

Acousticon DISTRIBUTOR

247½ FRONT ST. BELLEVILLE DIAL WO 2-5188

(Formerly located at Paul Mercier's Jeweller)

Batteries, Repairs & Accessories

Clinics held every Saturday 9 to 4 p.m.

NO OBLIGATION

Come one . . come all!

See your Goodyear dealer's

CARNIVAL OF VALUES

FOR PRE-1957 CARS:

Value Leader: This is Canada's leading economy tire! And small wonder. You can't beat this combination of rock bottom price and famous Goodyear quality.

That Goodyear name is your assurance that this tire is made with the very latest rubber compounds and Goodyear engineered tread designs. As a result, you can be sure of long, dependable milesage.

GOODYEAR

SUPER-CUSHION QUALITY

with 1st RAYON

6.00/16 or 6.70/15 (tube-type)

12.45 INSTALLED

with recappable trade

with 1st NYLON

size 6.70/15 (tube-type)

16.95 INSTALLED

with recappable trade

FOR LATE MODEL CARS:

The economy 14 inch tubeless with these fine tire features

- Finest rubber compounds for extra wear-resistance
- 4 husky plies of new 3-T cord —triple-tempered for extra strength and resiliency
- Extra layer of rubber between the tread and the cord body—cushions shocks and provides an added measure of safety
- Thick, long-wearing tread—one of the latest non-skid designs.

GOODYEAR

SAFETY ALL-WEATHER

7.50/14 (tubeless)

Fits most '57 cars (or newer)

22.90 INSTALLED

with your recappable trade-in

BARGAINS IN OTHER SIZES TOO!

ASK YOUR GOODYEAR DEALER ABOUT EASY CREDIT TERMS

GOODYEAR

You're treated fine at the Goodyear Sign

There's a quality Goodyear tire in every price range

THE WEATHER

Thursday and Friday thunderstorms tonight. Cloudy with showers Thursday, clearing by afternoon. Low 55, high 78.

The Ontario Intelligencer

Authorized as Second Class Mail, Post Office Department Ottawa.

BELLEVILLE, ONTARIO, WEDNESDAY, JUNE 24, 1959

TEMPERATURES

	Max.	Min.
Today	73	51°
One year ago	73	47

5c Per Copy, 30c Per Week

Strong Rebel Force Attacks Algerian Port City of Bone

ALGIERS (AP) — A strong rebel unit smashed into the outskirts of the East Algerian port city of Bone today in a pitched battle with thousands of French soldiers. It was the first rebel military assault on a major Algerian city.

The rebel attack began at 4 a.m. The rebels took positions a orchards and homes between the Bone airport and the Mediterranean. Shortly after, the blast of grenades and machine-gun fire wakened the city of 80,000.

At 10 a.m. (4 a.m. EDT) French headquarters in Algiers said the battle was continuing. All communications with Bone were under tight military control.

The French deployed thousands of steel-helmeted troops. Hundreds of armored cars to cordon off the city.

Planes from a nearby air force base strafed rebel positions.

Army authorities said they would try to determine the size of the rebel group. But they said the area it occupied and the resistance it was offering indicated a large band" armed with modern automatic weapons.

French armored columns poured in on the rebels and planes swooped down on strafing and bombing runs.

The city of Bone is the Mediterranean anchor of the fortified and electrified defenses along the Tunisian frontier and in the rugged no-man's land inland riff belt lies been frequent.

French headquarters admitted that after six hours of fighting the rebels held a solid area between the Bone airport and the city.

Initial communiques indicated no losses but the evident surprise gained by the rebel force indicated French losses may have been substantial.

Big CBC Upheaval Blamed On Administration Weakness

TORONTO (CP)—Former program executives were blamed for the biggest upheaval in CBC history on Commentary, which touched off the upheaval, as "simply a sort of focal incident which has temporarily because people see weak and uncertain leadership," Fred Jamieson said.

By day's end Tuesday, 28 program and executives had officially resigned here because the administration's decision to drop five-minute radio opinion series on News of the Northwest.

In Montreal three more had resigned.

Some said the administration had "bartered away the integrity of national broadcasting" by making a shabby compromise which threatened the production of all opinion programs. But it was apparent that a long-standing feud between producers and the administration was a part of the cause.

Gerard Weaver blamed some of the trouble on personal idiosyncrasies of CBC Acting President Ernest L. Bushnell and H. G. Walker, director for Ontario and Quebec regional networks.

The same theme was echoed by Frank Peers who as supervisor of talks and public affairs developments had led the dissident group.

He charged Mr. Bushnell cancelled the program because he objected to its "political interference," and then refused to discuss it with the talks department chiefs.

Mr. Bushnell had dragged off earlier criticism and charges of political interference.

The CBC information decision had been his. Newspaper men who had expressed their opinion on the radio program had not had time for sufficient preparation.

Mr. Bushnell announced plans for a new report for Preview Committee to review broadcasting.

Attempts were made by Mr. Peers both in Ottawa and Toronto Tuesday to change the decision to drop Preview Commentary.

When the CBC directors at their regular meeting broke up an attempt to change the decision, the top officials of the radio talks and public affairs department agreed to quit.

At 1 a.m. Tuesday, Mr. Peers and his assistant, Hugh Gills, and Bernard Trotter, supervising producer, announced their resignations.

The stream of resignations soon went into double figures and by mid-afternoon the CBC had unexpectedly cancelled two television programs produced by the de-

(Continued on page 18)

HERTER'S STAND ON BERLIN GETS CONGRESS AID

Secretary Gives News on Geneva

WASHINGTON (AP) — (State Secretary Christian A. Herter's stand against yielding the freedom of West Berlin found overwhelming support today in the United States Congress.

American diplomats said they hoped the expressions of solidarity would help impress in Communist minds the need for a change in Moscow's policy if there is to be a peaceful solution to the German crisis.

Herter spoke privately Tuesday night in reporting on the six weeks of deadlock at the Geneva foreign ministers conference on Germany. The negotiations recessed last Saturday until July 13.

In a 15-minute radio-TV speech, the American foreign affairs chief called on the Soviets to abandon their drive "to add more than 2,000,000 free West Berliners to the captive peoples behind the Iron Curtain."

CRITICAL QUESTION

"This is the critical question," he said. "If the Soviet Union can hold to this nonexistentist design, then obviously the arrangements on Berlin consistent with the honor and interest of all our countries."

The Russians touched off the Berlin crisis demanding as in the post-war Allied occupation that West Berlin become a city and the United States refused to pull out of the Communist - encircled city without an arrangement guaranteeing its freedom. Britain and France also back the Western offers.

Mike Mansfield of Montana, the assistant Democratic leader of the Senate, voiced hope that Herter and Soviet Premier Khrushchev "will take the hint and start working in diplomatic privacy toward some solid proposals to be offered when the foreign ministers talks are resumed in Geneva."

Jacob Republican leader, Senator Everett M. Dirksen of Illinois, said the American people will applaud Herter's "firm resolution and firmness of Secretary Herter in his determination to stand up for the liberties of the people of West Berlin."

HERTER HEARTENED WORK

Many other members of Congress similarly supported Herter's stand. But many praised his performance at Geneva.

On the other side, there reported the negotiations had:

1. Produced a possible approval of the Western powers' plan for solving the Berlin problem, and the plan has been heralded Germany, through a practical negotiations between Germany with Berlin as the capital.

2. Demonstrated a high degree of unity among the Allies.

3. Revealed possible means of peaceful settlement with the Communists on Berlin.

QUADS DOING WELL

GLASGOW, Scotland (Reuters) —Quads born Sunday to a 32-year-old housewife have been moved from incubators, Glasgow maternity hospital said Tuesday.

Commons Group Decides To Probe CBC Resignations

Broadcasting Committee Disturbed by Charges

OTTAWA (CP)—The Commons broadcasting committee decided today to investigate the recent wave of resignations in the CBC over complaints that the publicly-owned corporation is yielding to political pressures.

All but one member of the committee supported a motion by Liberal J. W. Pickersgill to invite three senior employees who have resigned from the CBC talks public affairs branch. Others could be invited too, to appear "at the earliest possible convenient time."

The three named in Mr. Pickersgill's motion were Frank Peers, supervisor of talks and public affairs; Hugh Gillis, his assistant, and Bernard Trotter, supervising producer of television public affairs.

They were among the first of 32 CBC employees to quit the corporation following the CBC's decision to cancel the radio opinion program Preview Commentary.

Mr. Pickersgill's motion said the committee should "hear evidence concerning their charge that clandestine political influence was brought to bear on CBC management."

AGREES WITH PCs

He agreed to suggestions by Progressive Conservative members that the committee's report "be unhurried." His motion, which meets in private afternoon, would not change the meetings. The steering group would have power to invite other former CBC employees who had recently resigned.

The hearings at which the former employees appear will be in public.

Committee chairman G. Ernest Halpenny (PC—London) said that CBC management should also appear at the hearings. Committee members agreed.

Frank M. Pierrepoint, MP for Bonavista-Twillingate, said it is hard to believe the CBC employees have grounds for their charge of political interference since they have shared their economic livelihood on their decision.

SHOULD BE HEARD

"The public will expect us to deal with this serious matter promptly," he said.

The only committee member to oppose the hearings, Jack Horner, tech (PC — Swift Current-Maple Creek), said that if the committee hears CBC employees a precedent could be tagged with political influence charges "every time a decision is made by the CBC management."

Robert McGregor (PC—Halifax) said the employees' charge of political influence reflects on the dignity of every member of the house.

"That, to me, is the important consideration," he said.

Mr. McIntosh said the employees' charge "is serious and we must accept it as such."

"The air is pretty clear," he added.

(Continued on page 14)

Six Killed, One Family Being Wiped Out, as Train Hits Car

WINONA (CP) — A train-car crash near here took the lives of six persons Tuesday night, wiping out one family of seven, four and killing two members of another family. Three of the victims were children.

Dead are Walter Ukrainec, 29, and his wife Mary, 27; their son George, 8, and daughter Anne, 5; Michael Kish, 40, Stoney Creek and his son Stephen, 8.

Only survivor of the accident is eight-year-old Terry Papish, who is in only fair condition at Hamilton General Hospital with internal injuries.

Police at the scene of the crash — one of the worst accidents in this district in years—said they believe the driver of the car became confused by the flashing lights at the crossing.

The 1955-model car in which the three adults and four children were driving, was believed to have been driven by Mr. Ukrainec, police said.

The accident happened on No. 50 sideroad, was hurled from the level crossing by a freight train on line by a westbound diesel passenger train.

Impact from the collision with the 50-mile-per-hour train threw the flattened, ripped and mangled vehicle 87 feet into a grassy ditch beside the railway embankment.

Police found the grass around the crash demolished with deep ruts with shattered bodies.

Neighbors of the Ukrainec fam-

(Continued on page 2)

Atom Spy Klaus Fuchs Still a Red But Bears Britain No Resentment

WANDLITZ, East Germany (Reuters) — Atom spy Klaus Fuchs said today his nine years as a British jail had not changed his views about communism and he now wished to become a citizen of East Germany and help "build a new socialist state."

Fuchs, released Tuesday from Wakefield prison and immediately flown to East Germany from country, met me on the doorstep of her father's home here.

"I am still a Marxist," he said. But he refused to answer questions about his espionage activities or the reasons behind them.

The 48-year-old scientist, pale and unshaven, still wore the rumpled prison suit and thick-rimmed steel-trimmed spectacles issued to him in prison.

Fuchs was arrested and tried as convicted in 1950 of betraying nuclear secrets to the Russians, in the United States his betrayal was widely regarded as one of the chief factors in enabling Russia to catch up with the West in nuclear weapons.

The German-born scientist lost his British nationalization and was sentenced to 14 years in prison. He was released early as a result of good-conduct remissions.

Fuchs flew here on a Polish plane and spent the night at the home of his father, an 83-year-old professor of theology.

He was whisked away from Schonefeld airport, near East Berlin, in a black Russian Zis limousine minutes after his airliner touched down from London.

Fuchs said he held no resentment against Britain and agreed he had been treated decently in prison.

He said he was very pleased to have arrived in the German Democratic Republic but that so far he had no definite plans.

Asked how it felt to be free he said: "It is such a big change, not only being free but being in quite a different country. I suppose it will take some time to get used to it."

Fuchs was born, in Frankfurt,

Gas Enables Prison Guards To Put Down Riot by Insane

SPRINGFIELD, Mo. (AP) — Sixteen hours of rioting in the state's overcrowded mental medical centre here left a legacy of its own mantle, Gov. Phil M. Donnelly said Tuesday.

"This was sure did the trick," said 35-year-old Leonard Appleby.

For the last 19 years Appleby has been a guard at the state prison hospital, where 60 per cent of the inmates are the criminal sis who have been judged insane.

Monday at 9:35 p.m., Appleby said, the Britannia, a 1,000-ton ocean liner, was "steaming up the prisoners' mail."

Appleby said, "Before I knew it, this guy had a knife in his hand," Appleby said, "Before I could defend myself, he had cut his knife under my throat.

"I put my hand up and I'll kill you-right here," Taylor said, he quoted.

In the next few minutes, Taylor and 105 other prisoners in the "D" ward cell block on the first floor took Appleby and four other guards as hostages.

"All was pretty quiet," Appleby said. "The inmates tore down offices and records there and loaded up on tranquillizers and the anesthetic.

"We didn't really get scared until after Warden (Russel O.) Sellers arrived and started to the men. He asked them what they were up to and what Taylor had no plan at all. The whole thing was senseless. He never had any real terms.

"They just set out to stretch out the line as far as they could. It made no difference to them if it stayed there or not."

Sellis and other officials worked out a plan of attack and the prisoners were given a deadline to surrender.

Five hundred picked guards put on the masks and armed themselves with clubs made of bars from cell doors, blackjacks and two-foot lengths of one-inch pipe.

At 12:35 p.m. Tuesday they moved into "10 North" — five wards, hurling tear gas grenades before them. A bulldozer ripped bars from a window as a battering ram.

One of the five hostages was found in the head when bones made knives started flicking as the siege forces moved in.

Victoria For Birds

VICTORIA (CP)—The very British city of Victoria and its land publicity bureau shook Tuesday when Publicity Commissioner George L. Warren received an angry protest sticker reading: Victoria is for the birds. Come to Harrison Hot Springs.

The sticker takes off on Victoria's long-standing publicity theme: Victoria is for birds to Victoria.

Mr. Warren has begun investigating the source of the sticker.

Early Uranium Prospector in North Drowned

SAULT STE. MARIE, Ont. (CP) — Uranium an early uranium prospector in the Blind River area of Northern Ontario who was up to his neck in uranium properties here before the billion-dollar lode was established, has died. He have been drowned in the Montreal River June 18.

Provincial police said Gunterman was on a prospecting trip with Theodore Aime Breton, 24, John Hough of Toronto when their canoe overturned in the fast-flowing river about 80 miles north here.

Hough reached the shore but Gunterman disappeared.

An unknown man, probably a prospector, in 1949 provided a hint to Gunterman and partner, Sault Ste. Marie lawyer Aime Breton, that uranium was in the Blind River area.

But their find, which eventually started a claims rush comparable only to the Klondike gold rush, believed to have yielded them nothing.

NO INTERFERENCE IN CBC AFFAIRS SAYS GOVT.

Nowlan Says Pearson Charges 'Unfounded'

OTTAWA (CP) — The government in effect denied Tuesday in the Commons allegations of political interference in affairs of the publicly-owned CBC.

Opposition Leader Pearson raised the matter by attempting to bring about an urgent debate on the charge raised by resigning CBC employees.

Finance Minister Nowlan, who reports to Parliament for the corporation, said he has "made no representations, either directly or indirectly at any time or at any place with respect to any program of the CBC."

Justice Minister Fulton said the facts in the situation had been established and that the charge of clandestine political influence referred to in Mr. Pearson's motion was "unfounded."

MOTION RULED OUT

Eventually, Speaker Roland Michener ruled the motion out of order on the ground that it did not charge the government with interfering with CBC management, which was responsible to Parliament and not the government.

Mr. Pearson's motion referred to a claim by resigning CBC employees that "clandestine political influence" had been brought to bear on the CBC management.

Before resignations swept the CBC talks department, one of the corporation cancelled the radio program Preview Commentary from Ottawa. The four-minute program following the 8 o'clock news on the CBC's Trans-Canada Network five days a week comprised opinion by parliamentary reporters on developments in Parliament.

Spokesmen for resigning CBC employees, who included senior executives, said their action was in protest of "unprecedented surrender to political pressure" by the CBC management.

INTEGRITY AT STAKE

Mr. Pearson said "surely the fact of resignations of this kind forced on us brought about by clandestine influence will have an unfortunate effect on the integrity and the independence of the CBC."

In another point he said "only by the immediate and reassuring statement from the government on such a matter can we stop the deterioration in the morale of the CBC and the very serious reflections of this kind be halted."

CCF Leader Hazen Argue, supporting Mr. Pearson's motion, said "interference by the government with the management of the CBC is . . . something of very great concern to the people of this country."

Mr. Fulton quoted a statement by Mr. Bushnell, acting CBC president, that the corporation categorically denied the charge or implication that substitution of Preview Commentary by a five-minute CBC news report of parliamentary activities was due to political interference.

COMING EVENTS

STRAWBERRY SOCIAL AND BAND Concert, June 26, 6 p.m., County Home, Thurlow. Auspices of the Salvation Army. Admission 50c. 24-1w

DANCE RECITAL AND VARIETY Show, June 26, 8 p.m., Belleville Senior Public School. Pupils of Irene Smith, with guest artists, in aid of Belleville Hospital. Adults $2, 25, 8 p.m. Admission 75c. 24-1w

FOOTBALL PLAYERS' ASSOCIATION Dance, Friday, June 26, Club Rendezvous. Admission $1.50. 24-1w

SUMMER SALLING, YOUNGSTERS 14 and under, limit one boy one hundred yards. Twenty-five dollars prizes. Friday, June 26, 7:30-8 p.m. 24-1w

WOMEN OF THE MOOSE SOCIAL Evening every Wednesday at 8 p.m. Euchre, dancing, refreshments. Prizes. Proceeds for charity. 24-tf

ORDER OF THE ROYAL PURPLE Social Evening every Wednesday at 315 Front Street. $.50 p.m. Euchre 50c prizes ice cream. Admission 25c. 21-tf

LADIES' AUXILIARY MOVIE Importantly Show, Market Building, Belleville, Wednesday, Thursday, June 24, 7 p.m. Women's Hospital Auxiliary. Admission 50c. Everyone this worthy project. Proceeds: Theatre. 22-tf

Today's Chuckle

When a man puts his foot down, his wife is probably finished vacuuming under it.

THE WEATHER

TORONTO (CP) Synopsis: — The high pressure area which has been responsible for the fine weather of the last couple of days now is moving away from the Great Lakes and will lead to increasing cloudiness in Southern and Central Ontario. There is a good chance of light rain tonight in southern part of the province.

ADMIRATION — A school girl holds her hand to her cheek (right) as she stares in admiration at the Queen, holding the bouquet presented her by students of the Marguerite Bourgeois school during her visit to the Roman Catholic school at Quebec City Tuesday. (CP Photo).

Quebec Welcomes 'la Reine du Canada' With Uninhibited Display of Gallic Pride

QUEBEC (CP) — French-speaking Canada's capital city staged one of its most uninhibited expressions of pride in its Gallic origins Tuesday for Queen Elizabeth and Prince Philip.

At the same time the premier of the province and a French-Canadian military unit created during the First World War pledged unswerving loyalty to the Queen.

Hundreds of school children shouted "Vive la Reine du Canada" and police estimated upwards of 50,000 persons lined streets to watch the royal couple past.

The descendants of the small French colony captured by Britain 200 years ago created the image Queen of the conquering nation in the language of their ancestors. And the Queen addressed them in their mother tongue.

BOOK AT WOLFE'S COVE

The royal yacht Britannia docked at Wolfe's Cove, where England's soldiers landed under cover of darkness in 1759. A 100-man Royal 22nd Regiment guard of honor, in red coats and bear caps, marched briskly to the tune of the 22nd Canadienne (Long Live the Canadian Girl).

On the wharf were Premier Duplessis, Roman Catholic Archbishop Maurice Roy and Lady Dollard Menard.

At City Hall Square hundreds clauded and saw the Queen and her husband meet the civic fathers.

BROOCH FOR QUEEN

Thousands saw the Queen at a colorful ceremony during which new colors were presented to the Royal 22nd. Mrs. Alfred Georges Vanier, former ambassador to Paris, presented the Queen with a gem-studded brooch with the regiment's crest in amid remembrance speeches that he might be chosen Canada's next governor-general.

At a reception for the press aboard the Britannia, the Queen and her husband mingled with reporters and photographers.

Later the Queen left her yacht, five, wearing a tiara of diamonds and pearls, motored with Philip to the Chateau Frontenac for a state dinner for 238 guests.

Some 3,000 roses filled the ballroom and there were more flowers arrayed at the entrance, a total cost of $4,000.

In a toast to the Queen, Mr. Duplessis said Quebecers, whatever their religious attachments and racial origins "are happy and proud to assure of their sentiments of respect, loyalty and affection . . . "

He announced establishment by the Quebec government of a $250,000 heart disease research foundation to commemorate the Queen's visit.

Replying in French the Queen described Canada, and Quebec province in particular, as bridges of the Commonwealth of Nations.

Early today the Britannia carrying the royal couple slipped out of Quebec harbor for Trois-Rivieres, 75 miles upstream. They are to be greeted there by Mr. Duplessis.

The Queen's visit to the premier's home town coincides with St. Jean Baptiste Day, day of the patron saint of most French-speaking Canadians.

SNOW OVER BUFFALO

BUFFALO, N.Y. (AP)—A snow storm was reported six miles south of Buffalo—but no six miles straight up. The telephone and U.S. weather bureau here jingled Monday as residents reported flurries around the sun. The weather bureau said "No, it isn't the atomic bomb, it's snow."

(Continued on page 2)

CITY and DISTRICT NEWS

LADIES' NIGHT AT ROTARY CLUB MUCH ENJOYED

The Belleville Rotary Club held its annual Ladies' Night yesterday evening at the Hotel Quinte. Over 180 persons were present to hear an address by Mr. J. Ri. Chambers of Montreal, a member of the Public Relations staff of the Northern Electric firm. Mr. Robert Tanner introduced the speaker and Bob Lansing expressed the thanks of the club.

The ladies joined in providing the entertainment with Miss George McElhenan leading the singing and Mrs. Roger Hiscal giving several solo selections. Mrs. Jack Deacon provided the piano accompaniment. Several guests were present from the other service clubs in Belleville. Judge President Jack Traynor was chairman for the meeting.

NO QUORUM PRESENT FOR BOARD MEETING

With fewer than a quorum turning up for the regular meeting scheduled for Tuesday evening, the June meeting of the Bay of Quinte District Secondary School Board will be held on the evening of June 30th.

Only six members of the 14-member board were able to attend last night's scheduled meeting and the session ended accordingly set for next week.

Across Canada Hiker Passes Through City

With approximately one third of his cross-country hike completed a slim 27-year-old hiker with an ancient Plaidwear is enroute walking from the Atlantic to the Pacific, was on his way today at noon after stopping here briefly for refreshments.

The thousands of Toronto said he had left Halifax 35 days ago and expected to reach the Pacific coast around the end of September. Reason for his long foot journey was given as being fed-up with the way of life in Toronto.

Dressed in khaki shorts and shirt the long distance hiker carries a heavy haversack containing his personal requirements. And apparently a razor is not one of his needs judging from the heavy growth of black whiskers adorning his face and chin.

The hiker's journey is being sponsored by a shoe manufacturer who provided transportation to Halifax and started him in his way.

—

QUEBEC
(Continued from page 1)

the approaches to Trois - Rivieres was almost capsized. She experienced relief to her staff when the ship was all secured for the night.

The incidents were quickly forgotten as the Queen and prince stepped down the gangplank to greet by Premier Duplessis, Duplessis. The premier is a native of Trois-Rivieres and was introduced to the royal visitors by the city in the legislature.

On a terrace a short distance away were gathered thousands of happy holiday makers, cheering the royal visitors.

From the dock, the royal couple drove to the heart of the city where the site of the Flambeau, a towering column topped by a gas flame which Trois-Rivieres is especially to the city's founding, to be unveiled and also to the city's youth.

The Queen unveiled a plaque commemorating the 350th anniversary of the founding of Trois-Rivieres and was introduced to prominent personalities including Msgr. Georges - Leon Pelletier, Roman Catholic bishop of Trois-Rivieres.

Refreshments were set up so the crowd could hear the introductions. Mayor Jean Lefebvre formally welcomed the Queen and assured her of the loyalty of the city.

The Queen left the boat wearing a Canadian tuque, mauve and candy pink suit of fine wool with blouse of pink-spotted organza and on her left lapel a spray of pink-spotted orchids and on the left shoulder a sprig of lily-of-the-valley.

Premier Duplessis then presented the Queen with a gift of a silver model of the Flambeau.

The Queen and Prince Philip, in the royal party, dined and refreshed after their overnight cruise up-river to Quebec City, left the Britannia to 10:08 a.m. EDT and were greeted on the dock by Premier Duplessis.

Trois-Rivieres, with a population of 30,481, is a thriving proof of its historic background. In the early days, the city was occupied at different times by the French, British and American troops. It was the first town in Canada to be totalled during the French Regime. Pig iron installations established in 1737 and records show they operated until 1845.

Trois-Rivieres is known mainly as the world's largest newsprint production centre. Newsprint from its mills is sold throughout North and South America. Some of it is also sold in Europe.

Killed by Car

WINDSOR (CP) — Linda Lee Labadie, 8, died Tuesday night of the same hospital in which her mother is awaiting the birth of another child. The daughter of Mr. and Mrs. Charles Labadie of Ecker Canard was struck by a car Sunday.

OIL DEMAND

Canadian consumption of crude oil products in 1958 was 738,600 barrels daily.

Students Find 'Summer Jobs' Scarce This Year But Employment Much Improved

Students desiring temporary employment for the summer months are finding "summer jobs" scarce this year.

This survey undertaken by the Ontario Intelligencer regarding the local student employment now that the schools are closed by guidance directors at the local high schools.

They stated students are experiencing more difficulty this year in securing employment than in previous years. This fact was also corroborated by the local office of the National Employment Service.

An indication of how hard-pressed Belleville students are for summer jobs was shown over the week when the Hastings and Prince Edward Regiment observed its 45 coming for its summer course. A total of 180 applied, however, only 45 were chosen when the local Coca Cola Ltd. sent out circulars for drivers for the summer and 60 boys applied.

There has been little difficulty, however, in securing permanent positions, and between 80 and 90 per cent of the city's commercial and industrial grad 12 graduates have been placed in sales, guidance and commercial directors report.

They state the number of employers contacting the schools seeking graduates for permanent positions has increased this year compared with last year.

Mr. Ross Hall, guidance director F. Marchand reports the school's placement service has received several vacancies which cannot be filled.

Mr. Ralph Hall, manager Cecil Hiuser stated although the student employment situation is not as good as we would like it to be", it is definitely brighter than it was last year.

He explained the 40 per cent of the graduate jobless has resulted in a proportionate rise in student permanent employment. He stated that 70 per cent of those are seeking grade 12 graduates, and approximately 30 per cent of the banks in Hastings County have vacancies.

The employment service total of 99 students, 44 of them seeking permanent employment, are currently registered at the NES office. Of those seeking permanent employment, 14 (10 boys and four girls) have been placed and more than 35 students seeking summer employment only, a total of 12 have been placed. Many of the latter are awaiting confirmation from employers.

NEED SUMMER JOBS

Mr. Hall's effort to help summer job-seekers the local N.E.S. office has established a "summer job" category in industry, to hire students for the summer months.

They explain some somebody requires summer jobs to help finance their education.

"We are also trying to encourage students without jobs get to register with us," Mr. Hiuser said.

To encourage student registration, Mr. Hiuser and Mr. Gord Crawford, supervisor of the employment branch, visited the local high schools recently for talks with boys and girls on vocational opportunities. This is a general NES program which has been operating for the past two years.

"We don't guarantees them a job by registering, but we do try to help them realize they have a greater opportunity of success if they leave their name with us," Mr. Hiuser said.

Mr. Hiuser emphasized that grade 12 students should continue their education as far as possible so they will be qualified to fill existing vacancies for university graduates.

"The greater number of unemployed have a flair with the hand education," he said.

Commenting on the scarcity of summer jobs Mr. Gord Leslie, Consumer Public Relations Officer Quinte Secondary School guidance director stated: "Most students will probably find summer jobs eventually by trying several times but they are definitely more difficult to secure this year."

Mr. Lockin suggested students still without summer jobs but who have been working part time through the year to try to persuade their employers to allow them to continue in their jobs for the summer.

He reported seven of the school's eight commercial course graduates have already been placed in permanent positions.

PERCENTAGE PLACED

Mr. F. Marchand, guidance director at B.C.I.V.S., reports 80 percent of grade 13 grads have been placed to date in permanent positions.

"Of the 60 industrial 13 students, over 20 have secured jobs in their specialty or in banks," he added.

He added the grade 13 general course graduates have shown little interest in obtaining permanent jobs, and only a few have been placed. The majority are either entering Grade 13 or the nursing or teaching fields, there are continuing their education at Ryerson Institute of Technology, Toronto.

Mr. J. A. Snetsinger, head of the commercial department of Belleville Collegiate, said out of a total of 37 regular and special commercial graduates a total of 35 have already been placed, for this typical, five-year period. He added a third boy is entering Kemptville Agricultural School and a girl is entering the nursing profession, bringing the total of graduates placed to 37.

"Employment for girls has been better this year than last, but for boys, it hasn't been too good," Mr. Snetsinger stated.

There is no permanent placement problem at St. Michael's Academy High School. The principal, Sister Mary Leona, reports all 19 graduates are continuing their education. Some are going on to university, others to Teachers' College or entering the nursing field.

Sister Mary Leonore added the school had received a few requests for students from local industries.

NOT TOO MANY JOBS

Concerning the summer job situation Mr. Marchand pointed out "there doesn't seem to be too many summer jobs this year. However, the number of students who are working at the Canadian Gypsum Company, who have been employed by the Recreation Commission as playground supervisors, swimming instructors and camp directors and counsellors, principally at Bonisteel Camp.

The Recreation Commission has also been employing about this year Twenty-three students (all of whom are attending or attending Teachers' College) have been hired to supervise the city's 23 playgrounds. The other six have been hired as swimming instructors and life guards at the Kinsmen Pool.

The Canadian Canners Ltd., Trenton, which employs a total of 44 students, personnel manager George MacDonald reports. Out of a total of 127 male employees, approximately 40 are students, and out of a total of 34 female employees, four are girl students. All were hired for employment, are on file in the office. The plant commenced operations on Monday.

Mr. MacDonald added there was a possibility more male students will be hired if 127 male the corn packing commences. Pea packing is now in operation.

Other seasonal jobs employing students include fruit picking on farms, summer resorts, particularly in the Muskoka's and Georgian Bay district supplier industries such as soft drink companies.

Ditching Work On West Hill Nearly Complete

The Belleville Department of Public Works has been quite active over the past week. Ditching work on the West Hill has been almost 90 per cent completed with the exception of a section of Bleecker and Oak streets.

Sewer maintenance and ditching is also being completed on both the West and East Hills with both tankers in operation every day. Some maintenance work is also being carried on around the Lower Bridge approaches.

The province of a street sanitary signal is a minimum cost is now about half completed by the Public Works Department.

Due to an active weed inspection and cutting program conducted recently, several weeds have been greatly reduced. Since this program started about two weeks ago during which time about 80-90 notices have been given.

Some sewer maintenance has been going on in the eastern end of the section of the city and investigation work is being conducted concerning some storm sewer trouble at the corner of Pinnacle and East Bridge streets.

Several items of new equipment have recently been received by the department. Two trucks, two three-ton trucks, and a back hoe and loader have been delivered. There is still one tanker to come

Obituaries

JAMES ARNOLD POST
(Wellington, Ont.)

WELLINGTON (Special) — A sorrowing village paid final tribute to a well-known war veteran and municipal servant last Tuesday.

Shops were closed and life in the village paused as funeral services were held last rites were held Le J. Arnold "Doc" Post, former postmaster of this lakeside community.

Mr. Post succumbed to a heart seizure a few hours after he was stricken in his home here on Sunday. He was in his 64th year.

Scion of a well-known Prince Edward family, Mr. Post was born to Hillier township, a son of the late Mr. and Mrs. Harry Post, formerly of this village.

He served in the Canadian army as a young man in World war one when he was a youth of 14. He also served in the service with the Royal Canadian Air Force in the second conflict, most of it overseas.

A jovial personality and the possible life of the community, he made him one of the most popular residents of this village where he held positions for many years after the war. Prior to three years ago he was postmaster, he operated a ballard establishment.

He never lost contact with his war time buddies and was a valued member of Branch 180 Canadian Legion here, where he was past president and later as treasurer for three years. He was extremely popular with the only living branch members but with Legionnaires of the district and province.

Fraternally he was a member of the Masonic lodge, the Royal Orange Lodge, the United Empire Loyalists and was a member of St. Andrew's Anglican Church.

PLLED TO CAPACITY

The church on serviced so well was filled to capacity with sorrowing villagers, and others who attended in a body, as did the branch's lodge's and Legion detachments. The guard of honor was composed of Legionnaires.

Many postmasters of the district attended the funeral. Included were Postmaster L. Bird of Picton and area superintendent K. C. McDonald.

The Canadian Legion was represented by Zone Commander Bill Bailey and Dominion organization Len Taylor, both of Belleville.

The service in the church was conducted by the rector the Rev. Mr. Bassett assisted by the Rev. B. Gale of Stirling, former rector of St. Andrew's Church here. Rev. Gale officiated at the graveside ritual.

A Masonic service was held the night previous while the Canadian Legion branch here conducted memorial services the side rites.

Surviving are Mrs. Post, the former Dorothy Blakey of Toronto one sister Miss Anestia Post, formerly of Toronto, now of Wellington, two brothers Llewellyn Gaucher of Belleville and Rev. McGregor Post of Basking Ridge, New Jersey. There were no children.

The honorary bearers were Lloyd Wills, Lloyd Davern, Jack Vandusen, Dr. R. A. Thompson, Peter Way, William Thompson and Wilbur King.

Active bearers were Jack Ogilvie, Ernest Spriggs, Sherman Foster, Norman Foster, R. Greenfield (postmaster of Picton) and Clem Clendenning.

"Last Post" and "Reveille" were rendered at the graveside by Wellington cemetery by trumpeters of the Royal School of Artillery, Picton.

FREDERICK J. RODGERS

MADOC — The funeral of Frederick J. Rodgers, 77, a former resident of Madoc and formerly of Belleville and Toronto, was held on Monday afternoon, June 22nd, from the MacKenzie Funeral Home, Madoc, to Trinity United Church where services were conducted by Rev. R. A. Stilley. The profusion of beautiful floral tributes and the many friends in attendance since testified to the high esteem in which the deceased was held in the communities in which he had lived.

The bearers were: Archie Adams, George Moorecroft, Percy Broadworth, Wesley Rodgers, Ernest Rodgers, Leslie Rodgers.

Interment took place in the Belleville cemetery.

ROBERT E. GALLINGER

The funeral of Robert E. Gallinger who died in an auto accident near Ottawa, was held Tuesday afternoon from the John R. Bush Funeral Home here where the chapel was conducted by Mr. William Belch of Bethel Chapel. Interment was in Belleville Cemetery.

Four members of the Trenton Legion Drum and Bugle Band, a guard of honor. The bearers were Jack Mitchell, Ernest McIsaac, Ernest Gray, Donald Alexander, Donald Andrews and Bert Bastedo.

Monday evening Belleville Legion Branch 56 held a memorial service with George Olesen, W. Bailey and Bram Hunsberger taking part.

DOUGLAS S. LANCASTER

The funeral of Douglas Stanley Lancaster was held on Tuesday afternoon from the John R. Bush Funeral Home where service in the chapel was conducted by Rev. H. R. Stoneman. Interment was made in Foxboro Cemetery.

The pallbearers, William Theobold, Leslie Finkle, Harry Coulter, William Weir, Jack Nesbitt and Clifford Golden.

CECIL AUSTIN

In ill health for some time, Cecil Austin, 64, of Foxboro, died in the Belleville General Hospital on Wednesday morning. He was born in England 74 years ago, being the son of the late Mr. and Mrs. Cecil Austin, and has resided in this city for the past thirty years. He was a successful farmer in the Springbrook district for many years and retired from farming about 15 years ago.

Mr. Austin was a veteran of the First World War. He enlisted with the Queen's Own Rifles in 1916 and served until the end of hostilities. He was a member of the Anglican branch of the Canadian Legion. He was a member of Springbrook Orange Lodge.

Surviving are his wife, the former Margaret Collins, one son and two sons, Gerald Austin of Oakville and Maurice Austin of Belleville; also nine surviving are seven grandchildren.

Funeral service at the Thomas C. Thompson Funeral Chapel, 36 Bridge St. East, on Saturday. Interment appears elsewhere in this edition.

Anglers' Club For Youngsters Is Formed

An Anglers Club exclusively for young sportsmen in Belleville and district has been formed in the city to provide interest for sport among boys and girls of the area.

The age limit for the club is between six and 16 years of age, and is open to any boy or girl, free of charge. No dues or membership fees of any kind are attached to the club.

Headquarters for the club is the Special Events branch of the city hall. Anyone wishing to join can do so by dropping in and picking up a membership card. This card entitles the owner to many of the benefits outlined in a summer program.

A supervised fishing derby is being arranged for the summer time. The derby will be held in the local fishing areas with the prizes going to the winners. Transportation will be supplied to all those interested in order to participate in this contest.

Prize instruction classes on methods of casting and other fishing information will form an important part of the club's program.

Any parents interested in having their children join or to learn anything more about the club are invited to visit the club headquarters.

OLD - STYLE BRIDGES

Covered bridges are still being built occasionally in the New England states, as the Sheffield, Mass., one dedicated in 1953.

Turner School Pupils Visit Plants in City

Education consists of many things and one of the most important is experience and knowledge of a first hand nature. This was the type of education which 34 pupils of Turner Public School, near Halloway, received yesterday on a trip to Belleville arranged by their teacher, Mrs. Foster Hall.

The students managed to cover a lot of ground in seeing things which were new to them.

Their trip of experiences started with a conducted tour of The Ontario Intelligencer Ltd., where they had a first hand look at the process of printing out a daily newspaper. Following this they visited the studios of radio station CJBQ to view the workings of the staff and equipment there.

These two experiences took up the major part of the morning's activities and a time out was taken for the group to enjoy a picnic lunch at the East Hill playground.

In the afternoon the group started out with a visit to No. 2 Fire Hall of the Belleville Fire Department, where Chief Jack Rums showed them the equipment which the firemen employ. With the assistance of Fireman Al Vance the students were given a first hand demonstration of the operation of the hook and ladder truck which they greatly enjoyed watching.

VISITED HOSPITAL

Following this stop the group proceeded to the Belleville General Hospital, where Miss Margaret Kilpatrick, assistant dietitian, guided the students around various sections of the hospital. They visited the kitchen, the laundry, the operating room, a few of the wards and finally the dining room, where they enjoyed milk and cookies before the trip to the city.

The final point of interest for the grades one to four students from Thurlow township was the Provincial Experimental Farm of the Federal Department of Agriculture. Superintendent Ken Hunter and Mrs. Tom Sloveit took them on a tour of the main building, where they were given a talk prepared by some of the special equipment which is available in the various departments, especially the sterilization equipment, the microscopes, the animal photographic and sound equipment. The pupils also saw a cage of grasshoppers collected from their own area, the library, the refrigerated room, the museum and the reference collection of all insects kept at the museum, a story as well as the various types of butterflies, moths, beetles, and bees.

TRANSPORTATION PROVIDED

With the above visit the public school board concluded their study's activities and returned to transportation provided by Mrs. Wilson, the teacher, Mr. and Mrs. Frank Folliwell and Mrs. Ralph Donaldson, parents of some of the students.

This was the first such visit which has been undertaken by the students of Turner School and a great interest was shown of having a field day. Needless to say many memories and experiences which they would not usually have come in contact with were enjoyed.

Child Drowns At Picton Dock, Board Gives Way

PICTON (CP) — Wallace William, 3, was drowned Tuesday night when the rotting boards of a dock gave way and he fell into 15 feet of water. John Williams said he saw the son crash through the dock but was unable to find him. The body was recovered later.

BIRTHS

BROOKS. — Glen and Marilyn Brooks, R.R. No. 2, Stirling, (nee Fitchett), are happy to announce the safe arrival of their son, Edward, on Wednesday, June 17, 1959, at the Belleville General Hospital.

SMITH. — Mr. and Mrs. Norman Smith, (nee Yvonne Robb), wish to announce the birth of their son, (8 lbs. 12½ oz.), on Monday, June 15th, 1959, at the Belleville General Hospital. Mother and baby both well.

HOLMES.—Bob and Sylvia Holmes, R. R. No. 2, Belleville, are happy to announce the birth of their daughter, Susan Elizabeth, on Saturday, June 20th, at the Belleville General Hospital. Sister for Cathy and Robert.

DEATHS

AUSTIN, Cecil. — At the Belleville General Hospital, on Wednesday, June 23rd, 1959, Cecil Austin, 64 Years. Dear husband of Margaret Allen, father of Gerald and Maurice. Resting at the Thomas C. Thompson Funeral Chapel, 36 Bridge St. East, Belleville, on Friday, June 26th at 2.30 p.m. Rev. Steward Bates officiating.

Interment Belleville Cemetery.

IN MEMORIAM

SWENOR. — In loving memory of a dear mother, Mrs. Ethel Swenor, passed away June 24th, 1954.
Sweet memories are all I have,
To bring her to our minds;
Of her we loved so dearly,
Are very hard to find.
Time can never cause us to give,
We'd give it, yes, and more,
To have her with us, dear mother,
Come smiling at the door.
Sadly missed by Mary and Band.

SWENOR. — In loving memory of a dear husband and father, Lloyd Swenor, who passed away June 24th, 1952, and daughter and sister, Mary Ann, who passed away May 8th, 1956.
Little did we think that soon,
The angels would bring
The blow was hard, the shock severe,
To part with those we loved so dear,
To know we never said goodbye,
Still adds to our sorrow.
But the hearts who loved you dearly
Think of you today and always
Sadly missed by wife and family.

CARDS OF THANKS

Mr. and Mrs. Alfred Marwick and Dick, Jr., Deloraine, would like to express their thanks to all the staff on 3 East, Ward 9A, and always remember you for your kindness and attention to our son, Tom, 20 all round.

I wish to express my thanks to friends and relatives who sent cards and flowers while I was at the Cobourg General Hospital and the Belleville General Hospital.
—Helen Stewart.

MALAYA CAPITAL

Kuala Lumpur, capital of the federation of Malaya, was built about 1859 as a tin-mining settlement in the jungle.

PINKSTON & LUSCOMBE
AMBULANCE and FUNERAL SERVICE
DIAL WO 8-5735
95 Victoria Ave. at Church Street

FLOOR SANDING and FINISHING
GLEN ELLIOT
180 DUFFERIN AVE. WO 8-3866

"A CAR A DAY" SPECIAL
Watch this space each day for Trudeau's outstanding Used Car Buy. Thursday's Special is . . .
'55 DODGE
4-door sedan with turn signals and low mileage.
$1085.
Trudeau MOTORS LIMITED
21-45 Station St. WO 8-5167
FOXBORO ROAD

Get set for... Summer Snapshot Fun at your headquarters for...
CAMERAS... FILM... FINISHING
Dial WO 2-4551 Geen DRUGS LTD
376 FRONT ST. BELLEVILLE
OVER 100 YEARS OF FRIENDLY SERVICE
FREE DELIVERY

McKEOWN'S DRUG STORE
WE DELIVER
371 Front St. WO 8-6772

REST TIRED HOUSES
Hassles away quicker with PRO-PHO-PLUS
It's the most wonderful thing in the world for relief of Headaches, Neuralgia, Colds, Sore Throat, Muscular Pains, Functional Menstrual Disorders. Relief of Hangover
Relief 10¢ Handy Tablets
Relief 25¢ Family Size
NEW SIZE
WAMPOLE
PROSPRO-PLUS
Is the worry free way to relieve Nervous Tension
100 TABLETS $4.25 — 50 TABLETS $2.50 — 25 TABLETS $1.50
Thomas C. Wampole & Company Limited • Perth, Ontario

CHISHOLM'S of Roslin
LUMBER & BUILDING SUPPPLIES
"It Pays To Come To The Country"
THE HOME OF QUALITY LUMBER FOR ONE HUNDRED YEARS
PHONE TWEED 331-R-11

TRY "612" INSECT REPELLENT for FLIES MOSQUITOES
Liquid or Stick 69c
New Lotion 89c
Spray Bomb 1.69
DUFF'S-DRUGS
"Your Friendly Store"
WO 8-7928 Pic Delivery

FIRST AID AUTOKIT
MODERATELY PRICED FROM: 85c to $3.95
DOLAN THE DRUGGIST
DIAL WO 2-3406 FREE MOTOR DELIVERY

TORONTO STOCKS

TORONTO (CP)—Western oils touched a four-year index low as the stock market turned mixed today in light morning trading.

Base metals were at a 1959 low.

The 11 a.m. volume was 697,000 shares, compared with Tuesday's 590,000 at the same hour.

Among industrials changes were less than one-point. Gaining ½ were Aluminium, Canadian Celanese, Moore Corp. and Walker-Gooderham.

In base metals Consolidated Mining was off ¼ at 19½ while Campbell Chibougamau and Opemiska were off around 15 cents.

Among western oils Calgary and Edmonton gave up ¼ at 25.

Golds were quiet and price changes were in pennies.

Tuesday western oils closed at a three-year low.

BASE ...para 2—F4

Base metals were the big losers off .90 to 169.52 after touching a 1959 low of 169.33 at mid-afternoon. Industrials were down .09 to 530.16 and golds dipped .37 to 91.01.

Final volume was 2,712,000 shares, compared with Monday's 2,957,000.

Among active industrials, Aluminium was the winner, up 1 at 35½.

Arcan was the most active industrial, down 1 at 7⅝, on a turnover of 64,025 shares.

Ford A and Southam Company each gained 1 point but Loblaw Inc. lost 4 points at 151 and Royal Bank was down 1 at 84¼. Off ⅜ were Walker-Gooderham, Powell River and Zeller's.

International Nickel and Quemont gained small fractions but most senior base metals were easier.

In golds McIntyre and Dome dipped ¼ while ⅛ losses went to Hollinger and Kerr-Addison.

In Western oils, Home Oil A dipped at 15 while Home B was off ½ at 14. Pacific Pete lost ⅛ at 12⅞.

STOCK QUOTATIONS

Members Toronto Stock Exchange

(Stock Quotations furnished by Barclay & Crawford)

Belleville Office — Dial WO 8-5581

John D. Ryan, Branch Manager)

INDUSTRIALS

Abitibi 37¼
Alberta Distilleries 265
Algoma Steel 37⅝
Aluminum 34¾
Atlas Steel 24½
Bell Telephone 41½
Brazilian Trac. 5½
British American Oil 35⅛
B.C. Forest Prod. 14⅝
Canada Cement 31¾
Canadian Breweries 39
Canadian Oil 29
Can. Pacific Railway 27¾
Cockshutt Plow 14⅛
Cons. M. and S. 19½
Cons. Paper 41¼
Corby's A 19⅞
Dominion Foundries 45½
Dominion Steel 20
Dominion Stores 70½
Dominion Tar 16⅞
Ford A 180
General Dynamics 51
General Motors 47¾
Great Lakes Paper 39
Imperial Oil 38¾
Industrial Acceptance 36⅝
International Nickel 92
International Paper 108½
International Petroleum 38⅝
Interprovincial Pipe Line 49⅝
Massey Harris 15
Texaco 73½
A.V. Roe 10
Powell River 39⅝
Seagrams 32½
Simpson's Ltd. 34½
Steel of Canada 78⅝
Traders Finance 37½
Trans. Mt. Ppl. 13
Walkers 34½

MINES AND OILS

Area 105
Algom Uran. 14⅝
Bicroft 58
Broulan Reef 55
Canmet 36
Chimo 51
Coldstream 37
Con. Denison 13¼
Cons. Halliwell 58
Con. Gillies 8½
Cons. Howey 375
Central Delrio 615
Conwest Exp. 350
Coulee 40
Devon Palmer 105
Dome Mines 18⅞
Eastern Metals 10
East Malartic 147
East Sullivan 180
El Sol 10
Faraday 79
Falconbridge 25½
Frobisher 235
Geco 17½
Graybawk 4½
Gunnar Gold 13¾
Hollinger 31⅛
Hudson Bay M. and S. 51½
Home Oil 15
Labrador 27½
Lorado 22½
Provo Gas 255
Maritimes 115
Midcon 67
Mentor 14½
Mulikin Lake 142
Nesbitt Labine 23½
Norspan 125
Northern Canada 125
Nickissing 178
New Delhi 20¼
Noranda 50⅞
Normetal 330
Okalta 75
Opemiska 850
Pacific Petroleums 13
Preston East Dome 565
Prospect Airways 75
Quebec Copper 34
Quemont 10⅜.
Rockwin 35
Sherritt Gordon 320
Silver Miller 34½
Steep Rock 11⅛
Stanleigh 65
Sylvanite 113
Teck-Hughes 305
Triad 425
United Asbestos 490
United Oils 210
Ventures 27½
Waite Amulet 625
Lakeshore 540

TORONTO LIVESTOCK

TORONTO (CP)—The light offering of slaughter cattle traded activity at firm prices at the Ontario public stockyards today.

Veal calf prices were steady. Hog prices were 10 cents a hundredweight higher and sheep and lamb prices were unchanged.

Slaughter cattle 665: Choice steers 25-25.25; good 24-25; mediums 22-24; commons 20-22; good heifers 23.50-24; mediums 22-23; commons 19-21 choice fed yearlings 25-26; good 23-25; good cows 19-19.50; mediums 18 - 19; commons 17-18; canners and cutters 14-16.50; good heavy bologna bulls 21, common and mediums 16-20.

Stockers 300: Good stockers 25-26: common and mediums 20-24.

Calves 185: Good vealers 30-33; mediums 26-30; commons 20-25: boners 15-19.

Hogs 524: Grade A 25.60; heavy sows 18; light sows 20; stags 15.

Sheep and lambs 232: Lamb prices ranged from 26-30 according to weight and quality; sheep 4-12 according to quality.

PRODUCE MARKET

TORONTO (CP) — Churning cream and butter print prices were reported unchanged here today.

The egg market was reported steady with receipts adequate for a fair demand.

Country dealers are quoted by the federal department of agriculture on graded eggs, delivered Toronto, in fibre cases: extra large 40; A large 38; A medium 26; A small 20; B 18; C 14. Wholesale to retail: extra large not quoted: A large 43; A medium 31; A small 25; B 23; C 18.

Butter prices: Canada, first grade: Ontario tenderable 64; non tenderable 62¾-63 in light trading; western 62¾ (nominal).

Net Earnings

By THE CANADIAN PRESS

Lawson and Jones Ltd., year ended April 30: 1959, $794,584; 1958, $783,640.

United Fuel Investments Ltd., year ended March 31: 1959, $137,376; 1958, $415,828.

DOLLAR RATE

MONTREAL (CP) — The U.S. dollar was at a discount of 4 15-32 per cent in terms of Canadian funds near noon today. Monday's noon rate was 95 21-32 cents.

Pound sterling $2.68 11-16, down ⅛.

11th Traffic Charge Laid Against Youth

WHITBY (CP) — Already convicted on 10 traffic charges this month, Hans Frederick Bras, 16, pleaded guilty to an 11th Tuesday and was remanded in custody one week for sentence.

His licence was suspended Monday for one year and he was fined $25 on a charge of careless driving at Pickering, a village near this town five miles east of Oshawa. Later the same day he was stopped by police while driving in nearby Ajax.

Alex Hall, Crown attorney, said Bras had been fined a total of $144.50 since June 1 for offences including speeding, careless driving, defective brakes and not having an operator's licence. He said the fines apparently were not paid.

May Be Weeks Before Glut of Ships Cleared

ST. CATHARINES (CP)—Downbound shipping in the Welland Canal resumed Tuesday night after being held up since Sunday while a lock was being repaired.

Dozens of vessels were still gathered at both the ends of the canal however and officials said it may be weeks before the glut is cleared.

The tie-up is expected to result in losses of thousands of dollars to shippers and industries waiting for iron ore and other supplies.

Trenton News

By ALTON GEORGESON
DIAL EX 2-3303

Gets Suspended Sentence for Theft of Purse

TRENTON — Archie Crossen, 55, of Trenton, was given one year's suspended sentence and ordered to pay five dollars court costs when he appeared before Magistrate T. Y. Wills on a charge of theft yesterday afternoon.

Crossen pleaded guilty to the theft of a woman's small bag and its contents, valued at around $15. Some cash was in a wallet which was with the bag.

Constable Sid Vickers told the court that on June 15 at 4.40 p.m. he answered a call from 29 Cedar Street. A woman informed him that while she had stepped out of the house for a few minutes her wallet, small handbag, lighter and cigarets had disappeared from the kitchen table where they had been left.

The constable said that from information he received he proceeded to 159 Queen Street and to the room of the accused, where he found him in an intoxicated condition. He said he asked the accused if he could search the room to which he got the reply, "Sure, go ahead."

He then told the court he had found the woman's bag under the linoleum, the lighter in the accused's pocket and later another constable found the wallet under the dresser. He said the accused had informed him he had been drunk for the last four or five days and could not remember taking the articles.

In passing sentence, Magistrate Wills told the accused that "if you can't control yourself and not take things from people's houses when you get intoxicated, then you had better stop drinking"

The crown prosecutor, John Pringle, from Belleville, suggested a suspended sentence due to it being the man's first offence.

New Sprinkler System Fails In Town Parks

TRENTON — Members of the Trenton Parks Board voiced their disapproval of the representative of the Kenneth C. Siddall Company over the new sprinkler system installed in three of the town parks.

It was reported at the regular meeting of the Parks Board last night that the time clock has not been operating properly and, as the clock controls the automatic system, it had become impossible to shut the lines off and it was necessary to turn the whole system off at the main valve.

It has apparently been this way for the past 10 days and the board member in charge of the system's installation has been unable to contact the representative.

It was reported that the secretary had written a letter to the company but as yet has received no answer.

Chairman of the board, Ted Parker, is to phone the company today to get action on the system. The board is more than concerned over the matter due to the many brown spots showing in the green lawns because of lack of water. Some of the flowers in the beds are beginning to wilt.

Town gardener Bart Boers reported at the meeting that he has all the planting completed and that he has also sprayed the poison ivy in Allison Playground

Work began today on the installation of the curbing at the base of the Gilmor Hill Park and once the curb is in the ground there will be levelled off and planted with grass. Frank Miron was awarded the contract for building the curb.

Town Briefs

DOG KILLED

TRENTON—The seventh dog to be killed on Trenton Streets this year met his fate yesterday when it ran out in front of a car being operated by Sheila Young, 26, of 98 Bay Street. The car was reported to have been proceeding south on Division Street. The dog ran out onto the street and into the path of the vehicle. It was killed instantly. The dog was owned by Janet Thompson of 169 Division St., Trenton.

THEFT CHARGES

Three young Trenton men will appear before Magistrate T. Y. Wills in a special court Friday afternoon to face charges of stealing money from milk bottles. Two of the youths appeared in court yesterday and Ralph Green, 16, pleaded guilty and George E. Reid, 18, pleaded not guilty. William Slaven, the third man to be charged, had appeared in court previous to yesterday and will be tried Friday afternoon as well. In the case of Green and Reid the amount alleged to have been stolen from the bottles was 50 cents.

REPAIR FIRE BELL

Many town residents and especially members of Trenton's volunteer firemen have remarked on the loudness of the fire bell which is sounded when an alarm is rung. It can be noted that the bell has been cleaned. It was reported that the clapper in the bell had been turned slightly and was not making a direct hit on the sides of the bell. This has been corrected and now the alarm appears to be twice as loud as before.

PRAISE COMPANY

Work on the sewer line on Dundas Street East between Ontario Street and the town bridge, which had caused a little inconvenience to traffic over the bridge, has progressed rapidly and traffic is now no longer using the detour. Motorists are free to travel both ways on the bridge and the main road. Many favorable comments have been voiced on Lightfoot Construction's co-operation in this.

Members of the guard of honor provided by the RCAF for the arrival of President Eisenhower at St. Hubert, P.Q., to attend the opening ceremonies of the St. Lawrence Seaway by Her Majesty Queen Elizabeth on June 26 underwent one month5s extensive drill training at RCAF Station, St. John's, P.Q. Members of this top notch drill team from the Bay of Quinte area are shown here comparing the old RCAF cap, left, with the new version, right. Left to right are: Aircraftman R. G. Rowbotham, 46 Catherine St., Belleville; F. McCroden, Marmora, and R. N. Pringle, 96 Southview Ave., Belleville. (National Defence Photo).

Cobourg Lawyer Named Judge

OTTAWA (CP)—Arthur R. Willmott, 64-year-old Cobourg lawyer, today was named a judge of the Ontario County and district courts without being assigned to a specific district as is usually done.

In announcing the appointment, Justice Minister Fulton gave no explanation of this unusual procedure. But he said earlier this month in the Commons that the appointment would be made in this way to accommodate Ontario government plans for a possible new approach in the structure of its district courts.

In his June 9 Commons statement, Mr. Fulton said this appointment would be without specific assignment so that the new judge will be "available to serve in any district where a backlog of cases exists or the absence of a judge or any other feature makes it desirable for him to proceed to hold court."

This has been interpreted as meaning Ontario is planning to use Judge Willmott as a sort of roving judge. But the province is also understood to be considering a re-arrangement of its court districts to try to make better use of all of its judges.

At present some Ontario judges are considered to be too busy while judges in other districts have not enough to do.

Judge Willmott, a native of Stouffville, Ont., studied law at the University of Toronto and Osgoode Hall. He was called to the bar in 1921. He has practised since in Cobourg and for the last 12 years has been a bencher of the Law Society of Upper Canada.

DAMP CAPITAL

Conakry, capital of Guinea on the west coast of Africa, gets an average of 169 inches of rain a year.

Cattle Breeders' Assoc. Work Outlined to Kiwanis Club

"Progress in Agriculture Through Breeding" was the topic of an interesting and informative address given local Kiwanians Tuesday by Dr. J. M. McLean.

Dr. McLean, a graduate of the Ontario Agricultural College, Guelph, is manager of the Quinte District Cattle Breeders Association, and chairman of the research committee of the Ontario Association of Artificial Breeders. He is also a past president of that organization.

In his address the speaker described the work of these organization of all cattle breeding association of all cattle breeding associations in Ontario) which were formed primarily to aid farmers in improving their cattle herds through the technique of artificial insemination.

The Quinte District Assoc. (like other organizations of this kind) is a farmer-owned, non-profit, co-operative organization serving farmers in six counties, from Gananoque on the east, to Oshawa on the west.

Dr. McLean said some 500 service calls a day are made during the month of June, which is the peak season for cattle breeding.

Since over 70 per cent of the cows artifically inseminated conceive the first time, the speaker estimated a total of 9,000 are bred during that month. The yearly total averages around 43,000, he stated.

Tracing the advances made in technique and the handling of semen since artificial insemination was first introduced into Canada in 1945, the speaker stated the biggest problem today is in the field of genetics — how to breed good qualities without transmitting undesirable qualities, such as blindness, dwarfness, and also heel.

"Since not all qualities are inherited by one gene, but a combination of many, this requires a lot of study," he explained. He added only 30 per cent of a cow's qualities are inherited, and 70 per cent result from feeding and management practices.

ADVANCES MADE

He said technical advances made in the handling of semen include the addition of antibiotics to control disease, glycerine, and low temperature storage.

The freezing of semen (which 14 years ago could only be kept three or four days in liquid form, and now can be stored for years) enables it to be shipped long distances.

Semen from Belleville is being shipped to Australia, England and Europe, he said.

Also a program was arranged whereby semen collected by the Ontario Association is shipped to over 40 different points in western Canada and sold.

"Half the proceeds, which this year amount to $40,000, go into research," he stated.

The Association hopes some day to develop sex determined semen, and to find a method of storing semen at room temperature so it can be more easily handled in shipment, the speaker disclosed. Constant study is also being devoted to increasing fertility, and in weeding out undesirable cattle qualities through test herds.

The speaker was introduced by Wilf Mills and thanked by Al Drysdale. He was presented with a cheese as a token of the club's appreciation by president Jerry Wishart, recently returned from the 44th Kiwanis International convention in Dallas, Texas.

Decked out in a 10-gallon hat and string bow-tie, the genial chairman announced all Canadian Kiwanians attending the convention were made "honorary citizens of Texas" with the responsibility of bragging about the "Lone Star State."

Lt.-Gov. Charlie Smith of Kingston will make his official visit to the local club next Tuesday.

"On-to-Montreal campaign" chairman Charles Lusk announced the first 140 Kiwanians registering for the convention from outside Montreal will receive a free TCA flight over the Laurentians and the Seaway. Registration free which includes transportation to and from Montreal, is $40 a couple, he said.

Fractures Neck

ST. MARYS, Ont. (CP) — Jack Nutt, 16, of St. Marys suffered a fractured neck Tuesday in a dive while swimming in a shallow pool in Trout Creek, about two miles east of here. He underwent surgery here and his condition was listed as fair.

101 GET MONTH OFF

KINGSTON (CP) — The amnesty marking the Queen's visit to Canada will result in the release of 101 prisoners this week from four penitentiaries here. All had 30 days cut for each year of their prison terms.

RED CROSS
SWIMMING INSTRUCTION
Persons wishing to take Red Cross Swimming Instruction at the Kinsmen Community Swimming Pool this Summer must Register.
REGISTRATION
SATURDAY, JUNE 27th - 1.00 to 5.00 p.m.

More Public School Rooms, Probably in New Buildings, Required in Annexed Areas

Construction of additional classroom facilities in East, West and North Belleville within the next year to provide accommodation for increased enrolment is being considered by the Belleville Public Schools board.

At the June meeting of the Board held Monday evening, members were told by Chief Inspector L. A. Kells that construction of further school accommodation appeared necessary in the above areas where new housing construction and increased population is swelling school classroom requirements.

Mr. Kells noted today that the additional classrooms would be entirely within the annexed area and although no definite policy had been decided said construction would likely see the beginning of new schools rather than additions to present structures.

At the present time nearly 100 pupils from the new annexed area are attending schools in "old" Belleville because of the crowded school conditions in their own areas.

WILL USE BASEMENTS

At Monday night's meeting it was noted that increased enrolments at various schools would require the purchase of 200 additional pupils' desks. A basement kindergarten classroom would be necessary at Hillcrest school, while at Queen Mary School two basement classrooms will be opened, with the possibility that the school auditorium may also have to be used for classroom space.

The school board has a school site already acquired in the East annexed area but no sites have been yet acquired in West or North Belleville.

Mr. Kells has been directed to approach the Ontario Department of Education, advising the department regarding school accommodation requirements in Belleville within the next five years.

TWO TEACHERS RESIGN

Resignations were received from two teachers and from Mrs. Joanne Love, receptionist in the office of the public school board.

Miss Bernice Blue, teacher in Belleville public schools for the past 29 years and now teaching at Queen Elizabeth School, has submitted her resignation, as has Mrs. Olive McCoy, now teaching at Avondale school.

Added to the teaching staff in Belleville public schools is Miss Barbara Smith of Maberly, Ont.

A detailed report was received by the board from Fire Chief Gerald Vance regarding the fire safety conditions at the Avondale, Bayview, Hillcrest and Prince of Wales schools. The board gave instructions that as far as possible fire hazards be removed from these schools.

LET FUEL CONTRACT

The bulk tender of Harry Smith Fuels Ltd. was accepted for the provision of coal and oil fuels for the 1959-60 season, and subject to the availability of funds for the purpose, the MacKenzie Feeds Ltd. will be awarded a contract to construct a fence at the Queen Elizabeth School at a quoted price of $662.45.

Avondale School Principal K. M. Bird was authorized to take a senior class to visit Fort Henry at Kingston. The trip to Kingston was scheduled for today.

Attending the meeting, the last regular session of the board before the summer recess were: Chairman E. Bruce Bishop, Mrs. Dorothy Tugnett and Messrs. W. A. Ironside, Morley Lovelace, George Olsen, Geoffrey Paget, James Ritchie, Dr. J. Russell Scott, Mac Smith, J. R. Sproule, William Townson and Gordon H. Trill.

Beaver Bites Foot That Wakened It

Intruding upon one's privacy may stir up even docile tempers so found out this fisherman when he interrupted a beaver taking an afternoon nap in its secluded den.

It all happened like this. One Sunday morning in June, Carl Thompson, a young man seeking some relaxation from his arduous farm chores, decided to go fishing and picked out a quiet pool on Squire Creek a few miles north of Stirling.

The fish were co-operating, for he soon had two nice ones over 12 inches long. Then he went looking for the big one and his ventures took him along an old beaver dam to an old lodge. Having no luck at this point, he decided to continue and to do so meant a jump of some distance to more solid footing. As he put the pressure on one foot preparing to spring, his —leg went through into the privacy of an old beaver having a nap.

Now normally a beaver is a shy animal and escape is his one thought when confronted with man, his staunch old enemy. Perhaps this entry into his, or her, boudoir was just too much. Nevertheless Mr. Thompson was in for the surprise of his life. The beaver attacked with its deadly incisors, but fortunately enough Mr. Thompson escaped with torn trousers and the remains of a sock.

The antics on that old house must have been something to see. To stay on top Thompson had to get down on all fours to distribute his weight evenly and literally crawled to safety.

Another CBC Producer Quits

OTTAWA (CP)—Jim Taylor, a CBC talks producer here, said today he is handing in his resignation.

He joins 28 Toronto and three Montreal talks and public affairs producers, including three top officials, who resigned Tuesday charging "political interference" with the CBC had made their work impossible.

CENTRAL MORTGAGE AND HOUSING CORPORATION

SEALED TENDERS, plainly marked as to content and addressed to the undersigned will be received up to 2.00 P.M., E.D.S.T., THURSDAY, JULY 9, 1959 FOR THE SITE IMPROVEMENT AND PLANTING OF THE 8/37 SCHOOL ON THE DND 8/37 PROJECT SITE AT BARRIEFIELD, ONTARIO.

Plans, specifications and forms of tender can be obtained at the address shown below.

A deposit of $10.00 is required for each set of plans, specifications and documents. This deposit is forfeited if plans, specifications and documents are not received at this office intact and in good condition on or before the tenth day following the date of contract award.

Each tender must be accompanied by a Security Deposit of five percent (5%) of the Total Tender Price. Such Security Deposit shall be retained by Central Mortgage and Housing Corporation to ensure due performance of the contract. A Certified Cheque or Negotiable Dominion of Canada Bonds will be accepted as Security Deposit. However, the Bidder may at his option, submit, at his expense, a Bid Bond in the amount of 10% of the Total Tender Price as an alternative. All cheques are to be made payable to the order of Central Mortgage and Housing Corporation. The lowest or any tender not necessarily accepted.

H. J. Peterson, P. Eng.,
Regional Construction Engineer,
Central Mortgage & Housing Corp.,
650 Lawrence Ave., West,
TORONTO 19, ONTARIO.
Telephone: Ru 1-2451

Y.M.C.A. DAY CAMP
FOR GIRLS AGE 9 - 12
AT OAK LAKE
(sponsored by Y's Men's Club)
DATES: July 20th to July 31st
Travel by chartered bus — leave 'Y' at 9.00 a.m.
Arrive back at 4.30 p.m.
CAMP FEE:
$9.00 for two week period
CAMP ACTIVITIES: Swimming, Nature Lore, Crafts, Hikes, Sports and other activities all of which will be supervised by qualified instructors and counsellors.
Camp Director: KAY HOMAN
A FEW VACANCIES LEFT
Register Now
at the
Belleville Y.M.C.A.

THE ONTARIO INTELLIGENCER
Ontario Established 1841 — Intelligencer 1837
Published Daily by
THE ONTARIO INTELLIGENCER LIMITED
Belleville, Ontario, Canada
Subscription rates:
By carrier in Belleville: 30 cents per week.
By mail in Canada: $10.00 per year; 6 months $6.00; 3 months $3.50.
By mail to U.S.A.: $11.00 per year.
Member of The Canadian Daily Newspaper Association; Member of The Canadian Press; Member of the Audit Bureau of Circulation.

NEW LOOK FOR MILITIA

The new role which the Canadian militia units have been called to fulfill in the civil defence organization across this country should prove to be most beneficial in stimulating an organization whose effectiveness, in a number of communities, has been rather low. Citizens have not taken too readily to the idea of civil defence in many areas; some through total indifference, others through open derision of the concept of the system.

Perhaps indifference is due to a feeling of well-being brought on by the prosperity of the post-war years; perhaps it is because of the refusal to have anything to do with supporting or accepting something, the very essence of which is based on the possibility of a devastating conflict in the future and preparing to meet the results and predicaments which such an event would occasion; but the fact remains that a civil defence organization is required.

The new concept is, we feel, a good one. Organization of local civil defence units is now left to the militia unit concerned. This provides an organized basis for future development in the hands of people who have proven ability at organizing the complicated processes which may be required should ever evacuation and supply lines, martial order, or other moves of a basically military nature be required.

The importance of having the insurance of a properly organized civil defence system can surely not be argued against. It is senseless to suggest that the regular Army or any other branch of the armed forces should handle the situation should it arise. The armed forces must be left relatively free of handling any possible evacuation and emergency control measures so that they can mobilize for the purpose of actual defence free of any encumbrances.

This new role for the militia units across Canada should, we feel, enhance their value to the community as well as to the nation as a whole. Naturally those who are familiar with the layout of a community and the district around it and the people in it can more effectively cope with any emergency situation which might arise. Those involved with the implementation of such action as might be required will know how to deal with the people involved, where they can look to outside of their own militia group for effective assistance, and where they can obtain locally such supplies as may be necessary but with which they are not normally equipped.

One very excellent attribute of the "new look" for the militia is the fact that training which the units will receive can be put to good use no matter what the emergency may be. It can be just as useful in peacetime as in the event of war. This, we feel, is a very good use of the militia.

ALONG THE WAMPUM TRAIL

Indians, or rather the lands belonging to Indians, are once again in the news. We see that some cottagers on islands in the Kawartha Lakes north of Peterborough have been advised that after this summer they may find they do not own the land which they have been living on and may have to pay up or vacate.

Apparently these lands are owned by the Mississaugas who, in 1865, surrendered the lands to the Crown with the agreement that the islands would be sold for the tribe's benefit. At long last, apparently, the wheels of officialdom have ground into action and many people, who thought they owned the property, will find their deeds invalid in the case of Crown lands, which can only be surrendered by patent rights.

It has been suggested by the Indian Affairs Department that these people might have an option to buy the property they have been using, together with an account for back rental for the time they have used it. This should prove to be an interesting issue involving the rental rates, the rights of squatters, and the allowance of credit towards rental for the improvement and upkeep of the Crown lands concerned.

We seriously doubt, however, if these transactions will involve the millions of dollars which have been bandied about concerning the sale of Indian lands around Sarnia. Unless, of course, the Hydro-Electric Power Commission has a yen for islands.

JUST FOLKS

(Copyright 1958, Edgar A. Guest)

THE WISDOM OF YOUTH

By EDGAR A. GUEST

She has only turned eighteen,
Not a tear her cheek has stained;
By no sad and tragic scene
Has her happy heart been pained.
But she'll tell you what to do
In the best and din of strife,
Just as though she really knew
All there is to know of life.

She has studied Greek and French,
She has read philosophy;
But her heart has known no wrench
Due to grief or misery,
She she laughs their woes away
And she tells them what to do
With their troubles every day,
Just as though she really knew.

And they pray from day to day
That she'll never know the rough
Of life's sometimes troubled way
Or complain of its rebuff.
And they pray she'll never meet
With the heart ache of the strife;
In the sunshine and the sweet
May she read her Book of Life.

New Puzzle For Lawyers

Pembroke Observer

Britain now has an honest-to-goodness flying saucer. In appearance, it actually looks more like a cup and saucer, but it has been successfully flown. And its success in achieving flight has posed a fine problem in delineation for the authorities, who are puzzled as to which category of craft the flying saucer fits.

The name given to the new type of craft so far is the "Hovercraft." It is an apt name, as in its first tests, it hovered above the ground, moving to and fro, only a foot or two above the earth. The model which has been successfully tested is about 30 feet long by 24 feet wide, and weighs two tons. It is supported above the surface of earth or water on a cushion of air which is generated, and is forced downwards, by an engine-driven fan. The weight of the machine is transmitted through the forced air cushion, and is borne by the ground or the water immediately below it.

Its builders foesee a great commercial future for the Hovercraft when it has been developed to commercial size. Its backers are confident that it can be developed to operate as a ferry between Britain and the continent at a speed of 100 miles an hour, and even trans-Atlantic flight on an even larger model is not considered improbable.

With the successful testing of the Hovercraft, however, interesting legal questions have been raised as to the regulations under which it should be licenced. Because of its nature, supported by the ground and the cushion of forced air, it is not airborne in the same sense as an aeroplane, which is sustained in flight by the aerodynamic lift of its wings, or an airship. Presumably, therefore, the Hovercraft is not covered by the Air Navigation Act.

Secondly, since it has no wheels which touch the surface of the earth, it cannot be considered as mechanically propelled in the sense of a motor vehicle. It is not a ship, because while over water, no part of it touches the surface.

The pilot who is testing the hovercraft is Peter Lambe, chief test pilot of the Saunders-Roe Company. One problem is whether he should have a sailing master's certificate when he operates it over water.

Technically, it would be possible to drive the Hovercraft through a built up area on land. If its pilot exceeded the speed limit, a question which would arise is whether his car driving licence would be endorsed, or whether he would be summond for low flying.

So if the Hovercraft reaches the commercial stage, as it is likely to do, these problems may call for the passing of special legislation to cover them.

Fate of Plane Real Mystery

St. Louis Post-Dispatch

An air-age mystery of the Libyan desert may outdo that most famous sea mystery of the days of sail — the case of the Mary Celeste. Both are baffling and the parallels are intriguing.

In 1872 the brigantine, Mary Celeste, was found in mid-Atlantic near the Azores, abandoned but in good condition. Last week an Army Air Force bomber, missing for 16 years, and also in good condition, was found in the trackless wastes 380 miles south of Bengazi. In neither case was there any evidence of the fate of the persons concerned.

A British ship, attracted by the yawing of the two-masted American ship, boarded her and found the lifeboat gone as well as certain articles needed for navigation. The last entry in the ship's log was two weeks old. The cargo, mainly barrels of alcohol, was intact. There was no apparent reason for abandoning ship. The 10 persons who had been aboard were never heard of again.

Out of this, Conan Doyle and other fiction writers have woven stories. It is said more has been written about this ill-fated ship than any other ship or tragedy including the Titanic. Rumors and hoaxes, including alleged survivors, persisted for years.

It is possible to reason more closely about the B-24 bomber. Oil prospectors found the four-motored Liberator. There were no bodies, no signs of trouble and no messages. The radio still worked. Flight gear and clothing hung in place. Guns and ammunition were in order. Water jugs were full. If the crew had abandoned the B-24 after landing they would have taken the water jugs on any trek through the blazing desert.

Unethical Way to Sell

Calgary Albertan

City council decided quite rightly that it had no authority to deal with the problem of unsolicited goods delivered by mail to householders in Calgary.

But that doesn't mean there is nothing the householders themselves can do if this sort of "selling" becomes common. The remedy is quite simple and involves little effort.

When goods of any kind are received through the mail without being solicited, there is absolutely no obligation on the part of the receiver to go to any expense in returning them. The simplest thing to do is to put them away and wait for the sender to come and claim them. If they are not claimed in a reasonable time they should be thrown away; they should not be used.

We would not suggest engaging in correspondence with the senders of the goods and any letters demanding payment or return of the goods should be ignored. It is not necessary even to spend four cents for a stamp to tell these people that their goods are not wanted. If they want them back they can come and get them.

This is a miserable form of merchandizing which just hovers on the border of fraud. Persons who engage in it hope to trap the credulous and unwary. The easiest way to stamp it out is to make it unprofitable.

Street Lamps Not Needed

Sherbrooke Daily Record

Most people consider street lights necessary accessories in any community development.

But not all people.

In the little Suffolk, England, village of Huntingfield, the parish council decided last week that street lamps are not necessary.

And for a very good reason — the 255 residents of the village seldom go out at night.

It is tantalizing to contemplate the municipal savings and lower taxes that would probably result if everybody followed the example of the good folk of Huntingfield. Early to bed, in this case, may at least make a man wealthier.

Herd Reindeer From Planes

Kitchener-Waterloo Record

Extent of the air age is shown by the fact that the airplane is found in almost every part of the globe. The Lapps of far northern Sweden, for example, frequently follow their reindeer herds between summer and winter range by plane.

If the reindeer must be moved far to avoid starvation, the government will transport them by plane, two at a time, without charge, according to the Swedish magazine Industria International. The Swedish government also stations a helicopter in Lapland to give free ambulance service for the seriously sick.

The story is told of an old Lapp woman who showed no surprise at all over being airlifted by helicopter to a hospital in a large Swedish city. But the strange things moving on the ground fascinated her. She couldn't take her mind off them. They were automobiles, about which she hadn't even heard.

Strength for The Day

DR. EARL L. DOUGLASS

THE DIVINE POLICY OF THE ETERNITY BEYOND

Every mechanical engineer is desperately aware of the loss of energy which takes place in most mechanical processes. Eighty-five per cent of the energy of coal is said to be shot out of the smoke stacks. Some day we shall look back on those grimy uncomfortable decades when we used up our soft coal resources and allowed a great percentage to go out over the landscape in black, defiling smoke.

There is power in all these wasted substances. Years ago the meat packers discovered that there is a lot more to the carcass of an animal than the fine lean meat served on the dinner table. Up-to-date meat packing establishments today have about as large a business in by-products as they have in meat itself.

God, as He manifests Himself through nature, seems to be prodigal. Millions of eggs are produced but only few living creatures come out of those eggs. But this is the divine persistence behind the creative process. Life must be kept going at all costs. The Almighty never wastes anything.

Above all He is insistent that nothing in human personality be lost. He picks out the most unlikely people and exalts them to high position. What we consider weak and of little account, He lifts up in His strong hands and glorifies.

Only man is wasteful. God never wastes anything.

OFF THE RECORD — By Ed Reed

LOOKING BACKWARDS

GLEANINGS FROM OUR FYLES OF BYGONE YEARS

20 YEARS AGO

June 24th, 1939

An interesting photograph, a link with Belleville's past, was received yesterday at the Corby Public Library by the librarian, Miss Adams. It was a picture of the City of Belleville Chemical Fire Engine group 1882-83, which had been forwarded by Judge J. A. Forin of Vancouver, B.C. Seen in the picture are Joe Hynes, Frank McKay, Herb Hulme, Harry Price, Dr. Wills, Frank Foster, Arthur Elliott, P. McL. Forin, Jack Tannahill, Bullen and Beasley. The letter accompanying the photograph said: "This photograph, taken in the early eighties, will be interesting to any survivors of the prominent families represented amongst these lads who did good service. The chemical engine was housed in a small shed immediately north and adjoining the residence of David B. Robertson on North John Street, opposite the Separate School. Your library building was built in 1854-55. My father, the late John Forin, was the contractor."

Mr. Murray Denike of Chicago, is visiting in the city.

Mr. and Mrs. J. Thompson and Mr. and Mrs. J. MacDonald, have returned home after attending the New York World's Fair. During their visit they were the guests of Sergeant and Mrs. Henry of the New York Mounted Police.

Miss Eleanor Johnston left yesterday for Winnipeg after holidaying in the city. On Wednesday evening Miss Della Anderson entertained at a delightful farewell party at the home of Mrs. G. Andrews, Boswell Street, in Miss Johnson's honor.

30 YEARS AGO

June 24th, 1929

Mr. W. W. Pope and son, Macauley, of Toronto, were in town today.

Mrs. Louis Sole and Mrs. James Savage of this city are attending Grand Lodge of British America now in session at Montreal. They represent the Ladies' Orange Benevolent Association No. 350.

A large plate glass window in the front of the St. Charles shop on Front Street, was broken yesterday by a car which was endeavoring to enter the driveway along side the store. The car mounted the sidewalk and crashed the frame of the window.

Mr B. C. Donnan, president of the Belleville Arena Limited, left today for Walkerville on business in connection with the arena.

Mrs. Ritchie Thompson of Cleveland, Ohio, is visiting friends here.

40 YEARS AGO

June 24th, 1919

The annual convocation of Albert College will be held at the city hall on the evening of June 26th.

The picnic and excursion in connection with Bridge Street Methodist Church Sunday School will be held on July second to Twelve O'Clock Point per the steamer Brockville.

St. Thomas' Parish picnic will be held on July 3rd to Twelve O'Clock Point.

Mr. Simcon Fox, the popular reeve of Madoc township, has tendered his resignation as reeve of that municipality and Mr. William H. Kells, deputy reeve, has also resigned. The former has been appointed assistant superintendent of county roads. Nominations for the vacant offices will be held on July 7th.

50 YEARS AGO

June 24th, 1909

Mr. C. Bonisteel has purchased the N. B. Falkiner property on Commercial St., and may build several houses of the grounds.

The seventh anniversary of the induction of the Rev. A. H. Drumm as minister of John Street Presbyterian Church will be observed on Sunday. The Rev. R. E. Knowles of Galt will be the special preacher.

Mr. Curtis Bogart went to Stirling today on business.

Sir Mackenzie Bowell spent yesterday in Morrisburg.

Mr. Charles Stewart is home from Chicago on a visit.

Mrs. J. C. Northcott of Toronto is visiting relatives here.

Back Lanes Remembered

Windsor Star

The countryside has charms which cities can never match. There is space and scenery; woodlands and waters. Even the ordinary farming, if in rolling country, has its own spots of beauty or of interest.

Those with nostalgia for the scenes of their youth remember well the back lanes, not because they were usually beautiful but because they were so much used. They might lead to the "back 50," to the bush or down to the creek. In any case they were a thoroughfare for man and beast.

Front lanes from the road to the house normally were kept clean and tidy. The back lanes were apt to be a bit neglected. There might be some piles of fence rails, some old machinery or parts of it; some briar bushes or wild rasberry bushes.

But a lad going out for the cows of an evening usually could spot something of interest, if he weren't in too much of a hurry, in the back lane. And, at the end of it, over the hill, he could lie on his belly while quaffing the ice cold water from the spring, or enter the cool shade of the bush.

Many a lad who chased a herd of cows up the back lane, while meandering along in his bare feet, travelled quite a way in the world in later life.

Stalling

Stratford Beacon-Herald

But, of course, neither automobiles nor citizens get anywhere by stalling.

THE PACKSACK

By GREGORY CLARK

To crooks, con men, grafting politicians and hoodlums, the world is getting to be a better place to live in all the time. The more people there are, and the more they are concentrated into congested cities, the greater is the ratio of potential victims, and the less are the chances of being caught in the crowd.

When populations were small, when, less than fifty years ago, nearly the entire population of Canada lived on farms, in small villages and in moderate sized towns, those who lived by their wits at the expense of others were soon singled out and identified. That there were grafting politicians fifty years ago is, of course, a matter of record. But it was a precarious way of life. Hoodlums had an even tougher time. For instance, who would hold up a small-town bank in the days when the only way of escape lay by railway, at scheduled times, or by horse and buggy?

But in addition to the natural advantages to be found in crowds, the crooks are finding the wages of sin to be much moderated. Prisons are becoming educational institutions. Sociologists are discovering all sorts of interesting explanations, if not excuses, for crime. The whole climate of crime is growing milder. As one warty old jailbird of my acquaintance says:

"You hardly ever see a shabby guy in the dock any more."

To Your Good Health

By Joseph G. Molner, M.D.

WHAT ARE THE RESULTS OF A HYSTERECTOMY?

"Dear Dr. Molner: I had an operation, all my female organs removed. Due to this my husband has left me for another woman. Is there anything I can do, such as transplanting womb and ovaries? There is nothing for me to live for. — Mrs. B. B. B."

Letters like this are not what I would call frequent, but they appear in my mail often enough to make me feel very unhappy that such things can happen. A man can't help feeling ashamed for some members of his own sex when such things occur.

The operation (hysterectomy) may, of course, be misunderstood by some people. I have indication enough from letters to me, that a considerable number of untrue notions spring up in people's minds concerning it.

The truth is, of course, that the operation does absolutely nothing to make a wife less attractive with the one exception: She no longer can bear children.

Well, so be it. Beyond a certain age of maturity, Nature puts an end to child-bearing anyway. The operation merely hastens things a little. But it does not, otherwise, "age" the patient.

I can't help suspecting very strongly that the husband (like Mrs. B. B. B.'s) who seizes on this as an excuse to go running off with some other woman is the type of chaser who would, in any event, have found some other excuse anyway. There isn't anything wrong with her; he's a philanderer who isn't going to be a "good catch" for his next lady love. (Or the one after — because his present favorite one day will be jilted, too.)

I'm neither a minister nor a lawyer, and I shall not try to act like either. Each, of course, would have something to say on this subject.

MARITAL LIFE NOT AFFECTED

All I'm trying to do is present the doctor's side of it — which is to say that in a case like this, the operation is performed because of a matter of health. It does not affect marital life.

This ought to be understood by everybody, and that's why I'm saying it. There has been too much hush-hush about some of these topics, and that is why some husbands can get away with using it as an excuse to go gallivanting. Who does he think he is, Henry VIII?

(As to the possibility of transplanting organs: No. Organs do not transplant — the exception being such cases as kidneys, which in any event can be transplanted only from one twin to another. It has been done not much more than a dozen times in the world.)

"Dear Dr. Molner: What can I do for splitting, peeling nails? I have tried gelatine for a month, and always wear rubber gloves. Do calcium pills help? — J. M."

If lack of protein (the reason for taking gelatine) is the cause, one month isn't much of a test. Six months might be. I don't think the rubber gloves have anything to do with it, and I don't think calcium is important. You're in too much of a hurry — like the fellow who said, "I put fertilizer on the lawn last month, but the grass still isn't as good as the grass at city hall."

Mrs. A. B.: The problem you describe is called "undescended testicle." Sometimes a case is such that medical injections will solve the problem. If this fails, surgery is a dependable course. Sometimes a case is such that surgery is wisest right from the start, instead of waiting. I'd accept the advice your doctor gave.

What about constipation? Many can be relieved of it, both mentally and physically, by reading my booklet "The Way To Stop Constipation." For a copy write to me in care of The Chicago Sun Times Syndicate, P.O. Box 158, Dundee, Ill., enclosing a large, self-addressed, stamped envelope, and 20c in coin to cover handling.

Limit Noise To One Source

London Free Press

Dr. G. J. Thiessen, of the acoustics division of the National Research Council, says the best defence against noise is to restrict it to one source. If children playing in the house disturb you, shut them up in one room fitted with heavy rugs. Office workers are less affected if the noise comes from one type of machine. They become accustomed to routine noises but are disturbed by new sounds.

Noise is one of the liabilities of living in large cities with heavy traffic sounds, and is a problem in industry. We do not know effects of certain kinds of noise on the nervous system of man but we do know that when man is sick and needs a rest he also needs peace and quiet.

Canadian PLACE NAMES

SAINT JOHN'S, NEWFOUNDLAND

When Newfoundland was discovered by John Cabot on June 24, 1497, the event had to be commemorated in some fashion. That date is the feast of John the Baptist. Tradition maintains that Cabot visited the port of Saint John's on that day and later records substantiate the fact. It was not until 1504, seven years after Cabot's visit, that the place was named for the patron saint of John the Baptist.

TODAY'S TALK

By GEORGE MATTHEW ADAMS

THAT LITTLE BLACK BAG

I have lived on the edge of yesterday, when the world was not saturated with fears and forebodings. Neighbors were friends. We knew everybody in town, and we were not in any hurry. We took things in their stride. If we suddenly felt distressed in some part of our body, we didn't call up a specialist, but that cheerful handler of all pains — the family Doctor. He came quickly to any call — at any hour of the day or night — and always had with him the familiar little black bag! You began to smell of health the moment it was announced that the Doctor had arrived!

Yes, he always seemed to have that little black bag, for in it were the experiences of years. He didn't believe in giving too much medicine. He handed out, mostly, kindly encouragement and good cheer. He was always interested in every member of the family, and the younger ones gathered about him as they would about someone they looked upon as great and famous. The Doctor stood apart. His understanding was enough for most of his patients.

In my youth in the Middle West we always looked upon the town doctors as magic men. They got people well. One of these doctors, who was with us for many years, had a heavy black beard, as was then the custom. Most distinguished men did. We entertained many noted speakers in our home, from many parts of the country, but we never lost the love we had for that man with the little black bag and the explosive laugh, which made people well in quick order!

SCOTT'S SCRAP BOOK — By R. J. SCOTT

Argentine Hero Issues Demand President Quit

By BRIAN BELL

BUENOS AIRES (AP)—Rear-Admiral Isaac Rojas, a hero of the revolt that toppled Argentine dictator Juan Peron, issued a defiant call during the night for the resignation of President Arturo Frondizi. The government replied that Frondizi will not quit.

Rojas sounded a virtual call to arms to the country's increasingly rebellious armed forces.

Branding the Frondizi administration "tarnished and illegitimate," Rojas warned the president he faces military ouster if he does not heed the ultimatum to resign.

Interior Minister Alfredo Vilela, the president's staunchest defender in the present crisis, retorted in a post-midnight reply that the military would commit subversion if it rose up. He said the government will meet the threat of revolt with all its power.

BOLDEST DEFIANCE

The sudden development clearly drew the lines between the government and rebellious factions in the armed forces. Rojas' denunciation was the boldest defiance Frondizi's harried regime has faced in the 12 months it has been in office.

Vilela's sharp answer made it clear that Frondizi is determined to cling to the presidency—to which he was elected overwhelmingly—even if it means a showdown with the armed forces.

It appeared extremely doubtful that Frondizi would be able to work out any compromise. The only question seemed to be whether the military leaders have enough strength to force the president out if he bows to his refusal to resign.

Rojas' ultimatum was delivered to a late great conference after a hectic day of conferences between Frondizi and political leaders. The president sought to piece together a new cabinet in hopes of appeasing the military men who have accused him of ineffective economic policies and of coddling the Communists and Peronists who helped elect him.

Frondizi's entire cabinet resigned Monday under pressure from the military, which demanded sweeping changes in the regime.

INDIAN RAILWAYS

Railways in India move an average of 362,000 tons of freight every day.

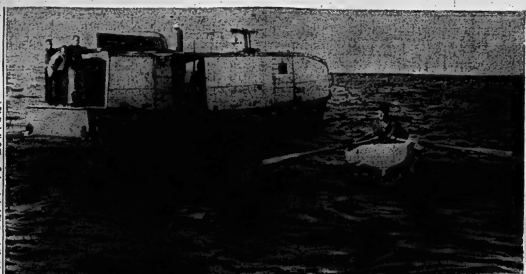

BUOY FLOATS OVER SUNKEN TUG — A bobbing buoy floats over the spot where tug Bayport sank Monday off Collingwood, Ont., with the loss of three lives. A dory stands by waiting to relieve the two frogmen searching below. The tug was towing the Captain C. D. Secord when she capsized, trapping the captain, engineer and a crew member. Three others were rescued by a lifeboat. (CP Wirephoto.)

Scouting activities

By CHRIS F. LEGGAT

A NEW LOCAL ASSOCIATION

At Stirling recently, 35 committee men and leaders met with the objective of forming a Local Association.

Field Commissioner Art Jackson was in the chair and explained exactly what a Local Association is. The obligations are to govern local groups, set up District Commissions, etc., and generally promote Scouting in all its phases. A L.A. was started in 1952 with Campbellford, Stirling, Marmora and several other groups. It was found that the organization became too large and unwieldy to administer properly, therefore it is desired for mutual benefit, to split and reorganize a smaller district. The groups that will be invited to join this L.A. are: Madoc (chairman R. C. Jackson), Marmora (J. Van Volkenburg), Stirling (W. N. Heath), Centenary (R. Edmondson), Bayside (C. R. Miller), Tweed (Harold Long) and Foxboro (Chris Leggat).

The first annual meeting of the Moira Valley L.A. will be held at Tweed on October 7th, when the president and officers will be elected. A nominating committee of group chairmen will meet in September to draw up a slate of officers.

Field Commissioner Jackson congratulated Cubmaster Jim Churchill of Foxboro on being awarded a Bronze bar to his long service decoration.

Chairman R. H. Woodward of Batawa group requested that this L.A. attend an "Open House" of the Bata Shoe Co., that will be invited to join this L.A. sery. Cubs and Scouts will parade with colors. Everybody will be made welcome to this grand affair on Saturday September 5th., at 1.00 p.m. Several groups accepted the invitation and will have their boys in the parade. Will group chairmen please contact Rudy Woodward for particulars. Let us make this another success for our Cubs and Scouts and make a point of attending with our families and friends. We can be sure of a wonderful day.

14th LIONS GROUP

A group committee and Boy Scouts Auxiliary (ladies please note change in title), was elected at a well attended meeting in Hillcrest school. Officers of the auxiliary are: president, Mrs. T. Scriven; vice-president, Mrs. Howe; secretary, Mrs. Hudgins; treasurer, Mrs. Hawley, Mrs. Calvert and Mrs. Gatsum, contact members. The ladies were duly installed by Mrs. Eleanor Bisker, president of the executive. Boy Scouts Auxiliary, and Mrs. A. Fort, president of the 1st St. Thomas group committee will hold its "A" troop; S.M. Harold Vaughfirst meeting in Christ Church an, "B" troop; C.M. Jean Faulkparish hall on Friday, June 26th, ner, "C" pack, and C.M. Barat 7.30 p.m. The officers are: bara Mallory, "B" pack.

chairman, Mr. T. Scriven; secretary, Mr. J. W. Lucas; treasurer, Mr. J. Henderson; Mr. G. J. Calvert and Mr. Wes Elliott were elected members.

S.M. Art Steenburg and S.M. Phil Stewart invested Scouts Larry Woodcock, Thomas Heiner, Garry Scriven and Jack McCoy, into the 14th troop.

The Scouts will attend camp at Thomasburg July 18 to 25.

Cubs, Scouts, leaders and fathers and mothers had an enjoyable wiener roast with ample supplies of cokes and watermelon to which the boys did full justice. This was the closing meeting. They will meet again in September.

Congratulations to Scouts Don Little, Harold Elliott and Larry Woodcock who attended the camporee and got "B" ratings.

O.S.D. REORGANIZED

Owing to the number of boys joining the Cubs and Scouts of the 10th O.S.D. group, it has been found necessary to form two packs and two troops. The leaders are: FM. Bill Williams,

Will Represent Salvation Army

PICTON — When Queen Elizabeth is in Toronto next Tuesday, one of the places she will visit will be the Arthur Meighen Salvation Army Lodge on Davisville Avenue in that city.

For this occasion, a guard of honor will be provided by members of the Army. Each corps is being asked to send an officer and a soldier. Representing the Picton Corps will be Lieut. Don Randall and Stirling Martin.

County Student Wins European Trip in Contest

PICTON — A sixteen-year-old youth had won a trip to Europe as a guest of the Royal Canadian Air Force as a result of national model aircraft contest sponsored by the RCAF. He is Michael Williams, son of Mr. and Mrs. Alex Williams of Big Island, ten miles northeast of Picton. The Grade 11 student at Prince Edward Collegiate spent two months building a flying model of a "jenny" biplane, one of more than nine thousand entries from across Canada in the contest marking the 45th anniversary of the RCAF. Michael Williams' model won one of the top awards.

He is one of fourteen boys whose award will be a trip overseas by RCAF Comet Jet transport, a two weeks' tour of Canada, NATO Air Division in Europe and a weekend visit to London, England, as a guest of the RCAF.

It is understood that this and other models will go into a museum to record the history of flight in Canada.

Williams declared himself as surprised and thrilled at his good fortune and is awaiting details of the trip. He has been a flying enthusiast for some time and last Sunday made his first solo flight. His parents, both of whom are licensed pilots and own their own Taylorcraft plane, gave him the course in flying at Prince Edward Flying Club here as a Christmas gift. His father was president of the Flying Club for two years. Both share their son's anticipation of a trip, which had been even beyond his dreams.

Bay of Quinte I.O.O.F. Lodge Signally Honored

PICTON — Bay of Quinte Lodge No. 143, Independent Order of Odd Fellows has been signally honored this year. Members of the local lodge this year will fill the positions of Grand Patriarch of the Grand Encampment of Ontario, District Deputy Grand Patriarch of Grand Encampment and District Deputy Grand Master of the Grand Lodge of I.O.O.F.

Ralph W. Hubbs of Picton is the Grand Patriarch and succeeds Walter Lee of Welland in that office. Starting in September, he will visit all Encampments in the province. He is the second member of the local lodge to receive this honor, the other being the late E. C. Garbutt, who held this office in 1905. The local Encampment was revived seven years ago and it is considered a special honor that it should have chosen from its ranks the Grand Patriarch. Mr. Hubbs holds the rank of Brigadier - General in the Canton (Patriarchs Militant), being in charge of the Second Brigade which covers all Canton from Toronto to Cobalt and east. He is a Past Noble Grand of Bay of Quinte Lodge and treasurer of the local Cancer - Polio - Tuberculosis Committee.

Grand Patriarch Hubbs was installed with impressive ceremony at the sessions held in connection with Grand Lodge of Ontario held in Toronto last week.

Elected as District Deputy Grand Patriarch is Ross Jeffery who succeeds Morley Tanner, of Consecon. He is a Past Patriarch of the local Encampment No. 72 and a Past Noble Grand of the Bay of Quinte Lodge.

Elected as District Deputy Grand of Bay of Quinte Lodge, ward Bolston, a Past Noble Grand of all yof Quinte Lodge. He succeeds George MacDonald of Belleville.

Both DDGM's will be installed at the meeting being held Wednesday night in the Odd Fellows' Hall here. The retiring DDGM's will be in attendance and the public is invited.

JOHN HAGGIS

Belleville Boy Admitted to Bar in Alberta

John Haggis, of the law firm of Millican, Shannon, Bowbotham and Cook, was admitted to the Alberta Bar, Friday, by Mr. Justice Harold W. Riley.

He was presented by M. E. (Mel) Shannon.

Mr. Haggis was born in Port Hope, Ontario, and took his elementary school education in Belleville, moving to this city in 1941. He attended the B.C.I. and Albert College in this city before obtaining his Bachelor of Arts degree from the University of Western Ontario. He then attended the University of Saskatchewan where he obtained his Bachelor of Laws degree last year.

Mr. Justice Riley commended Mr. Haggis for his all-round record of activities, stating that it was not only important to have a good scholastic record but to have participated in outside activities where one meets his fellow man.

Mr. Haggis' mother, Mrs. Paul C. Haggis, of Belleville, and his aunt, Mrs. (Dr.) Charles E. Knowlton, of Toronto, flew in from Toronto for Friday's ceremony. Both women are prominent in social circles in the Ontario cities.

(Port Hope paper please copy.)

BLOOD IS URGENTLY NEEDED!

WILL YOU BE A DONOR?

The Red Cross Mobile Unit

will be at

THE KIWANIS CENTRE

118 Dundas Street, East

TOMORROW - THURSDAY, JUNE 25th

2 to 4 p.m. and 6 to 8.30 p.m.

Please Phone WO 2-5406

or appear in person (No Waiting)

DO YOUR PART - - "It May Be Your Turn One Day"

The Need Is Great!!

1235 BOTTLES OF BLOOD HAVE BEEN DRAWN BY THE BELLEVILLE HOSPITAL FROM OCT. 20th TO THIS DATE

ONLY 566 BOTTLES HAVE BEEN DONATED!

SOCIAL and PERSONAL

Miss Marion Campbell, B. A., daughter of Mrs. M. Campbell, 332 Bridge St. E., has graduated recently from the Ontario College of Education, Toronto.

* * *

Raymond Pringle, 17-year-old son of Mr. and Mrs. Reg Pringle, will be one of the Queen's RCAF honour guards at the opening of the St. Lawrence Seaway, on Friday.

* * *

Mrs. Ashley Chown, of Vancouver, B.C., spent the weekend with her friend, Miss Marian Fisher, 373 William Street.

* * *

Mrs. Howard Johnston, of Toronto, nee Eleanor Blackburn, was a weekend guest of her parents, Mr. and Mrs. Joseph Blackburn.

* * *

Miss Joyce Blackburn, nurse-in-training at Kingston General Hospital School of Nursing, spent the recent weekend in the city visiting her parents, Mr. and Mrs. J. Blackburn, Charles St.

* * *

Lynda Devereux and Bill Sprague are representing B. C. I. and V. S. at the Queen's University United Nations Seminar for high school students from June 23rd to the 30th.

* * *

Miss Sandra Alyea, Rossmore daughter of Mr. and Mrs. Jack Alyea, is a patient in Belleville General Hospital, following surgery Tuesday night.

* * *

Mrs. Angus Poirier, nee Verna Belnap, of Rossmore, a patient in Belleville General Hospital, will undergo surgery on Thursday.

W.I. Enjoys Colored Slides Of Europe

WELLINGTON — The regular monthly meeting of the Wellington Women's Institute was held on the evening of June 16th in the Town Hall. There were 40 members and some visitors present.

Communications and bills were presented. A donation of $2. was received from Mr. Hugh East. Thank-you notes were received from Mrs. D. McKenzie, Mrs. M. Crook, Mr. and Mrs. Arthur Mondrick, Mildred Way, and Marion Dick. Also one from the Hospital Auxiliary for assistance on the tag day.

The Legion ladies requested the loan of some dishes. This was granted. A discussion on some quilts to be quilted followed. It was decided to have a quilting bee in the Town Hall on June 24th (the date the W. I. sponsors the girls' club and give them help where and when necessary.

The birthday cake received donations from Mrs. Carson and Mrs. Nottingell.

PROGRAM

Mrs. Yourt and Mrs. Broadbridge, hostesses for the evening, presented the following program with Mrs. Norman Foster at the piano. Poem of the month "Chickenboard" was given by Mrs. Ralph Sine; a short story of Mrs. Hoodless, founder of the W.I. was read by Mrs. James Carlow. Current events by Mrs. Ed. Carson; a song by all, "Home on the Range".

Mrs. Carson introduced Mrs. McGee, of Picton, who gave a humorous reading "Beside a Roll," which everyone enjoyed.

The guest of the evening was Mr. Jay Sprague, of Mountain View, introduced by Mrs. Carson. Mr. Sprague was accompanied by his wife. He showed many colored slides taken on his trip to Europe with the Belleville hockey team. Many interesting places were shown such as London, Prague and Zurich with accompanying comments.

A hearty vote of thanks was given to Mr. Sprague for his kindness in coming to Wellington. Another hearty applause was also given when it was learned that Mr. and Mrs. Sprague were celebrating their 31st wedding anniversary that day.

Tickets were sold on a lovely quilt donated by Mrs. Ronald Sprague. Mrs. Singleton was the lucky winner.

A delicious lunch of ice cream, strawberries and angel cake was served by the ladies in charge of the meeting.

COLORFUL BORDER

Delphiniums, or perennial larkspur, are among the most popular plants for the flower border.

WE Clean It!
CHESTERFIELDS
RADDED FURNITURE
RUGS
SHAMPOONED
IN YOUR HOME
ROSSMORE UPHOLSTERY
WO 2-2177

Dr. Arliss Denyes, Tweed, Queen's Biologist Studies Mystery of Hibernation

The mystery of hibernation—how an animal can reduce its body temperature by—within a few degrees of freezing, maintain this temperature for a period, and then return to normal with no ill effects—is one of the fascinating research problems under study by Dr. H. Arliss Denyes, assistant professor of biology at Queen's University, Kingston.

Hamsters have been used for several years by Dr. Denyes in his experimental work in the biology laboratories of the Old Arts building at Queen's. These are brown and white rat-like animals which have cheek pouches for carrying food. She uses about 100 hamsters in her experiments each year.

To study the hibernation process, Dr. Denyes keeps the hamsters in cages in the cold room of her laboratory. The temperature is constant at about 41 degrees Centigrade, or 42.8 degrees F. After 12 weeks in the cold room the animals start to hibernate. They stay in the hibernating state for three or four days, and then come out to eat. Having satisfied their hunger, they go back into hibernation for three or four days to repeat the process.

In studying the state of hibernation, the hamsters reduce their body temperature about 90 degrees in a few hours, to a point of a few degrees above freezing. In the natural state they are able to survive several days to a week at temperatures from 0 to 5 degrees C.

Watching the animal come out of hibernation is a fascinating performance, says Dr. Denyes. At first the hamster is cold to touch and apparently lifeless. As the body temperature slowly rises, the animal's breath is very rapidly, breathing is faster than normal, and the legs twitch violently. In a warm room the hamster's body temperature rises about 30 degrees in an hour. In a cold room it takes about three hours.

Dr. Denyes' particular interest is cellular metabolism. She studies how metabolism occurs in the hamster as it prepares for hibernation, and what happens when it comes out of hibernation.

Metabolism is the process by which the living cell or the organism takes food and builds it up into living matter, and also how living matter is broken down into its chemical elements.

The metabolism of a single cell is so complicated that it is impossible in one thought to describe of its many integrated operations," said Dr. Denyes. Instead, she has to take different parts of metabolism, work them out separately, and then try to fit them together into a scheme."

Dr. Denyes is starting a new series of experiments in this field. She is using radioactive isotopes in order to find out more detail about intermediary metabolism. These isotopes are tagged atoms whose conversions in the hamster's tissues can be followed by use of a geiger counter.

Dr. Denyes' work in cellular metabolism is supported by grants from the National Science Foundation of the U.S.A., the Ontario Research Foundation, the National Research Council and Queen's University.

Born at Tweed, Ont., Dr. Denyes was brought up in Kingston. She is a graduate of Kingston Ladies College, Toronto and Queen's University, graduating in 1945 with the honour B. Sc. in biology. University of Michigan awarded her the M. Sc. and Ph.D. She taught for six years at Florida State University before accepting an appointment to Queen's University in 1956. Assistant professor of biology, Dr. Denyes is keenly interested in research as well as in teaching.

Queen Dresses Too Much for Age Says Designer

LONDON (AP) — American dress designer Don Loper said Tuesday that Queen Elizabeth is a well-dressed woman but "dresses too much her age."

"It's probably not her fault," he added. "It's the fault of those who dress her. Why, at times she looks like 50."

A reporter noted that her majesty was 33.

"That's just my point," he snapped.

Loper asked Princess Margaret's clothes, Loper replied: "The Princess is not an ringone to dress. This is because of her size."

Loper said he has deep sympathy for the royal ladies and their clothes.

"Everyone's looking at them all the time and they look with a critical eye.

"They're on (on stage) from the minute they wake until they go to bed. And don't forget, because of their great activities—standing around at ceremonies and walking through factories and such—they've got to be comfortable, too."

WALKER HARDWARE WALKER HARDWARE

ADVICE to NEWLYWEDS OR-- YOU!

Old Mill Dinnerware Is Made for Right or Left-Handed People

WALKER HARDWARE

WALKER HARDWARE WALKER HARDWARE WALKER HARDWARE WALKER HARDWARE

This - - - and That

By HARRIET STEVENS

We just can't get away from the subject of strawberries; last week it was the picking of wild berries in former years, this week it is local and more timely and useful information about the present tasne crop. That heavy, much - needed rain, which broke the heat wave a couple of weeks ago and was followed by cool weather, may have slowed the strawberry crop slightly but we are told this rainfall in a better quality fruit, well worth waiting for.

It is a berry, however, to know just what to expect. From one or two sources we heard that the berry season was going to be very short, but the official word is that this year's crop is expected to be of average size and good quality. That sounds as if we should have an ample supply both for table use and for strawberry shortcake unlimited.

Local berries are unsurpassed for flavor as attesting by the many strawberry socials enjoyed by many groups throughout the district in the spring, the imported berries look appetizing and taste in good stead for an advance treat, but it is only ripe, fruit we mean, when we think of strawberries and cream, or real strawberry shortcake "the finishing Prayer," during the signing of the register.

The bride, given in marriage by her uncle, Mr. Theodore Armstrong Read, was radiantly lovely in her bridal gown of white silk embroidered net taffeta with tilted bodice having three-quarter sleeves, and picture neckline appliqued with motifs of quipure lace embroidered with seed pearls and sequins. The voluminous skirt was gathered at the back by matching lace motifs, falling into a chapel train. Her finger-tip veil of tulle illusion was held by a Juliet cap of orange blossoms, and she carried a cascade bouquet of white and pale pink Sweetheart roses.

Mrs. Douglas Grace, of Montreal, as matron of honor, was gowned in pale blue crystallette fashioned on princess lines. The bridesmaids, Miss Mirabelle Read, cousin of the bride; Miss Jessie Knapp, and Miss Gail Biggs, were gowned alike in crystallette fashioned on princess lines in shades of yellow, gold and pale rose. They wore matching hats and carried nosegays of Sweetheart carnations matching their gowns.

Mr. William Perrin of Belleville, attended the bridegroom, while Messrs. Frank Bradford, and Kenneth Read, Montreal, ushered the guests.

The reception was held in the Elizabeth Salon in Mount Royal town hall, where the bride's mother, receiving, wore embossed French silk, two-tone pink lace and taffeta gown of pink roses, received the guests. The bridegroom's mother, gowned in navy blue chiffon over taffeta with white accessories, and corsage of yellow tea roses, assisted in the receiving line.

For travelling, the bride chose a printed silk shantung with pink accessories.

Guests present from Belleville, Toronto, Ottawa, and other out-of-town points. Among those present were the bridegroom's grandmothers, Mrs. Frederick Simmons and Mrs. Frederick Cory of Belleville, and his great-aunt, Mrs. Rhoda Anderson of Calgary, Alberta.

For the Bride-To-Be

FINE ENGLISH DINNERWARE

We stock over a hundred patterns in:

● SPODE ● WEDGWOOD ● MINTON
● ROYAL DOULTON ● COALPORT
● ROYAL ALBERT ● ROYAL WORCESTER
● GROSVENOR

5 PIECE PLACE SETTINGS
From $5.00 to $35.00

STROUD'S GIFT SHOP
208 FRONT STREET DIAL WO 8-7637

Seven B.G.H. Graduates Attend Reunion

At the recent 35-year reunion held by the graduates of Belleville General Hospital at the cottage of Miss Elmela Hull, Millen Lake, Kawartha Lakes district, seven of the class of eleven attended, with Miss Elmela Hull of Sunnybrook Hospital, Toronto, as hostess.

On arrival, a turkey dinner and anniversary cake were enjoyed by all.

Among those attending were: Miss Florence Fitzgerald, O.S.D. Belleville; Mrs. May Cockburn, Oshawa General Hospital; Miss Rose Soutar, V.O.N. Sudbury; Mrs. O. W. Anderson (Brockbank) of Bancroft; Mrs. Mary; Newman (Burley), of Belleville General Hospital, and Mrs. Fred Moore (Elliott) of Peterborough.

Those who were unable to attend were Mrs. Galloway (Baker), East Orange, New Jersey; Mrs. C. Cook (Goodwin), Toronto; Mrs. C. Thompson (Cronk), of Northport, and Mrs. Adams (Babcock), deceased.

AGE NO HANDICAP

CENTRAL NEW ANNAN, N.S. (CP)—Mrs. Martha Swan at 85 is a busy and cheerful citizen in this community. She's a landscape painter and also decorates bottles and glasses.

MOTHER OF YEAR

LACHUTE, Que. (CP) — Mrs. Lionel Rozon, named Lachute's mother of the year by a service club here, is the mother of five and a leg amputee who gets around with an artificial limb.

Westminster Hotel
IN TORONTO
SAVE WITH OUR M.A.P.
Modified American Plan
Includes your room & club breakfast in the Town & Country
LIVE LIKE A KING ON THE 7TH DAY
After 6 consecutive day's stay, you become our guest for the 7th day's room and breakfast.
HOME OF THE FAMOUS
Town & Country
Write today—
Hotel Westminster, 240 Jarvis Street, Toronto, Canada.
SINGLES from $5.75 per day
DOUBLES from $7.50 per day
If a motel is more convenient be sure to stay at THE JOLLY CANUCK MOTEL Highway No. 2 at Stop 37
WH-1580

O'CONNOR'S JEWEL BOX
1/2 PRICE Sale OF WATCHES

We're
OVERSTOCKED
And must clear out many famous name watches such as:
● BULOVA ● LONGINES ● WITTNAUER ● ROLEX ● TIMEX
● AND OTHER BRAND NAMES
ALL FROM OUR REGULAR STOCK!
HERE ARE JUST 3 EXAMPLES:

MAN'S 17-JEWEL BULOVA *REG. $29.75*
A handsome watch that is shock-proof, water-proof and dust-proof. Unbreakable crystal, luminous dial and stainless steel back. An ideal graduation gift.
NOW ½ PRICE **$14.95**

LADY'S 17-JEWEL ELGIN *REG. $45.00*
Gleaming yellow gold filled case with matching expansion bracelet. Dependable movement with the famous Durapower Mainspring . . . unconditionally guaranteed. A beautiful watch at a tremendous saving.
NOW ½ PRICE **$22.50**

MAN'S BULOVA AUTOMATIC *REG. $55.00*
One of our finest watches with 17 jewel movement, unbreakable crystal and shatterproof mainspring. Completely swim-proof, automatically winds itself. Clear, luminous dial with sweep second hand and stainless steel back. Anti-magnetic. The chance of a lifetime for such value!
NOW ½ PRICE **$27.50**

THESE ARE ONLY A FEW OF THE WATCHES IN THE
HUNDREDS of GENUINE VALUES
ALL SALES FINAL — NO REFUNDS OR EXCHANGES

SALE STARTS THURSDAY FOR 3 DAYS ONLY
AT
O'CONNOR'S JEWEL BOX
212 FRONT STREET DIAL WO 8-7422

Call Underwood for:
UNDERWOOD TYPEWRITERS
STANDARD — Sales
ELECTRIC — Rental
PORTABLE — Service
ADDING MACHINES
including the
New ADD-MATE
● Carbon Paper
Ribbons and Supplies
Underwood Limited
10 BRIDGE ST. E.
WO 2-1410

Veal Cutlets with Herb Stuffing. Try this Continental idea for serving veal with herbs in the stuffing and gravy.

Veal Cooked With French Finesse

by Mary Moore

You may have noticed that I have been avoiding the subject of veal the reason being its shamelessly high price.

I hope by the time this reaches print that cattle raisers, calves and their cow mothers and meat packers or whoever is responsible have come to their senses and lowered the boom on high cost of veal.

Dinner Menus

by Mary Moore

WEDNESDAY
(Perch Dinner)

Assorted Cold Cuts: Corned Beef, Jellied Tongue, Bologna or Liverwurst and Cheese Loaf; Sandwich Loaf (see Tuesday); Tossed Green Salad; Ice Cream with Strawberries; Iced Tea.

I want you to try a delicious recipe I have for Breaded Veal Cutlet, and consider calling for whole veal steaks (cutlets) with a Herb Stuffing between.

VEAL STEAK, LATIN STYLE

2½ cups fine crumbs (or could be a packaged crisp breakfast cereal if desired), ½ teaspoon salt, ¼ teaspoon pepper, ½ cup grated Parmesan cheese, 1 1-2 pounds veal steak, ¾-inch thick, 1-3 cup oil, 3 eggs, slightly beaten, 4 garlic cloves, 1-3 cup water.

Combine fine crumbs with salt, pepper and cheese. Cut steak into serving pieces; dip into 1-4 cup oil, then roll in crumb mixture. Dip again, this time in the egg, then again into the crumb mixture. Brown the garlic in the remaining oil that has been heated. Remove garlic. Brown the meat in the garlic oil; add the water and cover. Simmer about 45 minutes or until tender. Serve with parsley-buttered rice, or buttered noodles with chopped chives. Will serve six.

VEAL CUTLETS WITH HERB STUFFING

3 veal round steaks, (2 to 3 pounds, cut ¾-inch thick), ¼ cup flour, salt and pepper to taste, 3 tablespoons butter or margarine, ¼ cup finely chopped onion, 4 cups fresh bread crumbs, ½ cup currant jelly, ½ teaspoon salt, 1 teaspoon of pepper, ¼ teaspoon powdered thyme, 10-oz. can beef consomme, 1 bay leaf, water, 1 tablespoon flour, 2 tablespoons prepared mustard.

Pound ¼ cup flour into steaks until they are thin. Season to taste with salt and pepper. Heat butter or margarine in heavy frying pan. Add onions. Stir and cook over low heat until onions are tender. Add bread crumbs, ½ teaspoon salt, 1 teaspoon thyme. Spread stuffing over one of the steaks. Top with the other steak. Hold steaks together with wooden tooth picks and then tie. Brown both sides in frying pan. Add 1-3 cup of consomme and bay leaf. Cover tightly and cook over low heat about 1 hour or 'til tender. Add more consomme if necessary. When done remove to serving platter. To make Herb Gravy, combine meat drippings, remaining consomme with water to make 1¼ cups. Mix with a little of the liquid 3 tablespoons flour, then add to balance of liquid. Cook and stir over low heat until thick and smooth. Add French mustard and jelly, mix well. Serve over steaks and stuffing.

VACATION'S FUN with MONEY!

For Vacation Cash, Fast,

see your "lending neighbor" SEABOARD! and set up your "LINE OF SUMMER CREDIT" TODAY!

Get $25. to $3000,

PHONE WO 2-4501

203 FRONT STREET

SEABOARD FINANCE COMPANY

GOOD MANNERS

By Mrs. Beekman

TODAY'S COURTESY TIP: THANK FOR SPECIAL FEATURES

People will sparkle with gracious thinking, have trained themselves to thank for special features of a gift when they write their thank-you notes . . . to thank for special features of a visit when they write their bread-and-butter letters . . . to comment on a special feature or special features of a party or other entertainment. This is not going in appreciation . . . in delightfully mending the point of view of the other person . . . in enthusiasm . . . in important social graces. Delights the friend, the giver, the hostess.

ON BEHALF REPLY TO RECEPTION INVITATION

Dear-Mrs. Beeckman:

To settle the "serious" discussion we (and several of our neighbors and friends) are having, will you please tell us how to word the shortest and simplest form of acceptance and regret to a formal invitation to a church wedding and reception? Thank you. C. E.

The shortest and simplest form for the formal acceptance to a formal, engraved invitation to the reception is:

Mr. and Mrs. Arthur Smith
accept with pleasure
the kind invitation of
Mr. and Mrs. Clark
for
Tuesday, the fourth of August
at five o'clock

And the regret:

Mr. and Mrs. Arthur Smith
regret that they are unable to accept
the very kind invitation of
Mr. and Mrs. Clark
for
Tuesday, the fourth of August.

Notes: (1) A formal, engraved invitation to a church ceremony does not require an answer. It is the invitation to the reception that requires an answer. (2) The couple's names are always personal writing paper, or on plain white or gray, and in general it follows the style and spacing (as indicated above) of the invitation. (3) The kind invitation of Mr. and Mrs. Clark" is better form than "Mr. and Mrs. Clark's kind invitation." (4) In the regret it is considered more polite to write "the very kind invitation of —." (5) In the regret it is not necessary to repeat the hour.

WEDDING GIFT SHOULD BE SENT TO BRIDE-TO-BE

Dear Mrs. Beeckman:

The son of our dear and longtime friend is to be married this Fall. I have never met his future wife, who lives in a province some distance from the province in which he lives. Should I send my wedding present to my friend's son, the bridegroom-to-be, or to his bride-to-be? — M.H.

You should send your wedding present to the bride-to-be's home address. And this is the correct procedure whether or not you have met her.

YOUR DAUGHTER can make a swing for her favorite doll. Fasten a hole in each corner of a box which will hold the small passenger.

To keep sidesaddle from the holes in the tops of two chairs set just far enough apart to allow free swinging.

THE FAMILY COUNCIL

EDITOR'S NOTE: *The Family Council consists of a judge, a psychologist, three clergymen, a newspaper editor, a women's editor and two writers. Each article is a summary of an actual case history. The Council reports on problems that have been dealt with by responsible agencies and counsellors.*

Edward M. — My wife doesn't like children.

Carol M. — I would do my best for her.

* * *

Edward M. — My wife and I have been married three years and we are both in our mid-20's. Our problem concerns raising a family.

Before we married we talked of a family, naturally. But ever since we have been married Carol wants to hear nothing about it. She says why hurry, but I would like to start a family now. Carol says she will if she must — just to please me. But I don't want to have children on such a basis.

I'm crazy about children and have the greatest time when we visit friends and relatives who have children, but Carol can't will to get away.

* * *

Carol M. — I try to like children — honestly I do. But the truth is that I don't find anything cute in them. They are smelly and messy and constantly coming down with some awful trouble.

Of course I wouldn't deprive my husband of children, but I can't see why we have to hurry. I would like to have another year or two of freedom.

I would do my best to bring up my children right, but I must admit that I'm not very good with kids. Whenever I get involved with nieces and nephews or friends' kids something awful happens and they wind up bawling.

* * *

The Council: Luck has been with this couple's unborn children so far. We'd hate to think of a tiny creature being dutifully tended by Carol. Poor child! Poor Edward. Poor Carol!

Carol won't like this, but we must give it to her straight. The reason she doesn't like children is that she is a child herself. The natural "messiness" of children holds no terror or horror for the adult who feels completely in command of himself.

When he sees a child's strong efforts to understand and control his environment, he is filled with wonder at the miracle of life and growth. He is moved to give of his strength and understanding to bring this new life into fuller development. Only an insecure person is disturbed by helplessness.

The fact that Carol apparently does not, consciously or unconsciously, to hurt or frighten the children with whom she comes in contact suggests no hostile resentment against them. We'll hazard a guess that she is somewhat jealous of the fact that the child is allowed to be as messy as it unconfined as he pleases. Nothing is expected of him and everyone loves him no matter what he does. He gets loads of attention without even having to try.

Carol evidently makes some effort to be grownup and accept her responsibilities, but for some reason her emotional development hasn't kept pace with her years. She'll have to find a way of growing out of the Peter Pan stage and she may need professional help to do it.

DISTRICT WOMEN'S ACTIVITIES

FULL GOSPEL W.M.C.

FRANKFORD — The W.M.C. group of Frankford Full Gospel Tabernacle met in the church on Friday evening with Cobourg W.M.C. ladies as guests.

Mrs. C. Pierce of Frankford welcomed everyone and the president, Mrs. Gerald Curry, greeted all and opened the meeting. Mrs. Ellis of Cobourg led in prayer.

Choruses were sung and the business period followed.

The president of W.M.C. Cobourg, took charge of the program, Mrs. Ellis led the song service with "Jesus Saves" and "Send the Light." Mr. Pierce led in prayer. Mrs. B. Smith read the Scripture from Psalm 145. Mrs. Harp of Cobourg favoring with a vocal solo, "Victory Palaces"; Mrs. Wall read a poem, "Others"; Mrs. Parsons and Mrs. Harp rendered a vocal duet, "I Wonder If I've Done My Best for Jesus"

Mrs. Hamblen brought the evening message from St. Matthew 12, speaking on "Being Faithful Christians," and "Harvest Time." She also read a poem, "Travelling with God."

Mrs. G. Curry closed the meeting in prayer.

In the lower auditorium, following graze, a W.M.C. fellowship supper was enjoyed, served by the Pioneer Missionary Active, Girls.

Mrs. Bell Smith of Cobourg extended thanks to the Frankford W.M.C. for the lovely service and time of fellowship. Mrs. D. Flood, Mrs. G. Smith and Miss H. Patrick sang "It's Not An Easy Road."

Mrs. G. Curry closed the service with prayer.

Holloway United Holds Blossom Tea

Holloway St. United Church W.M.S. held its recent "Blossom Tea" in the church parlors, which were attractively decorated with a profusion of peonies and iris. The tea table was extremely warm for this time of the year, many attended and were welcomed at the door by Mrs. F. Townsend and Mrs. O. Bertrand.

At the seat of custom were: Mrs. McMurray, Mrs. Applefield, Mrs. T. Ketcheson and Mrs. Bunnett.

The hostesses were: Mrs. F. Wilson and Mrs. C. Holmes, while Mrs. T. F. Townsend welcomed the ladies and expressed appropriate sentiments on the 24th anniversary of the United Church of Canada and the meaning of the emblem, then declared the tea open.

The home-cooking table was convened by Mrs. Scott, Mrs. Lough, Mrs. Cameron, Mrs. Washington, Mrs. Bolus and Mrs. Adams.

TEA TABLE

Inviting the guests to the tea room with the tea table appointed with a pretty cream lace cloth and centred by a crystal bowl of peonies. Blossoms, lights and flanked by silver candelabra with tall, matching tapers were Mesdames Kilbank, Westover, Walters and Brown, while those who presided at the all-over services included: Mrs. Moorman, Mrs. Wilson, Mrs. C. Holmes and Mrs. Coulter.

Replenishing were: Mesdames Harrison, Smale, Bunnett and O. Denyes, while serving the small tables with their pinies of fancy cookies and sandwiches were: Mrs. Cook, Mrs. Smith, Mrs. Phillips, Mrs. Bertrand, Mrs. Johns, Mrs. Alyea, Mrs. Campbell, Mrs. Coates, Mrs. Ferguson and Mrs. Hiltchon.

REPLENISHING

Replenishing the plates: Mrs Shaw, Mrs. Robertson, Mrs. Hicks, Mrs. Dubbie, Mrs. Hitchcon, Mrs. Oliphant, Mrs. Bush and Mrs. Dobbs. Taking the tea and assisting with the cups and saucers were: Mrs. Reid, Mrs. Cavanagh, Mrs. Foster, Mrs. Green and Mrs. Wiley.

Appreciative thanks are extended to the convener, Mrs. Eva Hicks and co-conveners, Mrs. Kilbank, Mrs. Bertrand, Mrs. Coulter and Mrs. Townsend for a most successful tea.

TWINS SEPARATED

FARNBOROUGH, Eng. (CP)— It took nurses' examination results to separate identical twins Cynthia and Joan Solomon. They could not both win the first prize, but when Cynthia received her gold medal Joan was right behind to take the second - place silver medal.

ROUND OR SIRLOIN
STEAK lb. 83c

FRESH SPARE RIBS lb. 39c
LEAN SMOKED PORK SHOULDERS lb. 49c
BLADE REMOVED BEEF lb. 49c
LEAN LOIN PORK CHOPS lb. 69c

MILD CURED — RINDLESS
BREAKFAST BACON lb. 55c

EVISCERATED — 10 TO 12 LB. AVERAGE
TURKEYS lb. 45c
LEAN MINCED BEEF 3 lbs. $1.
Lean Rib STEW BEEF 4 lbs. $1
WIENERS 3 lbs.
COUNTRY SAUSAGE 4 lbs.
TULIP MARGARINE 4 lbs.
Any Above Item

Black's MEAT MARKET
WO 2-2918
Quality First Service Always
23 BRIDGE STREET E

FIRST IN FASHION RACHEAL'S TOPS IN TASTE

SUMMER CLEARANCE SALE

STARTS THURSDAY, JUNE 25th 9.00 a.m.

ONE RACK DRESSES $5.00 DRIP DRY AND TERYLENE

ONE RACK DRESSES $10.00 LATEST FABRICS

LOVABLE BRASSIERES ½ PRICE Reg. 2.00 - 1.00 Reg. 3.00 - 1.50

TABLE ASSORTMENT OF BLOUSES, SWEATERS
GREATLY REDUCED

ALL SUMMER SPORTSWEAR
20% DISCOUNT

RAINCOATS — CAR COATS — DUSTERS
GREATLY REDUCED

OTHER DRESSES 20% DISCOUNT

EVERYTHING ON SALE, SELECTED FROM OUR REGULAR CLEAN STOCK. MANY OTHER SPECIALS NOT LISTED, BUT COME IN AND BROWSE AROUND.

AIR CONDITIONED FOR YOUR SHOPPING COMFORT

RACHEAL'S

313 FRONT STREET DIAL WO 2-1975

EXCITING NEW STYLES by SERTA

Looks Like a Chesterfield...Makes Into a Bed ....

MATCHING TV SWIVEL CHAIR
Choice of brown, beige, red, turquoise, etc. Two matching cushions free with suite.
Excellent Value. 2-Pieces ..... $169.

WRAY'S HOME FURNISHERS
"The Furniture House of Quality"
306 FRONT STREET DIAL WO 2-3523

Serta

Women's Activities

FRANKFORD W.M.S.

FRANKFORD — The Women's Missionary Society of Frankford United Church met on Thursday afternoon at the home of Mrs. Clayton Powell.

Quiet music was played by the pianist, Mrs. Walter Morrow.

The president, Mrs. Fred Charlesworth, opened with a topic on "Love."

Mrs. Charlesworth expressed best wishes for the summer months to all the W.M.S. members, and regretted that Mrs. Riddall would not be with the W.M.S. when it opened in the fall.

Mrs. S. Osterhout gave the secretarial report and Mrs. W. Morrow the treasurer's report. The supply secretary, Mrs. G. Spencer, gave her report; the bale was received in Halifax.

A shower of cards to 6 to be sent to Mrs. G. Bember who is ill. Correspondence was read. A report was given by Mrs. George Montgomery and Mrs. Charles Hanna on the Eastern Section of Oshawa Presbyterial, which was held at Carman United Church on June 16th. This part of the meeting was closed by Mrs. Charlesworth, who thanked all who co-operated during the year 1958, and asked special prayer for God's guidance during the summer months.

PROGRAM

Mrs. C. Powell took charge of the program. Mrs. W. Morrow rendered a piano solo "Nobody Ever Has Told It To Me." Nine missionary beatitudes were read by Mrs. D. Mallory.

Mrs. Powell read a missionary story, "A Lock." A reading, "A Visit to Nazareth," was read by Mrs. G. Montgomery.

Mrs. Riddall spoke on the W.M.S. work and gave a report on the western district meeting at Camborne, held on June 17th. She asked for prayer for herself in the Lord's work, and favored with a vocal solo, "Make Thine Own Way."

A poem, "This Is Old. Yet Ever New," was read by Mrs. B. Fenn.

The study book was given by Mrs. G. Montgomery followed by Mrs. G. McClay who read a letter from a student in Oklahoma College, telling of his conversion.

Mrs. Powell closed the meeting.

Convenors for the June meeting were Mrs. C. Powell, Mrs. B. Fenn, Mrs. D. Mallory and Mrs. G. Montgomery.

NUTRITIOUS MEATS

The lower-price meat cuts such as liver, kidney, tongue, heart and brains are rich in iron.

Summer Coat

By VERA WINSTON

A busy summer schedule awaits the understated full-length coat of lightweight wool. Here is one in white or pale yellow, cut on classically simple lines that are always effective. Such a coat goes well with almost everything but the dressiest of clothes. It fastens with three matching composition buttons.

SEPTO-BAC ACTIVATES SEPTIC TANKS OR YOUR MONEY BACK

Prevents Blockage Sluggish action Bad odors Backing up

only 89¢

Available at Grocery, Drug and Hardware Stores

Tilley's Limited, Toronto.

TAMBLYN DRUG STORE

LAST 3 DAYS!

Leslie's

40th BIRTHDAY EVENT

ENDS SATURDAY AT 6.00 P.M.

SELECTED LINES OF WOMEN'S and CHILDREN'S SHOES Reduced up to 50% OFF

STILL A FEW MEN'S and BOYS' SHOES ALSO REDUCED

MEN'S and WOMEN'S LUGGAGE CHOSEN FROM OUR REGULAR STOCK 25% OFF

COMPLETE STOCK OF TRUNKS - 25% OFF

MANY OTHER SPECIALS

LESLIE'S SHOE STORE LTD.

"Better Shoes Properly Fitted Mean Better Value and Extra Comfort"

247 FRONT STREET DIAL WO 8-5706

Switch to DOMINION for Holiday Shopping!

Save time and money too! Pick up your holiday needs this weekend when you do your regular shopping at DOMINION.

In DOMINION'S larger stores you'll find everything from children's sun suits to plastic wading pools . . . sun hats, sun glasses and sun-tan lotions . . . picnic hampers, vacuum bottles and paper plates.

You'll find a very special array of tempting, easy-to-prepare holiday foods at DOMINION this week too. Save time by buying everything under one roof . . . at low DOMINION prices. Switch to DOMINION this week.

EXCELLENT FOR SALADS, SANDWICHES, ETC. SPECIAL!
GOLD SEAL FANCY RED
SOCKEYE SALMON 7½-oz. tin 45¢

ADDS ZEST TO SALADS! ONLY AT DOMINION!
RICHMELLO — CREAMY
SALAD DRESSING 16-oz. jar 23¢ 32-oz. jar 63¢

IDEAL FOR SALADS ETC.! SPECIAL!
GATTUSSO BROKEN
SALAD OLIVES 10-oz. jar 29¢

IDEAL FOR HOT DOGS AND HAMBURGERS ETC.
McLAREN'S
BAR-B-Q RELISH 10-oz. bttle. 29¢

SPECIAL OFFER! SAVING AT TIME OF PURCHASE! 8¢ OFF PACK!
YUMMY BRAND — DELICIOUS
PEANUT BUTTER 16-oz. jar 29¢

REAL VALUE! SPECIAL!
YORK BRAND — FANCY
WHOLE KERNEL CORN 2 12-oz. tins 33¢

DELICIOUS WITH RICHMELLO ICE CREAM SPECIAL!
SWEET TREAT — FANCY
CRUSHED PINEAPPLE 3 20-oz. tins 69¢

STOCK UP AT THIS PRICE! SPECIAL!
STANDARD
DEVON TOMATOES 3 28-oz. tins 69¢

ADDS ZEST TO ANY MEAL SPECIAL!
AYLMER
TOMATO CATSUP 3 12-oz. bttls. 99¢

PRESERVING SEASON IS HERE! SPECIAL!
REDPATH
Granulated SUGAR 20-lb. bag 3.79

SERVE CHILLED! SERVE OFTEN
AYLMER FANCY
COCKTAIL JUICE 6 20-oz. tins 49¢

STOCK UP AT THIS PRICE! SPECIAL!
ARROW — STANDARD
GREEN PEAS 8 20-oz. tins 99¢

REAL VALUE! SPECIAL!
LYNN VALLEY STANDARD
CUT GREEN BEANS 4 20-oz. tins 49¢

CANDY FEATURE! SPECIAL!
DARE'S ASSORTED
Crown GUMS 2-lb. cello bag 29¢

BISCUIT FEATURE! SPECIAL!
PARTY TREAT
Village Biscuits 1 full pound 29¢

— FOR THE BARBECUE —

RONSON
FIRE-STARTER 36-oz. tin 59¢

HARDWOOD
CHARCOAL 2-lb. bag 45¢

HEART-O-HICKORY
SMOKE CHIPS 2-lb. bag 45¢

CHARCOAL
BRIQUETS 2-lb. bag 45¢

SARAN SEAT & BACK ALUMINUM
LAWN CHAIRS each 4.89

WATSON'S
POTATO CHIPS 1 full pound 69¢

— OUR GUARANTEE —
All merchandise sold at your Dominion Store is unconditionally guaranteed to give
100% SATISFACTION

Fresh Fruits & Vegetables

CALIFORNIA SWEET EATING
RED GRAPES lb. 25¢

CALIFORNIA RED RIPE
WATERMELONS each 99¢

CALIFORNIA — RIPE — SWEET
Santa Rosa PLUMS 4 lb. box 35¢

FOR SALADS OR STUFFING — FIRM, FRESH
GREEN PEPPERS 4 for 39¢

TEXAS FIRM RED — RIPE
TOMATOES 2-lb. cello 23¢

FROZEN FOODS

SAVE 8¢ SPECIAL!
DELICIOUS — REFRESHING
HORSEY LEMONADE 8 6-oz. tins 89¢

SAVE 8¢ — QUICK AND CONVENIENT SPECIAL
POLAR KING
CHIPSTEAKS 3 6-oz. pkgs. 79¢

TRY THEM BARBECUED
YORK BRAND
IMPORTED KIPPERS 4-oz cello pkgs. lb. 33¢

SERVE WITH RICHMELLO CHEESE SLICES
PET-RITZ APPLE PIE 15-oz. pkg. 59¢

BEEF — CHICKEN — TURKEY
SWANSON TV DINNERS 11-oz. pkg. 73¢

Guaranteed Quality MEATS

MAPLE LEAF — SWIFT PREMIUM
SHORT SHANK (WHOLE OR HALF)
COOKED SMOKED HAMS lb. 55¢

GRADE "A" YOUNG HEN
10 - 16 LB. AVERAGE
PRE-DRESSED TURKEYS lb. 45¢

CANADA'S FINEST RED OR BLUE BRAND BEEF (SHORT CUT)
PRIME RIB ROAST lb. 69¢

SWIFT'S PREMIUM
SKINLESS FRANKS 2-lb. pkg. 45¢

MAPLE LEAF — FAMILY SIZE
BOLOGNA 2-lb. size, ea. 69¢

VALUES EFFECTIVE IN BELLEVILLE UNTIL JUNE 27th.
DOMINION STORES LIMITED

CUT FOOD COSTS AT DOMINION

Retiring Teacher Honored By S.S. Board, BCIVS Staff

On the occasion of her retirement from the teaching profession, Miss Mildred Macpherson was honored by the Bay of Quinte district Secondary School Board and staff of BCIVS at a dinner Tuesday evening in the Tabernacle United Church.

Mr. Arnold Orr, principal, was master of ceremonies and Mrs. John Boyd gave three enjoyable numbers accompanied by Mr. Clifford Templer.

In appreciation and, as a token of esteem for 35 years of loyal and useful services given as teacher of Household Arts, Miss Macpherson was presented with a beautiful camera and a typewriter.

Speaking on behalf of the board, the chairman, Mr. James Durant, paid high tribute to the proof of her worth expressed in the high esteem which all her pupils have had for her during her long term of dedicated service. Giving unstintingly of her talents and having an unusual gift of interest in and understanding of her pupils, Miss Macpherson has enjoyed a more than average degree of success as a teacher.

FURTHER TRIBUTE PAID

Miss Hilda MacLaren, speaking on behalf of the staff, paid further tribute to the value of a colleague whose genuine, loyal and warm-hearted friendship have been so highly cherished by all who have worked with her.

During the First World War Miss Macpherson spent four most interesting years under the DSCR teaching Occupational Theraphy in Hospitals at Ste. Anne de Bellevue, Hospital Duval and at Christie Street Veterans' Hospital, Toronto.

Speaking for the several retired teachers who were present, Miss Nell Merry commented on the encouraging rewards of teaching and in particular on the great value of the Home Economics course under the direction of Miss Eric Grout to the many students of this city who have taken advantage of it.

Summer White

By ALICE ALDEN

The beauty of white comes to full flower in summer costumes that have an urban air about them. Vera Stewart makes a beautifully shaped, sleeveless dress of patterned white cotton fabric. It has a deep rounded neckline. Topping the simple frock is an opulent sweater of white cashmere with a waist-length collar of white fox.

Bus Trip Enjoyed by W.I. Ladies

WELLINGTON — A bus load of ladies, mostly members of the Wellington W.I., motored to Peterborough on Thursday where they enjoyed the day touring three different plants: the Quaker Oats, the Canada Packers and the Wesleiox companies, which were all interesting.

A picnic lunch at noon in the park was also enjoyed, as was a trip to the "lift locks."

Later in the afternoon all did a little shopping in the numerous stores, and after supper proceeded home, tired but happy.

Club Activities

TRINITY LADIES' CLUB

MADOC — Trinity United Ladies' Club held its final meeting of the season at the home of Mrs. George White. Perfect June weather and a spacious lawn attracted many of the members and several guests.

A bounteous pot-luck supper was served buffet style adding greatly to the success of this popular event.

Later in the evening the guests took part in an amusing and original program arranged by Mrs. J. McGowan and Mrs. S. R. Beatty.

A farewell gift was presented to Mrs. Drinkwalter who has been a valuable member of the club for some years. Mr. and Mrs. Drinkwalter and Douglas will take up residence in Port Hope.

NIGHTINGALE'S SONG

The male nightingale will sing at all hours, but the female nightingale does not sing at all.

Fine Musical Concert Presented By Pupils at Alberta College

UNITED CHURCH W. A.

By MRS. GLADYS WARD

Little girls in their prettiest dresses and little boys in their polished best joined with the young adults to present a fine musical concert on Tuesday evening at Memorial chapel when the Albert College Conservatory of Music held its annual recital. These were all the piano and vocal students of Mr. Egerton Boyce, and the excellent performances were a tribute to their instructor.

Principal of Albert College, Dr. A. E. MacKenzie gave welcome to the pupils, their parents and guests in the first in a series of three closing exercises by the Conservatory. Dr. MacKenzie spoke of Miss Bessie Handley, who had been a teacher of music for many years and who would be in the thoughts of many who were present. Although still in hospital in Toronto, Miss Handley was making a good recovery.

Bonnie Rowe, who was heard in a vocal duet and solo was announced as the winner of the Albert College award at the festival of praise in Stirling.

The presentation of those taking part was arranged with the performers entering at stage right instead of from the auditorium as at previous recitals. For some it was a first public appearance but those who had studied and appeared before, showed the improvement in the mastery of more difficult techniques. The audience participated too, in singing a verse of a hymn with Francis Rose at the piano and Mr. Boyce at the organ.

Those taking part in the program were in the following order:

PROGRAM

Piano duet, Sherrill and Kenneth Taylor; piano, Melanie Butler; piano, Carolyn Davies; vocal, Sherrill Taylor; piano, Bill Lowther; piano, John McKillican; vocal, Suzanne Lowther; piano, Sherrill Taylor; piano duet, Jane and Judith Anne Davidson; piano, Douglas Miller; piano, Suzanne Lowther; piano, Kenneth Taylor; vocal duet, Carolin Bowler and Bonnie Rowe; piano, Judith Anne Davidson; piano duet, Carolyn Davies and Melanie Butler; piano, Paula Scott; piano and organ, Francis Rose and Mr. Boyce; piano, Mary Lynne Miles; piano duet, Suzanne and Bill Lowther; piano, Frances Sheffield; vocal, Bonnie Rowe; piano, Lillian Vincent; piano duet, Mary Lynne and Douglas Miles; piano, Ardel Sunderland.

Vocal, Sandra Dickens; piano, Doug Fraser; vocal duet, Donna Silia and Rita Vincent; piano, Lynda Moore; vocal, Ellen Vincent; piano, Iris MacLean; piano duet, Lynda Moore and Ardel Sunderland; vocal, Betty Else; piano, Sharon Rowe; vocal, Donna Silua; piano, Francis Rose; vocal, Rita Vincent; piano, Lucinda St. Pierre; vocal trio, Lillian, Rita and Ellen Vincent. God Save the Queen, Mr. and Mrs. Boyce.

Women's Activities

UNITED CHURCH W. A.

FRANKFORD — The W.A. of Frankford United Church met in Rose Lowery Hall last Wednesday afternoon.

The 23rd Psalm was repeated in unison. Mrs. T. J. Reddall led in prayer. Thirteen members were present and four visitors. The business period was conducted.

Later the W.A. ladies went to the parsonage where refreshments were served by Mrs. Riddall. The ladies quilted two quilts and enjoyed a pot-luck dinner that day.

Suzanne and Bill Lowther; piano, Frances Sheffield; vocal, Bonnie Rowe; piano, Lillian Vincent; piano duet, Mary Lynne and Douglas Miles; piano, Ardel Sunderland.

Vocal, Sandra Dickens; piano, Doug Fraser; vocal duet, Donna Silua and Rita Vincent; piano, Lynda Moore; vocal, Ellen Vincent; piano, Iris MacLean; piano duet, Lynda Moore and Ardel Sunderland; vocal, Betty Else; piano, Sharon Rowe; vocal, Donna Silua; piano, Francis Rose; vocal, Rita Vincent; piano, Lucinda St. Pierre; vocal trio, Lillian, Rita and Ellen Vincent. God Save the Queen, Mr. and Mrs. Boyce.

Young Couple Feted by Gift Shower

WELLINGTON — Neighbors and friends of Mr. and Mrs. John Watt gathered at their home on Saturday evening to honor their daughter, (Ruth and her husband), Mr. and Mrs. Bernard Edge, with a miscellaneous shower. There were about 65 present.

The young folks enjoyed dancing during the evening while the older ones visited. After the dancing Mr. and Mrs. Edge were seated at a table where Miss Carol Allison read them an appropriate address.

Mrs. Norman Allison and Mrs. George Bailey brought in the many lovely gifts. Miss Beverley Alyea assisted the honored couple in unwrapping them, after they were all admired both voiced their appreciation for their friends' kindness.

Delicious refreshments were served by the sponsors of the party: Mrs. George Bailey, Mrs. Norman Allison, and Mrs. Reid Graham.

Mr. and Mrs. Edge will make their home in Toronto.

NOW the vitamin C your baby needs ...in Heinz Fruit Juices!

A tin a day— happy health-measure!

Serve your lucky baby any of the 9 Heinz Fruit Juices—a tin a day guarantees even more than the average daily Vitamin C requirements of your baby. This is the precious vitamin your baby's body doesn't store, the body-builder your baby must have every day. Now safeguard health with fortified Heinz Fruit Juices—*nine* fruit-fresh flavours for the change-about-variety your baby loves! These rich, refreshing juices are never bitter or tart, as juices for adults often are. Begin the "tin a day" health-measure this very day!

9 kinds, special for babies. So finely strained, you may serve them through a nursing nipple.

ORANGE • APPLE • TANGERINE • PRUNE NECTAR
TOMATO • APPLE-PINEAPPLE • APPLE-GRAPE
APPLE & APRICOT • APPLE & PRUNE

HEINZ SPILLPROOF BABY TUMBLER TEACHES BABY TO DRINK

FREE OFFER! This attractive Training Cup — exclusive with Heinz Baby Foods—is made of durable plastic and is ideal to help teach your baby to drink. For your Heinz Baby Tumbler just send 6 labels from any Heinz Fruit Juices. Write to Dept. HH, Heinz Baby Foods, Leamington, Ontario. State colour desired —pink or blue.

HEINZ FRUIT JUICES
THE GOOD THEY DO NOW—LASTS A LIFETIME

57-3606

ONLY 3 DAYS LEFT in LIPSON'S CARNIVAL OF Bargains

SALE ENDS SATURDAY, JUNE 27th

Girls' Summer Shorts — Of crisp cottons, styled for comfort and smart appearance. Abbreviated leg styles as the Jamaican models. In plain colors and gay plaids. Some button, some side zipper closures. A wealth of colors . . . sizes 7 to 14. Sanforized shrunk too! Pair, only 94c

Girls' Terry Robes — Of soft, white terry towelling . . . long sleeved style . . . with self tie belt and one pocket. Ideal for home, beach or cottage wear. Colorful blue or red striped binding. Sizes 4 to 6x years. On sale, each 1.98

Girls' Swim Suits — Trim fitting, one piece halter neck styles . . . for 8 to 14 year olds. In polished cottons, with easy fitting shirred elastic back. Wonderful choice of allover patterns on pastel grounds. Reg. $3.98 value. Clearing, each 2.98

Boys' Sports Shirts — A smart little shirt for the small boy 2 to 6 years. Neat, two-way style collar . . . in fine, washable materials that come in plains, plaids and splash weaves. Long or short sleeves, too! Look at the low, low price on this summer item. Each 88c

Tremendous Savings in Women's

SUMMER DRESSES

Group 1 5.88 Group 2 7.88 Group 3 10.88

A galaxy of cool, summery beauties to choose from . . . in a wealth of materials, colors and patterns. Everyone a high style for summer 1959. And priced here for wonderful savings! Sizes 12 to 24½. 3 big price groups from which to select. Choose early!

Girls' Smart Skorts — In crisp, washable fabrics . . . permanent pleated, tool in plain colors and allover patterns of colorful stripes. Cool, smart looking comfortable . . . attached, matching panties. Sizes 7 to 14 years. A big value at only 1.88

Men's Swim Trunks — In easy fitting poplin LASTEX, for trim smooth appearance . . . for freedom of movement. In wine, black or blue . . . plain colors only. Fitted with drawstring waist and inner support. Small, medium and large. Special, each 1.98

Women's Summer Skirts — In crisp, gay colored cottons . . . in flare style or straight cut shimmering cotton chinos . . . both fabrics sanforized shrunk . . . and washable. A tremendous saving in price during this big sale! Sizes 12 to 20. Special, each 2.98

Boys' Swim Trunks — Values to $1.98 in this clearing group . . . and they include both poplin LASTEX and smart cottons. In plain colors with side trim or allover patterns. Drawstring waist, inner support. Sizes small, medium and large. Special, each 1.59

Terrific Value in New 1959

SWIM SUITS

3 big sale groups . . . every one priced to save you money! In one-piece halter neck style, in polished cottons, with shirred backs . . . or in two-way stretch LASTEX for plenty of freedom. A wonderful style and color choice. Women's sizes small, medium and large.

Group 1 3.88 Group 2 5.88 Group 3 8.88

Use Our Easy 'Lay-Away' Plan!

A small deposit will hold any article until called for.

Special Purchase! Boys'

SPORTS SHIRTS 99c

Famous make for good fit . . . good wear. In fine washable cottons, in plain colors, plaids and splash weaves . . . wide color choice. Two-way collar . . . long or short sleeves and regularly $1.98 values! HALF PRICE, Wednesday Morning! Sizes 8 to 16 years .....

Lipson's STORES LIMITED

Oldest Incorporated City Boasts Mayor With Longest Record of Public Service

SAINT JOHN, N.B. (CP)—Canada's oldest incorporated city can also boast a mayor with one of the longest records of distinguished public service.

After 22 years of public life including 13 as lieutenant-governor of New Brunswick, the longest term in the province's history, 65-year-old D. L. MacLaren was prevailed upon to become a caid'date for the Saint John mayoralty in July, 1958.

He polled more than double the votes of his nearest opponent and took over the post in which he had previously served from 1936 to 1940. As the city's top executive he has been active in a variety of ways and devotes full time to his work.

"Work is my hobby," says the rugged - featured but pleasant mayor. "I just have to keep busy."

LONG CAREER IN PUBLIC SERVICE — D. L. MacLaren, 65 year old mayor of Saint John, N.B., has spent 22 years in public life, 13 as lieutenant governor, the longest term in New Brunswick's history, and nine as mayor of St. John. He was elected mayor in 1936, leaving in 1940 for war work. He was lieutenant governor from 1945 to 1958 when he ran for mayor a second time polling more than double the votes of his nearest opponent. The loss of his right leg above the knee at Vimy Ridge in 1917 prevents him from taking an active part in sports and the little time he spares from work goes into his collection of British war medals, considered to be the finest on the continent. (CP Photo).

STUDIES AMALGAMATION

He was appointed to represent Saint John on a municipal fact-finding committee studying the possibility of amalgamating the city and its adjoining areas with a total population of more than 80,000. Saint John itself has a population of about 53,000.

The appointment was criticized in some quarters as contrary to the original idea that the committee be made up of "private and impartial individuals" rather than elected representatives.

Mayor MacLaren replied he had advocated amalgamation for years and he intended to stay on the committee. That was nearly six months ago and he still is a member of the body.

Mr. MacLaren ended his first stretch as mayor by retiring in 1940 to devote himself to war work in New Brunswick. In April, 1945, he was appointed minister of national revenue by Rt. Hon. Mackenzie King but was defeated in Saint John-Albert in the general election held two months later, in November, 1945, he was appointed lieutenant-governor of New Brunswick, holding the post until 1958.

SAINT JOHN NATIVE

Born in Saint John in 1893, David Laurence MacLaren joined the Canadian Pacific Railway in 1911 and, except for three years war service, remained with the company in his native city until 1936 when he was transport assistant.

Serving in the the Royal Canadian Artillery, he was wounded at Vimy Ridge in 1917 and his right leg was amputated above the knee.

This disability prevented him from playing golf or taking part in other sports, but he devoted some time to accumulating what is considered to be the finest collection of British war medals on this continent. The collection dates from the Peninsular War of the early 19th century to the South African War.

He particularly prizes the Victoria Cross won in the Crimea by a Scotsman, James Davis, of the Black Watch. With the medal is displayed a photograph of the soldier and his discharge papers.

Mounted on an easel, the medals have been shown in various centres in Canada and the United States.

AIDED WAR EFFORT

Mayor MacLaren backed Canada's war effort in the Second World War serving as chairman of the New Brunswick division of the National War Finance Committee and civil defence director for the province. He was also New Brunswick vice - president and director of Canadian Legion war services and acted as head of patriotic campaigns and organizations.

In 1955 he received the freedom of Saint John in recognition of his long years of service to the city and province.

Like many men in public life, Mayor MacLaren has a pet complaint. It's about people who criticize governments but refuse to take an active part in public life themselves.

He also has his own simple philosophy about his work as mayor: "All you can do is your best."

CRACK DOWN ON REDS

CAIRO (Reuters)—Severe punishment for military personnel taking part in Communist activity has been introduced in the Syrian region of the United Arab Republic, newspaper reports here say. Penalties run up to 10 years of hard labor and heavy fines.

Loans Available To War Veterans Will Be Doubled

OTTAWA (CP) — Loans available to war veteran farmers to enlarge their farm holdings will be more than doubled under legislation passed by the Commons Monday night.

The government bill amending the Veterans Land Act provides for maximum loans of $20,000 instead of the present $9,000 for full-time veteran farmers. The repayment period is being extended to 30 years from 25.

The measure was sent to the Senate with general approval of all parties.

However, James M. Forgie (L—Renfrew North) expressed some doubts about government plans, still undisclosed, to overhaul the system of federal mortgage credit for farmers generally.

Mr. Forgie said no one quarrels with the element of subsidy in loans to veteran farmers. But he forecast that the proposed government bill amending the Canadian Farm Loan Act will provide for subsidies as well.

BATHERS FLEE SHARK

MIAMI BEACH, Fla. (AP)—Bathers along a three - block stretch of beach scrambled ashore Monday when a huge shark chased a school of tarpon

Albury

ALBURY — Glad to report Mr. Harry Peck able to return home from Belleville Hospital on Sunday. All wish him a speedy recovery.

Sorry to report Mrs. Will Hubus has been in Belleville Hospital. All wish her better health and a speedy arrival to her home.

Mr. and Mrs. Beuford Peck spent Sunday evening with her brother and wife, Mr. and Mrs. Douglas Williamson, Consecon.

Decoration Day at Albury Cemetery was held on June 10th.

Most of the High School students finished writing exams this week All success in their year's wishes be them.

Mr. and Mrs. Hugh Weese, Mrs. Hugh Weese, Mrs. S. G. Peck, were guests on Monday night of Trenton Chapter at the farewell party for W. P. James Heffel, who with his wife and family, are leaving shortly to join the Air Force in Paris, France.

Mr. and Mrs. Burton Osterhout spent a few days in London.

Mrs. Cora Crouter, Mrs. Bessie Weese, Mrs. Hugh Weese accompanied Mrs Ralph Redner to Picton, on Wednesday afternoon, to see Mrs. Anne Lamb, who was celebrating her birthday.

Mr. and Mrs J. Stringer and family of Goderich, spent a recent weekend with her sister and husband, Mr. and Mrs. Jay Collins at their cottage.

Mr. F. Jones is spending a short time with his son and wife, Mr. and Mrs. Jack Jones.

Work on the new school commenced this week

Mr. and Mrs. Nath left on Saturday as she is leaving for the teachers' summer course.

The Sunday School and school presented gifts to Mr. and Mrs. Nath on Friday, the last day of the school.

Mrs. Faulkner is supplying for Lawry at the school.

Mr. and Mrs. Gordon Clysedale and Donald of Ormemee, spent Sunday with Mr. and Mrs. Hugh Weese.

Mr. S. Fox's.

Victoria Mission Band held its June meeting at the school on Friday afternoon

Sorry to report Mr. W. H. Montgomery is a patient in the Belleville Hospital. His many friends wish him a speedy recovery.

Mrs Fetterly and Miss C. Allison were Sunday guests of their sister, Mrs. Frank Townsend.

Mr. and Mrs. Douglas Redner spent Father's Day with their daughters, Miss Redner, of Portcredit, and Mrs. Gerreta and family, of Oshawa.

Mrs. R. Redner accompanied by other friends of Mrs. Lamb, a former Gore resident, motored to Picton on Wednesday afternoon to call on Mrs. Lamb at "The Horse" as it was her birthday.

Mrs. A. H. Pulver entertained to a family gathering on Sunday evening in honor of Father's Day and also Mr. Pulver's birthday.

Mr. and Mrs. Everett Brickman, Belleville were recent callers at Mr. Lorne Brickman's.

Gore

GORE — Centre W.A. met Wednesday evening at the home of Mrs. Floyd Carter, and Vic-Lorna W. A. met the same evening

(ADVT.)

Six Seconds For Exercise!

Want to keep in shape — without gadgets, extra time and expense? In July Reader's Digest read of an amazing discovery to keep you physically fit by exercising only 24 seconds a day! 4 key exercises, 6 seconds each, anytime during a routine day, at home or at the office! Get July Reader's Digest today: 33 articles of lasting interest.

We Care about your clothes at **Woodland**

DRY CLEANERS - SHIRT LAUNDERERS
COLD STORAGE
DIAL WOODLAND 8-6438
DUNDAS EAST AT FARLEY

Don't Wait! Act Now!

HAVE A QUALIFIED SERVICE MAN CLEAN AND CHECK YOUR HEATING UNIT

This is what your serviceman will do:
1. Clean furnace, smoke pipe and chimney base.
2. Clean or renew filters.
3. Make needed adjustments to controls, ignition and burner parts.
4. Clean or renew nozzle and clean or renew oil filter care.
5. Lubricate motors.
6. Clean and check thermostat.
7. Test complete operation of unit.

VAN DUSEN BROS.
PLUMBING AND HEATING SERVICE
CLIFF HOWE — DIAL WO 2-2177

To show you what coffee quality really means — in fresh-roasted flavor and aroma we invite you to

save 15¢ on Nescafé NEW BLEND 19

THIS IS THE COFFEE to shop for—New Blend 19 Nescafé—the coffee that brightens your day with fresh-roasted flavor and aroma. Now more than ever, Nescafé is Canada's best value in quality coffee!

SCHOOL'S OUT!

Carefree days ahead — but let the glorious freedom of summer holidays be *accident*-free! Let safety education carry on at *all* seasons: road safety and water safety are most important in summer.

A sound safety rule, summer or winter, is to *save*. Teach your children thrift. Encourage them to open their own savings accounts at

CANADIAN BANK OF COMMERCE
MORE THAN 800 BRANCHES ACROSS CANADA TO SERVE YOU

BELLEVILLE BRANCH — W. T. SIMPSON, MANAGER

THIS IS YOUR COUPON worth a big 15¢ in savings on the 8 oz. jar of New Blend 19 Nescafé. Clip it now—and cash it this week at your grocer's!

28-1

WORTH 15¢
on the purchase of a large jar of
NEW BLEND 19 NESCAFÉ

TO THE GROCER: This coupon will be redeemed at 15¢ plus 2¢ for handling, on an 8 oz. jar, provided it has been received in your store in accordance with terms of this offer. Present coupons to your Nestlé representative, or mail to Nestlé (Canada) Ltd., 37 Carlton St., Toronto, Ontario.

IN MINIATURE — Queen Elizabeth and Prince Philip study a model of an aluminum pot explained by Dr. H. Ferguson, manager of the Aluminum Company of Canada plant at Arvida, Que. The Queen has taken off her dust-protector glasses, which are worth by all sprawling plant. (CP Wirephoto).

COMMONS GROUP

(Continued from page 1)

replied Art Smith (PC — Calgary South).

Mr. Smith said the charges are serious "and some reply should be expected from the witnesses concerned."

CAN BE SUBPOENAED

Mr. McCleave said if the employees decline to come to the committee they should realize they can be subpoenaed to testify.

Mr. Pickergill protested that "we shouldn't, at this stage, guess until we see whether they are going to come."

Douglas Fisher (CCF — Port Arthur) said he supports the motion though he does not like the idea of bringing people to substantiate their statements. The committee was not a court to decide facts.

He also said he fears the committee "is going to be pilloried by certain elements in a way it doesn't deserve" is being a factor in any witch hunt."

The committee's hearings of the CBC employees likely will interrupt its current questioning of officials of the Board of Broadcast Governors. Only Tuesday, the committee made a flying visit to Toronto, which was arranged some weeks ago, to tour CBC broadcast facilities there. They arrived shortly after the storm over the resignations blew up.

HANDY FOR PUBLIC

The first public letter boxes were established in England in 1851.

Northport

NORTHPORT — Mr. and Mrs. James Mulvihill, of Prescott, spent Saturday with the Misses Ruth Wallbridge and Marie Foster.

Mr. Morley Sanderson is back home again in the village, after spending several months at Hastings.

Mr. G. B. Geddis and Byron of Toronto, spent the weekend at their cottage.

Miss Marie Foster leaves on Wednesday for Toronto General Hospital, for surgery on her eye, all wish her a successful operation.

Mr. and Mr. Harold Elmy, Stephen and David, of Belleville, were supper guests Sunday of Mr. and Mrs. Harry Smith.

Sc'ool at the Northport United Church was well attended on Sunday night. The community is sorry to hear the Rev. and Mrs. Judd and family will be leaving soon for their new charge at Frankford.

The farmers welcomed the recent rains.

Eldorado

ELDORADO — Mr. Wylis Wartman, of Warkworth; Mrs. Sam Wartman and Mrs. Harold Pigden, of Madoc, were Wednesday afternoon guests of Mr. and Mrs. C. D. McCann.

Mrs. Manley Post spent an afternoon recently, with Mrs. Harry Walden, of Madoc.

Mr and Mrs. Mel Johnson and Buddie spent Friday evening in Bancroft.

Mr. and Mrs. C. D. McCann were tea hour guests of Mr. and Mrs. Elgin Post, on Thursday evening.

Mrs John Post spent Friday afternoon with Mrs. C. D. McCann.

Mr. and Mrs. Ivan Sine, Barbara and Bruce spent Friday evening in Belleville.

Mr. Cecil Boyle of Brockville, spent the weekend at his home.

Mr. and Mrs. William Holgate and children of Queensboro, were Sunday evening guests of Mr. and Mrs. Roy Holgate.

Mr. and Mrs. John McCann and children, of Madoc, were Sunday guests of Mr. and Mrs. Mel Johnson.

Mrs. Ruthledge is spending a few days with her daughter, at Oshawa.

Mr. and Mrs Clayton McCann and boys, of Peterborough, were Sunday afternoon guests of Mr. and Mrs. C. D. McCann.

(ADVT.)

Do Your Children Run Your Home?

The family can be a unique character-building institution... now it can be dominated by a small tyrant. In July Reader's Digest the mother of 4 children and the grandmother of 11 shows what happens when parents give in to children — wrongly afraid of losing their love. It's up to you, says the author, whether you live for your children — or with them.

Get your copy today: 35 articles of lasting interest.

... "LOOK BEFORE YOU LEAP"

A Wise Man Once Said—"Open Your Mouth and Your Purse With Caution . ."

Don't jump head long into trouble. Before making any purchase anywhere, any time, be sure to check the wares at your Belleville stores. You'll leap with joy to find famous-make, quality merchandise, priced as low or lower than elsewhere — right here in your own area. So look around first! Look here! Shop and save.

"YOUR BEST SHOPPING BUYS ARE IN BELLEVILLE"

A&P CASH-SAVING VALUES

COMPLETE YOUR SET WITH THESE MATCHING PIECES

Super-Right Quality Meat Specials!

SMOKED HAMS
Cooked, Ready to Serve — No Centre Slices Removed
SHANK PORTION • lb 49¢
BUTT PORTION • lb 59¢

OVEN-READY, YOUNG HENS, Grade A,
TURKEYS 8 to 12-lb average lb 41¢
WIENERS 1-lb cello pkg 39¢ 2-lb cello pkg 75¢
WHOLE CANNED CHICKEN 3-lb, 4 oz net 99¢
EXTRA LEAN MINCED BEEF lb 39¢
HADDOCK FILLETS SEA SEALD 1-lb pkg 37¢
CHIP STEAKS TASTY BRAND ASSORTED 5-oz pkg 29¢
BANQUET BRAND DINNERS Chicken, Turkey or Beef each 59¢

Anniversary Specials!

Canned Meat — Reg. tin 43c—SAVE 4c — KAM 12-oz tin 39¢
Heinz (in Tomato Sauce) — Reg. 2 tins 33c—SAVE 2c — SPAGHETTI 2 15-oz tins 31¢
Tin Off Deal — Reg. pkg 73c—SAVE 4c — FAB giant size pkg 69¢
Hellman's — Reg. jar 49c—SAVE 6c — MAYONNAISE 16-oz jar 43¢
Bright's Choice Quality — Reg. tin 29c—SAVE 3c — APPLE JUICE 2 48-oz tins 55¢
Betty Crocker — Reg. pkg 37c—SAVE 11c — CAKE MIXES 3 20-oz pkgs 1.00
Mild — Reg. lb 49c—SAVE 3c — CHEDDAR CHEESE lb 43¢
Christie's Oreo Cream — Reg. 39c—SAVE 6c — SANDWICH BISCUITS pkg 33¢
Monarch Regular & Quarters — Reg. 2-lbs 56c—SAVE 11c — MARGARINE 4 1-lb pgs 99¢
Kraft Miniature — Reg. pkg 29c—SAVE 3c — MALLOWS 2 10½-oz pkgs 49¢

A&P 100th Anniversary Record Bargain
A TREASURY OF THE WORLD'S BEST MUSIC
Save over $40.00 on a Complete Set of 18 Classic L.P. Records with Free Giant Album.
RECORD NO. 16 on Sale This Week for only 1.59
THIS WEEK'S RECORD— Bach: Brandenburg Concerto No. 4 in G Major — Complete
REVERSE SIDE— Chopin: Concerto No. 1 in E Minor, Op. 11 for Piano & Orchestra (Opening Movement)
RECORDS NOS. 1 TO 15 STILL AVAILABLE

Fresh Fruit and Vegetable Specials!
No. 1 Grade Arizona, Seedless and Red Cardinal
GRAPES lb 25¢
Fresh, No. 1 Grade, Luscious, Juicy, Yellow Flesh — Buy them by the box — Really a treat
PEACHES 4-lb box 45¢
SANTA ROSA PLUMS — California, No. 1 Grade, Sweet Eating — pt box 19¢
VALENCIA ORANGES — California, Fancy Grade, A&P Label — 5-lb cello bag 55¢
WATERMELONS — Large Size, No. 1 Grade — each 1.19
APPLES McINTOSH RED — Ont. Grown, Fancy, Crisp, Juicy, Atmosphere Controlled — 3 lb cello bag 35¢
Native Grown STRAWBERRIES now at their best. This is peak week.

Bakery Specials!
BAKED IN A&P's OWN BAKERY BY MASTER BAKERS
Jane Parker APPLE PIE each 39¢ Reg. 49c—SAVE 10c
STOCK UP YOUR FREEZER AT THIS LOW PRICE!
Jane Parker Orange — Reg. 89c—SAVE 10c — COCOANUT GOLD LAYER CAKE each 59¢
Jane Parker Plain, — Reg. doz 29c—SAVE 9c — SUGAR or CINNAMON DONUTS 2 doz 49¢
Jane Parker — Reg. loaf 23c—SAVE 7c — RAISIN BREAD 2 16-oz loaves 39¢
Jane Parker — Reg. pkg 35c—SAVE 6c — DROP COOKIES pkg 29¢

Frozen Foods!
Fancy Quality — Reg. 2 for 37c—SAVE 11c — A&P PEAS 6 12-oz pkgs 1.00
French Fried — Reg. 2 for 37c—SAVE 19c — A&P POTATOES 4 9-oz pkgs 55¢

4 DAY COFFEE SALE!
BOKAR COFFEE 1-lb bag 61¢ 3-lb bag 1.77

ICED COFFEE IN A JIFFY
A&P INSTANT COFFEE 2-oz jar 35¢ 6-oz jar 85¢

Libby's PRODUCTS at A&P
TOMATO JUICE — Libby's Fancy — 48-oz tin 29¢
PINEAPPLE JUICE — Libby's — 2 20-oz tins 35¢
SLICED BEETS — Libby's Choice — 2 20-oz tins 33¢
BEANS — Libby's (in Tomato Sauce) Deep Brown — 2 15-oz tins 33¢
PICKLES — Libby's Home Style — 16-oz jar 27¢
PEAS — Libby's Fancy Quality — 2 15-oz tins 35¢

BLUE SURF
40c OFF KING SIZE — king size pkg 1.07
25c OFF GIANT SIZE — giant size pkg 65¢
'4c OFF GIANT SIZE — BREEZE giant pkg 77¢
WITH A 2-TONE CANNON TEA TOWEL
8c OFF GIANT SIZE — EXTRA giant pkg 81¢

ONTARIO'S LARGEST HOME FURNISHERS

ADAMS

OPEN FRIDAY NIGHT 'TIL 9.00 P.M.

STARTS TOMORROW FOR 3 DAYS ONLY!!

RED TAG Sale

SALE STARTS TOMORROW AT 9 A.M. SHARP

- Open an account
- Pay weekly or monthly
- Up to 3 Years to pay

ALL ITEMS WITH RED TAGS PRICED TO SELL THIS WEEK-END REGARDLESS of COST or LOSS

Every inch of floor space simply filled to capacity with terrific unsurpassed values. While our prices reach a new low, you can rest assured quality is paramount in all our merchandise. Look for the 'Red Tags' throughout the store, they're your guarantee of savings. BUY NOW while they last. HURRY for best selections. FIRST COME . . . FIRST SOLD! Easiest weekly terms on everything for your home.

4 QUART CAPACITY
ELECTRIC KETTLE
Reg. 11.95 ..... 7.88

STURDY, LIGHTWEIGHT
ELECTRIC IRON
Reg. 9.95 ..... 6.88

AUTOMATIC
POP-UP TOASTER
Reg. 19.95 ..... 12.88

ADJUSTABLE
IRONING BOARD
Reg. 9.95 ..... 6.88

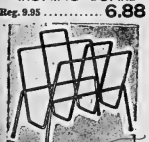

BRASS STYLED
MAGAZINE RACK
Reg. 1.95 ..... 99c

IT'S TRUE!... This Famous "Sun-Lite" ALUMINUM FOLDING CHAIR $1.

Is yours for only $1 (one dollar) when you make a purchase of $39.95 or more during this sale .....

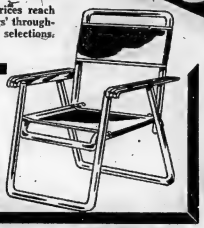

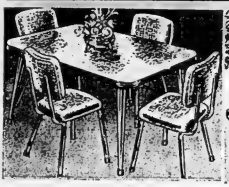

STURDILY BUILT! ULTRA-MODERN
5-PCE CHROME DINETTE SUITE
Arborite topped table, measuring 30"x46". Four well-padded chairs for added comfort. A vast assortment of patterns and colors to choose from.
Regularly 59.95
40c WEEKLY 39.88

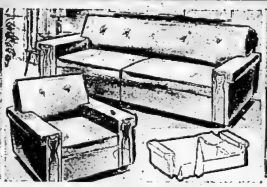

YOUR CHOICE OF DAVENPORT OR
CHESTERFIELD AND MATCHING CHAIR
A wonderful two-piece suite, giving you a choice of Davenport or Chesterfield and a matching chair. Davenp opens to full size bed. Spring-filled throughout. Metallic repp upholstery in assorted colors.
Regularly 139.95
1.00 WEEKLY 99.88

IN YOUR CHOICE OF FINISHES
MODERN 3-PCE BEDROOM SET
This lovely suite comprises a huge 6-drawer double-dresser, 4-drawer chest and a sweeping bookcase bed. Available in your choice of mocha or Sienna finish.
Regular 159.95
1.25 WEEKLY 109.00

SOFT, DECORATIVE
CORDUROY CUSHIONS
Reg. 1.95 ..... 99c

MODERN 3-PCE. SET OF
LIVING ROOM TABLES
Special 29.88

FOR PERFECT COMFORT
4 REGENT BLANKETS
Special 18.88

REGENT BICYCLES
WITH ACCESSORIES
Special 46.88

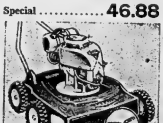

MADE BY MAXWELL
REGENT LAWN MOWER
Special 49.88

HUNDREDS OF OTHER BARGAINS! MANY ONE-OF-A-KIND! THESE ARE JUST A FEW EXAMPLES!
SALE STARTS TOMORROW AT 9 A.M.! SHOP EARLY FOR BEST SELECTIONS!

SEALY CONTINENTAL BEDS 36", 220-coil construction. Smooth top. Regular 84.95. Special 59.95	BUNK BEDS 36" width. Spring filled mattress. Complete with guard rail and ladder. Regular 84.95. Special 79.95	7-PIECE DINETTE SUITE An attractive suite consisting of Kalylite Top Table, 4 well padded chairs. Buffet and Hutch in beautiful walnut shade. Special 289.95
SINGLE DRESSER Large mirror. 3 drawers. Finished. Walnut shade. Special 39.95	RECLINER CHAIR Easy tilt action. Combination leatherette and upholstery. Regular 79.95. Special 69.95	10 CU. FT. ADMIRAL REFRIGERATOR Large Roomy storage with 62 lb. frozen food compartment. Regular 329.95. Special 299.95
LARGE DOUBLE DRESSER Unfinished. Roomy, 8 drawer. Finished to your liking. Special 59.95	GOLD SEAL CONGOLEUM 9' width. Assorted patterns. Special, yard 99c	COFFEE TABLES Finished with heat resistant and mark resistant tops in walnut shade. Regular 17.95. Special 10.88
SPACE SAVERS Assorted colors. Ideal for cottage or den. Reg. 59.95. Special 47.88	2-PIECE CHESTERFIELD SUITE By Snyder's. Finished in attractive red upholstery. Airfoam cushions. 3 seater. Regular 319.95. Special 289.95	SIMMONS CITADEL MATTRESS All sizes. 253-coil construction. Smooth top. Regular 59.95. Special 39.95

PAY WEEKLY OR MONTHLY, UP TO 3 YEARS TO PAY

adams

ONTARIO DIVISION OF GREAT UNIVERSAL STORES OF CANADA, LTD.

32-36 BRIDGE ST., East, BELLEVILLE
Tel. WOodland 8-5547

28 Front St., Phone EXeter 2-7454
TRENTON

Second Section

The Ontario Intelligencer

Pages 13 to 24

BELLEVILLE, ONTARIO, WEDNESDAY, JUNE 24, 1959

Minister Denies Allegation of CCF Member

OTTAWA (CP) — Transport Minister Hees hotly denied Tuesday that Capt. Leighton Crawford was appointed pilot of the royal yacht Britannia for the Port Welcome-Sarnia section of the voyage through the St. Lawrence system for his alleged strike - breaking activities.

Capt. Norman S. Johnston, member of the board of examiners for pilots of the Port Weller-Sarnia district, has said in a telegram to Prime Minister Diefenbaker:

"It would appear that Capt. Crawford is being rewarded for the second time by the marine services branch for the appointment of transport for leading a strike-breaking group last year against the Great Lakes Pilots' Association."

DENIES ALLEGATION

Mr. Hees said there is "no substance whatever" to the allegation. He was replying in the Commons to Hazen Argue, CCF House leader.

The minister said the appointment was made for competency and for no other reason.

Mr. Argue then asked why the job had not been given to the pilot with the highest rating in the pilots' guide.

Mr. Hees said Capt. Crawford was "the most deserving."

The minister also said why the best qualified pilot had not been appointed to the Britannia.

Mr. Hees said Capt. Crawford was most competent for the job.

"Because he was a strike-breaker," shouted back Mr. Argue.

"Because he is competent," shouted back Mr. Hees.

Canada's Wheat Surplus 'Not as Large as People Think' Committee Told

OTTAWA (CP)—The Canadian Wheat Board is beginning to see daylight through wheat stocks which in recent years have accumulated in worrisome quantities.

W. C. McNamara, board chairman, Tuesday night estimated Canada will have a carryover of 500,000,000 to 550,000,000 bushels at the end of the current crop year July 31. This compares with a record 729,000,000-bushel carryover last year.

Canada's wheat surplus is "not nearly as large as some people think it is," he told the agriculture committee. In order to maintain the country's position as a year-around supplier to world markets, available stocks should not drop much below 300,000,000 bushels. He said Canada's total wheat surplus therefore is only about 200,000,000 bushels.

The surplus may be reduced further in the coming crop year with the prospect of a relatively small harvest, perhaps smaller than 1957-58's 275,000,000 bushels.

Mr. McNamara said he is worried about the crop this year in eastern Canada, main wheat-producing province. "In many areas, since 1952 we have had an average crop, some of the producers are going to suffer hardship because they have a little grain to market."

Mr. Argue said Capt. Crawford was most competent for the job.

"Because he was a strike-breaker," shouted back Mr. Argue.

"Because he is competent," shouted back Mr. Hees.

Two Montreal Men Arrested for Possessing Bonds

MONTREAL (CP)—Two Montreal businessmen were arrested Tuesday on warrants charging possession of a total of $42,000 in government bonds stolen from a trust company and three banks.

They are Laurent Bourgeon and Lucien Delisle, both garage owners.

The bonds allegedly were stolen during a two-year period from the Brockville Trust and Savings Co. and from Banque Canadienne Nationale branches in Marieville, Que., Notre Dame de la Guadeloupe, Que., and from a Montreal branch on Cote des Neiges.

SAYS HE LIED

Meanwhile, a youth already facing a perjury charge said in court Tuesday he had lied when he testified against a man accused of bribing him to give false evidence, Raymond Galarneau, 19, said police had beaten him into lying about the charge.

The youth was the principal Crown witness at the trial of Henri Samson, 46, charged with conspiring to falsify evidence by bribing Galarneau.

Both men are implicated in the multi-million dollar theft of stocks and bonds from a trust company in St. Catharines last year.

Mr. Justice Ivan Rand in session Galarneau testified that Samson had paid him $500 to give false evidence at an earlier trial.

ABOUT FACE

In the afternoon Galarneau recited his evidence saying "I would rather go to jail than commit perjury. I know who is not guilty."

Crown prosecutor Jean - Paul Ste. Marie asked for a postponement to "find out what's true and what's false."

The charge against Samson was laid after the provincial police investigation by Det.-Sgt. Edouard Stepanoff, found guilty of possessing bonds stolen from the St. Catharines firm. Stepanoff is still to be sentenced.

AFFEARS JUNE 30

Galarneau later charged with perjury for his testimony during Stepanoff's trial. He is to appear at voluntary statement June 30 on the perjury charge.

Galarneau had appeared as a defence witness and testified he had delivered $9,000 worth of stolen bonds to Samson in the request of Kea (China Boy) Windorf, who later was slain gangland style in a north end Montreal alley.

He said Samson had paid him $500 to give the evidence. But later Tuesday he said he had been told what to say at the direction of Montreal policemen who beaten him into giving them lies.

He said the police threatened to pin a 10,000,000 robbery on him if he implicate him in Windorf's shooting.

JOHNNY DID FREED

NEW YORK (AP) — John (Johnny Dio) Dioguardi, labor racketeer convicted in 1957 of plot for extortion, Tuesday won a reversal of his conviction. The appellate division of state supreme Court voted 4 to 1 to set aside the conviction and sentence of Dio and John J. McNamara, a Teamsters official. The two had been convicted of extorting $4,700 from two corporations and sentenced to prison for 15 to 30 per peace. They were sentenced Jan. 8, 1958.

Baptist Says Christianity Becoming Minority Movement

KINGSTON (CP) — Many among North America's boasted church memberships are pseudo-Christians squeezed into conformity with the easy going, approach pf Baptist minister.

Rev. Dr. P. P. W. Ziemann, general secretary of the Ontario-Quebec Baptist convention, Tuesday night told the convention that 422 churches that Christianity is becoming a minority movement in Canada and the United States.

The demarcation line between nominal Christianity and a pleasant civilized paganism had almost vanished.

He quoted Rev. Sir George MacLeod of the Iona Community as saying that Christianity in secular history began has the church had less effect on the conduct of state affairs than it has today.

There is a great resurgence of cultist religions, secularism, humanism, said Dr. Ziemann, and many of them are missionary minded.

On alcoholism, Dr. Ziemann said statistics show drinking drivers are involved in 30 per cent of all fatal traffic accidents.

About 1,000 lives a year would be saved if drinking drivers were prosecuted, but instead are subjected to pressure to increase the number of liquor outlets."

Organized Labor Suggests Inflation Threat Has Been Exaggerated by Management

OTTAWA (CP) — Organized labor — countering the views of management — suggested Tuesday that the inflation threat has been exaggerated in Canada.

In a statement signed by President Claude Jodoin, the 1,100,000-member Canadian Labor Congress maintained that wage increases have played no significant part in post-war inflation and that "unions are not responsible even for all the wage increases that have taken place."

"We believe," said Mr. Jodoin's statement, "that there has been a general tendency to exaggerate or overstate the current inflation.

"We do not wish to minimize the importance of inflation but we feel that the kind of inflation psychosis that has been built up in this country in the past year or more is not justified by the facts."

His 6,000 - word statement was read before the Senate finance committee now studying the inflation problem. Eugene Forsey, labor CLC research director who appeared as a witness, suggested the government opposition may have had something to do with exaggerated fears that unions "impose" on Canadian industry the higher wages prevailing in the United States.

The association urged that government spending and wage demands be restrained to reduce inflationary pressures. The labor movement Dealers Association of Canada which also appeared agreed that federal spending should be curtailed to help curb the inflation threat.

Earlier, the Canadian Metal Mining Association, representing the $1,000,000,000 mining industry argued that inflation is one of the country's most serious problems and that one factor is the wage demands of major unions occupying a "monopolistic position" in Canada. The association's vice-president, W. C. Wansbrough given careful scrutiny with a view to balancing government budgets.

The CLC officials argued that certain industrial monopolies may have been responsible for inflationary pressures. The congress said there are "strong suspicions" that some industrial prices are set artificially "to achieve certain policy goals of the corporation concerned."

SAY RESTRAINT DESIRED

It was an "illusion" to conclude that inflation could be controlled by labor and management restraint in wage bargaining. If a union took less than it could get, the employer would pocket the difference, the congress maintained.

A union leader who adopted the policy of "restraint" would not be a union leader long for "someone else with more common sense will soon take his place." The same would happen to the employer.

The railway brotherhoods in a brief read by their economic adviser Jack Weldon of Montreal agreed that some recent fears of inflation "indeed seem to have been exaggerated."

"It hardly seems likely, for example, that we can price ourselves out of world markets on the basis of international trade in anything like the levels of 1924-1929."

Senator T. D'Arcy Leonard (L-Ontario) asked Mr. Weldon whether labor leaders would be content, in demanding wage boosts, with just sharing the productivity which would be agreement providing prices remained steady.

Mr. Weldon indicated that labor would be satisfied not to share "far beyond" that concept providing prices remained steady but he didn't think labor should be tied to a fixed formula or a rigid pattern in seeking higher wages.

WIND INSTRUMENT

The trombone, valued instrument in modern orchestras, is descended from the ancient sackbut.

'Jest a Second'

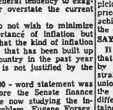

Anglican Bishop of Arctic Feels Eskimos Being Pushed Around by White Neighbors

TORONTO (CP)—The Anglican Bishop of the Arctic is worried about the fate of Canada's Eskimos.

Since Bishop Donald Marsh went into the Arctic in 1935 as a missionary to a church at Eskimo Point on the west shore of Hudson Bay, he has watched over the Eskimo and his spiritual future.

Today, as the administrator of the 2,250,000-square-mile diocese, the bishop feels Canada's 8,500 Eskimos, some 7,000 of whom are Anglicans are being pushed into a position of undignified dependency.

The white man is trying to "mould the Eskimo in his own image," he says. "But it won't work, because the Eskimo is an Eskimo.

"Just because an Eskimo can drive a tractor doesn't mean he understands everything about the white men."

BIG PROBLEM

The resettlement of the Eskimo, from far-flung settlements to government-supported towns, today presents one of the chief problems of the Anglican church in the north.

"The Eskimo is experienced in living off the land and the sea. But he cannot live in towns where his language is not spoken and there is not work for him."

As an example of the ever-increasing problem, the source of which Bishop Marsh finds in the thousands of white men who have come to the Eskimos that they be settled in civilized centres, is Lake Harbour on the southern tip of Baffin Island.

Three years ago the settlement numbered about 400. Today, as the Eskimos are encouraged to move south to the Frobisher Bay, there are scarcely 100 left.

The result: the Eskimos find themselves without work among people who do not understand them.

NEEDS HELPING HAND

"You take an Eskimo and put him on relief, and what have you done?" asks the stocky, energetic bishop, "You have made him a bum.

"What we must do is give the Eskimo a helping hand to help himself."

But for the Anglican church and its century-old mission among the Eskimos, the picture remains bleak.

The church century claims 82.5 per cent of Canada's Eskimos in the diocese which stretches north from the prairie provinces, west to the Yukon and east to northern Quebec and Labrador, in the great area Roman Catholic priests outnumber Anglican clergy four to one.

Bishop Marsh says that the Roman Catholic missions have not been very successful in the Arctic, possibly because they have tried to force the Eskimos to accept their beliefs rather than bring to win them by love.

"But all his life the Eskimo has fought nature," said the bishop "to try to make him do something more, is not centred around a single act that can be performed only by a priest. By means of lay-preachers and catechising he ordained preachers—the Anglican church can reach the Eskimo all year around.

NOTABLE EVENT

The diocese was passed recently with the ordination at Rankin Inlet of Armand Tagoose, 24, who will probably become the first Eskimo Anglican deacon in the Arctic to be made a full priest.

Meanwhile, Bishop Marsh continues his plunge in the far north and northland, alternating between his offices in Toronto and flights into every part of the Arctic.

Hanging opposite him in his Toronto office is a huge relief map of the Arctic, studded with pins representing churches and missions.

After 23 years among the Eskimos, Gosnell - born Bishop Marsh is more concerned than ever with preserving the individuality of the Eskimo—his courage, humor, independence and cheerfulness.

For, while he believes that the wrong kind of "civilizing" can ruin the Eskimo, he has not doubt as to what has made him what he is.

"The Eskimo was a pretty tough nut back in the early days," he said, "and he had to be tough to live and murdered. Now all this is rare—thanks to Christianity."

Careless Smoking Suspected as Cause of Blaze

STALHEIM, Norway (CP)—The careless smoking of a Norwegian guide today was suspected of causing the Stalheim resort hotel fire in which 25 vacationers are known dead or missing. Two Canadians are reported among the possible victims.

The fire—at 4 a.m. questioned through most of the night by police in nearby Voss, the police spokesman refused to give his name but said there is reason to believe the guide started the fire through carelessness in cigarette smoking.

After questioning, the guide was released but was told to keep within the vicinity of his where abouts.

Investigators did not discount the possibility that some of the missing might still be found alive. Of the total 147 guests—of 130 of them Americans—scattered in the mountain areas after the fire levelled the stately old wooden building early Tuesday. Eleven bodies were found and 18 persons were reported unaccounted for. Six others and the other 17 were admitted to hospital at nearby Voss but none seriously ill.

The Red Cross issued a list of 147 names but officials said the names were incomplete and no hometown addresses or nationalities were given.

One unconfirmed report said 21 of the dead were Swedish and American tourists, two were Canadians and one was British.

A Canadian known to have been staying at the hotel was Mrs. Ethel Bland, 70, of Toronto. Mrs. Bland said in Toronto that he had received an official word that she was among the victims. There was no identification of the other Canadian thought to be missing.

Kerala Situation Presents Unhappy Choice for Nehru

By JOSEPH McEWEEN
Canadian Press Staff Writer

The anti-Communist campaign in Kerala has presented Prime Minister Nehru, currently visiting that Red-ruled Indian state, with an unhappy choice.

It will be that the urbane prime minister, while content that the Communist state regime has given a good account of his views about.

Investigators did not discount the possibility that some of the missing might still be found alive. Of the total 147 guests—of 130 of them Americans—scattered in the mountain areas after the fire levelled the stately old wooden building early Tuesday. Eleven bodies were found and 18 persons were reported unaccounted for. Six others and the other 17 were admitted to hospital at nearby Voss but none seriously ill.

The Red Cross issued a list of 147 names but officials said the names were incomplete and no hometown addresses or nationalities were given.

One unconfirmed report said 21 of the dead were Swedish and American tourists, two were Canadians and one was British.

A Canadian known to have been staying at the hotel was Mrs. Ethel Bland, 70, of Toronto. Mrs. Bland said in Toronto that he had received an official word that she was among the victims. There was no identification of the other Canadian thought to be missing.

Nehru's Congress Party is in power not only in the central New Delhi government but in 14 of the 14 Indian states except Kerala. The Kerala state government is a combined opposition forces trying to bring down the Communist government of E. M. S. Namboodiripad.

But Mrs. Indira Gandhi, Congress Party president and Nehru's daughter, has stated that the state party contained is acting on its own, without authorization from the national headquarters.

TWO DECISIONS

As the real power in the National Congress Party, it will be a decision on whether the Kerala subversion campaign will reach scale backing. As prime minister, he must decide whether conditions in Kerala warrant federal action by the central government to restore order.

The Communists won power in a reasonably free election two years ago and have since been in command in office until at least 1962 when the next election is scheduled.

But opposition political parties, backed by a Christian-Hindu alliance, are demanding that the Communists be put out now. The main spark of their "non-violent" rebellion is the education bill that would increase the government's control over private schools and colleges.

Other factors, including an unemployment roll of 2,000,000 in a population of 14,000,000, are adding to the unrest. The opposition charges that the bill is justified by the time-honored methods of passive resistance to bring down a Communist government even though it was elected in a legal way.

But some sections of the National Congress Party are said to fear that for the central government to take such action would set a dangerous precedent for constitutional government in India. They say the Communists would retaliate in kind in other states.

Nehru may also be reluctant to move against a Communist government, elected democratically, now because of possible reactions from outside India. Red China is still smarting over India's role in the Tibetan affair.

The opposition groups are using some of the techniques of Mohandas K. Gandhi but observers say they lack the saint's charisma, who preached a passion-less approach in his struggle against the British.

Nehru, the non-violent character of the campaign, which has killed 12 demonstrators since March 15, is a formidable opponent. Some factions have indicated that they would welcome Nehru to intervene, abolishing the state government and calling new elections.

Disaster Fund For Fishermen Lost Is Climbing

ESCUMINAC, N.B. (CP)—Fishman Geoffrey Richard and his son Louis will be buried today from the Richard home in nearby Baie Ste. Anne, as the search goes on for others missing after the violent weekend storm in Northumberland Strait.

The bodies were found by boats Tuesday for six of the 11 fishermen whose bodies were recovered.

Meanwhile, Transport Minister Hees announced the government has a full report on weather forecasting in the Prince Edward Island-Quebec Baptist convention, Tuesday night.

Mr. Hees said the Atlantic coast forecast issued at 5 p.m. last Friday did not indicate the severity of the storm that caused such heavy loss of fishermen's gear. A gale warning had been issued at 8:45 p.m. Friday but by that time most of the fishermen had left port. Their boats were not equipped for the storm.

The New Brunswick Fishermen's Disaster Fund had climbed to $20,000 by Tuesday night. Premier Flemming of New Brunswick said he has been informed the fund the provincial government donated $5,000 to the fund.

The Senate sent an expression of sympathy to bereaved families Tuesday night.

RCMP and 15 New Brunswick forest rangers are combing the shores of Miramiche Bay, a fisheries patrol boat is being used to carry passengers to the area and clotting the bay. The search was to go on indefinitely.

Indians Want Federal Vote Without Strings Attached

OTTAWA (CP)—A federal vote for the Indian without any strings attached was urged Tuesday before the joint Commons-Senate committee studying Indian affairs.

Edward F. Garlow, elected chief of the Six Nations Council near Brantford, said Christopher Columbus found the Indian in North America when he arrived. Yet the Indian today had to waive treaty rights if he wanted to vote federally while immigrants could obtain the vote after a short time.

Chief Garlow said he "refrained from voting provincially—as Indians are allowed to do in Ontario—because he was afraid he would jeopardize his standing as an Indian.

"I'd be tickled to death to vote federally," he said amid committee applause. "We want to play our part."

The voting question—Indians in the Yukon and Northwest Territories are allowed to vote without strings—was among a number raised by Chief Garlow and Councillor Bill Smith, elected chief.

Other concern voiced was that members of the Six Nations tribe who decide to leave the reservation become eligible for payment of a sum of money as their share of treaty moneys held in trust.

But the fund would go broke if this kept up at the pace of $2,000 or $3,000 a year. One problem was that an Indian girl could leave the reservation, collect her money, marry a Six Nations Indian and become eligible for another slice of the fund.

They also complained that a Chief must be born with Indian blood land without permission. Indian affairs officials said they will check this.

While Citizenship Minister Fairclough listened attentively, the two spokesmen also complained that the Indian Act fairly bristles with phrases indicating wide-scale powers are held by the minister.

"We know you wouldn't do anything to use," Councillor Hill said who keep grain on their farms rather than let terminal elevators get all the gravy," he said the ads might lose support also if it didn't keep large stocks at terminal points. Payment for farm storage would greatly increase board costs and the wheat would not be as readily available for export orders.

Some have asked for "a substantial increase" in the interest rate charged on board borrowings, now at four per cent under a government guarantee. The board and banks now are negotiating when the increase will take effect. He did not say what the increase will be.

5. One reason for this year's decline in export wheat sales is that Canada no longer has stocks of low-grade wheat to take advantage of the available market for such grades.

6. He would oppose any change in grading standards, even though the top grade — No. 1 Northern — represented only 52 per cent of producers' deliveries in the last crop year. No. 2 Northern was recognized as the quality wheat of the world, and by calling it No. 1 "you wouldn't be kidding anyone."

7. After heavy production in the years 1952, 1953, 1954, 1956 and 1957, Canada now has about three years' supply on hand while the world wheat supply has narrowed.

8. George at Churchill, Man. terminal is adequate. The export market could not absorb more than 20,000,000 or so bushels Churchill now has capacity for in the short summer shipping season of Hudson Bay.

9. Disposition of grain permit books, Mr. McNamara said problems such as attempts by some farm families to get duplicate special government payments for sons, wives and even daughters by splitting up land among them are almost getting beyond our control."

Barrister Duplessis Is Appointed

QUEBEC AND PREMIER — The Queen is relaxed and smiling as she stands with Premier Duplessis to receive dignitaries of the province of Quebec after her arrival in Quebec City Tuesday. (CP Photo).

Baseball Standings

By THE CANADIAN PRESS

American League

	W	L	Pct.	GBL
Cleveland	35	28	.556	—
Chicago	35	30	.538	1
Baltimore	34	31	.523	1½
New York	34	31	.523	2
Detroit	34	32	.515	2½
Boston	29	35	.453	6½
Kansas City	28	35	.444	7
Washington	24	37	.393	9½

Tuesday's Results

New York 10 Kansas City 2
Washington 1 Chicago 6
Boston 10, Detroit 1
Baltimore 5 Cleveland 1

Today's Games

And Probable Pitchers

New York at Kansas City (N)—
Brosnlad (6-1) vs Daley (6-6)
Washington at Chicago—Kemmerer (4-6) vs Donovan (6-4)
Boston at Detroit — Harshman (1-4) vs Mossi (3-2)
Baltimore at Cleveland (N)—
Brown (6-3) vs Score (7-4)

Thursday's Games

New York at Kansas City (N)
Washington at Chicago
Boston at Detroit
Baltimore at Cleveland

National League

	W	L	Pct.	GBL
Milwaukee	39	28	.582	—
San Francisco	38	31	.551	2
Los Angeles	36	32	.533	3
Pittsburgh	37	33	.529	2½
Chicago	34	33	.507	3½
St. Louis	30	36	.455	6½
Cincinnati	30	37	.448	9
Philadelphia	25	40	.385	13

Tuesday's Results

Pittsburgh 5 San Francisco 2
St. Louis 5 Milwaukee 9
Chicago 3 Cincinnati 1
Philadelphia 2 Los Angeles 4

Today's Games

And Probable Pitchers

Chicago at Cincinnati (N)—
Drott (1-1) vs Brosnan (3-3)
St. Louis at Milwaukee (N)—
Mizell (9-3) vs Buhl (6-5)
Philadelphia at Los Angeles (N)—Semprocn (3-5) vs Craig (1-0)
Pittsburgh at San Francisco—Friend (5-3) vs McCormick (4-7)

Thursday's Games

Pittsburgh at San Francisco
St. Louis at Milwaukee
Chicago at Cincinnati (N)
Philadelphia at Los Angeles (N)

International League

	W	L	Pct.	GBL
Buffalo	39	21	.557	—
Richmond	38	21	.551	½
Rochester	37	32	.536	1½
Miami	36	34	.514	3
Havana	35	35	.500	4
Columbus	33	37	.471	6
Montreal	32	37	.464	6½
Toronto	27	40	.403	10

Tuesday's Results

Rochester 3 Columbus 1
(Only game scheduled.)

Today's Games

Columbus at Toronto
Richmond at Montreal
Miami at Buffalo
Havana at Rochester

Thursday's Games

Columbus at Toronto
Richmond at Montreal
Miami at Buffalo
Havana at Rochester

American Association

St. Paul at Fort Worth ppd, rain
Minneapolis 3 Houston 4
Charleston 4-8 Omaha 2-4
Denver at Dallas ppd, wet grounds
Indianapol: 3 Louisville 4

City Commercial Softball League

Mens-Sportsmen tightened the race for top spot in the City Commercial softball league last night when they shaded the Sports Centre 1-0 in a thriller at Victoria Park.

The winners scored the game's lone run in the second inning when they picked up their only two base hits of the contest. A walk to Worship paved the way and LeRoy McBrien followed with a base hit to send the lead runner to third base with two out. Thompson then beat out an infield single to short, as Worsley raced across the plate.

Al Adams toed the rubber for Sports Centre and lost the decision while allowing just two singles. He fanned four and walked two.

"Bunk" Young toiled well on the Mead hilltop and gave up four hits over the distance. He whiffed three and issued two free passes to cop the victory.

Doug Murray, Phil Bennett and Bob Brooks hit doubles in defeat with "Shaker" Baker getting a single.

Sports Centre 000 000 0—0 4 3
Mens-Sportsmen 000 100 x—1 2 2

Batteries — Adams and F. Murray; Young and McBrien.

Umpires — Al Kelleher (P) and Ted Hurst.

District Soccer Leagues Results

Belleville Northern Electric and Batawa battled to a hard-fought 1-1 draw in a Bay of Quinte Soccer League game played at the Fairgrounds here last evening.

Batawa took the lead in the first half on a penalty kick with Northern evening the score in the second half on a goal by Fancy.

Lacrosse Scores

By THE CANADIAN PRESS

Ontario Senior

Welland-Crowland 5 Brampton 14

Western Ontario

Wallaceburg 4 Windsor 9

B.F.Goodrich
TIRES
ON
TIME
UPTOWN TIRE & BATTERY
161 Pinnacle St. WO 8-3668

Sport Briefs

SIGN 10T A STAR

VANCOUVER (CP) — Willie Fleming, star Negro halfback for the University of Iowa, has been signed by British Columbia Lions. Fleming, 20, five-footer and 175 pounds, broke the Big Ten conference record for average yards gained as a sophomore last fall, averaging 8.8 yards.

SHOW BEST GAMES

CHICAGO (AP)—Major league baseball has signed contracts with a video taping firm for a winter series of 26 exceptional major league games which will be shot before the season ends.

The firm, Peter de Met Productions estimated the series which also will be sold to foreign stations would be a $2,000,000 property from a TV standpoint.

SUSPEND LONGDEN

INGLEWOOD, Calif. (AP)—Stewards at Chicago's Washington Park have suspended jockey Johnny Longden for 10 days for cutting in too sharply in the backstretch during gelding Misters Gem ter's victory in the Beverly Handicap last Saturday. Longden said he would spend the time fishing in Vancouver.

On the Tracks

TORONTO (CP)—The Queen's Plate Trial will be raced in three divisions at New Woodbine today with 10 horses in each division. Each of the three races will carry a purse of $5,000. The distance is 1 1-16 miles.

These will be the final tests for Canada's best three-year-olds before they run in next Tuesday's $16,000 Queen's Plate, which will be witnessed by the Queen and Prince Philip.

The Queen's Plate favorite—Winning Shot—has been drawn in the seventh race, in which he will meet such formidable rivals as Sunday Sail and Sea Page. Winning Shot, owned by John B. Evans of Toronto, will be ridden by Avelino Gomez, Canada's leading jockey.

TORONTO (CP) — Caledon Beau, owned by Conn Smythe of Toronto and ridden by Alfonso Coy, ran 6½ furlongs in the impressive time of 1:17 1-5 Tuesday to win the featured Kimberley Purse at New Woodbine—Pack. Caledon Beau paid $13.00, $7.20 and $3.70.

NEW FROM KODAK
BROWNIE 20 CAMERAS
for better pictures with Brownie ease
HERE RIGHT NOW!
DUFF'S - DRUGS
"Everything in Photography"
WO 8-7918 We Deliver

YES! we have the NEW KODAK CAMERAS
BROWNIE 20 CAMERAS
BROWNIE STARMATIC CAMERA
BROWNIE AUTOMATIC MOVIE CAMERA f/2.3
SEE 'EM HERE!
DOLAN
THE DRUGGIST
WO 2-8686 Free Motor Delivery

NEW FROM KODAK
BROWNIE AUTOMATIC MOVIE CAMERA f/2.3
with Electric-Eye Control
HERE RIGHT NOW!
LATTIMER'S
DRUG STORE
"Air Conditioned for Your Shopping Pleasure"
Free Delivery WO 8-5349

League Leaders

National League

	AB	R	H	Pct.
Aaron, Mil	277	51	106	.390
White, St. Louis	207	37	74	.358
Cepeda, San Fran	272	45	91	.335
Moon, Los Angeles	219	39	73	.333
Temple, Cinci	265	47	88	.332

Runs—Mathews, Milwaukee 58.

Runs batted in—Banks, Chicago 67.

Hits—Aaron 106.

Doubles—Clemdi, St. Louis 28.

Triples—Dark, Chicago, Pinson, Cincinnati and White 6.

Home runs—Mathews 22.

Stolen bases—Neal, Los Angeles 13.

Pitching — Face, Pittsburgh, 11-0, 1.000.

Strikeouts — Drysdale, Los Angeles 110.

American League

	AB	R	H	Pct.
Kuenn, Detroit	253	37	85	.360
Kaline, Detroit	259	37	84	.351
Runnels, Boston	242	41	81	.335
Woodling, Balt	190	24	62	.326
Fox, Chicago	266	35	86	.323

Runs — Killebrew, Washington 53.

Runs batted in—Killebrew 53.

Hits—Fox 86.

Doubles — Williams, Kansas City 22.

Triples — Demeestri, Kansas City 8.

Home runs—Killebrew 24.

Stolen bases—Aparicio, Chicago 20.

Pitching — Larsen, New York, 6-1, .857.

Strikeouts—Wynn, Chicago 92.

Foes of Reds Continue Fight Nehru Is Told

TRIVANDRUM, India (AP)—The leader of one of the major factions seeking the resignation of Kerala's Communist government told Prime Minister Nehru today his group will continue the struggle.

Mannathu Padmanabhan said he told the prime minister that whatever stand was taken by the Indian government the "liberation movement" will continue until the Communists are removed.

Padmanabhan appealed to Nehru to bring peace to the south Indian state, presumably by using the central government's powers to oust a state government.

The prime minister flew to Trivandrum Monday for a 2½-day personal investigation of agitation against the government.

Nehru later met Patton Thanu Pillai, chairman of the Kerala People's Socialist party. Thanu Pillai had said agitation will continue regardless of Nehru's recommendations.

STUDY INCREASE

KITCHENER (CP)—City council's personnel committee agreed Monday night to study increasing aldermanic salaries to 1,500 a year from $744.

RECORD CATCH

HONOLULU (AP)—Brooks M. Kelley of Chicago, claimed Tuesday a world record catch of a 285½-pound yellowfin tuna. The catch was made off the Kona coast of the island of Hawaii Monday. The claim will be submitted to the International Big Game Fishing Association. James W. Harvey of Honolulu is listed as record holder of the former record for yellowfin tuna, a 265-pound fish caught in 1937 in Ha-

READY-BUILT
Battery-Operated Boats .... $1.19 up
OUTBOARD MOTORS 98c up
Johnson - Evinrude - Scott Mcrury
DOUG'S HOBBY SHOP
193 FRONT STREET DIAL WO 8-8674

ASK YOUR
Canadian Pacific
AGENT ABOUT...
■ Scenic-Dome rail travel
■ Low cost reduced round trip rail fares
■ Overseas Steamship services
■ Great Lakes and Alaska cruises
■ Hotels and resorts across Canada
■ Airlines serving Canada in 5 continents
Information and reservations from
G. M. DAVISON
City Passenger Agent
51 BRIDGE STREET EAST
BELLEVILLE — Tel. WO 8-7439
9714

"TITE-LAP" CONSTRUCTION
locks out the weather
The perfect fit of overlapping ribs in adjoining sheets of Eastern Steel's galvanized "Tite-Lap" roofing and siding guarantees weathertightness, for your farm building. Built in side and end laps, this snug "Tite-Lap" keeps out driving wind and rain.
'Tite-Lap' can be laid right over old wooden shingle or asphalt roofing without removing the original roofing material. Each 5-rib sheet covers a full 32" width.
Eastern Steel manufactures several distinct types of metal roofing and siding—each designed with a different application in mind. To help you choose the right covering, write today for your free copy of Bulletin 140, showing the best roofing, siding and accessories for the covering job you have in mind.
Remember, when applying Eastern Steel roofing or siding be sure to use "Preston" spiral shank Lod-Head nails—the roofing nails with the lead seal underneath the head which plugs the nailhole with rustproof, weathertight lead.
ESP EASTERN STEEL PRODUCTS LIMITED
a member of the Combined Enterprises group
5418-58

HOUSTON'S
76 St. Paul St. Easy Parking WO 8-6428

GRADUATE TO MOVIES
Never before have good movies cost so little!

BROWNIE MOVIE CAMERA, f/2.3, only $38.25
BROWNIE 8 MOVIE PROJECTOR only $54.95
Now it's easy for every family to graduate to movies because they cost so little and are so simple to make. Kodak offers a complete 8mm movie team — camera and projector for only $93.20.
The camera is the precision-built, absolutely dependable Brownie with a fast f/2.3 lens that takes brilliant color movies indoors and out. There's only one setting to make!
The projector is the new Brownie 8, that shows your movies big and bright up to 3 feet wide. There's no-sprocket threading. Even a child can operate it. Compact as a portable radio. Both camera and projector are made with Kodak dependability. See your Kodak dealer today.

New Brownie Automatic Movie Camera, f/2.3, has electric eye that sets lens automatically to every changing light condition . . . just aim and shoot! You get correctly exposed movies reel after reel. Meter signals when light is too dim. A remarkable Brownie value at only $89.50.

Brownie Movie Camera, Turret f/1.9, just a twist of the turret gives you 3-lens range—wide-angle, standard and tele-photo shots—for more exciting movies! Fast f/1.9 lens system enables you to shoot clear movies even on dull days. Only $79.95.
See Kodak's "The Ed Sullivan Show" on CBC-TV Network
Prices subject to change without notice. Terms Kodak dealer's offer convenient payment terms.
AT YOUR KODAK DEALER'S NOW!
Kodak

Machen, Stadium Seek Damages In Courts

NEW YORK (AP) — Heavyweight Eddie Machen of San Francisco and the Chicago Stadium Corporation filed a $1,250,375 damage suit in federal court Tuesday against heavyweight champion Floyd Patterson, challenger Ingemar Johansson, three other individuals and two corporations.

Machen, a first-round knockout victim of Johansson last September, lost a federal court bid June 9 for an injunction to bar the Johansson - Patterson title match Thursday night. The court ruled, however, he could sue for monetary damages if he felt there were grounds. Machen claimed he had a written agreement for a rematch with Johansson before the Swedish contender boxed anybody else.

Now Machen has asked $50,375 from each of the seven defendants and Chicago Stadium seeks $115,750 from each.

GIVES CONDITIONS

ELIZABETH, N.J. (CP) — Joseph F. Walker, state athletic commissioner, said after meeting Sugar Ray Robinson, his manager and promoters Tuesday, he would approve a Robinson-Carmen Basilio middleweight title bout if: An offer is made Basilio —recognized champion by the National Boxing Association (Sugar Ray is champ in New York and New Jersey); and, if Basilio refuses, Walker must approve a contender.

"If your boy friend is such a terrific second baseman, how come he isn't playing FIRST base?"

On Hook Once, Not Again Says Archie

SAN DIEGO, Calif. (AP)— Since last December, light heavyweight champion Archie Moore, 42, has seen himself knocked down about 120 times.

"But that won't happen again —not if I can help it," he said as he made preparation to depart by plane tonight for his July 15 title rematch with Yvon Durelle of Baie Ste. Anne, N.B. in Montreal.

Moore came back, after being knocked down four times by Durelle, to knockout the Canadian challenger in the first match in December.

He has watched and studied the movies of the fight about 30 times — accounting for the 120-knockdowns — at his training camp here.

"Last time, the fisherman had me on the hook," he observed, "and let me get away. As any fisherman knows, that was a mistake."

Durelle Arrives In Montreal, Says He's Fit

MONTREAL (CP) — Yvon Durelle arrived in Montreal Tuesday announced himself fit, and began final preparations for his second crack at the world light-heavyweight boxing crown.

Champion Archie Moore, who licked Durelle in 11 bloody rounds here last December, is to arrive Friday and starts final workouts Monday.

Durelle, weighing 183½ — 7½ pounds on the fish-heavy limit — was accompanied by his trainer Charlie Goldman who once handled Rocky Marciano.

The fight in July 15 in the Montreal Forum.

The Baie Ste. Anne, N.B., fisherman said he never felt better in his life.

Harness Racing

MONTREAL (CP)—The Woodstock entry Peter Hanover, with Peter Robillard driving, won the $2000 mile D pace at Richelieu Raceway Tuesday night. Peter Hanover had a time of 2:08 4-5 and paid $5.70 $2.80 $2.60.

Pinhey Quits Rough Riders

OTTAWA (CP) — Don Pinhey, Canadian-born halfback, is retiring from Ottawa Rough Riders and resigning as assistant athletic director at St. Patrick's College here to become head football coach at Dakota Wesleyan University, Mitchell, South Dakota.

The Big Four football club also announced the signing of a new import halfback, Ed Rogers, who was with Chicago Bears until the first scheduled game last year.

Pinhey, voted to the Little All-America team in his final year at Muskingum College, Michigan, six seasons ago, has played all his professional football with Rough Riders.

He will be replaced at St. Pat's by Ray Shubet, Hamilton-born graduate of St. Joseph's College, Remington, Indiana, who will also join the Rough Riders as a guard.

TICATS SIGN TWO

HAMILTON (CP) — Hamilton Tiger-Cats of the Big Four Football Union have signed quarterback Corky Sekul, 24, and centre and linebacker Dick Johnson, both of Mississippi Southern.

Announce Names Candidates for Davis Cup Play

MONTREAL (CP)—Jack Spencer, chairman of the Davis Cup selection and ranking committee, has announced the names of 11 players from whom Canada's 1959 Davis Cup squad will be chosen.

The 11 will become candidates for positions on the team when first Davis Cup engagement is July 24-26 in Montreal against the winner of the Australia - Mexico match in Mexico City the previous week.

Those named by Spencer are: Bob Bedard, Sherbrooke, Que.; Geoff Black, Montreal; Don Fontana, John Blasegh, Jr., and Harry Fasquier, Toronto; Rider Gets, Vancouver; Francois Godbout, Waterloo, Que.; Jim Landis, Winnipeg; Yves Leblanc, Marieville, Que.; Andre Goupin, Montreal; David Woodworth, Halifax.

Only Bedard and Fontana have had previous Davis Cup experience.

The main purpose of the selection is to form a nucleus of players eligible for Davis Cup team selection and to co-ordinate and plan their training and activity prior to final selection.

Lorne Main recently was appointed team captain.

Hoad Thinks Britons Headed For Davis Cup

FOREST HILLS, N.Y. (AP)— Don't be surprised if the Davis Cup goes back to Europe this year in the hands of the young British team, Lew Hoad warned Tuesday.

"I don't know when there has been such a wide open fight," added the two-time Wimbledon champion from Australia. "It and play next season along with looks like the country with the Calgary, Edmonton, Vancouver, best balanced team will win it. Victoria, Seattle and Spokane.

and my vote goes to the British."

The British have a trio of 21-year-olds — Bobby Wilson, Mike Davies and left Billy Knight—who have advanced to the semi-finals of the European zone.

SEVEN-TEAM LEAGUE

CALGARY (CP)—The Western Hockey League will drop to seven teams for the 1959-60 season. League directors meeting here gave approval to a move by New Westminster Royals to Portland and then granted the Royals and Saskatoon Quakers a one-year leave of absence. Winnipeg Warriors will move to San Francisco

WRESTLING
MEMORIAL ARENA — BELLEVILLE
FRIDAY, JUNE 26th
8.00 O'CLOCK DAYLIGHT SAVING TIME
FARMER HUMPHREY
(320 pounds)
vs.
THE GREAT BOLO
Don Leo Jonathan vs. Mike Valentino
George McArthur vs. Wally Sieber
ADMISSION RESERVED 1.25
General Adm. $1.00 Ladies and Children 75c
Tickets on Sale at Bill Cook's Cigar Store
DIAL WO 8-7265

KINGO PLAY AS MANY CARDS AS YOU WISH AT HOME
$250.00 KINSMEN FILL-A-CARD KINGO
STARTS TODAY - - KINGO NO. 33
BUY YOUR CARDS NOW — 50c Each At The Following Stores

First 24 Numbers
K I N G O
1 20 31 50 63
9 21 33 51 67
10 22 41 52 72
11 30 42 54 74
43 55
56
57

ARCADIA COFFEE SHOP Station St.
AVONDALE MARKET Trent Rd., R.R. 2
BRETHOUR'S Tobacco Shop Station St.
BUCKLEY'S FOOD MARKET 318 Victoria Ave.
BURKE'S SMOKE SHOP 334 Front St.
CHRIS DRIVE-IN Canniffton Rd.
CHECKER TAXI 197 Coleman St. - WO 8-8164
CITY CLEANERS 13 Footbridge
CLARE'S COFFEE SHOP Foxboro Road
BILL COOK'S CIGAR STORE 211 Front Street
BILL COOK'S CIGAR STORE
DON'S CIGAR STORE 2 Pinnacle St. E.
FRANK'S CIGAR STORE & Victoria Ave.
GURNICK'S LUNCH Point Anne
HAIRE GROCERY 54 Forin St.
HALES' GROCERY 141 Victoria Ave.
R. B. HAMILTON GROCERY Foxboro
ALLEN'S GROCETERIA 54 Dundas St. E.
KELLY'S RETAIL DRUGS 211 Front St.
KEMP'S FOOD MARKET 255 Station St.
LLOYD'S CLEANERS & DYERS 482½ Front St.
MacKINNON'S GROCERY 25 Murney St.
MAPLE LEAF GROCERY 189 Victoria Avenue
MARNE'S GROCERY 87 Queen St. E.
MEEN'S SHOE REPAIR Upper Bridge
McEVOY'S BARBER SHOP 1 Moira Street
MIKE'S BARBER SHOP Front Street
McINTOSH BROS. STORES LTD. 257 Front Street
MILK BAR Bridge St. E.
MITCHELL'S FOOD MKT. Rossmore
M & M FINE FOODS 23 Bridge St. W.
MOE'S COFFEE SHOP Front St.
MURRAY'S READY-TO-WEAR Harmony
MURRAY'S SEA FOODS 253 Front Street
PETE'S LUNCH 62 Dundas E.
PETE'S LUNCH 266 Dundas E.
THE CLUB HOUSE Point Anne
SMITH'S BARBER SHOP 145 College St. W.
SIDNEY INN R.R. 2, Belleville
STATION ST. MARKETERIA 106 Station St.
TIP TOP Dundas St. E.
TANNER'S SERVICE STN. Stirling
TED'S GRILL 142 N. Front St.
ED. THOMAS CONFECTIONERY 186 Front Street
THOMAS TOURIST CAMP R.R. 3, Belleville
THOMPSON'S GROCERY STORE 89 W. Bridge St.
TOBE'S COUNTY GARDENS Rossmore
TULK'S COFFEE BAR 268 Pinnacle St., Belleville
TWIDDY'S GROCERY 156 Moira St. W.
BILL WARREN BARBER SHOP Footbridge
MRS. W. J. WATSON Thomas St., Desoronto
NEWT WILBUR MEN'S WEAR 58 Bridge St. E.
WRIGHT'S FOOD MARKET 84 Moira St. W.
BOB WOOD MOTOR SALES Tweed

Proceeds For Kinsmen Welfare Work

Playing Rules Are Printed On The Back of Each Card!

ALYEA'S GROCERY Rossmore
AMODEO'S FOOD MKT. 109 N. Front St.

SCHOOL'S OUT! FAMILY VACATION DAYS AHEAD
STORE HOURS:
MON. through SAT. 9.00 - 5.30
WEDNESDAY 9.00 - 12.30
FRIDAY 9.00 - 9.00
ZELLER'S
RETAILERS TO THRIFTY CANADIANS

SMART DRESSES
5.98
CRISP! COOL! — Gingord Cotton in floral-fresh stripe. White with cherry-red, navy, green or lavender. Wonderful for summer-long wear. Sizes 12 to 20. Zeller-Priced for Summer Budgets!

T-SHIRTS! JEANS!
POLO-STYLE SHIRTS — Men's sizes S-M-L. Cotton knit mesh in white, bronze, blue, grey. Zeller-Priced for Thrift 98c
TAN JEANS — Men's sizes 30 to 40. Sturdy type Sanforized cotton in fancy jacquard double twist seams. Grand Value 3.98

SPECIAL
MONEY-SAVERS
57c
BOYS' POLO SHIRTS — sizes S-M-L. For ages 8 to 16. Smart honey-comb stitch cotton mesh shirts for rugged boys. White, blue-gray, canary. Buy a season's supply at this Special Sale Price.
1.77
BOYS' DENIM LONGS —Sizes 7 to 12. Rough-'n-Ready "Sanforized" cotton denim in the popular grey "Gambler stripes". Made to take lots of rugged wear! Sale-priced for Extra Savings!
2.27
GIRLS' PEDAL PUSHER SET — Sizes 7 to 14. Striped twill blouse with sheen cotton Pedal Pushers in red or coral. Launders easily. Sale priced for extra Summertime Savings!

SPECIAL!
TRIM "SLIMS"! Sizes 12 to 18 — Smart cotton plaids that save on figure-flattering 'you'll want an extra pair for Vacation Time! Easy to launder. Sale priced for extra Summertime Savings 1.77

SPECIAL!
TOTS' CREEPERS — Sizes 6 to 18 months. Cottony soft "plisse" cottons in the assortment. Plastic lined pants. Grand choice of colors and prints. Sale priced for extra Summertime Savings 88c

FEATURE!
SUN SMART — 2-Pc. Pedal Pusher Set. Sanforized quality cotton. Sizes 3 to 6x. Grand Zeller's Value 1.59

SPECIAL!
"VINYL" BOAT — $1.79 value. Lots of fun for the young-sters. "Sea Tiny" window. 18x30 inches. Just right for beach or pool 99c

SUMMER "BUYS" FOR BOYS!
"GAUCHO" HAT — Bright colored straw hat trimmed with stars. Chin-strap style with whistle. Grand for a young lad 79c

NYLON "BOXER" TRUNKS —In royal or wine with sewn in cotton support. Sizes 26 to 34, for ages 8-16. White trim. Zeller priced for Thrift 2.49

SUMMER "BUYS" FOR MEN!
"LASTEX" TRUNKS —Rayon Faille "Lastex" in smart colors. Styled with knitted cotton insert, sizes S-M-L. Grand Zeller-Value! Not exactly as shown 1.98

SPORT SHIRT—Sizes S-M-L "Sanforized" cotton broadcloth in good-looking novelty prints. Superb for town and leisure wear. Zeller-Priced for Thrift 1.98

238-40 Front St. ZELLER'S LTD. Ph. WO 2-3249

Bucs Have Law On Their Side; Yankees In Fourth

Sport Slices

RARE, MEDIUM, WELL-DONE

By GEO. H. CARVER, *Sports Editor*

North Africa, to the movie-scenario writers of several generations and now to the scripters of TV, invariably is a place of exotic romance featuring a dark-eyed glamor gal, preferably veil-wearing.

Not there has ever been much of the same stuff as boxing story with the name Chokah-tye Sam-my only she is not in a role of "foster-mother" to Alphonse Halimi, world bantam champion.

Hamili, in a title defense fight on July 8, against Mexico's Jose Becerra of Los Angeles, will give the yarn topical interest that evening by having her as his ringside guest.

The first chapter goes back to Constantine, one of the pitifully poor outlying villages of Algeria, where Alphonse was one of many children in a large Jewish family.

There was neither enough food or clothing for the brood, and this wiry independent youngster left home at the age of seven. Miraculously he made his way to Algiers, 100 miles away, through strange communities without harm.

In Algiers the tough-fibred little one luckily met a 19-year-old girl named Marcelle Faty who was moved to pity for him. She took him to her home and this boy, who had never known family life, got tenderness and understanding of the finest type.

Marcelle taught him to read and write in French. She raised him in the tradition of her church, Roman Catholic, but was careful to keep him aware of his Jewish origin.

Whatever her earnings were, she was employed by a garage, she set aside a portion for his apprenticeship in a trade which, if he became old enough as quality, Alphonse went to work as a tailor. But he had other skills with his hands, the skill of boxing, and on off days from the shop he frequented a gym in Algiers.

He couldn't have weighed more than 90 pounds in those days, yet he grew better than he took from bigger boys. By the time he was 21 he had grown into an 118-pounder and that year won the French amateur title for the class.

He repeated in 1954 and 1955, also winning the Mediterranean title in the latter year. In his amateur career he won 150 of 180 by knockouts. Later that year under Phil-lipe Filippi he turned pro.

Marcelle continued to be "mother" to the grown-up boy. He saved to make them for trips to Algiers to visit her. When unavailable, he wrote her.

His pro career whirled in early success. He scored first-round knockouts in his first four starts, then knocked out three more foes in a row. He kept going at a fabulous clip, for his 16th fight he had 14 KO's in an undefeated record.

A week later his manager told him he thought he could get a fight with Mario D'Agata for the world title. Halimi looked at him quizzically. His manager was startled. "Aren't you ready for him?" he asked.

Halimi smiled. "I was wondering if I could bring 'mother' to the first from Algiers."

Filippi's reply was prompt and effective. Hamili's fight was an epic of hustle as he outclassed D'Agata in fifteen rounds.

When it came to the trip to Los Angeles on November 6, 1957, to fight Paul Macias, the Mexican titleholder, the manager didn't wait for the question. "Marcelle will come, of course," he told Halimi whose defeat of the Mexican in 13 rounds was a thriller.

Alphonse is now training for Becerra in Los Angels but the ticket for his attractive three-year-old "Mom" already has been bought and mailed. Come July 8, she'll be there to lend comfort and encouragement.

Now you write a better fiction story.

* * *

WRESTLING

Over three-quarters of a ton of pashydorm-on-the-hoof will ballast Memorial Arena Friday night. The biggest dent in the ring canvas will be supplied by Farmer Blumsberry, a mere stripling of some 650 pounds, who is taller lying down than Big writer standing up, and who will battle the Great Bolo, who resumes his hideous facial disguise after being unmasked in Toronto some weeks back. Why the powers-that-be do this we cannot fathom. Fans in this neck of the woods have learned to read and the most of 'em have television sets. However, that's the headline attraction. Missing from the mat scene for some time is the huge Don Leo Jonathan who was quite a favorite here some years ago. He now weighs 290 pounds, He meets the popular 237-pound Mike Valentine. Opening the show will be newcomer George MacArthur and popular Wally Sieber.

Lacrosse

BRAMPTON (CP)—Rev Bennett netted four goal, for Brampton Excelsiors Tuesday night to lead his club to a 14-5 sweep over Welland - Crowland Switzons in Ontario Lacrosse Association senior series action.

Bert Russell scored three goals for Brampton, Gord Thompson and Jack Madgett each added a pair and singles went to Jim McClure, Bill Castator and Bill Wanless.

Garry Hinds netted three for Welland, Ted Howe added two and Ron Bye, Jim McMann, Stan Crogan and Dave Hill got singles.

Welland drew six of 11 penalties. Brampton's Fraser Rock and three teeth broken and Welland's Jack Timlock took a five-minute slashing penalty for the incident.

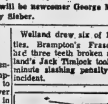

This rocket ship isn't the only thing that's new!

Chances are you've bought a new TV, Hi-Fi set, or furniture since you last insured your home. Your old policy probably doesn't cover the present value of your possessions. Don't be caught without the protection you need. Call us for an up-to-date insurance checkup.

Lorne McDougall Insurance Agencies Ltd.

150 Front St. Belleville WO 8-5728

Associated with W. J. McCormick Realty Ltd.

EMERGENCY NIGHT TV SERVICE

DIAL WO 8-6791

Circle TV Service

(BELLEVILLE) LTD.

Righthander Clips Giants As Braves Whip Cardinals; Tribe, Tigers, Kansas Beaten

By ED WILKS
Associated Press Staff Writer

Okay, so one game doesn't end a slump. But give Ted Williams one game in Detroit's Briggs Stadium and the slumper is The Thumper again.

The 40-year-old Williams, back in Boston Red Sox line-up after being benched for weak hitting for the first time in his 20-year career, repped'k single and home run in three at-bats Tuesday night as Boston drowned Detroit 10-4.

It was only the fourth time this season that Williams, who topped his average 13 points to .302, has managed to hit in one game.

YANKS BEAT As

The loss, their fifth in seven games, plunked the Tigers in fifth. The New York Yankees took fourth, belting Kansas City again, 10-5, and moving within two games of first-place Cleveland. Cleveland Indians lost 5-3 to Baltimore while Chicago's second - place White Sox moved within one game of the top by defeating Washington 4-1.

The Red Sox broke loose for five runs on-three homers in the last two innings. Williams' third of the year, the 485th of his career, and Frank Malzone's 10th scored in the runs in the eighth. Then Jackie Jensen counted three in the ninth with his 16th. Ike Delock (4-4) was the winner with a five-hitter. Paul Foytack (5-7) was the loser.

PAPPAS WINS

Young Milt Pappas (7-3) handed the Indians their fourth defeat in six games with a five-hitter. The third - place Orioles had 10 hits, belting Gary Bell (6-7) with two runs in the third. The Indians scored on Woody Held's 12th home run in the eighth.

Early Wynn (10-5) got his 258th career victory with an eight-hit job backed up by Sherm Lollar's two-run homer and a pair of two-out, RBI hits from Earl Torgeson. Bill Fischer (4-3) lost it.

The Yankees made it seven out of nine with an 18-hit barrage that featured a pair of two-run homers by Bill Skowron (18) Hank Bauer (4) and Gil McDougald (3). Southpaw Whitey Ford (7-4) was the winner with a five-hitter. Rip Coleman (3-5) was the loser.

Shannon Flows With 2 Homers In Wings' Win

By THE ASSOCIATED PRESS

Columbus Jets have been hitting more than their share of woes with Rochester Red Wings during the past four days in the International League. They can put most of the blame on Rochester second baseman Wally Shannon.

Shannon powered the Wings to their fourth triumph in the five-game set as he blasted two home runs and a double Tuesday night to account for all the runs in Rochester's 3-1 victory. It was the only game scheduled.

Shannon collected four home runs, a double and four singles plus six runs batted in, in the five games which helped keep Rochester only 1½ games behind league - leading Buffalo, and a game out of second place.

Shannon's homers, his 11th and 12th of the season, came in the second with none on and in the fourth with Luke Easter on base to help relieve Jimmie Lee Hilland (1-0) get the victory. Hilland relieved starter Cal Browning with the bases loaded and none out in the second inning and walked in Tony Bartirome with Columbus' only run.

Starter Lynn Lovegrath, who has lost six of his last seven decisions since May 11, now is 7-7 for Columbus.

Fights Last Night

By THE ASSOCIATED PRESS

Harold Johnson, Philadelphia, 147½, Hartford, outpointed Charley (Tombstone) Smith, 146½, Los Angeles, 10.

Yesterday's Stars

By THE ASSOCIATED PRESS

Pitching — Milt Pappas, Baltimore, struck out five batters in one and gave up just five hits in 5-1 victory over first place Cleveland.

Hitting—Del Crandall, Milwaukee, drove in four runs with a double and homer for 9-5 victory over St. Louis.

Scene Turns To Men's Play At Wimbledon

WIMBLEDON, England (CP)—With virtually all of the seeded field of men and women intact, the Wimbledon lawn tennis championships switched to the men's second round of singles today.

The bulky field hasn't got down yet to the essentials where the stars start knocking off each other, but a few interesting matches were on tap. The first of these, seeded man, Alex Olmedo of Peru and Australia's Neale Fraser, were paired against mediocre opposition.

Most of the men had a rest Tuesday as the women singles got under way.

Christine Truman, the six-foot British girl, and American stars Beverly Baker Fleitz and Sally Moore had to work hard to win. Miss Truman is the favorite, with Mrs. Fleitz rated third.

The other seeds who advanced to the third round are second-seeded Angela Mortimer of Britain, American Darlene Hard (No. 4), and South African Sandra Reynolds (No. 5), Maria Bueno of Brazil (No. 8) and-Briton Ann Haydon Jones.

The Canadian entry, Mrs. Miriam Bradet of Montreal, got a bye through the first round but lost 6-2, 7-5 to Lea Pericoli of Italy in the second.

STAR LOOKS POOR

Miss Truman was a disappointment as she squeaked by little-known Shirley Waters of Britain 6-4, 7-5 in the second round after a first-round bye. The blonde girl's demise of Wimbledon played in the centre court before 15,000 fans.

Mrs. Fleitz shook off early wildness for a 2-6, 6-4, 6-4 victory over Renee Schuurman of South Africa in a first-round match while Miss Moore fought her way to a 6-4, 2-6, 6-4 victory over Australia's 5-7, 8-6, 6-4.

Miss Hard also crushed Mrs. Maria Weiss of Spain 6-0, 6-0 in the second round.

Farmer, Bolo Head Card Friday Night

Farmer Humphrey will holst 630 pounds of wrestling lard into the ring Memorial Arena Friday night and the Great Bolo, mask included, will attempt to render lard in unusual size.

Tossing a third of a ton of wrestling beef-on-the-hoof is no cinch for anybody without a derrick and Bolo will have his work cut out to lower the man-mountain to the canvas and pin him with a balancing act.

Dynamite is illegal and there are no tanks available, so how Bolo intends to pigonstick Humphrey will be well worth watching.

Don Leo Jonathan who now tips the scales at 300, was popular here a few years back and will make his seasonal debut Friday against Mike Valentine. Well up in the "like" list of the faithful here.

George MacArthur also makes his Belleville debut in the opener against the up-and-coming Wally Sieber, a protege of Whipper Watson.

WEEKEND SPECIAL

SHIRTS

Impeccable tailoring & a knowing casualness in lightweight, long sleeve, men's sport shirts. Popular Ivy League and other exciting patterns.

SPECIAL

2 SHIRTS FOR **$5.95**

ROSS STORES CO. LTD.

258 FRONT STREET DIAL WO 2-5339

They'll Do It Every Time — By Jimmy Hatlo

Gals Steal Wimbledon Show With Short Shorts and Wigs

By STERLING GLAPPEY
Associated Press Sports Writer

WIMBLEDON, England (AP)—Women tennis players were in great form Tuesday at the Wimbledon Championships on the 100th anniversary of Gussie Moran's lace pants.

Karol Fageros of Miami, Fla., obligingly pulled up her skirt and displayed for all to see—not the gold panties for which she is famous but pale, white ones.

Pat Ward, a British girl, turned out in a champagne pink wig which she had great difficulty keeping on her head as she bounded about.

There was a shocking affair when Beverley Baker Fleitz of Santa Monica, Calif., and Renee Schuurman of South Africa both decided to wear their pedal-pus dresses on the same day.

Miss Schuurman prevailed and were here while Mrs. Fleitz obligingly changed to another costume.

BIKINI SHORTS

Lea Pericoli, a tall, shapely Italian girl, set a Wimbledon record — the experts say — in the brevity of her shorts. The old record was set in 1949 when worn by a French girl whose shorts were so tight she had to duck into the dressing room and change.

Lea's pants were made of shiny crey satin and from hip to hem they couldn't have been more than 6 lon aine inches which is near bikini size.

Behind the girls did carried the shock effect of 10 years ago when Miss Moran produced one of the great moments in women's tennis.

She went onto the centre court wearing lace pants under her tennis skirt and she said it so everyone could be a party to the historic occasion.

CROWD GASPED

There were gasps from the crowd and groans from the Church of England, But Gussie, her lace panties and her medicore tennis game, live forever in history.

London fashion designer Teddy Tinling was asked where all this would lead to? What would the ultimate be?

He quietly recalled that the great French star of the 1920's, Suzanne Lenglen, once said that the only way to play tennis was in a brassiere and panties.

Hot Weather **SPECIAL**

FRIGIDAIRE

Room Air Conditioners

While they last!

- the capacity you want
- the features you want
- the comfort you want
- the dependability you want
- the price you want, as low as

$2.50 per week after down payment

David's ELECTRIC LTD.

312 FRONT ST. WO 8-8588

249 FRONT ST. WO 2-6505

THE ORIGINAL PRODUCT

Misto-Van

FOR OUTHOUSES AND CHEMICAL TOILETS

ELIMINATES ODOR IMMEDIATELY AND WASTE EFFECTIVELY

DEODORANT

MISTO-VAN TURNS AN OUTHOUSE INTO A CHEMICAL TOILET

ANOTHER Tilley's LABORATORY PRODUCT LIMITED TORONTO CANADA

POSITIVELY GUARANTEED AT YOUR **TAMBLYN** DRUG STORE

DOLLARS OFF DAYS

Dominion Tire Stores, 14 Bridge St. W., Belleville

DOMINION ROYAL TIRES

DOLLARS-OFF NYLON TIRES

DOMINION ROYAL

GUARD

All the extra features of nylon plus long-wearing quick-stopping tread at low, low prices — Enjoy your best tire buy.

DOLLARS-OFF

DOMINION ROYAL

Safe-Way

FOR CARS WITH 14" WHEELS

Styled for the modern car — silent, safe smooth-running.

DOLLARS-OFF

DOMINION ROYAL

Air Ride

The first extra-low pressure tire ever sold at low popular prices.

Dominion Rubber

Writer Predicts Patterson Will Knock Out Johansson In Explosive Opening Round

By MURRAY ROSE

NEW YORK (AP) — Heavyweight champion Floyd Patterson will knock out Sweden's Ingemar Johansson in the first round of explosive, bloody battle at Yankee Stadium Thursday night.

This is the prediction of the writer after a study of the two fighters in their training camps, deep research of their careers, a look at a crystal ball and a consultation with a witch doctor.

Johansson's only chance appears to rest with his "thunder and lightning" right hand. "Blood and thunder" is the way Edwin Ahlquist, Johansson's adviser, describes his mighty right.

UNDER WRAPS

Ingo has kept the mighty right under wraps in training. There's not much question that he has it's power, as evidenced by his first - round knockout of Eddie Machen, then the No. 1 contender, at Goteborg, Sweden, last Sept. 16, and his fifth-round kayo of Britain's Henry Cooper at Gothenburg, May 19, 1957.

Both Machen and Cooper, however, are standing fighters, from both box in the classic style Johansson is accustomed to. Neither can touch Patterson for speed.

Johansson, too, is a standup fighter who operates with a straight orthodox left jab and follows with a straight right hand. In training, Ingo has shown he's floundered like an amateur when he was pressed.

BIG CONTRAST

Patterson is completely different. In his mode of fighting. The 24-year-old champion bobs and weaves, holding both gloves in front of his face in a peek-a-boo style. His forearms protect his body.

Floyd moves quickly from side to side. Once in a while he shifts to a lefthanded stance. He is hard to hit squarely. Once, he has been knocked down in title fights by Pete Rademacher and Roy Harris. But he got up quickly and fired away faster.

Floyd still leaps in with his "gazelle" right—a punch thrown while he springs into the air with a catlike motion. But most important of all is his devastating combination, especially to the body.

The 24-year-old champion lets loose with hooking flurries of 10 to 12 punches at times. Those blurring-fast combinations to the body—something Ingo never has had to cope with—will be his undoing.

FASTEST OF ALL

Patterson probably is the fastest-punching heavyweight champion of all time. That's on the say-so of such longtime experts as Nat Fleischer, Barney Ross and Charlie Johnston, among others.

This observer believes Patterson will move right in on the unbeaten European champion seconds after the opening bell. He probably will bang away at the body to bring down Johansson's hands and then shoot for the head. He may get nailed in this all-out assault.

If he does, and goes down, the story could be different. I think Patterson will be too close to his opponent to get hit by such a punishing blow.

GATE MAY SOAR

Promoter Bill Rosenson said advance sale Tuesday was $450,000 and he predicted a gate of more than $600,000. He said he needs $500,000 to break even.

With predictions of fair weather for Thursday night, the gate may even hit the $700,000 mark. Receipts from closed - circuit TV, movies and radio may add an additional $...250,000.

Patterson still held as a 3½-1 favorite to win, and a 2-1 choice to score a knockout. It was 6-4 that Johansson would not knock out the champion.

Two Head List of Likely '20' Winners

NEW YORK (AP)—Lew Burdette of Milwaukee and Johnny Antonelli of San Francisco head the list of likely 20-game winners in the major leagues as the season approaches the halfway point with reliever Elroy Face of Pittsburgh having been the most consistently effective pitcher.

Burdette is considerably ahead of his 1958 pace when he won 20 games for the first time. On likely date a year ago, he had a 5-5 record. His current mark is 11-3.

Antonelli has won 10 games. The Giants' left-hander was a 26-game winner in 1954 and 1956.

Face, who has relieved in 27 games, has won all 11 of his decisions while yielding only five earned runs in 47 1-3 innings for an 0.86 earned run average. Precedent is against Face, however, because no full-time relief pitcher has ever won 20.

SPAHN HAS CHANCE

Warren Spahn, Milwaukee's star southpaw, has a good chance of winning 20 for the 10th time despite an unimpressive 5-8 record. Spahn had only nine victories at this time a year ago and he went on to win 22. He holds the National League record for most 20-game winning seasons by a lefthander.

Other nine game winners are Early Wynn of the Chicago White Sox, Hoyt Wilhelm of Baltimore and Vinegar Bend Mizell of St. Louis. Wynn, 39, is a four-time 20-game victor.

Bob Friend of Pittsburgh and Bob Turley of the New York Yankees, the latest Spahn and Burdette in the 20-game category last season, are almost certain not to repeat. Friend has won only three games against nine defeats. Turley, who was 10-3 a year ago, now is 6-7.

CEPEDA GETS ROOKIE OF YEAR AWARD — Giants' first baseman Orlando Cepeda, named National League Rookie of the Year for 1958, wears a big grin as he holds plaque presented to him by Bob Stevens, right, president of the San Francisco chapter of the Baseball Writers of America. The presentation was made just before the start of Sunday's Braves-Giants game. (AP Wirephoto).

REDS MAKE TRADE

CINCINNATI (AP)—Cincinnati Reds traded first baseman Walt Dropo Tuesday to Baltimore of the American League for Whitey Lockman.

Lockman, 32, who plays either first base or in the outfield, formerly was with New York Giants, St. Louis Cards and San Francisco. Dropo, 35, starred for years in the American League. Like Lockman, he has seen little action this season.

The Reds also said they have signed Larry Dovel, 19, from Lamar, Va., "for a very large, undisclosed bonus." Dovel, a right-hander was assigned to Nashville in the Southern Association. With Luray High School he had three no-hitters this year and struck out 140 batters.

Sports Calendar

SOFTBALL

Tonight — B. and D. League:— Trenton Garretts at Point Anne, 6.45 p.m.

Tonight — Commercial League; Northern Electric vs Bobcat Jeunesses (NE); Corbin Lock vs Sports Centre (CNR), 6.45 p.m.;

Thursday — Commercial League; Bankers vs Plane Construction (CNR); Bishop Steels vs Texaco Chiefs (PC); Meadowcroft vs Belle Cleaners (A), 6.45 p.m.

Thursday — B. and D. League: Cobourg at Trenton, 8.15 p.m.

Friday — B. and D. League: — Point Anne at Trenton; Belleville Bobcats, CNRA Park, 6.45 p.m.

BASEBALL

Tonight — South Hastings League; Cannifton Clippers vs Belleville Juniors (CNRA Park); Read at Foxboro; Shannonville at Latta, 6.45 p.m.

Tonight — Peewee: Yankees vs Tigers (A); Red Sox vs Giants (PD); Dodgers vs Indians (PSS); Braves vs Cardinals (KG).

LAWN BOWLING

Today — Brighton — mixed doubles.

Saturday — Trenton — Mixed doubles.

HARNESS RACING

Saturday, July 4th — Quinte Driving and Riding Club meet, Fair Grounds at 6.45 p.m.

SOCCER

Thursday—Bay of Quinte: RCAF vs Northern Electric, 7.00 p.m.

WRESTLING

Friday — Three bouts at Belleville Memorial Arena, 9.00 p.m.

TRIPPI GUEST COACH

EDMONTON (CP) — Charley Trippi, a former National League football star with Chicago Cardinals and onetime all-American at the University of Georgia, will join Edmonton Eskimos as guest coach during the training period which opens July 2.

United States Wins First Pro-Amateur Golf Tourney

TORONTO (CP) — The U.S. pro-am golf tournament but because of outstanding play by Vancouver pro Stan Leonard and Kitchener amateur Gary Cowan, it took a sudden-death playoff to decide it.

Ed Meister, Willoughby, Ohio, amateur, sank a 12-foot birdie putt on the first hole of the sudden-death playoff to win for the U.S.

The 16 players in the 18-hole best-ball tournament, four pros and four amateurs from each country, were tied 6-6 after regulation play.

SCORE MAXIMUM

Leonard and Cowan scored the maximum three points by defeating new crowned Canadian Open champion Doug Ford from Paradise, Pla., and Meister over 18 holes.

Under the scoring system, one point is awarded each team winning the most holes in each nine and an additional point to the winner on an 18-hole basis.

At the end of nine, Canada led 5½ points to ½.

All Balding pro at Markham, Ont., amateur Nick Weslock of Windsor, tied with U.S. PGA champion Dow Finsterwald of Phoenix, Ariz., and Ed Tuttle of Charleston, W. Va. They each finished with totals. Canada won the first nine, the U.S. the second and the match ended all even at 9 holes.

MARTELL-CASTAJOR LOSE

The biggest American margin was registered by pro Paul Harney, and Bob Shave. They defeated Henry Martell of Edmonton, Canadian PGA champion, and Bruce Castator of Toronto, 1958 Canadian amateur champion this season.

Six of 69 Writers Pick Swede to Win

NEW YORK (AP)—Only six of 69 boxing writers participating in an Associated Press prefight poll predicted Ingemar Johansson would upset heavyweight champion Floyd Patterson in Thursday's title fight at Yankee Stadium.

Of seven Swedish writers who came over to cover their fellow countryman's most important bout, three picked him to stop Patterson. Four thought he would lose. Of the four, one expected him to be stopped in the ninth round. The others thought it would go the 12 rounds.

Although predictions on Patterson's victory ran all the way from a first-round knockout to a decision, the most popular round was the eighth. Eleven of the 63 voting for Patterson figured it would end in the eighth round.

Baseball Scores

National League

Pittsburgh	022 000 005—9 15 1	
San Fran	000 100 000—2 6 0	
Law 8-6 and Burgmeier; S. Jones 8-7, Mizell (8) G. Jones (9) and Landrith. HR: Pgh-Skinner (14), Phila	000 200 100—3 7 0	
Los Angeles	100 300 02x—6 7 0	
Conley 4-4, Robinson (6) and Thomas; McDevitt 6-6 and Rosboro. HR: Phi-Philley (3); LA-Gilliam (2) Hodges (11) Snider (14).		
St. Louis	102 000 002—5 10 0	
Milwaukee	300 031 02x—9 14 0	
Keliher, Jeffcoat (6) Lowery (6) Blaylock (7) and H. Smith; Willey 3-1 and Crandall. HR: StL-Boyer (15); Mil.- Crandall (12)		
Covington (4).		
Chicago	100 020 000—3 10 1	
Cincinnati	100 000 000—1 8 0	
Hobbie 1-6 and Neeman; Newhall 5-6 Schmidt (3) Pena (6) Lawrence (8) and Bailey.		
American League		
Baltimore	002 002 000—5 10 0	
Cleveland	000 000 010—1 5 0	
Pappas 7-3 and Triandos; Bell 6-7 Brodowski (6) Garcia (7) and Brown. HR: Cle-Reid (12).		
Washington	000 001 000—1 8 1	
Chicago	001 010 02x—4 8 0	
Fischer 8-3 and Naragon; Wynn 10-5 and Lollar. HR: Wash-Allison (19); Chi-Lollar (8).		
Boston	401 000 023-10 13 4	
Detroit	103 000 000—4 5 0	
Delock 6-4 and Daley; Foytack 5-7 Morgan (1) Sisler (8) and Berberet. HR: Bos-Williams (3) Malzone (10) Jensen (14).		
New York	222 001 021-10 18 0	
Kansas City	003 000 000—3 5 3	
Ford 7-4 and Howard; Coleman 2-6 Gorman, (1) Kucks (3) Dickson (4) Meyer (8) and Cahill. HR: NY-Mantle (18), Skaer (4) McDougald (2).		
International League		
Rochester	010 200 000—3 7 1	
Columbus	010 000 000—1 7 0	
Browning, Hiland (3) Smith (8) and Staniland, Rand (9); Leverenik (4) Williams (8) and Baich. Hall (4).		

(Only game scheduled.)

LOOK HERE FOR NEW CAR VALUES

UP TO 66% LONGER BRAKE LIFE

Pontiac's bonded brake linings have been increased 77% to give up to 66% longer brake life. Special cooling slots circulate more air over new, wider drums to keep temperature down, braking efficiency up.

7 EXTRA CUBIC FEET OF TRUNK SPACE. How's this for capacity? Pontiac's huge trunk now takes the place of all 4 wardrobe cases, 2 pullman cases, 2 two-suiters, 2 overnight bags, 3 train cases, 1 golf bag, and 3 vanity cases.

CHOICE OF 7 ENGINES

Tailor power to suit your needs with Pontiac's wide choice of engines for '59. Choose from 6 improved economical V8's and Canada's best powered 6 cylinder engine.

COIL SPRINGS ON ALL FOUR WHEELS

Pontiac's big, buoyant coil springs are far superior to ordinary leaf springs because they operate independently of driving and braking mechanisms . . . cushion you in luxury car comfort on even the roughest roads.

UP TO 70% MORE GLASS AREA

Here's styling that means extra safety, too! Pontiac gives you perfect visibility in every direction. Rugged roof support is provided by four specially designed steel pillars.

"SOUND BARRIER" BODY BY FISHER

Famous Body by Fisher quality is better than ever in the '59 Pontiac... windshield frames, roof panels and body sills have all been reinforced for your extra safety and complete driving pleasure.

MAGIC-MIRROR FINISH

Even in Canada's varying climate, Pontiac's amazing Magic-Mirror Finish, with normal washing, keeps its new car lustre for up to three years with little or no waxing or polishing.

THESE ARE just a few of the features that have made Pontiac the best value in '59 . . . the overwhelming choice of people who "shop around." Test drive Pontiac today . . . the car with all the wonders you've waited for.

PONTIAC

A GENERAL MOTORS VALUE

FIND THEM AT YOUR PONTIAC DEALER'S

ELLIOTT MOTORS (Belleville) LTD.

24 DUNDAS ST. W. — DIAL WO 2-4583 — FOXBORO ROAD — WO 2-4580

CENTRAL —RADIO— TAXI

Always at Your Service

DIAL WO 2-5353

TV—Radio Column

Seeing Same Commercials Over and Over Is Boring

By CYNTHIA LOWRY

NEW YORK (AP)—An almost say devoted television viewer his pet gripe about his favorite evening pastime and he's likely to complain about seeing the same commercials over and over and over.

Some commercials, he'll concede, were entertaining at first—but repetition of even a funny one loses its charm.

But filmed commercials are definitely necessary, say the experts, for a variety of reasons. One theory of successful television selling is based on heavy hammering on the viewer's consciousness.

The viewer may not like it but the message has sunk in—like a harpoon.

One major advertising agency, in fact, is dedicated to the proposition that all the key words should be repeated three times during each message.

Another reason commercials are repeated is to catch viewers who missed it the first and second time around.

But, undoubtedly, the most popular reason for frequent repeats is economic: Filmed commercials are expensive to make, ranging in time from six seconds to 2½ minutes each and at cost from $5,000 to $30,000.

There now are a number of companies who do nothing else but produce film commercials. One of the largest, MPO, last year turned out about $5,000,000 worth of sponsors' messages. Marvin Rothenstein, a company vice-president who directs many of the short films, says it has been his experience that most sponsors are interested in upgrading and—de-irritating their commercials.

"Very few sponsors today are trying to get viewers to rush out of the house and buy their product," says Rothenstein. "Mostly they are interested in getting the identity of the product so firmly in the viewer's mind that the next time he's buying cigarets or she's buying food at the supermarkets, they'll ask for or reach for the sponsor's brand."

BIG CBC

(Continued from page 1)

department—Tabloid, a 30-minute interview session seen in Toronto) Montreal and Ottawa at 7 p.m., week-nights, and Viewpoint, a brief opinion program which follows the 11 p.m. national news report.

Producers of both programs, Ted Pope and David Walker, were among those who resigned.

Several of those who resigned put some of the blame on pressure by some MPs to cancel planned shows. They said the interference was not confined to any political party.

Mr. Weever said his group believes that some person or persons outside the Board of Commons but high in party politics had complained to Mr. Bushnell and he had hastily cancelled the program.

From then on, he said, it had been impossible to talk to the acting president. When Mr. Dunton was president, he defended the staff.

He said there was a general loss of confidence in the administration.

The Toronto Association of Television Producers Tuesday night supported the action of those who had resigned and said the CBC must alter its decision on Preview Commentary but did not say what action if any the association contemplates.

The CBC board of directors held an evening meeting Tuesday night but it was restricted to routine discussion of engineering and finance.

Mr. Bushnell said much of today's meeting would be devoted to discussion of the resignations. He said on a CBC TV interview Tuesday night that he was willing to meet anyone to discuss the dispute.

So far the CBC has not accepted the resignations.

NEXT AT THE BELLE — Lee J. Cobb makes a tempting offer to Earl Holliman, as seen in Paramount's action drama, "The Trap", due Thursday at the Belle Theatre. Technicolor and VistaVision production co-stars them with Richard Widmark and Tina Louise.

CJBQ VOICE OF THE BAY OF QUINTE

WEDNESDAY

2.05—Matinee from Trenton
6.30—In Town Tonight
6.15—News, Weather
6.30—Sports
6.40—Star Time
7.30—Cut at Work
8.30—Voice of Israel
8.50—These We Have Loved
9.30—Everybody Sings
9.05—Music 'Til Mid.
11.05—Moonlight Weather

THURSDAY

6.30—News, Weather
6.50—News, Weather
6.15—Birthday Club
8.15—Morning Devo
8.30—Morning Dev.
9.20—Daily Mail
9.30—Here's Harriet
11.05—Store Cun
11.30—Noon News
11.45—Fearsome Foursome
12.00—Luncheon
12.30—Music
1.30—News, Weather
12.40—Music from Studio
12.45—R. Hall
1.30—Matinee
2.05—News, Weather
3.05—Make Mine Music
3.05—That's New — Weather
4.05—Matinee
4.15—Matinee, Music
4.30—Sports, Weather
4.35—In the Fourth Estate
6.05—Star Time
7.05—Election Results
7.35—Holland Calling
8.30—These You Have Loved
9.30—Everybody Sing
9.20—Music 'Til Mid.

WROC—TV SCHEDULE, CHANNEL 5

WEDNESDAY

7.00—The Rifleman
7.30—Wagon Train
8.30—Price Is Right
9.00—Matt Music
9.30—
9.20—Masterson
10.00—This Is Your
10.30—Life
—Special Agent No. 7

THURSDAY

7.30—The Lawman
7.30—U.S. Border Patrol
8.00—The Lawless Years
8.30—The Young to Go Steady
9.00—Bachelor Father
9.30—The Ford
10.00—Show
—You Bet Your Life
10.30—Flight
11.30—Feature Movie

NETWORK PROGRAMS

WEDNESDAY EVENING

6:00—CBL, News, Sylvia
6.15—Sports, Farm Report
6.30—Dinner Hour
6.45—CBL, News
7.00—CBL, Rawhide
—CBC, Tempo
7.30—CBC, Ryan's Choice
7.30—Introduction Holland
—Sunday Evening
7.45—CBL, Sartine Days
8.00—CBC, Bell Canada Summer
8.30—CBL, Space Venture
9.00—CBC, Imperial Jazz
9.30—CBC, Cool Fifteen
9.45—CBC, Memo from U.N.
10.00—CBC, Confession Boulevard
10.00—CBL, National News
10.30—CBL, Midweek Review
10.30—CBC, Johnny Canuck's Orch.
10.30—CBL, Celebrity Golf
11.00—CBL, Confession News Bulletin
11.00—CBL, Music of Manhattan
—CBC, Serenade
11.15—CBC, Bert Pearl, records
12.00—CBL, News, Weather

AT THE PARK — "Ma and Pa Kettle at Waikiki", opens Thursday at the air conditioned Park Theatre. On the same program "Abbott and Costello Meet the Keystone Cops", and also showing will be a Three Stooges comedy "Hot Ice".

Movie Column

Bette Davis and Husband Will Make 10-Week Tour

By BOB THOMAS

HOLLYWOOD (AP) — People want live entertainment, says Bette Davis, and she and husband Gary Merrill are going to give it to them.

"Five years ago, we were all intrigued by that little box in the living room," the actress said of TV. "But the novelty has dimmed. People have had enough of sitting around the house; they want to get out. They're tired of staring at that four walls."

She and Gary are going to provide eastern folks with an excuse to leave their television sets. Starting in October, they will make a 10-week tour in readings from the works of Carl Sandburg. They'll play mostly one - night stands at college towns and in auditoriums of the bigger cities.

As with all Davis projects, she is embarking on it with vast enthusiasm. This is the first time she has toured, though she recalls acting in a few plays out of New York in her pre-movie days.

"Gary and I will travel by car and none of the hops will be more than 120 miles or so," she said. "If the tour is a success, we will play other areas as well. We figure it would take us three years to cover the entire country.

"I firmly believe that the movies have priced themselves out of the market," she said. "Prices have been hiked up and up until movie entertainment is out of the reach of a great number of the population. People no longer have the movie habit.

"I think it would be a smart move for the industry to drop its admission charge to 50 cents for a year or two. Then people would get back in the habit of going to films, and the movie business would be bigger than ever."

AT THE BELLE — Doris Day and Richard Widmark as the suburbanites who adopt a baby, with mistaken complications, in "The Tunnel of Love", which begins Sunday. Comedy-romance, co-starring Gig Young and Gia Scala, playing tonight for the last times at the air conditioned Belle Theatre.

QUINTE Drive-In
TRENTON AT BAYSIDE
NOW SHOWING
THE SCREEN'S BLONDE BOMBSHELL
DIANA DORS
WITH THE STAR OF "SEREVENE"
JOHN KERR
No want to be the city be a change and a rest... the waiters got the change... she got the rest...

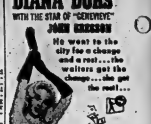

VALUE for MONEY
TECHNICOLOR
AUDIE MURPHY
KEENAN WYNN
"JOE BUTTERFLY"
CINEMASCOPE - COLOR
Filmed in Japan
A REAL BIG PICTURE

Handy Treat For Outings
Add to the fun with satisfying Wrigley's Spearmint Chewing Gum.

REPAIRS
To All Radios
We Specialize in CAR RADIOS

No Parking Worries
CIRCLE TV SERVICE
(BELLEVILLE) Ltd.
343 Coleman St. WO 8-4791
97 Dundas St. E., Trenton (Just)

FEATURE TIMES THEATRE
AT THE BELLE — Doris Day, Richard Widmark, Gig Young, Gia Scala in MIDNIGHT LACE, Tunnel of Love (Continuous) 2.35-7.25-9.55.
AT THE McCARTHY — "The Naked Maja", Technicolor and Technirama, Ava Gardner, Anthony Franciosa. 7.15-7.15-9.15.
AT THE BELLEVILLE DRIVE-IN — "The Naked Maja", Technirama and Technicolor, Ava Gardner, Anthony Franciosa — "The Man Upstairs", Richard Attenborough, Bernard Lee. The show starts at dusk.
AT THE PARK — "The Defiant Ones" Tony Curtis, Sidney Poitier, Cara Williams, 7.30-11.45 — "Hot Ice" with Elvis Presley, 8.55.
AT THE QUINTE DRIVE-IN — Audie Murphy, Keenan Wynn "Joe Butterfly", Cinemascope and Color — Diana Dors, John Gregson "Value for Money", Technicolor.

Refreshingly COOL
CAPITOL DRIVE-IN
TRENTON
ELVIS PRESLEY
KING CREOLE
HAL WALLIS
ADULT ENTERTAINMENT
LAST DAY
Complete Shows 7.00-8.50
2 ACADEMY AWARDS
TONY CURTIS - SIDNEY POITIER
"THE DEFIANT ONES"
STARTS THURSDAY
GIANT LAUGH SHOW

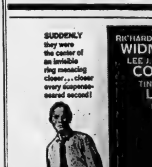

PLUS 3 STOOGES in "HOT ICE"

Hey Kids!
THIS IS IT!!
We're celebrating the start of your Summer Vacation with a
KIDDIES Matinee
CARTOON FESTIVAL Combined With
Our Gigantic Annual
SCHOOL'S OUT
FUN SHOW
FRIDAY & SAT. at 1 P.M. (Doors 12.30)
2 ACTION Features
Feature No. 1 - Outdoor Adventure

2nd. FEATURE—For The Fun of Your Life See . . .
THE BOWERY BOYS
in
"Smart Alecs"
8 UNITS—3 Hr. Comedy—Cartoon—Outdoor Festival
FREE POPCORN TO THE FIRST 500 MOTHERS!! BRING OR SEND THE CHILDREN—GRAND FUN FOR THE WHOLE FAMILY!!
REGULAR PRICES: CHILDREN 20c — ADULTS 50c
MATRON IN CHARGE
BELLE
Air Conditioned—Cool Comfort—Plenty Parking

McCARTHY AT BOTH THEATRES DRIVE-IN
DIAL WO 8-8788
SHOW STARTS AT DUSK!
LAST TIMES TODAY
1st Belleville Showing!
AVA GARDNER ANTHONY FRANCIOSA
as The Duchess as The Firebrand Guys
IN
THE NAKED MAJA
Technirama - Technicolor
ADULT
McCARTHY AT BOTH THEATRES DRIVE-IN
DAILY AT 2.00-7.00-8.30
SHOW STARTS AT DUSK!
At Both Theatres
Starting THURSDAY!
First Belleville Showing

SPECTACULAR NEW WAR HITS!
BIG! BOLD! POWERFUL!
TANK COMMANDOS
HERE ARE THE GUTS AND DYNAMITE BOYS —THE DEMOLITION SQUAD!

JOIN OUR BUMPER STRIP CLUB TODAY

NAPANEE LIONS CLUB
20th ANNUAL
JAMBOREE
AND
CAR DRAW
- THIS WEEK -
Thurs. - Fri. - Sat.
JUNE 25 - 26 - 27
NAPANEE ARMOURIES
CASH BINGOS EVERY NIGHT
PLUS NUMEROUS OTHER GAMES
THURSDAY NIGHT—
● LUCKY SPOT ATTENDANCE PRIZE
FRIDAY NIGHT—
● DRAW FOR "TINY TIM II"
Shetland Pony complete with bridle and Saddle. $50 bonus if winner is present.
SATURDAY NIGHT—
● DRAW FOR 1959 PLYMOUTH SAVOY With Added Accessories.
Get Your Tickets NOW!
Help the Napanee Lions Sponsored "CHILDREN'S AID RECEIVING HOME"
Napanee Lions Club has donated and pledged over $15,000 the past year in Charitable work in the district.

SUDDENLY they were the center of an invisible ring measuring closer . . . closer every desperate second!

STARTS TOMORROW
LAST DAY
One of the Finest and Funniest
"TUNNEL OF LOVE"
Doris Day
Richard Widmark
Rosicleied Entertainment
CHOICE SHORT TREATS
COOL
Belle FAMOUS PARKER THEATRE
AIR CONDITIONED
2.00; 7.00; 9.00

MARK TRAIL

JEFF COBB

ARCHIE

BLONDIE

RUSTY RILEY

OLI'L ABNER

PENNY

BRINGING UP FATHER

TIPPIE AND CAP STUBBS

JOHNNY HAZARD

PEANUTS

Astrological Forecast

By CARROLL RICHTER

Thursday, June 25

Aries (March 21 to April 19) — You are full of inspiration in A.M. and know exactly how to surmount the obstacles that made it impossible to reach certain aims before. Then you can think out other ways of increasing revenue, too. Be broadminded and alert.

Taurus (April 20 to May 20) — An intimate and several good pals today offer ideas that will be successful if you follow them. Once they are convinced of your loyalty, they give you support to a very great extent. P. M. be very sociable, friendly and charming.

Gemini (May 21 to June 21) — If you have not consulted with those blueprints and financiers who can help you to advance materially, now is the time to do so. Later, discuss matters with client of his and you find they give you backing and moral support, too.

Moon Children (June 22 to July 21) — Many inspired thoughts occur to you now, and you will find other good ones in your paper as well as by conversing with new friends. Bring all of these down to a workable level and start the ball rolling in the right direction.

Leo (July 22 to Aug. 21) — Excellent hunches you have now should be followed, so it behooves you to stop procrastinating and pressing about. You can make your future much brighter. P. M. work out a plan that will make the coming weeks ahead very lucrative.

Virgo (Aug. 22 to Sept. 23) — Long talks with all associates and having a straight from the boulder conversation with the competition will result in getting backing instead of back talk and criticism. P. M. study your appearance and improve same.

Libra (Sept. 23 to Oct. 23) — Use own good common sense in getting your environment as you best like to have it. Look after health, too. P. M. get your personal problems ironed out with speed and efficiency.

Scorpio (Oct. 24 to Nov. 21) — Be certain to look up those people you love and do something tangible to prove your loyalty and devotion. You can then let P. M. meet interesting people and start a whole new uptrend in all of your affairs. Advance.

Sagittarius (Nov. 23 to Dec. 21) — Be as fundamental as you can right now, particularly in P.M. Impress closest of kin with your loyalty and give support where most needed. Then you will get favors from those who have power over your affairs. Grow.

Capricorn (Dec. 23 to Jan. 20) — Your attitude and the success you have in handling other persons reveal the quality of your mind. If there is room for improvement, concentrate on the matter of principle and you can rectify matters very quickly.

Aquarius (Jan. 21 to Feb. 19) — A day and evening for concentrating upon putting your real estate and other holdings in better condition so that beauty and value will be increased. Impress important persons in your life with your good, practical sense.

Pisces (Feb. 20 to March 20) — A day for being very friendly and attending to own personal affairs. Also, a good opportunity is afforded you by the advice of a good comrade, which should be accepted and followed. Work together.

If your child is born today ... The sensitive child born today will be very spiritual and therefore it is necessary that you always see to it that only the finest types of individuals surround your progeny, for the wrong kind could mean illness and weakness to this delicate nature. This will bring out the great potential in this chart, for the fine ecclesiast is here, also the hero or heroine of tomorrow.

Daily Crossword Puzzle

ACROSS

1 Word on a Hippocrene ship.
4 Taste.
10 "God ha' mercy on such ——, e'e'e'

LOST · RENT · SELL · BUY · HIRE · TRADE

"YOU'LL FIND IT IN THE WANT ADS!"

FOUND · SERVICE · EMPLOYMENT · PERSONAL

WANTED - MALE

CHEESEMAKER AND HELPER-over 21, under control government; chauffeur's licence required. Swiss Cheese Factory, W. Jess, Phone Campbellford.
233-26

APPLICATIONS WILL BE accepted at the Department of Highways Office, Sherrie Street, Kingston, Applicants with Grade XII and XIII education, for road them on construction and maintenance in Prince Edward County.
232-24

CARETAKER FOR BAYSIDE AND Quinte View Schools, total of five classrooms. Duties to start July 1. Applications to R. M. Bird, R. R. 2, Belleville.
232-24

ASSISTANT MANAGER

A FAST GROWING NATIONALLY KNOWN COMPANY HAS AN OPENING FOR AN EXPERIENCED LOAN MANAGER BETWEEN THE AGES OF 35 and 60.

Compensation — Top Salary — Pension Plan — Life and Hospitalization Insurance.

In your letter please give history and experience as qualifications for position

Apply BOX 43, Ontario Intelligencer
232-21

HELP WANTED!

MAJOR FARM EQUIPMENT MANUFACTURING COMPANY REQUIRES SALES TRAINEES. AGE 21 TO 30. PREFERABLY UNIVERSITY GRADUATE PREFERABLY WITH SALES EXPERIENCE. PROGRAM PROVIDES COMPLETE COMPANY BENEFITS AND EXCELLENT ADVANCEMENT POSSIBILITIES.

Apply in your own handwriting stating age, marital status, etc., enclosing a recent photograph to

BOX 96, Ontario Intelligencer
232-21

AGGRESSIVE MAN WANTED

Between 23-35 years, to take over our retail and budget sales coordinator. Good knowledge of tires and sporting wood desired but not essential. Must be willing to relocate. This is a permanent position with excellent company benefits, salary and commission.

BOX 86, Ontario Intelligencer
218-tf.

WANTED - FEMALE

PART-TIME BOOKKEEPER, 1-5 p.m., Monday-Friday inclusive. Must be experienced, neat and accurate. Apply P.O. Box 276, City.
234-21

PART - TIME SALES CLERK Thursday, Friday, Saturday. Apply E. Simms, D'Arcy's.
232-tf

CLERK - TYPIST, FOR APPROXIMately 3 months. Must be accurate. Attractiveness could be made for either part or full time work. Box 30, Ontario Intelligencer.
232-21

ONE EXPERIENCED DISHWASHER. Belmont Restaurant.
230-21

Clerk-Typist

POSITION AVAILABLE IN DOWNTOWN OFFICE

FINANCE COMPANY

QUALIFICATIONS:

AGE — 18 to 26.

EDUCATION — Must be High School Graduate.

EXPERIENCE — Must know typing and shorthand. Some experience and recent Business School graduates considered.

PERSONALITY — Neat appearance, pleasant voice, mentally alert.

SALARY — Good ,with regular future salary increases.

FUTURE — Good promotional opportunities.

APPLY IN PERSON

210A FRONT ST — 9 - 5
234-21

$40. PER WEEK

Salary Plus Bonus

CONTACTING HOUSEHOLDERS TO ARRANGE APPOINTMENTS NO SELLING INVOLVED NO EXPERIENCE NECESSARY YEAR ROUND EMPLOYMENT

Write to

SALES MANAGER, FORD HOUSEHOLD APPLIANCES, 501 YONGE ST., TORONTO
232-21

PERSONAL

DON - JUAN RAZOR BLADES, Double Edge, Stainless Steel, Super Speedy Brand, 10 For 49c.
234-1pd

MALE OR FEMALE WANTED

AMBITIOUS MAN OR WOMAN TO sell Raleigh's Products. full or part time. In small populated area. Car necessary. Write Raleigh, advertising manager (no canvassing) will call on. Apply by letter to R. F. Cooper, District Wholesaler, 62 Elmwood Ave., Brantford.
232-21

SHUT-IN OR CRIPPLED PERSON to take telephone orders at home. Communicate, Box 33, Ontario Intelligencer.
232-21

EMPLOYMENT WANTED

DRESSMAKING. REASONable rates. WO 5-6553.
232-24

WILL TAKE CARE OF CHILDREN in my own home. Day care. WO 5-4343.
232-tf

WILL CARE FOR CHILDREN IN my own home while mother(s) work. 87 Wright Ave. (basement).
232-tf

WILL CARE FOR CHILDREN IN my own home. Reasonable. Interest taken in welfare of child. Apply 87 Wright Ave. (basement).
232-tf

WANTED

CHILDREN TO CARE FOR IN MY own home while mother works. Monday through Friday. WO 5-1407.
234-21

SEWING AND ALTERATIONS. Reasonable. WO 5-4077.
232-24

WANTED TO RENT OR BUY, A 3 bedroom home. Phone 3-1190.
232-24

MAJORETTE BOOTS, WHITE, SIZE 2. WO 5-1689.
232-21

BANK OFFICER, WIFE AND "teenager requires two-bedroom house or bungalow in Belleville. Phone Cunningham at WO 5-4441.
232-21

ANYONE DRIVING FROM FOXboro to Belleville daily, 36 hours per week please call Mrs. B. Sullivan, WO 5-4786.
232-21

APARTMENT SIZE PIANO. EXcellent condition. WO 5-4277.
232-21

TO BUY: FLAT BOTTOM BOAT and two-wheel box trailer. WO 5-4277.
232-21

HORSE-DRAWN BINDER, GOOD condition. Phone Pritchard's, R. R. 2, Consecon, or, stating make and condition, write.
232-21

ALL TYPES OF USED FURNITURE and appliances wanted. We will pay cash. WO 5-3462, daily.
232-tf

TO RENT OR BUY—SMALL FARM with 10 acres or more, suitable for poultry production. Would require early possession. Will pay cash or will sell my home for property of agreement regarding farm land. Apply Box 40, Ontario Intelligencer.
232-tf

YEALING LEGHORN HENS. Thurlow 27-R-12.
232-24

HOLSTEIN COWS AND LARGE heifers to freshen within three months, also Milton Avenue Victoria Ave. WO 8-8905.
232-24

WE BUY ALL KINDS OF LIVE poultry. Highest prices. Phone Belleville WO 8-8905. Poultry Place, Call Trenton EX 2-7222. Consecon EX 2-7284.
232-24

GARDENS TO PLOW. FORD EYEsight plowing and discing. WO 5-5406.
M29-1m

ACCOMMODATION WANTED

TWO OR THREE BEDROOM house for adult couple, East End. Occupancy by September first or sooner. Oil furnace. Reasonable rent. Box 96, Ontario Intelligencer.
232-21

TO LET

HEATED FURNISHED, 3-ROOM, modern apartment. Downtown. Accommodation. Adults. WO 5-2389.
232-tf

FOR RENT

CORNER STORE

AND

ULTRA MODERN OFFICE SPACE

LOCATION — Near the New Federal Building — In the Mayor Building.

STORE IS APPROXIMATELY 32' x 30'

Office Space Can be Divided to Suit Tenants

HEATED — REASONABLE RENT

Apply

FOLLWELL

REALTY

PHONE:
WO 5-2429 (Day)
WO 5-3126 (Night)
OR CALL
STIRLING — 2286
TWEED — 23-24
234-21

CORNER COLEMAN AND WEST BRIDGE

Vacant Store

Plus 3 Well Rented Apartments

Phone WO 5-2110

The Belleville Insurance Agencies, Limited
233-tf

TO LET

3-ROOM SELF-CONTAINED, HEATed apartment. East Hill. Available immediately. WO 5-4333 WO 5-2483.
232-21

COTTAGE, 3 ROOMS, INSULATED. Hydro. Running water. West of Belleville. WO 5-2483.
232-21

2 ROOMS AND BATH, UNFURnished apartment. Close to school and bus stop. $50 monthly. Gas heating available. Vacant July 1st. WO 8-2176.
234-21

6-ROOM HOUSE, APPLY 190 EAST Dundas St.
231-21

3-ROOM, UNFURNISHED, SELFcontained apartment. Newly decorated. Insurance. Lobby. Use of come. 81 Grier Street, after 2.
232-21

2 FURNISHED BEDROOMS WITH living room privileges. WO 5-3652.
232-21

GIRL TO SHARE APARTMENT. Business, hospital. WO 8-9087, after 4.
232-21

FURNISHED BEDROOM, GENTLEman. Close to downtown. WO 5-2757.
232-21

THREE-ROOM APARTMENT, WITH private furnished bath. Apply during evening. Call WO 8-7182.
232-21

APARTMENT, 3 BEDROOMS, SECond floor. All conveniences. Only $70 per month. Bell WO 8-7182.
232-21

NEWLY DECORATED 3-ROOM apartment with bath, hot/cold water, heating, floor. Adults only. WO 5-3462.
232-21

BED-SITTING ROOM AND KITCHenette, 3-piece bath, ground floor; private entrance. Suitable for one man. WO 5-2178.
232-21

3-ROOM, SECOND FLOOR, UNFURnished apartment, oil heated, newly decorated, hardwood floors, sink, cupboards, hot water. Available July 22nd first. $60 monthly including electricity. Share bath, Phone 968-W, Trenton.
232-21

2 ROOMS, MODERN KITCHENette and bath. Private entrance, immediate occupancy. WO 5-2626.
232-21

ATTRACTIVE 3-ROOM APARTment, Garage and balcony. Available July 1st. $65. 36 Pinnacle Street.
232-tf

3-ROOM, FURNISHED, HEATED apartment. WO 8-4939. Call after 7 p.m.
232-21

THREE-ROOM SELF-CONTAINED furnished apartment. Newly decorated. East Hill. Immediate occupancy. $45 monthly. WO 5-4333.
232-21

MODERN APARTMENT; CENTRally located; newly decorated; heated. Suitable two working couples. $45 monthly. WO 5-4333.
232-21

ONE FURNISHED ROOM. SUIT gentleman. Private bath and kitchen. WO 5-4623.
217-tf

MODERN BUNGALOW APARTment, 2 rooms, kitchenette, bathroom, electric heat, laundry facilities. Central location. Adults. Available July 1. Apply 16 Rinard Ave. 8.
212-tf

SELF-CONTAINED APARTMENTS, SECond floor, 3 rooms, bathroom, kitchenette, electric heating, electric stove and refrigerator, laundry service in basement. Apply 8 a.m. - 5 p.m. 8-2326 evenings.
A32-tf

APARTMENT FOR RENT FROM NOW. 9 M.C.A. 20 Campbell St. Simply wonderful location. Phone 53-J.
232-21

BEDROOM TO LET. WO 8-4293 after 5 p.m.
M20-tf

HOUSES AND APARTMENTS. Central location. Realty, WO 5-4246; Follwell Realty, WO 5-2429.
M28-tf

3-ROOM, HEATED APARTMENT. Modern. Centrally located. Phone 2-3189.
29-tf

MODERN STORE

Choice Front Street Location Approx. 30' x 100'

Suitable for Any Line of Business

Apply: R. SPRINGER, 25 PRINCESS STREET KINGSTON
M8-tf-c-f-tf

NOW RENTING

1 and 2 BEDROOM APARTMENTS

In New Apartment Building

FEATURING:

1—Stove and Refrigerator in Each Apartment

2—Laundry Service, including automatic washer and dryer.

3—Janitor Service.

4—Adequate Parking.

5—Soundproof Apartments.

6—Master TV Antenna.

FOR FURTHER PARTICULARS CONTACT

W. J. McCormick Realty Ltd.

OFFICE WO 5-4227 EVENINGS CALL WO 5-4227
232-tf

TO LET

FURNISHED BEDROOM, WO 5-2125
232-21

2-BEDROOM UNFURNISHED APARtment. Heated. $70 monthly. Apply 7 E. Bassett.
232-21

MODERN, 5-ROOM, HEATED upper apartment. Private entrance. Available July 1st. Adults. Available July 1st. Adults. Preferably adults. WO 2-1206.
232-21

MODERN 5-ROOMED BUNGALOW, heated. Available July 1st. Adults. Northern Electric. Available July 1st. Apply 82 Victoria Intelligencer.
232-21

3-ROOM, FURNISHED, HEATED apartment. Newly decorated. Private entrance. Lobby. Use of come. 81 Grier Street, after 2.
232-21

3-ROOM, FURNISHED, HEATED apartment. Newly decorated. Refrigerator, stove. Large tiled bathroom. Ideal for older couple. $113 weekly. Adolphus St. WO 2-3643.
232-21

UNFURNISHED, HEATED APARTment. Suitable for business couple. Apply 179 Front St. or Phone 2-3184 Miss Rowland after 5.
232-tf

2-BEDROOM, WINTERIZED COTtage, on Bay Shore. Lot 100 x 150. Suitable for summer living. Good well. Outside toilet. Available July 1st. Phone 2-3189.
232-tf

2-BEDROOM - HOUSE. 21 ST. Charles St. $70 monthly. WO 2-4349.
232-21

UNFURNISHED, HEATED APARTment, Suitable for business couple. Apply 179 Front St. or Phone 2-3184 Miss Rowland after 5.
232-tf

2-BEDROOM, WINTERIZED COTtage, on Bay Shore. Lot 100 x 150. Suitable for summer living. Good well. Outside toilet. Available July 1st. Phone 2-3189.
232-tf

2-BEDROOM - HOUSE. 21 ST. Charles St. $70 monthly. WO 2-4349.
232-21

COTTAGES TO LET

WOW FURNISHED COTTAGES, EACH sleeps 9. Snowy Lake, Coe Hill. Hydro. Boats, motors. Phone 523 weekly. WO 2-4780.
232-tf

FURNISHED COTTAGE, WELL wooded Robbin Lake, with boat. Sleeps four. Electric stove and refrigerator. Clean, safe beach. WO 5-4266, or Mrs. Beach, WO Pine Street.
232-21

WOODVIEW COTTAGES, ON Lake Ontario, small lake adjoining. Ideal for family or couple. Good fishing. Boat supplied. Two bedrooms. WO 5-4266, or Mrs. Beach, WO Pine Street.
232-21

FURNISHED 2-BEDROOM COTtage, on north shoreline, 45 west from city. Every convenience. WO 8-7966.
232-21

FURNISHED 2-BEDROOM COTtage, electrically heated. Near end of Robbin's Lake. WO 5-1753 or Mrs. Beach, WO 5-4266.
232-21

MODERN 3-BEDROOM COTTAGE. Moira Lake. Available from July 1st. Mrs. A. May, 914-R-13, Madoc.
232-21

FURNISHED, INSULATED, MODern 2-bedroom cottage, fully decorated at Rednersville Inside conveniences. Good fishing and beach. WO 2-4723.
29-4m

FURNISHED COTTAGE, PREFERably by the season. Lakefront property. Beaches. Wells. Phone 10, 200-J after 5 p.m.
31-tf

OR FOR SALE — FURNISHED 3-bedroom cottage, Sukhdeo Lake, Frankford. Available immediately for summer resort district. Sandy beach. Good fishing. Apply Alf Stauber, R. R. 1, Picton, or Phone Picton 331-r-2.
232-21

FOR SALE

SIXTEEN WEANLING PIGS, EATing dry feed ten weeks old, from restistered stock. Landrace and York. WO 5-4633.
232-21

ELECTRIC SEWING MACHINE, cabinet. Good condition. $65. WO 5-4633.
232-21

USED, RECONDITIONED FURNITURE Picture windows, any size made to order. WO 3-4792. Seaman Tent.
232-tf

LIPSON'S FLOOR SAMPLES

AND

DISCONTINUED LINES

WALNUT BED AND MARSHALL'S BOX SPRING AND MATTRESS

Floor Sample
Reg. $150.00
SPECIAL $75.00

BOOKCASE BEDS
New Seaside Finish
Reg. $69.50
SPECIAL $34.50

ODD CHESTS
New Seaside Finish
Reg. $49.50
SPECIAL $28.50

USED BUNK BED SET
Complete With Spring Filled Mattresses
SPECIAL $45.00

2-PCE. SPACE SAVER SET
Trimmed in Leatherette
Reg. $98.50
SPECIAL $75.00

LIPSON'S Furniture

203 Front St. — WO 8-8218

FOR SALE

COMPLETE HOME, INCLUDING Duncan Phyfe dining suite, Admiral refrigerator, Quaker stove, Kroehler chesterfield suite, Sunbeam mixer, full bedroom suite, single beds, chests, etc. 190 East Dundas St.
231-21

BAYDON ROOF CONVERTIBLE boat-top. Must sell. WO 5-4633.
232-21

BOY'S BICYCLE. GOOD CONDItion. WO 2-4317.
234-21

UP TO 25 YARDS, 2-INCH CUT, washable. Easy to wear. No fitting required. Rental or laundry supports. Latimer's Drugs, WO 5-4434.
232-21

9 CUBIC FOOT WESTINGHOUSE automatic defrost refrigerator, used 19 months; chesterfield, matching easy-boy, nearly new. WO 2-3172.
234-21

INTERNATIONAL NO. 24 P.T.O. mower; in first class condition. Apply 3 p. m. F. P. Hallett & R. J. Carrying Place, opposite Hillcrest.
232-21

NEW MARK VI MERCURY MOTOR in first class condition for trolling and fishing. Two only left. Clearing at $179.50. Canadian Tire, Bridge Breakneck, at the Four Corners.
232-24

CHICKEN TOPSOIL, BLACK LOAM, Sand and Gravel. WO 5-4633.
232-21

PROJECTOR, KODAK MASTER model for slides (manual), 1,000 watt lamp, 5" lens, 750 watt lamp, 3" lens. WO 2106, Picton.
A31-tf

WOOD SPRUCE, CUT TO LENGTH. CCM Scientific and trenches cut. No finance company involved. Bob Gibbs, R. R. 2, Stirling, Pinnacle Street WO 3-2902.
A7-tf

1,000 GALLONS WATER FOR CISterns. Phone WO 5-4633.
A27-tf

USED REFRIGERATORS, SEVERAL to choose from. Good condition. Apply 210 Dundas St. Phone Coleman St.
J17-tf

WOOD SERVICE, CUT-LENGTH, long, 42" high, 26" wide. Hall and Bridge Street E. Apply Front St.
J19-tf

FOR ALL YOUR SUMMER PAINting and shoes. Curson's Used Furniture.
M28-1m

FALE BLUE LACE DRESS, WORN once. Nice dress for bride's sister. WO 2-4679.
J18-tf

Shop & Save

AT

BARRETT'S

During

Chesterfield Week

HERE ARE REAL VALUES AT LOW LOW PRICES

2-pce. suite, beautiful Saturn Brown, by Restonic. Reg. $375.00.

SPECIAL — $325.00

FREE: Coffee Table and 2 End Tables

2-pce. suite, fashioned by Heller. Athol Green. Reg. $398.50.

SPECIAL — $249.50

FREE: Coffee Table and 2 End Tables

2-pce. suite, fashioned by Colonial. Howard Red. This one is real value. Reg. $229.00

SPECIAL — $189.00

FREE: Floor Lamp

2-pce. suite, beautiful Layelle Beige. Rubber Cushions and nicely tailored. Reg. $229.00.

SPECIAL — $169.00

2-pce. suite, fashioned by Lanark. Plain Toast with biscuit back. Reg. $299.00.

SPECIAL $265.00

FREE: Coffee Table and 2 End Tables

2-pce. suite, by Metropolitan. Beautiful Charcoal Shade. Reg. $349.00.

SPECIAL — $189.00

FREE: Tri-Light Floor Lamp

These Beautiful Chesterfields Can be Purchased for as Little as $2.50 per Week Up to Two Years to Pay.

The F. M. Barrett Co.

401 Dundas St. — WO 8-8281
"Where Your Dollar Goes Furthest"
Also Furniture in Ezra

FOR SALE

YELLOW NET AND TAFFETA full-length evening gown, size 14. Worn once. WO 2-4679.
J18-21

RALEY HAY, 30c PER BALE IN the field. WO 5-4633.
232-21

ELECTRIC, HEAVY DUTY MOFFAT stove, excellent condition. WO 2906.
232-21

USED HANGETTES, ALL IN GOOD working condition. $15 and $20. Bill Dobbs Ltd., 210 Dundas Street.
217-tf

GOOD USED ELECTRIC WASHING machines. Several to choose from at $29.50 each. Bill Dobbs Ltd., 210-262 Coleman St.
217-tf

COMBINATION HEAVY DUTY electric coal and wood stove. Like new. $150. Bill Dobbs Ltd., 210-262 Coleman Street.
218-tf

WILLIAMSBURG, SIXTEEN-INCH foot Peterborough hardtop, Evinrude 40 fully horsepowered, 94 gallon tank, Kingston Road, 1 mile east of Trenton.
218-tf

2 USED REFRIGERATORS, GOOD condition, guaranteed. Bill Dobbs Ltd., 210 Dundas Street.
217-tf

2 USED REFRIGERATORS, GOOD condition, guaranteed. Bill Dobbs Ltd., 210 Dundas Street.
217-tf

MIXED HAY, STANDING, 12c A bale. John Wannamaker, R. R. 1, Frankford.
J8-tf

10 H.P. JOHNSON OUTBOARD. Excellent shape. Reasonably priced. 148 Church St. WO 5-4719.
J21-tf

LLOYD CARRIAGE PERAMBULator, condition. WO 2-3992.
232-21

CHESTERFIELD SUITE, GOOD condition. WO 2-3992.
232-21

Townsman, complete with matching chair. Phone Ireland's, at the Four Corners.
232-24

BOAT, 14' RUNABOUT. 90 H.P. Johnson motor. Excellent condition. Trade or terms. WO 8-8378.
232-21

BICYCLES ARE OUR BUSINESS! C.C.M. and Raleigh. Sales and service. Terms. Cooke's Keys and Bicycles, 257 Dundas St. Belleville.
232-1m

1 QUEBEC HEATER; 6-LID RANGE, coal and wood grates, water jacket. Apply 10 Hudson Ave., Dundas West.
232-21

DAVENPORT BED; WATER HEATer; dog house; black suit, size 16. WO 2-3992.
232-21

DESK, 33 x 54, WALNUT, $60.; Reg. 8 x 12, tan, wool and mud treat; folding beds; high-chair; children's chairs; bed table; crib and end tables; coffee tables; silverplate; miscellaneous articles, WO 8-8197.
232-21

STOVE AND REFRIGERATOR, DElivered in Belleville and district. Reasonable prices. Trades taken. M30-tf

DINING ROOM SUITE; FOLDING bed. WO 2-3758, after 5.
232-21

Need Cash?

SEE PIONEER

A LOCAL COMPANY SERVING LOCAL PEOPLE

Loans Up To $5,000.

OR MORE

BELLEVILLE
34 BRIDGE ST. E. — WO 2-3591

MADOC
PHONE 208

PIONEER FINANCE
(BELLEVILLE) LTD.
34-21

ASPHALT PAVING

DRIVEWAYS AND COMMERCIAL PAVING

done by

Experienced Workmen

Guaranteed Work

Most Competitive Prices

FOR FREE ESTIMATES CALL BURLINGTON PAVING & CONTRACTING

WO2-3445

THE LITTLE WOMAN

"Nobody can bake a pie like my Emily—if I bring home the right brand."

FOR SALE

CAFE-LEG TABLE; DRESSERS; dining room suites; chesterfield; chesterfield suites; chairs; beds; and chrome, new and used, tables; shoes size 6-speed record player; rocker; new heavy duty marvel refrigerator; beds; mattresses; new radio; small radio; table lamps; floor lamps; kitchen sinks; 2 new electric ranges; kitchen chairs; kitchen set; wood sewing machines; baby carriages; cabin trailer; tires; cases; heaters; all types; cook stoves; buffets. Many other articles. Come to Salmon's 3 p.m. 12 West Moira Street.
234-21

200 GAL. OIL TANK COMPLETE with fittings. WO 8-7332.
234-21

14-FT. PLYWOOD BOAT, 25-H.P. electric motor, fully equipped. Phone 3-r-2 Bay View Lodge, R. R. 2, Consecon.
234-21

OAK DOOR, 32 x 81; COMBINAtion door 34 x 81. WO 8-5326.
234-21

21" TELEVISION (EMERSON) WITH stand and aerial, $175. Rotary lawn mower (Lawn Master), 4 cycle, $25. Electric spray gun, $5. WO 8-7212.
234-21

Summer Double Allowance TIRE SALE

8 DAYS ONLY!

SPECIAL FOR VOLKSWAGEN OWNERS

560 x 15

TYREX FIRST LINE TIRES

SETS OF FOUR

$104.80 VALUE

$47.90

With Class A Trade-Ins

Equal Savings on All Sizes

For American and European-Built Cars

Full Manufacturer's Warranty

AND

THE BIG PLUS

Free Road-Hazard Insurance

No Money Down

NOTHING TO PAY UNTIL AUGUST 15th

* 90c per tire installation *

Canadian Tire

Hairtie and Coleman Sts. WO 8-5326

The John Lewis Co.

HOLIDAY SPECIALS!

G.E. Refrigerator

$69.50

Ideal for Summer Cottage or Apartment.

DELUXE

Gurney Gas Range

$79.90

Electric clock, cooling simmer burners, Clear-Vue oven, broiler

17" TV = $69.50

Perfect for the cottage or recreation room. Guaranteed in perfect working order.

SPECIAL = $129.50

BRAND NEW HEAVY DUTY

Electric Range

Oven Control — Calrod Elements Guaranteed Three Years

JOHN LEWIS Co. Ltd.

263 FRONT ST. — WO 8-5325

OR RENT

NEW CONCRETE FIREPROOF BUILDING

30 x 80 Clear Span

16 Ft. Clearance Inside

14 x 12 Entrance Door

Heated — Central Location

Will Alter to Suit Tenant

WO 8-9123
234-21

FRESH FISH

FREE DELIVERY

THURSDAY and FRIDAY

Orders Taken for Delivery Up Until 12 O'clock Noon Each Day.

OPEN EVENINGS

BELLE-VIEW FISH PRODUCTS

FT COURT FROM STREET WO 8-9441

FOR SALE

DEEP FREEZER, 18 CUBIC FEET. Chest model. Like new. $295. WO 2-3160. 224-21

NEW, COMPLETE 3-ROOM FURNITURE STRIKING $397. Fifteen monthly. Student or Bride. Corners. 222-21

'53 CADILLAC, WHITE SEDAN. $995. WO 8-5262. 224-21

CARPET FOR A LARGE LIVING room 9 x 18, 9 x 9, practically new. Colour of your choice. Phone Frankford 137-M. 222-21

SECRETARIAL FRIGHT $106. Bloomfield. GR 6-8601. 222-21

WALL FURNACETYPE, BURNS coal or natural, in good condition. $79.50. Guaranteed. Terms. Ireland's, at the Post Corners. 222-21

150 DRESSED CEDAR 3 x 6, 4 x 6, No. 1, 130 cedar posts, Hollow Wood, Cty. 30-day road condition. J. E. Morrison, River Road, Corbyville. 222-21

ONE BLACK MOTORCYCLE JACket, as good as new, classified, practically new. WO 2-0198. 222-21

USED ENTERPRISE GAS RANGE, for L. or natural, in good condition. $79.50. Guaranteed. Terms. Ireland's, at the Post Corners. 222-21

RECONDITIONED

TV Rotors

GUARANTEED

Priced from

$16.95

USED — RECONDITIONED

TV AERIALS

FINKLE ELECTRIC

Limited

324 PINNACLE ST. — WO 8-3321

210-evm-w-f-tf

ASPHALT DRIVES

PARKING LOTS

GARAGE FLOORS

LOW DOWN PAYMENT

TERMS FOR YOUR CONVENIENCE

Barrage & Cannon

WO 2-2888 — WO 2-2189

211-evm-w-tf

AUTOMOTIVE

'53 BUICK SEDAN, ORIGINAL black finish. Low mileage, Dynaflow and transmission. Extra, immaculate condition. Trade or terms. Only $695. WO 8-7900. 224-21

'51 MONARCH SEDAN, IN GOOD condition. Black Whitewall tires. Equipped with overdrive; electric fuel pump. $425. WO 9-6624, after five. 223-21

'56 CHEVROLET BEL-AIR, 2-DOOR hardtop, red and white, V-8 motor, three choice discs, standard shift. WO 8-6177. 223-21

'53 FORD CUSTOMLINE SEDAN, 2-door, full of trade. WO 2-2020. 222-21

REG. $19.50, SUMMER SPECIAL $7.95 Front end alignment. John Bean Visualite, the new modern equipment. Absolute electronic wheel balance. Canadian Tire Corp. 222-21

USED TIRES, MOST SIZES $3 and up. Uptown Tire and Battery, 501 Pinnacle St. WO 2-5808. A3-tf

LOOK!

$50. DOWN

$25. - $40. MONTH

'54 PONTIAC "6"

Chieftain Sedan — Radio — One owner — Like new

'54 METEOR

4-door — Radio — Overdrive

'53 FORD CUSTOMLINE

2-door — 1 Owner

Duffy's Cities Service

730 FRONT ST. - BELLEVILLE

24-21

RIDE-O-MATIC

LOAD LEVELERS

Give Amazing Ride Control

Maintain Normal Car Level

For Most Cars, Station Wagons, Pick-ups

$7.95 Set

— WE INSTALL —

CANADIAN TIRE—WO 8-6701

1955 CHEVROLET

STATION WAGON

V-8 — 2-TONE PAINT

Whitewall Tires

Windshield Washers

IN EXCELLENT CONDITION

Owner Transferred Overseas

WO 8-7498

224-21

AUCTION SALE

Friday, June 26th, at 1:30, 209 Dundas East:

Chesterfield and chair; Admiral 21" TV; custom radio; hand-painted coffee table; buffet; 5-piece chrome dining suite and 6 chairs; small china cabinet; chrome kitchen table and 4 chairs; small kitchenette; electric range; refrigerator; chest of drawers; radio; beds; dressers; boiler; clock; rockers; small tables; lamps; pictures; mirrors; dishes; blankets; quilts; sheets; pillows; bureau; buffet; cot; bedding; pictures; skates; toy kettle; curtains, drapes; 4-set crib; wicker chairs; silverware; bedding boxes; roaster; kitchen utensils; box; sewing machine; step ladder; chairs; cooking utensils, etc.

Terms: Cash.

Bert Bowers, owner.

CAMERON BUNNETT

Auctioneer (Belleville)

PHONE WO 7-1501

224-21

PETS FOR SALE

FRENCH POODLES, 8 WEEKS OLD. 2 only. Call Trenton EX 2-2611. 222-21

BOY, 9 YEARS OLD, SOUND AND loving, wishes to ride and drive. WO 8-7316. 222-21

TOP VALUE MID-WEEK SPECIALS IN OLDER MODEL USED CARS

'53 CHEVROLET .... $535.
4-door Sedan. Licence No. A28614.

'52 METEOR .... $495.
Custom, 4-door Sedan. Licence No. A28614.

'52 PLYMOUTH .... $345.
4-door, with radio. Licence No. A7253.

'51 CHEVROLET .... $285.
4-door Sedan. Licence No. A3764.

'51 STUDEBAKER $185.
Convertible. Licence No. A7038

'51 KAISER ..... $185.
4-door Sedan. Runs good.

'51 METEOR ..... $195.
4-door Sedan. Licence No. A28614.

'51 STUDEBAKER $295.
Starlite Coupe. V-8 motor. Licence No. A7253.

'50 NASH ..... $245.
4-door automatic and radio. Licence No. A28614.

'50 CHEVROLET .... $195.
2-door Sedan. Licence No. A29720.

'49 CHEVROLET .. $125.
2-door Sedan. Licence No. A28777.

'47 CHEVROLET .... $55.
Coupe. Licence No. C28824.

'49 MONARCH .... $120.
4-door Sedan. Licence No. A28777.

'46 PLYMOUTH .... $49.
4-door Sedan. Licence No. A7253.

TRUDEAU Motors Ltd.

31 STATION ST.

'58 Meteor - $2395.
Custom 2-door Sedan. Automatic. Radio. In top condition.

'57 Chevrolet - $1895.
Bel-Air. Hardtop. 2-tone. Automatic. Radio. Whitewalls. Showroom condition.

'57 Ford - $1595.
2-door Sedan. One owner. A good buy. Priced to sell.

'55 Chevrolet - $1445.
Deluxe Sedan. 210 series. 2-tone grey and white. Radio. One owner.

'55 Oldsmobile - $1695.
"88" Sedan. 2-tone red and white. Automatic. Sharp car.

'53 Chevrolet - $695.
11-TON. — Two condition.

— SPECIALS —

'55 Chevrolet - $950.
2-door Sedan. Needs paint and body work. A real buy!

'54 Ford - $395.
Custom Sedan. Just in. Needs paint and 5 tires. A-1 mechanically.

TAYLOR'S

North Sidney

Just Over 401

WO 2-5282

REAL ESTATE FOR SALE

PRIVATE SALE!

$12,900. FULL PRICE — 18 Lambert Drive. Modern Bungalow. Large living room, bedroom with double closet, dining room, kitchen with eating area, finished recreation room, utility room, 3-piece bathroom, hardwood and tile throughout. Attached garage. Terms to suit. Immediate possession. Phone owner WO 8-6177 after 5 p.m. or all day Saturday and Sunday. Or apply to Box 18, Wooler. 224-21

DON'T SAY YES

to any deal until you've checked this 3-bedroom home on the east side. Tile floors throughout. Priced at only $19,300.

DON'T SAY NO

to this lovely Cape Cod. Storey and half on the west side, 3 bedrooms, living room, dining room and modern kitchen. Basement and furnace. Taxes just $141.

DON'T PASS UP

the chance to own this home which is really a budget buster. A 3-bedroom bungalow with an unfinished recreation room. Only $1,000 month. Hot water with oil heating.

DON'T BE LATE

to have a choice of our new H.N.A. bungalows and choose your own terms. A real value with terms you can afford.

DON'T SELL YOURS

before you discuss it's value with us. Let us know what significant service is yours when you handle the sale of your property.

GORDON WOODS

Real Estate

527 VICTORIA AVE — WO 2-6363

GORDON WOODS — WO 2-5414

GORDON WOODS — WO 2-5282

— Evenings Call —

224-21

Cooper AND Wilkinson

37 EAST BRIDGE STREET

Real Estate Brokers

SMALL INVESTMENT — Two self-contained 3-bedroom semi-detached, located at 52 North Front Street, just north of above 10's and 20's business area. Full price $12,900. Owner finances cash. Co-op Listing No. 327.

189 QUEEN ST. — 1½-storey 3-bedroom home. Choice location. Good lot. Large living room, full dining room, modern kitchen and bath. Attached garage. Finished recreation room. Reduced to $11,500. TERMS. Co-op Listing No. 330.

39 BERTRAM BLVD.—2-storey, 3-bedroom brick home. On enclosed treed street. Built four years. Tastefully decorated. Landscaped. Close to both schools, churches and bus. Full price $13,500. TERMS. Co-op Listing No. 331.

PINE ST. — At Dufferin Ave. Delivery. 2-storey frame with 3 bedrooms. Good lot. Modernized inside. Fully landscaped. Showing care and taste in many special appointments.

NEW H.N.A. — BRICK BUNGALOWS. Several ready for early occupancy. Low down-payment. Phone us. H.N.A. financed.

PHONE WO 2-6289

— After Hours Phone —

ERIC COOPER — WO 8-7678

ART WILKINSON — WO 8-7610

RESTAURANT

That you would take great pride in owning — it's the finest, for miles around, in the smaller district. Ideally located in the heart of the business district. We have the facts — Call us anytime.

$2,500. DOWN

N. FRONT ST.

CLOSE DOWNTOWN—A lovely roomed-and-a-half home with 3 bedrooms — 1 has 6 family size closets. Hot water heating system with oil. Privacy, garage and beautiful grounds. $12,500.

THE OWNER HAS "CONE"

Gone "west" just to Vancouver, and it pays for you. Here's a good home while financing is good that this is your chance — we have the buyer for — and you work reasonable hours. $2,500 down will swing it. Owner's a busy — of skill-level dandies.

D. J.

WHALEN

Real Estate Broker

649 FRONT STREET

WO 8-1964 — WO 8-6181

— Evenings Call —

CECIL McLEAN — WO 8-7310

W. J. MILLER — WO 8-5000

REAL ESTATE FOR SALE

LARGE BUILDING LOT, WEST Side, $300. WO 2-6289. 224-21

LOTS, 100 x 200, GOOD LOCAtion. Approximately ½ mile north of Bellerville. WO 2-1052. 224-21

GRIST AND FEED MILL, TEXACO station and dwelling. Reasonable reason for selling. Box 18, Wooler, Ontario. 224-21

BRAND NEW CAPE COD COTtage, Bath Road, Kingston, Ontario. 3 bedrooms, Modern cupboards, E. Baker, WO 8-6177 after 5. 222-21

$64. Month 4 Bedrooms

Includes Interest, Principal and Taxes — no down payment. Assignment will move you into this beautiful home. Full price only $13,900. See Under section East Hill. Low taxes.

FEATURING: Large living room, large modern kitchen. Beautiful hardwood floors throughout. All heat. Aluminum storms and screens. — First time advertised

DOUGLAS T.

STORK

Real Estate Broker

Member Belleville Real Estate Board

241 DUNDAS EAST — WO 2-3297

— Salesmen —

JIM CATTON — WO 8-0788

224-21

$1,800.00 DOWN

ON SINCLAIR ST.

TWO NEW N.H.A. 6-ROOM BUNGALOWS. Very desirable location. Close to schools and bus line. Act now and pick out your color of asphalt tile, cupboards and kitchen tile, arborite counter top, etc.

ON THE FOXBORO RD.

$2,000.00 DOWN. Will carry at $85.00 monthly. A real buy. Nicely treed ironbark. Nearly living room, dining room and 3 bedrooms.

SOUTHVIEW AVE.

BRICK AND STONE HOME in choice neighbourhood on 4 minimum acre lot. 3 bedrooms, 2 bath. Broadloom, Built-in breakfast nook. Fully landscaped. Picture glazed windows. $18,500.00. N.H.A. terms.

66 MONTGOMERY BLVD.

YOURS FOR ONLY $2,500.00 DOWN and your choice of colour scheme in this attractive bungalow with extra plumbing in the basement. Fully landscaped.

BRIDGE ST.

ON A SPACIOUS FULLY LANDSCAPED LOT. Modern 3-bedroom home. 2 bedrooms, dining room, living room, kitchen with ample cupboard space. Partially finished basement. This delightful home can be purchased for only $4,000.00 down.

GERALD W.

JOYCE

REALTOR — INSURANCE

MORTGAGE LOANS

25 CAMPBELL ST. — WO 2-3334

— Evenings Call —

DONALD SHIER — WO 8-6304

HARRY MORRISON — WO 2-5281

GERALD JOYCE — WO 2-3214

EDWARD PLATA — WO 8-3338

224-21

$3,200. DOWN — 4 rooms on West Side. Basement. Furnace. Low taxes.

$1,800. DOWN — New 2-bdrm. room Bungalow. Tiled bath. Full basement. Low taxes.

$2,500. DOWN — North End. Brick Bungalow. 3 bedrooms, 4-piece bath, full basement. Large lot.

$6,500 FULL PRICE. — 2-bedroom Bungalow. On Point Anne Road. Low taxes.

$200 FULL PRICE — 30 acres of land. 4-bedroom house, barn and stream. Good hunting and fishing.

$8,900. — 2-Bedroom Brick Bungalow on a settled street. In newest North Hill area. Large lot. 3-piece bath.

SPLIT-LEVEL — With 3 bedrooms. Large living room. Connect kitchen. Unfinished recreation room in basement.

$11,000 — 4 rooms Plus 4 & roomed apartment. Self-contained apartment. Large lot. West Hill.

E. J. Saunders

Real Estate Broker

& INSURANCE

1st and 2nd MORTGAGE LOANS

ARRANGED

KRESGE BUILDING

PHONE WO 8-7164

— Evenings —

WO 8-2126 — WO 8-2483

BUSINESS OPPORTUNITIES

FISHING CAMP, TRENT RIVER. Operating 18 years. 16 cabins, 2 boats. Profits. Completely equipped. Cottages for 6 guests. Immediate possession. Owner will sell or lease. Apply Box 18, Wooler, Ontario. 224-21

One thousand feet frontage, $23,900 cash. $10,000 cash. Exclusive Broker, T. Davidson, 610 St. Clair Ave. East, Toronto 7, HU 2-4181. 222-21

REAL ESTATE FOR SALE

TWO LOTS IN CITY, REASONable, 80' and 100' frontage. Phone WO 8-7741, Ontario Insurance. 222-21

W. J. McCormick

Realty Ltd.

130 FRONT ST. — DIAL WO 2-2327

COLONIAL RESIDENCE

ON WEST HILL

$18,500.00 IS THE FULL PRICE FOR THIS SPACIOUS CENTRAL HALL PLAN FAMILY HOME. It features a 21-foot living room and large dining room. The kitchen is modern with plenty of vanity cupboards and built-in oven and range. There are 3 bedrooms, master bedroom with bath. There are also three other splendid bedrooms and bathroom. This home is neat tastefully decorated throughout with charming and colourful wallpapers. Automatic oil heating and treed lot including garage and paved driveway. We would consider low downpayment from responsible buyer and a first mortgage for balance. THIS IS A HOME YOU WILL BE PROUD TO POSSESS. PHONE US TODAY FOR APPOINTMENT. Co-op listing No. 325.

ONLY $2,150.00 DOWN

EAST HILL

BRAND NEW 4-ROOM BUNGALOW WITH ATTACHED CARPORT. Has 3 bedrooms, living room, 3 attractive bedrooms with mirror doors, modern kitchen and dining area that opens out to a sundeck. Has attractive colour scheme throughout, nicely decorated throughout. Double glazed windows. Has recreation room. FULL PRICE $13,200.00.

— Evenings Call —

$2,500.00 DOWN

DUFFERIN AVENUE

$12,500.00 IS THE FULL PRICE FOR THIS CENTRALLY SITUATED OWNER-OCCUPIED RESIDENCE. It has a large living room, separate dining room, modern kitchen with plenty of cupboards and storage area. Also three family-sized bedrooms. Full basement with automatic heater. Good lot fully landscaped. Garage. Combination storm doors, screens and screens also included. PHONE US TODAY FOR APPOINTMENT.

MEMBER OF BELLEVILLE AND DISTRICT REAL ESTATE BOARD.

— Evenings Call —

H. E. HAGERMAN — WO 2-2973

Associated with Lorne McDougall Insurance Agencies Limited

Harold R. Robinson

REAL ESTATE CONSULTANT AND BUSINESS BROKER

DA - GY COMMERCE BUILDING WO 2-6905

BEVERLEY FOSTER — WO 2-5478

HAROLD ROBINSON — WO 2-6021

C. VANDERVELDE — WO 2-4237

Louise Houchin, Tweed 253-R-12

224-21

REAL ESTATE FOR SALE

House? Selling Your

Then why not list it with the Real Estate Board. You can be in the re-sale of houses! It's not NOT in the building business, therefore we concentrate on selling those buildings listed with us. Our record of re-sale is outstanding. We have numerously many clients looking for homes in the $10,000 range. For fast action in the sale of your home call

STORK

REAL ESTATE

WO 2-3297

241 DUNDAS STREET EAST

"The Office That Takes An Interest In Your Property"

224-21

NOTICE TO CREDITORS AND OTHERS

IN THE ESTATE OF JACK McFARLANE, late of the City of Belleville in the County of Hastings, Retired Fireman, Deceased.

NOTICE IS HEREBY GIVEN that all persons having claims against the Estate of Jack McFarlane, late of the City of Belleville in the County of Hastings, Retired Fireman, who died on the 15th day of May, A.D. 1959, are required to send particulars of their claims to the undersigned on or before the 11th day of July, 1959 after which date the assets of the said Estate will be distributed having regard only to the claims of which the undersigned shall then have notice.

DATED this 8th day of June, 1959.

ARNOTT & BATEMAN, Solicitors for the Executrix of the Estate, Bellerville, Ontario.

210-17-24

LOST

VICINITY STRACHAN — NORTH Front Street, Right blue nugget, Sunday night. Reward. WO 2-0056 or WO 2-2052. 222-21

2 BROWN LEGAND LEATHER KEY cases, brass corners. Finder please phone Harlow 60-J-2. Reward. 222-21

BRACELET, KEEPSAKE. REWARD. WO 2-0642. 222-21

FARM AND GARDEN

RENTALS EQUIPMENT FOR ALL outdoor landscaping jobs: power lawn mowers, sod cutters, hedge trimmers, tree pruners, post-hole diggers, roto-tillers, pressure sprayers, turf seeders, and fillers, lawn rollers, lawn aerators, power hand-held tree trimmers, etc. Dial WO 8-6701, Canadian Tire Corporation Centre 81-87 Station Street. 224-21

FARM SERVICE

DEAD, OLD AND CRIPPLED FARM STOCK

REMOVED FREE OF CHARGE

Immediate 24-Hour Service

ASK YOUR OPERATOR FOR

ENOS Collect

No Toll Charge

NICK PECORI - PETERBOROUGH MS-17

2nd Sidney

2ND SIDNEY — Mr. and Mrs. Wilbert Hart and family had dinner with her sister and husband, Mr. and Mrs. Frank East, of Cobourg, on Sunday.

Mr. and Mrs. Rodger Baker and Timmie and Mr. and Mrs. Ernest Martin spent Saturday evening with Mr. and Mrs. Alva Meeyer.

HEADS DENTAL NURSES

HALIFAX (CP)—Alice Bolles of Winnipeg was elected president of the Canadian Dental Nurses and Assistants Association Tuesday. Mrs. Jean Somers of Midland, Ont., was elected secretary.

MORTGAGE LOANS — NOTICE

To those contemplating building or re-financing we suggest existing applications be made as soon as possible. We do our own inspections and valuations and can, therefore, give immediate action. Advisory service free. Money advanced as building progresses.

JAMIESON BONE & CO.

FIRE, AUTO, ETC. INSURANCE

DIAL WO 8-6705

163 FRONT ST.

WOOLWORTH'S

SEAL OF SATISFACTION

WOOLWORTH'S

JOHNSON & JOHNSON

FIRST AID NECESSITIES

for home, cottage and car

BAND-AID SHEER STRIPS

Almost invisible on your skin, waterproof, self-sterilizing.

.29 and .53

JOHNSON'S

ADHESIVE TAPE

The tape that really sticks, white, waterproof.

.29 and .39

A JOHNSON'S

COTTON BALLS

Finest quality cotton, for baby care and cosmetic use.

.39

B RED CHAIN

Absorbent Cotton

Finest quality for first aid and baby use. Sterilized.

.39 and .59

C JOHNSON'S

GAUZE BANDAGES

Absorbent, neat edge, sterilized.

.25 .33 .49

Heel-and-ankle-hugging

"Super-Fine"

NYLONS

28" to 35" leg lengths.

First quality seamless mesh and picot nylons in popular Summer shade. Non-resistant, 400 needle, 15 denier. Sizes 9½ to 11, 28" to 35" lengths.

pair **1.00**

UNDER FIRST QUALITY

For a perfect Summer complexion

POND'S

ANGEL FACE

Powder and foundation in one. Famous "stay-fresh" make-up won't streak or discolor. Conceals freckles and flaws, gives you a long-lasting velvety complexion. Complete range from pale Blushing Angel to tan-flattering Golden Angel.

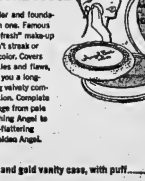

Blue and gold vanity case, with puff..... .89

WOOLWORTH'S SPECIAL

ON SALE THIS WEEK ONLY

LADIES' PANTIES

4 prs. 1.00

REG. 39c A PAIR

DOUBLE YOUR MONEY BACK 80 ALWAYS PAYS

BUSINESS Service DIRECTORY

ALUMINUM SALES AND SERVICE

W. B. HENDERSON
Aluminum Sales and Service
Aluminum Storms, Screens, Doors, Windows, Awnings, Canopies
Also Leaders, Eavestroughing, Blinker Doors and Windows.
FREE ESTIMATES —
WO 8-7303 or WO 2-3944
M23-3m

AUTO REPAIRS

PRUDDEN MOTORS
34CENTRE ST. — WO 2-0815
Complete SUNOCO Service
Specializing in Cars and Trucks
Specializing in Diesels and Tractors
Expert Transmission Repairs
Oper. CLIFFORD PRUDDEN
M19-tf

AUTO PAINTING

BELL CREST AUTO BODY
R.R. 2 — WO 2-3780
Have Your Car Streamlined
by Expert Auto Painters.
Modern Spray, Booth and
Equipment.
WORK GUARANTEED
M13-tf

ACCOUNTANTS

F. A. R. MacFADDEN, C.A.
Licensed Public
Auditor
217 PINNACLE ST.
Belleville — Ontario
PHONE WO 2-4952
M12-3

T. A. MACHOLD
PUBLIC ACCOUNTANT—AUDITOR
198 Front Street
(Over Robertson Block)
PHONE WO 2-4021
RESIDENCE: WO 2-4764
S2-12

KENNETH J. SODEN
PUBLIC ACCOUNTANT—AUDITOR
29 CAMPBELL ST.
BELLEVILLE — WO 2-3696
S7-tf

GEO. A. WELCH
and COMPANY
Chartered Accountants
BELLEVILLE
WO 2-4921 13 Pinnacle St.
W. S. STONE, C.A.
R. IRVINE, C.A.
Ottawa — Corn wall — Picton
S2-tf

ARCHITECTS

WATSON and WIEGAND
ARCHITECTS
218 FRONT STREET
BELLEVILLE ONT.
S6-tf

BANQUET HALL

BELMONT BANQUET HALL
Air Conditioned
Available for private parties, dinners and business groups
20-50 Persons
Banquet Permits Available
Apply
289 FRONT STREET
WO 8-8612
M29-3m

BOATS

SALES and SERVICE
ARKANSAS TRAVELER
FEATHERCRAFT
PACESHIPS
WEYMOUTH
Moulded Hulls
JOHNSON OUTBOARD
MOTORS
LISTER DIESEL ENGINES
GATOR and MASTERCRAFT
TRAILERS
Aluminum TRI-O-DOCKS
Portable Steel Docks
QUINTE MARINE
5 Miles East of Deseronto
Phone: Napanee 968 Ring 1-1
June 4-tf

CONSTRUCTION

Excavating - Trenching
Backfill - Pipelines - Sewages
For Fast Efficient Service
Call Days WO 2-0353
Evenings WO 2-6614
M18-1m

SIDOR CONSTRUCTION
31 FIRST AVE.
Building - Alterations
and Repairs.
ALSO FREE ESTIMATES
Call EX 2-9695
Trenton
A37-tf

CARPENTRY

FRAMING, TRIMMING ALTERATIONS, KITCHEN CABINETS - TILE FLOORS & CEILINGS, RECREATION ROOMS
HIGHEST REFERENCES
S. E. TURNER
65 Grier St.
12-1 p.m. — 5-7 p.m.
J25-tf

CATERERS

McEVOY'S MARKETERIA CATERING SERVICE
For
Weddings, Banquets, Dinners, Lunches, etc.
— Free Estimates —
PHONE WO 8-2251 1 MOIRA ST. E.
BELLEVILLE Co.-tf

CONCRETE

W DANFORD and SON
All Types of Concrete Work
Concrete Floors Machine
Trowelled
Repairs and Alterations
Phone WO 8-5622
D8-tf

McFARLAND READY-MIX
Concrete Products Company
FOXBORO ROAD
WO 2-3078
Trenton Zenith 9-2000 (all chs.)
Prince Edward 968
Napanee 968
McFARLAND'S "IT GOOD"
FREE ESTIMATES
J8-1m

CHIMNEYS

GEORGE BAILEY
CHIMNEYS REPAIRED AND REBUILT
ROOFING and WATERPROOFING
and PAINTING.
Free Estimates —
All Work Guaranteed
WO 8-6095
F25-tf

CONSTRUCTION

BROWN'S PIT
4th Concession Sidney
NOW SOIL $2.00 LOAD
SOFT FILL and ROUGH FILL
CRUSHED GRAVEL and CRUSHED STONE FOR FOUNDATION OR DRIVEWAYS
GEORGE E. BROWN
PHONE FRANKFORD 04-21-23
June 11-26tf

EXCAVATING

Basements, Sewers, Weeping Tile and Septic Tanks
Back Filling
ERNEST FITZGIBBON
18 Ridley Street
WO 8-6349
A27-3m

ELECTRO PLATING

YOUR BABY'S SHOES
Enamelled to Everlasting Bronze
Special Mother's Day Offer
Ash Tray Bookends and Photo Frame
Mail Orders Promptly
Send Money Order With Shoes
Single Shoe $4.75
per Pair $8.00
City Orders Picked Up and Delivered
Call
GORDON JONES
70 PORTER AVENUE
M11-3m

ELECTROLYSIS

Hair on Face, Arms or Legs
Removed Permanently
and Painlessly
ELECTROLYSIS METHOD
MARY PICCIONE
CONSULTATIONS FREE
182 Station St. WO 8-6286
Trenton After 6 p.m.
Removal of Warts, Moles and Superfluous Hair Permanently and painlessly
MARIE MURDUFF
Will be in Belleville
JULY 28 - 29
Phone Three Dates for Appointments.
BELVEDERE HOTEL
8—tf WO 8-5774
M26-3m

FLOORS and WALLS

PIDUTTI - FABBRI LTD.
TILE and TERRAZZO
CONTRACTORS
GLAZED and UNGLAZED FLOOR and WALL TILE
TERRAZZO, Marble and Terrazzo
Repairs — Tile and Terrazzo
Cement Finishing a Specialty
FREE ESTIMATES
PHONE WO 8-7433 or WO 2-3021
M26-tf

FLOOR FINISHING

EARLE DARRAH
Dial WO 8-6078
30 Bridge Street East
SANDING MACHINES and FLOOR POLISHERS FOR RENT
Expert Installation on Mastic Rubber and Asphalt Tile Floors
FREE ESTIMATES
As Near As Your Phone
S18-tf

MAUND'S SERVICE
DIAL WO 2-4671 or WO 2-3811
240 Pinnacle Street
Old or New Floors Sanded
All Types Floors Cleaned, Waxed and Polished
Window Cleaning — Wall Washing
Ask About Our
"RENTAL SERVICE"
M21-tf

FLOOR FURNACES

J. P. MILLARD
WO 2-2228 or WO 8-6033
41 HENRY STREET
H. C. Little and Boston Brass Floor Furnaces, N'Furno Air Conditioning, Conversion Units
Completely Automatic
Guaranteed Satisfaction
Free Estimates
J6-1y

FOOT SPECIALIST

FOOT APPLIANCE SPECIALIST
Tired, Aching, Burning Feet
Leg and Back Aches
Fallen Arches
Prescription Built Arch Supports
CONSULT
H. W. ROBESON
144 Front Street WO 2-0793
A13-tf

HAIRDRESSING

MARVELETTE BEAUTY SALON
WO 8-7503
86 ROSS GEORGE
ETHEL KNOTT, Prop.
D6-tf

INSURANCE

BURROWS & FROST
GENERAL INSURANCE
and INVESTMENT SECURITIES
249½ FRONT ST. WO 8-7115
S1-tf

LANDSCAPING

Good Clean Sod for Sale
Delivered or Laid.
Rockery Stone and Patching
For Price and Estimates
Phone
A.N.A. LANDSCAPING
TRENTON EX 2-9358
(Collect)
M8-tf.

Expert Landscaping, Grading Seeding
For Free Estimates
PHONE
IVAN MAY
Landscaping & Grading
Contractor
WO 8-8111
M26-3m

LAUNDRY SERVICE

Thirty Minute Economy Laundry
19 Footbridge
PHONE—WO 2-0526
Pick-up and Delivery
M2-tf

MIMEOGRAPHING RUBBER STAMPS

THE JAMES TEXTS LIMITED
Fast, efficient, neat covering all needs: Reports, Circular Letters, Statements, Ledger Cards, Charts, Price Lists, Announcements, Menus and Bulletins.
179 - 183 Front Street
PHONE WO 8-6778
S6-tf

OUTBOARD MOTORS

We Service
JOHNSON - EVINRUDE
ELTO
and
LAWN BOY POWER MOWERS
QUINTE MARINE
Highway 2—1 Mile East of Deseronto
Phone: Napanee 968 Ring 1-1
June 4-tf

PLATING

BELLEVILLE PLATERS
Specialists in Copper, Nickel
Chrome Plating
Phone WO 8-6183 P.O. Box 169
(Next to Y.M.C.A. Campbell St.)
M1-tf

PAINTING EAVESTROUGHING AND ROOFING

GEORGE BAILEY
PAINTING, BRUSH AND SPRAY
EAVESTROUGHING and ROOFING
TAR AND GRAVEL ROOFS WITH
10 — 15 and 20 YEAR
GUARANTEE
— Free Estimates —
WO 8-6095
F25-tf

PAINTING AND PAPER HANGING

HERMAN VAN WYK
All Kinds of Interior and
Exterior Decorating
Painting and Paperhanging
94 EMILY STREET
DAY WO 8-2287
NIGHT: WO 2-5167
A24-tf

PAINTING AND DECORATING

PAINTING
NORTHERN PAINTERS
We Do All Jobs . . .
There's No Job Too Small or
Too Large
All the Paints Are Guaranteed
Not to Peel or Crack.
Phone Havelock 144-R-2

BELLEVILLE — WO 2-5804
TRENTON — EX 2-8611
SMITH of SMITH
Interior and Exterior Decorators
Sheetrock Taping and Joint
Finishing
— FREE ESTIMATES —
M11-1m

Painting and Paper Hanging
Interior and Exterior
— Free Estimates —
WM. WHITMARSH
WO 2-0470
M30-tf

PLUMBING

SUBURBAN PLUMBING
New Work, Residential
Commercial
Immediate attention to Repairs
Workmanship Guaranteed.
CALL
WO 2-6344
Trenton
FINANCE AVAILABLE
M26-3m

RADIO AND T.V.

SERVICE CHARGE $3.
Radios, Car Radios, TV's & Hi-Fis
BARKER'S RADIO AND T.V. SERVICE
Open Day and Evenings
WO 8-7514
M25-tf

REFRIGERATION & AIR-CONDITIONING

CAL SPRAGUE
171 PINN STREET — BELLEVILLE
• Installation and Repairs
• Commercial and Domestic work.
• Air Conditioning
• Insurance Work—Free Estimates
WO 8-5280 — WO 8-5280
PROMPT SERVICE
N22-tf

ROOFING CONTRACTORS

QUINTE ROOFING LTD.
Belleville — WO 8-6716
★ Sealed Built-up Roofing
★ Asbestos
★ Eavestroughing
★ Sheet Metal Work
★ Custom Made Aluminum Awnings
★ Doors and Windows
★ Aluminum Doors and Windows
— FREE ESTIMATES —
— TERMS —
J11-tf

RUG and UPHOLSTERY CLEANERS

Woodcaves DURACLEAN Services
PHONE WO 2-5535
T. E. M. LAST
O36-1y

REPAIR SERVICE

REPAIR and SHARPENING SERVICE
On All Types of Hand
and Power Mowers
—OUTBOARD MOTORS—
Pick-up and Delivery
PRINGLE & COOPER
942 COLEMAN ST.
WO 8-9075
A18-tf

RUBBER STAMPS

ALL KINDS OF RUBBER STAMPS "CUSTOM-MADE"
"The Way You Want It"
24 HOUR SERVICE
Available at
O'NEIL SALES LTD.
115 Front St.
SCHWAB'S LTD.
322 Front St.
The JAMES TEXTS Ltd.
179-183 Front St.

REST HOME

PRINDLE CONVALESCENT AND REST HOME
Kindly cared for Elderly Ladies and Bed Patients.
With Tray Service 24 Hours a Day.
Your Doctor From Bus Stop and Short Way from Hospital.
136 ALBERT ST.
Belleville
PHONE WO 2-4056
J4-tf

SURVEYING

P.O. Box 598 — Dial WO 8-5256
RONALD BENN
Ontario Land Surveyor
197 Front St., Belleville, Ont.
J10-tf

SHARP SAWS

Your saws will cut cleaner, truer, faster, with less effort on power saw machine. Quick service on all types of saws. Discing and filing is today. Old saws retoothed. Complete grinding facilities for

HAND SAWS
CIRCULAR SAWS
ROY SALISBURY
52 MURNEY STREET
A10-3m

SHOE REPAIRING

SKATE EXCHANGE
Trade or Exchange Your Old Skates
For New Ones or Second Hand Ones
HUDSON SHOE REPAIR
168 Cathcrine St. Phone WO 2-1280
J26-3m

SHARPENING

LAWN MOWERS MACHINE SHARPENED
All Types
Saws - Scissors - Grass Shears etc.
95 SOUTH JOHN ST.
M8-1m

SEPTIC TANKS

Septic Tanks
Pumped Out
WO 8-5565
A15-tf

TREE SERVICE

O'BRIEN'S TREE SERVICE
Tree Trimming
Hedges Trimmed
— Free Estimates —
PHONE WO 2-4730
FRANK O'BRIEN
M26-1m

Sand, Gravel, Fill, Crushed Rock
Crushed Gravel and Quarried Rock
Loading and Trucking.
IVAN MAY
WO 8-8117
M4-tf

TYPEWRITER REPAIRS AND RENTALS

THE JAMES TEXTS LIMITED
Present and Efficient Repairs on ALL MAKES OF MACHINES Typewriters and Adding Machines for Rent
179 - 183 Front Street
PHONE WO 8-6775
M26-tf

TYPEWRITERS

ROYAL
Standard — Electric — Portable
TYPEWRITERS
Addo-X-Olivetti Adding
Machines
Olivetti Calculators
SALES - SERVICE - RENTALS
PHONE WO 2-1551
HASTINGS TYPEWRITER COMPANY
26 Campbell St. - Belleville
M2-tf

UNDERWOOD
Rent or Buy
Underwood
Typewriters.
New and Rebuilt
Standard Electric & Portable.
For information call
UNDERWOOD LTD.
10 BRIDGE ST. E. WO 2-1410
A32-tf

TELEVISION SALES AND SERVICE

LANGABEER'S TELEVISION SERVICE
Repairs on All Makes
Satisfaction Guaranteed
WO 2-2385
M10-tf

TV ANTENNA INSTALLATION and REPAIRS
Expert Repairs on
TV — Radio — Washers
Ranges
All Replacements Guaranteed
CIRCLE TV SERVICE
(Belleville) Ltd.
1268 Coleman St. WO 8-6791
D17-tf

TRUCKING

SAND FILL
GRAVEL FILL
CRUSHED STONE
CONCRETE GRAVEL
BULLDOZING & GRADING
MORRISON BROS.
(BELLEVILLE) LTD.
WO 8-7606
June 3-tf

UPHOLSTERING

HOLLANDIA UPHOLSTERING
K. Rykens, Prop.
Re-Upholstering of Furniture
Sofabeds Made and Repaired
Automobile Antiquing
Specialty Foam Rubber.
Free Estimates Reasonable Prices
261 North Front Street
Belleville — WO 8-7585
M12-tf

ROSSMORE UPHOLSTERY
Remodel and Recover Furniture
For Free Estimates
DIAL WO 2-2177
Prop. HOWARD LOCKWOOD
S26-tf

VACUUMS FOR SALE

ELECTROLUX NEW MODEL automatic, and regular models also rebuilts. Sales and Service. 2 Highland Ave. WO 2-4742
J3-tf

FILTER QUEEN
SALES AND SERVICE
121 FRONT STREET
For servicing and sales of Vacuum Cleaners and Floor Polishers
PHONE WO 2-5055
RON ELLWAY
Authorized Distributor
M15-tf

WINDOW CLEANING

CLARE WINDOW CLEANERS
Floors — Eavestroughs
Chimneys — Walls
Caulking — Storm Windows
WO 2-4665
33 HOLLOWAY ST.
A17-tf

WELL DRILLING

6½ - 10 and 12 inch holes
Modern Equipment
T. DONALDSON & SON
56 Bridge Road,
Belleville
WO 2-2050 or WO 8-9020
J2-tf

GEORGE H. CHALK
R. R. 6, Napanee
Wells for Home, Farm and Industry
For Prices and Terms
Phone 927-J-3 — Napanee
M7-tf

WALL WASHING

Protect your painted surfaces with our method of washing walls and ceilings.
Removes old dingy surfaces.
Cuts re-decorating costs.
—Sanitizes and preserves paint.
No Mess
THOMAS WINTER
Phone WO 2-3786
R.R. 1, Belleville
M20-tf

WATER CONDITIONING

CULLIGAN
"The Greatest Name in Water Conditioning"
Offers the world's most complete line of Water Conditioning Products and Services for household, commercial and industrial use.
★ Soft Water Service
★ Water Filter Service for eliminating tastes, odors and staining
★ Complete line of home-owned Softeners and Filters
★ Chlorinator and Solution Feeder for water purification or chemical treatment.
★ Commercial and Industrial Water Conditioning.
★ Cul Soap — all purpose soap for use in soft water.
★ Repair and Reconditioning Service.
★ Water Softener Salt Delivery Service.
★ Free Water Analysis Counsel on how to solve problem with your water supply we have the answer.
CULLIGAN
WATER CONDITIONING SERVICE
211 Pinnacle St. WO 8-7700
Our Representative Will Call

WHO CAN DO IT?

TV SALES & SERVICE

D CAIRNS, TELEVISION SALES installation and repair Expert and efficient work guaranteed. WO 2-3214
A25-tf

ICE AND FUEL

HARRY SMITH ICE COAL FUEL
Phone WO 8-6911
M26-tf

FRESH FISH

FRESH LAKE DRESSED WHITEfish, dressed bullheads and pickerel, day of Quinte Fisheries WO 8-9154
J26-tf

(ADVT.)

SOUR'N SUNK SO LIFE LOOKS PUNK?

Then wake up your liver bile and feel life's sweet Relish again.
If your liver doesn't pour up to two pints of liver bile into your system every day your food may not digest . . . you suffer from constipation and life hardly seems worth living! That's when you need Carter's Little Liver Pills. These mild and gentle vegetable pills stimulate the flow of bile. Your system starts working normally and the world looks good. Remember, if life's not worth living it may be the liver. Keep Carter's Little Liver Pills on hand.

Try to Identify Watch Found In Shark's Belly

LOS ANGELES (AP)—A man's wrist watch was found in the second of three stomach cavities of a 12½-foot white shark mid-Monday in the 22-mile channel between Catalina Island and southern California. Attempts are being made to identify it.

Shark fishermen said they couldn't determine how long the watch had been inside the 750-pound shark. It was found immediately eaten by stomach acid.

Robert Pimperis was killed a week ago Sunday by a shark at La Jolla, 85 miles south of where the shark was killed Monday night. His attacker at first was identified as a white shark—but then, later, marine experts decided it had been a requiem shark, the species that attacked Pimperis.

Riflemen on the vessel Comanche spotted a school of about a score of sharks Monday and killed the 12½ - footer, biggest among them.

Four other sharks were spotted off southern California beaches during the weekend. Thousands fled the water during shark alerts.

FIVE DOMES

The ancient cathedral of St. Mark at Venice, Italy, is distinguished by its five domes.

"YIP, YIP, YAHOOOO!!"

FOREIGN CARGO LEAPS

BUFFALO, N.Y. (AP)—Ships have brought nearly 100 times as much cargo—27,300 tons — from foreign ports to Buffalo so far this year than they did all last year, Harold R. Becker, customs collector, said Monday.

UNREQUITED LOVE

PARIS (AP) — More French women kill themselves because much cargo of unrequited love than men, the National Health Institute said Monday. The institute's latest statistics show there were 7,184 suicides in France during 1958.

no-time-limit guarantee: *so it must be a superior tire*

Only a truly *great* tire could measure up to the promise that Seiberling writes into the exclusive No-Time-Limit Guarantee. Your Seiberling tire investment is protected against all normal road hazards, including stone bruising, glass cuts and curb pinch, *throughout the life of the tread.* That's why Seiberling tires are made stronger for added safety. And only Seiberling tires have patented Heat Vents that eliminate excess heat, give major blow-out protection. See your Seiberling dealer this week for NYLON, RAYON or TYREX*— tubeless or conventional—whitewall or black. He will make you a generous allowance for the unused mileage on your present tires.

SEIBERLING
A NAME YOU CAN TRUST IN RUBBER
S-49

*TYREX is a certification mark of TYREX Inc. for tires for cars and cord. Canadian producer — Courtaulds (Canada) Limited.

EATON'S Store-Wide SALE

Thurs., Fri. and Sat.
June 25th - 26th - 27th
Dial WO 2-4561

Wide Assortment! Girls'

Sleeveless Cotton Blouses

Girls' smart sleeveless cotton blouses in broken colours and sizes . . . features perky Peter Pan collars and button-front in a wide assortment of colours too numerous to mention. Sizes 8 to 12 in the group.

EATON Store-Wide Sale, each ..... **.99**

—EATON'S Second Floor

Save Substantially! Girls'

Cotton Sundresses

Good quality cotton sundresses styled with elasticized backwaist and shoulder, tie backs. White trim at neckline and pocket. Printed or plain cotton in a wide variety of colours including beige, green, white and maize, blue florals, red or beige prints, rose check or plain royal blue, pale blue, pink or turquoise. Sizes 8 to 10 in the group.

EATON Store-Wide Sale, each ..... **.99**

—EATON'S Second Floor

Woven Stripe

Misses' Cotton Slim Jims

Clearance Misses' woven stripe cotton slim jims in broken size range. Styled with longlines featuring two patch pockets, self belt and belt loops and side zipper closing. Colours red, blue, charcoal or tan. Sizes 8 to 10 in the group.

EATON Store-Wide Sale, each **2.19**

—EATON'S Second Floor

Soft Rayon Texture with a Silk Slub

Misses' Skirt and Blouse Sets

Cute skirt and blouse sets in soft rayon texture with a silk slub. Features all-round unpressed pleats skirt and side zipper . . . sleeveless blouse has one mock pocket. Colours coral, mint, pale blue or turquoise. Sizes 10 to 18 in the group.

EATON Store-Wide Sale, each **4.99**

—EATON'S Second Floor

3 Styles . . . Washable Fabrics

Boys' Slacks for Summer

Three popular styles . . . boys' semi-dress slacks for holidaying away from home. Washable fabrics in all sheen cotton twill and cord also rayon whipcord. Styled with zipper fly and plenty of pockets. Broken colour range in beige, black, antelope, grey, brown. Sizes 6 to 18 in the group.

EATON Store-Wide Sale, each **2.99**

—EATON'S Main Floor

Reg. 1.50! 6 and 3 rib

Men's 100% Orlon Socks

Save on one or more on two pair . . . 6 and 3 rib 100% Orlon socks, nylon reinforced at heel and toe for added strength. Shrink resistant treated with top elasticized to stay in position. Soft and comfortable Orlon in colours of beige, white, grey, red or powder blue. Sizes 10 to 12 in the group.

EATON Store-Wide Sale, pair ..... **.79**

2 pair for 1.50

"Dupont's Trade-Name for its Acrylic Fibre.

—EATON'S Main Floor

Clearance "Florette" Patterns

Silverplated Flatware

Clearance "Florette" pattern silver plated flatware including dessert forks, dessert spoons, butter knife, butter spreaders, tablespoons, dinner knives and soup spoons.

EATON Store-Wide Sale, each ..... **.23**

Teaspoons, EATON Store-Wide Sale, each ..... .13

—EATON'S Main Floor

For Legs and Underarms

"Lady Sunbeam" Shavers

"Lady Sunbeam" shavers for legs and underarms with removable head for easy cleaning. Handsomely gift boxed . . . complete with "Sunbeam" warrantee. Lovely colours of pink, green, black, blue or coral.

EATON Store-Wide Sale, each **9.95**

—EATON'S Main Floor

Nylon, Rayon Crepe

3 Styles Women's Slips

Three styles women's straight-cut slips in nylon or rayon crepe . . . featuring ribbon straps trimmed with lace and nylon . . . shoulder panel . . . deep lace flounce at bottom or crepe and lace flounce bottom. Colours maize, white, rose, coral, blue, mauve or aqua. Sizes 32 to 38 in the group.

EATON store-Wide Sale, each **1.59**

—EATON'S Second Floor

Sheer Nylon

Full Length Gowns

Lovely full-length gowns with shirred elastic back and fitted waistline, V-neck, sleeveless style with sheer nylon and lace trim. Pastel colours of blue, aqua or pink. Sizes small, medium and large.

EATON Store-Wide Sale, each **2.59**

—EATON'S Second Floor

Reg. 9.98 to 11.98! Clearance Women's Arch Support

Pumps and Sandals

Soft supple kid or calf leathers with foam cushioned insoles and built-up arch supports. Comfortable Cuban heels. Gore pumps with nylon mesh vamps . . . slip-on pumps with wrap-over vamp, open toe and heel. Instep strap and sling heel . . . leather soles. Sizes 4 to 10 in A to EE widths in the group.

EATON Store-Wide Sale, pair **5.88**

—EATON'S Main Floor (rear)

First and Second Quality Lines!

Clearance Children's Shoes

Children's 1/2k (tradename) leather shoes in first and second quality lines. Included in the lot are pore leather, penny loafers, plain and patent leather strap shoes, 2-strap shoes or saddle shoes. Plain and black leather with long wearing composition soles and rubber or composition heels. Sizes 6 to 12, 12½ to 4 in B, C, D, E widths. Reg. 3.98 to 4.98.

EATON Store-Wide Sale, pair **2.88**

—EATON'S Main Floor (rear)

Special! Flat or Wedge Heel

Women's Summer Sandals

Women's summer sandals with leather and fabric uppers . . . colourful synthetic insoles with 7mm cushioning. Flat and wedge heels . . . T-strap, slingheel and ankle strap fastening . . . open and closed heel styles. Crossover strap on vamp . . . reverse vamp with perforating and some with plain vamps. Colours red, white, turquoise, beige, multi or Panama. Sizes 4 to 9 in the group.

EATON Store-Wide Sale, pair **2.99**

—EATON'S Main Floor (rear)

Heavy Cotton! 80"x100"

Homespun-Type Bedspreads

Durable heavy cotton, homespun type bedspreads . . . excellent for home or cottage because of their easy-wash and good wear — easily made into handsome matching drapes . . . in gay geometric self pattern designs on brown, blue, green or pink. Large 80"x100" size.

EATON Store-Wide Sale, each **3.99**

—EATON'S Third Floor

Hand-Embroidered

Pillow Cases Reg. 1.98

Lovely hand embroidered pillow cases regularly priced at 1.98 pair. Would make lovely shower gift or for personal use. Misty blue, embroidery and cutwork on smooth white cotton. Size about 42"x33".

EATON Store-Wide Sale, pair **1.49**

—EATON'S Main Floor (rear)

Reg. 5.95! Lovely Boxed

Irish Linen Damask Sets

Boxed for gift-giving . . . attractive 5-piece Irish linen damask sets . . . delicate floral designs on cloth and 4 naps. Lovely pastel colours of pink, blue, ivory, green, white or maize. Size about 52"x52".

EATON Store-Wide Sale, set **3.99**

—EATON'S Main Floor (rear)

Door-Opening Specials

Please, No Telephone or Mail Orders

Women's Cool Cotton Blouses

Cool, sleeveless cotton blouses with tailored collar or scoop-neck style. Tuck-in style with button-front . . . pearl button trim. In pink, pale blue, green check or yellow. Sizes 12 to 18 in the group.

EATON Door-Opening Special, each ..... **.89**

—EATON'S Second Floor

Odds and Ends Infants' and Children's Wear

Limited quantity! Odds and ends of infants' and children's wear from our regular stocks . . . all at one low price. Included in the group are hats, coats, flannelette shirts, blouses and slips in broken styles, sizes and colours.

EATON Door-Opening Special, each ..... **.98**

—EATON'S Second Floor

Men's Cotton Knit Polo Shirts

Washable knitted cotton polo shirts featuring neat collars with two or three button closing, short sleeves and one breast pocket. Limited quantity with good colour range . . . mostly horizontal multi-stripes. Sizes small, medium and large.

EATON Door-Opening Special, each **1.98**

—EATON'S Main Floor

Women's, Children's Moccasin Slippers

Reg. 1.29 pair! Outstanding savings in moccasin slippers with leatherette or leather uppers . . . padded soles and heels. Fur-trimmed collar . . . felt lining. In pink, red or blue. Women's sizes 4 to 9. Children's sizes 4 to 2 in the group.

EATON Door-Opening Special, pair ..... **.59**

—EATON'S Main Floor (rear)

Fiberglass Marquisette

Gay abstract design on white grounds . . . fiberglas marquisette. Very attractive for drapes or tailored curtains. Maize with green designs on white grounds. About 42" wide. Reg. 1.98.

EATON Door-Opening Special, yard ..... **.75**

—EATON'S Third Floor

Unbleached Factory Cotton

Strongly woven unbleached cotton that has numerous household uses at this season — porch cushions, throw covers, linings, ironing board covers, etc. Mostly 36" width in this firm weave cotton.

EATON Door-Opening Special, yard ..... **.29**

—EATON'S Main Floor (rear)

Boys' Cotton Boxer Shorts

Save substantially . . . boys' sturdy cotton shorts with boxer waist and 3 pockets . . . Colours grey, brown or navy. Sizes 3 to 6 in the group. Stock up now for the holiday season ahead.

EATON Door-Opening Special, each ..... **.79**

—EATON'S Second Floor

Clearance 78 R.P.M's 10" Records

Top recording stars feature this clearance of 78 r.p.m.'s, 10" records. Johnny Cash, Tony Delorco, Tony Bennett, Al Russ, Fat Boone and "The Pels" . . . shop early for best selection.

EATON Door-Opening Special, each ..... **.25**

—EATON'S Main Floor

Just three days left! Outstanding Special Value!

Printed Linen-Effect Draperies

Just note these exceptional features!

- Very heavy quality rayon, slub-textured in linen effect.
- Lovely "Casa Loma" scenic-floral design, glittered with "Lurex".
- Full 90" length, with buckram-lined, pinch-pleated headings, plus hooks.
- Three charming colour schemes, each on a warm natural background.

Single Width	Double Width	Triple Width
EATON Special Price, Pair 15.00	EATON Special Price, Pair 32.00	EATON Special Price, Pair 48.00

—EATON'S Third Floor

Pocket Size! 6-Transistor

"Spica" Radios

Outstanding performance . . . operates economically on low-cost, penlight batteries. Features built-in antenna . . . ear-plug for private listening . . . colourful plastic case. Complete with leatherette carrying case and batteries.

EATON Store-Wide Sale, each **39.95**

—EATON'S Basement

PLEASE TURN PAGE

EATON'S EXCITING $1.00 SALE of HOUSEWARES

THURSDAY, FRIDAY AND SATURDAY ONLY!

Willow Clothes Baskets
Expressly woven — natural finish. Approx. 32" long, 16" deep.
Each 1.00

Collapsible Salad Washers
Wire mesh, with yellow plastic trim and handles. 8½" at bottom.
Each 1.00

2 Pairs! Rubber Gloves
"Seconds"! Sizeable lisling. Small, medium, large in group.
2 pairs 1.00

Sugar and Cream 2-Piece Set
White earthenware, with polished aluminum cover, plastic knobs
Set 1.00

Well Insulated Tea-Pots
Polished aluminum cover, white earthenware body. 6-cup size.
Each 1.00

Aluminum "Jiffy" Broilers
Approx. 12"x10"x1" — with firm-grip handles, dividing ridges.
Each 1.00

"Look 'n' See" Covered Pans
Made of aluminum — Cake pan, approx. 2x8". Loaf pan 9"x4½"x4½".
Each 1.00

Compact Wall-Type Can Openers
Swing-away style. Cadmium - plated, with magnet, plastic handle
Each 1.00

Stainless Steel Tableware
Skyline pattern. Dessert, tea spoons, cake server. Plastic with serrated edge.
4-Piece Set 1.00

Kitchen Tool 6-Piece Sets
Rack with spatula, 2-prong fork, slotted turner, spoon, chromium plated steel.
Set 1.00

Set of 12! Tea Spoons
Easy - clean, mirror-bright, stainless steel. Approx. 6" long.
Set 1.00

Six 7½" Steak Knives
Serrated edge, stainless steel blades. "Ivory" plastic handles.
Set 1.00

Set of 4! Lawn Coasters
Extra firm! Plastic covered, sand - proof green or white. 22" long.
Set 1.00

Handy Window Cleaners
Metal frame, plastic sponge, rubber squeegee. 20" wood handle.
Each 1.00

With Stand! Toilet Brushes
White or pink bristles — handle and stand in cream or black.
Set 1.00

"Non-Slip" Rubber Bath Mats
White or pink! Perforated and suction cupped. Approx. 20"x15".
Each 1.00

12" Square! Plastic Dishpans
Yellow or turquoise — break resistant! Durable polyethylene plastic.
Each 1.00

Colourful Dish Drainers
Rubber coated wire — "non-scratch" rubber feet. Yellow or turquoise.
Each 1.00

Drainboard Mats
Turquoise polyethelene plastic, ribbed surface. Approx. 15"x18½".
Each 1.00

Polishing Cloth
Extra soft flannelette. approx 17"x11". Excellent for dusting too!
Set of 6

Set of 3! Sturdy Dishcloths
Absorbent, closely woven, heavy cotton yarn. Approx. 12"x12".
Set 1.00

Magnetized Oven Mitts
Colourful quilted cotton. Magnetized to cling easily to stove.
Pair 1.00

5-Section Cutlery Trays
Strong polyethelene plastic. Assorted colours. Approx. 11½" x 17".
Each 1.00

10-Qt. Size! Plastic Pails
Break resistant! Yellow or turquoise polyethelene plastic. Approx. 11½" x 12".
Each 1.00

Polished Aluminum Saucepans
Holds approx. 4½ pints —steel handle is welded to pan.
Each 1.00

White Enamelled Saucepans
Holds approx. 4½ pts. Easy-grip handles, red enamelled trim.
Each 1.00

4½-Pt. Size Covered Pots
Durable white enamel, with red trim. Easy-grip handles. 8½" diam.
Each 1.00

Set of 4 Mixing Bowls
Approx. 5", 6", 7½" & 9" diam. Polystyrene plastic, yellow or turquoise.
Set 1.00

10" Ball-Bearing Rolling Pins
"Seconds" — smooth, varnished maple wood. Approx. 21" diam.
Each 1.00

2 Aluminum Cake Pans
Easy to clean, attractive construction — 2½" approx. depth.
2 for 1.00

Beach or Bed Tray Tables
Tough fibre board "Varnatex" finish, in chromium finished tubular metal legs. Approx. 18x13x15".
Each 1.00

Set of 4! Plastic Planters
Yellow or turquoise — 3" diam. at top, 4" deep. Detachable drainage base.
Set 1.00

50-Ft. Clothes Lines
Blue wire-core plastic coated cotton yarn. Galvanized steel wire wall fastenings.
Each 1.00

Brazed Aluminum Pulleys
Approx. 3½" diam — with hook and eye. Easy lock and rapid release frame.
Each 1.00

Bag with 100 Clothes Pins
Cotton bag, in green, brown or yellow. With 100 spring-type pins.
Set 1.00

Ironing Board Pad Cover
"Fairtex" pad "Silicone" treated cotton cover, elastic edged with drawstring.
Set 1.00

Heavy Cotton Covers
Fits standard 54" ironing board. "Silicone" treated; drawstring edge.
Each 1.00

Measuring Cup 5-Piece Sets
Of aluminum, has anodized copper handles; with rack. 1, ½, 1/3 & ¼ cup sizes.
Set 1.00

Blue Enamelled Roasters
Speckled blue enamelled heavy-gauge steel. Holds 6 or 7 lb. roast.
Each 1.00

Aluminum French Fryers
Approx. 8½" diam. — with wire basket — approx. 7½" diam. — 3½" deep.
Each 1.00

Useful 2-Cup Size Egg Poachers
Polished heavy gauge aluminum. Remove insert for use as 7½" frypan.
Each 1.00

2-Qt. Whistling Kettles
Of aluminum — black bone - resistant handle and knobs. Removable spout.
Each 1.00

Easy-Reversible Dust Mops
Varnished wood handle wire frame, cotton yarn in pretty turquoise.
Each 1.00

5-String Corn Brooms
Sturdily made! Good-quality corn — smooth varnished wood handle
Each 1.00

Top Trays
Toilet Tank White or pink rubber. Approx. 18"x3". Rubber tip on feet to prevent slide.
Each 1.00

Metal Waste Baskets
World Map design — or "Diamond Cross" on white or black background. Approx. 9¼" high.
Each 1.00

9¼" Size! Shadow Boxes
Varnished cherrywood. Scalloped front edge, chromium plated corners.
2 for 1.00

Aluminum Foil Two 50' Rolls
For roasting, wrapping foods, bowl covers and barbecue - base.
2 for 1.00

Delivery Only on Orders of Two or More 1.00 Items

EATON'S Store Wide SALE

Ride With Pride!...Choose Glider Bicycles

Floor Samples! Limited Quantity!
For Boys', Girls', Men, Women!

EATON Store-Wide Sale, each

34.99

Timely special for graduation and summer fun. Manufactured in England by well-known maker . . . finished in handsome "Polychromatic" . . . men's and boys' in bright red. Women's and girls' in royal blue. All models have comfortable black saddle seat . . . white mudguards and "Perry Coaster" brakes.

—EATON'S Basement

Economically Priced for Home or Cottage!

5-Piece Bedroom Grouping

Take advantage of the extra low price . . . sturdily constructed of hardwood in walnut finish. Group includes roomy 4-drawer chest, about 16"x36"x47" high . . . single drawers about 16"x32"x32" high, with large silent glide mirror — 42" panel bed — high riser type steel slat bedspring with end bolsters — and well - padded 180-coil spring construction mattress.

99.50

EATON Store-Wide Sale, 5-pce. grouping .....

—EATON'S Third Floor

For Town or Country Settings! Handsome Living Room

2-Piece Colonial-Style Suites

This Colonial style suite should fit into most town or country settings because of its informal lines. Constructed with firm hardwood frames, finished in rich "Honey" colour with comfortable cushion-coil spring. Decorative sturdy cotton covering, with brown, red or green predominating. Matching chair.

119.50

EATON Store-Wide Sale, 2-Piece Suite .....

—EATON'S Third Floor

Modern Styling

Comfortable Convertible Divans

You must see this divan to appreciate its up-to-the-minute styling . . . comfortable, stylish, handsome and versatile is a handy single bed when pan rest is. Comfortable spring construction with hardwood frames and your choice of left or right arm arrangements. Tweed effect rayon and cotton cover in green, red, blue or brown, tricked with "Lurex".

59.98

EATON Store-Wide Sale, each .....

—EATON'S Third Floor

Designed for Sleeping Comfort

Spring-Filled "Converto-Lounge Sofas

Features spring-filled seat and back . . . clever pivot system at back allowing extra sleeping comfort. Beige, brown, green, tangerine, blue, goldtone or black cotton-and-rayon boucle covering. An excellent asset for your home or cottage.

69.98

EATON Store-Wide Sale, each .....

—EATON'S Third Floor

Colourful! Flaked Rubber

Cushions

Add a bright touch to your settings with colourful foam-rubber cushions covered with sturdy textured rayon. Bouncy flaked-rubber filler . . . size about 12"x 12". Choose from a wide assortment of gay colours.

EATON Store-Wide Sale, each .....

1.29

—EATON'S Third Floor

45" Wide! With "Lurex" Thread

Silky "Fortisan" Rayon

This luxurious silky "Fortisan" rayon is one of the aluminum fibres ever made and resists sunlight and shrinking . . . needs little or no ironing. 45" wide, smartly slubbed and glittered with "Lurex", ready to make into drapes for your dinette, bedroom or living room! In green or gold colour with white.

EATON Store-Wide Sale, yard .....

1.00

—EATON'S Third Floor

Sheet Glass

"Full-View" Mirrors

EATON Store-Wide Sale, each

3.29

Excellent for halls and sewing rooms . . . 5" x 7" sheet glass mirrors with smooth edge and neat plastic hanging clips. About 12" wide, by 48" high.

—EATON'S 3rd. Floor

Manufacturers' Clearance!

Upholstery Materials

Manufacturers' clearance 54" upholstery fabrics in a wide assortment of colours and textures. Much below usual price . . . shop early for best selection.

EATON Store-Wide Sale, yard .....

1.99

—EATON'S Third Floor

EATON'S Budget Plan Terms

May be arranged with a minimum purchase of 13.00 and 10% Down.

Re-buys with a minimum purchase of 7.50 with NO DOWN PAYMENT on open, up-to-date accounts.

PLEASE TURN PAGE

Dial WO 2-4561

THE WEATHER
Friday— Warm and more humid. Thunderstorms in late evening. Low 65, high 86.

The Ontario Intelligencer

TEMPERATURES

	Max.	Min.
Today	75	54
One year ago	70	59

Authorized as Second Class Mail, Post Office Department, Ottawa.

BELLEVILLE, ONTARIO, THURSDAY, JUNE 25, 1959

5c Per Copy, 30c Per Week

ON PLAINS OF ABRAHAM — The Queen stands in a jeep as H is driven across the Plains of Abraham in Quebec City where she presented colors to three battalions of the Royal 22nd Regiment of which she is colonel-in-chief. Seated in rear (at right) is Maj.-Gen. Georges Vanier, honorary colonel of the Van Doo. Gen. Vanier's meeting with the Queen led to renewed speculation he will be named Canada's next governor general. (CP Photo).

Flags Hung Out With Wash To Greet Queen and Prince In Old Sections of Montreal

MONTREAL (CP)—The Queen and Prince Philip stepped ashore on Montreal Island today in beautiful June weather for a busy day of drives and civic ceremonies.

About 600 persons — mostly women and children — watched H.M.C.S. royal couple debark from the yacht Britannia and begin a drive to the city hall.

The Queen wore a dress and jacket in thunder blue and pink shadow-printed taffeta, a small hat in matching tulle trimmed with velvet, and white accessories. Prince Philip wore a grey Lounge suit.

A bluish heat haze still lingered over the city as the royal party drew away from the red carpet after the Queen had been piped ashore by the bosun's whistle at 10:06 a.m. EDT.

It was an informal setting along Notre Dame Street in the old commercial section of Montreal. Flags hung with the wash on the royal party rode by. Old buildings rocked on the pavement while children played and youths in uniform stood at attention for the royal couple.

Work continued during the docks On Laurier pier, seamen from the big government ice-breaker d'Iberville lined up. The ship's band sails shortly for her usual summer duties in the Arctic.

Greeting the Queen at the dockside were Postmaster - General William Hamilton and his wife, and Mayor Sarto Fournier and his wife.

The route chosen for the drive through Montreal was designed to include some of the most historical sections of a historic city.

Her first stop was at Place Vauquelin, where statues stand of Lord Nelson and Capt. Jean Vauquelin, French naval commander who stuck with his vessel until she sank in a furious fight with the British in 1760.

She walked across a square to Champ de Mars, adjacent to the city hall, where French soldiers established fortifications against bloody thirsty Indian attacks. Later, British garrison troops used it for a training ground.

At her first ceremony at Champ de Mars, Mayor Fournier presented the Queen with a silver rose water dish and her brief reply—in French and English—called for public speaking of the day.

The welcome today contrasted with a night spent aboard ship, ignoring the brightly - lit city ashore.

ROW OVER RCMP IN NFLD. HEARD AGAIN IN HOUSE

Govt. Attacked From Two Sides

OTTAWA (CP)—Another row in the controversy over government refusal to send RCMP reinforcements to Newfoundland last March erupted in the Commons Wednesday.

The federal government was attacked for not sending additional police requested by the Newfoundland government, and the forces was attacked for alleged brutality.

Justice Minister Fulton, whose department administers the RCMP, came to the defence of both.

J. W. Pickersgill, Liberal MP for Bonavista - Twillingate, charged the government with "a shocking intrusion" on provincial rights in not dispatching reinforcements during the violence-ridden woodworkers' strike.

BRUTALITY CHARGED

Arnold Peters (CCF — Timiskaming), a member of the Woodworkers' Union, accused the RCMP of brutality, strike-breaking, swearing and provoking violence.

Mr. Fulton said Mr. Pickersgill's charges were "baseless" and "inconceivable."

He told Mr. Peters that law enforcement is essential for the protection of life and that police reserve praise for doing their duty, evne if unpleasant at times. Mr. Fulton said he believes the RCMP during the bitter Newfoundland strike in which one policeman was killed—and at the Six Nations Indian reservation near Brantford, was an insult to a national police body.

DEMANDS PROOF

He said "something is wrong" in the RCMP and demanded a full investigation so its good name could be "restored."

As he spoke, RCMP Commissioner C. D. Nicholson-Carson was on the floor of the House, advising the Justice department during passage of justice department spending estimates. He was commissioner in charge over Mr. Marchand from L. H. Nicholson, who resigned over the government's refusal to send the Newfoundland requested reinforcements.

Mr. Pickersgill avoided the question of whether the federal government should call a royal commission to probe the police action in Newfoundland.

Newfoundland is suing the federal government in the Exchequer Court for $1,000,000, including discussion of that point from Ottawa.

PROVINCIAL JOB

But Mr. Pickersgill said the federal government during the strike was the province's responsibility, the justice minister—had done a "gross violence" to Canada's constitution. This is the first instance the responsibility for maintaining law and order.

Mr. Fulton said the former Immigration Minister was producing more heat than light. The federal

(Continued on page 25)

REFUSED ENTRY

WASHINGTON (AP)—State department officials said Wednesday Justice William O. Douglas of the U.S. Supreme Court has been refused permission to travel to communist China this summer as a newspaper man because the jurist could not assure them that his controversial Douglas had said the National Geographic Magazine intended to do a pictorial feature story on the Chinese mainland.

Cancelled Radio Program Ordered Back On Air

37 Officials Expected To Return to Jobs Today

TORONTO (CP) — The CBC board of directors Wednesday night overruled the corporation management and ordered a cancelled radio program of political comment back on the air.

Most of the 37 CBC officials who had ordered their resignations in protest against the cancellation were expected to return to work today.

Ernest Bushnell, CBC vice-president who is acting president, said the board did not back his cancellation of the program, Preview Commentary, and that it ordered the show back to the radio networks next Monday morning.

The directors said the move was taken "to remove any doubt as to the independence of the corporation."

RETURN TO JOBS

They invited talks department producers and program officials who resigned or threatened to resign over the blowup, worst in the CBC's 23-year history, to return to work immediately. In Toronto, 24 of the 28 who quit said they would return because they felt the principle over which they resigned "now is secure."

Three principals, who have accepted an invitation to appear before the board, are head of Commons committee on broadcasting and they would not make a decision about returning until after the Ottawa appearance. They have been asked to elaborate on their charges that "clandestine political pressure" was brought about the program's cancellation.

The resignations did not seriously affect the CBC's broadcasting schedule.

Lyal Brown, CBC director of information was hopeful normal operations would be resumed by tonight.

FRANCE COMMITTEE

Frank eers, supervisor of radio and television talks, Hugh Gilliss, his assistant, and Fred Trotter, supervising producer, started the affair rolling when they resigned Tuesday. They have announced their willingness to appear before the committee during hearing to elaborate on their charges of "clandestine political interference."

Mr. Bushnell told a press conference that the board refused to back his cancellation of Preview Commentary, a program which features parliamentary Press Gallery reporters, and a broadcast from Ottawa following the 8 a.m. news.

Acting vice-president in place of ailing President Alphonse Ouimet, Mr. Bushnell said: "I made the decision to cancel the program) in consultation with my colleagues here. This is the first time the board has consulted them. They have reversed the CBC management's decision."

QUIZZED ABOUT MPS

Asked whether members of Parliament had ever spoken to him unofficially about CBC programs, he said that a Liberal MP, a reporter asked whether this might be considered political interference. He replied with a chuckle: "I'm not built that way."

Mr. Bushnell said he still thought the original grounds for cancelling Preview—a new program was substituted because the format was considered to be a better job"—were justified. He admitted the method of dropping it had been "unfortunate."

He said there will be no change in the program's format.

SERIOUS ISSUES ARE DIVIDING FRANCE, U.S.

Leaders Undecided Where to Meet

WASHINGTON (AP) — President Eisenhower and President Charles de Gaulle of France, who would like to sit down and talk, are embroiled in a polite diplomatic tug of war over how to arrange a meeting.

Neither, because of prestige and other reasons, appears to be willing to make a special trip to talk to the other. Meanwhile, serious problems disturbing France - American relations continue to pile up.

Both sides appear convinced Eisenhower-de Gaulle conference will be arranged, but both are vague about when.

Chief reason:

De Gaulle has made it known he would be happy to play host to Eisenhower—if the president would fly to Paris for a few days. Ike says he's too busy to consider a trip to Washington.

Eisenhower would be happy to talk things over with de Gaulle in Europe, he told a press conference last week, but only if he was going to Europe anyway on some other diplomatic errand.

Most foreign leaders would have no hesitation in accepting an Eisenhower invitation to fly to Washington. But de Gaulle is believed deliberately holding off lest it appear he is going hat in hand to talk with Eisenhower.

The aloof French general is seeking to restore France to its former position of world prestige.

Eisenhower and state department officials have informed themselves for a series of de Gaulle demands for a greater voice for France in Allied councils ever since the French leader took office as president. None de Gaulle is going just that.

In recent weeks, de Gaulle has (1) Renewed his proposal for setting up a U.S.-British-French "super council" which would mastermind important foreign policy decisions around the globe; (2) Demanded a voice for France in any U.S. decision to use nuclear weapons to defend Europe because France spends in the world including use of bombs by the French; and (3) Removed French soldiers and warships from control of the Atlantic pact Mediterranean fleet in the event of war.

HEADED FRENCH COURSES

OTTAWA (CP) — Amedee Joseph Beneteau, 57, former director of the department's translation and interpreting bureau, and a teacher at the University of Ottawa, died suddenly here of a heart attack Wednesday.

COMING EVENTS

SUNDAY EVENING, 8:30, THE Salvation Army in the Market. Open Air Service in the Market. Speaker, Brigadier Wm. Strike. Everybody welcome. 24-1c

Citadel Band, Songsters and Male Voice Party at Picton, Wed. 24th. Drive-in and share-in this hour. Everybody welcome. 24-1c

LEARN TO SAIL. YOUNGSTERS ten and older. Most swim course. Starting Monday. Phone Instructor, MO 3-3476. 224-tfw

SOCIAL EVENING EVERY FRIDAY at Quinte Hall, Church Street, 8 p.m. Dancing, Bingo, Euchre, Public. Admission 25c. Best prizes in Belleville. 223-tfn

ELKS' SOCIAL, EVENING EVERY Friday 310 Front St. 8:30 p.m. Dancing, Bingo, Euchre, Public. Admission 25c. Best prizes in Belleville. 223-tfn

SOCIAL EVENING, KNIGHTS OF Columbus Hall, Church and Bell Street, Thursday, June 25, 8:30 p.m. Bingo, Euchre for all. Admission 25c. Everybody welcome. AS-tfn-12

A 3-HOUR SEA CRUISE OF THE Lake of the Thousand Islands on board the M.S. Kingston will be arranged for an ideal family weekend. Sailings will be at 2:30 p.m. and 8:45 p.m. Adults $2. Children 4-16 years $1, adults $2. Dock at St. Lawrence Park, Cornwall. Last Sailing 9 p.m. Leaves dock 10 a.m. Sunday, returning 5 p.m. 212-tfn

STRAWBERRY SOCIAL AND BAND Concert, June 26, 8 p.m., County Council Chambers, June 26. Civil Canada, Dancing 9-1. J24-3

Half of Metro Service Station Operators Ready to Close Up

TORONTO (CP) — Metropolitan chairman Fred Gardiner warned today police will be used to "protect the public's right" to buy and sell gasoline if a strike of service stations materializes and there is subsequent trouble.

Police will not interfere with peaceful picketing of any service stations remaining open, Mr. Gardiner said, "but if there is any breach of the peace, then the police will protect the public's right to buy and sell gasoline."

Wednesday night more than half the Metropolitan area's service operators voted to close their stations in effects of a 30-man committee to negotiate a settlement with oil companies over the spocalled gasoline price war are unsuccessful.

The gas drought which would virtually cripple Toronto motor traffic became a possibility when 299 of the estimated 1,200 dealers voted on the move.

A lockup could spread to other stations because the operators, members of the Ontario Retail Gasoline and Automotive Association, would picket stations which remained open.

In the event of a strike only doctors, ambulance and funeral agencies, police and fire department vehicles would be allowed to buy gas.

DEALERS' DEMANDS

The dealers want oil companies to stop subsidizing chosen dealers against competitors when a price war breaks out in the area; and giveaways such as beach balls, steak knives and other inducements to the public and ban direct sales at service stations other than those registered on the pumps.

In Hamilton a poll of the area's 250 operators revealed 96 per cent in favor of a closure, with about 11 replies still to come in.

The result was released by William Reise, director of the Ontario Retail Gasoline and Automotive Association in the area.

"It is clear almost every operator in the area supports and is in favor of lockup action," he said. "Now the big oil companies could prevent it."

FLOT SMASHED

ASUNCION, Paraguay (AP)— Several leaders of the opposition Liberal party were reported under arrest Wednesday night and pro-government sources said a plot to overthrow President Alfredo Stroessner had been uncovered. A radio broadcast said a heavy accumulation of weapons had been found on the Paraguay-Argentina border.

Italy Requests NATO Parley Ere Talks Resume

ROME (CP)—A foreign office spokesman announced today that Italy has asked for a meeting of Atlantic pact foreign ministers before the East-West talks resume in Geneva July 13.

The spokesman said Italy also has proposed that, if the Western foreign ministers were unable to meet in the short time available, then the permanent representatives of the pact nations should hold a discussion of Western policy before the talks start in Geneva.

In London, a British spokesman said the Italian request is being considered by the 15-power permanent council of NATO in Paris. Diplomatic quarters in London said Britain believes the consultations should be held within the council rather than by the NATO foreign ministers or at a western summit meeting.

OF SMALLER ALLIES

Italy's action taken in conjunction with Belgium, was in line with frequent Italian demands that Britain, the United States and France should take the opinion of smaller allies before negotiating on behalf of the West with the Russians.

CNR Main Line Blocked After Cornwall Wreck

LANCASTER, Ont. (CP) — Twenty-three cars of a westbound Canadian National Railways freight train were derailed Wednesday night, tying up traffic on both tracks of the CNR's main line between Toronto and Montreal until this morning.

No one was injured in the wreck, believed to have been caused when a wheel assembly on one of the train's approximately 60 cars developed trouble.

The derailment occurred about one-quarter of a mile west of this village, 13 miles east of Cornwall.

One of the tracks was cleared this morning for eastbound traffic from Montreal. The overnight passenger train, from Montreal to Toronto was reported running five hours behind schedule because of the mishap.

Today's Cluckle

The biggest trouble with a cross check days is that its recipe is just about the same as that for having a nervous breakdown.

THE WEATHER

TORONTO (CP) Synopsis: An enormous mass of warm humid air which moved up the Mississippi and Ohio valleys has moved into the Windsor area this morning. Thunderstorms are over the lower lakes for the next 24 hours will include sunshine, cloudiness and some rain.

Nuclear Testing Underground to Be Started

WASHINGTON (AP) — Chairman John A. McCone of the U.S. Atomic Energy Commission said Wednesday the United States will have to go ahead with underground nuclear testing on its own if the Russians do not join in an agreement to participate in such tests.

McCone told a Senate foreign relations subcommittee such action would be necessary to insure U.S. methods of detecting nuclear explosions. He said the AEC is planning preliminary underground testing sometime this summer with non-nuclear high explosives.

Meanwhile, a joint congressional atomic energy subcommittee studying the effects of nuclear war was told that an H-bomb attack on the U.S. now could kill or disable more than 1,000,000,000 people of future generations.

Dr. James V. Neel of University of Michigan medical school drew that picture, which he conceded was an extreme one based on rough estimates and overhanding stores of data on biological changes caused by radiation.

SURVIVAL POSSIBLE

Could the human race survive? Neel answered: "It is my opinion, which cannot be backed up by any careful calculation, that we can survive."

The subcommittee has imagined that an enemy attacked the U.S. with H-bombs delivering the equivalent of nearly 1,500,000,000 tons of TNT. Bombs would range up to 10 megatons. A single megaton equals the force of 1,000,000 tons of TNT.

Dr. Hardin B. Jones, assistant director of the University of California's Donner laboratory, in giving his appraisal of such a nuclear assault, based it on the premise that there would be 50 per cent of the population survived but absolutely nothing radiation to cut their lives by 11 years.

Jones said there also may be "a very serious genetic problem for U.S. residents from radiostrontium."

ROUND UP ALGERIANS

LYON, France (Reuters)—Police rounded up several Algerian terrorist suspects Wednesday and seven Algerians were found shot to death and their throats cut, from ear to ear. Police believe the seven and the killers were members of rival Algerian nationalist organizations. The killers seemed to have held some sort of "trial" before the killings.

Grandma Brings Home 3rd Hubby, Held for Drowning Second in Tub

BUFFALO, N.Y. (AP) — Police were waiting when Mrs. Helen Babin Bartlett, a 53-year-old grandmother, returned home with her newly-acquired son-in-law her third husband.

They arrested her Wednesday on a first-degree murder charge and accused her of drowning her second husband in the bathtub in 1956.

Insurance policies totalling more than $100,000, obtained or applied for on her third husband, Alvin J. Bartlett, prompted they said.

A signed statement was obtained from Mrs. Bartlett after her arrest. Police said she admitted she killed Alfred J. Babin by pushing his head under water. She said he had been drinking.

A certificate of accidental death had been issued. Police said she received $20,000 to $30,000 from insurance policies on his life.

Bartlett, 69, a partially disabled First World War veteran, had been a roomer at the home of his present wife before their marriage March 11. Babin had also been a roomer before he married the woman in 1955.

Mrs. Bartlett's first husband died in 1940 of tuberculosis.

Canton Said City of Terror But Main Dikes Still Holding

HONG KONG (AP)—The South China city of Canton was reported to converse with the Tung (East) River system and flow to the South China Sea through the Pearl River estuary. The rains in the reported confluence of the Pearl watershed Wednesday but the Tung was said to have begun dropping.

Details on the situation were sketchy and contradictory. But they show China is still vulnerable to age-old natural calamities.

Since Communist power in 1949, the Chinese Communists have begun vast projects to curb floods. But the rains and floods that over the centuries have meant the difference between starvation and plenty for China's poverty-stricken Chinese peasant.

Women Wary of Questions About Earnings of Husbands

OTTAWA (CP) — Housewives apparently don't mind talking about their fertility but some are wary about answering questions about illness and their husbands' total earnings.

So the census-takers found as they went from door to door in typical central Canadian communities—Galt, Ont., and Joliette, Que.—in two weeks of trial tests to prepare for the next big 10-year census in 1961.

Some of the questions tried out in the complete dress rehearsal, intimately into Canadian family life, such as asking the housewife the number of times she has been married and how many babies she has had.

Federal census men who launched the trial census on Monday June 1 through the use of 100 local enumerators — recommended by local Rotary clubs — found that fertility question was asked only of married women.

Federal observers in the two communities were relieved to find there was no resistance on the part of housewives to answer the fertility questions.

And so that question is sure to be asked right across the country for 1961, officials said.

But the observers found that housewives were wary of the next little suspicious when the census-taker asked whether any member of her family had been ill the previous day and whether they had been prevented from work or play.

What did the census-taker mean by ill ?A headache? A cold? And did the census-taker mean ill only during the day, or did he also want to know about those suffering from arthritis?

Another eyebrow-raiser was the question of how much the husband earned, and whether he had any sources in the last 12 months. Housewives may not know how much their husbands earned from regular salaried jobs, but wonder at times if they them knew what their husbands made on the side.

Many a breadwinner shook his head as he mentally tried to figure out the census question. Possibly there was suspicion that the census-taker was trying to check up on him.

The census men have repeatedly stated that all information obtained is in confidence.

Horse Thief Makes Wrong Choice of Steed

DETROIT (AP) — Paul Vernon, 28, felt a powerful urge to take a horseback ride. But he picked the wrong steed.

Vernon, seeing a horse standing with empty saddle on a downtown street, leaped on the back and went cantering off.

But before you could say "giddap" or "whoa," the regular rider, city policeman Edwin Waddell, burst from a nearby store and gave chase, soon as he went clop-clopping down an alley.

Vernon was charged with being intoxicated.

Sommers, Gray Lose Appeal to Supreme Court

OTTAWA (CP) — The Supreme Court of Canada today unanimously dismissed the appeal of Robert E. Sommers and H. Wilson Gray, convicted of conspiracy and bribery.

Sommers, 48, former British Columbia Minister of Lands and Forests, and Gray, 46, a Vancouver real estate executive, have been serving five-year terms in Kingston Penitentiary. In addition, two of Gray's companies were fined a total of $19,250.

Sommers was found guilty of accepting bribes from Gray. The latter was convicted of conspiring in paying the bribes in return for favorable treatment in obtaining forest management licences.

Their appeal was narrowed to two points of law. That the charges were laid too late—after the two-year limit from the date of the alleged offence, and that Sommers was improperly charged as an "official" of the government.

'Oh, This Is the Nicest' Says Queen in Accepting Gold Case

TORONTO (CP) — Toronto photographer Gilbert Milne told how he presented a small gold photograph case to Queen Elizabeth and Prince Philip at Government House Wednesday night.

Mr. Milne, who photographed the Royal Family at Windsor Castle during the coronation tour for The Canadian Press, said the purse-sized case held four brief glimpses of candid photographs of the Royal Family enlarged from a photo taken in the castle grounds.

He said the Queen appeared particularly pleased with pictures of Prince Charles and Princess Anne in the case of the three-inch - long case. He said she remarked: "Oh, that's a darling photo and remarked: "Oh good, you can't even see her chicken pox."

Princess Anne had just recovered from chicken pox the day Mr. Milne took the family portraits.

Mr. Milne had the photo case made up in Toronto by his son, Peter, a student at Upper Canada Bullet, the Queen's secretary, suggested Mr. Milne make it in time for the press reception Tuesday aboard the royal yacht Britannia.

"The Queen and Prince Philip were very interested in where my father as I have met anywhere," Mr. Milne said. "I thought they were the nicest people I've met."

He made the presentation on behalf of the photographers trav-elling with the tour.

"I really got my biggest pleasure later," Mr. Milne said. He saw the Queen glance at the photographs in the case on a dressing table and Princess Anne slipped it into her purse.

SERIOUS ISSUES ARE DIVIDING FRANCE, U.S.

Leaders Undecided Where to Meet

WASHINGTON (AP) — President Eisenhower and President Charles de Gaulle of France, who would like to sit down and talk, are embroiled in a polite diplomatic tug of war over how to arrange a meeting.

Neither, because of prestige and other reasons, appears to be willing to make a special trip to talk to the other. Meanwhile, serious problems disturbing France - American relations continue to pile up.

Both sides appear convinced Eisenhower-de Gaulle conference will be arranged, but both are vague about when.

Chief reason:

De Gaulle has made it known he would be happy to play host to Eisenhower—if the president would fly to Paris for a few days. Ike says he's too busy to consider a trip to Washington.

Eisenhower would be happy to talk things over with de Gaulle in Europe, he told a press conference last week, but only if he was going to Europe anyway on some other diplomatic errand.

Most foreign leaders would have no hesitation in accepting an Eisenhower invitation to fly to Washington. But de Gaulle is believed deliberately holding off lest it appear he is going hat in hand to talk with Eisenhower.

The aloof French general is seeking to restore France to its former position of world prestige.

Eisenhower and state department officials have informed themselves for a series of de Gaulle demands for a greater voice for France in Allied councils ever since the French leader took office as president. None de Gaulle is going just that.

In recent weeks, de Gaulle has (1) Renewed his proposal for setting up a U.S.-British-French "super council" which would mastermind important foreign policy decisions around the globe; (2) Demanded a voice for France in any U.S. decision to use nuclear weapons to defend Europe because France spends in the world including use of bombs by the French; and (3) Removed French soldiers and warships from control of the Atlantic pact Mediterranean fleet in the event of war.

HEADED FRENCH COURSES

OTTAWA (CP) — Amedee Joseph Beneteau, 57, former director of the department's translation and interpreting bureau, and a teacher at the University of Ottawa, died suddenly here of a heart attack Wednesday.

COMING EVENTS

SUNDAY EVENING, 8:30, THE Salvation Army in the Market. Open Air Service in the Market. Speaker, Brigadier Wm. Strike. Everybody welcome. 24-1c

Citadel Band, Songsters and Male Voice Party at Picton, Wed. 24th. Drive-in and share-in this hour. Everybody welcome. 24-1c

LEARN TO SAIL. YOUNGSTERS ten and older. Most swim course. Starting Monday. Phone Instructor, MO 3-3476. 224-1w

SOCIAL EVENING EVERY FRIDAY at Quinte Hall, Church Street, 8 p.m. Dancing, Bingo, Euchre, Public. Admission 25c. Best prizes in Belleville. 223-tfn

ELKS' SOCIAL, EVENING EVERY Friday 310 Front St. 8:30 p.m. Dancing, Bingo, Euchre, Public. Admission 25c. Best prizes in Belleville. 223-tfn

SOCIAL EVENING, KNIGHTS OF Columbus Hall, Church and Bell Street, Thursday, June 25, 8:30 p.m. Bingo, Euchre for all. Admission 25c. Everybody welcome. AS-tfn-12

A 3-HOUR SEA CRUISE OF THE Lake of the Thousand Islands on board the M.S. Kingston will be arranged for an ideal family weekend. Sailings will be at 2:30 p.m. and 8:45 p.m. Adults $2. Children 4-16 years $1, adults $2. Dock at St. Lawrence Park, Cornwall. Last Sailing 9 p.m. Leaves dock 10 a.m. Sunday, returning 5 p.m. 212-tfn

STRAWBERRY SOCIAL AND BAND Concert, June 26, 8 p.m., County Council Chambers, June 26. Civil Canada, Dancing 9-1. J24-3

FOXBORO BASEBALL ASSOCIATION Strawberry Social, June 26. Civil Canada, Dancing 9-1. J24-3

THE WEATHER
Friday— Warm and more humid. Thunderstorms in late evening. Low 65, high 90.

The Ontario Intelligencer

TEMPERATURES
Max. Min.
Today 72 54
One year ago 79 58

Authorized as Second Class Mail, Post Office Department, Ottawa.

BELLEVILLE, ONTARIO, THURSDAY, JUNE 25, 1959

5c Per Copy, 30c Per Week

ON PLAINS OF ABRAHAM — The Queen stands in a jeep as it is driven across the Plains of Abraham in Quebec City where she presented colors to three battalions of the Royal 22nd Regiment of which she is colonel-in-chief. Seated in rear (at right) is Maj.-Gen. Georges Vanier, honorary colonel of the Van Doo. Gen. Vanier's meeting with the Queen led to renewed speculation he will be named Canada's next governor general. (CP Photo).

Flags Hung Out With Wash To Greet Queen and Prince In Old Sections of Montreal

MONTREAL (CP)—The Queen and Prince Philip stepped ashore on Montreal Island today in beautiful June weather for a busy day of drives and civic ceremonies.

About 600 persons — mostly women and children — watched the royal couple debark from the yacht Britannia and begin a drive to the city hall.

The Queen wore dress and jacket in bluish mauve blue and pale shadow-printed taffeta, a small hat in matching tulle trimmed with velvet, and white accessories. Prince Philip wore a grey lounge suit.

A bluish heat haze still lingered over the city as the royal motor drew away from the red carpet after the Queen had been greeted ashore by the bonun's whistle at 10:08 a.m. EDT.

It was an informal setting along Notre Dame Street in the old commercial section of Montreal. Flags hung with the washing as the royal party rode by. Ole ladies rocked on their doorsteps and children played and mugs while children played and youths in open shirts waved for the royal couple.

Work continued along the docks. On Lasalle quay seamen from the big government ice-breaker d'Iberville lined up. The ship also sails shortly for her usual summer duties in the Arctic.

Greeting the Queen at the dockside were Postmaster - General William Hamilton and his wife and Mayor Sarto Fournier and his wife.

The route chosen for the drive through Montreal was designed to include some of the most historic sections of a historic city.

Her first stop was at Place Vaugueln where statues stand of Lord Nelson and Capt. Jean Vaugueln, French naval commander who stuck with his vessel until she sank in a furious fight about the British in 1760.

She walked across a square to Champ de Mars, adjacent to the city hall, where French soldiers established fortifications against blood - thirsty Indian attacks. Later, British garrison troops used it for a training ground.

At the city hall she met Champ de Mars, Mayor Fournier greeted the Queen with a silver rose water dish and her brief reply—in French and English—was the highlight speech of the day.

The welcome today contrasted with a night spent aboard ship, ignoring the brightly - lit city ashore.

Half of Metro Service Station Operators Ready to Close Up

TORONTO (CP) — Metropolitan chairman Fred Gardiner warned today police will be used to "protect the public's right" to buy and sell gasoline if a strike of service station attendants and there is subsequent trouble.

Police will not interfere with peaceful picketing of any service stations remaining open, Mr. Gardiner said, "but there is no say breach of the peace, then the police will protect the public's right to buy and sell gasoline."

Wednesday night more than half the 800 metropolitan area station operators voted to close their stations in effect of a 24-man committee to negotiate a settlement with oil companies over the sporadic gasoline price war as unsuccessful.

The gas drought which would virtually cripple Toronto motor traffic became a possibility when 620 of the estimated 1,300 dealers voted on the move.

A lockup could spread to other stations because the operators, members of the Ontario Retail Gasoline and Automotive Association, would picket stations which remained open.

In the event of a strike only doctors, ambulance and funeral agencies, police and fire departments would be allowed to buy gas.

DEALERS' DEMANDS

The dealers want oil companies to stop subsidizing chosen dealers against competition and set a price war breaks out in the area; and gimmicks such as beach balls, steak knives and other inducements to the public and ban price cards at service stations other than those registered on the pumps.

In Hamilton a poll of the area's 250 operators revealed 96 per cent in favor of a closure, with about 12 replies still to come in.

The move was also opposed by William Reise, director of the Ontario Retail Gasoline and Automotive Association, who said in Toronto:

"It is clear almost every operator in Metropolitan Toronto is in favor of lockup action," he said. "Only the big oil companies could oppose it."

Italy Requests NATO Parley Ere Talks Resume

ROME (CP)—A foreign office spokesman announced today that Italy has asked for a meeting of Atlantic pact foreign ministers before the East-West talks resume in Geneva July 13.

The spokesman said Italy also has proposed that, if the Western foreign ministers were unable to meet in the short time available, then the permanent representatives of the pact nations should hold a discussion of Western policy before the talks open at Geneva.

In London, a British spokesman said the Italian request is being considered by the 15-power permanent council of NATO in Paris. Diplomatic quarters in London said British believe the consultations should be held within the council rather than by the NATO foreign ministers or at a western summit meeting.

OF SMALLER ALLIES

Italy's action, taken in conjunction with Belgium, was in line with frequent Italian demands that Britain, the United States and France should take the opinion of other allies even before negotiating on behalf of the West with the Russians.

CNR Main Line Blocked After Cornwall Wreck

LANCASTER, Ont. (CP)—Twenty-three cars of a west-bound Canadian National Railways freight train were derailed Wednesday night, tying up traffic on both tracks of the CNR's main line between Toronto and Montreal until this morning.

No one was injured in the wreck believed to have been caused when a wheel assembly on one of the train's approximately 80 cars developed trouble.

The derailment occurred about one-quarter of a mile west of this village, 13 miles east of Cornwall.

One of the tracks was cleared this morning, permitting eastbound traffic to move through Montreal. The overnight passenger train from Montreal to Toronto was reported running five hours behind schedule because of the mishap.

Today's Chuckle

The biggest trouble with success these days is that its recipe is as apt to call for baking a nervous breakdown.

THE WEATHER

TORONTO (CP) Synopsis: An enormous mass of warm humid air which moved up the Mississippi and Ohio valleys has moved into the Windsor area this morning. The weather elsewhere for the lower takes for the next 24 hours will include sunshine, cloudiness and some rain.

Nuclear Testing Underground to Be Started

WASHINGTON (AP) — Chairman John A. McCone of the U.S. Atomic Energy Commission said Wednesday the United States will have to go ahead with underground nuclear testing on its own if the Russians do not join in an agreement to participate in such tests.

McCone told a Senate foreign relations subcommittee that action would be necessary to improve U.S. methods of detecting nuclear explosions. He said the AEC is planning preliminary underground nuclear testing this summer with non-nuclear high explosives.

Meanwhile, a joint congressional atomic energy subcommittee studying the effects of nuclear war was told that an H-bomb attack on the U.S. now could kill or disable more than 1,000,000,000 people of future generations.

Dr. James V. Neel of University of Michigan medical school drew that picture, which he conceded was an extreme one based on rough estimates and oversimplifications of data on biological changes caused by radiation.

SURVIVAL POSSIBLE

Could the human race survive? Neel answered: "It is my opinion, which cannot be backed up by any careful calculation, that we can survive."

The subcommittee has imagined that an enemy attacked the U.S. with H-bombs delivering the atomic energy 1,500,000,000 tons of TNT. Bombs would range up to 10 megatons in power. One megaton equals the force of 1,000,000 tons of TNT.

Dr. Harold B. Jones, assistant director of the University of California's Lawrence laboratory, in giving his appraisal of such a nuclear assault, based it on the people who died from five per cent of the population survived but absorbed enough radiation to cut their lives by 11 years.

Jones said there also may be a long-term genetic problem for U.S. residents from radiostrontium."

ROUND UP ALGERIANS

LYON, France (Reuters)—Police rounded up several Algerian terrorist suspects Wednesday night and early today in a search for shot to death and their throats cut, front car to car. Police said the dead men and the left cars were members of rival Algerian nationalist organizations. The killers seemed to have held some sort of "trial" before the killings.

Grandma Brings Home 3rd Hubby, Held for Drowning Second in Tub

BUFFALO, N.Y. (AP) — Police were waiting when Mrs. Helen Babin Bartlett, a 53-year-old grandmother, returned home from a honeymoon and with her third husband.

They arrested her Wednesday on a first-degree murder charge and accused her of drowning her second husband in the bathtub in 1956.

Insurance policies totalling more than $100,000, obtained or applied for on her third husband, set off the investigation, they said.

A signed statement was obtained from Mrs. Bartlett after her arrest. Police said she admitted she killed Alfred J. Babin by pushing his head under water. She said he had been drinking.

A certificate of accidental death had been issued. Police said he received $30,000 to $50,000 from insurance policies on his life.

Bartlett, 69, a partially disabled First World War veteran, died two months after the drowning of his present wife before their marriage March 11. Babin had been a roomer before he married the woman in 1953.

Mrs. Bartlett's first husband died in 1940 of tuberculosis.

Canton Said City Of Terror But Main Dikes Still Holding

HONG KONG (AP)—The South China metropolis of Canton was described today as a city of terror. Its 1,500,000 people facing what may be its most catastrophic flood in a century. But the city's main dikes were reported still holding at midday.

Communist and anti-Communist sources here both painted a picture of chaos in the delta region below Canton's Kwangtung province, across the border from Hong Kong.

The independent newspaper Sing Tao Jih Pao said Canton is in the grip of terror under the worst of the most disastrous flood in its history. More than 400,000 people are living in constant dread of being drowned or starved to death. The paper said the Pak (North) River cave in."

Torrential rains have swollen the Pak and Hsi (West) rivers that converge with the Tung (East) to above Canton and flow to the South China Sea through the Pearl River estuary. The rains have continued unabated in the Pak watershed Wednesday but the Tung was said to have begun dropping.

Details on the situation were scarce and reports contradictory. But they show China is still running to age-old natural calamities.

Since assuming power in 1949, the Chinese Communists have begun vast projects to curb floods. But they have not been able to overcome the centuries have meant the difference between starvation and survival for the poverty-stricken Chinese peasant.

Women Wary of Questions About Earnings of Husbands

OTTAWA (CP) — Housewives apparently don't mind talking about their fertility but some are a little puzzled when it comes to questions about income and their husbands' total earnings.

So the census-takers found at least one woman who refused point blank to give information on her husband's earnings.

Another housewife wrote in the two communities were relieved to find there was no reference to their part of housewives to answer the fertility questions.

And so that question is sure to be asked right across the country in 1961, officials said.

But the observers found that interviewers were puzzled and a little suspicious when the census-taker asked whether she or any member of her family had received ill the previous day and whether interference with normal work or play.

Others did the census-taker mean by ill ?A headache? A cold? And did the census-taker mean ill only people who are so serious as to require hospitalization, or also those suffering from arthritis?

Another eyebrow-raiser was the question of how much the breadwinner had earned from all sources in the last 12 months. Some were puzzled as to whether much their husbands earned from regular salaries, but apparently not many of them knew what their husbands made on the side.

Many a breadwinner shook his head as he mentally tried to figure out the answer. Possibly there was suspicion that the census-taker was trying to check up on income tax.

The census men have repeatedly said that all information obtained is in confidence.

Horse Thief Makes Wrong Choice of Steed

DETROIT (AP) — Paul Vernon, 35, felt a powerful urge to take a horseback ride. But he picked the wrong steed.

Vernon, seeing a horse standing with empty saddle on a downtown street, leaped on the back and went canter-ing off.

But before you could say "he went that a - way," the regular riders, city policemen Edwin Waddell, burst from a nearby saloon and gave Vernon as he went clop-clopping down an alley.

Vernon was charged with losing his mount.

Sommers, Gray Lose Appeal to Supreme Court

OTTAWA (CP) — The Supreme Court of Canada today unanimously dismissed appeals by Robert E. Sommers and H. Wilfrid Gray, convicted of conspiracy and bribery.

Sommers, 58, former British Columbia Minister of Lands and Forests, and Gray, 46, a Vancouver businessman, were each fined a total of $19,250.

Sommers was found guilty of accepting bribes from Gray. The businessman was found guilty of paying the bribes in return for favorable treatment in obtaining forest management licences.

Their appeal was narrowed to two points of law: That the charges were laid too late—after a two-year time limit from the date of the alleged offence, and that Sommers was improperly charged as an "official" of the government.

ROW OVER RCMP IN NFLD. HEAD AGAIN IN HOUSE

Govt. Attacked From Two Sides

OTTAWA (CP)—Another row in the controversy over government refusal to send RCMP reinforcements to Newfoundland last March erupted in the Commons Wednesday.

The federal government was attacked for not sending additional police requested by the Newfoundland government, and the forces was attacked for alleged brutality.

Justice Minister Fulton, whose department administers the RCMP, came to the defence of both.

J. W. Pickersgill, Liberal MP for Bonavista - Twillingate, charged the government with "a shocking inaction" on provincial ranks in not dispatching reinforcements during the violence-riddled woodworkers' strike.

BRUTALITY CHARGED

Arnold Peters (CCF — Timiskaming), a member of the Woodworkers' Union, charged the RCMP of brutality, strike-breaking, rowdyism and promoting violence.

Mr. Fulton said Mr. Pickersgill's charges were "deplorable" and "inconceivable."

He told Mr. Peters that law enforcement is essential for the protection of society and the police must have the courage to do their duty, even if unpleasant at times.

Mr. Fulton said he understood the RCMP during the bitter Newfoundland strike-period that a policeman was killed—and at the Six Nations Indian reservation near Brantford, was an insult to a national police body.

DEMANDS PROBE

He said "something is wrong" in the RCMP and demanded a full investigation as its good name could be "restored."

As he spoke, RCMP Commissioner C. P. Nicholson sat over on the floor of the House, advising the justice minister during passage of justice department spending estimates. The new commissioner took over in March from L. H. Nicholson, who resigned over the government's refusal to send the Newfoundland requested reinforcements.

Mr. Pickersgill considered the question of whether the federal government should have taken contract for police service with the island government.

Newfoundland is suing the federal government in the Exchequer Court of Canada, including discussion of that point.

PROVINCIAL JOB

But Mr. Pickersgill said the federal government had specifically the justice minister—had done a "gross violence" to Canada's constitution, which gives the province responsibility for maintaining law and order.

Mr. Fulton said the former immigration minister was producing notes in that regard. The federal

(Continued on page 25)

REFUSED ENTRY

WASHINGTON (AP)—State department officials said Wednesday Justice William O. Douglas of the U.S. Supreme Court has been refused permission to travel through Communist China for reasons as a newspaper man because the jurist could not qualify as a full time journalist. Douglas had said the National Geographic Magazine commissioned him to write a story on the Chinese mainland.

'Oh, This Is the Nicest' Says Queen in Accepting Gold Case

TORONTO (CP) — Toronto photographer Gilbert Milne told how he presented a small gold photograph case to Queen Elizabeth at a press reception at Queen's Park and got the reaction:

"Oh, this is the nicest!"

Mr. Milne, who photographed the Royal Family at Windsor Castle in 1951 and was assignment for The Canadian Press, said the purse-sized case held four head-and-shoulder colored photographs of the royal Family enlarged from a photo on the castle grounds.

He said the Queen appeared particularly pleased with pictures of Prince Charles and Princess Anne in the case. She threw her lock - long case. He said she looked at the princess' picture and remarked: "Oh good, you can't even see her chicken pox."

Princess Anne had just recovered from chicken pox the day Mrs. Milne took the family portraits.

Mrs. Milne had the photo case made up in Toronto by his son-in-law, and the inscription, Edmond Butler, the Queen's press secretary, suggested Mr. Milne present it himself at the press reception Tuesday aboard the royal yacht Britannia.

"The Queen and Prince Philip are as devoted a mother and father as you could imagine," Mr. Milne said. "I thought they were the finest people on the tour with photos of the children they love so much."

He made the presentation on behalf of the photographers traveling with the tour.

"I really got my biggest pleasure from the Queen," he said. "I saw the Queen glance at the photographs in the case on a bouquet of flowers and then close it and put it into her purse.

Cancelled Radio Program Ordered Back On Air

37 Officials Expected To Return to Jobs Today

TORONTO (CP) — The CBC board of directors Wednesday night overruled the corporation management and ordered a cancelled radio program of political comment back on the air.

Most of the 37 CBC officials who had ordered their resignations in protest against the cancellation were expected to return to work today.

Ernest Bushnell, CBC vice-president who is acting president, said the board did not back his cancellation of the program, Preview Commentary, and that it ordered the show back to the radio networks next Monday morning.

The directors said the move was taken "to remove any doubt as to the independence of the corporation."

RETURN TO JOBS

They invited talks department producers and program officials who resigned or threatened to resign over the blowup, worst in the CBC's 23-year history, to return to work tomorrow. Of those who quit Wednesday, 24 of the 28 who quit said they would be back today, leaving but the principle over which they resigned "now is secure."

Three principals who have accepted an invitation to appear before the board are Maj. Rosser of Commons committee on broadcasting and Mr. Bushnell to clear up on their charges that "clandestine political interference" was brought about the program's cancellation.

The resignations did not seriously affect the CBC's broadcasting schedule.

Lyal Brown, CBC director of information was expected normal operations would be resumed by tonight."

NO PACE COMMITTEE

Frank eers, supervisor of radio and television talks, Hugh Gibbon, his assistant, and Fred Trotter, supervising producer, started the affair rolling when they resigned Tuesday. They have announced their willingness to attend the Commons committee hearing to elaborate on their charges of "clandestine political interference."

Mr. Bushnell told a press conference that the board refused to back his cancellation of Preview Commentary, a program which features parliamentary Press Gallery reporters and a broadcaster from Ottawa, following the 8 a.m. news.

Acting vice-president in place of ailing President Alphonse Ouimet, Mr. Bushnell said the decision to cancel the program) in consultation with my colleagues on the board. It was the first time the board has consulted on a matter involving the CBC management's decision."

QUIZZED ABOUT MPS

Asked whether members of Parliament had ever spoken to him unofficially about CBC programs, he said that Mr. Diefenbaker asked whether this might be considered political interference. He replied with a chuckle: "It might be." Mr. Bushnell said he still thought the original grounds for cancelling the program—a news program was substituted because "we thought we could do a better job"—were justified. He admitted the method of dropping it had been unusual.

He said there will be no change in the program's format.

SERIOUS ISSUES ARE DIVIDING FRANCE, U.S.

Leaders Undecided Where to Meet

WASHINGTON (AP) — President Eisenhower and President Charles de Gaulle of France, they would like to sit down and talk, are embroiled in a polite diplomatic tug of war over how to arrange a meeting.

Neither, because of prestige and other reasons, appears to be willing to make a special trip to talk to the other. Meanwhile, serious problems disturbing France - American relations continue to pile up.

Both sides appear convinced that Eisenhower-de Gaulle conference will be arranged, but both are vague about when.

RED MENACE

De Gaulle has made it known he would be happy to play host to Eisenhower at the president would fly to Paris for a few days. There is also talk he'd love bury to consider a trip to Washington.

Eisenhower would be happy to talk things over with de Gaulle in Europe, he told a press conference last week, but only if he is going to Europe anyway on some other diplomatic errand.

Most foreign leaders would have no hesitation in accepting an Eisenhower invitation to fly to Washington. But de Gaulle is believed deliberately holding off lest it appear he is going hat in hand to the United States.

The aloof French general is seeking to restore France to his former position of world prestige.

Eisenhower and state department officials have let it be known themselves for a series of de Gaulle actions that have incensed the French allied councils ever since the French leader took over as president. Now de Gaulle is doing just that.

In recent weeks, de Gaulle has (1) Renewed his proposal for setting up a U.S.-British-French "super council" which would masterminded important foreign policy decisions around the globe; (2) Demanded a voice for France in any U.S. decision to use nuclear weapons anywhere in the world including use of bombs by U.S. planes based in Britain or French soil, and (3) Removed French warships in the Mediterranean fleet command and the Atlantic pact Mediterranean fleet in the event of war.

READER'S FRENCH COURSES

OTTAWA (CP) — Amedee Joseph Beneteau, 57, former director of French instructional in Ontario and a teacher at the University of Ottawa Teacher's College for 20 years, died Wednesday.

COMING EVENTS

SUNDAY EVENING 8.30, THE Salvation Army Band as Open Air Service in the Memorial Square. Everyone welcome. Instructor Bandmaster Sounders and Male Voice Party. Come and hear the "Drive-in" and share in this hour of Christian fellowship. 228-30

LEARN TO SAIL. YOUNGSTERS ten and older. Most swim once weekly. Inquire Belleville Yacht Club. WO 9-3474. 224-tfw

SOCIAL EVENING EVERY FRIDAY at Salvation Army Citadel, 8.30 p.m. Admission 25c. Refreshments. Best crimes 224-tfw

ELKS' SOCIAL EVENING EVERY Friday 9.30 Front St., Admission 50c. Refreshments served. Members and guests welcome. 222-tfw

SOCIAL EVENING, KNIGHTS OF Pythias, Campbell Hall Front Street, Thursday at 8.30 p.m. Admission 25c. Everyone welcome. 222-tfw

A 2-HOUR SEA CRUISE OF THE Lower St. Lawrence on the Canadian Boat Line steamer "Richelieu" leaves Toronto every Wednesday, June 24 to August 26 inclusive. 8-16 years $1, adults $2. Docks at St. Lawrence Ports, Cornwall $45, Hathway 2. Leaves dock 10 a.m. Arrive 8 p.m. 8 a.m. and 7 p.m. 215-16-20

STRAWBERRY SOCIAL AND BAND Concert, June 26, 8 p.m., County Council Chambers, Picton. The Salvation Army. Admission 50c. 224-26

FOXBORO BASEBALL ASSOCIATION Dance, June 26, Club Canada, Dancing 9-1. 224-5

Cancelled Radio Program Ordered Back On Air

37 Officials Expected To Return to Jobs Today

TORONTO (CP) — The CBC board of directors Wednesday night overruled the corporation management and ordered a cancelled radio program of political comment back on the air.

Most of the 37 CBC officials who had ordered their resignations in protest against the cancellation were expected to return to work today.

Ernest Bushnell, CBC vice-president who is acting president, said the board did not back his cancellation of the program, Preview Commentary, and that it ordered the show back to the radio networks next Monday morning.

The directors said the move was taken "to remove any doubt as to the independence of the corporation."

RETURN TO JOBS

They invited talks department producers and program officials who resigned or threatened to resign over the blowup, worst in the CBC's 23-year history, to return to work tomorrow. Of those who quit Wednesday, 24 of the 28 who quit said they would be back today, leaving but the principle over which they resigned "now is secure."

Three principals who have accepted an invitation to appear before the board are Maj. Rosser of Commons committee on broadcasting and Mr. Bushnell to clear up on their charges that "clandestine political interference" brought about the program's cancellation.

The resignations did not seriously affect the CBC's broadcasting schedule.

Lyal Brown, CBC director of information was expected normal operations would be resumed by tonight."

NO PACE COMMITTEE

Frank eers, supervisor of radio and television talks, Hugh Gibbon, his assistant, and Fred Trotter, supervising producer, started the affair rolling when they resigned Tuesday. They have announced their willingness to attend the Commons committee hearing to elaborate on their charges of "clandestine political interference."

Mr. Bushnell told a press conference that the board refused to back his cancellation of Preview Commentary, a program which features parliamentary Press Gallery reporters and a broadcaster from Ottawa, following the 8 a.m. news.

Acting vice-president in place of ailing President Alphonse Ouimet, Mr. Bushnell said the decision to cancel the program) in consultation with my colleagues on the board. It was the first time the board has consulted on a matter involving the CBC management's decision."

QUIZZED ABOUT MPS

Asked whether members of Parliament had ever spoken to him unofficially about CBC programs, he said that Mr. Diefenbaker asked whether this might be considered political interference. He replied with a chuckle: "It might be." Mr. Bushnell said he still thought the original grounds for cancelling the program—a news program was substituted because "we thought we could do a better job"—were justified. He admitted the method of dropping it had been unusual.

He said there will be no change in the program's format.

CITY and DISTRICT NEWS

DRIVING MOTOR CAR FULL TIME JOB

Driving an auto is a full time occupation which allows for no distraction from any source.

This was realized by a Madoc district woman this morning after she rounded her car into the rear of a parked vehicle on John St., when her attention was distracted from driving.

The woman told police she had leaned over to stub out a cigarette and in doing so failed to see the parked auto. Damage to both vehicles amounted to approximately $200.

EIGHT PAIRS SHOES TAKEN FROM STORE

Theft of about eight pairs of shoes from the Foxboro District Co-Operative store was reported by provincial police at Belleville today.

Police said that the intruders had pried up a north window with a screwdriver and made off with the eight pairs of shoes. Nothing else from the store was believed missing.

GLASGOW UNIVERSITY

The University of Glasgow, Scotland, now at Gilmorehill with some 7,000 students, was founded in 1450.

Tan WITHOUT PAINFUL BURNING
NOXZEMA SUNTAN LOTION
NEW PLASTIC BEACH BOTTLE
Sunfest
4 FL. OZ. 1.00

McKEOWN'S
DRUG STORE
WE DELIVER
211 Front St. WO 8-6712

FLOOR SANDING AND FINISHING
GLEN ELLIOT
188 DUFFERIN AVE. WO 8-3868

CENTRAL MORTGAGE AND HOUSING CORPORATION

SEALED TENDERS, plainly marked as to contents and addressed to the undersigned, will be received up to and including 12 noon, EDST, THURSDAY, JULY 2, 1959 FOR THE IMPROVEMENTS TO THE PLANTING OF THE 2/01 SCHOOL OF THE 2/01 R/T/C FIELD UNIT AT HARRINGTON, ONTARIO.

Plans, specifications and forms of tender can be obtained at the address given below.

A deposit of $10.00 is required for each set of plans and specifications. Same will be refunded if plans, specifications and documents are not returned at this office intact and in good condition on or before the tenth day following the date of contract award.

Each tender must be accompanied by a Security Deposit of five percent (5%) of the Tender Price. Such Security Deposit shall be made by Certified Cheque, Bank or Savings Corporation to ensure Bond, or Bid Bond executed by a Certified Cheque of Provincial Dominion of Canada Bonds will be accepted as Security Deposit. However, the Bidder may at his option, deposit with his Bid Bond in lieu of the Total Tender Price as is made payable to the order of Central Mortgage and Housing Corporation. The lowest or any tender not necessarily accepted.

H. J. Peterson, P. Eng.,
Regional Executive Engineer,
Central Mortgage & Housing Corp.,
1 Dundas St. West,
TORONTO 1, Ontario.
Telephone: EL 4-1481

Holiday Period Time to Relax Motorists Told

Local residents were urged today to relax, and be sure to forget about being on time, when they take to the highways for their vacations this summer.

Mayor Gerald Hyde, issuing a statement in support of the "Slow Down and Live" drive sponsored by the Canadian Highway Safety Conference, pointed to the "burning desire to get there as fast as possible" as one of the major causes of summer highway disasters.

"From here on in, there may be a very short distance for those careless drivers who are not fully aware of their responsibilities when they take their families along on vacation trips," he said.

The mayor declared that he found it almost unbelievable that there are people willing to gamble their own lives and future, and those of their families, at any time, is possible saving of a few minutes.

"This is a time of year when they should forget about being on time. They should slow down, relax and keep their minds and eyes on the highway. That way they'll be sure of reaching their destination safely.

"These are some of the most effective ways of staying alert and alive," he said. "Let's hope that everyone in our community adopts them, and more than back safely from his holidays."

SWEDISH POWER

Sweden's first industrial atomic energy unit, to produce both heat and electricity, will be completed in 1962.

MR. PAUL MERCIER, pictured above, is featuring the new ALTONE precision-made Hearing Aid that is revolutionizing hearing for the deaf. Altone is the largest manufacturer of hearing aids in the world and they will be demonstrated at this office intact and in good condition on or before the tenth day following the date of contract award.

FREE AUDIOMETER TEST In Our Hearing Centre or in Your Home at your Own Home.

EXCLUSIVE at

PAUL MERCIER HEARING CENTRE

189 Front Street Belleville
Dial WO 2-1434

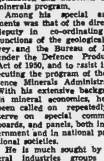

for that fresh washed-in-dew look!
VELVA SMOOTH LOTION keeps summer skins refreshingly fresh ... makes so different whether it's the sun or the humidity. Make-up goes on so smoothly; facial perspiration is revitalized perfectly with this fragrant lotion with antiseptic properties.
YOURS, A SPECIAL INTRODUCTORY GIFT! With each bottle of Velva Smooth Lotion you buy, Miss Arden gives you a delightful sample of her famous bottle of Velva Smooth Lotion with blank satin case holding cotton square to apply this refreshing beautifying lotion. Stay fresh all day, whenever you need it!
- VELVA SMOOTH LOTION 4 oz., $.00—8 oz., 6.50

CHISHOLM'S of Roslin
LUMBER & BUILDING SUPPLIES
"It Pays To Come To The Country"
THE HOME OF QUALITY LUMBER FOR FROM TWENTY ONE HUNDRED YEARS
351-8-21

SPECIALS
This Weekend at GEEN'S
I.D.A. Wax Paper, 100 ft. roll ..... 25c, 2 for 45c
I.D.A. Milk of Magnesia Tabs. 100's, 300's .. 31c, 61c
I.D.A. Paper Napkins ..... 2 for 25c
Hudnut Egg Creme Shampoo, reg. 75c 59c
DIAL WO. 2-4551
Geen DRUGS LTD
276 FRONT ST. BELLEVILLE
OVER 100 YEARS OF FRIENDLY SERVICE
FREE DELIVERY
Open Tonight Until 8 O'Clock

Known in City

Distinguished Service Award Made To Prominent American Geologist

Signal honor has been paid recently to Dr. Harold Bannerman of Washington, D.C., who is known in Belleville through his occasional visits to the city. He has demonstrated remarkable ability to identify and analyze the various problems in this large research organization.

He has most successfully maintained liaison with state geological organizations, private industries, advised government organizations in Puerto Rico and Brazil on geological programs. Dr. Bannerman has achieved high stature as a research geologist in the study of mineral deposits, chiefly in the Canadian Shield and in the Appalachian mountain geology of New England.

For his outstanding contributions to the Federal Government and the national welfare, the Department of the Interior is proud to present to Dr. Bannerman its Distinguished Service Award.

Frederick A. Sexton,
Secretary of the Interior.

Are Over Top In Red Shield Campaign Here

The Belleville Salvation Army's annual Red Shield campaign is "well over the top."

Campaign chairman Frank Donnerico termed it "the most successful Red Shield campaign ever held in the city."

"Our objective was set at $10,000 and we are well over that figure and climbing to a new all-time high," he added.

Although the House-to-house canvass is completed, donations are still coming in the campaign headquarters at the Citadel on Bridge street.

"It was most gratifying to note the spirit with which the Salvation Army appeal is being received," he said. "Many called-campaign headquarters to say that they would not be missed by canvassers."

Mr. Domenico said the highlight of the campaign was the enthusiasm and zeal the canvassers were received. Some 200 canvassers participated in the house-to-house canvass.

The campaign's organization was enlarged this year to take cars of the larger area of the city into consideration, he explained. Major Victor Grenwood explained. The city was divided into different units such as business, industry, and professions with a team and team captain for each.

Major Grenwood expressed appreciation to the citizens of Belleville for their "tremendous response" to this worthwhile cause, and to all campaign workers, particularly campaign chairman Frank Domenico, for their excellent work in carrying out this year's campaign.

Anyone still wishing to make a donation may leave it at the campaign headquarters, Salvation Army Citadel, Bridge st., or phone with Major Victor Greenwood, 43 Sidney Street.

Campaign treasurer is Mr. Tom Simpson, manager of the Canadian Bank of Commerce.

Royal Visit Program Notes

TV

June 25—10:00 p.m. to 10:30 p.m. — Royal Ball at Queen Elizabeth Hotel, Montreal.

June 26—11:00 a.m. to 12:00 noon—"Gateway to the World." When HM's Canada passes through the channel to the first lock at St. Lambert, Quebec, the St. Lawrence Seaway will be officially open. Seventeen CBC cameras will be located over a large area to provide a live telecast to Canada and the United States will be featured progressing President Eisenhower at St. Hubert Airport. Others will be at St. Hubert, Ken Honor and Keith Barry will be near the seaway entrance. Among the cameras to be used in the pick-up are two gyrostabilized crane cameras for the passage through the locks. Bruce Marsh, as host-narrator, will be in the Radio-Canada Building across the St. Lawrence in Montreal with a huge floor map of the seaway to link live telecasts with documentary on the development of the seaway. Included will be scenes of seaway ports as far up as the Lakehead and shots of the power project at Cornwall.

June 26—8:30 to 10:00 p.m.—Repeat of selected highlights of seaway opening on videotape.

June 27—10:45 to 11:30 a.m.—Live telecast of Her Majesty and Vice-President Nixon unveiling plaque at Moses-Saunders dam at Cornwall. Working model of dam will be seen. History of surrounding district and its power will be told. Commentators will be Bill Herbert, Byng Whittaker, Ted Reynolds.

RADIO

June 25—10:00 to 10:30 p.m.—CBh; CJBQ—Royal Ball at Queen Elizabeth Hotel, Montreal.

June 26—7:45 to 10:00 p.m.—CJBQ—Reception at Mont Macfield porm (commissioned by CBC and introduced by Leonard Marcus).

June 25—10:00 a.m. to 12:00 noon—CBL—Mayor Moore (in place of Lorne Greene) will act as narrator for radio broadcast coverage of the seaway opening. The program will include scenic documentary background along with actuality. Listeners will hear the voices of Harry Jerome, former U.S. president; the Hon. Robert Saunders, chairman of the St. Lawrence Seaway Power Commission of Ontario; Gordon Murphy, chief engineer of the seaway; Lionel Chevrier, former Canadian minister of transport, and the first president of the St. Lawrence Seaway Authority; Premier Alexander Wiley, senior U.S. senator from Wisconsin, who shepherded the seaway bill through congress, and Robert Moses, chairman of the New York State Power Authority. Commentators will be W. E. S. Briggs, Doug Brophy, Robert Reid, Ron Hunka. Production will be by Dick Halbert. Script is by Peter Stursberg.

June 27—11:30 a.m. to 12:30 p.m., CBL; 7:30 to 8:30 p.m., CJBQ—Report on unveiling of plaque at Moses-Saunders Dam at Cornwall by Her Majesty and Vice-President Richard Nixon. Semi-documentary background includes recollections of Robert Saunders, Moses and the late Robert Saunders. Commentators will be John Rae and Warren Davis.

Stephens-Adamson Co. Expects More Business Activity

Stephens-Adamson Mfg. Co. of Canada Limited held its annual meeting on June 23 at the head office of the company in the city.

The general manager reported that during the latter half of 1958 and the early months of 1959 there was a substantial curtailment in the type of business in which the company is engaged, but that indications are that the fall months will show considerable improvement.

The following directors were elected as officers of the company: G. A. Freeman, president and general manager; L. S. Stephens, vice-president; D. L. Stephens, secretary - treasurer and V. L. Lewis, assistant general manager and assistant secretary.

Other directors of the company are: R. Stephens, general sales manager, and G. S. Stanton, director of personnel, of Belleville; R. H. Wallen, manager of the Toronto District territory; R. Stephens, chairman of the board, Stephens-Adamson Mfg. Co., and F. S. Wells, general manager, Stephens-Adamson Mfg. Co. of Aurora, Ill.

J. F. Lang continues to serve as assistant treasurer.

The company is one of the leading manufacturers of bulk material handling equipment and manufactures additionally a full line of mechanical power transmission equipment and special machinery.

Cottage Sites Are in Demand

TWEED — The past week has resulted in a heavy influx of inquiries for summer cottage sites in this district — by letter, telephone and personal inquiry.

At present, five subdivisions comprising 53 salable lots have been surveyed on Mink Lake, township of McClure, northwest of Bancroft. This lake is accessible by public road.

On Papineau Lake, Wicklow and Dungannon townships, there is a very limited number of parcels still available and accessible by public road.

Lots still remain open on Pringle Lake, township of Angeles, and may be reached from highway No. 41, on the Dacre Lake road which is under municipal jurisdiction.

In connection with the above areas, full details may be obtained from the Department of Lands and Forests, Tweed, Ont.

Instructions have been issued for the surveying of registered Crown subdivisions on Kamina-kog and Baptiste lakes in Bangor township, Skootamatta Lake in Angleses township; Masinaw-kake in Ashprge and Sherwood townships, Kashwrakmak Lake in Barrie township and White Lake in Darling township.

No applications will be accepted on these lakes prior to the registration of subdivision plans. However, if flowered a site can be interested in acquiring a site thereon, his name will be placed on a waiting list and he advised when a particular area is opened.

Scrutineers Find Another Set of Ballots in Box

Strange things happen at polling booths sometimes, it isn't often that ballots for federal and provincial nominations get mixed up in the same ballot box.

But just this happened at Madoc on Friday as Progressive Conservatives in Hastings-Frontenac met in the Madoc Armouries to choose a candidate to contest the federal bye-election scheduled for July 13.

With four candidates in the field yesterday it was inevitable there would be a lengthy matter, but not quite as lengthy as the time it turned out to be on the first ballot.

Scrutineers were out about an hour after they returned with results of the ballot. Then the reason for the unexpected delay was revealed.

When scrutineers opened the ballot box to count the ballots they not only found the day's ballots but also those used in the previous provincial PC convention also held at the Madoc Armouries.

So in addition to votes for yesterday's four candidates, the scrutineers had to sort out the ballots for Clarke T. Rollins and Lloyd Price, nominees at the East Hastings PC convention some weeks ago.

BEEK AMENDMENT

LAKE CHARLES, La. — Rice Growers Association of California Association decided Wednesday they plan to ask for amended provincial legislation to require publication of the country of origin on all produce advertised for sale. Regulations now stipulate that such advertisements indicate the grade of produce, and the measure, weight or size of the package. The association claims that foreign produce now can appear Ontario-grown.

Obituaries

MRS. LILLIAN IRENE WALLBRIDGE

The funeral of Mrs. Lillian Irene Wallbridge was held from the John R. Bush Funeral Home on Wednesday afternoon, Rev. W. E. Hinds and Rev. R. Tate conducted the service in the chapel and the committal at Glenwood Cemetery at Picton.

The bearers were Albert and Douglas Wallbridge, Albert Walsh, Ben Anderson, William Foss and George Flower.

DR. W. GILLISPIE Kitchener

Dr. William Gillispie of Kitchener, practising physician in that district for over 50 years, died on June 19th, in his years of practice it is said that he delivered over 5,000 babies, many of whom he has seen grow into manhood and womanhood.

He is survived by his wife, a son, William John of Kitchener and a daughter, Mrs. Mitchell Smyzaluk, 36 Wright Avenue of this city. Mr. Smyzaluk is principal of Suddaby Collegiate and Queen Alexandra School for two years.

WALTER JOHN NEAL

The funeral of Walter John Neal was held from the Thomas C. Thompson Funeral Chapel to Victoria Avenue United Church on Wednesday afternoon. The service was conducted by Rev. Gordon Woodcock, assisted by Rev. Keith Daniel, a former pastor. Mr. Neal was active in community affairs at Belleville cemetery.

The bearers were William Hales, Joseph Blackburn, Bert Orr, Robert Neal, Albert Carson and Harold Putnam.

MISS LILY DRUMMEY

The funeral of Miss Lily Drummey was held from her late residence, Marysville, under the direction of the Funeral Residence of Ernest Wills. Service was held this Thursday morning at 10:30 o'clock in Marysville Church at Marysville. Rev. L. J. Donoghue celebrated the Requiem Mass. He was also the committal rites at St. Mary's cemetery.

The members of the Catholic Women's League formed a guard of honour as the casket was taken from the church.

The bearers were Bernard Kirby, James McCullough, Peter Whalen, Thomas Driver, James Brennan and Joseph Hunt.

REV. A. L. HOWARD (Sweaburg and Napanee)

SWEABORG, Ont. (CP)—Rev. Allen L. Howard, 85, a former moderator of the Presbyterian Synod of Montreal and Ottawa, died Wednesday at his community home in this village south of Woodstock.

Mr. Howard was born at Bond Head. "During 50 years in the ministry he served in Ontario, Saskatchewan, Alberta, Quebec, Meaford and Vankleek Hill.

Mayor and Wife Leave to Attend Seaway Opening

Mayor and Mrs. Gerald Hyde are leaving this evening for Montreal where they will attend the official opening of the St. Lawrence Seaway to be held at St. Lambert, Quebec, on Friday morning. The official opening ceremonies are to be conducted by Her Majesty Queen Elizabeth II and the President of the United States, Dwight D. Eisenhower.

While in Montreal they have been invited to a buffet dinner on Friday evening as guests of Prime Minister and Mrs. John Diefenbaker and to a reception on Saturday afternoon as guests of the Mayor of Montreal, Sinclair Sarto Fournier.

The mayor and his wife will be returning to city on Sunday and will be proceeding to Toronto to attend the dinner at Maple Leaf Gardens on Monday given to the Queen by the Lieutenant Governor and Mrs. J. Keiller Mackay on the same evening.

During his absence from the city, the mayor has asked Alderman Claude Tice to act as acting mayor.

OPP Booklet Can Be Obtained At Any Office

The story of the Ontario Provincial Police with an outline of the forces many and varied duties, is contained in a recently published booklet "Yours For Safety" now available at any provincial police offices throughout Ontario.

The booklet contains a foreword by Hon. Kelso Roberts, attorney general in which he states that the Ontario Provincial Police Force is one of the largest in the world and of which Ontario can be justly proud.

It has grown from a small group first assembled 34 years ago from which has gradually emerged a modern and efficient law enforcement organization competent to perform its many and varied duties, stated the head of the O.P.P. is Commissioner W. H. Clark.

The province is divided into 17 police districts with each district broken into areas patrolled by detachments, each of which is made up of the number of officers required for law enforcement in the area.

A police radio network maintains contact between more than 60 fixed stations and 350 radio equipped vehicles and a number of watercraft.

TRAFFIC PATROL

The chief effort of the force is concentrated on traffic patrol and the problem of highway safety with motor vehicles being checked at the rate of 700,000 per year. Checks are made for driver worthiness. Warnings are given to close to a quarter of a million drivers each year and charges are laid reach nearly the 100,000 mark.

Despite this upwards of 30,-000 accidents are investigated each year.

"Yours For Safety" lists four major duties of the O.P.P. as: To maintain traffic patrol on all the Queen's Highways. 2. To police all rural Ontario. 3. To enforce the provisions of the Liquor Licence and Liquor Control Acts, and 4. To maintain a criminal investigation branch.

Each of these four major duties of the Force, together with other activities are outlined in the booklet available in residents and tourists at district nuries in the province.

SIX YEARS FATALITY-FREE

FORT ERIE (CP)—The border town is looking forward to Oct. 22 when the town's 9,000 inhabitants will have completed six years without a fatality.

You'll like... VitaRay
BIG 2 OZ. JAR 95¢
Cream Deodorant
- STOPS PERSPIRATION
- DOES NOT DRY OUT IN THE JAR
- BIG VALUE - 2 OZ. JAR
- PROTECTS DAINTINESS FROM 1 TO 3 DAYS
- EXQUISITELY PERFUMED
- DOES NOT STAIN CLOTHING
DOLAN THE DRUGGIST
WO 2-3406

BIRTHS

ALLAN.—Mr. and Mrs. F. G. Allan are pleased to announce the birth of a son, Graham Malcolm, at the Belleville General Hospital on Tuesday, June 23rd, 1959.

BONNEAU.—Mr. and Mrs. Roland Bonneau, Cordova Mines, are pleased to announce the arrival of their daughter, Paul Rolland, at the Belleville General Hospital on Tuesday, June 23rd, 1959.

DEATHS

AUSTIN, Cecil. — At the Belleville General Hospital, on Wednesday, June 23rd, 1959, Cecil Austin, beloved husband of Margaret Kline and father of Mrs. Ross Keating at the Thomas C. Thompson Funeral Chapel on Friday, June 26th at 2:30 p.m. Interment Belleville Cemetery.

IN MEMORIAM

KINCAID. — In loving memory of our husband and father, Robert Nicholas Kincaid, who passed away June 25th, 1948.

Deep in the heart of a husband, He is loved one and by no other. No matter how small, we will keep it In memory he was one of the best.

—Sadly missed and ever remembered by wife, sons and daughters Edna, Mary and Jean.

CARDS OF THANKS

Mrs. Mary Jane Hall and family, who has returned home from the hospital, wish to express sincere thanks to the nurses, staff of Second floor, Dr. Ross, Dr. Bateman, Dr. R. Bateman, Dr. R. Bateman, Dr. Hall, Rev. Mr. Hall and friends who visited, sent cards, flowers and gifts which were appreciated very much.

We wish to express our sincere thanks to our friends for their kindness, messages of sympathy and floral tributes during the recent bereavement and illness of our dear father.

—Margaret Gallinger and family.

DUTCH CERAMICS

Some of the large ceramics factories in Holland date from the 16th century.

PINKSTON & LUSCOMBE
AMBULANCE AND FUNERAL SERVICE
DIAL WO 8-5735
96 Victoria Ave. at Church Street

SHULTON'S
NEW SUMMER COLOGNES
- Escapade
- Desert Flower
- Friendship Garden
1.50
Cooling, Refreshing, Delightful Fragrances
DUFF'S-DRUGS
"Your Friendly Store"
WO 8-7925 We Deliver

"A CAR A DAY" SPECIAL
Watch this space each day for Tredaway's outstanding Used Car Buy. Friday's Special is . . .
'55 PONTIAC
6 cylinder 2-door sedan with turn signals.
$1185.
Trudeau MOTOR SALES
31-45 Station St. WO 8-6767
Foxboro Road

TORONTO STOCKS

TORONTO (CP) — The stock market went through a light morning trading session with little or no change today.

The 11 a.m. volume 805,000 shares, compared with Wednesday's 897,000 at the same hour. Among speculatives Yale Lead and Zinc added 12½ cents at 34 but Rediore dipped 7 cents at $1.18.

Among industrials Dominion Stores, Canada Crushed Stone and Power Corp. were traded in base metals, Hudson Bay and Steep Rock were up ¼ while International Nickel and Falconbridge were down in a ¼ to ½ range. Consolidated Dickenson Uranium was off ¼ at 13¾.

Golds were quiet.

Wednesday, industrials scored their best advance in two weeks.

Industrials jumped 3.51 points to 333.67 for their best gain since June 10. Base metals dipped 1.37 to 168.15, western oils .67 to 117.06 and golds lost .04 to 86.87.

STOCK QUOTATIONS

Members Toronto Stock Exchange

(Stock Quotations furnished by Barclay & Crawford)
Bellevue Office — Phone 968
John D. Ryan, Branch Manager)

INDUSTRIALS

Abitibi 38
Alberta Distilleries 260
Algoma Steel 38¼
Aluminium 34¼
Atlas Steel 24½
Bell Telephone 41¾
Brazilian Trac. 15½
B.A. Oil 35
B.C. Power Prod. 14
Canada Cement 32½
Can. Breweries 39¾
Canadian Oil 20
C.P.R. 28
Cockshutt Plow 13½
Cons. M. & S. 19¼
Cons. Paper 41¾
Corby's A 34¼
Dom. Foundries 48½
Dominion Steel 19½
Dominion Stores 68¾
Dominion Tar 17
Ford A 118
General Dynamics 51½
General Motors 47¾
Great Lakes Paper 39½
Imperial Oil 39¾
Ind. Acceptance 37¼
Inter. Nickel 91¼
Inter. Paper 109
Inter. Petroleum 31¼
Inter. Pipe Line 49¾
Massey Harris 15
Texaco 73¼
A. V. Roe 10
Powell River 40
Price Bros 32½
Simpson's Ltd. 34
Steel of Canada 78¾
Thrift Stores Pfd 27½
Trans. Mt. Pipl. 13
Walkers 85½

MINES AND OILS

Arca 106
Algom Uran. 14¾
Bicroft 38
Brulan Reef 55
Caamet 36
Chimo 14
Coldstream 35¼
Con. Denison 13¾
Cons. Halliwell 58
Con. Gillies 8½

Cons. Howey 370
Central Patricia 810
Consuel Exp. 360
Coulee 34
Dyson Palmer 100
Dome Mine 18½
Eastern Metals 11
East Malartic 148
East Sullivan 180
E. L. Sol 10
Faraday 75
McKenzie Badge 25½
Frobisher 225
Gen. Ely
Greyhawk 4
Gurnar Gold 12½
Hoodoo 24½
Hudson Bay 34, and S. 52
Home Oil 41¾
Labrador 27¼
Lake Dufalt 90
Lorado 24½
Provo Gas 252
Martimes 113
Micron 66
Nicnior 13½
Millhill Lake 140
Nesbitt Labine 22½
Norpan 14
Northern Canada 126
Nipissing 11
New Delhi 22
Noranda 51¼
Normetal 210
Norpax 16
Okalta 74
Opemiska 825
Pacific Petroleum 12¾
Preston East Dome 375
Prospect Airways 75
Quebec Copper 24
Quemont 107½
Rockwin 39
Sherritt Gordon 220
Silver Miller 31
Steep Rock 11¾
Stanleigh 67
Sylvanite 113
Teck Hughes 200
Triad 410
United Asbestos 535
United Oils 197
Ventures 274¼
Walte Kerr Scott 832
Lakeshore 550

TORONTO LIVESTOCK

TORONTO (CP)—Prices were steady on steers and yearlings and 50 cents a hundredweight higher on heifers for the week at the Ontario public stockyards today.

Cows and bull prices were steady. Receipts on calves were mostly common and medium grades with these kinds selling steady. Hog, sheep and lamb prices were unchanged.

Slaughter cattle 255: Choice steers 25-25.25; good 24-25; medium 22-24; good heifers 23.50-25; choice fed yearlings 25-26; good 23-25; common cows 17-18; canners and cutters 14-16.50; good heavy bologna bulls 21; common and medium 18-20.

Stockers 300: Common and medium 20-24.

Calves 63: Common and medium veal(er) 30-36; boners 15-18.

Hogs 100: Grade A 25.60; heavy sows 18; light sows 20; stags 15.

Sheep and lambs 40: Lambs prices ranged from 26-30 according to weight and quality; sheep 4-12 according to quality.

PRODUCE MARKET

TORONTO (CP) — Churning cream and butter print prices were reported unchanged here today.

The egg market was reported steady with receipts adequate for a fair demand.

Country dealer prices are quoted by the federal department of agriculture on graded eggs, delivered Toronto, in three cases: extra large 41; A large 39; A medium 35; A small 30; B 18; C 14. Wholesale to retail prices: extra large 46; A large 44; A medium 33; A small 28; B 20; C 16.

Butter prices: Canada, first grade: Ontario tenderable 64; Quebec tenderable 63-63 in light trading; western 63¾ (nominal).

DOLLAR RATE

MONTREAL (CP) — The U.S. dollar was at a discount of 4 7-16 per cent in terms of Canadian currency in terms of today. Wednesday's noon rate was 95 17-32 per cent.

Pound sterling $2.68⅝, up 3-16.

Briefs on Royal Tour

MONTREAL (CP) — Although the royal yacht Britannia was not to move from her dock today, it was no holiday for the crew aboard. Sailors swabbed the decks of the trim ship. Another tested the radio in a lifeboat and another could be seen running a floor polisher over the stern deck.

MONTREAL (CP)—Supplies of fresh vegetables and choice foods were loaded today aboard the royal yacht Britannia, some of them presumably for use at the luncheon the Queen will tender aboard Friday for President Eisenhower and Prime Minister Diefenbaker.

MONTREAL (CP)—The Queen, greeted with a variety of flags during her Quebec visit, was to pass an ancient one today here by Tr. flag displayed by Mrs. J. M. Christie in the official one of Nova Scotia — a blue diagonal cross on white background. The

royal arms of Scotland in the centre represent the granting of them to the colony of Nova Scotia in 1625 by Charles I.

MONTREAL (CP)—An elaborate menu was planned for a civic luncheon to be served Queen Elizabeth and Prince Philip today. The menu: fond melons; pheasant supreme doka perigourdine; petit fins in butter; green berries in kirsch; biscuits sablett; and moka coffee. The Queen was to be presented the clos de commarraire with the pheasant, a chateau dyquem with dessert.

MEDICAL HONOR

MONTREAL (CP) — Dr. Armand Frappier, dean of the school of hygiene at the University of Montreal, has been elected a fellow of the Royal Society of Medicine of London. He is also director of the university's microbiology institute.

Outboard Motor Power Keeps Pace With Boats

PETERBOROUGH — The favorite all-purpose boat of the North American public, which in recent years has been the 14-footer, is losing ground to the larger and better appointed boats, according to an industry-wide survey.

The popularity of lengths above the average is increasing sharply, while shorter boats are slowly losing their relative position in the totals. Statistical research figures indicate that 31.6 per cent of the boats purchased in 1958 were more than 14½ feet in length, while in 1954 only 18.7 per cent fell in that category.

This is despite the fact that the average length of all outboard boats purchased during the past four years has increased only 0.5 of one foot. Interestingly, the average horsepower of outboard motors sold during that period has increased by almost seven horsepower per motor.

CHANGE IN TREND

What, then accounts for the trend among purchasers of motors to greater horsepower when the average size of boats has increased somewhat? The answer is there a growing tendency among boat-owners to overpower their boats with motors of greater capacity beyond the limits of safety?

"Not necessarily," declared Marcel Brier, chief engineer of Outboard Marine Corporation, Peterborough. "The average horsepower of motors has increased primarily because more people are using their boats for family recreation such as cruising and water skiing. Another factor is that only a few years ago very few fishermen owned motors of more than five horsepower, today many fishermen are purchasing the smooth-trolling larger motors. Another purpose power to be used not only for fishing, but for cruising and water skiing as well. In addition, we believe the purchase of 15 and 18 h.p. boats adds a greater safety to all forms of boating."

What are the practical limits of motor power that can be made available at more and more people purchase larger and better appointed boats?

ADEQUATE POWER NOW

"Outboard motor power is limited only by the production model boats available on which this power might safely be mounted," Brier asserts. "We have raised our top horsepower model from 25 to 50 in the last five years, whether or not a proportionate increase in power will be made within the next five years depends strictly upon the availability of boats to which this power might be safely attached.

"Right now we feel we have adequate power for any production model boat being made today. If the manufacturers begin construction of heavier boats of greater length and beam, with transoms which can safely withstand the terrific thrust exerted by greater horsepower, we will be able to prove any needed increase in power.

"Remember, we are primarily interested in boating safety," Brier concluded. "Overpowering a boat is one of the major violations of safety on the water. We intend to keep our horsepower ratings within the safe limits, as determined by the Department of Transports standards for boat horsepower capacity, for the boats currently available."

Court Upholds By-Law Against Fee-Splitting

OTTAWA (CP) — The Supreme Court of Canada today upheld unanimously a Hamilton, Ont., hospital's bylaw against fee-splitting.

The Victoria Hospital's bylaw was attacked by three London doctors—Harold Henderson, J. H. Spence and Donald B. Ferguson —who previously lost their bid in the lower courts in Ontario to have the fee-splitting prohibition declared invalid.

Their argument, while it opposed the "vicious" practice of fee-splitting, was based on the view that the hospital board of trustees has no authority to regulate the morals of the medical profession.

MORTGAGE LOANS NOTICE

To those contemplating building or re-financing we suggest getting applications in as early as possible. We do our own inspections and valuations and can, therefore, give immediate action. Advisory service free. Money advanced as building progresses.

JAMIESON BONE & CO.
FIRE, AUTO, ETC. INSURANCE
DIAL WO 8-6705 163 FRONT ST.

Trenton News

BY ALYCE GEORGHEGAN — DIAL EX 2-3600

Q. Elizabeth Public School Field Day Held

TRENTON — A large number of parents and friends watched the Queen Elizabeth School field day yesterday afternoon in the school grounds.

V. P. Carswell, superintendent of Trenton School, was present at the event, which was organized by Thomas E. Bedford, school principal, and his efficient teaching staff. A number of parents also helped.

Winners of the various events were as follows:

Winners of highest points in the field day: Girls 5 to 7—Gail Fairman, 17 points; Girls 8-10—Boyle, 11 points, Girls 8-10—Merie Wall, 11 points, Linda Wilson 9 points; girls 11 up—(Ann Smith, Lorena Snider, 8-point tie), Jacqueline Allwright 5 points.

Boys with highest points: 5-7 group — Gary Cockburn 13 points, David Foole, 8 points; boys 8-10—Phillip Clement 9 points, Stephen Groves 8 points; boys 11 up — Peter Clement 10 points, Allan Ferguson 9 points, Jackson, 8-point tie.

Winners of individual events: standing broad jump boys 5-7, George Ferguson, David Foole, Gary Cockburn and boys 8-10, Stephen Groves, Rickey Vieau, Brian Walsh; boys 11 and up, Stephen Groves and Peter Clement, Allan Ferguson. Running broad jump, boys 5-7, George Ferguson, Johnny Boone, Jerry Davis; boys 8-10, Phillip Clement, Gary Davis; girls 11 up—Jane Goldie and Jim Bedford, tie; boys 11 and up, Peter Clement, Stephen Groves, Rickey Vieau, High jump—boys 5-7, Gerry Davis and Gary Foole, Stephen George Ferguson; boys 8-10, Jim Bedford and Phil Clement, Stephen Groves; boys 11 and up, Peter Clement, Bob Jackson, George Burrows, Allan Ferguson, tie. 40-yard dash, girls 5-7, Jacqueline Fairman, Mike Forbes, Kenny Lott; boys 6, George Ferguson, Wayne Reid, Gary Clement, Stephenson; boys 7, David Foole, Michael Scarlett, Gerry Davis; boys 8, Wayne Reid, Perry Zibler, Pat Patterson; boys 9, Rickie Vieau, Stephen Groves, Bruce Charlton; boys 10-11, Phillip Clement, Allan Ferguson, Jack Nicholls; boys 12-13 and up, Peter Clement, George Burrows, Morris Smith, Barbara Burrows; girls 5-7, George Ferguson, Jerry Davis, John Boone; boys 8-10, Jim Bedford, Gary Clement, Bob Ball; boys 11 and up, Allan Ferguson, Bob Jackson, Peter Clement.

Girl standing broad jump, 5-7, Shelley Wall, Brenda Boyle, Margaret Patterson; 8-10, Merie Wall, Janet Meagher, Barbara Burrows; 11 and up, Shirley Cole, Jackie Allwright, Ann Smith, Carol Irwin tie. High jump, girls 5-7, Gail Fairman, Brenda Boyle tie, Linda Bilghi; 8-10, Merie Wall, Linda Wilson, Geraldine Donaldson; 11 and up, Linda Coltman, Ann Smith, Barbara Boyle, Janet Hofsirs, Shelley Wall, Donna Kelly, for the boats currently available." Girls, Patricia Ann Fairman, Brenda Boyle, Diane Hodgey girls 8-10, Linda Wilson, Diane Reid, Barbara Burrows girls 8, Patsy Wilson, Janice Glover, Dorothy Baker. 60-yard dash, girls 10-11, Ann Smith, Merie Wall, Jackie Allwright; 12-13 and up, Lorena Snider, Penny Kennedy, Sharon Downs. Ball throw, girls 5-7, Gail Fairman, Brenda Boyle, Diane Hodge; 8-10, Linda Wilson, Diane Reid, Jane Ferguson; 11 and up, Lorena Snider, Gail Irwin, Gail Grey.

Net Earnings
BY THE CANADIAN PRESS

Willroy Mines Ltd., 3 mos. ended May 31: 1959; net loss $20,000; 1958, net loss 580,000.

FRIENDLY LINKS

Britain in 1959 had 63 towns twinned with European towns since the movement began after the Second World War.

Town Briefs

TRACTOR BURNS

TRENTON — Firemen were called out again yesterday afternoon to the Hinde and Dauch Paper Mills in Trenton where a tractor working in the yard had caught fire. Men at the scene had managed to get the burning tractor under control before the firemen arrived and they returned to the fire hall after a short stay. It was not too long after the fire department had been called out to the paper mill when a bearing on one of the giant machines had caught the rolls of paper and floor on fire.

CAR TURNS OVER

Delores Arthur of Quebec City was taken to the Trenton Memorial Hospital for examination following an accident yesterday afternoon on the 401 Highway just east of the Sidney Street cut-off. According to police the woman was alone in the car and driving west towards Brighton, when the tire on the left front wheel blew out causing the car to swerve onto the grass line between the two lanes, turn over several times and come to rest in the lane for east-bound traffic. The Trenton Ambulance was called and the woman was taken to the hospital but it was not believed her injuries were serious. The car was a complete write-off. The Belleville detachment of the Ontario Provincial Police investigated.

LIKES WATER NOW

Jim Page, manager of the Quaile Utilities Commission in Trenton said yesterday he received one of the best compliments on Trenton water since he took over his present position when he asked an unknown woman called him on the telephone and informed him that the drinking water in north Byron Street has shown very great improvement. The Byron Street Plant water is used for this area.

Steel Firms Serve Union With Ultimatum

NEW YORK (AP)—Steelworkers union leaders meet today to decide whether to call a strike next week or agree to continue work for employers firmly against granting any wage increase.

The strike choice seemed inevitable. But meetings of the union's executive board and wage policy committee will chart the course. They were called into session by union President David J. McDonald.

R. Conrad Cooper, executive vice-president of U.S. Steel Corporation and leading industry spokesman, made two things clear Wednesday.

One was that steel firms are agreed they won't increase present labor costs. The other was that they are willing to negotiate indefinitely. Meanwhile, bargaining talks are opened with nothing scheduled pending the outcome of the union sessions.

The steel companies called for a continuing delay of any July 1 strike. They proposed extending present contracts from their Tuesday midnight deadline expiration until such time as either side gives a 10-day advance extension notice.

McDonald declined to say what course he would recommend to fellow union leaders but he noted there was no guarantee under the industry - conciliation-arbitration proposal that any gains that might be negotiated would date back to Tuesday's expiration.

Cooper served a virtual ultimatum on the union. He said that unless the contract extension was accepted it was his opinion "you would have to start shutting down Friday.

machinery of the company needed for the Trail plant has the remainder of the street blocked off. Men on the job there have been under pressure because of the many water, sewer and other pipes they must disconnect before they can dig through. However all the work undertaken by the Consumers Company in Trenton is being completed as quickly as possible to eliminate tying up streets too long.

TRENTON READERS: MISSED YOUR PAPER?
If your Ontario Intelligencer is not delivered by Trenton by 7.00 p.m. (7.30 on Friday's)
CALL
EX 2-3242
And GOULD'S TAXI will deliver it as soon as possible.
This service is available only within Trenton city limits

NEWQUICK
HOME PERMANENT
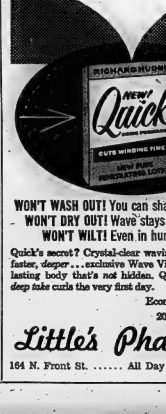

WON'T WASH OUT! You can shampoo right away.
WON'T DRY OUT! Wave stays soft and lovely.
WON'T WILT! Even in humid weather.
Quick's secret? Crystal-clear waving lotion penetrates faster, deeper...exclusive Wave Vitalizer builds strong lasting body that's not hidden. Quick means carefree deep take curls the very first day.
Economy Size $2.00
20 Curl Size $1.25
Little's Pharmacy
164 N. Front St. ..... All Day Motorized Delivery

Named Director Merrywood Camp

MR. DONALD BISSETT

Miss Isabelle Fairfield, Supervisor of Camps for the Ontario Society for Crippled Children announces the appointment of Mr. Donald Bissett, M.A., as Director of Merrywood Camp for the 1959 season.

Mr. Bissett makes his home in Peterborough, Ontario. He is a graduate of the University of Western Ontario and in the fall will continue his law studies at Osgoode Hall in Toronto, Ontario.

Merrywood Camp will be holding its Annual Open House on Sunday, July 26th from 2.00 p.m. to 8.00 p.m. An added feature will be the "Service Club" portion, when children and officials from Ontario and District Ontario Service Club Members in the Ontario Sportswriters and Sportscaster Main Lodge at 3.00 p.m.

NOMINATE REEVE

MADOC (CP)—Rod A. Welsh 29-yearold Norpworth Township Wednesday was nominated Progressive Conservative candidate in the federal by-election in Hastings-Frontenac riding. The by-election was made necessary by the death of External Affairs Minister Sidney Smith. No date has been set for the vote.

Newly-Named Cobourg Judge Will Travel

TORONTO (CP) — Attorney-General Roberts of Ontario said today the appointment of an Ontario judge without a specific district to fill a vacancy will enable "modernization" of the provincial district and county court system.

"I wish the last six judges appointed in Ontario had been appointed with this capacity," he said.

He was referring to the appointment Wednesday of Arthur R. Willmott, 64-year-old Cobourg lawyer as a judge of the Ontario county and district courts without a specified district.

Mr. Roberts said a committee is at present studying the relationship between the administrative and judicial parts of the county and district court system.

He said that he had not been able to persuade Federal Justice Minister Fulton to give the six Ontario judges named in 1958 the same capacity as Judge Willmott.

Appointment of provincial county and district judges is made by Ottawa.

Mr. Roberts said Judge Willmott would travel to various areas in Ontario where a judge was needed because of illness on a backlog of cases.

Mass Murderer Goes to Chair In Nebraska

LINCOLN, Neb. (AP) — Mass killer Charles Starkweather died quietly and self-controlled to the end, Monday in the electric chair today for a brutal bloodletting 17 months ago.

The grisly occurrence marked the execution: The prison physician who was to have pronounced Starkweather dead suffered a heart attack and died.

Dr. R. A. Finkle, 73, was stricken just half an hour before the midnight execution. Alive minutes earlied on.

TO SAVE MONEY SHOP AT
BUCKLEY'S
ROUND STEAK ROASTS lb. 79c
ROAST PORK With Dressing lb. 89c
LEAN MINCED BEEF lb. 39c
SMALL LINK PORK SAUSAGE 3 lbs. $1.
WIENERS 2 lbs. 79c
PORK HOCKS 5 lbs. 79c
ROASTS BLADE SHORT RIB lb. 53c
SCHNEIDER'S Roasted Pig Tails 3-lb. tin 3.59
SHOULDER PORK CHOPS lb. 49c
FRESH WITH DRESSING PORK SHOULDER lb. 49c
Ready to pop in the oven
REDPATH White SUGAR 10-lb. bag 79c
TULIP MARGARINE 4 lbs. $1.
LIBBY'S PORK & BEANS 5 20-oz. tins $1.
KENNEL CLUB DOGFOOD 10 15-oz. tins 97c
BUCKLEY'S
3 DELIVERIES DAILY
113 VICTORIA AVENUE WO 2-6122

THE ONTARIO INTELLIGENCER
Ontario Established 1861 — Intelligencer 1927
Published Daily by
THE ONTARIO INTELLIGENCER LIMITED
Belleville, Ontario, Canada.

Subscription rates:
By carrier in Belleville: 20 cents per week.
By mail in Ontario: $10.00 per year; 6 months $5.25; 3 months $2.50.
By R.F.D. 1 $12.00 per year.
Member of The Canadian Daily Newspapers Association; Member of The Canadian Press; Member of the Audit Bureau of Circulations.

TWO VIEWS ON SPEED LIMITS

"If you happened to be travelling at 31 miles an hour in a 30 m.p.h. zone and were arrested for speeding, wouldn't you be annoyed?"

That is the question which the Windsor Star asks.

Almost every motorist, if he or she is honest, will answer that query with an emphatic affirmative.

We are not so sure, though, that this practical unanimity of opinion amongst motorists proves the validity of the Star's contention that a motorist should not be arrested for breaking the speed limit by one mile an hour.

The Star was supporting Magistrate A. D. Barron of Kitchener in a dispute with Magistrate C. O. Bick, chairman of the Toronto Metropolitan Police Commission. Magistrate Barron told a seminar of police constables at Hamilton that some consideration should be given motorists in borderline cases where a motorist happens to be travelling three or four miles over the speed limit. Magistrate Bick contends that "if the Legislature says that the speed limit is 30 or 50 miles an hour, then it's up to the police to enforce it."

Now in theory there can be no dispute about the correctness of Magistrate Bick's contention. In practice, though, as everybody knows, few policemen charge motorists who are exceeding the speed limit by only a couple of miles or so.

The difficulty in this system of allowing some leeway is that there has to be a line drawn some place. If consideration is given to a motorist driving three or four miles an hour over the speed limit, as Magistrate Barron advises, why is such consideration to be denied to a motorist who is going only one mile an hour faster than them? And if this motorist driving five miles an hour too fast gets consideration, why should the man driving six an hour over the limit be charged?

And so on. Obviously there comes a point at which the speeder must be charged if caught. And, by the system advocated by Magistrate Barron, this point is not decided by the province's democratically-elected lawmakers but by some police officer, who has absolutely no legal right to make any such decision.

There is only one remedy which, in our opinion, would satisfy the advocates of both the practical and the theoretical schools -- set the speed limit so high that nobody would feel any sympathy for the motorist who exceeded it, even by one mile an hour. Then those motorists whom the police indorsed were driving at a speed impending others, although below the limit, could be charged with dangerous driving and the courts could decide each case on its merits. This system would be much the same as that in effect in areas which have no speed limits.

The advantage would be that motorists would know that there was a set speed exceeding which would be considered dangerous driving, in every case. The obvious disadvantage would be that many motorists might tend to regard the maximum limit as permissible under all conditions. On the whole, the no-speed-limit system might be safer. It may be argued that this, in effect, is what we have today, when police follow Magistrate Barron's advice and greet some consideration" to motorists exceeding the limit by a few miles an hour. The difference is that, if charged with speeding, the motorist has no adequate defence. He is speeding and that's an end to it. It makes the policeman, rather than the court, the real judge of whether he should pay a penalty. And that is a situation to be deplored.

PREMATURE

The Unemployment Insurance Commission has sent out some notices of increases in unemployment insurance rates.

The bill authorizing these increases has not yet received the approval of Parliament.

This has irked Murdo Martin, CCF member for Timmins, who has charged that the government is showing arrogance. Labor Minister Starr has replied that it was not the Commission's intention to circumvent Parliament, that the mailing of notices of the increase was a mistake.

We believe Mr. Starr.

But that does not alter the fact that the notices were prepared before the bill was approved; Mr. Starr freely admitted as much. Could not this prove an expensive practice? No private industry would spend money on printing a sales notice before a decision had been reached to hold a sale.

Photographs of scientists taking fish from a New York City reservoir by the electric shock method reminds us that some years ago a youth out the Bathurst Line was sent to the pokey for doing exactly the same thing. In the latter case, the culprit had tapped a power line running close to the Ottawa river. (Ottawa Journal.)

JUST FOLKS
(Copyright 1926, Edgar A. Guest)

ALL HE WANTS

By EDGAR A. GUEST

"I do not ask for much," said he,
"I do not crave a hoard of gold,
I have no special wish to be
A man of fame and wealth untold.

"I merely ask enough to keep
Me well supplied with all I need,
A comfortable bed in which to sleep
And all the latest books to read.

"I merely ask that I may dress
A little better than my neighbor,
And always dwell in happiness,
And do all this without much labor.

Hats Protect Motorists

Winnipeg Free Press

Motorists should wear hats, according to an English doctor. The doctor is not so much concerned about fashion or the effect of the sun. His point is simply that in the event of an accident, a hatted head is less likely to get bashed in than a bare one. Should a cracked windshield come into sudden and violent contact, a hat in between would be of small account, how the. The cap that the doctor himself wears when he is driving (he tested it) can absorb 40 per cent of a 4,000 pound impact.

Now, out here by the rink. How many Canadian motorists wear caps? A cap, certainly, you have a sleek little sports car to go with it, is passe. The chaps at the office would snicker. And how in the world are you going to wear a cap in the car? Unless you're driving an antique, the faithful benny would be mashed around your ears before you got to the end of the block.

Then a hat is out for the "long, low look," for the "car of the future." The contrivers for men, it is said, have set figures out on what men should wear, could, of course, be improved upon, but that would probably be pointless. Ever since the days of the man dreads more than a caved-in skull it's a change in the way of hats. Only the "soft" is the only one satisfactory solution.

The cars must change. Since convertibles and cars with sidebrack roofs are for most people too impractical, it's clear that why not make the cars with a suitable top, a sort of scenic dome over the driver's seat? Then the motorist who feels like wearing a hat can do so in luxury hat, in christie stiff or a stove pipe — and do so with safety, dignity and ease.

Think Radar 'Angels' Birds

Scientific American

With the advent of more powerful radar sets employing higher wavelengths, radar operators have been bothered by "angels". Clouds of dots that from time to time appear on the screen and sometimes become thick enough to obscure what the operator is trying to see.

Just what causes angels has been a matter of mystery. Some scientists have suggested that meteorological atmospheric conditions may be responsible, but others have observed that this explanation is not satisfactory, for angels usually move faster than the wind.

After independent studies, three British workers have concluded that angels are flocks of radar pilot birds of migrating birds, chiefly small shorebirds. They presented this evidence:

Angel activity is at a peak near the coast in spring and again late in October. Small birds migrate over Britain at just these seasons.

There are daily peaks in angel activity at 9:30 p.m. and 3 a.m. Most small migrating birds feed during the day and start flying soon after dark. Others, including crows and starlings, fly at dawn.

Angels are more prevalent on clear days, especially after a stretch of stormy weather. Migrating birds tend to weather storms by staying on the ground then resume flying on the first good day.

If angels are indeed responsible for angels, there seems to be little that radar operators can do to keep their screens clear. On the other hand, radar may be an invaluable tool for ornithologists, who up to now have had no reliable way to observe nighttime migration.

Lot Buyers Form Queue

Kitchener-Waterloo Record

The spectacle of some 90 prospective home-owners lining up to get a choice in buying lots at bargain prices in the Parkway Heights subdivision developed by the Central Mortgage and Housing Corporation had its humorous side. But it does point up how rising land values have become a basic consideration in the building of new homes.

Here was an opportunity to open up for priority for the most desirable location in the new subdivision at about half of the cost of servicing included in the selling price of the lots at savings of $1,000 or more.

Shows His Gratitude

Fort William Times-Journal

A Massachusetts man who received a pardon for 33 years without a strike is expressing his thanks to employers in a way. Having sold his business under an agreement that the plant will be continued with the same personnel, he is distributing $1,450,353 among the 600 employees, each receiving $3,500 to $4,000, depending on length of service.

By Ed Reed

"Why, Jim, this is so - - - Heavens, that isn't the one I told the clerk to sell you!"

Canadian PLACE NAMES

AGASSIZ, BRITISH COLUMBIA

This name was bestowed by Capt. L. N. Agassiz, an ex-officer of the Royal Welch Fusiliers who, tired of the army, sold his commission and settled on Prince Edward Island and then to Brantford, Ont. In the early 90's he moved to Victoria, B.C., to San Francisco thence north to Victoria, B.C., and thereabouts by land as far as the Cariboo, and in 1893 brought his wife and four children to the Pacific Coast. The name AGASSIZ was not applied to the district until the coming of the C.P.R. It was suggested by J.W. Trutch, then federal government representative in the area to honor the first settler.

Englishmen's Other Side

Hamilton Spectator

Before leaving London for a short visit to Moscow, Dr. Hilly Graham, the evangelist, had two memorable experiences. He went to tea with the King at Buckingham Palace and he went for a stroll in a London fog.

The first he found "quite delightful"; from the accounts, he collided in crooked dimness. London parks, he found, were "like bedrooms".

Unconsciously Dr. Graham had discovered a paradox in the English character that has puzzled foreigners for nearly three hundred years. On the foreign mind there is a persistent image of the English people as conservative, shunning anything that might "make a scene in public" and wedded to the status quo ante.

In one sense this is true, but in another it is fantastically false as anyone knows who has lived in England. Dr. Graham, in scantily-clad thousands lying out in the sun in London parks, or, unlike Dr. Graham (we are certain) has attended vaudeville in the East London theatres and heard the jolliest humor that sets soberly-dressed Americans and Canadian matrons roaring with mirth.

This is the paradox that makes the French gasp with astonishment on first acquaintance with the English, that is the fascination and the English the reality. It is usually forgotten that Paris got much of its risque reputation from Englishmen and from the Victorian era, remembered fondly for long weekends in France.

Dr. Graham's was the strange contradiction in English national character if found in history. In the Civil War, the conflict between the gay Royalist cavaliers and Cromwell's grim puritans, is still being fought. The English people are drawn alternately to one or the other.

Dr. Graham is not the first to observe this paradox. We can hardly be shock of having to discard opinions he had long taken for granted.

THE PACKSACK

By GREGORY CLARK

Among the things we can count on in the next ten years are these:

Private motor vehicles will not be allowed inside the down-town region of any city. The delivery of merchants will battle against public opposition. They will want to come down-town, you take a bus, taxi or subway. Downtown streets will be far more space than any one individual is entitled to, and that is to be parked at an uptown parking lot.

Commercial trucks will be permitted to make delivery to shops, warehouses and places of business, but not to private homes, restaurants, between 6 am and 9 pm. All delivery at such hours will fall jobbies of truckers unions, merchants, banks, trust companies, and other bodies interested in keeping down-town property values up. It will fight like tooth and nail. But people must

LOOKING BACKWARDS

CLEANINGS FROM OUR FYLES OF BYGONE YEARS

20 YEARS AGO
June 25th, 1925

The Presto Music Club brought its 1923-30 activities to a close with a picnic. Mrs. Hicks entertained the members at her cottage on Stoco Lake, Wednesday afternoon.

Announcement has been made by the Minister of Health of the results of the examinations for nurse registration in the province of Ontario. Those successful from Miss Laura L. Foster, Miss Mildred Evelyn Gist, Erma Nora Lazier, Marjorie F. Sharp, Meta Marie Bush and Catherine J. Trustach, all of Belleville; Isadore Miss Sharpe of the following graduates of Belleville General Hospital in connection: Ruth M. Cryderman, Edmonton, Alberta; Laura L. Foster, Moose broke; Grace E. Paterson, Peterborough, and Ruth V. Sharpe, Belleville.

Mr. Thomas Smart of the South Boundary, Belleville, is visiting at his home in Peterborough.

Mr. Archie Boyd has returned home after spending May holidays at Balmy Beach, Owen Sound.

Dr. Maurice James of Kingston, has arrived in this city to enter Belleville General Hospital as intern.

Dr. and Mrs. W. C. Campbell of Copperclife, Ont., and family, are spending a few days as the guests of the mother of the former, Mrs. J. Campbell, George Street.

Mr. Cecil Thompson of Detroit, Mich., has returned home after spending a week with his parents, Mr. and Mrs. George Thompson, Rosemore.

Mr. and Mrs. Fred Brown, Rochester, N.Y., were guests over the weekend of Mr. and Mrs. Herb Fox, McDonald Avenue.

30 YEARS AGO
June 25th, 1925

The new traffic officer for this city, Eugene Rose, of Picton, recently appointed by the Police Commissioners, has arrived here to assume his duties.

Mr. and Mrs. Edward Wessels and grandson Delbyn Boyer, of Port Colinal, Ontario, are visiting the brother of the former, Mr. Walter Wessels, Lewis Street. Twenty-five years ago Mr. and Mrs. E. Wessels left Belleville and this is their first visit since then.

The Rev. A. L. Geen has left for Montreal where he will attend the Synod meeting in part on what you have left. Let's take the two types separately:

Alkaline: Phosphates will form a heavy precipitate, or crystallization, usually following a diet high in fruit and vegetables.

Acid: Crystals of oxalates, or of uric acid. These are materials which are found in solid meats.

Now suppose the urine remains in the bladder overnight. Then some of this normal crystallization (or cloudiness) can develop into a heavy precipitate, or sediment.

A dark greenish color (the bile) may indicate jaundice. The presence of bile in larger-than-usual quantities. Usually this will be accompanied by a pale stool, or yellowish color, in the case gave him attention. Also the gall bladder may be troublesome.

Cloudiness which does not clear on standing can be due to pus. Usually this will be associated with inflammation, and means infection which should be studied and treated to prevent further discomfort or perhaps danger.

"Dear Dr. Molner: Ever since I can remember, I have experienced sweaty and perspiring hands. I am 21, attend college and do clothing in the way of exercise. What can I do to prevent this condition?—M.J."

Maybe you can't do anything. On the other hand, you might figure that moisture, entering the body, has to leave it. At 21 you can solve the question without "pouring the ketchup down her neck."

• • •

Count your calories the easy way! To receive a copy of my pamphlet, "The Calorie Chart," write me in care The Chicago Sun Times Syndicate, P. O. Box 138, Dundee, Illinois, enclosing a long, self-addressed stamped envelope and 5c in coin or paper bandage to cover handling. Mailed with a burning or painful-

New Style Insurance

By T. R. B. in the New Republic

Years ago this reporter bought $20,000 of life insurance which at present living costs would be worth about $10,000. The value of gold or silver has risen in a comparable rate of about 2 per cent a year, economists say, over 60 years. It is time to do something to do so. People put expensive dollars into life insurance and their heirs take out cheap dollars.

Now a revolution is promised. The dollar may be brought up to it yet. The giant Prudential Insurance Co. of America, which is in New Jersey (over the opposition of the Metropolitan Insurance Life Insurance Company) to sell variable annuities. What a re here before mentioned. To the cost of living index through the agency of the fluctuating market price of selected common stocks (stocks rise as the dollar sinks, because it is a gauge of inflation).

This is a striking development. Sales of ordinary life insurance reached the huge sum of $42,000,000,000 in the U.S. last year. Life insurance assets are now about $37,000,000,000, mostly in fixed obligations (bonds, mortgages and loans). Should the dollar fall, these will enter the stock market.

It will be life insurance wedded to a kind of investment trust. They will be new risks it will safeguards. Almost certain we are seeing the start of a financial revolution.

TODAY'S TALK

By GEORGE MATTHEW ADAMS

THE FAT OF ENCOURAGEMENT

Watching a recent baseball game, one of the pitchers got into trouble and Manager Davis had to replace him, but the better idea won out, the discarded man left the field and gave that pitcher words of encouragement — and one that gets there pats of understanding from its master, and that wagging tail tells many a story of love and loyalty to us all.

Those who distribute the fat of encouragement are many — Mothers, Teachers, Triggers of animals, for nobody can do their best without better patting their babies, and babies interpret it and some wag more.

Every one of us invites those fat pats of encouragement. A story of encouragement and appreciation is a worker gets that makes him a better worker. I've often read that Richard Harding Davis formed the habit of sending a note of congratulations whenever he read a story that he liked by a writer. Ear Lardner lifted me of the wire that Davis sent him for writing a baseball story — "Molly," I think it was called.

Most of us trace our inventions to the fact that people as a rule like to praise a writer or artist. It makes him set akin to such inspiring people.

SCOTT'S SCRAP BOOK

By R. J. SCOTT

To Your Good Health

By Joseph G. Molner, M.D.

URINALYSIS CAN REVEAL MANY SYMPTOMS

"Dear Dr. Molner: What are crystals in the urine? What about cloudiness?—Mrs. F.S."

The urine, a waste product of life, is a very useful indicator of health. I'm sure that most readers are aware that laboratory analysis is very useful to us for detecting diabetes and other conditions. Now short of a book I couldn't undertake to outline all of the useful aspects, but I think the following will give an idea of what can be discovered from an educated look.

The color, naturally, is normally yellow, the yellowish varying in proportion to the water content. Or, to word it the opposite way, the concentration of other materials which are being carried away by the water.

The more dilute, the lighter the color. In summer, when we lose more water by perspiration, the color tends to be darker yellow. In winter, the reverse is true. And, of course, keep this in mind: The color may be lighter or on a day when (other things being equal) we drink more water, regardless of whether the added water is in the form of beer drinks, plain water, a great deal of milk, etc.

Now what about cloudiness and crystals? Usually the urine will be clear when freshly voided; it allowed to stand (as when you are taking a sample to your doctor) it may turn cloudy. This is because some of the contents will crystallize, or turn into tiny particles of solid material. In time the particles will tend to settle.

ALKALINE OR ACID

What is in these crystals depends on whether the urine is acid or alkaline. Phosphates will form a heavy precipitate, or crystallization, usually following a diet high in fruit and vegetables.

Acid: Crystals of oxalates, or of uric acid. These are materials which are found in solid meats.

Now suppose the urine remains in the bladder overnight. Then some of this normal crystallization (or cloudiness) can develop into a heavy precipitate, or sediment.

A dark greenish color (the bile) may indicate jaundice. The presence of bile in larger-than-usual quantities. Usually this will be accompanied by a pale stool, or yellowish color, in the case gave him attention. Also the gall bladder may be troublesome.

Cloudiness which does not clear on standing can be due to pus. Usually this will be associ-

Offered $100 For One Fish

Saint John Telegraph-Journal

For real angling excitement it would be difficult to imagine anything surpassing a catch made on the Restigouche river, when Ed. Redford went at Flatland by Pat Irvine of Campbellton the other day.

His prize; a 50-pound Atlantic salmon, exceeding the previous red record on the ten-pound stream by four pounds.

It was reported that the triumphant fisherman turned down an offer of $100 for it—while with one hand he held the firmest angler, because a memorable catch is worth more to him than the money. Others were offered at the extraordinary price of two dollars a pound for the whole fish.

Strength for The Day

DR. EARL L. DOUGLASS

YOUR BUSINESS AND MINE

There is a beautiful story in the Bible of how the parents of Jesus brought him, when he was a ten-aged boy, to the temple in Jerusalem. As they started back on their way home to Nazareth, they discovered that the boy Jesus was not with them. They returned to Jerusalem and found Him seated in the temple, discussing with the religious leaders of that day. He was talking with them and asking them questions. When in their anxiety they rebuked Him for having caused grief while they went on their journey, His reply was, "Why are you disturbed about my Father's business?"

What is your business and mine? Are we a businessman, a housewife, a manufacturer, a teacher, a farmer, a professional man. No, that is not your business. That is not your calling. That is your everyday employment. There is a business far different and more significant than any of these things. And you and I are definitely commissioned by God to attend to this business.

Have you ever stopped to ask yourself how important your real life is? Don't be discouraged if you could answer to be against you. The important thing is whether or not you are sincerely and sincerely trying. Are you as a Christian sincerely trying to attend to "My Father's business" or is that something on the side? Have you caught the importance of this matter. It is up to every follower of Christ to view it with a life seriousness.

Victory smiles are flashed by Rod Webb, Norwood reeve, and Mrs. Webb, following yesterday's PC nomination at Madoc when Mr. Webb was named candidate for Hastings-Frontenac.

Rod Webb, Norwood Reeve, Choice of Conservatives at Madoc Nomination Meeting

Forty - eight - year - old Rod Webb, reeve of Norwood village and electrical contractor in that centre, was yesterday chosen standard bearer for Hastings - Frontenac Progressive Conservatives when they named him candidate at their nominating convention held at Madoc armouries.

Mr. Webb defeated three other nominees who allowed their names to stand, defeating Vera McMurray, Gilmour general merchant, by a close margin on the final ballot.

The Norwood reeve will carry the party colors into the federal bye-election to be held this fall to select a representative for the riding, which was left vacant by the sudden death last spring of Hon. Sidney Smith, minister of external affairs.

Close to 400 delegates crowded their way into the Madoc armouries for the convention which was hotly contested by the four nominees allowing their names to stand. Two others were nominated but withdrew from the field.

Contesting the convention besides the successful nominee and Mr. McMurray, were Bruce White, Madoc lawyer and son of Senator George S. White, former representative for the riding for many years, and Nelson Kennedy, Camden Reeve.

Also nominated were Wilfred Spencer, former Rawdon Reeve, and Reeve William J. Davis of McLure, both of whom withdrew.

TOOK ALL AFTERNOON

With four candidate- in the field the convention took up the entire afternoon with the new candidate not being chosen until five thirty. The meeting got underway at one o'clock.

Guest speaker for the meeting was Hon. Alvin Hamilton, Minister of Northern Affairs, and party member for the Saskatchewan riding of Qu'Appelle. He was introduced by Senator George White and thanked by J. W. Baskin, federal member for Renfrew South. Pressure of duties at Ottawa prevented the scheduled speaker, Hon. Davie Fulton, Minister of Justice, from coming to Madoc.

The new Progressive Conservative candidate for Hastings-Frontenac led all three ballots with Mr. McMurray whittling down the lead as the balloting progressed and then just failing to make it on the final one as Mr. Kennedy was the first candidate to drop out with Mr. White dropping out after the second ballot.

"Thanks for the trust in me," said the successful candidate to the cheering assembly as he expressed his appreciation to his supporters following the vote. "But the battle has just begun. we still have to fight to win the election."

But before thanking his supporters the energetic Norwood reeve introduced his wife Rosalie to the assembly, declaring that she was in no small measure responsible for a great deal of his success.

The new candidate for Hastings - Frontenac told the convention that one of goals which he would work for was the restoration of the old Hastings-Peterborough riding. The present riding of Hastings - Frontenac, stretching from Norwood to Kingston and north up the limits of Hastings was "far too big" he said.

Mr. Webb was born in Tuvonto and moved to Norwood in 1914. He served four years with the RCAF, one at Canada and three in London at RCAF headquarters there.

He has served on Norwood council for 13 years, the last two a reeve and a president of the Hastings-Frontenac (Federal) PC Association, and 1st vice-president of both the Peterborough county (provincial) PC Association and the Hastings-Frontenac (Federal) PC Association.

Association president Ralph Neal presided over the convention. Secretary-treasurer Fred Northey of Northbrook accepted the nominations and read them to the convention.

SEVEN TIMES DEFEATED

Guest speaker for the occasion was the Minister of Northern Affairs, the Hon. Alvin Hamilton. In his opening remarks the seven-times defeated candidate (prior to 1957) remarked that the ridings in the west had always looked to such riggina as Hastings-Frontenac for faith in the future when the tides of the Conservative party were at ebb-tide in Saskatchewan.

The guest speaker then seized upon the theme of "one nation—one Canada" and enlarged upon the Prime Minister's policy to uplift those parts of Canadian society which are behind others with a program based on the use of agriculture as the cornerstone of a diversified economy.

This was followed by an examination of the government's national development program, which, the Hon. Minister felt, would provide Canadians with a goal to be strived for over the next 75 years. The careful development of the estimated 75 to 80 per cent of Canada's natural resources and the development of power necessary to a modern industrial nation will provide Canadians with the opportunity of building a great nation, enthused the speaker.

KNOW TAXES HIGH

It was pointed out that the United States will be depending to an increasing degree on her neighbors to the north and south of her for the natural resources to keep her industries operating and to preserve her way of life. This factor gives Canadians the chance to become a truly great nation if her natural resources are properly developed — as they will be under a Diefenbaker government, stating the Hon. Mr. Hamilton.

"The government knows the taxes are too heavy," continued the member from Qu-Appelle and are hoping to relieve the burden being thrust upon the provinces and the municipalities through an outward-looking policy to bring into Canada new wealth to help ease the taxpayers' plight.

INCREASE TOURIST TRADE

Commenting on the tourist industry, Canada's third largest dollar earner, the Minister of Northern Affairs stated that the federal government is working on plans to get the provinces to meet the needs of the tourist so that more will come to Canada to stay for their vacations. The tourist comes to spend his dollar without depleting any of Canada's natural resources — coming only to spend his money on relaxation and recreation, added the cabinet minister.

The establishment of the National Energy Board to handle the development of natural resources and to see that the Canadian people have the opportunity of sharing in the country's wealth with no more profiteering or skullduggery is but one of what promises to be "a long list of achievements as John Diefenbaker is driving the government," concluded Hon. Mr. Hamilton.

Norwood electrical contractor Rod Webb and Mrs. Webb (left) accept congratulations from J. W. Baskin, Renfrew South, and Hon. Alvin Hamilton, Minister of Northern Affairs (right), following yesterday's Hastings-Frontenac nominating convention at which Mr. Webb was named party candidate. Mr. Webb won over three other nominees.

Hereditary Chiefs Want Question Settled Soon

OTTAWA (CP)—William Smith of the Six Nations Indian Confederacy at Ohsweken, near Brantford, said Wednesday he hopes it won't take "another 35 years" to settle the question of who rules the band.

Mr. Smith was one of six confederacy representatives, two of them dressed in buckskins and one in feathered headdress, who appeared before the joint Commons-Senate committee studying Indian affairs.

The committee shied around questions about constitutional issues involved in a legal battle between the hereditary chiefs and the elected council of the 7,226-member band.

A court decision now is pending on the constitutional position of the chiefs and the council.

Mr. Smith said a 1924 order-in-council to abolish hereditary chiefs and set up an elected council was done without the chiefs' knowledge and had never been supported by chiefs.

"We have had to wait 35 years to be heard on the issue and I hope it doesn't take another 35 years to settle it," Mr. Smith told the committee.

He said the constitutional question was the basis of the group's representation to the committee and asked to appear before the committee after the court judgment is made. He was given committee assurance that the group would be given an opportunity to appear at some later date.

In a documented history of the Six Nations Indians, Mrs. Ella Workington of Toronto, representing the hereditary chiefs' solicitor, Mr. Peter Montgomery, said that although the "British transferred their interests in Indian affairs to Canada in 1867, "there is some doubt as to what the Six Nations' civil rights were at the time of Confederation."

She also said there originally was a basic difference between the Indians' concept of land tenure and the white man's idea when Indians surrendered land.

Mrs. Workington, who described herself as a student of Indian affairs, said the Indian thought only in terms of land and regarded land surrendered to whites as a loan. Land was not regarded as property, but was something for the tribes, as tenants and trustees, to

Union Signs Pact

HAMILTON (CP)—Local 1430 of the Textile Workers Union of America (CLC) and Harding Carpets Limited of Brantford have signed a new two-year agreement, the union announced here Wednesday.

The contract, covering 100 employees, provides for wage increases averaging 4.3 cents an hour this year, retroactive to March 1, 1959, and increases ranging from 2 to 3½ cents an hour next year.

OLD LONDON

The Merchant Taylors' Hall in Threadneedle Street, London, England, has a crypt that was built in the 14th century.

Minor Baseball Pee Wee Division

The Cardinals took a five-run lead in the first inning and went on from there to defeat the Braves 11-5 in a Peewee baseball league tilt last night.

Dennis Spencer threw a two-hitter over the five-inning distance on the Cardinal mound. Bunnett gave up six hits for the losers.

L. Lewis and W. McTaggart paced the winners at bat with a double apiece. Bob Lockie had both the Braves' hits, a pair of singles.

The scheduled seven-inning game was halted after five full frames,

Braves	001 13	5	2 6
Cardinals	530 31	11	6 3

The Dodgers scored six runs in the last inning to chalk up a free-scoring 16-12 win over the Indians in a three baseball last night.

S. Keary and J. Blakely had a double and single each for the Indians with G. Clement singling twice.

Dodgers	301 025 6	16	14 3
Indians	034 122 0	12	11 4

Direct Dialling On Long Distance Calls Coming

NIAGARA FALLS, Ont. (CP)—Trends in the social climate challenge the ability of management, an employee relations expert told the Canadian Telephone Association today.

C. R. Armstrong of Montreal, assistant vice-president of employee relations for Bell Telephone Company, said the industrial manager of the future who is insensitive to factors at work in the social climate may make decisions causing irreparable damage."

"More people than ever before are looking over the shoulders of management and appraising their actions in relation to what they consider to be social good. Among the most important of these are politicians, bureaucrats and union leaders."

DIRECT DIALLING

Fred W. Davidson of Montreal, Bell's general accounting supervisor in charge of mechanization, predicted Wednesday that Ontario and Quebec telephone users will by 1963 be making 20 per cent of their long distance calls by direct dialling.

Telephone users in Toronto, Windsor and Guelph already are doing direct distance calls to many parts of Canada and the UNITE States, he said.

Next year, Montreal and Valleyfield in Quebec, Cornwall, Fort Erie, London, St. Thomas and Stratford in Ontario will be added to the direct dialling system.

COMPANY HEAD DIES

MONTREAL (CP)—Ronald T. Riley, president of Canadian Pratt and Whitney Co., collapsed and died Wednesday just 24 hours before he was due to be presented to the Queen and the Duke of Edinburgh. Born in Winnipeg in 1909, he graduated from Royal Military College in 1929.

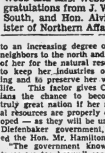

Trade in your Winter-Worn Tires for New...

B.F.Goodrich
TUBE TYPE or TUBELESS TIRES
Our TRADE IN ALLOWANCES have never been greater
Our NEW TIRE PRICES have never been lower
Our STOCK OF NEW TIRES has never been better
B.F.Goodrich
Use Our Easy Budget Plan
UPTOWN TIRE & BATTERY
301 Pinnacle St. WO 2-2668

TRILIGHT
FLOOR LAMP
With bright Brass Standard and Walnut finet.
Complete with white linen embossed shade.
Special $9.95

TABLE LAMP
To Match the above
Floor Lamp
REG. $9.95 — SPECIAL $4.95
STROUD'S GIFT SHOP
208 FRONT STREET DIAL WO 8-7637

WE Clean It!
● CHESTERFIELDS
● PADDED FURNITURE
● RUGS
SHAMPOONED IN YOUR HOME
RUSSMORE UPHOLSTERY
WO 2-2177

BOOTH BOUGHT THEM ALL!
During off-season, low prices. Booth bought a car load of brand new television sets. Shop now for tremendous savings on this
TRUE HI-FIDELITY, 21"
Admiral TV
You'll be amazed at the 3½ watt output and 3-speaker high fidelity sound system. New horizontal chassis, "Cool Coil" transformer, "Golden Signet" Cascode tuner, "Black Magic" 110 degree picture tube. A beautiful piece of furniture that is an outstanding television value.
WE'LL ALLOW YOU UP TO 150. FOR YOUR OLD TV
NO MONEY DOWN No Payments 'Til After Your Holidays
—POPULAR GIFTS FOR GRADUATION—
See our big selection of
BICYCLES
Boys' and girls' models in all sizes and colors. The most wanted gift for "passing".
Kiddies' bikes priced from 32.95
NO MONEY DOWN-50c a Week
FLASH KITS Budget Priced
MOVIE CAMERAS Wide Selection
TRANSISTOR PORTABLE RADIOS Priced from 39.95
BOOTH RADIO & TELEVISION LTD.
170 FRONT STREET (OPP. CITY HALL) — DIAL WO 8-5785
BELLEVILLE

SOCIAL and PERSONAL

ENGAGEMENT NOTICE

Mr. and Mrs. George Stone, Cannifton, Ontario, announce the engagement of their daughter, Grace Mary, to Willet Jay Easton, eldest son of Mr. and Mrs. Gilford Easton, of Belleville, Ontario. The marriage to take place in the Sidney Baptist Church, Halloway, Ontario, Saturday, August 15, 1959, at 2.00 p.m.

* * *

"AT HOME"

Mr. and Mrs. E. C. Kelly, 9½ Bonwell Street, will be 'at home' to their relatives and friends on the occasion of their golden wedding anniversary, on Saturday, June 27th, from 3 to 5 and 7 to 9 p.m.

* * *

Mrs. E. B. Lally and daughters, Misses Pauline and Mary Elizabeth, are in Toronto attending the graduation exercises of her son, Thomas Lally, who was called to the bar at Osgoode Hall today.

* * *

Mr. and Mrs. K. J. Shulman, of Belleville, are among the guests this week at the Park Plaza, while visiting Toronto.

* * *

Mrs. G. E. Berry, nee Leola Putnam, who is a patient in Belleville General Hospital, is progressing favorably following recent surgery.

* * *

Mr. and Mrs. Harry Croll, London, Ontario, formerly of this city, left today for home after visiting Mr. and Mrs. F. C. McGuire, Bridge Street east.

* * *

LUNCHEON

On Wednesday the Queens Motel was the setting for a delightful luncheon enjoyed by Mrs. Emma Bowers, Elizabeth Loughlin, Pauline Harrison, Bernice Anderson and Elizabeth Donaldson (nee Smith).

The occasion being the closing of their Canasta Club for the summer months.

Designers Back To One-Piece Bathing Suit

By PEGGY MASON

PARIS (Reuters) — The one-piece bathing suit is the latest fashion in France.

French women, renowned individualists in the matter of dressing, have dropped scanty Bikini this season in favor of one - piece models. Jacques Heim showed only one Bikini in his beachwear collection, compared with 19 last year.

The prevailing French view is that it is more alluring to adopt a covered-up look. Heim and other Parisian couturiers are featuring sleek, one-piece lastex suits with wide shoulder straps and deep round or oval necklines plunging low at the back. Some models even have wide berths collars and short capped sleeves.

Sun colors and deeper seaweed shades are being shown. Broad awning stripes are popular, worked horizontally in graded widths across a purple and white satin lastex model. Madras cotton also are featured at Heim, draped symetrically in the manner of the Hawaiian sarong.

Tiktiner, a well - known manufacturer here, goes all out for the one-piece suit in his summer collection for French customers. But he emphasizes Bikinis in his more recent Miami collection destined for export to the United States in time for the mid-winter resort season.

The summer collection emphasizes a black and white theme. In a typical model made of striped toweling, black stripes are grouped on a white ground through the midriff of the figure-molding suit and matched in the lining of a solid-toned, white pique jacket.

Wigs also have gone to the beach this summer. Jacques Heim showed amusing raffia and straw wigs created by Alexandre, the hairdresser.

WEDDINGS

HICKSON — LOCKHART

Pink gladioli and white snapdragons adorned George Street United Church, Peterborough, on Saturday, June 20, at 2.00 p.m. for a very pretty wedding when Patricia Margaret Lockhart, of Peterborough, daughter of Mr. and Mrs. Cecil E. Lockhart, was united in marriage to Stuart Hickson, also of Peterborough, son of Mr. and Mrs. Vincent Hickson. The Rev. Dr. Harry Hutchinson officiated.

The wedding music consisted of the "Wedding Hymn," and the "Lord's Prayer."

Given in marriage by her father the bride was radiantly lovely in a ballerina-length bridal gown of white chiffon over taffeta fashioned with a softly-draped fitted bodice and fully-boutfant skirt over many crinolines, a floral Ambing Sweetheart roses mingled with white stephanotis.

The matron of honor, Mrs. Lorna Reid, of Peterborough, and the bridesmaid, Miss Clare Gillespie, also of Peterborough, were gowned alike in ballerina-length gowns of powder blue nylon chiffon over net and taffeta, fashioned with shirred bodices and cap sleeves. They wore powder blue picture hats, white gloves and shoes, and carried white baskets of white chrysanthemums, pink carnations and baby's breath.

Mr. Malcolm Hickson, of Lindsay attended the bridegroom while Mr. Vaughan Pague, and Mr. Morris Hill, both of Lindsay, ushered the guests.

The reception was held at Empress Motor Hotel where the bride's mother received the guests. For her daughter's marriage, Mrs. Lockhart chose a printed silk in royal blue, with white accessories and corsage of white and pink Pinocchio 'mums. She was assisted in the receiving line by the bridegroom's mother, Mrs. Vincent Hickson wearing light green dacron with beige accessories, and corsage of yellow 'mums.

For the wedding trip through the Laurentians, the bride donned a two piece powder-blue linen ensemble with shirred bodice and pencil-slim skirt, beige pictures hat with beige accessories.

Guests attended from Toronto; Oshawa; Lindsay; Peterborough; West Hamlingdon; Foxboro; Ida; Ormstown, and Brantford.

The bride was entertained, previous to her marriage, at a shower given by Miss Clare Gillespie, and at a dinner given by the girls of the Bell Telephone Company at Camp Cleveland.

Mr. and Mrs. Hickson will reside at 218 Carlisle Avenue, Peterborough.

YARDY — CRAIGHEAD

CAMPBELLFORD—The Rev. David Stiles of St. Paul's Anglican Church, Brighton, officiated at the double-ring wedding ceremony on Saturday, of Sarah Millicent, daughter of Mr. and Mrs. Garnet Craighead, Campbellford, to Harold Victor Yardy, son of Mrs. John Yardy and the late Mr. Yardy, Brighton.

Given in marriage by her father, the bride wore a white ballerina-length gown of Swiss dotted organza with slipped-in bodice, rounded neckline delicately ruffled at the back with velvet streamers and emphasized with tiny puffed sleeves. The bouffant skirt was accented with a wide trumpet pleat and narrow velvet ribbon. Her chantilly-lace circular veil was caught to a white velvet Juliet cap and she wore white wrist-length gloves.

Mrs. Ronald Evoy, sister of the bride, attended her, identically gowned in a gown of blush pink, and wearing a corsage of white carnations with a slight blue tint.

Mr. Jack Bellamy, brother-in-law of the bridegroom, was best man.

A reception was held later at Riviera Inn, Campbellford, where the bride's mother received in a powder blue American lace sheath with a matching duster, blue hat and white accessories and a corsage of white carnations. The bridegroom's mother also received in a medium blue lace sheath with matching duster, pink and white accessories and a corsage of pink carnations.

For a wedding trip to points east, the bride wore a blue sarnel dress with matching jacket, white accessories and a corsage of red roses.

On their return, Mr. and Mrs. Yardy will live at 336 Stewart St., Peterborough.

GOOD SPOTTER

PORT ARTHUR, Ont. (CP)—Mrs. Kate Keve, a bird watcher at nearby Kaministiquia, spotted a flock of rare Lapland longspurs on a plowed field. She thought at first they were American pipits, but binoculars and bird book confirmed their identity.

Wife Preserves

Give your sewing machine new life by changing its oil. First warm the oil by sticking a heater on the machine; then clean sewing parts with kerosene, getting rid of the dry old oil and adding new.

PRICES EFFECTIVE JUNE 25, 26, 27

FULLY SKINNED — HOCKLESS TRIMMED OF ALL EXCESS FAT!
SPECIAL
COOKED SMOKED HAMS WHOLE OR HALF ... LB. 55¢

SPECIAL
Maple Leaf Wieners ... LB. PKG. 41¢

SPECIAL
Braunschweiger 8-OZ. ROLL ... EACH 25¢

SPECIAL
Liver and Bacon 8-OZ. ROLL ... EACH 25¢

SPECIAL
Sandwich Spread 8-OZ. ROLL ... EACH 25¢

SPECIAL
Variety Package SLICED COOKED MEATS 11-OZ. PKG. 45¢

SPECIAL
Sliced Macaroni & Cheese Loaf 8-OZ. PKG. 29¢

SPECIAL
Sliced Pickle & Pimento Loaf 8-OZ. PKG. 29¢

SPECIAL
Sliced Luncheon Roll 8-OZ. PKG. 29¢

SPECIAL! LOBLAWS — ARROW BRAND
Rindless Side Bacon LB. PKG. 65¢

SPECIAL! IDEAL FOR BARBECUING — TASTY CHIP
Giant All Beef Burgers 3 LB. PKG. 1.95

ALSO SEE OUR SELECTION — THE FINEST QUALITY DELICATESSEN FOODS — POTATO SALAD, COLE SLAW, FRUIT PRESERV, COTTAGE CHEESE AND A COMPLETE VARIETY OF DELICATESSEN MEATS FROM WHICH TO CHOOSE.

• FRESH FROZEN FISH — PAN READY •
SPECIAL! BOOTH BRAND
GOLDEN FRIED — JUST HEAT AND SERVE
Cooked Cod Fish Sticks 8-OZ. PKG. 29¢

SPECIAL! GEORGIA GOLDENSHORE
Breaded Shrimp 8-OZ. PKG. 51¢

• PRODUCE FEATURES OF THE WEEK!
NEW CROP FROM ARIZONA! THE FINEST QUALITY AVAILABLE
LARGE SIZE — CRISP SWEET BERRIES
CARDINAL RED GRAPES ... POUND 23¢
IMPORTED NO. 1 GRADE! FOR SALADS SUPREME!
CELLO TOMATOES ... 2 PKGS. 43¢
NO. 1 GRADE! FRESHLY DUG! TASTY AND TENDER!
NEW POTATOES ... 10 POUND BAG 65¢
CANADA NO. 1 GRADE IMPORTED! SERVE THEM OFTEN!
COOKING ONIONS ... 3 POUND POLY BAG 45¢

• STORE HOURS •
SHOP IN COOL, COOL COMFORT LOBLAW'S BELLEVILLE MARKETS, 169 Pinnacle St. AIR CONDITIONED FOR YOUR SHOPPING COMFORT

TOASTMASTER
Sliced Wiener Rolls PKG. OF 8 23¢

SPECIAL KITCHEN PRICE
RAISIN PIE
REGULAR PRICE 45¢
SPECIAL PRICE 39¢

SPECIAL! WESTON'S
Wedding Bell Creams 20-BISCUIT PACKAGE 29¢

SPECIAL! HOSTESS
Marshmallows REG. PRICE 37¢ 1-LB. CELLO BAG 29¢

SPECIAL! LOBLAWS
Golden Layer Cake EACH 29¢
IDEAL FOR STRAWBERRY SHORTCAKE

NOW AVAILABLE AT LOBLAWS
GOLDEN BOOK ENCYCLOPEDIA
VOLUME ONE STILL AVAILABLE AT 49¢
COMPLETE YOUR SET ON THE BOOK-A-WEEK PLAN
VOLUME 11 NOW ON SALE 99¢
COMPLETE DETAILS ON $1,000.00 CONTEST AVAILABLE IN ALL LOBLAW STORES

HOLIDAY FOOD SUPPLIES
Kam Luncheon Meat 12-OZ. TIN 45¢
Pepsi Cola 6-BOTTLE CARTON 10-FL. OZ. BTL. 41¢
French's Instant Potato 7-OZ. TIN 33¢
Plumrose Pork Shoulder PICNIC 1-LB. TIN 99¢
Alpine Club GINGER ALE OR LEMON LICKEY 2 26-FL. OZ. BTLS. PLUS DEPOSIT 31¢
Bayview Sliced White Tuna 7-OZ. TIN 25¢
Kraft Sandwich Spread 8-OZ. JAR 27¢
Loblaws Tangy Old White Cheese PER LB. 59¢

• SUPER SAVINGS •
ON THESE TALK OF THE TOWN VALUES
SPECIAL! FANCY RED SOVEREIGN SOCKEYE SALMON 2 7½-OZ. TINS 87¢
SPECIAL! Hi-C DRINKS ORANGE, GRAPE, PARTY PUNCH 3 46-OZ. TINS 85¢
SPECIAL! ROSE SWEET MIXED PICKLES 16-OZ. TIN 29¢
SPECIAL! TREESWEET LEMON JUICE 3 6-FL. OZ. TINS 25¢
SPECIAL! CUDNEY RED RASPBERRIES 2 13-FL. OZ. TINS 49¢
SPECIAL! PURE SWEETENED KRAFT CHEESE WHIZ 8-OZ. JAR 31¢ 16-OZ. JAR 55¢
SPECIAL! LOBLAWS JACK & JILL PEANUT BUTTER 16-FL. OZ. JAR 29¢

A DELICIOUS TREAT!
SERVE
STRAWBERRIES and ICE CREAM
TASTY TREAT
SPECIAL!
½ GALLON CARTON 79¢

GOOD MANNERS

By Mrs. Beeckman

ON REPLYING TO PARTY INVITATION FROM FRIEND OR RELATIVE

Dear Mrs. Beeckman:

A says that when a formal (third person) invitation to a church wedding and reception comes from a close relative or intimate friend, it is not at all necessary to write a formal reply — that you would simply tell or telephone the relative or friend and say whether or not you were coming to the reception. But B doesn't at all agree with this, insists that since the invitation is a formal one (that is, in the third person) a formal (third person) reply must be written and mailed. Who is right about this, A or B? (We have a bet on this!) — A and B

B is right. (I hope you're B!) Not only is it polite to "answer an invitation in kind" (that is, a formal reply to a formal invitation), but in this case it is most practical. For the hostess of a formal wedding and reception expects to have at hand all replies so that she can conveniently file the answers under either "acceptances" or "regrets," and then she can plan how many guests to provide for.

WHEN TO USE "R.S.V.P." ON INVITATION

Dear Mrs. Beeckman:

We are planning to give a large buffet luncheon at our house at the beach on a Saturday soon. I am going to write notes of invitation, so I can enclose a map my husband has prepared with the how-to-get-there directions. Because of having to plan for foods and beverages, it is, of course, most important that we receive answers to the invitations. So would it be correct for me to write "R.s.v.p." at the end of my notes, under and to the left of my signature? — Hostess

No. "R.s.v.p." is correct to use only when the invitation is worded in the third person, as on visiting-card invitations. When you write a note of invitation and wish to ask for a reply, you add a sentence to the body of the note. For example, "We will be home looking forward most eagerly to hearing from you very soon that you can come to our party on Saturday, the first." Or, "Please do tell us soon, 'Yes, Bill and I will be there on Saturday, the first.'" Or, "Please do tell us you can come. That will be happy news!"

Wife Preservers

To keep new paper money from sticking together, fold down alternate corners of bills when you put them in your wallet or purse.

Women's Institute

HILLIER W.I.

HILLIER SOUTH — The Hillier W.I. held its June meeting at the home of Mrs. D. Boyle, Wellington, with an attendance of 16 members and eight visitors.

Due to the absence of Mrs: H. Weese, Mrs. T. A. Wannamaker presided and welcomed members and visitors and thanked the hostess for inviting the members for the June meeting.

Correspondence was read.

Mrs. Wannamaker called on Mrs. S. Foster to introduce the guest speaker, Mrs. Haig (Harriet Stevens). Everyone listened intently as a discourse of most interesting matters were related, bringing information about so many important reports and phases of work.

On behalf of the ladies, in showing their appreciation in a tangible way, Mrs. Jordan presented Mrs. Haig with a gift to commemorate this date, June 16th. Mrs. Boyle was also presented with a gift in recognition of the faithful services given to the W.I. group.

The bus trip of August 11 and 12 was mentioned and other matters arranged.

The group assisting Mrs. Boyle served a dainty lunch and a social time as enjoyed.

Raspberries and Cherries Make Good Jam

by Mary Moore

The mother of a family going camping this summer asks for a recipe for first-time campers and adds: "We will be gone for the entire cherry and raspberry season so our neighbors are going to pick and can ours and will give us half."

To some city dwellers like herders and youngsters, July means "School let out". To some mothers and fathers it means the kids will be away at camp and the house strangely quiet but empty.

To our reader it means raspberry and cherry time, albeit in absentia. Hundreds of Canadians have raspberry patches (and scratches!) and cherry trees that have been sprayed robin-proof. They eagerly save the surplus.

It is my joy to give you the standard methods of making jams and jellies to stock your pretty cellar shelves. Follow their directions carefully so that come winter you can proudly display the fruits of your labors without apprehension.

RASPBERRY JAM:

About 3 quarts ripe red raspberries — 4 cups when crushed, 6½ cups sugar, ½ bottle liquid fruit pectin.

Crush completely, one layer at a time, about 2 quarts washed fully ripe raspberries. If desired, sieve half of pulp to remove some of the seeds. Measure 4 cups into a very large saucepan. Add sugar to fruit in saucepan, and mix well. Bring to a full rolling boil over high heat and boil hard 1 minute, stirring constantly. Remove from heat and at once stir in liquid pectin. Then stir and skim by turns for 5 minutes to cool slightly, to prevent floating fruit. Ladle quickly into jelly glasses which have been sterilized by boiling submerged in kettle of water 20 minutes. Paraffin at once. Makes about 10 six-ounce glasses.

RASPBERRY AND RED CURRANT JAM:

1 pint box red currants (about 1¼ cups when crushed and stemmed), ¾ cup water, 8 cups washed raspberries; 3½ cups sugar. Wash and stem red currants. Crush slightly, add water and cook, covered, until currants are soft and mushy, about 10 minutes. Drain through a moist jelly bag. Combine raspberries, currant juice, sugar. Bring to boil and boil uncovered for 10 minutes. Add sugar, bring to boil and boil uncovered for 10 minutes. Pour into hot sterilized jelly glasses. Cool slightly and seal. Makes 6 eight-ounce glasses.

Dinner Menus

by Mary Moore

THURSDAY
(Giselle)

Fruit Cup with Grapefruit Sections and Sliced Strawberries; Veal Steak, Latin Style (see Wednesday); Parsley Buttered Rice; Harvard Beets; Pineapple Refrigerator Cake; Coffee.

SUNDAY

Veal Cutlets with Herb Stuffing (see Wednesday); Whole Small New Potatoes in Parsley Butter; Fresh Green Peas in White Sauce with Parboiled Green Onions; Asparagus Tip Salad on Lettuce with Tomato French Dressing; Banana Sponge (see Saturday); Coffee.

CHERRY JAM:

(Will; pectin crystals). Wash and pit 2 pounds fully ripe sour cherries. Chop or put through food grinder. Measure 4 cups well packed. In large saucepan add 1 box pectin crystals and stir over high heat until boiling. At once add 4½ cups sugar, bring to full rolling boil and boil hard 1 minute stirring constantly. Remove from heat, skim then stir and skim for 5 minutes. Ladle into sterile jam glasses, leaving ½" headspace. Thinly coat with new wax paraffin, adding a second coating when first is set.

Gentlemen's Choice

By TRACY ADRIAN

Here's a well-tailored jacket that has won approval from gentlemen all around the country.

It's of worsted, with flapped and buttoned military pockets and a deep side vent. The fabric is light enough for summer nights and the styling makes the jacket perfect for wear with slacks.

THE FAMILY COUNCIL

EDITOR'S NOTE: The Family Council consists of a judge, a psychiatrist, three clergymen, a newspaper editor, a women's editor and two writers. Each article is a summary of an actual case history. The Council reports on problems that have been dealt with by responsible agencies and counsellors.

Laura M. — I hate Eva's hand-me-downs

Mrs. J. M. — She doesn't even look at them.

* * *

Laura M. — I am 15, going on 16, and I am having a terrible time with my mother because she thinks I should wear hand-me-downs.

My cousin Eva is a year older than I am and just about my size and her father has piles and piles of money. She has enough clothes to fill all the closets in our house. At the end of each season her mother just takes a load of these dresses and sends them over to me.

Well, Eva may have money, but, her taste is just awful! She wears clothes I wouldn't be caught dead in — crazy colors with stuff hanging all over. Eva has awful fits and tries to hide it by wearing all these doodads that distract from her face. But my mother is sure with these clothes and thinks I'm so lucky to be able to have them.

* * *

Mrs. J. M. — Laura is simply ridiculous on the subject of these clothes. All her cousin's dresses happen to be very expensive, in good taste and scarcely worn. Laura hardly looks at them, but she immediately starts screaming about her aunt sending her "all their old junk."

I can't afford to get Laura anything nearly as good as these clothes and my sister realizes this. She has always wanted to do things for Laura, but I won't let her buy expensive gifts and then Laura sends over all her "junk." They are so new they can't really be called hand-me-downs.

I feel that Laura is jealous of her cousin and this hurts. She prefers to wear the same sweater and skirt every day. She won't even try on these clothes, but gives them away to her friends.

* * *

The Council: Clothes are an extremely personal matter and we don't think any individual — no matter how young — should be forced to wear something he doesn't like.

The reasons for not liking the garment may seem silly or wrong, but this doesn't change the principle involved. Clothes, to all of us, are the extensions of our own bodies or personalities. For this extension we choose exactly what we want to show the outside world. We can't feel right if the extension doesn't please us.

In Laura's case, it is possible that she doesn't see the clothes objectively because of some jealousy of her cousin. A more secure and self-confident girl might be able to look at the clothes and evaluate them for what they are worth to her. But a girl who has doubts is likely to react strongly against hand-me-downs.

Forcing or urging a girl like Laura to wear clothes she can't like won't do her any good. It won't help give her any confidence and it won't help her overcome her jealousy of her cousin.

We think Mrs. J. M. should tell her sister to forget about the clothing or she should accept it and let Laura distribute it as she likes. The girl is much better off in the sweater and skirt she likes.

You can see the pastel shades you want through the dainty cellophane wrapper. And you'll discover the new Ballet Tissue combines the two most wanted features in a toilet tissue—softness and flimsiness.

For luxury quality without a luxury price tag—choose Ballet!

INTERLAKE TISSUE MILLS CO. LIMITED
makers of fine tissue since 1912

W.A. Fetes Pastor, Wife by Banquet, Gifts

FRANKFORD — The W.A. members and their husbands of Frankford United Church met on Friday evening in Rose Lowery Hall for a turkey banquet with Mrs. H. Terry in charge of the evening.

The program was as follows: Mrs H. Terry welcomed all the members and visitors opening with favorite hymns; the Rev. T. J. Riddall led in prayer; reading, "A Smile," was given by Mrs G. McLay; reading, "A Happy Woman," by Mrs. Ray Morris; vocal solo by Mrs. Milton Grills; reading, "Two Kinds of People," by Mrs. Fred Charlesworth; and a reading, "Mrs. Mabel Has Herself a Day," by Mrs. H. Terry.

The address was given by Mrs. Arnold Stickle to honorary president, Mrs. T. J. Riddall, to which Mr. and Mrs. Riddall responded.

"Happy Birthday" was sung to Mr. Harry Bleecker.

Mr Arnold Stickle extended a vote of thanks to the WA. ladies for the fine banquet and evening.

The Hall was decorated with baskets of peonies, with roses on the table.

The gift from the W. A. presented to the Riddalls by Mrs. Frank Rabel was a dozen coffee spoons and an electric coffee percolator.

DOESN'T CARE

LONDON (CP)—The probation officer, puzzled by the haphazard days off taken by a 12-year-old schoolboy, was given this explanation in a London juvenile court: "I toss up—and if it comes down tails the school's lost."

BRAVE YOUNGSTER

CLACTON England (CP) — Susan Pullum, 11, was presented with a clock and watch at a party given by the father of one of two 12-year-old girls she saved from drowning in this Essex town.

LIGHTNING STRIKES

LAWRENCEVILLE, Que. (CP) Mrs. Bernard Holder suffered burns on arm and leg when a bolt of lighting struck as she was standing inside a window of her home. The lightning caused slight damage to the building.

NURSING GRADS

MONTREAL (CP) — Thirty members of the student class of 45 graduated in 1954 from the Montreal General Hospital school of nursing attended the 25th anniversary reunion.

HELPFUL TODDLER

SWAN RIVER, Man. (CP)—Jimmy Howdle, 4, is learning the dairy business early. His father, Harry Howdle, said the youngster learned to milk a cow after three weeks of trying and now milks one daily without help.

COLORFUL MODELS

BARKERVILLE, B.C. (CP)—Mannequins dressed in the attire of the Cariboo gold rush era of the 1860s will decorate the interior of restored buildings in this historic gold rush town.

KEEP YOUR ROSES HEALTHY with POMO-GREEN

Canada's No. 1 Rose Spray for bug and blight control

Be sure of positive control of destructive insects and fungus diseases.... use POMO-GREEN now

NIAGARA BRAND CHEMICALS
BURLINGTON, ONTARIO

Niagara
WILLS HARDWARE
121 FRONT STREET

Niagara
Walker Hardware Co. Ltd
248 FRONT STREET

Niagara
BISHOP SEEDS LTD.
81 STATION STREET

Niagara
SEYMOUR HARDWARE
343 FRONT STREET

Ever taste coffee brewed from beans still warm from roasting?

Actually percolated from coffee beans so fresh they're still warm from the roaster. (No wonder it's now the freshest-tasting coffee you can buy!)

You just can't get coffee that tastes fresher than the New Instant Maxwell House. It's percolated for you—from freshly roasted, freshly ground coffee beans—right in Maxwell House's own fragrant coffee kitchens. (What a place to work!) Now every famous flavor bud of the New Instant Maxwell House is fresher than ever. Probably that's the reason more families drink it than any coffee that comes in cans, bags—or other jars!

For a fresh new experience in flavor-bud flavor . . .

REACH FOR THE JAR WITH THE STARS ON TOP

1M-468

A Product of General Foods, Limited

WOMAN MAYOR HOSTESS TO QUEEN — Mrs. Elizabeth Wood, 51-year-old mayor of New Westminster, B.C., will be the only woman mayor in British Columbia who will host in her own city to the Queen. British Columbia's other woman mayor, Mrs. Carrie Jane Gray of Prince George, will be presented in Kamloops. Mrs. Wood met the Queen when, as Princess Elizabeth she toured Canada in 1951. At that time she was a freshman alderman. (CP Photo).

Mayor of Westminster Was Freshman Alderman When Queen Visited in '51

By JIM PEACOCK
Canadian Press Staff Writer

NEW WESTMINSTER, B.C. (CP)—Mrs. Elizabeth Wood was a freshman alderman here in 1951 when Princess Elizabeth and the Duke of Edinburgh visited British Columbia during a tour of Canada.

At the time, the Princess was heard to remark:

"What! You are the only woman alderman, Wel!"

Today, Mrs. Wood says she believes that Queen Elizabeth will be pleased on their next meeting —when the Queen and Prince Philip arrive here July 15.

Mrs. Wood, now mayor of New Westminster, is the only woman mayor in British Columbia who will be host in her own city to the Queen.

"I believe this is a unique position," Mrs. Wood said in an interview, "and I think the Queen will be pleased."

Mrs. Wood, 51-year-old mother of two who sat as an alderman for nine years, became mayor here last December, defeating Frederick (Toby) Jackson, who was mayor in 1951 when Elizabeth and Philip on their visit to the coast.

Today Mrs. Wood is one of two women mayors in B.C.—the other is Mrs. Carrie Jane Gray of Prince George who will be presented to the royal couple in Kamloops.

British Columbia's lieutenant-governor today is Hon. Frank M. Ross who succeeded Clarence Wallace in 1953. Premier Bennett was a backbencher in 1951, becoming head of the government the following year.

Only five present members of the 52-seat legislature were in the House in 1951 and Walter Hardman of Revelstoke is alone among the mayors of centres on the official tour list who still holds his office.

The Queen and her husband, however, will see a familiar face at the University of British Columbia. Dr. Norman MacKenzie, UBC president since 1944, was their host at a university visit in 1951.

Uniondale W.I. Enjoys Hockey Slides

97TH SIDNEY — The June meeting of Uniondale (Hastings West) Women's Institute, was held at Scott's Church hall. This was an "Introduce Your Guest" night and a "Public Relations" program.

The meeting opened in the usual manner and a short business session consisted of donating $25 to the Canadian Institute for the Blind, and a donation of $10 to the Salvation Army. The extension service of a three-day millinery course was applied for.

As this was a special night, there were 62 present, consisting of members, families and guests, including three new members.

The program consisted of community singing followed by three numbers by Belleville ladies who are part of the Choral Chasers Chorus," the songs being "Honey," "My Heart Stood Still" and "Oh, How I Miss You."

Mrs. George Striker introduced Miss Betty Grills, who showed pictures of her European hockey trip. These were enjoyed by all, and Mrs. G. Herrington presented her with a gift from the Uniondale Women's Institute.

The quartet favored again with "You Had A Dream," "Nursery Rhymes" and "Good-bye, Tootsie, Good-bye."

Mrs. George Burkitt thanked the quartet and presented them with a donation.

Mrs. Wilmot Rose gave a demonstration of a "Bun Warmer," "Wooden Money" and the "autographs of Bob Cummings." A donation of $3 was given by Mrs. O. Pearson.

Hymnary Gift Marks 84th Birthday

On Monday evening Mrs. Thomas Lawson was happily surprised when the ladies of Beulah United Church Missionary Society met at her home in honor of her 84th birthday. All joined in singing "Happy Birthday to You."

Mrs. S. Twiddy presented Mrs. Lawson with a bouquet of lovely peonies, after which a corsage of roses was pinned on her shoulder by Mrs. D. Wood.

The president, Mrs. Twiddy, gave the opening address and expressed appreciation of Mrs. Lawson's willingness of service in the Women's Missionary Society, the church, Sunday school and community.

Readings were given by Mrs. Don Reid, Mrs. W. Rollins, Mrs. S. Frost and Mrs. E. Rollins, depicting Mrs. Lawson's personality.

A contest of jumbled letters was worked out, the answers being Bible names of men and women.

Mrs. Malcolm MacMillan presented Mrs. Lawson with a hymnary on behalf of the society, for which Mrs. Lawson expressed her hearty thanks.

A dainty luncheon was served with coffee and tea. A birthday cake made by Mrs. D. Wood and beautifully decorated and topped with candles was lit and presented to Mrs. Lawson who made a wish, blew out the candles and gracefully placed a piece in the cake.

A social time was enjoyed by all, and many more happy birthday wishes were expressed to Mrs. Lawson.

Lunch was served.

The July meeting will be at Mrs. W. Rose's, Frankford, with a guest speaker, Mesdames H. Frost, F. Lowry, G. Pollard, F. Phillips, M. Dodds and A. Sine were lunch conveners.

DISTRICT WOMEN'S ACTIVITIES

RYLSTONE W.A.

RYLSTONE — On Thursday afternoon Mrs. Ray Stewart, president of the Women's Association of Rylstone Church, entertained the members at her home for the regular June meeting. There were eight ladies and the Rev. H. K. Beare in attendance.

The Scripture, St. Luke 7: 35-50, was read by Mrs. Ray Stewart.

Two members paid their fees and one member contributed to the birthday bank.

Readings were given by the following "Prayers in the Moonlight," by Mrs. Thomas H. McKown; "In God's Care," by Mrs. Sanford Micklejohn and "A New Version" by Mrs. Fred McKown.

Mr. Beare gave a short talk on "Women's Missionary Society and Women's Association in the United Church."

A "planting" contest was conducted by Mrs. Ellis Jones.

After Mr. Beare closed the meeting refreshments were served by the hostess, assisted by Mrs. Jones.

The next meeting will be held at the home of Mrs. Will Rutherford. Conveners for this meeting will be Mrs. Bob Spencer and Mrs. Gordon Micklejohn.

St. George's Guild Meets At Cottage

On Tuesday afternoon a happy group of 25 members of St. George's Guild, went by cars to the cottage of Mrs. J. Collings on the Massassaga Rd.

There were two visitors present, being a former member Mrs. Alice Robotham, who now resides in London, Ont. and Mrs. Clark from Newcastle.

The afternoon was spent in reminiscing over the past few years.

A pot-luck supper was served on the lawn topped off with strawberries, ice cream and cake. Served by the hostess, Mrs. Collings, assisted by several members of the Guild.

Later, president, Mrs. B. Clegg, wished everyone a pleasant summer and hoped to see all members at the opening meeting on the second Tuesday in September.

Thanks were extended to Mrs. Collings for opening her lovely cottage and giving a happy time to all.

St. Andrew's Guild Holds Delightful Tea

Sun-dappled lawns and fragrant breezes laden with the perfume of roses greeted the guests at "Alameda," spacious home of Mrs. George K. Graham Trent Road, for the dainty tea spon-sored by the two groups of St. Andrew's Guild, yesterday afternoon.

Inside the airy rooms were adorned with pink, white and wine-colored peonies; little containers of bright-faced pansies in all their manifold shades, graced the tables, with tall spikes of pink and white and yellow gladioli adding their complement to an already delightful setting.

The guests were received by Mrs. George K. Graham, Mrs. D. D. McLean, wife of the pastor of St. Andrew's Presbyterian Church, Mrs. R. G. McKay and Mrs. Gordon Robertson.

Mrs. Andrew Williamson received the fees, while Mrs. W. N. Poutos invited the guests to the tea room with its exquisite Georgian period furnishings, and blue-toned willow fernery filled with multi-colored Sweet Williams. The tea table was daintily appointed with a lovely, lace-edged, cutwork linen Madeira cloth, centred by an arrangement of orange blossoms and small red flowers in a pyramidal-type holder surrounded by silver containers of orange blossoms and flanked by tall red candles in silver holders.

PRESIDING

Those who presided at the silver service were: Mrs. J. B. Rathbun; Mrs. C. E. Hogue; Mrs. J. W. Kinnear, and Mrs. O. Duff.

Mrs. Jack Marshall; Mrs. G. A. Freeman; Mrs. Bruce Graham; Mrs. D. H. McCormick, and Mrs. G. F. Brooks were in charge of the preparation of the "tea, toast cheers but not inebriates." Replenishing the plates, Mrs. Helen McKinney and serving were Mesdames Ralph Ketcheson; R. C. Jones; Robert Streehan; Ronald Rankard; Robert Blichard; Douglas McLaughlin; Edward Hall; Herbert Kaiser, and E. Craighead.

The home cooking table, sponsored by the John Knox group, was convened by Mrs. Harry Pickard, assisted by Mrs. Russell Jones; Mrs. W. H. Clendenning; Mrs. Thomas Anger, and Mrs. A. Chaplin. The dainty lemon pumpkin, cherry and apple pies; short breads; taffy and cherry bars; chocolate drops; nut squares; two-bite little cream cup-cakes, and date and nut loaves, and coconut squares soon found eager purchasers, and were very well as good as they looked.

A delightful tea bringing appreciative comments, made more so by the graciousness of the hostess, Mrs. G. K. Graham.

Hot Weather SPECIAL

FRIGIDAIRE
Room Air Conditioners

While they last!

- the capacity you want
- the features you want
- the comfort you want
- the dependability you want
- the price you want, as low as

$2.50 per week after down payment

David's ELECTRIC LTD.

312 FRONT ST. WO 2-8868
249 FRONT ST. WO 2-8505

Make the famous Silf Skin Panty Girdle Inside-Out Test.

There's not a seam to feel you anywhere!

Here's a girdle that's friendly inside as well as outside. No stitches, no harsh crotch seams to cut, bind or chafe — even the tenderest skin. Silf Skin's seamless knit body-eyes, moulds you in controlled comfort. Try it and Silf Skin's pre-shrunk, too!

Inside view of outstanding Panty girdle

Inside View of Silf Skin Panty Girdle

Style 222. Small, Medium, Large. In white only 5.95

No. 12 Pantie Brief 5.00 Small, Medium, Large.

Style No. 444 Girdle 5.95 Small, Medium, Large.

MARIANNE'S
LADIES' WEAR
296 FRONT STREET WO 8-8491

ANOTHER CHAMPIONSHIP
Comes To Belleville!!

Mr. Enos David of David's Furniture and Appliances Ltd., 312 Front Street, is shown (right) being presented with a trophy from the Lewyt Corporation for outstanding achievement in promotion and sales of Lewyt vacuum cleaners. The award, an annual one, is for greatest volume of sales on a per capita basis. Mr. David was the highest in North America. Shown presenting the award to Mr. David is Geoffrey Somers, district manager for Eastern Canada for the Lewyt Corporation.

DAVID'S and LEWYT HAVE BEEN JUDGED TO BE

First! In dealer sales in North America . . .

First! In consumer preference . . .

First! In popular features . . .

LEWYT 105 MODEL
Complete with all attachments $99.95

HOLIDAY BARBEQUE
Complete with ladle, spoon, spatula, fork, salt and pepper shakers. $29.95

TOTAL VALUE $129.90

OUR CELEBRATION PRICE Complete $89.95

$9.00 DELIVERS - Balance $2.00 A WEEK

DAVID'S

"The Home of Quality"

● Television ● Furniture ● Appliances

312 FRONT STREET
249 FRONT STREET

DIAL WO 2-0868
DIAL WO 2-6505

Mother's Helper

FOR A PRETTY party luncheon plate, make Butterfly Sandwiches. Cut the sandwiches in triangular shapes, lay them on the plate with two points together, to form "wings." Use carrot or celery strips for body and antennae. Trimmed bread looks nicer, but crusts may be left on if you prefer.

Wooler

WOOLER — Mrs. H. Gainforth, Mrs. M. Gerow and Cecil spent the weekend in Rochester, with Mrs. M. Sharpe.

Mrs. S. L. Terrill, Mrs. C. Herrington, Mrs. E. McMaster, and Mrs. P. Gooding spent Wednesday at Cobourg attending the western section of the W.M.S.

Mrs. Aletha Wallace and Miss Cecily Cox left on Friday to spend a holiday with her son at Port Credit.

Mr. and Mrs. Don White, Alan and Paul of Peterborough, spent Saturday with her parents, Mr. and Mrs. Elgin McMaster.

Mrs. Cyril Peister, of Ottawa, was a weekend guest of her mother, Mrs. G. Crews.

Mr. and Mrs. Harry Orvis and family of Peterborough, spent Sunday with her father, Mr. L. L. McCall.

Mr. and Mrs. Graydon Calnan, of Grafton, spent the weekend with her mother, Mrs. D. Bull, and uncle, Jack King, of Fort Francis.

Mr. and Mrs. Jack McDonald and baby of Mattawa, are spending their holidays with her parents, Mr. and Mrs. Lloyd Dorland and other relatives.

Mrs. A. Anderson, of Toronto, is spending a few days with her daughter, Mrs. Jim Putnam, Mr. Putnam, and family.

Mr. and Mrs. Jim Campbell are spending a few days at Renfrew.

Mr. and Mrs. Harold Vanvelzenburg, and daughter, of Norwood, were Sunday guests of Mr. and Mrs. Elgin McMaster.

Mr. and Mrs. Jack McNab and little son of Trenton, spent Sunday tea hour with her parents, Mr. and Mrs. Demorys.

Mr. G. R. Putnam, Mr. and Mrs. Jim Putnam, Janice and Jerrilyn, and Mrs. A. Anderson spent Sunday at the cottage at Deer Lake.

Mr. N. N. Haggarty returned home on Friday after spending a week at Owen Sound.

Mrs. H. B. McColl, Mrs. D. Fox, and Mrs. L. E. Bryant's groups of the W.A. catered to the Francis and Ross wedding, on Saturday.

Mrs. E. Dunan of Oshawa, was a guest of her parents, Mr. and Mrs. Ed. Nelson.

Linda Adams left on Tuesday to spend a few days at Guelph College.

Mrs. Alex Hubbs returned home on Friday from Trenton Memorial Hospital.

Mr. and Mrs. Sherman and family have moved from their home by the village to their home on the farm.

Mr. and Mrs. Alfred Gooding entertained relatives from Belleville and Demorestville, on Friday.

Miss Leana Sharpe, of Toronto, was a guest of her father, Mr. Charles Sharpe on Sunday.

Miss Doris Newman, of Peterborough, was a guest at the home of Mr. and Mrs. H. B. McColl, on the weekend.

VANISHING BIRDS

ORILLIA, Ont. (CP) — Local residents were asked by the Royal Ontario Museum to watch for specimens of vanishing birds such as Eskimo curlews, Grant curlews, ivory-billed woodpeckers, and the rare whooping cranes.

Field Crop Competition Results Given

MADOC — The hay field crop competition sponsored by Madoc Agricultural Society was judged by W. J. Mclsaac of Newburgh recently, with the results as follows: Leonard Trotter 90; John Fleming Jr. 88; Russel Empey Jr. 87; F. Morrow 86; Fred Robins 85, Arthur Parks 84; Philo Harris 83; Ed. Sexsmith 82; James Miller 81; Hark Rollins 80.

Points received by the remaining ten contestants ranged from 79 to 60 per cent.

Ivanhoe

IVANHOE — Mr. and Mrs. Cecil Lockhart attended the Hickson — Lockhart wedding held in George St. United Church, Peterborough, on Saturday.

Mr. and Mrs. William Smith, Kingston, spent Saturday with Mr. and Mrs. Hugh MacMillan.

Mr. and Mrs. Glen Haggerty of Toronto, are visiting Mr. and Mrs. Reg. Haggerty.

Mr. and Mrs. Arthur Wood, Mr. and Mrs. George Wood and Miss Lucy Wood, visited Mr. and Mrs. Fred Blackburn, Orillia, on Sunday.

Weekend visitors at the home of Mr. and Mrs. William Rollins were: Mr. Aaron Neal; Mrs. Paul Mumbower; Mrs. Herb Forster; Mrs. Zene Hoover of Indiana, Penn.; and Mrs. Hugh Hockin, Birmingham, Alabama.

Mr. and Mrs. Hugh MacMullen; Mr. and Mrs. Malcolm MacMillan and family, visited relatives in Brighton on Sunday.

Miss B. Fleming spent the weekend with Mrs. C. B. Hamm, Belleville, and David Fleming at Wellemkoon Lake.

Miss Gladys Rollins, of Toronto spent the weekend with Mr. and Mrs. Elgmer Rollins.

Mrs. Russell Sanquins and children will spend the summer with Mr. and Mrs. Reg. Haggerty.

CAFETERIA ON RAILS

Cafeteria cars were experimentally introduced on Norwegian railways in 1950, passengers eating either at the counter or in coaches.

Hillier South

HILLIER SOUTH — Mrs. B. Alexander entertained Hillier W.A. on a recent Thursday evening.

Mrs. William Wright with many more ladies attended the decoration of new parsonage at Hillier. The program was conducted on the lawn, followed by a delicious lunch served at Kingsly Hall.

Mr. and Mrs. Frank Jackson enjoyed a visit with their son, Mr. Jerry Jackson, and Mrs. Jackson, of Trenton, recently.

Mr. and Mrs. Parmer and family; Mr. and Mrs. R. G. Lancaster and family, and new baby Mary Ann, and Mrs. Rogers were Sunday guests of Mr. and Mrs. T. A. Wannamaker.

Mrs. C. Clapp has been ill and trust one may soon have recovered from her illness.

Mr. John Taylor has returned from Trenton Memorial Hospital where he has been a patient for some time.

The seven year old son of Mr. and Mrs. George Newson, Toronto was run over in Toronto by a motor vehicle. He is in hospital and had several blood transfusions. His grandparents live at Wellington.

It was with regret that word was received stating Mr. Post, Wellington post master, had passed on. The funeral on Monday was largely attended. Sympathy is extended the bereaved.

Mrs. B. C. Bishop, Mrs. Keech and daughters accompanied Miss Hayes to spend an afternoon with Mrs. N. Tice.

Mrs. Frank Jackson and Miss Shirley Jackson are visiting relatives at Silver Creek, Mich., U.S.A.

Mr. and Mrs. Cecil Young, Toronto, and Donna were recent guests of Mrs. W. Young.

Miss Rose Connors, Toronto, is visiting her sister, Mr. Young, and family.

Mr. Wallace Graham is with his daughter, Mrs. Gerald Vandusen and family.

Sympathy is extended to Mrs. M. Trumpour whose sister passed away recently. Mrs. Buchanan's funeral took place at Trenton on Tuesday the 16th.

SURPRISE GUEST

MONTREAL (CP)—The father of George Henry Penrose came to Montreal to make a surprise appearance at a party honoring his daughter on retirement after 52 years as principal of Roslyn public school in Westmount.

RAWDON

Hold Party For Couple Recently Wed

RAWDON — Wellmans L.O.L. Hall was filled to capacity Friday evening with friends from the community, relatives and visitors in honor of newlyweds, Mr. and Mrs. Gerald Russell. The bride is the former Donna Carlisle.

Dan. Craig Watson was chairman for the occasion and also conducted the assembly singing with Mrs. C. Watson as accompanist.

Readings were given by Mrs. Burton Morton and Mrs. Jack Dunham, Miss Anne Watson sang "Iron Treston Memorial Hospital where he has been a patient for some time.

The seven year old son of Mr. and Mrs. George Newson, Toronto was run over in Toronto by a motor vehicle. He is in hospital and had several blood transfusions. His grandparents live at Wellington.

It was with regret that word was received stating Mr. Post, Wellington post master, had passed on. The funeral on Monday was largely attended. Sympathy is extended the bereaved.

Mrs. B. C. Bishop, Mrs. Keech and daughters accompanied Miss Hayes to spend an afternoon with Mrs. N. Tice.

Mrs. Frank Jackson and Miss Shirley Jackson are visiting relatives at Silver Creek, Mich., U.S.A.

Mr. and Mrs. Cecil Young, Toronto, and Donna were recent guests of Mrs. W. Young.

Miss Rose Connors, Toronto, is visiting her sister, Mr. Young, and family.

Mr. Wallace Graham is with his daughter, Mrs. Gerald Vandusen and family.

Sympathy is extended to Mrs. M. Trumpour whose sister passed away recently. Mrs. Buchanan's funeral took place at Trenton on Tuesday the 16th.

SURPRISE GUEST

MONTREAL (CP)—The father of George Henry Penrose came to Montreal to make a surprise appearance at a party honoring his daughter on retirement after 52 years as principal of Roslyn public school in Westmount.

Stirling

STIRLING — Messrs. Walter Warren and Ivan Caldwell recently accompanied Belleville Lodge A.F. & A.M. on a bus trip to Toronto.

Mrs. Walter Carr, Northport, was a recent guest of Mrs. Sheldon McIntosh.

Mr. and Mrs. Ross Mason, of Bancroft, spent Sunday with Mr. and Mrs. J. Sleeper.

Mr. and Mrs. Harold Martin attended the unveiling of the U.E.L. plaque at Memorial Park, Adolphustown, recently.

Mr. and Mrs. William Robb and Mrs. William Hykin, attended a shower at Mount Pleasant Thursday evening in honor of Mrs. Bruce Hykin (nee Mary Robb).

Congratulations are extended to Mr. and Mrs. Gerald Brooks, River Valley, on the arrival of a grandson, born Wednesday, June 17th, at Belleville General Hospital, to Mr. and Mrs. Glenn Brooks (nee Marilyn Fitchett).

Miss Mary Robb, daughter of Mrs. William Robb and the late Mr. Robb, and Mr. Bruce Hykin, son of Mr. and Mrs. William Hykin, all of Stirling, were quietly married at St. Andrew's Presbyterian Church on Saturday June 6th. Rev. K. J. Rooney officiated.

Mr. and Mrs. Robb have taken up residence in Sudbury.

On Wednesday evening Mrs. James Palmer presented Mary with a steam iron and toaster on behalf of her neighbors and friends in Stirling.

Mr. John Chard and his father, Mr. Clarence Chard, of River Valley community, attended the basket picnic at the U.E.L. Memorial Park at Adolphustown on Saturday. During the afternoon a historical plaque was unveiled by the Bay of Quinte Branch marking the landing place of the United Empire Loyalists.

The marriage of Sarah Mary, daughter of Mr. and Mrs. Michael Scarcello, of Toronto, to Mr. David Edward Faires, also of Toronto, son of Mrs. C. B. Mr. Faires, was solemnized in Mr. Faires, as solemnized in St. John Chapel of St. Michael's Cathedral, Toronto, on Saturday, June 8th., 1950.

Mrs. William Cornett, captain of the First Stirling Girl Guide Company, was the recipient of

STIRLING

Lodges Hold Decoration Day Service

STIRLING — The annual decoration day and memorial service of Stirling Lodge No. 229 I.O.O.F. and Rebekah Lodge No. 211 was held Sunday afternoon.

The Brethren convened at the I.O.O.F Lodge Hall, Charlotte St., and marched from there to the cemetery with Frankford Pipe Band providing marching music. Brothers Guy Bradshaw and Ray Rose were parade marshals. The Sisters of the Rebekah Lodge met at the cemetery under the direction of the ladies captain.

A large white cross was placed near the centre of the cemetery and the group assembled in a circle around it.

Major-General Earl Fox was in charge of the ceremonial and read the names of all the departed members later in the service.

Mrs. Marion Carter, Noble Grand of Laurel Lodge, assisted by Vice-Grand Mrs. Alice Mackin, gave the opening messages while Mrs. Nora Wannamaker as chaplain offered prayer, and Mrs. Donald Heath sang "Near the Cross."

The names of 32 deceased Rebekahs, members and small floral tributes of Sweet William florets were placed on the cross by Rebekah members as the names were read.

The men arranged their floral offerings at the foot of the cross and later these were placed on the various graves in the cemetery. A large container of bouquets was placed at the foot of the cross by Bro. Ivan Sine in memory of all brothers buried elsewhere. Bro. George Weaver was chaplain and Bro. Charles Carter gave the special charge at the close of the service.

A large number of folks were in attendance and viewed the memorial service as they stood beneath the shady trees. Many graves had been decorated with flowers for this special occasion.

six engraved silver coffee spoons and was tendered a presentation party prior to her departure from the village.

PRAIRIE TREES

EDMONTON (CP) — Approximately 1,500,000 trees were shipped to more than 2,100 Alberta farmers this spring for use as shelter belts, field windbreaks and roadside brighteners.

JOB VANISHED

YARMOUTH, N.S. (CP) — Joe Bent, projectionist at the Community Theatre here, missed his first day from work in 20 years when the movie house closed because of dwindling patronage.

Grow a greener lawn in one week — with RX-15 or your money back

Grow flowers, shrubs, trees in virtually any soil. Watch dying lawns grow green and thick in 7 days.

RX-15 will make your flowers bloom weeks ahead of time. Growing power of undernourished shrubs, trees, hedges and vegetables will be doubled. Your garden will be a showplace of beauty — your lawn a thick, rich green carpet. RX-15 will work this magic for you right now even if your soil is undernourished.

MAKE THIS 7-DAY TEST—
Satisfaction Guaranteed Or Your Money Back

Dissolve 1 tablespoon of RX-15 in a gallon of water and sprinkle the letters of your name right on your lawn. It takes just 60 seconds — yet in 7 days you'll actually be able to read your name in the grass. If RX-15 doesn't do all we say it will, return the unused portion to your store for *full refund.*

Plants Grow Bigger, Healthier, Faster with RX-15

Rose at right, treated with RX-15 bloomed 2½ times larger — 4½ weeks earlier than its untreated twin.

Get RX-15 today!

RX-15 Miracle Applicator

A simple attachment for your hose or sprinkler enables you to water and fertilize at the same time. It will supply a proper proportion of RX-15 Plant Food safely and without burning, regardless of water pressure.

Bishop Seeds

81-87 STATION ST. Phone WO 8-5533 for Delivery

PERCIVAL'S PRESENTS

"Young Moderns" by Snyder's

Above, slim and gracious, the "Savoy". Trimly tailored, foam rubber cushioning. Also love seat. Sofa and chair as shown,

$239.00

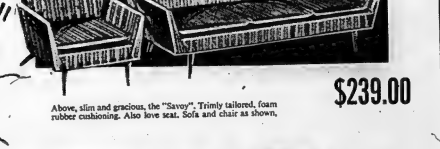

$279.00

Inspired by the Stratford Festival, Snyder's "Festival" group is original in design, ultimate in comfort. Also large ends, armless chair and love seat. Sofa and chair as shown,

"Siesta" above, all parts easily interchangeable. Right side sofa slips from under corner table to make second bed; in daytime becomes a short end. Sofa also available. Group, as shown,

$413.00

ONLY $39.95 FOR THE BEST BIKE IN TOWN

C·C·M·

Standards, Lightweights, Roadsters, Sports, Club Racers or Juveniles, C.C.M. is your best buy. Safe, strong, free running and beautiful. C.C.M.'s are quality built from the ground up! See the full C.C.M. line of wheel goods at

$5. DOWN DELIVERS

USE OUR EASY BUDGET PLAN

UPTOWN TIRE AND BATTERY
301 Pinnacle St. WO 2-3583

Only the quality of Snyder "comfort engineering" makes Young Moderns possible! Here's exquisite styling, superb *foam rubber* comfort and glowing walnut finish at a price you'll really appreciate!

Six styles to choose from! And a wide range of durable, stylish fabrics to let you exactly match your decor. Come in and see these fine values now!

EASY TERMS—LOW DOWN PAYMENT

You can be enjoying your fabulous Young Moderns furniture in your living room soon. Take advantage of our easy payment plan. And be sure to drop in to see our big range of occasional pieces—all designed to go with Young Moderns. And all available on our budget plan.

PERCIVAL'S

TRADE IN YOUR OLD SUITE NOW

380 FRONT ST. WO 2-3489

Wellington

WELLINGTON — Mrs. W. Thompson, East St., returned home from Toronto on Thursday after spending several days in the city. Her daughter, Mrs. Cyril Short, accompanied and is spending sometime here with her parents.

Mr. and Mrs. Bob Jones and Mr. J. C. Lamberg, of Belleville, were callers on Friday at the home of Mr. and Mrs. Alf Ostby.

Friends of Wellington received quite a shock on Friday when it was learned that their genial post master, Mr. Arnold Pearl, (Doc) had passed away due to a severe heart attack. Sympathy is extended to Mrs. Pearl, his sister, Miss Amelie Pearl, and two brothers.

Mr. and Mrs. Orliffe McPaul of Ajax, spent the weekend with his parents, Mr. and Mrs. Doug McPaul. Mrs. D. McPaul, who had spent last week in Ajax returned home with them.

Brigadier and Mrs. Reg. M. Ramsay, of Montreal, were weekend guests of Mrs. Laura Wigt.

Mr. and Mrs. Harry Wright accompanied Mr. and Mrs. Foster Jackson, Janice and Judy, of West Lake, to Kitchener where they spent the weekend with the former's daughter and husband, Mr. and Mrs. Allan Noble. Mrs. Noble came back with them and is spending this week with her parents.

Bob Howell and Eddy Vanderspoel spent the weekend in London. While there Eddy attended the wedding of his sister, Miss Joscy Vandusan.

Mr. and Mrs. William Wishart, of Toronto, were overnight guests of Mr. and Mrs. R. C. Alexander, Bloomfield, and attended the funeral of Mrs. C. B. Teskey in Wellington, on Saturday afternoon.

Father's Day guests of Mr. and Mrs. Blake Conley, Gilead Road, were: Mrs. Don Fingold, Desereto; Mr. and Mrs. William Covert, Dangle and Cathy, Toronto, and Mr. and Mrs. Oscar Conley and family, Gilead.

Mr. and Mrs. Douglas Steinburg and Barbara, of Trenton, and Miss Floral Wasden, of Belleville, were dinner guests of the Rev. and Mrs. A. Poulter, on Father's Day.

Mr. and Mrs. Will Hayes, of Consecon, enroute to their home after a trip to the Seaway, spent the weekend with Mr. and Mrs. Ben Bishop. Miss Myrtle Hayes, of Toronto, who had spent the past week with Mr. and Mrs. Bishop, returned to her home with them.

Pleased to report Mr. Frank Brimley, Sr., is convalescing at his home after being in the Belleville hospital for several days.

Mrs. Gerald Stoneburg, Mrs. J. R. Lavender, Mrs. Lily Reed and Mrs. Pritchard accompanied the bus load of Rebekahs of Picton, to Toronto on Monday where Mrs. Margaret Burford of Picton received the "Degree of Chivalry" at the Royal York Hotel.

Miss Mildred Weatherall, of Toronto, spent the weekend with Miss Annette Post.

Mr. and Mrs. Ross Davis and family, of Elliot Lake, were weekend guests of Mr. and Mrs. Chester Carter.

Mr. and Mrs. Vernon Macdonald were weekend guests of his brother, Mr. Jim MacDonald, and Mrs. MacDonald in Hamilton. Miss May MacDonald, of Belleville, stayed with the children while their parents were away.

Mr. and Mrs. Harry Goodmurphy, of Thessalon, and Mr. and Mrs. Jack Cameron, of Sault Ste. Marie, are guests this week of their cousins, Mr. and Mrs. Percy Cleave.

Mr. and Mrs. Earl Marvin, Carol and Mary spent Thursday afternoon in Peterborough. Carol called on Mrs. Gillespie, where she will board while attending teachers' college this coming year.

Pleased to report that Reeve A. C. Pisti is home from the Picton Hospital.

Mr. and Mrs. Gordon Munro, of Cobourg, were weekend guests of Mr. and Mrs. Donald Upton and family. Mr. Upton has received word that his father, Mr. Godfrey Upton, is under observation in the Toronto General Hospital. His address is Ward E, (male).

Mrs. Christie Freeman, accompanied by Mrs. Elsie Fortier, of Sexton, spent sometime last week with the former's nephew, Mr. Ken MacAuley, at the home of Mr. and Mrs. J. B. Lavender.

Congratulations to Mr. and Mrs. Murray Wiltse on the birth of their baby daughter, Monday, June 22nd.

CENTRAL
—RADIO—
TAXI
Always at Your Service
DIAL WO
2-5353

LEADING CREDIT JEWELLERS

JACK SNOW

14 Stores to Serve your EVERY VACATION NEED! NO MONEY DOWN!

IT'S Vacation TIME

THE WORLD'S MOST POWERFUL

6 TRANSISTOR RADIO

COMPLETE WITH LEATHER CARRYING CASE

Ear Plug Included

Powerful! Compact! plays anywhere! In the car on an outing! boating. A must for every music lover wherever he goes.

GUARANTEED!
NO INTEREST!
NO CARRYING CHARGES!

NO MONEY DOWN

JACK SNOW FULL PRICE $69.95 as low as $1.35 a week

Carrying Case Included

IT'S A BED: IT'S A CHAIR: IT'S A SUNCOT

IT'S THE DREAMLOUNGE

NO MONEY DOWN

$1. WEEKLY

adjustable to wish

as contour to relax on

as garden contour

as easy chair

Only $24.75 In Your Choice of Colors

Now you can relax in 27 different positions. Full length 30"x76" and folds away into just two foot square. LIGHT WEIGHT! CONTOUR! The touch of a finger will adjust it to any position you want! YES! It's the most perfect and most modern chaise.

No Interest, No Carrying Charges! Just Say "Charge It!"

17-Jewel Chronitor Water-Resistant DeLuxe AUTOMATIC

$29.95 $1 WEEKLY

Never Before Sold For Less Than $49.50

WINDS ITSELF

NO MONEY DOWN! $1. WEEKLY

Here is the watch buy of the year!

Any man will be thrilled with this terrific watch.

LOWEST PRICE CANADA

5 YEAR Guarantee

EXPANSION BAND at NO EXTRA COST

COME IN - WRITE - PHONE

GOING PLACES

Here is a handsome and roomy piece of luggage. Tough, durable — just what every man needs!

Holiday value NO MONEY DOWN!

LADIES' MATCHING TWIN SETS

Weekender

OVERNITE CASE

TRAIN CASE

NO MONEY DOWN ONLY $39.95

$1 WEEKLY!

3-Pc. Ensemble Complete All long wearing triple thick water and scuff resistant covers. In beautiful colors of brown, blue, green, grey. Order a set today!

NO MONEY DOWN!

TWO SUITER!

Rugged, fine quality in the new water repellent, scuff proof covering for long, hard service. Reinforced covers, heavy-duty straps.

Only $29.95

NO MONEY DOWN!

Rugged Sports Bag

STYLED for prestige and rough handling. Quality water repellent, scuff-proof covering for long, sporting service. Reinforced covers. Heavy duty straps.

Only $14.95

NO MONEY DOWN

Portable CHEST COOLER

Cooler Chest

FREE

BIG COOLER CHEST!

Use it at home, office, club, picnic or fishing trips. Keeps foods, drinks, drugs, meat, cheaper. Maintains ice cubes 48 hours in any weather.

Only $14.95 Complete

NO MONEY DOWN

GREATEST CAMERA OUTFIT "BUYS" IN CANADA!

THE ANSCOFLEX II

Quality Camera outfit contains camera with case, flash unit, 4 bulbs, 2 rolls of film, tapered travel case.

Only $31.95 Complete

NO MONEY DOWN!

7-Pc. Bell & Howell Home Movie Kit

Your own movies with the finest equipment made! Includes MOVIE projector, screen "Dial Dial" Camera, leather camera case, light bar, 2 lamps, Carrying case.

$175.95 For Everything

NO MONEY DOWN!

FAMOUS NAME PROFESSIONAL MATCHED 8-PC. GOLF SET FOR MEN! FOR WOMEN!

HIGH QUALITY LIFE-TIME CLUBS

COMPLETE 8-PIECE OUTFIT AS SHOWN HERE

Regular $89.50 Value

ON SALE FOR ONLY $59.50

$1 WEEKLY

Included FREE AT AN EXTRA COST $ BALLS — and BAG OF TEES

ACT NOW!

Mail Coupon NOW!

JACK SNOW Credit Jewellers Ltd. 112 RIDEAU ST. OTTAWA

Please send me, expenses paid.....

NAME.....

ADDRESS.....

CITY.....

ACCOUNT NUMBER

OPEN ON ACCOUNT

CHARGE MY ACCOUNT

CASH

LEADING CREDIT JEWELLERS

JACK SNOW

324 FRONT STREET

DIAL WO 8-5356

ATOM POWER FOR INDIA — The steel-domed Canada-India atomic reactor and its 400-foot chimney near completion at Trombay, an island in the harbor at Bombay, India. Financed by Canada and India under the Colombo Plan, the $19,500,000 reactor is expected to go into operation by mid-1960.

India's Atomic Reactor Due To Open Next Year Showpiece Of Canada's Plan Projects

TROMBAY, India (CP) — The glistening steel dome of the Canada-India atomic reactor symbolizes India's quest for scientific progress.

The $19,500,000 reactor, due to go into operation in mid-1960, is the showpiece of Canada's Colombo plan projects in terms of international prestige. Its potential value to India as a research tool in implementing an extensive nuclear power program is far greater.

As industrial expansion is stepped up under India's five year plans, the country faces an acute shortage of conventional thermal and hydro - electric power. To meet the crisis, India has embarked on an experiment, unique among the under - developed nations of South Asia, to harness atomic energy.

ROLE OF REACTOR

In Bombay Dr. Homi J. Bhabha, chairman of the Indian Atomic Energy Commission, outlined the projected role of the Canada-India Reactor in a visionary program to build atomic power stations across the subcontinent.

"India must have atomic energy for power," said the 50-year-old physicist, president of the first Atoms-for-Peace conference in Geneva in 1955. "The Canadian reactor may accelerate our development program by perhaps two years."

Experiments in the Canada-India Reactor would help develop a prototype India-designed nuclear power reactor. CIR is also expected to meet most of the country's requirements for radio-isotopes and to serve as a research laboratory for India's young atomic scientists.

Dr. Bhabha said a proposal for 1,000,000 kilowatts of atomic power by the end of the third five-year plan in 1966 has been put to the planning commission. Construction of a 250,000-kilowatt atomic power station between Bombay and the textile centre of Ahmedabad would begin next year and would be in operation in 1964. A further two stations were planned for the Delhi and Madras regions.

MAJOR POWER SOURCE

By the 1980s atomic power would be the major source of all new power development as thermal and hydro resources diminished and it became uneconomical to transport coal hundreds of miles to industrial sites. A target of 10,000,000 kilowatts of atomic power was proposed for 1986.

Although India's nuclear development program is still in its infancy, it has made rapid strides. Most of the work is centred at Trombay, an island in Bombay harbor about 19 miles from the heart of the city.

Besides CIR, a small, Indian-built "swimming pool" research reactor, Apsara, is in operation at Trombay and another reactor, Zerlina, is under construction. Fuel for these reactors is to be produced at Trombay's thorium and uranium metal plants.

The Trombay site also includes India's first radio - chemistry laboratory for handling plutonium and fissionable materials; an electronics workshop, where women assemble geiger-counters with Indian - made components, and laboratories for studying the effects of radiation and fallout from nuclear weapon tests. An intensive program to train Indian nuclear scientists and technicians is also under way.

OUTSTANDING PROJECT

The most spectacular project is the Canada-India Reactor. Some 2,500 men and women, working three shifts, are engaged in its construction.

M.R. Prasad, the 31-year-old manager of the project, supervises construction and installation will be completed by next April.

"Our tempo is much faster now," he said. "We are happy with the progress we are making and hope to start testing pump systems, pipelines and power circuits this November."

Work began in 1956 on the CIR, a high-flux reactor modelled on Chalk River's NRX reactor, faithfully there were serious delays, caused partially by strained relations between the Indian and Canadian staffs, ascribed principally to the latter's inexperience of local conditions. The project was also hampered by shortages of skilled labor, particularly pipefitters, and slow delivery of building materials.

PROBLEMS OVERCOME

Most of the snags have been ironed out. Today the reactor's steel shell is nearly complete and awaits its bronze coating. A 3,200-foot jetty, recently completed, will pipe water from the Arabian Sea to cool the reactor and a 400-foot chimney to disperse radioactive gases is going up at the rate of six feet a day.

The CIR project is jointly financed by Canada and India. But while costs of Canadian capital equipment have been held close to the original $5,000,000 estimate, the total budget has risen from $14,000,000 to $19,500,000. Construction is supervised by the Shawinigan Engineering Company and installation work is in the hands of the Foundation Company of Canada.

The Canadian government is represented by Dave Wallace of Atomic Energy of Canada Limited, who acts as liaison officer with the Indian engineers. Comparable CIR with the NRX reactor at Chalk River, he said:

"From technical aspects, CIR will be one of the best reactors in the world for experimental purposes. Ten years' experience and knowledge accumulated at Chalk River is going into this project."

Canadians will also assist in the testing and running of the reactor for the first four to six months.

At present, Canadian personnel at Trombay number about 30. They live at hotels and quarters in Bombay, many of them with their families, and commute to work six days a week.

Even before its completion, the project has had many distinguished visitors, among them Prince Philip, Indian President Dr. Rajendra Prasad and Canadian Finance Minister Donald Fleming. At least once a year it is also inspected by Prime Minister Nehru in personal charge of India's atomic energy program, who said:

"This close collaboration in a highly complicated field between the scientists and engineers of two countries geographically as far removed as Canada and India has become a symbol of the manner in which the world has shrunk through modern technology."

GETS ROYAL APPLAUSE

MANCHESTER, England (Reuter)—Liberace was among 25 variety stars presented to the Queen Mother in the Palace Theatre at the close of Manchester's first royal variety performance. The Queen Mother had earlier joined in vigorous applause for Liberace after his performance of Tchaikowsky's first piano concerto.

SAVE MONEY! Enjoy HEAT APLENTY with "blue coal"
"THE WORLD'S FINEST ANTHRACITE"
PHONE YOUR ORDER TODAY
HARRY SMITH
ICE AND FUEL
152 Pinnacle St. WO 8-5571

Be a dandy dialer

Look up the number and DIAL CAREFULLY

Deseronto

SOCIAL AFTERNOON

DESERONTO — The social afternoon sponsored by the Ladies Lawn Bowling Association at the Club-house at the Bowling Green on Thursday afternoon was well attended by members and their friends. A goodly number enjoyed the euchre and bridge with the winners as follows: euchre — Mrs. William Woods; Mrs. Clarence Thompson; bridge — Mrs. Joe. Rosch; Mrs. J. White. The door prize was won by Mrs. Sedie Hetherington.

Serving at the tea table were: Mrs. J. D. Dawson, and Mrs. G. Walker.

As a result of the success of the afternoon, the ladies decided to hold another in two weeks.

Mr. and Mrs. R. Cornish of Toronto, are the guests of her parents, Mr. and Mrs. S. Clute.

Mr. and Mrs. H. R. Fraser have returned from Toronto, where they spent the past week. Mr. Fraser was in attendance at the Grand Lodge I.O.O.F.

Mrs. Arthur Rendall left last week for Winnipeg, where she will spend a short visit with relatives.

Mr. and Mrs. Don Farnsworth, of Verdenda, Quebec, were recent guests at the home of, Mrs. M. Rogers.

Miss Mable Russell, of Belleville, was a recent guest of friends in town.

Mrs. B. Fedchenke, of Toronto is the guest of her parents, Mr. and Mrs. S. Clute.

Mr. and Mrs. William McDowell, Dartmouth, N.S., are the guests of her mother, Mrs. W. H. Cole, Mill St.

Minto

MINTO — The pea vines started operations here on Sunday morning.

Mrs. Bill Warren, of Harrowsmith, Mrs. Annie Saries of Oak Lake and Miss Judy Wood, of Ivanhoe, spent the weekend with Mr. and Mrs. Will Wright.

Mr. and Mrs. Archie Tanner of Belleville, were weekend guests of Mr and Mrs. Phil Vance.

Sorry to report Mrs. J. B. Hagerman on the sick list. All hope she will be feeling much better soon.

Mr and Mrs. Wilbur Bateman and family, of Tweed, spent Sunday with her parents, Mr. and Mrs. J. B. Hagerman.

Mr. and Mrs. Doug. Broadworth of Bancroft, visited Mr. and Mrs. Ken Broadworth, on Sunday.

Mr. and Mrs. Harold Holden and family, also Mr. and Mrs. George McMaster spent Sunday with Mr. and Mrs. Harry McMullan, of Halloway.

Mr. George Cooke and friend of Napanee, were tea hour guests of Mr. and Mrs. Mel Wickens on Sunday.

On Sunday afternoon Mrs. Harry Mayo entertained at a tea-recess in honor of her daughter who is to be married on Saturday.

Over 35 guests signed the register. The bride's sisters, Mrs. Don Senner and Mrs. Charles Lloyd displayed the trousseau.

Mrs. Paul Collins and Miss Ruth Mumby served during the afternoon, while Mrs. Lindsay Fraser, Mrs. Frank McGee, Mrs. George Sine and Mrs. Bert Sine poured tea.

See This Style Line for '59
In These Fabulous New Refrigerators
For Your Dream Kitchen At
BILL DELINE LTD.

KELVINATOR REFRIGERATOR SPECIAL!!

- GIANT SIZE FREEZER (capacity of 52 lbs.)
- MOIST SEAL CRISPER
- PORTABLE EGG TRAYS
- SAFETY DOOR (opens from inside as well as outside)
- 11.2 CU. FT. NET CAPACITY

SUGGESTED SELLING PRICE 349.95
BILL DELINE'S OPENING SPECIAL 299.95
PLUS A FURTHER ALLOWANCE OF 70.00
FOR A USED FAMILY SIZE REFRIGERATOR IN WORKING CONDITION LESS THAN 18 YEARS OLD
YOURS FOR ONLY 229.95
or 2.95 Per Week

KELVINATOR HOME FREEZER

Compare These Values!!

- 20.4 CU. FT. CAPACITY
- 715 LBS. STORAGE
- REMOVABLE DIVIDERS
- REMOVABLE STORAGE BASKETS
- SAFETY MAGNETIC LATCH AND LOCK
- CAN BE MOVED THROUGH DOOR ONLY 28" WIDE

SUGGESTED SELLING PRICE 539.95
DELINE'S SPECIAL 389.95
SAVE 150.00

"Space-Saver" 8 Cu. Ft. KELVINATOR

- Large Freezer
- Moisture-Seal Crisper
- 4 Handy Door Shelves
- Safety Door Lock

YOURS FOR ONLY 199.95
OR . 2.50 WEEKLY

SHOP and SAVE at
BILL DELINE'S
Plenty of Free Parking
SEE THESE AND MANY OTHER SPECIALS AT OUR ALL NEW SHOWROOM
283 COLEMAN ST. BELLEVILLE WO 2-3483

OUT THEY GO!
OUR COMPLETE STOCK OF QUALITY USED CARS OFFERED AT THE LOWEST PRICES IN THE DISTRICT!
SHOP TODAY!!
DRIVE INTO ONE OF OUR TWO BIG BELLEVILLE LOTS — YOU CAN BUY A BETTER CAR NOW AT A BIG SAVING!
At Trudeau's Your Down Payment Can Be As Low As
A $5.00 BILL
Liberal Trade-In Allowances
Trudeau MOTORS LIMITED
Chevrolet - Oldsmobile
Cadillac - Chevrolet Trucks
"YOUR USED CAR SHOPPING CENTRE"
31-45 STATION STREET
Day: WO 8-6767
Night: WO 8-6789,
FOXBORO ROAD
Day: WO 8-6767
Night: WO 8-6789

Fashion Model Elaine Bedard

Tops in Her Trade

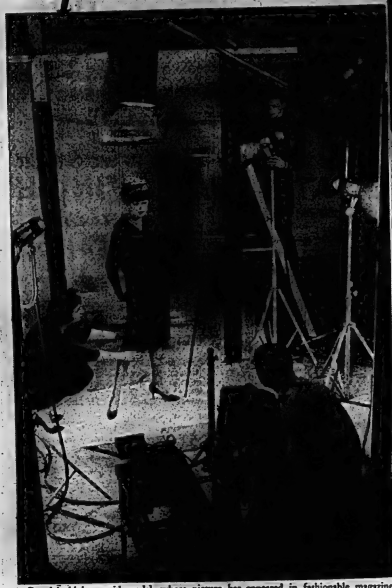

Canada's highest paid model, whose picture has appeared in fashionable magazines throughout Canada, the United States and Europe, petite Montrealer Elaine Bedard, has made a successful career in a profession which each year attracts more and more young Canadians to try their luck at fame and fortune in the exotic world of haute couture.

Good health is as important as good looks and Elaine keeps herself in trim with her favourite sport—horse back riding. Miss Bedard appears frequently on Canadian television programs both as a model and as an actress.

Canada's top fashion model, Elaine Bedard demands and gets up to $50 an hour for her modelling services. Much of her wardrobe is designed by Canadian couturiers although she purchases originals from Paris and Rome. Plans for the forthcoming season include a fashion show in Japan. National Film Board of Canada Photos by Chris Lund.

Elaine's delicate features and slim silhouette make her a favourite with Canada's top commercial photographers. In addition she possesses that indefinable and elusive quality known to the trade as "flair", without which no model can make her way to the top.

A career as strenuous as it is glamorous, the work-day of a successful model would make the training schedule of many an athlete look like a stately minuet. Elaine Bedard is often called upon to do 3 or 4 fashion shows in a day, n. The ability to look cool and composed under immense pressure is a prerequisite.

LIPSON'S OFFER THE BIGGEST VALUES in TOWN!!

REPEAT OF A SELL-OUT!

2-PCE. DAVENPORT SUITES

SLEEP or LOUNGE...BED HY!...Exactly As Sketched Above!

REG. $248.

A Luxurious Bed Hy Sleep or Lounge Outfit...that includes 2 smart pieces. Strongly constructed...covered in newest of fabrics in combination with leatherette, in your choice of colors. Sleeping area approximately 44"x84"...with deep bedding compartment underneath. Ideal for the small apartment...for the bed-sitting room. Regularly priced at $248....a clear saving of $50. If purchased during this sale.

Two pieces as sketched...only...

$198.

EASIEST CREDIT TERMS in TOWN!

LIPSON'S

Furniture House Limited

261 FRONT STREET

DIAL WO 8-8218

Be Sure To See Our WINDOW DISPLAY!

SAVE $89.. ON THIS COMBINATION Elgin 14' BOAT

PLUS

Elgin 12 H.P. MOTOR

BOAT, Regular ..... $349.
MOTOR, Regular .... $359.

Total Value $708.

Today's Special Combination Price Only **$619**

Just $30 Monthly

Enjoy fishing fun .. boating pleasure .. and save $89 during this sale! Streamlined ELGIN 14' Cypress boat .. with bottom covered with non-corroding fibreglass .. and rich mahogany deck. Plus powerful, compact ELGIN 12 H.P. motor .. with big reservoir tank. Enjoy years of troublefree boating.

Trailer Nationally Advertised at 169.50

Equipped with tilt bar, coil springs, shock absorbers. Complete, ready for boats up to 14' long and 400 lbs. weight. Don't miss this value! 133.88 $11 Monthly

Elgin SOLD EXCLUSIVELY BY SIMPSONS-SEARS

CRAFTSMAN "Self-Starting" 20" ROTARY MOWER

PAY WHILE YOU MOW! NO DOWN PAYMENT, $6 MONTHLY PUTS THIS MOWER ON YOUR LAWN

Terrific Value At This Price **99.95**

Yes, just $6 monthly saves you tugging rope or recoil starts on hot summer days! Just wind up the starter spring, fold back the handle, and you are ready to mow. 2¾ H.P. CRAFTSMAN Custom engine lets you cut lawns with once over speed, tackle the thickest grass. Three full hours of mowing without refuelling — low tone muffler. 4 position throttle control is on handle.

Light-Action Recoil Start 4-cycle

18" Rotary Mower

$5 Monthly | 54.88

- 2½ HP from dependable Lauson engine
- Staggered wheels prevent scalping
- Height of cut adjusts ⅞" to 2½"
- Test it at Simpsons-Sears today!

Our Lowest Price Ever For 2-cycle

18" Rotary Mower

$5 Monthly | 39.95

- Rope - start 2 - cycle Power Products motor develops 2 HP
- Offset wheels help prevent scalping
- Stamped steel housing
- 6" wheels have hard-wearing steel bearings

Save 1.10 On 16" Hand Mower

Reg. 14.98 | 12.88

Has 5" diameter cutting reel with self - lubricating bronze bearings. Aluminum sideplates.

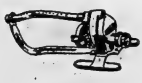

New Oscillating Lawn Sprinkler

Only | 5.66

Good quality . . . yet lowest price! Waters up to 1500 sq. ft. Lever adjusts for full or ½ area.

Huge 16.07 Saving On CRAFTSMAN 7½" Handsaw

Reg. 75.95 | 59.88

Heavy duty, continuous use saw. Has safety "slip" clutch. Guaranteed 1 yr. $5 monthly.

"Satisfaction or money refunded"

SIMPSONS-SEARS

Why Buy Later When You Can Save Right Now!

OUR GREATEST PAINT SALE EVER

Our Lowest Prices Ever During SALE!

Even at regular prices, SIMPSONS-SEARS Quality Paints are the Finest Value That Money Can Buy! NOW SAVE EVEN MORE — ALL PRICES REDUCED FOR THIS GREAT SALE!

3" Bristle Workmaster **Paint Brush**

Special 1.94

Comparable to others at 2.25 — Chinese hog bristles set into rubber.

4" WORKMASTER PAINT BRUSH

Special 1.54

Similar to our 2.95 Ins. Chinese hog bristles.

Now Save 2.10 On a Gallon Of HARMONY HOUSE

SATIN WALL FINISH

REG. 7.98 A GALLON

6.88 Gallon

- No Painty Odor, Dries in an Hour
- Ready to use, just stir and apply
- One coat covers, 2 give best results

Flows on like liquid satin with no annoying brush or lap marks. This is our top quality Latex Base Paint offered to you at our lowest price ever. Choice of 20 modern colors and white. Stock up NOW and Save!

Save 1.05! FLAT WALL FINISH

No painty odor! Self-sealing, dries within an hour. Washable in 30 days. Easy to apply with either brush or roller. Reg. 5.49 gal. **4.44**

Save 2.10! SNOWHITE ENAMEL

Containing the whitest pigment known. Odorless, dries in 4 to 6 hours to a smooth glossy finish. Reg. 8.88 gal. **6.88**

Save 1.10! SEMI-GLOSS ENAMEL

Odorless, covers most surfaces with 1 coat. Dries quickly to a lustrous satin finish. White. Reg. 7.98 gal. **6.88**

Now Save 2.96 On A Gallon of HARMONY HOUSE

OUTSIDE HOUSE PAINT

REG. 5.95 **2.99**

A top quality White House Paint, made with the finest of oils and pigments. Formulated to brush on smoothly, cover perfectly. You get maximum protection, maximum beauty, plus a durable weather-resistant finish! Has excellent hiding qualities, can be applied easily by brush or spray. Save NOW during this Great Sale!

50' Transparent Plastic Hose

Only | 3.88

Best transparent plastic, 4ply ½" inside diameter. Brass couplings.

50' Lightweight Plastic Hose

Only | 3.19

Good quality green plastic hose Comes with brass couplings that fit all std. connections.

Lawn Rake With 4-ft. Ash Handle

Only | 77¢

Low price aid to lawn care. 20 spring steel teeth give 19" spread. Sturdy steel frame.

Solid Brass Hose Nozzle

Reg. 59¢ | 49¢

Here's a brass nozzle that's fully adjustable from sturdy stream to shut off.

J.C.Higgins Camp Stove

17.95

Compact 2-burner stove burns white gas . . . cooking surface 11 x 17½". Enamel finish.

Stormproof Lantern

15.95

Won't spill . . . works in wind or rain. Burns white or regular gas. 11½" high.

Insulated Ice Chest

11.99

Solid steel case . . . keeps food or drink cold or hot for hours. 14½ x 12 x 16½".

Single Tray Tackle Box

1.99

So convenient to have! Bronze finish, single catch. 13¾ x 6½ x 4¾".

Save 50c Vacuum Bottle

1.99

Reg. 2.49! 30 oz. Vacuum bottle. Enameled steel case, plastic drinking cup.

SIMPSONS-SEARS

329 Front St. Belleville WO 8-5591

Second Section

The Ontario Intelligencer

Pages 15 to 28

BELLEVILLE, ONTARIO, THURSDAY, JUNE 25, 1959

Poet Laureate, John Masefield, Hails Royal Visit to Canada

MONTREAL (CP)—The voice of John Masefield, 81-year-old poet laureate, hailed the Royal visit today in a poem broadcast before the official opening of the St. Lawrence Seaway.

The 96 - line poem, commissioned by the CBC and entitled "Lines by John Masefield on the occasion of Her Majesty's visit to Canada, 1959," was recorded by the poet laureate in England. It reads:

"The greatest single land under the sun.
The planet's greatest hope," her friends believe,
Here, those, who once were foemen, have begun
A building that others must achieve.
So short a time ago, her vastness lay
Uncharted, nearly peopled, all unploughed.
Her ice untrodden in the Arctic bay,
Her unhewn forests gleaming like a cloud.
Her mountains like a wall, the lakes like seas,
The rivers in their fury and their foam.
Her people, warriors, gliding among trees,
Men's scalps their prizes, huts their only home.

Her Voice, the avalanche, or water falling,
Or, in the mooned night, the wolf-packs calling.

So, recently, her undiscovered vast
Endured the passing of the hunter's extremes.
The migrant geese and bison came and passed.
Frost strangled, and the sun released, the streams.
The ashes of a few campfires at most
Were all the written history of her men.
The rushes of her Winter had no ghost,
The marvel of her Autumn moved no pen.
Her people, warriors, gliding among trees,
Her changing weather swung no weather-cock.
Her Spring-time brought no plough across the whins,
Her unsailed waters lapped unknown shores.

Her voiceless vast no human language spoke,
The glaciers spilt, the frozen branches broke.

The green leaves yellowed in un-numbered years,
Her torrents thundered from forgotten snow,
But change impended still in pioneers,
As Earth tells time a little while ago.
Then, after struggle, battle and anony,
From Nature's strength to develop in man,
The vastness was the scene of new employ,
The chaos ceased and Canada arose.
Her chaos made the enemies unite
In effort for her worthy of their stocks;
Her untamed elements were theirs to smile,
The forests and the rapids and the rocks.

The jungle to annul, the spires to raise,
A century's sleepless nights and weary days.

Today, this Nation offers to mankind
This moment, when the passion in old foes
Is blest and sublimated and combined
To give Man's unexpended best to man known.
She opens up a pathway to the sea
From inmost harbours, making wide the gates,
This, but a foretaste of the works to be;
Promise of happy change that Man awaits.
Does not this forfeit a hideous time
When men will work together with a will,
Not blasting Earth with every devilish crime,
That dreflry can prompt or hate instil?

Is not a Hope for Man here budding green?
Who would not help it under such a Queen?

Over this way will come the hosts unknown,
Canada has to be, by wise strong hands
The mighty realm will come into her own
Queen of the North, the wonder of all lands.
The marshes and the mountains crossed by roads;
The summer pests of insects made to cease;
The statehood prize gained with the heads
Of the great; soils incredible increase.
The torrents making light; the riven rock
Yielding its treasure and its strength to man.
Above, beside the rapid, the ship's lock;
Across the cataract, the bridge's span.

And in Man's thought, already, the device
The dreamed-of Key, the conquest of the ice.

All Man's imagined good awaits the will.
His Paradises are his will there-to,
What is man's spirit dream, he can fulfil.
What he alone dreams he alone can do.
What one man does another will attempt,
Another, better, and the many share;
And Canada, the Splendid, the dream dreamt,
Will be the Star, your birthright everywhere.
For, in the toil that never seems to end,
When all is spent and hopeless in strife striven,
Man's earth-will meets his unlikely Friend,
The boiling on the iron door is riven.

The light is flung that never yet made blind
The world's new way, salvation to mankind.

Here a path opens to a world not ours,
Not ours, as yet, but Nature's in her strength.
Here a field opens to a Nation's powers,
Here a Hope opens into breath and length.
And She, our Consecrated Queen, Whose hand
Sets open here this continental gate,
By Her, unseen, the travel-labours stand,
By Her, all Beauty, Power and Order wait.
She, here, the Radiant Symbol of the Mind,
Divinely guided hither, as elsewhere,
Shows divine purpose to these lands and seas,
Her hand placed where starry guides prepare ...

Prepare that Order, Power and Beauty be
Through this vast realm to which she sets the Key.

Adenauer Shows Inconsistency Completely Foreign to Character

By ALAN HARVEY
Canadian Press Staff Writer

A question that occurs to every-one-a-traveller, and his wallet one, but that nobody likes to ask outright, is one of the many imponderables in Germany's solid-fnb-bowl political crisis.

Is Chancellor Konrad Adenauer, at 83, finally beginning to show signs of age? Is he losing his political touch?

It is a delicate point on which few would venture a dogmatic reply.

From the evidence available it is possible to argue that Adenauer, in his apparently impulsive decision to merge the chancellorship to the presidency and later to his surprising reversal of that choice, showed an inconsistency completely foreign to his character.

Other eyebrow-raising factors are Adenauer's open criticisms of economics minister Ludwig Erhard, the man who hoped to be Adenauer and Erhard—now apparently patched up for the time being—note that some German observers, including independent newspapers, are asking whether the chancellor is losing his grip.

WARPED JUDGMENT

Terence Prittie, in the Manchester Guardian, says one comment in Bonn is that age and exactness of temper have "begun to warp" the chancellor's judgment. Sebastian Haffner, writing in The Observer, says cautiously the point may not have been reached when Adenauer's own party will be ready to recriticize past, namely Adenauer, for his inconsistency and ignore "any discomfort caused to individuals."

Other correspondents close to the heart of the struggle between Adenauer's personal capacities at 83."

TOURIST GREETING — Queen Elizabeth waves as she and Prince Philip arrive in Riviere, continuing their Canadian tour. With the royal couple are, left to right, Quebec premier Duplessis, Solicitor General Leon Balcer and Trois-Rivieres mayor Laurent Paradis.—(CP Wirephoto)

Le Gros Bill, Sam the Rifle Find Prince Philip Knows Much About Their Activities

MONTREAL (CP)—A slightly scarred royal yacht brought a lightly tanned royal couple to Canada's giddy island metropolis Wednesday night.

The Queen and Prince Philip stuck to their help and timed with 47 guests including a husky hockey player and a Canadian football quarterback from New Mexico.

Mayor Sarto Fourier visited the Queen at 6 p.m. for seven minutes and then arrived at 8 p.m. for dinner. Among the guests were a Roman Catholic Cardinal, an Anglican bishop, a Jewish rabbi, a university chancellor and a university rector, an ex-politician, a labor leader, several business men and others.

With them also were big Jean Beliveau, all-star centre with Montreal Canadiens of the National Hockey League, and Sam (The Rifle) Etcheverry, quarterback of Montreal Alouettes of the Big Four Football Union.

Both were impressed with the prince's knowledge of their particular sports.

"He told me hockey was a lot like polo," said Beliveau, "and he asked me all about the difference between amateur and professional hockey. I think they're more used to amateur hockey over here."

Etcheverry admitted his tuxedo was rented, "but my wife bought the three week trip to Mexico trying to decide what kind of dress to buy."

He said the prince asked him what position he played and when he replied "quarterback," the prince said, "Oh, then you like to throw the ball."

"I guess he doesn't know I don't do much running," said Etcheverry, who much prefers passing.

Mayor Fournier, who sat at the Queen's right during the dinner, described Elizabeth as French as "elegant" and her eyes as "heaven blue."

Sliding around a U-shaped table, which had as a centre-piece a silver bowl given the Queen as a wedding present by the people of Canada in 1947, the guests ate oysters claire au sherry, duchesse de burbot St. Laurent, filet de boeuf charon, choux de bruxelles au beurre, pommes Laurent, salad, rocher de glace, bananas and biscuits.

While they ate, pleasure craft swooped close by the royal yacht and several hundred spectators kept a vigil at the wire fence at the foot of the pier, several hundred yards from the Britannia.

ISLAND TOUR TODAY

Today the royal visitors are to see another part of the island, travelling through the historic old parts in the morning, meeting children at a ball park, driving on an over-the-mountain road.

Later they will attend a civic luncheon and in the evening go to a civic banquet and ball.

On Friday, the Queen and President Eisenhower meet to inaugurate the St. Lawrence Seaway before the Queen travels up the new water highway to the inland lakes.

Eastbound Tourist Traffic Taking up Slack of Ocean Europe to Canada Travel

LONDON (CP) — Canadian tourists flocking to Europe this summer in record numbers are travelling at the right time for transatlantic shipping companies.

University students, business executives and elderly couples bound for the London-Paris-Rome circuit, are partly making up for a slump in ocean travel from Europe to Canada.

In the post-war "battle of the Atlantic," shipping lines based their expansion plans on the expectation of a British emigration boom. The slogan was Westward Ho! How the tide of emigration has eased and eastbound tourist traffic is taking up some of the slack.

"It's too early to say definitely, but this could be our best year for eastbound traffic," said a spokesman for Atlantic shipping groups.

Egone Rudmann of Graz, Italy, staff captain on the liner Homeric, said the decline in the British emigration boom has meant a considerable loss for home lines in westbound passengers.

A reporter, travelling on the Homeric's 53rd eastbound crossing, found that university students from Toronto and Montreal, holiday-bound for Europe, made up the biggest group among the 1,000-odd passengers. Most seemed to relish the sentimental atmosphere aboard the 26,000-ton reconditioned liner.

"It's a wonderful preparation for the continent," said Alex Bible of Montreal, a Devon-born Canadian on his way to a three-week holiday at the home of his uncle at Weston-Pinn. His companions at deck tennis, George Wilson of Toronto and two University of Montreal students, Lise Prevost and Helene Boissonnault, nodded agreement.

Older passengers included Pakistan-bound Tom Wise, formerly of Edmonton, one of the first breed of industrial economists seeking to discover the best way to enable under-developed countries to become developed countries. Vancouver lumber broker F. W. Tucker Battle, winner of the masquerade ball, in a homeward guest's outfit; Toronto advertising executive A. McDonald Robertson, twice a bingo winner at odds of 24 to 1; newlyweds Dr. Jean Francoeur and his wife, both of Quebec City, headed for a European honeymoon, and pretty Nadia Pavlychenko, a McGill University graduate from Saskatoon, whose devastating Charleston appeared close to professional standard.

Life aboard ship could be pretty hectic, with blonde hostess Lucienne van Overloop of Antwerp gently goading passengers into Apache dances. But for those who found the dance-to-dawn call irresistible, there was always the afternoon to relax next day on the sun-deck.

Anglican Church in Canada Will Get Revised Book of Common Prayer Late in 1962

TORONTO (CP) — A revised Book of Common Prayer may come into use in the Anglican Church of Canada late in 1962, if alterations have been made that would imply any change in doctrine.

After 18 years of intensive study, a draft prayer book has been completed for submission to the general synod of the church which meets at Ste. Anne de Bellevue, Que., Sept. 1-8. If adopted, the book must await confirmation by the 1962 general synod before coming into general use.

In the meantime, 3,000 copies of the draft book have been published for study by Anglican lay persons.

The object of the proposed revision, the first since 1918, is to "set forth an order which the people may use with understanding and which is agreeable with Holy Scripture and with the usage of the primitive church."

QUICKLY OBVIOUS

For the man in the pew the most noticeable change will be those in the services of morning prayer and evening prayer and holy communion. In the main these have been made for the sake of clarity and brevity and reticence.

But revisions are general throughout the book. Church leaders have referred to them as conservative.

In a radio address last year Bishop Howard H. Clark of Edmonton said: "It is interesting to notice that the bishops at Lambeth suggest all the chief changes that may be found in our draft prayer book—indeed the Lambeth conference (1958) was more radical than our committee in Canada; and suggested some changes that we hesitated to introduce."

A new table of lessons for morning and evening prayer, virtually the same as the new one in use in the Church of England, is provided. The psalter, presented in a revised translation at the 1955 general synod, has been further changed with the help of a committee of church musicians. Changes have also been made in the services for the baptismal and burial services from the prayer book of the Church of England in 1939.

The rubric-directions for the conduct of services — have been thoroughly modernized. Students of the revised book will miss the quaint archaisms with which old rubrics are studded.

"DECENT BASON" OUT

For instance, the parish is no longer required to provide a "decent bason" for the collection. Nor the echo of Victorianism urging Anglicans to bring not only their children but also "servants and apprentices" for instruction in the catechism has disappeared.

The new draft book replaces that submitted to the 1955 general synod held in Edmonton. While it met with general approval it was referred back for correction and revision.

Most Rev. Philip Carrington, Archbishop of Quebec and acting primate, is chairman of the revision committee of 25 which has major responsibility for the work of revision.

More than 3,000 letters containing suggestions and criticisms have been received and considered. There are 1,500,000 Anglicans listed on Canadian parish rolls.

WANT BARRIERS EASED

OTTAWA (CP) — The government was urged by the Chinese Benevolent Association Wednesday to relax its immigration barriers against relatives of Chinese Canadians and to establish an annual quota of no fewer than 500 Chinese for admittance to Canada in the next five years.

A CARNIVAL OF... Cottons

At STYLE FABRICS

MID-SUMMER SALE

STARTING

JUNE 25, 1959

•COTTONS •SILKS

GIGANTIC REDUCTION IN PRICES FOR THE BEST BUYS & PRICES YET! HURRY! NOW WHILE SELECTION IS AT ITS BEST. NEW FAMOUS MAKES, EASY-CARE. IN FOR YOUR SUMMER SEWING.

PONGEE SILKS 98c
REG. 1.98 TO 2.49
39" WIDTHS — YARD

Terrylenes & Terrylenes Cotton Blends 98c
45" & 50" WIDTHS
YARD

PIQUES & DAN RIVER CHECKS ranging from 79c a Yd. & up

DRAPERIES ranging from $1.98 & up

A TRAINED REPRESENTATIVE WILL CALL AT YOUR HOME TO SHOW SAMPLES. ESTIMATES AND MEASURE LEAVING YOU UNDER NO OBLIGATION.

"EVERYTHING IN DRAPERY HARDWARE"

STYLE FABRICS

OF BELLEVILLE

381 FRONT STREET

DIAL WO 2-5060

'Jest a Second'

"Lood, dear," I said, "that dog needs taking for a walk just about as much as the golfish needs taking for a swim," I said

DESERONTO

Members of Parliament Give Views on Bridge at Meeting

DESERONTO — The regular meeting of the Lake Ontario Development Association was in the form of a dinner meeting at the Tyrone Motel on Thursday night. The guest at the head table included: Mayor Burnett of Deseronto; Charles Rollins M.P.P. for East Hastings; N. Whitney, M.P.P. for Prince Edward-Lennox; Les Grills M.P. for South Hastings; Clarence Milligan M.P. for Prince Edward-Lennox; Mayor H. J. McFarland of Picton; Mayor Sweetman of Descronto; J. Yanovec; Tim Turnbull and Ald. Jack Ireland of Belleville who acted as chairman.

After Mayor Sweetman welcomed the guests, the meeting seemed to turn to a discussion of the long-talked-of bridge between Prince Edward and Hastings counties across the Bay of Quinte.

Mayor Burnett of Cobourg, however, spoke of the progress of The Lake Ontario Development Association and said that it had come a long way since it was organized four years ago. Mr. Kingdon in his report said the membership had increased from 37 in 1955 to 46 this year. Through the efforts of the Association the Aluminum Co. have located in Lindsay and another industry has begun construction in the district. There have been 3,700 inquiries from people who intend to visit this locality this year.

After his introduction to the gathering by D. Dawson of Deseronto, Mayor McFarland of Picton said that there should be some results concerning the causeway because Hastings and Prince Edward ridings both have Conservative members and there are Conservative governments at both Toronto and Ottawa. He advised that there is an industry ready to locate in Prince Edward county if the bridge is built and this industry would spend twenty million on construction. The reason they want the bridge is because they would need the labor forces from Hastings as well as Prince Edward. Mayor McFarland said that it is just as important to have a new bridge here as at the Soo, where Mr. Frost promised one during the election. He also said that the usual practice is to promise the bridge before the election and forget about it afterward. His contention was that for very little more than is spent on unemployment in the coming winter the bridge could be built and keep the men at work. He closed with the statement that we want the bridge now and not another promised.

Les Grills, M.P. for South Hastings, was introduced by Sid Brown of the local Conservative Association. He claimed that Harvey McFarland was not using a whip he was using a club on the elected members. He advised that he had not made any promises on the bridge question and was not here to win votes. He agreed that the bridge was a worthwhile project, but asked the crowd not to expect the four members present to do it all because it was public money that would be spent. He said the matter should be a provincial matter because it would be a highway artery and would have to be maintained by the provincial government. He has discussed the matter with both the Department of Public Works and the Department of Transport and could assure 100 percent co-operation from the Federal Government. He said if the community did not get it to come back and tell him, but in the meantime to keep the pressure on.

AT ONE TIME ASSURED

Norris Whitney, M.P.P. for Prince Edward-Lennox, told the gathering that the bridge was assured under the U.F.O. government but because a Picton delegation travelled to Toronto to protest, the matter was forgotten. He said he had the assurance of the provincial government until the federal government demanded a 300-foot swing span. Those requirements are now changed to a 100-foot swing span. He asserted that the provincial, Minister of Highways had an independent firm make a survey sost last winter. The minister stated that he does feel that a causeway is justified and will come. Mr. Whitney felt the difficulty was to prove the necessity for a bridge as it was not necessarily a political matter.

Mr. Clark Rollins, newly-elected M.P.P. for East Hastings, said that there must be complete harmony between the two counties. He intimated that the lifting of restrictions regarding the swing span shows there is definite interest in the causeway but he is in no position to say what could be done. He affirmed that he had not promised the people of Deseronto anything but to work to the best of his ability. He felt that the possibility of another new mine in the township of Madoc would have a bearing on the subject under discussion.

ONLY SERVANTS

Clarence Milligan, M.P. for Prince Edward-Lennox, said that he and the others were only elected as servants of the people and could only accomplish those things the people wanted done. He said, "I have very little to say because I want to know what the people are thinking." The first move is to decide where the bridge is to be built and the type of bridge to be built. He felt that the sites at Cole's Ferry, Glenora and even the bridge at Belleville should be considered because it was to the interest of the whole community and not just one section.

Following the politicians Mayor Harvey McFarland of Picton vehemently advised that he would like to have permission to raise the money to build a toll bridge. He said, "If the government will build an access to Highway 401 I will raise the money to build the bridge."

The meeting then unanimously passed a motion that Zone 3 of the Lake Ontario Development Association approve this causeway and that the resolution be forwarded to the other zones for their endorsement and the county councils concerned.

Clayton Metcalfe of Deseronto, moved that the causeway be built from Green Point to the Deseronto shore. He advised the members of parliamenta that they had asked for support and they definitely had it. "What else do you need?" he asked them.

Norris Whitney then advised the meeting that the cost of a bridge at Glenora was too high and the investigation showed that there was only one suitable location, which was at Deseronto. He felt that such a causeway would eventually lead to a bridge at Glenora.

Mr. Grills then introduced the problem of dredging at Telegraph Light and Mr. Milligan said the department will bear part of the cost of the dredging. Here Mayor McFarland suggested that the Department could do the dredging and use the rock removed for the causeway thus saving considerable.

George Marcels of the Tyendinaga Indian Council, also spoke briefly, and said the bridge was badly needed.

SUID ENTIRE HERD

PETERBOROUGH (CP)—The purchase of an entire herd of purebred Scottish shorthorns from a farm near Edinburgh was announced Tuesday by W. W. Donaldson, manager of nearby Lounda Farms. The purchase was described by A. B. Stolz, of Guelph, a fieldman of the Canadian Shorthorn Association, as "one of the most important herd transactions on record."

DON'T TAKE CHANCES WITH WOOD ROT

USE "PENTOX" PRIMER-SEALER WOOD PRESERVER before you paint!

You can make any exterior wood—doors, sashes, porches, fences, garden furniture, whatever—last 3 to 5 times longer with "Pentox". Brushed on easily like ordinary sealers, "Pentox" preserves wood against moisture and rot with a synthetic resin and powerful wood preservative. Economical "Pentox" costs less than the prime coat of paint it saves. Meets CSA. spec.

QUART $1.40 GALLON $4.35

"ON THE MARKET SQUARE"
QUINTE PAINT & WALLPAPER LTD.
16 McANNANY ST. BELLEVILLE DIAL WO 8-3171

OPEN FRIDAY EVENINGS UNTIL 9.00 O'CLOCK

YOUR FAMILY DESERVES "KU" SAVINGS & PROTECTION

WALTER WESTFALL
Electrical Contractor

EDWIN L. GAUDAUR
Radio & T.V. Service

Your "KU" RELIABLE BUSINESS DIRECTORY of only voluntary "KU" Club Members in good standing, regardless of their occupation.

"KU" Luxury Home Electrical Installions are a luxury because it is the only standard of The Owner's Choice in North America specially designed for home old or new, wired complete or in sections, requiring the delivery of sufficient power to efficiently and economically operate today's modern appliances, above the minimum standard of safety as required by inspection.

Introducing "KU" Quality Constructed. Unconditionally Guaranteed new homes and alterations to older homes.

Free "KU" Information from Brenion's, Corbyville.

Watch for this directory every Thursday.

DOUG WELBANKS MOTORS
53 DUNDAS ST. E. WO 8-9958

END OF MONTH
TRADING CLEARANCE SALE

1954 METEOR RIDEAU SEDAN	$895.
1954 METEOR COACH	$895.
1954 CHEVROLET SEDAN	$795.
1953 BUICK DYNAFLOW SEDAN	$895.
1952 FORD SEDAN CUSTOM	$595.
1952 METEOR SEDAN CUSTOM	$595.
1952 PONTIAC SEDAN	$295.
1951 BUICK SEDAN Std. Transmission	$395.
1951 CHEVROLET COACH	$295.
1950 FORD CLUB COUPE	$295.
1950 CHEVROLET SEDAN DELUXE	$195.
1948 DESOTO SEDAN	$95.

1/3 DOWN PAYMENTS TO SUIT YOUR BUDGET

DOUG WELBANKS MOTORS
53 DUNDAS ST. E. WO 8-9958

things to look forward to...

THE SALVATION ARMY

OUR SINCERE THANKS

To all who have made the 1959 RED SHIELD CAMPAIGN the most successful in the history of the Belleville Corps. A very fitting accomplishment for our 75th anniversary year.

The free will offerings are still coming in, donors continue to call or send to campaign headquarters on Pinnacle Street, anxious to share by giving to the work that goes on day in and day out, by the Salvation Army. Truly it has been the smiling heart warming campaign.

To chairman Frank Domenico, the team captains, and the great host of willing workers, and cheerful givers, and to those who were unable to give, the Salvation Army expresses its deep appreciation, and its three word benediction.

God Bless You

THE BELLEVILLE SALVATION ARMY CORPS
MAJOR VICTOR GREENWOOD
Commanding Officer.

Rylstone

RYLSTONE — The Sunday School of The Gospel Hall held its annual picnic at Crowe River Bridge, on Saturday, with a good attendance.

Mrs. Earl Trumble and Chris spent the weekend in Colborne with her mother, Mrs. Bruce King. Mr. King suffered a stroke one day last week and is in hospital.

Mr. and Mrs. Fred Husband, Janee, and Mr. and Mrs. Wilbur Spencer, Patsy and Sherry, were supper guests of Mr. and Mrs. Clarence Thomson and family on Sunday night. Mr. and Mrs. Husband also called on her sister and husband, Mr. and Mrs. Ellis Jones.

Mr. and Mrs. Jimmy Mumby, Tommie, Ronnie and Beth, were Sunday visitors with her sister and husband, Mr. and Mrs. Doug Catten and Ralph, 8th line.

Mr. and Mrs. Verney Heath, Ridge Road, Stirling, and Mrs. Stella Gibson and Blanche, of Campbellford, were Sunday supper guests of Mr. and Mrs. Ralph Heath, Don and Carol.

Mr. and Mrs. Don Stewart, Donna and Maureen, spent Sunday evening with her sister and husband, Mr. and Mrs. R. Payne and baby, in Campbellford.

Mr. and Mrs. Leslie Sweet and family attended a family re-union with her father, Mr. Heller Davidson, Hrvelock, and other members of her family, in the home of Mrs. Floyd Sachelor, on Father's Day. This is the first time the entire family has been together for 15 years. During the day they decorated the grave of their mother, Mrs. Waller Davidson, who passed away 27 years ago.

The ninth line school families and teacher, Mrs. Marvin Scott, will hold the annual picnic at Oak Lake on Thursday, at supper time.

The Union school will hold its picnic, along with the families and teacher, Mrs. Cora Reid, on Wednesday at Crowe River Bridge.

Mr. and Mrs. Jack Reid, of Oshawa, spent the weekend with his cousins, Mr. and Mrs. Fred Fetherick. Other visitors at the Fetherick home on Sunday were Mr. and Mrs. Roy Fetherick, Jenny, Penny and Bobbie, of Bellerille; Mr. and Mrs. Art Grills, Tony and Harry, of Eggllin line, also Mr. and Mrs. Wally Jackson, Osborne.

Mr. and Mrs. Fred Fetherick called on his parents, Mr. and Mrs. Daniel T. Fetherick, at Stanwood, on Father's Day.

Mrs. Doug Denk and her brother, Mr. James Bisnett, of Campbellford, visited Mr. and Mrs. Lloyd Anderson, Beth and Scott, on Sunday.

Mr. and Mrs. Harper Bateman had dinner with their daughter and husband, Mr. and Mrs. Jack Spencer, Johnny and Douglas, on Sunday. In the afternoon they all visited Mr. and Mrs. Stewart Ray and Linda, of Belleville.

No more lessons, no more books. School's out for vacation.

Mr. and Mrs. Alex Stewart and Gary, Campbellford, also Mr. and Mrs. Gerald Bertram, Betty and Billie, called on their father, William Stewart, on Father's Day.

Mrs. Clinton McComb, Campbellford, spent the weekend with her daughter and husband, Mr. and Mrs. Don Stewart, and granddaughters, Donna and Maureen.

Mr. and Mrs. Percy Reid, Anne and Ted, called on her parents, Mr. and Mrs. Elvin Pollock, at Menie, on Father's Day.

Mr. and Mrs. Gordon Meikle-john, Lynn, Douglas and Jimmie, visited her parents, Mr. and Mrs. Percy Gordon, in Marmora, on Father's Day.

Mr. and Mrs. William Donaldson and Susan, Peterborough, and Mr. and Mrs. Albert Rolland, and Stewart and Teddie, Parnell, Havelock, on Father's Day guests with their parents, Mr. and Mrs. John Stewart and family.

Mr. and Mrs. Norman Cassidy and Mrs. of Toronto, spent the weekend with her mother, Mrs. Will Gray, and brother Jim, and family. They also visited her father in the Campbellford Memorial Hospital.

Marion Shortt was an overnight guest of Marion Stewart on Monday.

The county road has been much improved with a coat of tar and gravel.

Miriam Rutherford has finished her business course at Campbellford High School and has accepted a position in the office of the Civic Hospital in Peterborough. Miriam spent last week holidaying in the Muskoka district at Bracebridge, with her uncle, Carmen Laurence, and family.

Mr. Will Gray was taken to Campbellford Memorial Hospital on Saturday after he suffered a heart attack at his home early Saturday morning.

Howard Finch has been a patient in Belleville General Hospital since Saturday. All wish these neighbors speedy return to health.

On Thursday Mrs. Marvin Scott, ninth line school teacher, and Mrs. Ralph Heath, drove to Gananoque, taking the senior pupils of the school for a boat trip around the Thousand Islands. They also visited Old Fort Henry and a few other places at Kingston. A most enjoyable day was spent by all.

(ADVT.)

Young Man—Your World!

What are you going to do with your life now that you have graduated? In July Reader's Digest is broad, penetrating advice to young people that digs a lot deeper than the usual commencement guidance. Will Durant, scholar and philosopher discusses the early stimulation of male mind and body, sex and religion, marriage and keeping up with the Joneses. Get July Reader's Digest today!

CLOSED FOR REPAIRS — A repair crew works on the floor of the lock four in the Welland Canal near Port Colborne, Ont., to fix a broken timber sill at the base of the lock gate. Damage was believed caused by a heavy rope fender which may have fallen from a foreign vessel and damaged the sill when the gate closed. The royal yacht Britannia is scheduled to pass through the canal between June 29 and July 3. Three U.S. destroyers are scheduled to enter the Canal within three days. (CP Photo).

6th Sidney

SIXTH SIDNEY — Mr. and Mrs. Steve Oberman, Detroit, are renewing acquaintances in this vicinity.

On Saturday Mr. and Mrs. Carman Frost, Mr. and Mrs. Ross Dafoe, and Mr. and Mrs. Steve Oberman took a trip along the St. Lawrence Seaway.

Mr. and Mrs. Tom Morley and children, Peterborough, spent Sunday with Mr. and Mrs. Edison Sine.

Mr. Robert Vogan and son, Don, London, were Saturday dinner guests of Mr. and Mrs. Morley Sine.

Communion service was held in South church on Sunday morning with most of the families represented.

Miss Nina Roe, Thornhill, was home for the weekend.

Weekend visitors of Mr. and Mrs. Harold Frost were: Mr. and Mrs. Bill McGauchie, Toronto; and Mr. George Frost, Chambly, Quebec.

Mr. and Mrs. George Clare and boys, Thurlow, were dinner guests of Mr. and Mrs. Morley Sine on Sunday. In the evening Mr. and Mrs. Jim Wright and children, Stirling, called at the same home.

EASIER DELIVERY

The Norwegian post office is installing collective mail boxes on the ground floors of all multiple-storey apartment houses.

Madoc Junction

MADOC JUNCTION — Mr. and Mrs. Willard Bridges of Niagara Falls, Mr. John Bridges of Calabogie, were overnight guests at the home of Mr. and Mrs. Carl Bridges, last Monday.

Mr. and Mrs. Murney Kirkey were dinner guests last Sunday of Mr. and Mrs. Sam Kirkey of Belleville.

Mrs. Frank Smith spent the last weekend in Peterborough with Mr. and Mrs. Lawrence Wilson and family.

Several of the older Mission Band girls met at the home of the leader, Mrs. Maurice Clancy, on Wednesday night and made posters for their bake sale.

Mr. and Mrs. Murney Kirkey visited Mr. and Mrs. Joe McWilliams, of Corbyville on Tuesday evening.

Mrs. Harry Clarke, Mrs. Maurice Clarke, and Mrs. Clarence Pichett were among those who attended the Stirling Horticultural Society Flower Show which was held in the Masonic Hall in Stirling on Saturday afternoon and evening.

Master Wayne McMullen spent the weekend at Oak Lake with his school friend, Master Lloyd Clancy.

Visitors at the home of Mr. and Mrs. Hiram Ashley on Sunday evening were: Mr. and Mrs. Seymour Ashley, Sandra and Heather of Batawa; Mr. and Mrs. Alvin Miller, Arty Lee, and Robert, of Belleville.

Mr. Walter Lindenfield visited the Eggleton Sunday School on Sunday morning.

Master Keith McMullen spent Sunday with his uncle and aunt, Mr. and Mrs. Green, of Stirling.

Dinner guests Monday night at the home of Mr. and Mrs. Maurice Clancy were: Mr. and Mrs. Jack Aitchison, Mr. Harry Aitchison, all of Sarnia and Mrs. C. Clancy, of Welzman's.

Competitive Prices Plus Personal Service

I·D·A· DRUG STORES

SPECIAL VALUES AND REMINDERS EFFECTIVE ALL THIS WEEK

Money-Saving SPECIALS!

I.D.A. BRAND
IDASAL TABLETS 200's Reg. $2c — Quick relief from pain 59c

I.D.A. BRAND 100's, 200's Reg. 39c, 62c
MILK of MAGNESIA TABLETS 31c, 61c

PAPER NAPKINS I.D.A. Brand Reg. 19c 2's White 16c, 2 for 31c

SHAVE CREAM I.D.A. Brand Reg. 49c 39c

I.D.A. BRAND
SPOT REMOVER Reg. 59c, 1lc 33c, 59c

WAX PAPER Reg. 31c 28c, 2 for 55c

ETIQUET CREAM DEODORANT 98c value 69c
STICK DEODORANT 98c Value 79c

63c SIZE COLGATE DENTAL CREAM plus 2 Cakes Palmolive Soap $7c value 63c

Save More Than ½ on ODO-RO-NO DEODORANT
Reg. $1.25 ROLL-ON ONLY 79¢
Reg. $1.98 NOW ONLY 98¢

RICHARD HUDNUT EGG CREME SHAMPOO
Gives hair radiance and softness. Obtainable for Dry or Oily Hair.
Regularly 75c 59c

HOLLYWOOD GREEN WAVE SET plus FREE COMB 29c

DR. WESTS 75c TOOTH BRUSH . . . . . 3 for 63c

WOODBURY SHAMPOO 1.25 Value 79c

63c SIZE IPANA TOOTH PASTE . . . 2 for 99c

MACDONALD'S EXPORT
Plain or Filter tips
20's 36c
25's 45c

KILLS ANTS
Scout ants carry poison back to nest where it kills entire colony.
TAT ANT TRAP
25c each — 3 for 69c

GREEN CROSS WEED-NO-MORE WEED KILLER
Will control many broad-leafed weeds such as dandelions and plantains.
99c 1.75
2.69

it WHITE SHOE CLEANER
Makes white shoes whiter.
21c 30c
36c

JOHNSON'S BABY POWDER
Guards Against Diaper Rash
Absorbs, Neutralizes irritating moisture.
45c 75c 95c

Say Goodbye to Constipation
New Improved Fruitatives
Fresh Fruit Extract
Nature's Herbs and Vitamin B-1
33c 63c

This Beautifully Without Burning!
SKOL
Blocks pain but burning rays. Lets you get a glorious tan without blistering. Not greasy.
60c 1.00

Modess SANITARY NAPKINS because...
Modess is designed for greater comfort and security.
12's 51c
24's 96c
48's 1.86

BEFORE YOU LEAVE HOME TO ENJOY A VACATION
The vacation you are planning may be too strenuous because of your physical condition. Why not consult your family doctor before leaving home to enjoy rugged outdoor activities or a long motor tour?
Also there are many vacation needs that your I.D.A. druggist can help you select, include among them a first aid kit, suntan lotion, a travel sickness remedy and toilet articles which will help to make your vacation more enjoyable.

WILLIAMS ICE BLUE AQUA VELVA
Just what a man needs to cool and refresh his face after every shave.
79c 1.25

Get a closer Shave with any Electric Shaver!
Williams LECTRIC SHAVE
The Before—shave lotion.
79c 1.50

HELENE CURTIS SUAVE
Women's Hair Dressing
Makes hair obey the new soft way. Not greasy.
60c 1.00

HOLIDAY NEEDS
J & J Auto Kit 4.25; Travel Kit 2.00; Cut Kit 98c
J & J Resutitube 1.65
Acrilfex 85c
Caligesic Ointment 1.00
Sea and Ski 89c, 1.50, 2.49
Aviation Sun Glasses 39c
Polaroid Men's & Women's 2.49, 3.49
Polaroid Fits-on 2.99
Thermos Bottles 15 and 30-oz. 1.98, 3.49

Gillette TV ONE-PIECE RAZOR
ONLY 98¢
LOWEST PRICE EVER

DOLAN'S Dial WO 2-3406
DUFF'S Dial WO 8-7923
GEEN'S Dial WO 2-4551
LATTIMER'S Dial WO 8-5549
SCHRYVER'S Dial WO 8-9128

$10.00 TRADE-IN ALLOWANCE
FOR YOUR OLD Hand Mower
ON A BRAND NEW LAWN-BOY POWER MOWER
$10.00 DOWN DELIVERS
USE OUR EASY BUDGET PLAN
UPTOWN TIRE & BATTERY
301 PINNACLE ST. DIAL WO 2-2608

PROTECT LAWNS AND GARDENS
KEEP OFF
WITH FROST SUBURBAN FENCE
GALVANIZED — RUST RESISTING
FOR FREE ESTIMATE — NO OBLIGATION — CALL
WALKER HARDWARE
"Quality at Fair Prices"
248-50 FRONT ST. WO 2-2588

Record Field May Leave Post In Historic Queen's Plate

TORONTO (CP)—The luck of the post position draw may play an all-too-important part in next Tuesday's 100th running of the Queen's Plate, historic horse racing classic for Canadian three-year-olds.

The three divisions of the Plate Trials were run off Wednesday before a big crowd at Woodbine but there still remains a possibility that the largest field ever will parade postward for the $75,000 stakes.

Thirty entries raced in the Plate Trials. The second was won easily by Winning Shot in 2:08 4-5 for the 1 1-16 miles.

NEAR RECORD

The time was four-fifths of a second behind the track record and two-fifths faster than the winners of the other two divi-sions, stamping John S. Evans' thoroughbred as overwhelming favorite.

The eligibility deadline passes this weekend. Owners who intend parading their silks before Queen Elizabeth will have to pay a final $200 with their entry.

The largest previous field was 22 in 1933. Observers say the possible field of 24 could be handled as the stretch is the widest on the continent.

Other favored horses are Conn Smythe's Major Flight and Mrs. R. S. Chris' Theo Geo, winners of the other two Plate Trial divisions.

Several famed jockeys will not be riding in the Plate.

Johnny Longden was to have ridden Activer but his 10-day suspension in the U.S. is honored by

Angler Claims World Record For Sharks

MONTAUK, N.Y. (AP)—A world record was claimed Wednesday when an angler caught a 189 - pound blue shark on a 39-pound test line.

James French Baldwin of Locust Valley, N.Y., landed the fish from a boat after a battle of one h.ur and 40 minutes. The fish measured eight feet, 11 inches.

Canadian tracks.

Willie Shoemaker, Howard Grant, Bill Hartack, Robert Ussery, Chris Rogers and Eddie Arcaro are expected to ride.

Arcaro to ride as E. P. Taylor horse again.

Though he suffered a concussion two weeks ago in a spill, he rase after a fishing trip at Smiths Falls Wednesday night:

"I'm in as good shape as I could be."

On the Tracks

BOSTON (AP)—Air Pilot won the $75,000 Massachusetts Handicap—New England's richest race—Wednesday when a foul claim by Jockey Johnny Leonard was upheld by the Suffolk Downs stewards.

Leonard claimed Henry Moreno on Day Court grabbed him on the leg as they passed the one-sixteenth pole early in the race. After studying films of the 1¼-mile race, the stewards agreed Air Pilot had been fouled.

Day Court, a 15-to-1 shot, finished first by a neck but was placed second. Bald Eagle was third.

Air Pilot returned $14.40, 7.20 and $5.00. Day Court paid $12.40 and $8.00, and Bald Eagle $6.60. The time was 2:02 2-5.

NEW YORK (AP)—Bob Ussery became the wunderest jockey of the New York season as he drove Jchn M. Schiff's Bell Hop to a track record in capturing the $29,400 Bowling Green Handicap at Belmont Park Wednesday.

Bell Hop was timed in 2:14 3-5 for the mile and three furlongs, cutting four-fifths off the record set by Andrew Alan Oct. 16, 1958.

It was the fourth winner of the day for Ussery and gave him 32 for the season, one more than Eddie Arcaro who hasn't ridden since his painful spill on Black Hills in the Belmont Stakes.

MOUNTAIN ROAD

The trans - Andes highway reaches an altitude of 14,100 feet in Venezuela.

ONE OFF RECORD

ST. CATHARINES (CP)—Defending champion Moe Norman of Kitchener shot a seven-under-par 64 Wednesday at the St. Catharines Golf Club in a practice round for the Ontario Open. He was just one stroke off the course record set in 1955 by Bill Kosak of St. Catharines. Earlier, Mrs. Muriel Harper of St. Catharines shot a hole-in-one on the 130-yard par-three 15th hole, using a No. 4 iron.

SKIN DIVER SPECIAL!!

WITH ANY PURCHASE OF FINS AND SNORKEL YOU RECEIVE A $5.00 CHAMPION DELUXE MASK FOR ONLY $2.00, FROM

DOUG'S HOBBY SHOP

193 FRONT STREET WO 2-5674

SAFE

BEAVER ONTARIO-WIDE

Winterseal "Holiday"

ALUMINUM COMBINATION DOORS

STANDARD OR SELF-STORING MODELS

YOUR CHOICE 39.95

INSTALLED 49.95

$39.95

SHOP NOW... SALE ENDS JUNE 30

CEILING AND WALL STRAPPING

1x2's. . . . 2c a ft.

1x3's. . . . 3c a ft.

PARTITION LUMBER

2x4's. . . . 8c a ft.

NEW LOW PRICES ON ALL DIMENSIONS

FIR PLYWOOD

1/4"x4'x8' only 3.95

Sanded one side — Factory Graded

3/4"x4'x8' only 9.95

Good 1 Side — Reg. 11.57 per sheet

FREE GRILLE

Your choice of two popular Winter Seal Doors . . . the Holiday or Holiday Self-Storing Door — both at the same low price—$39.95 complete with decorative aluminum grille at no extra cost! Order now . . . this offer expires July 15th.

* 1-INCH DOUBLE THICK
* AUTOMATIC CLOSER
* WINDSTORM CHAIN
* FULLY WEATHER STRIPPED
* Z-BAR MASTER FRAME

WOOD COMBINATION DOORS

BEAVER "PICTURE PANEL" DOOR Self Storing 2'6"x6'6½", only 18.50

DOMINION "ONTARIO" DOOR 1—¾" Clear Pine 2'6"x6'6½", only 21.50

TOWN AND COUNTRY ALUMINUM DOORS

Only 32.95

A FULL 1" THICK DOOR AT A LOW, LOW PRICE!

ANOTHER WINTER SEAL RELIABLE PRODUCT

SAVE $100.

SPACIOUS 30x24 ft. COTTAGE

The "Beaverbrook" is a real family cottage with lots of space . . . 3 bedrooms, bath, storage room, kitchen and a large living room. Two picture windows and 8 convenient sliding windows for ventilation. Free delivery to your cottage or most convenient landing. Budget terms.

REGULAR $1595.00 ..... NOW $1495.

NEW BEAVER "SCOTTY" COTTAGE 24'X16', ONLY ..... $749.

YEAR ROUND VALUE

BEAVER "ECONOMY" GARAGE

COMPLETE MATERIALS ..... $259.

PRE-PLANNED TO SAVE YOU MONEY!

Complete materials, include all steel, gliding action-"Up and Over" door and easy to follow plans. You can build it yourself and save. Single car size 12 ft. x 20 ft. Your choice of cove siding or pre-stained 5/16" plywood. Our winters aren't getting milder . . . build your Beaver garage now.

AS LOW AS $15. A MONTH

NOTHING DOWN

MANAGER'S SPECIALS

BARCLAY TILEBOARD

4'x8'x⅛"—Black with White lines—Pink with White lines.

SALE — 9.28 Sheet

Reg. 13.44 sheet

1 x 8 SPRUCE BOARDS

(Outside stock)

10.00 per 100 B.M. Ft.

Reg. 13.90 per 100 B.M. Ft.

ODD SLAB DOORS 3.00 Ea.

Reg. to 13.00

BEAVER LUMBER

101 CHURCH STREET WO 2-4595

A&P MEANS DEPENDABILITY

A&P 100th BIRTHDAY Celebration 1859-1959

EFFECTIVE THIS WEEK AND EVERY WEEK HEREAFTER

A&P's REGULAR WEEKLY FOOD AD WILL APPEAR IN THIS PAPER ON WEDNESDAY

IF YOU MISSED OUR AD THIS WEEK KINDLY REFER TO YESTERDAY'S ISSUE FOR WEEKEND SPECIALS IN ALL DEPT'S AT YOUR A&P STORE

● Week-end Features at all A&P Stores are in effect Wednesday, Thursday, Friday and Saturday. ●

Sweet Pickled Cottage Rolls Vac. Pac. Lb. 53c

Imported Bunch Carrots 2 Lbs. for 25c

COFFEE SALE! BOKAR COFFEE 1-lb bag 61c 3-lb bag 1.77

PRICES IN THIS AD GUARANTEED THROUGH SATURDAY, JUNE 27, 1959

THE GREAT ATLANTIC & PACIFIC TEA COMPANY LTD.

A&P Super Markets

Haddix Taking Bumps After Record Effort

SAN FRANCISCO (AP)—Harvey Haddix has been taking his lumps lately. But those 12 innings of perfect baseball he pitched against Milwaukee aren't to blame.

"That was just another ball game," the little Pittsburgh lefty declared Wednesday. "The only effect it had was to bring on some ribbing from the guys."

The unequalled feat occurred May 26 in a game Haddix lost in the 13th, 1-0.

His next time out, June 2, he shut out the Cardinals 3-0 on eight hits.

Then the trouble began.

Chicago beat him 4-2 June 7. He was shelled in Los Angeles June 12 but didn't figure in the decision, and lost June 17, again to the Cubs, 5-2. Last Sunday, the Cardinals beat him 5-1. Hafey gave up seven hits, three of them homers.

Though his record is 4 - 6, Haddix' earned run average is a respectable 2.97. The Cubs beat him four times.

What's behind the losses?

"Nothing," the 23 - year - old southpaw said. "There's no reason. I'm not doing a thing different. I just got bombed in St. Louis, and lost a couple of tough ones in Chicago."

Two crucial errors helped beat him in the June 7 game. And you don't have to be a mathematician to note he only got five Pirate runs in those three losses.

Durelle Sharper Than Before Says Sharkey

MONTREAL (CP)—Yvon Durelle, sharpening up for his boxing crack at Archie Moore's light-heavyweight boxing title, boxed five rounds Wednesday night with three heavyweights.

The hulking fisherman, who arrived here Tuesday, floored Montreal heavyweight Benito Favoto three times in the first round and referee Jack Sharkey stopped the bout.

He knocked down Leslie Bourdon, an other Montreal heavy, three times over two rounds and went two more rounds with his sparring partner Larry Zerulis of New York.

The bouts took place in Montreal Forum where Durelle is to meet Moore July 15 for the world title. Moore, decked three times in the first round of their meeting in December, knocked out Durelle in the 11th.

"Durelle is a much sharper, much more polished performer than in his last fight against Moore," referee Sharkey said Wednesday night. "He isn't using those round house swings any more. He's punching straight."

Royals, Aces File Entry to American League

HERSHEY, Pa. (AP) — The American Hockey League has received formal applications for franchises from Montreal Royals and Quebec Aces.

The league board of governors, which opened its annual meeting here Wednesday, is expected to decide on the application today or Friday, secretary - treasurer James Ellery said.

The board re-elected officers for another one-year term. Chairman is John B. Sollenberger, Hershey; president, Richard F. Canning, Providence, R.I.; vice-presidents, John D. Chick, Windsor, and C. H. Day, St. Thomas, and secretary-treasurer, Ellery.

Western League To Operate as Lone Circuit

CALGARY (CP) — The seven-team Western Hockey League voted Wednesday to abolish its prairie and coast divisions and operate as a single circuit.

League president Al Leader announced after a meeting of league directors that agreement had been reached on a 70-game schedule.

Directors temporarily gave up their search for a referee-in-chief. Leading candidate for post, Red Storey, former National Hockey League official, informed the WHL that business pressure prevented him from accepting the league's offer.

BIG DOUBLE

STANTON, Del. (AP) — The daily double at Delaware Park paid $2,020.80 for $2 Wednesday. Fifty-six $2 tickets and one for $10 were sold. Mr. Brown ($71.20) and Miss Cullen ($36) paired for the payoff, highest of the current meeting.

Harness Racing

NEW HAMBURG (CP)—Jerry McGregor, owned by John Barron of Brantford, paced the fastest mile of the day in winning the first heat for non-winners of $2,500 as the New Hamburg Turf Association experimented with a one harness race meet Wednesday. The time was 2:10.

McGregor also won the second heat.

The class for non-winners of $700 saw two heat winners. Imperial Lee, owned by the H and B Stables of Norwich, won the first heat and Lexie Herbert, owned by James Lampman of St. Catharines, won the second.

HULL, Que. (CP) — Harmony Hy, a three-year-old filly long shot from Petrolia, which paid $88.40 in winning its qualifying heat Wednesday night, will wind up one of the favorites in the running of the Madawaska Mile Saturday, the season's $7,810 feature at Connaught Park harness track.

Hy 2:12 1-5 time was the best mile run in six qualifying races. Harmony Hy is owned by John Merthy and was driven by Cecil Stone.

Another favorite will be Les's Lod, who won his heat in 2:12 3-5. He is owned by Wesley and John Scheel of Arnprior.

Dr. John Findley drove Blue Volo, a six-year-old first-time starter from Pembroke, which placed in trot heat behind Prince George, a four - year - old newcomer from Kingston, whose time was 2:24.

Other qualifiers include Single C., owned and driven by Clint Gordon of Oshawa; Rapid Fire, owned and driven by Curt Baker of Iroquois; and T.E.M. owned by T.D.F. Stables, Pembroke.

WAS ALL-AMERICAN

MONTGOMERY, Ala. (AP)—James F. Hitchcock, all-American halfback at Auburn in the early '20s and member of the Alabama Public Service Commission, died Wednesday following a heart attack. He would have been 48 next Sunday.

HERE'S WHERE THE FUN STARTS...

for Chevrolet, Pontiac, Oldsmobile, Buick, Cadillac and GMC owners!

SUMMER DRIVING pleasure starts . . . *and lasts longer* . . . with Guardian Maintenance—the quality concept in automotive service offered by your GM Dealer.

Guardian Maintenance is your best assurance of safe, trouble-free motoring. You're protected by *educated service* performed by technicians who are backed by factory training . . . who work with factory-approved parts and modern equipment. You'll get service performed correctly the first time, to save you money in the long run. Once your car has been serviced the Guardian Maintenance way, you won't be satisfied with less. For a happier vacation, see your GM Dealer before you go!

JULY · AUGUST

PERFORMANCE SERVICE SPECIALS

COMPLETE CHASSIS LUBRICATION service air cleaner, check lubricant level in transmission, change oil.

STEERING AND FRONT-END CHECK Adjust toe-in, caster and camber to factory specifications.

ENGINE TUNE-UP Adjust and clean spark plugs, check points, coil and condenser, adjust timing and carburetor.

ROTATE TIRES AND BALANCE WHEELS Rotate tires, including spare; balance all four wheels.

See Your CADILLAC · BUICK · OLDSMOBILE PONTIAC · CHEVROLET · GMC Dealer For

Guardian Maintenance

GM-439A

QUALITY SERVICE PAYS IN THE LONG RUN!

BASS SEASON OPENS

WEDNESDAY, JULY 1st

CHECK YOUR TACKLE NEEDS FOR MORE FUN!!

FISH LINES
CASTING & SPINNING
From 39c

SPINCAST REELS
17 MODELS FROM 5.95

PERFECT BASS LURES

L & S MIRROR LURE	1.39
FLATFISH	1.29
JITTERBUGS	1.39
CAN WIGGLER	1.49
ABU	.69
CROCODILE	.69
TROLLSLUK	.69
CRAZY CRAWLER	1.49
HULA POPPER	1.39
OKEE DOKE	1.39

TROLLING OUTFITS
ROD AND REEL FROM 5.95

Everything for Good Fishing

—FOR YOUR CAMPING PLEASURE—
HOLIDAY TIME COMING SOON
SPEND YOUR VACATION CAMPING

MORE FUN! — LESS MONEY!

TENTS
9' X 9' X 7½'
SEWN-IN FLOOR
From 29.95

CABIN TOURIST
9' X 12' X 7½' 59.95

PICTURE WINDOW
9' X 9' 84.95
9' X 12' 94.95

SLEEPING BAGS by S.E. WOODS
STANDARD SIZE — HALF ZIPPER
From 6.95
NYLON TOP — RUBBERIZED BOTTOM
FULL ZIPPER
From 9.95
MANY OTHER SIZES AND STYLES UP TO $49.95

AIR MATTRESS SPECIALS

PLASTIC	Full Size	From 2.98
DOUBLE PLASTIC		From 6.95
RUBBERIZED CANVAS	Full Size	From 7.95
DOUBLE RUBBERIZED		From 16.95
CAMP COTS		6.99
CAMP CHAIRS		From 2.95

EVERYTHING IN SPORTS
AT
THE SPORTS CENTRE

17 CAMPBELL ST. OPP Y.M.C.A.
BRUCE MILLER 444 BOB BLAIND

Ninth-Inning 3-Run Basecleaner Gives Point 4-2 Win Over Trenton

BY GARRY ALEXANDER

Jack Elliott Jr.'s three-run homer in the bottom of the ninth gave the Point Anne Cementmen a 4-3 victory over Trenton Garretts in a B. and D. softball tilt this night that saw the Cementmen nearly give the game away half an inning earlier.

Al Carkner on the Oz-Point mound, carried a 1-0 lead into the top of the last frame only to trail 3-1 minutes later on his own mistakes. Austin beat out an infield single to open the ninth but Mitts popped out and pinch-hitter Howard Cole went down swinging.

LeRoy Wannamaker popped one up halfway between first and home. First baseman Chuck Kingston came in for the ball but Carkner tried for it too and farred it out of Kingston's hands. Seconds later Don Cole singled the tying run home and Carkner's error on Smiths' infield ball made it 3-1 for Trenton.

But the Cementmen roared right back in their half with three runs after one was out. Batsbeior hit safely and Green singled to right with Austin's overthrow giving the runners second and third. An argument took place as to how far the runners could advance with Mike Whalen ejecting Dave Jones in the heat of verbal battle. Elliott stood at the batter's box and Carkner gave up five hits to collect his third victory. He fanned three and walked a pair. Ron Wannamaker went the distance for the losers, giving up eight hits, whiffing two and passing one. Both clubs had a double play.

Trenton had a good scoring chance in the first when Alexander doubled. Drake sacrificed Austin was hit hard in the fifth with a pitch and Mallett walked. Carkner bore down, however to snap the next two batters and strand all three runners. Austin played the remainder of the game despite a badly bruised cheek bone.

The Cementmen took their 2-0 lead in the third on Goyer's towering triple and Dave Jones' shot single to left field. That concluded the scoring until the wild and exciting ninth, both Pt. Anne ABR H Po A E

Fans, Players Stage Brawl at Softball Game

TIMMINS (CP)—A 15 - minute brawl involving both fans and players erupted Wednesday in a Timmins fastball game between the Schumacher and Moneta teams.

Sparked in the eighth inning when Duke Kolacz of the Moneta's, who had popped up near the plate, bumped pitcher Luke Lefevre as he was about to make the catch, the riot spread until players from both teams and about 25 fans were milling around.

First of an estimated 12 separate fights began between Duke Lacz and Greg Hicks of the Schumachers at first base. Hicks, when playing for the Chicoutimi Seagulls last year, was voted the most gentlemanly player in the Quebec Hockey League.

The score was tied 7-7 at the time of the uprising, but in the blow of the Schumacher team hit a two-run homer for the victory.

clubs playing errorless ball until then.

No batter on either side had more than one hit. Elliott's homer and Gary Goyer's triple were Point Anne's extra-base clown. Singles went to Dave Batsbeior, Pete Green, Doug Sousa and Carkner.

Doug Alexander doubled for Trenton while the other safeties were one-baggers by Roger Drake, Guy Austin, LeRoy Wannamaker and Gary Goyer's triple.

The victory gave Point Anne a .500 for the first time since the opening week of the schedule. They have a five-and-five record. Trenton has won two and dropped nine.

TRENTON — Alexander ss, Drake lb, Austin 3b, Mitts jr, R. Defossz rf, L. Wannatakker c, D. Cole cf, Smith 2b, R. Wannamaker p, H. Cole rf.

POINT ANNE — Carr 3b, Kingston lb, Batsbeior 2b, Green c, Elliott jr. rf, Sousa cf, Goyer lf, Carkner p.

Umpires Jim Tetworth (P) and Mike Whalen (Point). Time: 1.13.

	ABR	H	Po	A	E
Trenton	000 000 003—3	8	2		
Point Anne	001 000 003—4	5	2		

Baseball Scores

National League

Pittsburgh	010 000 011—3	8	1
San Fran	100 006 00x—4	11	1

Friend, Face (7) and Dandelo 4-4 (8) Porterfield (9) and Fuller; Antonelli, Worthington (8) and McCormick 2-7 (9) and Landrith. HR: Pgh-Stuart (15); SF-Kirkland (12).

St. Louis	000 000 0—0	8	2
Milwaukee	000 000 2—2	4	2

(Called end of 7, rain)

Rickeby 3-3 (Cleary (6) and H. Smith; Jay 7-5 and Crandall. HR: Mil-Aaron (30).

Chicago	000 003 200—4	4	0
Cincinnati	400 010 02x—7	9	0

Brett 7-3 Hillman (1) Morehead (5) Singleton (6) and S. Taylor; Brennan 3-3 and Bailey. HR: Cincinnati (7).

Phila	010 104 000—6	11	0
Los Angles	100 002 10x—9	10	1

Semproch, Meyer (1) Cardwell 1-5 (3) Farrell (8) and Thomas; Craig 2-0 Labine (7) and Roseboro. HR: Pha-Post (9) Thomas (1); LA-Moon (5) Demeter (15).

American League

New York	000 002 001—3	7	1
Kansas City	000 130 10x—5	8	0

Bruselas 6-2 Coates (7) and Berra; Wilson (8); Daley 7-6 and House. HR: NY-Howard (8); KC-Williams (4).

Washington	000 000 103—4	9	0
Chicago	100 010 00x—2	9	1

Kemerer, Chrowger 4-4 (7) Griggs (9) and Courtney; Donovan 6-6 and Lollar. HR: Chi-Aparicio (4).

Boston	000 001 210—4	10	1
Detroit	000 000 200—3	5	1

Harshman 2-6 Forsches (7) and Daley; Mossi 5-3 Schultz (8) and Wilson.

Baltimore	000 201 003—7	9	1
Cleveland	200 101 00x—4	5	1

H. Brown 5-2 Loes (9) and Triandos; Score 7-5 Broderick (9) and Brown. HR: Bal-Triandos (18) Drops (1) Gardne (4) Nicman (1); Cle-Francona (4) Minoso (11).

International League

Richmond	000 000 2—2	8	0
Montreal	010 040 x—5	10	0

Dick, James (5) and Shantz; Harris, George (7) and Williams. HR: Parris (15).

Richmond	000 101 111—5	9	3
Montreal	350 203 31x—19	24	0

Welsler, Coe (2) Stafford (7) and Darvish (10); Kelso and Teed. HR: Rich - Thomas (3) Montreal - Williams (13); Mil-Roberts (5) Lennon (12) Parris (15).

Havana	000 100 0—1	7	1
Rochester	010 001 x—2	4	0

Amar and Izquiedro; Miller and Stanglidan.

Havana	000 000 000—0	6	1
Rochester	013 200 00x—7	10	0

Wheand, Carrillo (4) Lopez (6) and Gonder; Nuss and Rand.

Columbus	021 002 000—5	10	0
Toronto	130 020 001—6	19	1

Krishnan, Olmedo Meet Again In Wimbledon Third Round

WIMBLEDON, England (CP)—Ramathan Krishnan and Alex Olmedo meet again today—this time in the honored centre court at Wimbledon—and the lanky No. 1 player from India will be out to prove that his easy victory over them a week ago was no fluke.

The third - round match was squeezed into a schedule including some 30 second-round pairings postponed from Wednesday when rain wrecked the intricate two-week playing table of the All-England Lawn Tennis Club championships.

A victory for Krishnan would mark the major upset of the tournament that started Monday and winds up July 4.

UNSEEDED

Krishnan, unseeded at Wimbledon, defeated the top-seeded Olmedo in London last week for the Queen's Club championship. Olmedo, a Peruvian, is the man who almost stole even the Davis Cup for the United States in Australia last December.

They've got nothing left to lose," the Indian Davis Cupper said. "I'm going for everything and I might beat Olmedo."

There have been two upsets in date, one of them between showers Wednesday when Kurt Nielsen of Denmark, twice Wimbledon finalist and seeded seventh, beat 10-8, 6-4, 7-5 No. 8 Ian Lavery of Australia in the second round.

The other came in the first round Monday when Earl Buchholz Jr. of the U.S. eliminated Italy's Nicola Pietrangeli (No. 5) despite a strained stomach muscle.

BRIGHT PROSPECT

Buchholz, at 18 one of his country's brightest prospects, also survived the second round by defeating Gordon Forbes of South Africa 3-6, 7-5, 12-6, 11-9.

With the exception of Nielsen,

(Completion of seven - laning Ajax's Kingston Road surface [Rte. 24.)

Lovaszgith, Heid (6) Green (9) and Hall; Johnson, Scantlebury and (8) and Thompson. HR: Col-Ennis (4).

Col	010 200 000 01—4	10	1
Toronto	000 120 000 02—5	14	1

Giel and Hall; Susco, Rabe (6) Scantlebury (9) and Thompson. Rawlish (9). HR: Col - Hamilton (4).

Toronto	010 000 000—1	3	0
Buffalo	110 000 00x—2	6	0

Byrd, Zoverick (8) and Buchi; Farrow and Lazzeri. HR: Buffalo (7) Amaros; Mix-Zauchin.

Baseball Standings

American League

	W	L	Pct.	GBL
Cleveland	39	26	.600	—
Baltimore	36	31	.537	3½
Chicago	35	31	.530	4
New York	34	32	.515	5
Detroit	34	33	.507	5½
Boston	33	34	.492	6½
Kansas City	29	35	.453	8
Washington	27	37	.422	9½

Wednesday's Results

New York 3 Kansas City 4
Washington 4 Chicago 2
Boston 4 Detroit 3
Baltimore 7 Cleveland 4

Friday's Games

And Probable Pitchers

New York at Kansas City (N)—
Mass (5-4) vs Sturdivant (1-3)
Washington at Chicago—Ramos (7-4) vs Lanier (4-3)
Boston at Detroit—Brewer (5-3) vs Bunning (4-6)
Baltimore at Cleveland — Wilsalm (8-2) vs Locke (0-0)

Friday's Games

New York at Chicago (N)
Washington at Kansas City (N)
Baltimore at Detroit 2 (N)
Boston at Cleveland (N)

National League

	W	L	Pct.	GBL
Milwaukee	40	28	.588	—
San Francisco	39	28	.537	2
Los Angeles	39	33	.542	3
Pittsburgh	36	34	.514	4½
Chicago	34	34	.500	6
Cincinnati	31	37	.456	9
St. Louis	30	37	.448	9½
Philadelphia	25	41	.379	14

Wednesday's Results

Chicago 9 Cincinnati 5
St. Louis 6 Milwaukee 4
(Called end 7th, rain)
Philadelphia 8 Los Angeles 3
Philadelphia 2 San Francisco 4

Today's Games

And Probable Pitchers

Chicago at Cincinnati (N)—
Anderson (3-4) vs Purkey (6-4)
St. Louis at Milwaukee—Mizell (8-3) vs Burdette (11-0)
Philadelphia at Los Angeles (N)—Roberts (6-5) vs Drysdale (7-5)
Pittsburgh at San Francisco—Haddix (4-6) vs McCormick (4-7)

Friday's Games

St. Louis at Cincinnati (N)
Chicago at Milwaukee (N)
Pittsburgh at Los Angeles (N)
Philadelphia at S. Francisco (N)

International League

	W	L	Pct.	GBL
Buffalo	40	31	.563	—
Rochester	39	32	.549	1
Richmond	38	32	.543	1½
Open champion Bill Casper, Jr.; and Masters' champion Art Wall and Canadian Open champion Miami	38	33	.507	4
Havana	35	37	.486	5½
Montreal	34	37	.479	6
Columbus	33	39	.458	7½
Toronto	31	42	.425	10

Wednesday's Results

Columbus 5-4 Toronto 4-5
Richmond 10 Montreal 5-19
Miami 1, Buffalo 2
Havana 1-0 Rochester 2-7
Friday's Games
Columbus at Toronto (N)
Richmond at Montreal (N)
Miami at Buffalo (N)
Havana at Rochester (N)
Friday's Games
Columbus at Toronto
Richmond at Montreal
Miami at Buffalo
Havana at Rochester
Open Championship
Charleston 10 Omaha 5
Denver at Houston 2, ppd, rain
Indianapolis 0 Louisville 3
St. Paul 9 Dallas 3
Minneapolis 10 Fort Worth 2

KINSMEN NEWSPAPER

KINGO

Numbers for June 25—I-19 I-23 N-45 G-53 O-65

CJBQ VOICE OF THE BAY OF QUINTE

THURSDAY

6.00—Matinee	Skit
6.30—Matinee Music	6.45—Bar Time
8.15—News, Weather	7.00—Reelton Results
8.30—In the Sheet-	7.30—Matinee Caller
	8.00—Three You
	Have Loved
	8.30—Everybody Sing
	9.00—Music 'Til Mid-

FRIDAY

6.30—News	Skit
6.45—Sport, Weather	7.00—Time
8.15—Birthday Club	7.30—Town-ers Book
8.30—Women's Forum	Club
9.00—Morning Ov.	7.45—Sunny Open-
9.30—Matinee	ings
10.00—Matinee	8.00—Sky
9.30—Mrs. Harriet	Have Gone
11.00—Mrs J.	10.00—Music 'Til Mid-
11.30—Sentimental	night
Time	11.30—Close

WROC–TV SCHEDULE, CHANNEL 5

THURSDAY

7.00—The Lawman	9.30—Two Young to
7.30—U.S. Border	Go Steady
Patrol	10.00—Dr. Kildare
8.00—The Lawless	10.30—Flight
Years	11.30—Feature Movie
	9.30—The Ford

FRIDAY

7.00—The Real Mc-	Seaway Dedi-
Coys	cation
7.30—To Tell The	9.00—All Sound
8.00—St. Lawrence	9.30—The Thin Man
	10.00—Show
	Time Bet Your
	Life
	10.30—Flight
	11.30—Feature Movie

NETWORK PROGRAMS

THURSDAY EVENING

6.00—CBL, News	8.00—CBL, Prairie	10.00—CBL, News
CBC, Weather	Playhouse	10.15—CBC, Shadows
6.30—CBL, Bumper	8.30—CBL, Schoen	10.30—CBL, Eyewitness
Magazine	Magazine	11.00—CBL, Dante
CBC, Hockey	CBC, Hockey	CBC, News Bul-
6.45—CBL, Rawhide	9.00—CBL, Ed	letin
7.00—CBC, Front	Sullivan	11.15—CBL, Sermons
Page	CBC, Front Row	11.15—CJBC, Best
CJBC, Ryan's	9.30—CBL, CBC	Seats
7.30—CBL, Jack	Chamber Orch.	11.30—CBL, Who's
Benny	CJBC, A Europ-	Who in Music
CBC, Wedding	ean Holiday	12.00—CJBC, Beat
Bridge	10.00—CJBC Court of	David Records
8.00—CJBC, Amico-	Opinion	
ment		

Does your insurance cover the unmortgaged part of your home?

If your home were destroyed today, would you have enough insurance to cover your investment? Make sure the unmortgaged part of your home . . . *the part you've already paid for* . . . is fully protected. Call us for a property insurance checkup . . . today.

Lorne McDougall Insurance Agencies Ltd.

150 Front St. Belleville WO 8-5722

Associated with W. J. McCormick Realty Ltd.

HOLIDAY SPECIAL BOATS & MOTORS IN NEW AND USED

Enjoy The Fun of Boating This Summer - NO MONEY DOWN!

Specially Priced!

USED BOATS

Terrific buys at prices to suit your holiday budget.

NO MONEY DOWN!

GENUINE BARGAIN 15 FT.	FOR THE COTTAGE Large
LAPSTRAKE BOAT	FISHING PUNT
Good condition, painted a flashy red and white. Act now	Very suitable for children around the cottage.
only 79.95	only 69.95

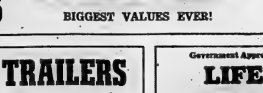

CONVENIENT PAYMENTS!

NEW BOATS AT REDUCED PRICES

Aluminum	Aluminum
CAR TOP BOAT	14-FT. BOAT
Complete with splash rails, extra keels, reinforced. All ready to take on your holidays.	A real beauty at a bargain price!
Reg. $244.95 ..... 211.88	Reg. $78.95 339.95

Here's a boat anyone would be proud to own!

MOULDED PLYWOOD

Finished in beautiful two-tone paint with rich, mahogany trim. Long deck. A real sports model!

REG. 349.95 Special 299.95

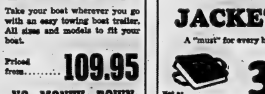

MORE HOLIDAY FUN!

BIGGEST VALUES EVER!

BIG VALUES

In a complete line of

BOATING ACCESSORIES

- Stern and Bow Lights
- Steering Equipment
- Windshields
- Remote Controls
- Anchors
- Fenders
- Boat Covers
- Paints and Varnishes
- Gas Cans

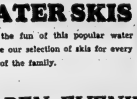

MARINE CHARTS
A Specialty!

FREE!!

Tow Rope $7.95 Value WITH EVERY PAIR OF **WATER SKIS**

Join in the fun of this popular water sport. See our selection of skis for every member of the family.

WHY RENT A MOTOR?

When you can buy a reconditioned model

AT A BARGAIN PRICE

3 H.P. MOTORS	5 H.P. MOTORS
Ideal for runabouts, auto to 20 ft.	A Terrific Buy!
from 39.95 to 89.95	from 59.95 to 99.95

15 H.P. OUTBOARD MOTORS

SPECIALLY REDUCED!

7½ H.P. MOTORS	10 H.P. MOTORS
From	Excellent values!
119.95 to 219.95	From 149.95

BETTER HURRY FOR THIS

25 H.P. BIG TWIN

A Genuine bargain at 229.95

See our complete line of BRAND NEW

EVINRUDE MOTORS

3 H.P. to 50 H.P.

Complete Selection of

MERCURY MOTORS

7½ H.P. to 25 H.P. Reduced for this sale.

from 149.95

SAVE on BOAT TRAILERS

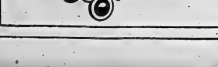

Take your boat wherever you go with an easy towing boat trailer. All sizes and models to fit your boat.

Priced from..... 109.95

NO MONEY DOWN

Government Approved

LIFE JACKETS

A "must" for every boater.

Not as Illustrated

3.25

OPEN EVENINGS 'TIL 9.00 O'CLOCK

BOOTH MARINA

32 S. FRONT ST. ON BELLEVILLE HARBOR

DIAL WO 8-8484

AT THE PARK—The above scene is from the comedy "Abbott and Costello Meet the Keystone Kops", opening tonight on the giant comedy program, at the air-conditioned Park Theatre. The added comedy "Ma and Pa Kettle at Waikiki" will also be shown with a Three Stooges comedy "Hot Ice."

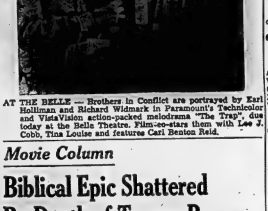

AT THE BELLE — Brothers in Conflict are portrayed by Earl Holliman and Richard Widmark in Paramount's Technicolor and VistaVision action-packed melodrama "The Trap", now today at the Belle Theatre. Film co-stars them with Lee J. Cobb, Tina Louise and features Carl Benton Reid.

Movie Column

Biblical Epic Shattered By Death of Tyrone Power

By BOB THOMAS

HOLLYWOOD (AP) — King Vidor is back from directing the toughest film of his long and colorful career—a biblical epic shattered by the death of Tyrone Power.

Vidor, director of such films as The Big Parade, Northwest Passage and War and Peace, has returned briefly to the Hollywood home he has seldom seen in recent years. The reason is that he has gained a reputation of being able to film epics overseas.

None of his many movies was as difficult as Solomon and Sheba, to which he now is adding the final touches.

"We had established a point of no return, when we would be unable to finish the location scenes in Spain because of bad weather," he recalled. "That was Nov. 12. We had two months of exteriors to film, so that meant we had to start Sept. 15.

"We were right on schedule and had just about finished the extension. Then on Nov. 15, Ty died."

WANTED ALL TRICKS

The director said that his first reaction concerning the film was to use all his film-making tricks —employing doubles, playing the closeups on co-star Gina Lollobrigida, using shadows, and so on.

"I could have done it if we had shot the film in reverse," he said. "But we had left all the love scenes and intimate stuff for the last."

Yul Brynner was signed to replace Power and the company resumed filming after a week's delay. Except for a few extreme longshots, none of Ty's footage remains in the picture.

Vidor said that the script was changed little with Brynner's advent, but the interpretations were widely divergent.

"Ty was more introspective, more sensitive; he was more convincing in the intimate scenes," the director said. "Brynner is the character he played in The King and I. Again he was playing a king, and he was more convincing in the scenes where he commanded troops."

FEATURE TIMES THEATRE

AT THE BELLE—Paramount's "The Trap", in Technicolor, Richard Widmark, Lee J. Cobb, Tina Louise, Earl Holliman, 2.00-7.00-9.00.

AT THE McCARTHY — "Operation Dames", Cheryl Henderson, Eve Meyer, Lyn Lloyd in "Tank Commandos", Wally Campo, Margie Lawrence, 7.15-9.30.

AT THE BELLEVILLE DRIVE-IN — Show starts at dusk — "Operation Dames", Cheryl Henderson, Eve Meyer —"Tank Commandos" Wally Campo, Margie Lawrence.

AT THE PARK — All Comedy Show. "Abbott and Costello Meet the Keystone Kops" — 7.10 — "Hot Ice"—3 Stooges" — 8.55. "Ma and Pa Kettle at Waikiki" — 8.35.

AT THE QUINTE DRIVE-IN — Wm. Holden - Alec Guinness, "The Bridge on the River Kwai" (Cinemascope-Technicolor). Added, "Copter and Cows."

ELKS
SOCIAL EVENINGS
COME AND ENJOY YOURSELF
BRING A FRIEND
BIG PRIZES
ON COVER-ALL GAME
ADMISSION 25c
EVERY FRIDAY
Air Conditioned for your Comfort
ELK'S LODGE ROOMS
8.00 P.M. — 218 Front St.

Galt to Play In Senior 'A'

GALT (CP)—Galt hockey officials have completed plans for the city to return to Ontario Hockey Association play in the 1959-60 season with a Senior A club, it was announced Wednesday night.

Dr. Eric Berkeley, president of Galt Terriers of the Inter-County Baseball League senior series in 1956, was elected president of the yet-unnamed hockey team.

Officials plan a competition this summer to determine a name for the new Galt entry.

Club general manager is arena manager Les Gaudette. No coach has been named.

League Leaders

American League

	AB	R	H	Pct.
Kuzan, Detroit	269	57	98	.360
Kaline, Detroit	343	57	94	.347
Runnels, Boston	347	41	94	.340
Wooding, Balt.	151	26	49	.330
Fox, Chicago	370	58	87	.322

Runs — Killebrew, Washington 53.

Runs batted in—Killebrew 53.

Hits—Fox 87.

Doubles — Williams, Kansas City 22.

Triples — Demeestri, Kansas City 5.

Home runs—Killebrew 24.

Stolen bases — Aparicio, Chicago 21.

Pitching — Larsen, New York, 6-1, .857.

Strikeouts—Wynn, Chicago 92.

National League

	AB	R	H	Pct.
Aaron, Mil	260	53	109	.380
White, St. Louis	311	37	75	.353
Cepeda, San Fran	278	49	92	.331
Moon, L. Angeles	223	41	74	.332
Temple, Cinci	269	47	89	.331

Runs—Mathews, Milwaukee 59.

Runs batted in—Banks, Chicago, 57.

Hits—Aaron 109.

Doubles—Cimoli, St. Louis 22.

Triples — Dark, Chicago, Pinson, Cincinnati, Mathews, and White, St. Louis 6.

Home runs—Mathews 22.

Stolen bases—Neal, Los Angeles 13.

Pitching—Face, Pittsburgh 11-0, 1.000.

Strikeouts—Drysdale, Los Angeles 110.

JUMP ENDS GAME

VANCOUVER (CP)—The baseball game was called in the seventh inning Tuesday night. The right fielder went over the fence. Elvin Tray, 18, rated the top sprint star at Oakalla prison farm in suburban Burnaby, bundled that eight-foot fence despite five warning shots from guards. Tray was serving two years less a day for a break-in.

TV—Radio Column

Three More TV Stars Leave Screen for Summer Recess

By CYNTHIA LOWERY

NEW YORK (AP)—Three more hard-working television stars are leaving the screen for their summer vacation.

Pat Boone, with Mitzy the Good Lord bless and Keep You on his lips winds up his season tonight immediately followed, on another network, by Tennessee Ernie Ford. Garry Moore still has almost another week to go, but his Tuesday night show ship will suspend too.

Ford's time will be filled by a new flat's right, new-dramatic series called St. Beacon Street, starring Dennis Morgan, who also happens to be one of Ernie's guests tonight. Moore's departure means the arrival of singer Andy Williams, who has been making something of a career out of summertime TV shows.

And Pat Boone's time — last year filled by Andy Williams—this summer goes to reruns of last winter's Leave It to Beaver series.

Some viewers may feel that there are more repeats and reruns this summer than ever before but actually the situation seems a shade better than last season.

Still, you have to keep a steady hand on the channel selector if you want to steer clear of familiar sights.

During the so - called prime viewing hours from 8 p.m. through 10 p.m. week day nights on the three major networks, reruns range from five—on Wednesday night—to 12, on Friday. On Monday and Tuesday there are 10 during these 3½ hours; on Thursday nights 11, not even counting shows that are mixing up new shows with old ones.

Panelists on CBS' Last Word Sunday were split even on usage of the word "cop." Two thought it degrading—as does FBI Director J. Edgar Hoover, whose letter raised the question. Appreciably there is, semantically speaking, a strong anti-cop sentiment among policemen. Several seasons ago Drapeau's Sergeant Friday replaced his statement, "I'm a cop," with "I wear a badge."

ANCIENT GAME

Still populer, polo was first played in the northern parts of Persia about 600 BC.

BOYS & GIRLS
FROM SIX TO SIXTEEN
JOIN THE SPORTS CENTRE
JUNIOR ANGLERS CLUB
LEARN TO FISH — CAST — SPIN — FLY
—FREE MEMBERSHIP—
PRIZES GALORE — TROPHIES
See BRUCE or BOB
at THE SPORTS CENTRE
17 CAMPBELL STREET OPP. Y.M.C.A.

Comedy, Romance, Suspense, COLOR - All on One Giant Program!

Suddenly they were the center of an irresistible ring spinning closer...closer...every suspense-sound scaled!

Richard Widmark Lee J. Cobb
Tina Louise Earl Holliman
"THE TRAP"
TECHNICOLOR
with Carl Benton Reid • Chuck Wassil • Directed by Norman Panama • Produced by

2.00 7.00 9.00
Belle AIR CONDITIONED
FAMOUS PLAYERS THEATRE STARTS TODAY
Cartoon — Color Novelty
Color Novelty

Hey Kids!
THIS IS IT!!
We're celebrating the start of your Summer Vacation with a
KIDDIES Matinee
CARTOON CARNIVAL Combined With
Our Gigantic Annual
SCHOOL'S OUT FUN SHOW

FRIDAY & SAT. at 1 P.M. (Doors 12.30)

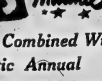

2 ACTION Features
Feature No. 1 - Outdoor Adventure

3 STOOGES "SWEET and HOT"
2nd. FEATURE—For The Fun of Your Life See...
THE BOWERY BOYS
in
"Smart Alecs"
2 UNITS—3 Hr. Comedy—Cartoon—Outdoor Festival
FREE POPCORN TO THE FIRST 500 MOTHERS!! BRING OR SEND THE CHILDREN—GRAND FUN FOR THE WHOLE FAMILY!
REGULAR PRICES: CHILDREN 20c — ADULTS 50c
MATRON IN CHARGE
BELLE A FAMOUS PLAYERS THEATRE
Air Conditioned—Cool Comfort—Plenty Parking

GIANT LAUGH SHOW!

A UNIVERSAL-INTERNATIONAL PICTURE
SECOND COMEDY

PLUS: 3 STOOGES COMEDY "HOT ICE"
TONIGHT Complete Shows 7.00-8.40
Refreshingly COOL PARTY

THE COLD WAR TURNS HOT!
OPERATION DAMES
THE WILD, WACKY ADVENTURES OF FOUR GORGEOUS U.S.O. GIRLS AND... THEIR EVER LOVIN' G.I.'S
MAN! AIN'T WAR HELL!
YEAH, PASS THEM BINOCULARS!
Starring EVE MEYER CHUCK HENDERSON DON DEVLIN
Produced by SAMUEL Z. ARKOFF Directed by RICHARD CAHOON
Screenplay by LOU RUSOFF
SEE THE GUTS AND DYNAMITE BOYS — THE DEMOLITION SQUAD!
TANK COMMANDOS
WALLY CAMPO · MARGIE LAWRENCE
ROBERT BARRON
DOUGLAS FOWLEY · RAY TOPPER
A SAMUEL Z. ARKOFF PRODUCTION
AN AMERICAN INTERNATIONAL PICTURE
STARTS Today
McCARTHY AT BOTH THEATRES DRIVE-IN
DIAL WO 8-7202
Children Under 12 in Cars FREE!

QUINTE DRIVE-IN
MT. DAVIDSON
SHOW STARTS AT DUSK
...THEATRE...
— NOW SHOWING —
BEST PICTURE OF THE YEAR!
THE BRIDGE ON THE RIVER KWAI
ADDED: "COPTERS & COWS" — TECHNICOLOR
— NO ADVANCE IN PRICES —

Sport Slices

RARE, MEDIUM, WELL-DONE

By GEO. H. CARVER, *Sports Editor*

HODGE-PODGE

Where were the Toronto sportswriters when this happened? . . . Dan Parker says Jim Norris, big heart attack man of the IBC, tried to take a poke at Stafford Smythe of Toronto at the recent meeting of the NHL. Muzz Patrick, Parker writes, who could lick both with one hand, stepped between them . . . Why doesn't Patrick mind his own business? . . . Sugar Ray Robinson is running out of publicity blurbs, so he's cooking up a newspaper fight between himself and Floyd Patterson . . . Just in case the Arizona Chamber of Commerce is miffed, this column apologizes for its recent statement that the Judd brothers, Ray and John, hail from Oklahoma. Funny, a guy from Texas put us right . . . Charlie Treverton and our old fishing buddy Fred Croft, who-ts hale and fish-hearty at 79, tempted the finny beauties in West Lake off Wellington the other day and came out with five nice pike and a brace of wall-eyes.

The Sports Centre is starting an Anglers' Club for youngsters between the ages of six and 16. There is no membership fee, just drop around and join. Should provide a lot of fun for the fishing moppets . . . It all depends on how you work it. Million dollar corporations spend millions yearly on coast-to-coast advertising. Jerry Davidson uttered one sentence—and got the same results.

Point Anne is holding its big outing on July 1st with a mighty attractive program. The fun starts at 10 a.m. and there will be something for everybody, especially the kiddies. There are prizes galore, all kinds of field events, softball games, special events, euchre and dancing. It looks like a great day for the Ox Pointers and their families with the capable Earl Anderson in charge . . . Better drop over and enjoy.

There is no home television for the Patterson-Johansson fight tonight, but a lot of city fans are trekking to Kingston to watch the brawl on a theatre screen . . . Bob Temple's Bob-Tabbies and Phil Lott's Point Anne Cementers hook up in what should be a tidy softball battle at the Point Park tomorrow night starting 6.45. The Pointers are still smarting from the 3-0 Judd-out at the hands of the Lakefield Charltons' mound ace, and their bludgeons will be ready for revenge at the expense of the Temple twirlers. However, the Cats are hot, man, and they will have something to say about it. Should be quite a diamond scrap.

The largest entry in the history of the Ontario Open Golf Championship will compete for the Seagram Trophy at St. Catharines tomorrow and Saturday. At closing date 195 were entered, 35 of whom are Americans, 19 pros and 16 amateurs . . . Bap Guidolin is home for a Kingston softball team . . . The 27 miniature golf is making a comeback. Belleville's new course, the Bay Breeze, two miles east of the hospital on No. 2 Highway, opens on Saturday . . . and speaking of new plugs remember the Quinte Driving and Riding Club's opening meet at the Fair Grounds on July 4. There will be three races, six heats, with some of the fastest horseflesh in the district competing. Gets under way at 6.45 p.m.

Eddie Lubanski of Detroit, bowled two perfect ten-pin games in a row in an exhibition show in Miami the other night . . . Aren't the Yankees about to give a fat bonus to a 240-pound, six-foot-four lad named Dutch Leonard who, in secret workouts at the Yankee Stadium, has been hitting Mantle-like homers into the bleachers . . . Peeve remarks the reason the Yankees' hit so many pop flies last Sunday was because it was Father's Day . . . And Paley "Pat" quips, all those hits Ted Williams is getting, what with a $100,000 salary, must be Taxes Leaguers.

News room "westerns" are a daily occurrence in this office. "Chief" Tice sends his Indians on the warpath and "Colonel" G. Alexander trots out the Yankee cavalry to meet 'em . . . It's a war of words, everything talks but money . . . Everything is blissfully quiet on the golfing front this week. The links lads are being extremely nice to their spouses, while the gals are getting the meals on time. For Sunday is the day of the big "Mr. and Mrs." tournament at the Bay of Quinte Country Club . . . The Lands and Forests Department at Tweed informed this corner today that the bass-fishing season opens in this area on July 1 and not June 28 as announced by that television station.

Orioles Peck At Injun Neck; Summit Teams Beaten

Birds Half-Game Shy of Top After 7-4 Win Over Tribe; Dodgers Shooting for Lead

By E DWILKS
Associated Press Staff Writer

It begins to look as if the Dodgers finally have forgotten cozy Ebbets Field and have accepted the Coliseum, their freakish ballyard, as a home.

Ebbets was no model of what a major league ball park should be, of course, but the Brooklyn baseball fan loved the place like a Bardot sweater. It was there that they put away their best string of pennants, winning four in five years from 1952 through 1956. They led the National League in home-park won - lost percentages while winning three of those years.

Last year they shifted to Los Angeles and barely played .500 ball (39-38) in the Coliseum while finishing seventh.

LOOKING UP

That was last year. At the moment they're 22-16 at the Coliseum for a .579 percentage that ranks second only to Milwaukee's .636 (21-21), and the Braves are the team in the league to worry about.

The Dodgers made it eight out of 11 on their current home stand, which they started in fourth place, and swept their third straight from Philadelphia Wednesday night, 9-6. That tightened their grip on third, just a game behind San Francisco and only three short of first - place with a bunch of Cincinnati whipped the Chicago Cubs 5-0.

MOON STILL SLUGGING

A two-run homer by Wally Moon, extending his hitting streak to 17 games, broke a 6-6 tie in the sixth inning for the Dodgers, who got blown a 6-1 lead. Don Demeter drove in three runs with a bases - loaded double, triple and his 15th homer. Roger Craig, now 2-0 since his recall from the minors last week, was the winner with Clem Labine's help. Wally Post and Volmy Thomas homered for the last place Phils.

Del Rice, Milwaukee's young righthander, gave up eight hits while three walks, but gained his first victory since May 19 after Hank Aaron belted his 20th homer with two on in a four-run first.

Righthander Jim Brosnan (2-3) blanked the Cubs on four hits by giving up nothing but singles. The Reds backed him with a four-run first against loser Dick Drott (1-2) after two were out. Ed Bailey's two - run homer capped it.

A bases-loaded error by centerfielder Bill Virdon, whose single had given Pittsburgh a 3-3 tie in the top of the frame, gave the Giants the winning run in the ninth. Virdon dropped a bloop fly by pinch-hitter Leon Wagner after colliding with second baseman Bill Mazeroski, Mike McCormick (5-5) was the winner, with Ronnie Daniels (4-6) the loser, both in relief. The Bues' Dick Stuart and San Francisco's Willie Kirkland swapped 400-foot-plus home-run circulars, Johnny Antonelli and Bob Friend.

Yesterday's Stars

BY THE ASSOCIATED PRESS

Pitching—Jim Brosnan, Cincinnati blanked Chicago Cubs 5-0 on four singles, for first complete game in more than a year and first shutout in three seasons.

Hitting—Don Buddin, Pete Runnels, Boston Red Sox, each had three hits and each had an RBI single in two-run seventh inning that beat Detroit Tigers 6-2.

There's something about a Baltimore bunt that makes Cleveland's Tribe dead lnjuns.

Remember when the Orioles gained a share of the American League lead two weeks ago? They did it when the Indians goofed twice on a bunt that scored three runs.

The Orioles were at it again Wednesday night. They jumped into second place, a half-game behind the front - stumbling Indians, when an error on a bunt gave them three innings - long turns for a 7-4 victory at Cleveland.

FOUR SOLO HOMERS

It was the fifth defeat in seven games for the Indians while Baltimore, scoring its first four runs on solo homers by Gus Triandos, Chris Dropo, Billy Gardner and Bob Nieman, leap - frogged Chicago White Sox with its sixth victory in eight games.

The White Sox skidded to third with a 4-2 defeat by Washington Senators, Kansas City Athletics beat New York Yankees 4-3, Boston Red Sox and Detroit Tigers in fifth place, handing the Tigers their fourth straight defeat with a 4-2 win.

The Orioles opened their seventh - inning rally with a single by Gardner and pinch-hitter Gene Woodling that chased southpaw Herb Score. Both scored when reliefer Dick Brodowski threw wild after fielding a bunt by Don Boyd, hitting for winner Hector Brown (5-2). Boyd went to third on the error and scored on a sacrifice fly.

THROWS SEVEN-HITTER

The Athletics stopped the Yankees behind the seven-hit pitching of southpaw Bud Daley (4-5). Dick Howser drove in all the Kansas City runs, hitting a two-run homer in the fifth against loser Jim Bronstad and singling for the clincher in the seventh-inning rally and scored in the first, counted the other Sox run with an inside-the-park homer.

Don Buddin and Pete Runnels each had three hits for Boston in a twilight two - run seventh against loser Don Mossi (5-3). Mike Fornieles' perfect 2-2-3 innings saved it for Jack Harshman (2-6).

Leafs, Royals Each Win Two; Wings Move Up

By JACK CLARY

The key to moving around in the tight International League race these days is to win the doubleheaders.

Rochester Red Wings moved into second place, a game behind the league-leading Buffalo Bisons, Wednesday night with 2-1 and 7-0 victories over Havana Sugar Kings. Montreal took a pair from Richmond 5-2 and 18-5, dropping the Vees into third place, two games out of first.

Toronto took a 6-5 victory in completing a game of May 24, then won a second game 5-4 in 11 innings. The Leafs still stayed in last place with the double victory but dropped Columbus to seventh as Montreal skipped to sixth with its double victory.

Buffalo defeated Miami 2-1 on Bob Hackey's three-hitter in the other game.

Bob Miller (8-7) gave seven hits in the opener and Howie Nunn (2-1) tossed a six-hitter for the finish in the nightcap. An unearned run in the sixth inning off Vince Amour (3-5) gave Rochester its first game victory as shortstop Leo Cardenas threw away a potential doubleplay ground-ball. Bill Harrell's homer got the other run.

Harrell also doubled in two runs in the nightcap as Ted Wieand took his seventh loss in 13 decisions.

Montreal unloaded 24 hits off loser Bob Weisser (7-6) and two relievers in the second inning. Nine batters got 10 doubles and two-run homers by Clode Parris and Bob Bowman and an inside-the-park homer by Curt Roberts that drove in three runs. Ed Rakow (6-6) had an easy time with this support.

Montreal had a home run in the first game as the Royals loved it with four runs in the fifth inning off loser Ed Dick (4-3). Angel Scull had a double and single in the first game and five-for-six in the second, including three doubles. Roberts had an RBI for the doubleheader. Bill Harris (5-6) won the opener.

Jim Lee Hawkins' fifth home run of the year, with time running out in the 11th inning, did the job for Toronto and Pat Scanlebury (4-4), who also got credit for the second game victory. Paul Giel (2-6) was the loser, giving up 14 hits, including three to Larry Raines.

Bob Wilson's sacrifice fly in the last of the ninth scored King with the clincher in the suspended game.

Hacke struck out 10 and gave up one run to Norm Zauchin, a double to Foster Castleman and a single to Ed Bucha. Ruben Amaro also homered for Buffalo which handed Hay Byrd his fourth loss in 10 decision.

City Bowlers Give Ten-Pins Unanimous OK

The city's first ten-pin bowling league finished last night and the consensus was — an unqualified success.

Four teams, the Lugs, Mugs, Thugs and Bugs, were organized to give the game a test-run of three nights.

The players, the most of them veteran five-pin bowlers, gave the game their unanimous stamp of approval. All were in favor of operating during the next winter season.

Ten-pin facilities at the Bowl-O-Drome, Belleville, are limited but after a discussion of the possibilities, efforts will be made to "squeeze" a four-team league into five-pin activities next year.

The league which operated for three consecutive Wednesday nights, was won by the Lugs with a points total of 21. Next came Thugs with 17; Mugs, 7, and the Bugs zero.

Scores last night were: Lugs (7) 1979; Bugs (0) 1643; Thugs (7) 1863 and Mugs (0) 1678.

High scores were: Cec Hardwick, 452; R. Vandevoort, 426; L. Rumleski, 425; H. Hurst, 424; W. Dever, 423; W. Bateman, 410 and C. Hart, 408.

They'll Do It Every Time — By Jimmy Hatlo

Sports Calendar

SOFTBALL

Tonight — Commercial Lea - gue: Bankers vs Plane Construction (CNR); Bishop Seeds vs Texaco Chiefs (PC); Meadsportsmen vs Belle Cleaners (A), 6.45 p.m.

Tonight — B. and D. League: — Cobourg at Trenton, 8.15 p.m.

Friday — B. and D. League: — Point Anne Cementmen vs Belleville Bobcats, CNRA Park 6.45 p.m.

Saturday — Peewee: Giants vs Yankees (A); Cardinals vs Tigers (PO); Braves vs Dodgers (PSS); Indians vs Red Sox (KG).

WRESTLING

Friday— Three bouts at Belleville Memorial Arena, 9 p.m.

LAWN BOWLING

Saturday — Trenton — Mixed doubles.

HARNESS RACING

Saturday, July 4th. — Quinte Driving and Riding Club meet, Fair Grounds at 6.45 p.m.

SOCCER

Tonight—Bay of Quinte: RCAF vs Northern Electric, 7.00 p.m.

Saturday — Eastern Ont. League: RCAF vs Kingston City; Kingston Dynamos vs Belleville Wilson's, 3.00 p.m.

vs Cannilton (at Foxboro) 6.45 p.m.

Saturday — Peewee: Giants vs Yankees (A); Cardinals vs Tigers (PO); Braves vs Dodgers (PSS); Indians vs Red Sox (KG).

WRESTLING

Friday— Three bouts at Belleville Memorial Arena, 9 p.m.

LAWN BOWLING

Saturday — Trenton — Mixed doubles.

HARNESS RACING

Saturday, July 4th. — Quinte Driving and Riding Club meet, Fair Grounds at 6.45 p.m.

SOCCER

Tonight—Bay of Quinte: RCAF vs Northern Electric, 7.00 p.m.

Saturday — Eastern Ont. League: RCAF vs Kingston City; Kingston Dynamos vs Belleville Wilson's, 3.00 p.m.

BASEBALL

Saturday— South Hastings League: Belleville Juniors at Read; Foxboro at Latta; Shannonville at Cannilton (at Foxboro) 6.45 p.m.

Saturday — Peewee: Giants vs Yankees (A); Cardinals vs Tigers (PO); Braves vs Dodgers (PSS); Indians vs Red Sox (KG).

WRESTLING

Friday— Three bouts at Belleville Memorial Arena, 9 p.m.

LAWN BOWLING

Saturday — Trenton — Mixed doubles.

HARNESS RACING

Saturday, July 4th. — Quinte Driving and Riding Club meet, Fair Grounds at 6.45 p.m.

SOCCER

Tonight—Bay of Quinte: RCAF vs Northern Electric, 7.00 p.m.

Saturday — Eastern Ont. League: RCAF vs Kingston City; Kingston Dynamos vs Belleville Wilson's, 3.00 p.m.

BASEBALL

Saturday— South Hastings League: Belleville Juniors at Read; Foxboro at Latta; Shannonville

CORN REMOVER
Get Quicker Relief Now
BRAM HUMPHREYS
ARCH SUPPORTS
SHOE REPAIR
19 Campbell Street
PHONE WO 2-2854
"The Foot Comfort Centre"

REWARD
FOR PASSING
BICYCLES
C.C.M.
RALEIGH
BICYCLES
TERMS
ARRANGED
A COMPLETE STOCK OF COLORS AND SIZES
From 39.95
BICYCLE ACCESSORIES
LAMPS — BELLS — HORNS — PUMPS — CARRIERS
FOR YOUNGER BOYS & GIRLS
TRICYCLES — SCOOTERS — WHEELBARROWS
WAGONS — DOLL PRAMS — ROLLER SKATES
SPORTS — BASKETBALL SETS — CROQUET SETS
SOFTBALL — BASEBALL — ARCHERY — FISHING TACKLE
STEPHEN LICENCE LIMITED
"THE CYCLE CENTRE"
GERRY BONGARD
289 FRONT ST. WO 8-3582

WRESTLING
MEMORIAL ARENA — BELLEVILLE
FRIDAY, JUNE 26th
9.00 O'CLOCK DAYLIGHT SAVING TIME
FARMER HUMPHREY
(620 pounds)
vs.
THE GREAT BOLO
Don Leo Jonathan vs. Mike Valentino
George McArthur vs Wally Sieber
ADMISSION RESERVED 1.25
General Adm. $1.00 Ladies and Children 75c
Tickets on Sale at Bill Cook's Cigar Store
DIAL WO 8-7265

We Offer the Mostest for the Leastest in . . . .

DON'T MAKE TWO TRIPS!
Bring The Wife and Family Along!
No Traffic Problem! No Worry!
USED CARS
AND IT'S SO-O-O-O NICE IN THE COUNTRY!!
GET HER A CAR OF HER OWN!
OUR MOTTO
HIGH QUALITY
BEST VALUE
SATISFIED CUSTOMERS
TAYLOR'S
SIDNEY STREET JUST NORTH OF 401 HIGHWAY
PHONE WO 2-5282

Patterson 4-1 Favorite To Retain World Crown

Champion Said Razor Sharp Swede Puts Trust in 'Right'; Expect 35,000 to See Bout

By MURRAY ROSE

NEW YORK (AP) — Heavyweight champion Floyd Patterson, grimly determined to win the public's full acclaim, said Ingemar Johansson, just as eager to become Sweden's first world boxing champion clash tonight in their long-awaited title fight.

The 26-year-old New Yorker, marking his fifth defence of the crown, was a 4-to-1 favorite today to beat back the challenge of the undefeated 26 - year - old European champion in the 15-rounder before 35,000 at Yankee Stadium. Starting time is 10:30 p.m. EDT.

The bout is outdoors, making the weather the main concern of the principals as they headed for an 11 a.m. weigh-in ceremony. The forecast: increasing cloudiness and a chance of showers in the afternoon and evening. If a postponement is necessary the fight will be held Friday night.

LONG WAIT

"It will take a helluva downpour for me to put it off," promoter Bill Rosensohn said Wednesday. "I've been waiting for nine months to put this on and I want to get it over with."

Rosensohn expects a gate of more than $500,000.

"We went over the $500,000 mark (his break-even point)," he said. "And I'm confident we'll go over $600,000."

With the closed-circuit telecast to theatres and arenas, coast-to-coast radio and the movies thrown in, Patterson figures to make between $400,000 and $500,000 and Johansson from $300,000 to $200,000. The CBC will broadcast the fight on its Trans-Canada network.

The financial reports made Johansson, a businessman with various interests, happy but he was more concerned with his ring business with Patterson.

NOT DISMAYED

The lopsided odds, the picks of most of the experts for Patterson and criticism of his unique training methods—he didn't unleash his "thunderbolt" right once—apparently haven't dismayed Ingemar.

"If I hit him with my right—and I am confident I will—he will go down and out," said the optimistic Swede.

"I haven't been as eager for any fight since I knocked out Archie Moore (in five rounds in 1956) to win the title," said Patterson. "He is the No. 1 contender and I want to beat the best."

The champion was vicious and sensational in his workouts. Johansson was tame and dull.

"He's razor sharp," said Patterson's trainer Dan Florio. "He's 100 per cent better than he was against Brian London."

Patterson knocked out London, a burly Briton, in the 11th round at Indianapolis last May 1. He has stopped 18 of his last 17 opponents and his record is 35-1 including 26 knockouts.

Johansson has been idle since he flattened Californian Eddie Machen in the first round at Goteborg, Sweden, last Sept. 14. That made his record 21-0, including 13 knockouts.

Even if he has a good night, Ingo may have trouble landing it squarely against the elusive champion.

DIFFERENT STYLES

Johansson, a strong, 198-pounder, is accustomed to fighting the standup, classic style of fighters of the British-European scene. They don't go in much for body punching.

Patterson's style is vastly different. He holds his gloves in front of his face and his forearms protect his body. From that position he strikes out with great speed.

This observer believes Patterson will cut down his rivals with these punishing body blows in one round. They will be using the thin, six-ounce gloves instead of the eight-ounce. Patterson used against London.

Patterson probably will spot his rival 24 pounds, 184 to 198. They're accustomed to that.

What wagering has been done was mostly on a knockout. It was 2 to 1 that the fight wouldn't go the route, 2 to 1 that Patterson would win by a kayo and 6 to 1 against Johansson stopping Patterson.

Facts, Figures Of Title Fight

NEW YORK (AP) — Facts and figues on the Patterson-Johansson heavyweight title fight:

Date — Thursday, June 25

Site — Yankee Stadium.

Principals — World heavyweight champion Floyd Patterson, New York, vs Ingemar Johansson, Goteborg, Sweden.

Distance — 15 rounds or less.

At Stake — World heavyweight boxing championship.

Betting Odds — Patterson 4 to 1 favorite.

Officials — Referee and two judges to be announced at ringside.

Scoring—By rounds with supplementary point system in case of even rounds.

Time—10:30 p.m. EDT

Weather — Partly cloudy with chance of showers.

Postponement Date — Friday, June 26.

Television—No home television. Closed circuit TV (TwinPromp)ter to approximately 170 theatres and areas in 135 cities. New York area blacked out.

Radio—American Broadcasting Company.

Promoter—Bill Rosensohn

Promoter's Estimated Attendance — 40,000.

Promoter's Estimated Receipts — $600,000 plus

Patterson's Purse—30 per cent of gate receipts and 40 per cent of radio - TV - movies ancillary rights.

Johansson's Purse—20 per cent of gate and radio - TV - movies rights.

Tale of Tape

NEW YORK (AP)—Tale of the tape of heavyweight champion Floyd Patterson and challenger Ingemar Johansson for today's title fight at Yankee Stadium.

Patterson		Johansson
26	Age	26
190	Weight	196
6-0½	Height	6-1½
72½ins.	Reach	72½ins.
43 ins.	Chest (normal)	43 ins.
45 ins.	Chest (expanded)	45 ins.
34 ins.	Waist	34 ins.
24 ins.	Thigh	24 ins.
16 ins.	Calf	16 ins.
16½ ins.	Biceps	16½ ins.
15 ins.	Forearm	15 ins.
7 ins.	Wrist	7 ins.
13½ ins.	Fist	13½ ins.
17 ins.	Neck	17 ins.
10 ins.	Ankle	10 ins.

x-Exact weight at 10 a. m. EST weigh-in Thursday, June 25.

Lacrosse

TORONTO (CP)—Peterborough Mercuries came from behind to defeat Long Branch Dixie Castroe 9-7 in Ontario Lacrosse Association senior A action Wednesday night.

Long Branch led 3-2 after the first period. In the second Peterborough scored four goals to take the lead but the Castroe came back with two more for a 6-5 lead going into the third.

Long Branch drew three of the five minor penalties. Mercuries notched the host club 38-31.

Soden's 3-Hitter, 5-Run Outburst Mark Juniors' Win Over Cannifton

A fourth-inning five-run explosion behind the three-hit hurling of Larry Soden gave the Belleville Juniors a 6-1 victory over Cannifton at the CNRA Park last night.

Cuffar Noakes youngsters found their batting eyes to pound out seven hits to cop the win and retain the top spot in the South Hastings Baseball League.

Soden had the village crew sailing out of his hand over the nine-innings route. He struck out fifteen, walked one and smashed out a single to help his own cause.

Veteran hurler Gordon Oliver went the distance for Cannifton. He was nicked for hits in every inning but one, four in the fourth when the Juniors erupted for their quintet of runs. He struck out eight and issued but one free pass.

The teams battled scorelessly for three innings then the Junior bats broke out in their rash of hits. A triple by Jim Lloyd, singles by Bill Monzon, Glenn Clarke, and Larry Mavety and a Cannifton bobble sent five Belleville runs across the plate.

They added the other in the fifth coming on Gord St. Louis's single, Keller's double and two village miscues. Oliver tamed them over the rest of the route. Cannifton scored their lone marker in the sixth on back-to-back singles by Ricky Locke and Len Harvey and Forsythe's long fly. The only other hit they got off Soden was Forsythe's single in his opening frame.

It was a direct reversal of last Saturday's game when the Belleville youngsters could do nothing with the shoots of lefty Lyle Bradshaw. Soden hurled masterful call whiffing the side in the second and third innings.

Gordy St. Louis powered the winners with three singles, Jim Lloyd had a triple and single while one-baseers were collected by Rusty Followell, Bix Monzon, Glenn Clarke, "Red" Kellar, Larry Mavety and Soden. Locke, Harvey and Forsythe singled for Cannifton.

Cannifton:	Trudeau,	Locke,	Harvey,	Forsythe,	Petrie, Sheffield, Cole, O'Connor, Clapp, Oliver.
Belleville:	Lloyd,	Followell,	Latchford,	Westfall,	Monzon, Clarke, St. Louis, Kellar, Mavety, Soden.

Cannifton	000	001	000	—1 3 4
Belleville	000	510	00x	—6 11 2

Oliver and Harvey; Soden and Mavety.

Umpires: Kelleher (P); Ted Hurst. Scorer: Peter Carver.

Italians Whip Toronto 9-1

TORONTO (CP) — Italy's famous Napoli soccer team romped over a Toronto all-star squad 9-1 Wednesday night before 11,741 rain-soaked fans at Varsity Stadium.

STAMPS SIGN TWO

CALGARY (CP) — The WIFU Calgary Stampeders announced Wednesday import tackle and guard Bob O'Neil will be returning for his second season. He was acquired from Pittsburgh Steelers in 1957.

SUGAR RAY BROADCASTS

NEW YORK (AP)—Sugar Ray Robinson switches from his role as boxer to that of commentator for the closed circuit telecast of the Floyd Patterson - Ingemar Johansson heavyweight championship fight tonight. Robinson will handle the between-rounds assignment, Chris Schenkel the descriptive.

221 FRONT STREET

Dover's

Charge it the Doverway. Up to 6 Months to Pay.

ARE BACK AT IT

2 TIMELY SPECIALS

FRIDAY AND SATURDAY ONLY!

HERE ARE TWO TYPICAL DOVER SPECIALS RIGHT IN THE HEART OF THE SEASON . . . DOVER QUALITY GOODS AT PRICES TO SAVE YOU MONEY IN JUNE.

ALL FRESH GOODS FROM REGULAR SUPPLIERS

SPORT JACKETS

24.90

ALL WOOL ENGLISH AND DOMESTIC TWEEDS AND NEW LIGHT-WEIGHT FABRICS IN MEDIUM LIGHT AND DARK SHADES.

Reg. to 39.50

This is an outstanding group of jackets in this season's patterns and styles made for us by one of our better jacket houses.

SIZES 36 TO 44 INCLUDING TALLS

ALL WOOL WORSTED FLANNEL SLACKS

THESE ARE TOP QUALITY SLACKS IN THE BEST SHADES OF GREY, CHARCOAL, BROWN.

12.90 2 pairs for 25.00

Cuffs Free — Sizes 30 to 44

REG. 15.95

FRIDAY AND SATURDAY ONLY

CERTAINLY YOU MAY CHARGE THESE ITEMS. JUST IMAGINE A DOVER SPORT JACKET AND ALL WOOL FLANNEL SLACKS FOR ONLY..... 37.80

Dover's LIMITED ESTABLISHED 1919

OPENING DAY

SATURDAY

June 27th, 1959

BAY BREEZE

MINIATURE

GOLF COURSE

AND

ARCHERY RANGE

18 HOLES - PAR 45 JUST 40¢

(CLUBS AND BALLS SUPPLIED)

15 ARROWS JUST 25¢

(BOWS SUPPLIED)

LOCATION :

2 Miles East of Hospital

On No. 2 Highway

Now . . . Nylon Safety at lowest prices ever!

Firestone

CHAMPION

Nylon

TIRES

$16.95

SIZE 670-15 plus your tradeable tire

Get Nylon Safety Today

BILL DELINE LTD.

283 COLEMAN ST.

"Where Parking Is No Problem"

LOST • RENT • SELL • BUY • HIRE • TRADE

"YOU'LL FIND IT IN THE WANT ADS!"

FOUND • SERVICE • EMPLOYMENT • PERSONAL

WANTED - MALE

MAN, FOR PART-TIME HAYING, to work nearest farm of city. WO 3-3035. 252-tf

ATTENTION AMBITIOUS MEN! Who want to be their own boss? Sell to your own clientele a guaranteed line of household necessities and commodities. High commission and bonus. No car. Phone, local 3-3-1881. Belleville, Mrs. Hunt. 252-tf

CHEESEMAKER AND HELPER, over 25, year-round employment, good wages, modern equipment. Contact Factory, W. Hunt, Phone 976 Campbellford. 252-tf

APPLICATIONS WILL BE accepted at the Department of Municipal Affairs, Bertie Street, Fonthill, Ontario, for Grades XII and XIII education, for positions as Collector and Clerk-Typist in Cochrane and Sault Ste. Marie. 252-21

FINANCE MEN

Career Opportunity

Small Loan Consumer
Credit or Similar Experience

REQUIRED

Splendid chance to join fast growing progressive organization.

Several branch management openings will be available for men with ambition. Only selected must be present to interview to executive status quickly.

SALARY OPEN

All Modern Employee Benefits

APPLY

MR. LaFRANCE

203 MONT ST. — WO 2-4501

Seaboard Finance Co.
of Canada
252-21

1st CLASS BUTCHER

FOR LARGE SUPERMARKET, one with choice-store experience preferred. Good pay and good advancement for the right person.

Apply:

SAM GENTILE

21 ELIZABETH STREET,
PICTON, ONTARIO

252-26

WANTED IMMEDIATELY

BY CAMPBELLFORD
PUBLIC UTILITIES COMMISSION

WORKING WATER WORKS FOREMAN. Must have experience in all phases of Water Works operation, including meter reading. Must be prepared to work overtime during emergencies. Wage Veteran preferred. Applications close Saturday, June 26th, 1959, at 5 p.m.

Address applications, clearly marked as such to:

J. F. McGREGOR, Secretary,
Public Utilities Commission,
Campbellford, Ont.

252-21

ASSISTANT MANAGER

A FAST GROWING NATIONALLY KNOWN COMPANY HAS OPENING FOR EXPERIENCED LOAN MANAGER BETWEEN THE AGES OF 23 and 40

Compensation — Top Salary — Profit Sharing Plan — Life and Hospitalization Insurance.

In your letter please give history and experience as qualifications for position

Apply BOX 43,
Ontario Intelligencer

252-tf

AGGRESSIVE MAN WANTED

Between 25-35 years, to take over our rented budget shoe store and demonstrate knowledge of shoes and ability to sell. Must be well groomed and willing to work the right man. This is a permanent position with an excellent company benefits, salary and commission.

BOX 86,
Ontario Intelligencer

719-tf

EMPLOYMENT WANTED

CUSTOM ROW CROP CULTIVATING. Call L. Kraker, Foxboro, R. R. 1, WO 8-6065. 252-21

MIDDLE-AGED WOMAN WOULD like to be companion to elderly person or help. Apply Box 4, Ontario Intelligencer. 252-21

DRESSMAKING. REASONable rates. WO 3-6858. 252-21

WILL TAKE CARE OF CHILDREN in my own home; day or night. WO 8-5287. 252-21

WILL CARE FOR CHILDREN in my own home; mother with surgery. Phone WO 8-5287. 252-21

CARPENTRY, ALTERATIONS, KITchens, cupboards, panelling, remodel. WO 3-4855. 719-tf

WANTED - FEMALE

GIRL OR WOMAN FOR LIGHT housework and baby sitting. WO 3-3033. 252-tf

PART-TIME BOOKKEEPER, 1-5 p.m. Monday - Friday inclusive. Must be experienced, neat and accurate. Apply P.O. Box 379. 252-tf

PART - TIME SALES CLERK, Belleville Shoe Hospital. Apply in person to D'Arcey. 252-tf

Clerk-Typist

POSITION AVAILABLE IN
DOWNTOWN OFFICE
FOR
FINANCE COMPANY

QUALIFICATIONS:

AGE — 18 to 25.

EDUCATION — Must be High School Graduate.

EXPERIENCE — Must know typing and shorthand. Experience and recent Business School graduates considered.

PERSONALITY — Neat appearance, pleasant voice, mentality.

SALARY — Good with regular future salary increases.

FUTURE — Good promotional opportunities.

APPLY IN PERSON

210A FRONT ST — 9 - 5

252-21

MALE OR FEMALE WANTED

AMBITIOUS MAN OR WOMAN TO sell Hostess's Products, full or part-time in West Belleville. Interested apply in person to Mrs. Hostess, 12 Dundas St. E., or write to Box 5, Ontario Intelligencer, or by letter to R. P. Cooper, District Wholesaler, 450 Bronson Ave.

252-21

$40. PER WEEK

Salary Plus Bonus

CONTACTING HOUSEHOLDERS AND ARRANGE APPOINTMENTS
NO EXPERIENCE NECESSARY
YEAR ROUND EMPLOYMENT

Write to

SALES MANAGER
FORD HOUSEHOLD
APPLIANCES
391 YONGE ST. — TORONTO

252-21

WANTED

GOOD HOME, OUT OF TOWN FOR black Spaniel pup, female, six months old. Free. WO 3-7097. 252-21

RESPONSIBLE COUPLE WISH-ing summer cottage at Consecon Lake for week in July or August. WO 3-3802. 252-21

100 BALES OF GOOD TIMOTHY hay. Apply Reid's Dairy. 252-21

OWING TO MOVING SALES we are short of listings and have numerous inquiries for older type reasonably priced homes in all districts of Belleville. If you are contemplating selling, phone for our free appraisal service. Also numerous inquiries for farms. Wilkinson, 27 East Bridge Street, WO 3-6626. 252-tf

CHILDREN TO CARE FOR IN MY home, Sidney Crescent area. Monday through Friday. WO 3-1407. 252-21

SEWING AND ALTERATIONS. Reasonable. WO 2-1407. 252-21

BANK OFFICER, WIFE AND "immaculate" children, responsible lower duplex or small house. Phone Cunningham at WO 8-6641. 252-21

HORSE-DRAWN BINDER, GOOD condition. Write R. Pritchard, R. R. 2, Cobourg, state price and terms. 252-21

ALL TYPES OF USED FURNITURE and stoves bought and sold. Will pay cash. WO 3-3462, day or night. 252-tf

TO RENT OR BUY—SMALL FARM with modern house in Belleville, good condition. Would require fairly immediate possession. Also willing to honor any present agreement regarding farm land. Reply Box 46, Ontario Intelligencer. 252-21

YEARLING LEGHORN HENS, Thirties 27-1/2. 252-21

HOLSTEIN COWS AND LARGE heifers; to freshen within three months. Miles Lavins, Victoria Ave. WO 8-5626. 28-tfn

WE BUY ALL KINDS OF LIVERY Horses. Highest prices paid. Weller's Bay Poultry Carrying Plant, Trenton Ex 2-7252, evenings EX 2-7258. 216-tfn

GARDENS TO PLOW. FORD SYStem mowing and discing. WO 8-5406. M28-tfn

POULTRY

•LIVE POULTRY WANTED•
TO BUY
HARROWSMITH 68-W
PHONE: CLAUDE SNYDER
(Toll charges)

252-ath-tf

ACCOMMODATION WANTED

TO RENT OR BUY, BEDROOM home for adult couple. Will rent or buy. Apply Box 4, Ontario Intelligencer. 252-21

TO RENT, 3 OR 4 BEDROOM house for adult couple. Will rent or buy. Apply Box 4, Ontario Intelligencer. 252-21

PERSONAL

DON JUAN RAZOR BLADES. Double edge, 100 shaves for 90c. Owen's Drugs, WO 2-4331. 234-tfn

LOST

BRACELET, KEEPSAKE. REWARD. WO 2-0442. 252-21

TO LET

3-ROOM APARTMENT, MODERN self - contained, suitable for business or professional. Phone WO 8-5065. 252-tf

FURNISHED BASEMENT APARTment, 1 room and bath, self contained. Central location. Private entrance. WO 8-6310. 252-21

FURNISHED ROOM, WITH COOKing facilities, suitable for working men 21/16, WO 3-1313, after 5. 252-tf

3-ROOM APARTMENT, PARTLY furnished, bath, hydro, heated, private entrance, suitable for couple. WO 3-2905. 252-21

4-ROOM APARTMENT, CENTRAL, heated, hydro, bath, refrigerator and water supplied. Available August 1. Young couple preferred. WO 2-1145. 252-tf

COTTAGE, 2 ROOMS, INSULATED, Hydro, furnished or unfurnished. Apply Box 5, Ontario Intelligencer. 252-21

3-ROOM HOME, GARAGE, hardwood floors. Available August 15. Apply Box 4, Ontario Intelligencer. 252-21

LARGE COMFORTABLY FURNISHed front bedroom. Good location. East Hill. Use of kitchenette and phone. WO 2-0479. 252-tf

APARTMENT, OWN BEDROOM, 4 piece bath, heated. Private entrance. Available August 1st. WO 3-5746. 252-tf

3-ROOM MODERN DUPLEX. Located Canniffon. Available July 15. WO 3-5415. 252-21

3 ROOMS AND BATH, UNFURnished. Private entrance. Close to school and bus stop. $30 monthly. Available immediately. Until July 1st, WO 2-2170. 252-21

3-ROOM, UNFURNISHED, BASEment apartment. Newly decorated. Stoves supplied. Phone WO 8-6206. 252-21

2 FURNISHED BEDROOMS WITH kitchen privileges. Phone WO 8-6274. 252-21

GIRL TO SHARE APARTMENT, near hospital. WO 8-6087, after 4. 252-21

FURNISHED BEDROOM, GENTLEman. Close to Downtown. WO 2-0737. 252-21

APARTMENT, 2 BEDROOMS, 2nd and floor. All conveniences. Business or couple. East Hill. WO 3-3312. 252-tf

BED-SITTING ROOM AND KITCHen, built-in cupboards with slab. Private bath. Ground floor. Adults. Reference. $45 monthly. WO 3-3035. 252-tf

ATTRACTIVE 3-ROOM APARTment. Garage and yard. Available July 1. WO 2-3858, 39 Jones Lane. 252-tf

ONE FURNISHED ROOM, SUITcouple. Child welcome. Share bath and kitchen. WO 2-0626. 717-tf

MODERN BUNGALOW APARTment, 3 rooms, bath, kitchenette, electric stove, refrigerator, laundry facilities. Central location. Adults, $90 monthly. Available July 1st. Apply 107 Front Street, or WO 2-2007. 719-tf

ROOM AND BOARD FOR GENTLEman. Near bus. Parking space. All conveniences. WO 8-6477. 252-tf

FIVE-ROOM UPPER APARTMENT, Self - contained. Heated. $75 monthly. Phone WO 2-2086. 717-tf

MODERN, HEATED APARTMENT with stove and refrigerator. Conveniently located. Newly redecorated. Bachelor, or possession July 1. Apply 164 Hillcrest Ave. 252-tf

BELLEVUE APARTMENTS, SECond floor, 3 rooms and bath, modern steam heated, electric stove and refrigerator. Janitor service WO 8-5333 days, or WO 2-6235 evenings. 252-tf

A HOME AWAY FROM HOME at C.A.A. 39 Cornwall St Single rooms Reasonable rates. 53-tf

HEATED 3-ROOM APARTMENTS Contact Vanoye Realty, WO 3-2429. M38-tfn

3-ROOM, HEATED APARTMENT Garage. Centrally located. WO 3-2429. 252-tf

CORNER COLEMAN AND WEST BRIDGE

Vacant Store

Plus 3 Well Rented Apartments

Phone WO 2-1110

The Belleville Insurance Agencies, Limited

252-tf

FOR RENT
CORNER STORE
AND
ULTRA MODERN OFFICE SPACE

LOCATION — Near the New Federal Building — In the Manor Building.

STORE IS APPROXIMATELY 25' x 35'

Office Space Can be Divided to Suit Tenant

HEATED — REASONABLE RENT

Apply

FOLLWELL

REALTY
PHONES:
WO 3-5429 (Day)
WO 3-5186 (Night)
WO 3-4149
STIRLING — 2286
TWEED — 333-R-32

252-tf

TO LET

APARTMENT, FURNISHED OR UNfurnished, self-contained, heated, electric, hot water supplied. Garage. East Hill. Bus stop. 41 Dundas St. E. 252-tf

HEATED, MOSTLY FURNISHED, 3-room apartment, bathroom downtown. Better accommodation, 2 or 3 persons. WO 2-2233. 252-21

SMALL 4-ROOM HOUSE, 2 BEDrooms, living room, kitchen and 3-piece bath; hot and cold water, hydro, garage. Rent $50 monthly. 39, 162 Bleecker. 252-21

MODERN, HEATED, 1-BEDROOM apartment. With all facilities. Ideal for individual or young couple. Apply M. Whiteman, 36 Hillside St, WO 2-6017. 252-tf

5-BEDROOM HOUSE, 21 ST. Andrews St. Rent $75 monthly. 3-5432. 252-21

YOUNG COUPLE HAVE LARGE bedroom suitable for 2 or 3. Laundry and board if desired. WO 3-2347. 252-21

SHORT, BRIGHT, FRONT BEDROOM. Ground floor, $25 monthly. 82 West Zwicks. 252-21

2-ROOM APARTMENT, UNHEATed, unfurnished, private entrance. Reasonable rent. WO 2-3811. 252-tf

2-BEDROOM, SELF-CONTAINED Furnished, Heated. $85 monthly. 2, 2, Saunders, WO 8-5164. 252-21

MODERN, 3-ROOM, HEATED, upper apartment, private entrance, bath, East side, close to Downtown. Rent $60 monthly. Preferably adults. WO 2-1298. 252-21

MODERN 3-ROOMED BUNGALOW. Available July 1st. Apply 5 Northern Electric. Available July 1st. Apply 5 Northern Electric. Available July 1st. WO 2-2170. 252-21

UNFURNISHED, HEATED APARTment, East, for person or couple. Rent $50 monthly. 252-21

3-ROOM UNFURNISHED APARTment, Bathroom. Private entrance. Close to Downtown. Apply 22 Bridge St. E. 252-21

COTTAGES TO LET

FURNISHED COTTAGE, WEST Lake, Consecon. Sleeps eight, four. Electric stove and refrigerator. Phone WO 2-2233 or WO 8-6298, or apply Wm. Beach, 90 Bridge Street. 252-21

OUTSTANDING LOCATION ON Lake Ontario, small lake cottage, Brand white sand beaches. Close Shelter, Bathing, Boating. Two bedrooms. WO 8-6771 days, WO 8-6731 evenings. 252-21

FURNISHED INSULATED, MODern cottage, Consecon Lake, located at Quinteview trailer park. Available July 1st. Phone WO 2-2233. 252-21

FURNISHED COTTAGE, PREFERably with boat, Lake Ontario, property Spacious lawn, Wellington, 201-J after 5 p.m. 71-tf

FOR SALE

Refrigerators

SERVEL
GAS REFRIGERATORS

RECONDITIONED
FULLY GUARANTEED

PRICES ARE RIGHT

SEE THEM ON DISPLAY
AT

TOWN & COUNTRY
APPLIANCES

HIGHWAY No. 2 — SMITHFIELD
PHONE 9 - 2 - 5 - 3
BRIGHTON, ONTARIO

252-21

FARM MACHINERY

USED J. I. CASE BALER, No. 12, Ideal for small farm. Price now $1195.

INTERNATIONAL No. 43 BALER Real good condition ..... $1150.

MINNEAPOLIS MOLINE BALER Motor drives. Good condition ..... $75.

JOHN DEERE BALER, P.T.O. driven ..... $165.

ALLIS CHALMERS ROTO BALER, P.T.O. driven ..... $195.

NEW ALLIS CHALMERS BALER. Was $15.85. NOW $12.95.

USED ALLIS CHALMERS No. 3 P.T.O. driven ..... $295.

USED ALLIS CHALMERS Model B MOWER ..... $195.

USED COCKSHUTT HAY LOADER. On rubber tires ..... $135.

USED MASSEY HARRIS HAY LOADER. Like new ..... $195.

USED MASSEY HARRIS SIDE DELIVERY RAKE. Good condition ..... $125.

USED NEW HOLLAND BALE-LOADER ..... $275.

WE ALSO HAVE SEVERAL GOOD USED TRACTORS, all makes and models, on display ready for delivery, at Trudeau lot.

TRUDEAU MOTORS
Limited
Farm Machinery Division
FOXBORO ROAD LOT
Call WO 8-6787. Local 18. Days
Call WO 8-5156 Evenings

21" TELEVISION (SERVICEMAN) WITH stand and aerial, $75. Rotary lawn mower in good condition, $10. Phone 633, Electric spray gun, $10. 9-2313. 252-21

FOR SALE

PIANO, UPRIGHT BABY GRAND. Mahogany finish. Excellent condition. Will be sold cheap. WO 3-6491. 252-21

COMPLETE HOME, INCLUDING 11.5 cubic foot refrigerator, automatic washer, 30" electric range, Kroehler suite, chesterfield, dining suite, full bedroom suite, 4-piece bath suite, etc. 139 East Dundas Street. 252-21

BEYTOON BOY CONVERTIBLE boat-top, vinyl white, WO 2-5890. 252-21

BOY'S BICYCLE, GOOD CONDItion. WO 3-6491. 252-21

RUPTURE EASER. PLIABLE washable 3 in wide. No fit-ting times required. No worry or trouble. Phillips, Listowel's Drugs. WO 3-5349. 224-tfn

CUBIC FOOT WESTINGHOUSE automatic-defrost refrigerator, like new, 18 months, chesterfield, matching Lazy-Boy, nearly new. WO 2-5175. 252-21

INTERNATIONAL NO. 26 T P.T.O. mower, in first class condition. Apply R. E. Hatfield, R. R. 2, Foxboro, Phone WO 8-6722, Albury Church. 252-21

NEW MARK VI MERCURY MOTOR 6 h.p., perfect for camping and fishing. Only $115. Clearing for $240. Guaranteed. Terms. Bridal's at the Four Corners. 252-21

CHOICE TOPSOIL, BLACK LOAM Delivered. Phone WO 2-3702 or WO 3-3035. 252-tf

PROJECTOR - KODAK MASTER model for sound, 1000 watts. Leather case. Perfect condition. $350. Phone Campbellford 2-4813 after 5 p.m. A31-tf

USED BICYCLES, NEW AND USED C.C.M. bicycles and tricycles on display. Used bicycles, $19.95 up. Trade Rite Hardware, 6 Bridge St. West, Town. Kinsmen Road, 1 mile east of Trenton. A7-tf

2 USED REFRIGERATORS, GOOD condition. Reasonable. Friedman's Home Furniture. Call 61 Frankford. 252-21

TAPPAN GAS STOVE, REFRIGERator, washing machine, stove, table, chairs; breakfast suite; beds, complete with springs and mattress; library tables, etc. We also have new stoves, beds, chairs. Phone Wilkinson's Furniture, 166 Front St. 252-21

MIXED HAY, STANDING, 10c A bale. John Parrott, R. R. 1, Stirling. J8-tf

SLIGHTLY USED 21" TELEvision, complete with matching C.C.M. bicycle. Terms. Sales and service. Terms. Cedar's Radio and Television, 6 Bridge St. West. 252-21

BICYCLES ARE OUR BUSINESS! C.C.M. and Raleigh. Sales and service. Terms. Cedar's Radio and Television, 6 Bridge St. West. 252-21

VACUUM CLEANER REPAIRS. ALL makes, new and rebuilt cleaners on hand. Guaranteed re-built cleaners. WO 8-6197. 252-21

STOVE AND FURNACE OIL. Delivered in Belleville and district. Brown Bros. WO 3-3239. Thanks for past favours. 252-tf

14-FT. PLYWOOD BOAT, 18-H.P. electric start Johnson motor. Heavy duty Two-Nee trailer, WO 3-6491. 252-21

GATE-LEG TABLE; DRESSERS; chairs; occasional chairs; studio davenports; kitchen suites, wood and chrome; bed-chesterfield suites; 4-speed record player; records; radios; four ranges; refrigerators; beds; mattresses; lamps; chairs; tables; kitchen tables; linen; blue jeans; sinks; lawn mowers; washing machines; electric motors; saws; vises; sewing machines; baby carriages; cabin trailer; bird cages; wheelbarrows; tyres; coal stoves; boilers; many other items. Open daily 9 a.m. to 5 p.m. 73 West Moira Street. 252-21

Shop & Save
AT
BARRETT'S
During
Chesterfield Week

HERE ARE REAL VALUES AT LOW LOW PRICES

2-pce. suite, beautiful Saturn Brown, by Restonic. Reg. $375.00.

SPECIAL — $325.00

FREE: Coffee Table and 2 End Tables

2-pce. suite, fashioned by Heller, Athol Green. Reg. $299.50.

SPECIAL — $249.50

FREE: Coffee Table and 2 End Tables

2-pce. suite, fashioned by Colonial. Howard Red. This one is real value. Reg. $229.00

SPECIAL — $189.00

FREE: Floor Lamp

2-pce. suite, beautiful Layelle Beige. Rubber Cushions and nicely tailored. Reg. $229.00.

SPECIAL — $169.00

2-pce. suite fashioned by Lancaster. Velour with bleach back. Reg. $299.00.

SPECIAL — $265.00

FREE: Coffee Table and 2 End Tables

2-pce. suite, by Metropolitan. Beautiful Charcoal Shade. Reg. $249.00.

SPECIAL — $189.00

FREE: Tri-Light Floor Lamp

These Beautiful Chesterfields Can be Purchased for as Little as $2.50 per Week Up to Two Years to Pay

The
F. M. Barrett Co.

101 Cannifton Rd. — WO 8-5231
Where Prices Are Lower and Parking Is Easy

252-tf

FOR SALE

FORD, 6 YEARS OLD, SOUND AND good. Phone WO 8-6722 after 5:30 p.m. 252-21

10 H.P. JOHNSON OUTBOARD Excellent shape. Reasonably priced. 248 Church St. WO 3-2896.

SACRIFICE! ONE MOFFAT ELECtric range, 40". Excellent condition. Original price $400. WO 3-2896. 252-21

BICYCLE, BOY'S, SIZE 26", $25. Phone WO 3-4855. 252-21

HAY STANDING OR BALES 15c bale. In field, C. W. Rush, R. R. 2, Trenton. EX 2-5242. 725-tf

NEW ELGIN POCKET WATCH. Railroad time-piece. WO 2-4625.

DUNCAN PHYFE TABLE, LIKE new; 3 kitchen tables and chairs; suitable for cottage. WO 8-6422. 252-21

31" CABIN CRUISER, SLEEPS TWO, 7-h.p. motor. WO 3-6491. 252-21

YELLOW NET AND TAFFETA bridesmaid's formal; matching sleeves, size 9. Worn once. WO 3-6326. 252-21

ELECTRIC, HEAVY DUTY MOFFAT stove, excellent condition, $100. WO 3006. 252-21

USED RANGETTES, ALL IN GOOD condition. Reasonable. Friedman's Bell Delhie Ltd., 280-283 Coleman St. 217-tf

GOOD USED ELECTRIC WASHING machines. Friedman's Bell Delhie Ltd., 280-283 Coleman St. 217-tf

COMBINATION - HEAVY DUTY electric stove, excellent condition. Friedman's Bell Delhie Ltd., 280-283 Coleman Street. 219-tf

BOAT AND MOTOR, SIXTEEN-foot Peterborough, 35-h.p. Evinrude 1958 motor. Trailer, Lifebelts. Both Tents, Kinsmen Road, 1 mile east of Trenton. 252-21

2 USED REFRIGERATORS, GOOD condition. Reasonable. Friedman's Home Furniture. Call 61 Frankford. 252-21

TAPPAN GAS STOVE; REFRIGERator; washing machine; stove, table; chairs; breakfast suite; beds, complete with springs and mattress; library tables, etc. We also have new stoves, beds, chairs. Phone Wilkinson's Furniture, 166 Front St. 252-21

MIXED HAY, STANDING, 10c A bale. John Parrott, R. R. 1, Stirling. J8-tf

SLIGHTLY USED 21" TELEvision, complete with matching C.C.M. bicycle. Terms. Sales and service. Terms. Cedar's Radio and Television, 6 Bridge St. West. 252-21

BICYCLES ARE OUR BUSINESS! C.C.M. and Raleigh. Sales and service. Terms. Cedar's Radio and Television, 6 Bridge St. West. 252-21

VACUUM CLEANER REPAIRS. ALL makes, new and rebuilt cleaners on hand. Guaranteed re-built cleaners. WO 8-6197. 252-21

STOVE AND FURNACE OIL. Delivered in Belleville and district. Brown Bros. WO 3-3239. Thanks for past favours. 252-tf

14-FT. PLYWOOD BOAT, 18-H.P. electric start Johnson motor. Heavy duty Two-Nee trailer, WO 3-6491. 252-21

GATE-LEG TABLE; DRESSERS; chairs; occasional chairs; studio davenports; kitchen suites, wood and chrome; bed-chesterfield suites; 4-speed record player; records; radios; four ranges; refrigerators; beds; mattresses; lamps; chairs; tables; kitchen tables; linen; blue jeans; sinks; lawn mowers; washing machines; electric motors; saws; vises; sewing machines; baby carriages; cabin trailer; bird cages; wheelbarrows; tyres; coal stoves; boilers; many other items. Open daily 9 a.m. to 5 p.m. 73 West Moira Street. 252-21

Need Cash?

SEE PIONEER

A LOCAL COMPANY
SERVING LOCAL PEOPLE

Loans Up To $5,000.

OR MORE

BELLEVILLE
34 BRIDGE ST. E. — WO 2-3391

MADOC
PHONE 206

PIONEER FINANCE

(BELLEVILLE) LTD.

252-21

ASPHALT PAVING

DRIVEWAYS AND COMMERCIAL PAVING

done by
Experienced Workmen

Most Competitive Prices

FOR FREE ESTIMATES
CALL
BURLINGTON
PAVING & CONTRACTING

W02-3445

252-tf

THE LITTLE WOMAN

"The most dreadful thing has happened, Doc— Emily's lost her voice!"

FOR SALE

FRESH PICKED STRAWBERRIES. Apply Clarence Vanclief, WO 3-4855. 718-tfn

DEEP FREEZER, 15 CUBIC FEET, almost new, like new. Phone WO 3-5760. 252-21

NEW, COMPLETE 3-ROOM FURNIture groupings. $397. Fifteen months to pay. Bridal's at the Four Corners. 252-21

CARPET FOR A LARGE LIVING room 9 ft. x 18 ft. 7 in. practically brand new. Price for the room, $75. Phone Frankford 12W-4. 252-21

USED FURNACETTE, BURNS wood or coal. Only $115 Sterling Stoves. 252-tf

150 DRESSED CEDAR 3 x 4 x 8. No. 1 or No. 156 cedar posts. Apply Woods Cam Roller, good shape. Phone WO 2-0155. 252-21

ONE BLACK MOTORCYCLE JACKet and hat, excellent condition. Phone WO 2-0155. 252-21

USED ENTERPRISE GAS RANGE, for sale. Apply 179 Front Street, Phone 679-50. Guaranteed. Terms. Trades. $15 up. 252-21

COLEMAN LANTERN, ALUMINUM lamp; ice box; battery radio, Suitable for cottage. WO 2-4295. 252-21

DOUBLE RED SIZE BOX SPRING on legs, and Sealy deluxe mattress lined one year, Sunbeam, WO 2-6396. 252-21

RED MAPLE CHEST OF DRAWers, convertible high-chair; boy's bicycle, 5-7 size. WO 3-5760. 252-21

JOHNSON 9½ AND EVINRUDE 9 h.p. outboard motors. In excellent condition WO 2-2222. 252-21

GREENWOOD PARK TRAILER Court, electricity, tables, refreshments, boat rentals. East end of Bayley Lake, Tweed. Call 443-R-14. 725-tfn

FUMED OAK BUFFET, EXTENSION table, dining chair. Reasonable. 86 Bridge Street West. 252-21

8 CU. FT. GENERAL ELECTRIC refrigerator, stores saver and many extras. Phone WO 2-6491. 252-21

DINING ROOM SUITE, FOUR-PIECE, WO 2-3738, after 5. 252-21

OAK DOOR, 32 x 81; COMBINAtion door 34 x 82. WO 3-4855. 252-21

FOR SALE

Summer Double Allowance TIRE SALE

8 DAYS ONLY!

NEW 760 x 15

TYREX FIRST LINE TIRES

SETS OF FOUR

$143.60 VALUE

$67.80

With Class A Trade-ins

Equal Savings on All Sizes
Full Manufacturer's Warranty
AND
THE BIG PLUS
Free Road-Hazard Insurance
No Money Down

NOTHING TO PAY
UNTIL AUGUST 15th

★ 30c per tire installation ★

Canadian Tire

Harriet and Coleman Sts.
WO 8-6701

252-21

SPECIAL

ROXOTONE OFFER
ON
FRIDAY, SATURDAY
AND MONDAY

WE WILL GIVE FREE

1 VACUUM SPRAY KIT

with the purchase of 4 or more quarts of Roxotone, (while present kit supply lasts.

MUIR'S
Roofing & Flooring

99 WALLBRIDGE ROAD
BELLEVILLE

252-tf

FRESH FISH

FREE DELIVERY
THURSDAY and FRIDAY

Orders Taken for Delivery Up Until 12 Noon Each Day

OPEN EVENINGS

BELLE-VIEW
FISH PRODUCTS

41 SOUTH FRONT STREET
WO 3-3041

234-21

OR RENT

NEW CONCRETE FIREPROOF BUILDING

50 x 80 Clear Span

16 Ft. Clearance Inside

14 x 13 Entrance Door

Heated — Central Location

Will Alter to Suit Tenant

WO 8-9123

234-21

TACKLE FOR ANY FISH

AT

STEPHEN LICENCE

Limited
BICYCLES & SPORTS
209 FRONT ST. — WO 8-6363
3114- evth-tf

FOR SALE

USED, RECONDITIONED FURNITURE. Picture window, any size needed to order. WO 8-7922, between 12 noon and 1 p.m. 250-tf

LIPSON'S FLOOR SAMPLES

AND

DISCONTINUED LINES

WALNUT BED AND MARSHALL BOX SPRING AND MATTRESS
Floor Sample
Reg. $139.50
SPECIAL $76.00

BOOKCASE BEDS
New Smooth Finish
Reg. $69.50
SPECIAL $34.50

ODD CHESTS
New Smooth Finish
Reg. $49.50
SPECIAL $29.50

USED BUNK BED SET
Complete With Spring Filled Mattresses
SPECIAL $45.00

2-PCE. SPACE SAVER SET
Trimmed in Leatherette
Reg. $99.00
SPECIAL $76.00

LIPSON'S Furniture

351 Front St. — WO 8-8216
251-tf

Clearance SALE!

NEW, USED
AND DEMONSTRATOR
EQUIPMENT

Reliable Reconditioned Machines Marked Down to Absolute Rock Bottom

HOLLDOG TILLER $69.95
HUSTLER TILLER $95.00
HOMEMAKETTE TILLER .. $109.00
HOMEMAKETTE TILLER .. $79.00

18" TORO WHEELWIND $79.00
New Mower Demonstrator

20" TORO WHEELWIND $69.95
1958 Demonstrator

TORO POWER HANDLE ... $63.00
TORO POWER HANDLE ... $72.00

The following convertible attachments are TORO POWER HANDLE UNITS:

21" ROTARY MOWER $63.00
Self-Propelled

Two TILLER units $69.95
Turf AERATOR unit $60.00
SNOW BLOWER unit (new) $89.50

ALSO A FEW UNITS TO CLEAR:
20" TORO 12" MOWERS .. $79.95
20" TORO 12" Whirlwinds $69.50
With Bagging Attachments

STACO SHORTCUT
16" MOWERS $44.50

SEE THESE BARGAINS AT

BISHOP SEEDS

GARDEN CENTRE
61-67 STATION STREET.
252-tf

Tired of Annoying

DUST?

From Drives, Roads and Yards

Try Our Economical

Dust Control and

Road Binder

Inquire Today

CRANE & TRANSIT SERVICE

Phone WO 2-0732 — Belleville
252-tf

FOR SALE

THE JOHN LEWIS Co. Ltd.

HOLIDAY SPECIALS!

— ★ —

24" TV — MARCONI
$249.50
Your chance to have that second set. Ultra-modern styling, limed oak. Complete with base.

POP-UP TOASTERS
$13.99
Deluxe. Beautifully chrome

AUTOMATIC FRY-PANS
$14.95
With Cover

KITCHEN SINKS
$15.95
Stainless Steel — Self-Rimming

BATHROOM ENSEMBLE
$129.50
Beautiful Pale Jade — 5" recess Tub, 1 Pc. 1 Pc Cistern Basin. Modern Chrome Fittings.

BRAND NEW!
McClary Upright
FOOD FREEZER
620 lbs. Capacity
SELLING BELOW OUR COST!
NOW ONLY $299.95

The
John Lewis
Co. Ltd.
366 FRONT ST. — WO 8-3433

AUTOMOTIVE

REG. $19.50. SUMMER SPECIAL $7.95 Front end alignment. John Bean Visualiner. The most accurate equipment available on Canadian cars. Mott-Lin Motors Limited, Belleville. 247-tf

1955 CHEVROLET STATION WAGON

V-8 — 2-TONE PAINT
Whitewall Tires
Windshield Washers
IN EXCELLENT CONDITION
Owner Transferred Overseas
WO 8-7498
224-tf

'56 PLYMOUTH

CONVERTIBLE — V-8
Push-button Transmission — Radio

'56 PONTIAC

SEDAN
2-tone — Like New

'55 FORD

FAIRLINE RANCH WAGON
9-Passenger

'55 BUICK

SPECIAL SEDAN
Automatic Transmission — Radio
2-tone Paint

'55 CHEVROLET

SEDAN — Model 210

'53 PLYMOUTH

COACH

FOR THE BEST SELECTION OF ONE-OWNER GUARANTEED USED CARS SEE

DUFFY'S

Cities' Service Station
FOXFORD ROAD
BELLEVILLE
Phone WO 2-2342

LOOK!
$50 DOWN
$35 - $40 MONTH

'54 PONTIAC "8"
Chieftain Sedan — Radio — Tinted Glass — 8-tires

'54 METEOR
4-door — Radio — Overdrive

'53 FORD CUSTOMLINE
2-door — 1 Owner

Duffy's Cities Service
130 FRONT ST. - BELLEVILLE

REAL ESTATE FOR SALE

TWO LOTS IN CITY. REASONABLE. Phone WO 8-6865 or WO 8-8216 after 5 p.m. Ask for Mr. L. Osmond. 250-tf

LARGE BUILDING LOT. WEST SIDE. 85x207. WO 2-2822. 250-tf

LOTS, 105 x 300. GOOD LOCATION. Suitable for trailers. Phone WO 8-6865 or Belleville, WO 2-1822. 234-tf

GRIST AND FEED MILL, TEXACO service station. Will sell or lease for selling. Box 18, Wooler, Ontario. 249-tf

$64. Month
4 Bedrooms

Includes Interest, Principal and Taxes. — Reasonable down payment will satisfy you for this immaculate, 2-year-old, ranch brick home. Full price only $12,900. — Older section East Hill, city limits.

FEATURING 12' living room; large modern kitchen. Beautifully landscaped. Full basement, oil heat. Aluminum storms and screens. — First time advertised

DOUGLAS T.
STORK
Real Estate Broker
Member Belleville Real Estate Board
241 DUNDAS ST. E. — WO 2-3397
Evenings
JIM CATHCART — WO 9-0788
234-tf

REAL ESTATE FOR SALE

$990.00 DOWN

THIS IS A NEW LISTING. Quiet location, 3-room family home on fairsize lot. Total balance of $3,110.00 handled like rent.

$1,500.00 DOWN

THIS IS THE DOWN PAYMENT to secure this 3-storey, 4-bedroom home, situated on a quiet street. Ideal for children. Close to schools, bus and shops. Total price $7,900.00. Trade-ins accepted.

$1,800.00 DOWN

SINCLAIR STREET — TWO NEW HOMES. BUNGALOWS. Very desirable location. Close to schools and bus lines. Act now and pick out your color of asphalt shingles, brick, kitchen tile, arborite counter top, etc.

SOUTHVIEW AVE.

BRICK AND STONE HOME in choice neighborhood on a fairsize lot. Living room with 6-foot fireplace, Built-in breakfast nook. Fully landscaped. Double glazed windows. $16,900.00. N.H.A. terms.

BRIDGE ST.

ON A SPACIOUS FULLY LANDSCAPED LOT. Attractive bungalow, 3 bedrooms, dining room, living room and kitchen with ample cupboard space. Partially finished basement. Only $7,500.00. Terms can be arranged for only $4,000.00 down.

Member Belleville Real Estate Board

GERALD W.
JOYCE
REALTOR — INSURANCE
MORTGAGE LOANS
23 CAMPBELL ST. — WO 2-2328

DONALD BURR — WO 8-8264
HARRY MORRISON — WO 2-2284
GERALD JOYCE — WO 2-2922
EDWARD PLAYA — WO 8-3267

BRAND NEW CAPE COD COTTAGES. Near Cedardale, on Lake Ontario, 5 minutes from Belleville conveniences. R. Baker, WO 8-6213, after 5. 252-tf

OWNER
TRANSFERRED

$13,500 — MODERN 3-BEDROOM BRICK BUNGALOW, ON WEST SIDE. 4-piece bath, large living room, extra large kitchen, divided basement. Storms, screens. Aluminum door provided. Completely decorated and landscaped. Large lot. Down payment $2,500.

WO 2-4926
252-tf

HERE'S A LOVELY RURAL HOME that has been priced for quick sale. Situated on nicely landscaped lot 80 x 200. Located on a paved road, with the best of terms. $1,900 will be one mortgage for the balance.

WE HAVE A FINE SELECTION of APARTMENTS and HOMES WITH APARTMENTS. Call and let us show them to you. Remember, these homes provide splendid living accommodations, plus an income. We are oftentad good terms.

ON THE WEST SIDE, just over the city line on Highway No. 2, Executive Bungalow. Large living room with fireplace, separate dining room and den on ground floor. Two bedrooms and two bathrooms, one off master bedroom on second floor. Interior of this home is in A-1 condition and has many extras throughout. Full basement with oil furnace and automatic hot water heater. Located just a few steps from Public School. Fully serviced. This exceptional value is priced at $16,500. Full possession can be arranged TODAY. Call Co-Op Listing.

MEMBER OF BELLEVILLE AND DISTRICT REAL ESTATE BOARD
Evenings Call —
R. E. HAGERMAN — WO 8-2975
MARY COLLINS — WO 8-2471
Associated with Lorne McDougall Insurance Agencies Limited
252-tf

Cooper AND Wilkinson

BY EAST BRIDGE STREET

Real Estate Brokers

OUT OF THE ORDINARY!

A 4-BEDROOM SPLIT-LEVEL HOME ON GEORGE STREET. This is a very well constructed brick home on a well landscaped lot, 80 x 200. Well situated for schools and church. Has large living room, dining room and well planned kitchen including stainless steel dish washer. Windows equipped with drapes and drapery track and screens. Full basement with recreation room. Two washrooms, all bedrooms are a good size with built-in storage space. Has laundry room equipped with automatic washer and dryer. Excellent hot water heating system. Attached garage. This home is very well finished throughout. Has wall to wall broadloom and has a bilaterd table with full equipment. This is a real family home for someone who is looking for something better. Choice two-storey brick home on Bridge St. East, Trenton, only. This is a Co-operative listing. No. 239.

PHONE WO 2-0088
After Hours Phone —
ERIC COOPER — WO 9-7618
ART WILKINSON — WO 8-7618
252-tf

Selling Your House?

Then why not list it with the Real Estate Board? We deal in the re-sale of houses! We are NOT in the building business, therefore we concentrate on selling those houses listed with us. Our record of re-sale is outstanding. Our long years of experience and client following are factors that are established. For fast action in the sale of your home call

STORK
REAL ESTATE
WO 2-3397
241 DUNDAS STREET EAST
"The Office That Gives An Interest In Your Property"
252-tf

$1,500 DOWN — 4 rooms on West Side. Basement. Furnace. $70 int.

$1,200 DOWN — New 3-bedroom Bungalow. Tiled bath. Full basement and furnace.

$2,500 DOWN — North End. 2-storey Brick. 3 bedrooms. Solitere bath. Full basement. Large lot.

$2,500 FULL PRICE — 2-bedroom Bungalow. On Point Anne Lane. 3-piece bath.

$2,500 FULL PRICE — 29 acres of land, and 4-room frame house. Near Bancroft. Good hunting and fishing.

$2,900 — 2-Bedroom Brick Bungalow on a settled street. In Quinte West. Mill area. Large lot. 3-piece bath.

SPLIT-LEVEL — With 3 bedrooms, large living-dining area, compact kitchen. Full basement recreation room in basement.

$11,000 — 8 rooms Plus 4-roomed fully self-contained apartment. Large lot. West Hill.

SQUARE, HUNDRED ACRES with solid brick ten-room home, 2 bathrooms, barn and other buildings. Close to Consecon. Spring water year round. Only $12,000. Terms. N.H.A. Full cash or reasonable down payment.

73 ACRES OF HIGHWAY FRONTAGE ON PRINCE EDWARD COUNTY. Fifteen hundred down gives possession.

BUSINESS OPPORTUNITIES for those and these may be yours. Where security and future prosperity is yours.

Harold R.
Robinson
REAL ESTATE CONSULTANT
AND BUSINESS BROKER
BA : OF COMMERCE BUILDING
WO 2-2822
BEVERLY FOSTER — WO 2-5678
HAROLD ROBINSON — WO 8-4981
BARRY ROBINSON — WO 8-6427
Louise Houchin, Typed. 205-B-12
252-tf

PRIVATE SALE!

$13,900. FULL PRICE $13 Lambert Drive. Modern Split-Level Brick home, three bedrooms, 4-piece bath, panelled kitchen with large "L" shaped living and dining room, extra large kitchen. Hardwood tile floors throughout. House has combination doors, storm windows and screens. Lot 75 x 150. Immediate possession. Low down payment, 30-day possession. Down-payment $2,000. N.H.A. terms. For appointment

PHONE WO 2-4769
252-tf

REAL ESTATE FOR SALE

REAL VALUE

WITH

IMMEDIATE POSSESSION

65 CRESTVIEW. — 8-ROOM BRICK BUNGALOW. IMMACULATE CONDITION. MUST BE SEEN TO OUT. PRICE REDUCED TO $15,500.

The Belleville Insurance Agencies, Limited
PHONE WO 2-1119
GEO. AIRHART — CARL CROSBY
Sales Representatives
252-tf

OPEN HOUSE

RESIDENCE OF THE LATE
E. G. BAILEY
Open to Citizens
SATURDAY, JUNE 27th
2.00 to 4.00 p.m.

This newly decorated 8-room brick home is listed with the undersigned to close the estate. Open to citizens.

"SEE YOU SATURDAY"

Harold R.
Robinson
REAL ESTATE CONSULTANT
AND BUSINESS BROKER
Bank Commerce Bldg. — WO 2-4082
BEVERLEY FOSTER — WO 2-5678
HAROLD ROBINSON — WO 8-4981
252-tf

Cooper AND Wilkinson

Real Estate Brokers

BY EAST BRIDGE STREET

CATHERINE ST. — Older type 2-storey brick home. Six large rooms. Full basement, oil furnace. Garage. Immediate possession. Only $10,000, with $1,000. down.

COUNTRY HOME — Five 3-storey brick in village on the city on 2% acres good garden soil. Full basement, oil furnace, 8 large rooms, modernized kitchen and bathroom. Close to public school and R.C. Separate school bus. Full price $11,500.

MODERN BUNGALOW—Three bedrooms, modern kitchen and bathroom, living room panelled with high-grade oak floors. Side entrance to full cement planked basement for future recreation room. If you have a small down payment and are in a position to handle monthly payments, we can easily arrange this quick sale deal on this home. Immediate possession.

PHONE WO 2-4088
After Hours Phone —
ERIC COOPER — WO 9-7618
ART WILKINSON — WO 8-7618
252-tf

W. J.
McCormick
Realty Ltd.
150 FRONT ST. — Dial WO 2-3321

OPEN
FOR YOUR
INSPECTION

SEEING IS BELIEVING, SO FOR YOURSELF THESE EXCEPTIONAL VALUES.

ONLY $1850.00 DOWN, AND YOU CAN MOVE INTO ONE OF THESE BRAND NEW 3-BEDROOM BRICK BUNGALOWS.

EACH of these homes is beautifully and professionally decorated throughout.

EACH of these exclusively designed homes offers the very latest in modern living and each includes a carport.

ONLY 3 of these homes are still available, so be sure to drive out TODAY and select one for yourself.

THESE MODEL HOMES WILL BE OPEN THURSDAY AND FRIDAY EVENINGS, AND ALL DAY SATURDAY AND SUNDAY AFTERNOON UNTIL OCTOBER 31st. Located on Bridge Street one block east of Dundas Ave. and there follow our signs.

MEMBER OF BELLEVILLE AND DISTRICT REAL ESTATE BOARD

★ EVENINGS CALL ★
R. E. HAGERMAN — WO 8-2975
MARY COLLINS — WO 8-2471
Associated with Lorne McDougall Insurance Agencies Limited
252-tf

PETS FOR SALE

FRENCH POODLES, 8 WEEKS OLD. 3 only. Call Trenton 6X 3-3214. 250-tf

AUCTION SALE

Friday, June 26th, at 2.30: 209 Dundas East:

Chesterfield and chair; Admiral 17" TV; platform rocker; handcarved solid oak bench with brass mirror; dining table and 4 chairs; buffet; 2 bedroom suites; springs and 4 mattresses; Inglis automatic electric range; refrigerator; sheet of plywood; 2 kitchen tables; 2 wooden cedar chest; rockers; small tables; 2 floor lamps; table lamps; Coleman heating stove; mirrors; rugs; linoleum; 2 kitchen chairs; 2 step stools; 2 wooden kitchen chairs; 2 wooden arm chairs; 2 wooden rockers; 2 metal crib; wicker chairs; silverware; quantity of dishes; kitchenware; pots; pans; 2 pressure cookers; electric sander; electric drill; kitchen cupboards; etc.

Terms: Cash.

Bert Mowers, owner,
CAMERON BUNNETT
Auctioneer
PHONE WO 8-1891
213-24-26

AUCTION SALE

Saturday morning, June 27th at 10 o'clock: 19 St. Charles Street.

3-pce. chesterfield; pole-top table and 4 chairs; two beds and springs; 2 room suite; bostons chair; 8 day clock; 2 mirrors; pictures; 2 dressers; 2 wardrobes; electric rug; electric sweeper; utility cabinet; kitchen range; baby's tub and swing; double size lawn mower; garden board; 6' bench saw; hot plates; electric clothes dryer.

Terms: Cash.

Mrs. Thomson, owner,
CAMERON BUNNETT
Auctioneer
PHONE WO 8-1891

AUCTION SALE

Saturday, June 27th, at 1.30; 111 Bridge:

3-pce. chesterfield; 3-pce. bedroom suite; studio couch; Admiralty 17" TV; platform rocker; hand-carved solid oak bench with brass mirror; dining table and 4 chairs; buffet; 2 bedroom suites; springs and 4 mattresses; Inglis automatic electric range; refrigerator; sheet of plywood; 2 kitchen tables; 2 wooden cedar chest; rockers; small tables; 2 floor lamps; table lamps; Coleman heating stove; mirrors; rugs; linoleum; 2 kitchen chairs; 2 step stools; 2 wooden kitchen chairs; 2 wooden arm chairs; 2 wooden rockers; 2 metal cribs; wicker chairs; silverware; quantity of dishes; kitchenware; pots; pans; 2 pressure cookers; electric sander; electric drill; kitchen cupboards; etc.

Terms: Cash.

Bert Mowers, owner,
CAMERON BUNNETT
Auctioneer
PHONE WO 8-1891

NOTICE

BISHOP SEEDS
SUMMER
STORE HOURS:
OPEN DAILY
8 a.m. - 5.30 p.m.
223-tf

ROW OVER RCMP

(Continued from page 1)

government had not tried to interfere with the activities of the force in Newfoundland.

Mr. Peters, discussing the Auditor General's report that the RCMP had been lax and unconscious and knocked down women during a clash March 19 at Sydney, Nfld., said nobody had denied it.

Mr. Fulton said he had denied it.

"I don't accept that as evidence," the disarming manner said.

QUOTES SENATOR

Turning to the Six Nations incident, Mr. Peters said Senator James Gladstone had stated that women and two men were beaten on the reservation and homes had been invaded without warrants.

The minister replied that there had been a dispute between two groups of Indians over local government on the reservation and the RCMP had acted with much restraint and patience as possible on the part of the RCMP.

CIVIL SERVICE OF CANADA

REQUIRES

PROFESSIONAL ENGINEERS

HIGHWAY ENGINEERS (to supervise location, planning, design and construction of highways in National Parks in Alberta and the Northwest Territories), Public Works, various centres. $6,360-$7,320 and $8,640-$7,860. Competition 59-1373.

RESEARCH SCIENTISTS — MINERAL DRESSING (one with university graduation in metallurgical or Mining Engineering; the other with university graduation in Chemical or Metallurgical Engineering, or Honours Chemistry), Mines and Technical Surveys, Ottawa. $8,280-$7,320. Competition 58-1509.

ELECTRICAL ENGINEER — OPERATION AND MAINTENANCE, National Defence, Army, Ottawa. $8,360-$7,320. Competition 59-1119.

AERONAUTICAL ENGINEERS (with a good knowledge of stress analysis, aerodynamics and flight testing), Civil Aviation Branch, Transport, Vancouver, B.C., and Winnipeg, Man. $8,360-$7,320. Competition 59-1120.

CHEMISTS AND CHEMICAL ENGINEERS (to serve as Patent Examiners), Secretary of State Department, Ottawa. $4,940 to $8,180. Competition 59-1351.

ELECTRICAL AND MECHANICAL ENGINEERS (to serve as Patent Examiners), Secretary of State Department, Ottawa. $4,740 to $8,180. Competition 59-1350.

FOR DETAILS, WRITE TO
CIVIL SERVICE COMMISSION, OTTAWA

Please quote appropriate competition number or numbers.

BUSINESS Service DIRECTORY

ALUMINUM SALES AND SERVICE

W. B. HENDERSON
Aluminum Sales and Service
Custom Storm Sashes, Doors, Screens, Window of All Kinds and Sizes and Awnings Made to Order
— FREE ESTIMATES —
WO 8-7503 or WO 2-3944
M23-26m

AUTO REPAIRS

PRUDDEN MOTORS
3CENTRE ST. — WO 2-5218
OPEN FOR BUSINESS
General Repairs on Cars and Trucks
Complete Transmission and Trucks
Front End Alignment
Oper. CLIFFORD PRUDDEN
M29-tf

AUTO PAINTING

HILL CREST AUTO BODY
R.R. 2 — WO 2-3780
Have Your Car Painted
in Our Spacious Modern Body, Paint and Equipment.
WORK GUARANTEED
M13-tf

ACCOUNTANTS

F. A. R. MacFADDEN, C.A.
Licensed Municipal Auditor
217 PINNACLE ST.
Belleville - Ontario
PHONE WO 2-4953
M12-1t

T. A. MACHOLD
PUBLIC ACCOUNTANT—AUDITOR
226 Front Street
(Over Royal Bank)
PHONE WO 2-4621
RESIDENCE WO 8-7726
M2-1y

KENNETH J. SODEN
PUBLIC ACCOUNTANT-AUDITOR
37 CAMPBELL ST.
BELLEVILLE — WO 2-3949
M7-tf

GEO. A. WELCH and COMPANY
Chartered Accountants
BELLEVILLE
WO 2-4081 ... 193 Pinnacle St.
W. S. STONE, C.A.
Ottawa — Con wall — Picton
M2-tf

ARCHITECTS

WATSON and WIEGAND
ARCHITECTS
215 FRONT STREET
BELLEVILLE
M9-tf

BANQUET HALL

BELMONT BANQUET HALL
Air Conditioned
Available for private parties, banquets, dances, receptions
PHONE WO 2-9922
Banquet Manager Available
Apply
386 FRONT STREET
WO 8-8613
M26-3m

BOATS

SALES and SERVICE
ARKANSAS TRAVELLER
PETERBOROUGH
PACEMAKER
WEYMOUTH
Moulded Hulls
JOHNSON OUTBOARD MOTORS
LISTER DIESEL ENGINES
GATOR and MASTERCRAFT TRAILERS
Aluminum TRI-O-DOCKS
Portable Boat Docks
QUINTE MARINE
1 Mile East of Deseronto
Phone: Napanee 968 Ring 1-1
June 6-tf

CONSTRUCTION

Excavating — Trenching
Backfill - Pipelines - Sewages
For Fast Efficient Service
Call Days WO 2-0353
Evenings WO 2-6614
M19-1m

SIDOR CONSTRUCTION
91 FIRST AVE.
Building — Alterations and Repairs.
ALSO FREE ESTIMATES
Call EX 2-9695
Trenton
A37-3f

CARPENTRY

FRAMING, TRIMMING ALTERATIONS - KITCHEN CABINETS - TILE FLOORS & CEILINGS - RECREATION ROOMS
ROBERT MacPHERSON
S. E. TURNER
65 Grier St.
12-1 a.m. — 5-7 p.m.
J25-tf

CATERERS

McEVOY'S MARKETERIA CATERING SERVICE
Weddings, Banquets, Dinners, Lunches, etc.
— Free Estimates —
PHONE WO 8-3624 ... 1 MOIRA ST. E.
BELLEVILLE CO-tf

CONCRETE

W. DANFORD and SON
All Types of Concrete Work
Concrete Floors Machine Troweled
Repairs and Alterations
Phone WO 8-5622
D8-1y

McFARLAND READY-MIX
Concrete Products Company
FOLSOMS ROAD
PHONE WO 2-3077
Trenton Results 58000 (no bull chg.)
Belleville Results
WE WILL MEET BY
McFARLAND'S "GOOD" FREE ESTIMATES
J3-1y

CHIMNEYS

GEORGE BAILEY
CHIMNEYS REPAIRED AND REBUILT
ROOFING — WATERPROOFING
New Roofs
All Work Guaranteed
WO 8-5095
F22-1f

CONSTRUCTION

BROWN'S PIT
4th Concession ROAD
THOMASBURG
Gravel Fill and SCREENED GRAVEL
Also Top Soil and Manure Stone for Foundation or Breakwater
GEORGE E. BROWN
PHONE FRANKFORD 64-R-23
June 11-3m

EXCAVATING

Basements, Sewers, Weeping Tile and Septic Tanks
Stone Fillings
ERNEST FITZGIBBON
18 Bridge Street
WO 8-5349
A37-3m

ELECTRO PLATING

YOUR BABY'S SHOES
Electroplated in Everlasting Bronze
Also Tiny Keepsakes and Fine Pieces
Prices on Request
Mail Shoes Today
Money Order With Shoes
Single Shoe $4.75
per Pair $8.00
Any Grades of Leather Accepted
CALL
GORDON JONES
19 FOSTER AVENUE M11-3m

ELECTROLYSIS

Hair on Face, Arms or Legs
Removed Permanently
by Modern
ELECTROLYSIS METHOD
MARY PICCININO
CONSULTATIONS FREE
18 BRIDGE ST. W. — WO 8-5696
Belleville After 4.30 p.m.
M18-1y

Removal of Warts, Moles and Superfluous Hair Permanently and Painlessly
MARIE MURDUFF
Will be in Belleville
JULY 28 - 29
Phone Picton 2444 for
Appointment
BELVIDERE HOTEL
WO 8-5774
M26-3m

FLOORS and WALLS

PIDUTTI - FABBRI LTD.
TILE and TERRAZZO CONTRACTORS
GLAZED and CERAMIC FLOOR and WALL TILE
TERRAZZO FLOORS — Guaranteed
Repairs and Alterations
Cement Finishing & Specialty
Concrete Floors & Walks
PHONE WO 2-1262 or WO 2-3602
M26-tf

FLOOR FINISHING

EARLE DARRAH
Dial WO 8-8078
36 Bridge Street East
SANDING MACHINES FOR FLOOR RESURFACING AND EDGING
Expert Installation of Rubber Tile and Manufacturers Floors
FREE ESTIMATES
As Near As Your Phone
M13-tf

MAUND'S SERVICE
DIAL WO 2-2427 or WO 2-2811
280 Pinnacle Street
Out or Here Floors Sanded
All Types of Floors Laid
Carpet and Linoleum
Window Cleaning and Washing
Ask About Our
"RENTAL SERVICE"
M26-tf

FLOOR FURNACES

J. F. MILLARD
WO 2-2236 or WO 8-2032
41 HENRY STREET
E. C. Little and Sons Stoves, Floor Furnaces, N'Furne Air Conditioning, Conversion Units
Completely Automatic
Guaranteed Satisfaction
Free Estimates
J9-1y

FOOT SPECIALIST

FOOT APPLIANCE SPECIALIST
Tired, Aching, Burning Feet
Flat and Back Aches
Fallen Arches
Prescription Built Arch Supports
CONSULT
H. W. ROBESON
144 Front Street WO 2-0793
A13-tf

HAIRDRESSING

MARVELETTE'S BEAUTY SALON
WO 8-7503
66 SCOTT MEMORIAL
STREET, ENOTT, Prop.
D6-tf

INSURANCE

BURROWS & FROST
GENERAL INSURANCE
Phone 968 for Prompt Service
Phone 968 for Prompt Service
M1-tf

LANDSCAPING

Good Clean Sod for Sale
Delivered or Laid.
Rockery Stone and Pitching
For Price and Estimates
Apply
A.N.A. LANDSCAPING
TRENTON EX 2-9358
(Collect)
M3-1y

Expert Landscaping, Grading Seeding.
For Free Estimates
PHONE
IVAN MAY
Landscaping & Grading Contractor
WO 8-8117
M26-3m

LAUNDRY SERVICE

Thirty Minute Economy Laundry
197 Bonisteel
PHONE WO 2-0838
Pick-up and Delivery
M2-tf

MIMEOGRAPHING RUBBER STAMPS

THE JAMES TEXTS LIMITED
Fast, efficient work covering all needs: Office, Factory Letters, Statements, Clubs Lodges, Church Circulars, Etc., service on all types of Rubber Stamps, Seals, Signs.
179 - 183 Front Street
PHONE WO 8-8778
M6-tf

OUTBOARD MOTORS

We Service
JOHNSON — EVINRUDE
and
LAWN BOY POWER MOWERS
QUINTE MARINE
Highway 2—3 Mile East of Deseronto
Phone: Napanee 968 Ring 1-1
June 6-tf

PLATING

BELLEVILLE PLATERS
Specialists in Copper, Nickel Chrome Plating
Phone WO 8-4115 P.O. Box 149
Direct to Y.M.C.A. Cresswell St.
J10-tf

PAINTING EAVESTROUGHING and ROOFING

GEORGE BAILEY
PAINTING, REPAIRS AND REPAIR
CEMENT AND ASPHALT
EAVESTROUGHING — ROOFING
OF ALL KINDS
TAR AND GRAVEL ROOFING WITH 10 — 20 YEARS GUARANTEE
— Free Estimates —
WO 8-5095
F22-tf

PAINTING AND PAPER-HANGING

HERMAN VAN WYK
All Kinds of Painting and Interior Decorating
Paper Hanging and Sanding
94 EMILY STREET
PHONE
DAY: WO 8-4237
NIGHT: WO 2-3167
A36-tf

PAINTING AND DECORATING

PAINTING
NORTHERN PAINTERS
We Do a Job Once ...
Where Some Do Small or Large.
All the Paints are Guaranteed for 10-20 years.
Phone Havelock 144-R-2

BELLEVILLE — WO 2-5804
TRENTON — EX 2-6811
SMITH & SMITH
Interior and Exterior Decorators
Stencils, Tapping and Joint Filling a Specialty
— FREE ESTIMATES —
M21-1m

Painting and Paper Hanging
Interior and Exterior
— Free Estimates —
V. WHITMARSH
WO 2-0470
M30-1y

PLUMBING

SUBURBAN PLUMBING
New Work, Residential
Commercial.
Immediate attention to Repairs
Workmanship Guaranteed.
CALL
WO 2-5344
Anytime
FINANCE AVAILABLE
M3-3m

RADIO and T.V.

SERVICE CHARGE $3.
We Repair and Sell
Radios, Car Radios, TV's & R-Tn
HARRIS'S RADIO AND T.V. SERVICE
Open Day and Evenings
WO 8-7514
M28-tf

REFRIGERATION & AIR-CONDITIONING

CAL SPRAGUE
171 FINK STREET - BELLEVILLE
• Installation and Repairs
• Commercial and Domestic work.
• Air Conditioning
Residence Commercial
WO 8-5260 WO 8-5260
PROMPT SERVICE
N25-tf

ROOFING CONTRACTORS

QUINTE ROOFING LTD.
Belleville — WO 8-8716
★ Sealed Built-up Roofing
★ Asphalting
★ Eavestroughing
★ Sheet Metal Work
★ Aluminum Aluminum Awnings
★ Aluminum Doors and Windows
— FREE ESTIMATES —
— Terms —
F11-tf

RUG and UPHOLSTERY CLEANERS

Woodcaves DURACLEAN Service
PHONE WO 2-3533
T. E. M. LAST
C26-1y

REPAIR SERVICE

REPAIR and SHARPENING SERVICE
On All Types of Hand Tools
Also
—OUTBOARD MOTORS—
Pick-up and Delivery
PRINGLE & COOPER
348 COLEMAN ST.
WO 8-8078
A13-tf

RUBBER STAMPS

ALL KINDS OF RUBBER STAMPS "CUSTOM-MADE"
"I'll Be What You Want It"
24 HOUR SERVICE
Available at
O'NEIL SALES LTD.
115 Front St.
SCHWAB'S LTD.
222 Front St.
The JAMES TEXTS Ltd.
179-183 Front St.

REST HOME

PRINDLE CONVALESCENT AND REST HOME
Kindly care for Elderly Ladies and Bed Patients.
With Tray Service 24 Hours a Day.
Four Doors From Bus Stop and Short Way from Hospital.
136 ALBERT ST.
Belleville, Ontario.
PHONE WO 2-4056
J4-tf

SURVEYING

P.O. Box 208 — WO 8-8256
RONALD BENN
Ontario Land Surveyor
197 Front St., Belleville, Ont.
J10-tf

SHARP SAWS

Your saws will cut cleaner, truer, faster, better, when filed on modern machine. Quick service on all types of saws. Hand saws filed and set. Duds saws retoothed. Complete grinding facilities.
HAND SAWS
CIRCULAR SAWS
ROY SALISBURY
82 MURNEY STREET
A18-3m

SHOE REPAIRING

SKATE EXCHANGE
Trade or Exchange Your Old Skates
For New Ones of Second Hand Ones
Also
HUDSON SHOE REPAIR
186 Catharine St. Phone WO 2-1260
J26-3m

SHARPENING

LAWN MOWERS MACHINE SHARPENED
All Types
Saws — Scissors — Grass Shears etc.
95 SOUTH JOHN ST.
M6-1m

SEPTIC TANKS

Septic Tanks
Pumped Out
WO 8-5565
A13-tf

TREE SERVICE

O'BRIEN'S TREE SERVICE
Tree Trimming
Hedge Trimming
— Free Estimates —
PHONE WO 2-4230
FRANK O'BRIEN
M26-1m

Sand, Gravel, Fill, Crushed Rock Crushed Gravel and Quarried Water
Loading and Trucking.
IVAN MAY
WO 8-8117
M4-tf

TYPEWRITER REPAIRS AND RENTALS

THE JAMES TEXTS LIMITED
Prompt and Efficient Repairs Service on ALL MAKES OF MACHINES Typewriters and Adding Machines for Rent
179 - 183 Front Street
PHONE WO 8-8778 M6-tf

TYPEWRITERS

ROYAL
Standard — Electric — Portable
TYPEWRITERS
Addo-X-Olivetti Adding Machines
Olivetti Calculators
SALES — SERVICE — RENTALS
PHONE WO 8-8778
HASTINGS TYPEWRITER COMPANY
38 Campbell St. - Belleville
M5-tf

UNDERWOOD
Rent or Buy
Underwood
Typewriters
New and Rebuilt
Standard Electric — Portable.
For information call
UNDERWOOD LTD.
10 BRIDGE ST. E. — WO 2-1410
A23-tf

TELEVISION SALES AND SERVICE

LANGABEER'S TELEVISION SERVICE
Repairs to All Makes
Satisfaction Guaranteed
WO 2-2385
M16-tf

TV ANTENNA INSTALLATION and REPAIRS
Expert Repairs to All Makes
TV — Radio — Washers
Ranges
All Replacements Guaranteed
CIRCLE TV SERVICE
(Belleville) Ltd.
368 Coleman St. WO 8-6791
J24-tf

TRUCKING

SAND FILL, GRAVEL FILL CRUSHED STONE CONCRETE GRAVEL BULLDOZING & GRADING
MORRISON BROS.
(BELLEVILLE) LTD.
WO 8-7606
June 5-tf

UPHOLSTERING

HOLLANDIA UPHOLSTERING
For Free Estimates
All Types of Furniture
Specializing in Reupholstering Automobile — Antiques
Specialty Repair Exhibits
Free Estimates Available Phone
281 North Front Street
Belleville — WO 8-7982
M13-tf

ROSSMORE UPHOLSTERY
Remodel and Recover Furniture
Phone
DIAL WO 2-3177
Prop.: HOWARD LOCKWOOD
M26-3m

VACUUMS FOR SALE

ELECTROLUX NEW MODEL automatic, and regular models also rebuilt and guaranteed. Special: 6 Richland Ave. WO 8-8255
J25-1m

FILTER QUEEN SALES AND SERVICE
121 FRONT STREET
For Servicing and Supplies on Filter Queen Vacuum Cleaners
PHONE WO 2-5055
RON ELMY
Authorized Distributor
M13-tf

WINDOW CLEANING

CLARE WINDOW CLEANERS
Floors Bevestroughs
Chimneys
Caulking — Storm Windows
WO 2-4663
13 HOLLOWAY ST.
A17-tf

WELL DRILLING

6¼ - 10 and 12 inch holes
Phone Collect
T. DONALDSON & SON
56 Holmes Road,
Kingston
WO 2-2050 or WO 8-9020
M26-4m

GEORGE R. CHALK
R. R. 6, Napanee
Wells for Home Farm and Cottage
For Prices and Terms
Phone 827-J-3 — Napanee
M7-4m

WALL WASHING

Protect your painted surfaces with new methods of washing walls and ceilings.
Remove old dingy surfaces.
Smooth re-decorating with
Cleans and preserves paint.
No Painting To Do Meanwhile
THOMAS WINTER
Phone WO 2-3788
R.R. 1, Belleville
F26-tf

WATER CONDITIONING

CULLIGAN
"The Greatest Name in Water Conditioning"
Offers the world's most complete line of Water Conditioning Products and Services for household, commercial and industrial use.
★ Soft Water Service
★ Water Filter Service for eliminating tastes, odors and staining.
★ Complete line of home-owned Softeners and Filters.
★ Chlorinator and Solution Feeder for water purification or chemical treatment.
★ Commercial and Industrial Water Conditioning.
★ Cul Soap — all purpose soap for use in soft Water.
★ Repair and Reconditioning Service.
★ Water Softener Salt Delivery Service.
★ Free Water Analysis Counsel if you have a problem with your present water. Save the ounce.
CULLIGAN
WATER CONDITIONING SERVICE
211 Pinnacle St. WO 8-7700
Our Representative Will Call
M26-tf

WHO CAN DO IT?

TV SALES & SERVICE

D CARON TELEVISION SALES and SERVICE
Let us put your mind at ease
WO 8-3214
A23-tf

ICE and FUEL

HARRY SMITH ICE, COAL, FUEL
Pinnacle St. W. WO 8-4511
M26-tf

FRESH FISH

FRESH LAKE DRESSED WHITEfish, dressed bullheads and pickerel. Bay of Quinte Fisheries, WO 8-6134
J26-tf

NO PAPER!
CALL
Checker Taxi WO 8-6464
IF YOUR ONTARIO INTELLIGENCER HAS NOT BEEN DELIVERED BY 6 P.M. (7.30 ON FRIDAYS), CALL WOodland 8-6464 & Checker Taxi will be on its way as soon as possible.
This service applies only within

Mr. Tweedy

by Ned Riddle

"Yessir, they're expensive, but there's information here you'd have to travel many, many miles to get."

FOLLOWS DE VALERA

DUBLIN (CP)—Sean Lemass, Ireland's longtime industrial minister who once escaped a British firing squad, was elected prime minister of the Irish Republic Tuesday. The Dail Eireann (House of Representatives) chose him to succeed Eamon De Valera who last week was elected president. The vote was 71 to 61.

DAIRY GAIN

Average yield of dairy cows in Britain has increased to 743 a loss a year from 580 gallons 1938.

Deadlines

FOR
CLASSIFIED ADVERTISING

WORD ADS will be accepted up to 12.30 a.m., the day of publication with the exception of Saturday.

SEMI-DISPLAY ADS last noon time 10 days prior to publication to 10.00 a.m. the same day of publication with the exception of Saturday.

THE DEADLINE for semi-display ads for Saturday is 10 a.m. Friday.

THE DEADLINE FOR SATURDAY EDITIONS FOR SEMI-DISPLAY ADVERTISING IS 3 P.M. THE PRECEDING FRIDAY.

In Memoriams, Births, Marriages and Coming Events will be accepted up to 10.00 a.m. the same day of publication for Monday to Friday and until 10 a.m. the day prior to publication for Saturday's edition.

CLASSIFIED RATES

MINIMUM CHARGE 50c
FOR ONE INSERTION
(not over 20 words)

TWO CONSECUTIVE INSERTIONS $1.50
THREE CONSECUTIVE INSERTIONS $1.80
EACH ADDITIONAL WORD OVER 20 WORDS WILL COST 3c FIRST INSERTION; 2c EACH CONSECUTIVE INSERTION AND 3c FOR EACH BOLD FACE WORD.

PLEASE NOTE:

ALL CLASSIFIED ADS PAID WITHIN THREE DAYS OF FIRST INSERTION WILL BE ALLOWED A TEN PERCENT DISCOUNT.

Member Not Impressed With CBC Program

TORONTO (CP) — Douglas Fisher, a member of the House of Commons committee on broadcasting, said Tuesday the cancellation of the CBC program "Preview didn't worry him because "I didn't think it was a good program."

The CCF member for Port Arthur and the only opposition member of the committee to tour CBC's Toronto facilities Tuesday said:

"I thought with the rare exception, the commentaries from Ottawa were not very perceptive."

He described as "superficial" comments made by members of the Parliamentary Press Gallery.

The money earned by reporters on the program amounted to a government subsidy.

Committee chairman George Halpenny, Progressive Conservative MP for London, Ont., speaking for the committee, declined comment on Fisher's outburst except to say the committee had talked with the Misses Susan, Shirley and Sally Schmidt, while their parents attended the naval review at Hamilton, over the weekend.

Mrs. R. Crook was a dinner guest on Sunday of Mr. and Mrs. M. M. Linton also Mr. and Mrs. R. Crook.

Crofton

CROFTON— Mrs. D. B. Munro motored to Hingston on Monday and spent the day with Mrs. Carl Richmond.

Mrs. Violet Bongard attended chapter at Trenton on Monday evening.

Mr. and Mrs. R. Crook, Mrs. M. M. Allan, and Mrs. R. Crook called on Mr. and Mrs. S.C. Peck and Paulette on Wednesday evening.

Mr. and Mrs. Charles Gray and boys, of Deseronto also Mr. and Mrs. Leo Lefort and family of Belleville, spent Sunday with their mother, Mrs. W. J. Gray.

Mr. and Mrs. Douglas Alyea, and family, of Pleasant Bay, were Sunday guests of their mother, Mrs. Victor Bongard.

Mrs. R. Crook was an overnight guest of her brother and family, Mr. and Mrs. W. Sellsbury at Belleville, on Thursday.

Mr. and Mrs. D. B. Munro and Keith and Mrs. Henry Vangegond of Glenora, spent the weekend with Mr. and Mrs. Gordon Asher and girls at Ottawa. They also called on Mr. and Mrs. James Lee and family.

Mr. and Mrs. Jerrold Bongard, Ann and Cheryl, of Picton stayed with the Misses Susan, Shirley and Sally Schmidt, while their parents attended the naval review at Hamilton, over the weekend.

Mrs. R. Crook was a dinner guest on Sunday of Mr. and Mrs. M. M. Linton also Mr. and Mrs. R. Crook.

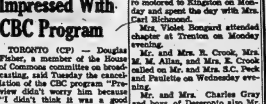

● STRAWBERRIES ARRIVING FRESH DAILY ●

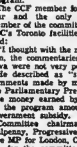

JAVEX Special Offer 32-oz. 23¢

HEINZ Prepared Mustard 14-oz. 19¢

COUNTRY LANE APPLE JUICE 48-oz. tin 29¢

PINK SEAL PINK SALMON 1-lb. tin 53¢

MIRACLE WHIP SALAD DRESSING 8-oz. 29¢

ROYAL INSTANT PUDDING 2 pkgs. 27¢

FLEECY LAUNDRY RINSE FREE Measuring Cup 32-oz. 45¢

YUMMY PEANUT BUTTER Special Offer 16-oz. 29¢

OLD DUTCH CLEANSER 2 tins 29¢

CERTO 8-oz. liq. 35¢

BEAVER BROOMS each 99¢

Weston's Assorted BISCUITS 1-lb. 35¢

QUAKER PUFFED WHEAT 4-oz. pkg. 17¢

CHEEZ WHIZ 8-oz. 37¢

HEINZ BABY FOODS 6 tins 65¢

IMPORTED NEW POTATOES 5 lbs. — 39¢

CHOICE ORANGES Size 138's Dozen — 39¢

CUCUMBERS Reg. Size 2 for 29¢

BELLEVILLE'S BIG INDEPENDENT GROCERS

Plenty of Free Parking Space At The Following B.I.G. Stores

THOMPSON GROCETERIA
89 Bridge St. West
Phone WO 2-3302

WRIGHT'S FOOD MARKET
56 West Moira St.
Dial WO 8-8004

O. HALES
141 Victoria Ave.
Dial WO 8-6405

MITCHELL'S FOOD MARKET
Rossmore
Phone WO 2-1613, Mt. View

McEVOY'S MARKETERIA
1 Moira St. E.
Dial WO 8-8234

Astrological Forecast

Friday, June 26

Aries (March 21 to April 19) — Surely an excellent day to contact the most expert person in your field of endeavor and get his or her advice. However, be sure you do not betray any confidences. P. M. analyze correctly your assets, insurance, securities, etc.

Taurus (April 20 to May 20) — Most influential associate today profters best advice (and willingly) just how you can advance in your line of work. P. M. be together with all compatibles for a delightful time. Get to bed early however.

Gemini (May 21 to June 21) — Every opportunity is yours now to talk over with fellow partner the fine new methods that can be employed to make your labors lighter while your income becomes greater. Show respect for opinions of higher ups, too, and gain prestige.

Moon Children (June 22 to July 21) — Since you are so inspired right now, this is the day to put your ideas to work immediately for early success. Don't dwell on the pieayunish. P. M. is fine for being with a delightful person to do those things you enjoy the most.

Leo (July 22 to Aug. 21) — Get a feeling of greater generosity and bigness into your surroundings now. You can easily get a Bigwig to come there if you try and this will mean support and a valuable contact. P. M. enjoy your present kin. Be kind.

Virgo (Aug. 22 to Sept. 22) — Many things break into the open for you today in various spheres of your daily living which give an opportunity for expansion. Waste no time in accepting any breaks that come your way. Be very much on the qui vive.

Libra (Sept. 23 to Oct. 23) — Your future compensation depends pretty much on the kind of work you put out today. So be at your very best and most conscientious. Meet obligations and you advance quickly.

Scorpio (Oct. 24 to Nov. 21) — Since you will be able to make the right decisions today, it is best you devote your time to most important item in your life. P. M. endeavor to make a valuable friend of the interesting and influential person you meet now.

Sagittarius (Nov. 22 to Dec. 21) — It is possible now to secretly go about bettering conditions in your life by taking the right steps. If you seek advice from a powerful persons whose environment has been different from your own, you will succeed. Get it.

Capricorn (Dec. 22 to Jan. 20) — A dynamic friend who has a penchant for secrecy holds the key to your present success. Get in touch with him or her and the right information will be released to you most willingly. Then

Aquarius (Jan. 21 to Feb. 19) — The wisest thing now is to go directly to the greatest authority or expert in the fields in which you are most vitally interested, and you can soon realize a far greater abundance, make improvements on property, etc.

Pisces (Feb. 20 to March 20) — An excellent day can be yours, if you get out early and meet influential and progressive people. Also, get data from regular contacts. P. M. is particularly fine for social life that can be combined with business.

If your child is born today — The remarkable child born today will have a highly developed so-called sixth sense, and upon reaching maturity, the higher elements whatever force or idea is most desired. This will be a great asset in any profession, but especially fine for the ecclesiast, the writer of immortal works, music, etc. Truly a divine streak in this child's nature. Handle very carefully.

Daily Crossword Puzzle

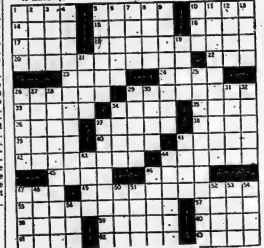

ACROSS

1 Baby's sleep
5 Another name.
10 "___ Minor": 2 words.
14 Edam.
15 Jog.
16 Search.
17 Unwieldy.
18 Skill in the theatre: 2 words.
20 Practical: 3 words.
22 Intermediate: 2 words. Sew.
23 Con anon.
24 Table fare.
26 Nova
29 Rob Ike.
30 Lou Gardner.
33 Musical round.
35 Knights' challenge.
36 Solar disk.
38 Bat: Ger.
39 Anything superfluous.
40 Succession.
41 Touch: sew.
42 Japan or hogs.
44 Hooded.
45 Lined up.
46 Speaker or jib.
47 Timetable abbreviation.
48 Ye tapestries.
55 Man from the bean company: 2 words.
57 Enthusiastic penie: Colloq.
58 Duration.
59 Jetterson: Fr.
60 Abstract painter (1879-1940).
61 Once more.
62 Elegant.
63 Summon (with "for").

DOWN

1 Hoarded (with "up").
2 Vessel for a lengthy voyage.
3 Animal coat.
4 Many an early orator.
5 Fine wool.
6 Enticed.
7 Opinion.
8 Missing element.
9 Cook's need.
10 German exclamation.
11 Cousin of a shindy: 2 words.
12 Style.
13 Symbols that can be seen.
19 Is ___ (focuses).
21 Tin foil for mirrors.
22 Sandwich.
25 Nilsen's Le
27 Type of dwelling.
28 Individually, 3 wds.
29 Ship in a nest.
30 Ideal.
31 Hood's specialty.
32 Paid.
34 Valise.
37 Part of a delay or dandelion.
41 Evening in Paris.
43 Missing.
44 Groups of staff officers.
46 Spruce hill.
47 Part of Spanish "to be."
48 Bible.
50 "Arma virumque ___."
51 Eight: Comb. form.
52 Soberbrande specialty.
53 All tied up.
54 Olden.
56 Seat.

ANSWER TO PREVIOUS PUZZLE

I may gambol . . .

But I never, never take a chance on ginger ale. I always play safe with Wilson's Ginger Ale. How about you? I'll bet you're a lamb and always play it safe, too. I'll bet you always serve the smooth, sparkling ginger ale . . . Wilson's

59-3

IF IT'S CASH YOU NEED, THEN DON'T DELAY— CALL T.C.C. ON THE PHONE,,,TODAY!

TCC
TRANS CANADA CREDIT
LOANS

Loans $150. to $2,500. or more. Take up to 30 months to repay on a wide selection of loan plans. Fast, courteous service.

133 DUNDAS ST. E., WO 2-3423

6SB 3-6

DAVIDSON DIVORCE

TORONTO (CP) — Television star Joyce Davidson was granted a decree nisi Tuesday in divorce action against her husband, Percy Douglas Davidson.

(ADVT.)

Six Seconds For Exercise!

Want to keep in shape — without gadgets, extra time and expense? In July Reader's Digest read of an amazing discovery to keep you physically fit by exercising only 24 seconds a day! 4 exercises, 6 seconds each, anytime during a routine day, at home or at the office! Get July Reader's Digest today. 35 articles of lasting interest.

EATON'S Store-Wide SALE

Continues Fri. and Sat. June 26, 27

Dial WO 2-4561

14' Cedar Strip Boats

An easy-to-handle craft, for many Summers of fun afloat! Sturdy marine plywood bottom. Wide 22" beam, depth 32". 1/4 cedar planking, copper-nailed to hardwood ribs. Removable seat-backs and rack-type floor boards. Extended bottom and floor boards—furnished toy inside and out. Total weight about 175 lbs. Takes outboard motors up to 12 h.p.

EATON Store-Wide Sale, each

269.00

EATON'S Budget Plan Terms

May be arranged with a minimum purchase of 15.00 and 10% Down

Re-buys with a minimum purchase of 7.50 with NO DOWN PAYMENT on open, up-to-date accounts

All Steel Boat Trailers, Sale, each **119.00**

—EATON'S Basement

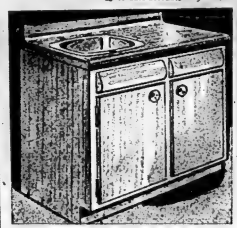

UNFINISHED WITH ARBORITE TOP

42" Sink Cabinets

Sturdy, unfinished sink cabinets with smooth easy-to-clean grey Irish linen finish post-formed "Arborite" top. Right or left hand drainboard — stainless steel sink, approx. 18" x 24". Overall size about 41" wide, 34" deep and 36 high.

EATON Store Wide Sale, each

69.95

—EATON'S Basement

Door-Opening Specials

Please, No Telephone or Mail Orders

DOOR OPENING SPECIAL

Girls' Tailored Cotton Shirts

Girls' cool cotton tuck-in style blouses with button front, tailored collar and short or three-quarter length sleeves. In plain white, red or green check. Sizes 6 to 14 in the group.

EATON Door-Opening Special, each

1.00

—EATON'S Second Floor

DOOR OPENING SPECIAL

Clearance Men's Athletic Boots

Long wearing sturdy rubber soles with ridge pattern — full cushioned insoles, steel arch guards, bumper patch on ankle and ventilating eyelets. Black with contrasting white trim around soles. Sizes 6 to 12 in half sizes in the group. Reg. 2.98.

EATON Door-Opening Special, Pair

1.88

—EATON'S Main floor rear

DOOR OPENING SPECIAL

Clearance Infants' and Children's Wear

Limited quantity! Odds and Ends from our clearance table, of infants and children's diaper sets, sunsuits, overalls, Cowboy shirts long pants, slips and boys' flannelette pyjamas. Broken sizes and colours.

EATON Door-Opening Special, each

1.98

—EATON'S Second floor

DOOR OPENING SPECIAL

48" Fortisan, Barkcloth Drapery

Fortisan drapery in plain shades of white, beige or turquoise for living room or bedroom. Barkcloth in kitchen designs with colours of red, green or yellow on white ground. Both about 48" wide.

EATON Door-Opening Special, yard

.79

—EATON'S Third floor

DOOR OPENING SPECIAL

Luxurious Fortisan Drapes

Nimon of 100% "Fortisan" drapes with pinch pleat heading. Resists shrinking, stretching and the deteriorating effects of sunlight. Drapes beautifully. In white, beige or turquoise. Single width of 50".

EATON Door-Opening Special, pair

3.98

—EATON'S Third floor

DOOR OPENING SPECIAL

Glazed Pottery Tea Pots

Quality glazed 6-cup teapots with good pouring spout. Gay daisy or pansy design on brown with hand trim. Reg. 1.25.

EATON Door-Opening Special, each

.83

—EATON'S Basement

BOYS' SHORT SLEEVE

Sport Shirts

Cool, comfortable cotton sport shirts for boys, styled with short sleeves, button front, neat sport collar — some in button-down style. One breast pocket. Requires little or no ironing. Colours. Sizes 6 to 18 in the group.

EATON Store-Wide Sale, each

1.49

—EATON'S Main floor

BOYS' ATHLETIC STYLE

Brevets and Jerseys

Lightweight knit cotton rib athletic style brevets and jerseys with seams reinforced with nylon. Elastic waistband. In white only. Boys' sizes small, medium and large.

EATON Store Wide Sale, each

.39

—EATON'S Main floor

COMBED COTTON

Men's T-Shirts

Fine quality combed interlock cotton T-shirts with hem sleeves, rib neckline and one breast pocket — exceptional value. Colour: white, powder blue or canary. Sizes small, medium or large.

EATON Store-Wide Sale, each

1.00

—EATON'S Main floor

HEAVY GAUGE PLASTIC

Mattress Covers

Protect your mattress with this heavy gauge, contour style plastic mattress cover in single, 2/4 and double bed sizes. Easily cleaned with damp cloth. In white only.

EATON Store-Wide Sale, each

1.29

—EATON'S Main floor

"SANITIZED" 51 GAUGE, 15 DENIER

Full Fashioned Nylon Hose

"Sanitized" for foot-freshness — 51 gauge, 15 denier, full fashioned nylon hose — priced substantially low to save you money. Colours: Tender Beige or Dream Beige. Sizes 9 to 11 in the group.

EATON Store Wide Sale, pair

.69

3 prs. 2.00

—EATON'S Main floor

"Seconds" Playtex Girdles

"Seconds" "Fabricon" cotton and latex rubber "Playtex" girdles. "Magic Controller" with "Magic Fingers" front fastening control. Adjustable detachable garter, fits waist sizes 22 to 40. In white or pink. Extra small, small, medium, large or extra large.

EATON Store Wide Sale, each

3.66

—EATON'S Second floor

Misses' Cotton Sheen Skirts

Clearance Misses' cotton sheen skirts with all-round unpressed pleats, side zipper closing and one pocket. Colours: black, red or Caribbean blue. Sizes 10 to 16 in the group.

EATON Store Wide Sale, each

3.99

—EATON'S Second floor

White Cotton Slips

White cotton slips — top and hem daintily eyelet embroidered with front shadow panel. Adjustable shoulder straps. In white only. Sizes 32 to 40 in the group.

EATON Store Wide Sale, each

1.59

2 for 3.00

—EATON'S Second floor

Girls' "Drip Dry" Slim Jims

"Drip Dry" cotton gabardine slim jims for girls. Styled with jaunty ankle slits, side zipper closing and one pocket. Colours: black, red or Caribbean blue. Sizes 10 to 16 in the group.

EATON Store Wide Sale, each

1.99

—EATON'S Second flobr

Dress Fabric Remnants

1/3 to ½ off assorted lengths of cottons, rayons, woollens and nylon fabrics. A variety of colours and printed fabrics in taffeta, broadcloth, crepes and suiting weaves. 36", 45" and 54" widths. ¼ to 5 yd. lengths.

EATON Store Wide Sale, each

.15 to 4.95

—EATON'S Main floor rear

Reg. 8.98 and 9.98! Women's Better Quality

Pumps and Sandals

Clearance calf, patent leather and linen or nylon pumps and sandals. Slender, medium, full or illusion heels. Sandals have closed toe and stiff heel styles. Mostly leather soles. Red, black and white. Sizes 5 to 10, AAA, A to B widths. Not all sizes in each style.

EATON Store-Wide Sale, pair

4.88

—EATON'S Main floor rear

Reg. 1.29! Pillow Renewers

Well woven and finished with zipper closing. "Feather proof" white cotton pillow renewers priced to save you money. Size about 21" x 28". Buy several for home or cottage.

EATON Store Wide Sale, each

.97

—EATON'S Main Floor rear

Women's Casual Shoes

Suede and black leather casual shoes in a variety of styles for summer wear. Medium and high-cut heels. Open-toe and open-back styles. Colours: black, beige, grey, red or rust. Sizes 4 to 8½ in the whole, not all sizes in each style.

EATON Store Wide Sale, pair

2.88

—EATON'S Main floor rear

Feather Filled Pillows

Stock up NOW for your cottage requirements — plump chicken-and-duck feather filled pillows with firm cotton ticking covered edge. Size about 20" x 26".

EATON Store Wide Sale, pair

4.99

—EATON'S Main floor rear

Automatic VIKING

Washers -Dryers

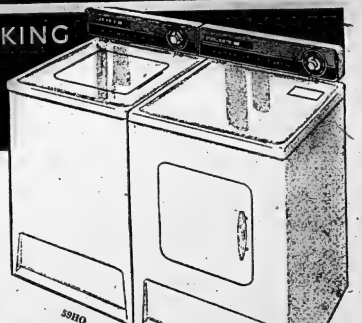

Matched Pair Limited Quantity!

EATON Store Wide Sale

Automatic Washer

249.95

Automatic Dryer

189.95

59H0

D59H

59 H.O. WASHER

- Fully Automatic
- Over-Flow Rinse
- Set Dial and Forget it.
- 4-vane Turbo Action Gyrator
- Turbo-Lint Filter
- Long and Short Cycle

D59H DRYER

- "Sunshine" Drying
- Safety-Door Switch
- Convenient Lint-Trap located on top
- Jet-Stream Drying System

—EATON'S Basement

CONVERTIBLE NATURAL FINISH

Sturdy High Chairs

Sturdily constructed high chairs convert to chair-and-table unit in a jiffy. Equipped with safety-strap, footrest and over-head swing tray. Natural finish with decal on back.

EATON Store Wide Sale, each

12.98

—EATON'S Third floor

9" x 9" MARBLE DESIGN

Inlaid Lino Tiles

Limited quantity marble design tiles with colours inlaid right through for long wear. Easy to clean tiles in colours of blue, buff, fawn, yellow or natural and black. Size about 9" x 9".

EATON Store Wide Sale, each

.08

—EATON'S Third floor

Take Advantage of EATON'S Budget Plan Terms, and Buy Now at These Sale Prices

T. EATON Co. LIMITED BRANCH STORES

The Ontario Intelligencer

THE WEATHER
Saturday: Sunny, hot and humid, clouding over in afternoon with showers and thunderstorms. Low 69, high 89.

TEMPERATURES

	Max.	Min.
Today	75	66
Year ago	86	56

Authorized as Second Class Mail, Post Office Department Ottawa.

BELLEVILLE, ONTARIO, FRIDAY, JUNE 26, 1959

5c Per Copy, 30c Per Week

BRITANNIA NOSES PAST SEAWAY GATES

Stricken Liberian Freighter Sinks In Lake Huron

29 Crew Members Saved After Collision in Fog

ALPENA, Mich. (AP)—A radar death watch by the 29 rescued crew members of the collision-battered freighter Moronovia ended today when the stricken vessel went down in fog-covered Lake Huron.

The U.S. Coast Guard reported that the freighter Norman W. Foy lost radar contact with the doomed Liberian ship at 2:15 a.m. EDT, more than 11 hours after it collided with the Canadian freighter Royalton in heavy fog Thursday.

The Foy, which picked up the Moronovia's crew from their rowboats, steered the collision area after losing contact and reported heavy debris in the water. There was no sign of the Moronovia.

The Foy is owned by Thunder Bay Island in northern Lake Huron, was the first major shipping accident in the Great Lakes since the opening of the St. Lawrence Seaway.

CAUSE UNKNOWN

The Royalton suffered only slight damage in the collision, cause of which has not been determined.

The Canadian vessel, under Capt. G. B. Albinson of Courtright, Ont., was due to dock at Detroit real with about 410,000 bushels of grain from Duluth, Minn.

The Royalton was instructed by its owners, F. Scott Misener Steamships of Port Colborne, Ont., head for Sarnia, docking there if damage warranted a delay. It carried a crew of 32.

The Moronovia, carrying a cargo of steel out of Antwerp, Belgium, was headed for Chicago and Duluth.

The Moronovia's hours - long struggle for survival was watched from the Foy's radar, and reports of her condition were relayed to crew members brought aboard after the accident.

RESCUED QUICKLY

Fast action by the Foy, which ignored fog dangers, resulted in the rescue of the Moronovia's crew only 20 minutes after an order to abandon ship was flashed. No injuries were reported.

The Moronovia suffered deep gashes in her starboard bow. Her engine and boiler rooms and two holds flooded quickly. Her refusal to sink within a few minutes of the lakers seamen aboard the Foy.

Capt. John Gillies, skipper of the Foy, owned by Browning Steamship Lines of Detroit, said Syracuse Engineering Moronovia's captain, and part of the Greek crew refused to use its stricken vessel for a time to take off papers and documents.

Rescued Crew In 20 Minutes Says Skipper

Capt. Alex Gillies, skipper of the freighter Norman W. Foy, ignored heavy fog, and dashed to pick up 29 crew members of the Liberian freighter Moronovia, mortally damaged in a collision in a narrow Lake Huron Thursday. Here is his story as told The Associated Press via ship-to-shore telephone.

ALPENA, Mich. (AP) — "We were just five miles away when our wireless told of the collision which got the Monrovia. We messaged we were on the way, and got there in 20 minutes."

With these words, Capt. Alex Gillies, skipper of the freighter Norman W. Foy, told of his smooth, efficient rescue of the captain and 29 crew members of the stricken Liberian freighter Moronovia.

Gillies and his crew ignored near-zero visibility in a heavy fog to race through the dark to the stricken freighter.

"By the time we got there, they were already in their boats and then they saw us, they rowed over and we got them aboard," Capt. Gillies said.

ROUTINE RESCUE

"It took about 40 minutes before they got aboard. It was a routine rescue.

"Shortly afterward we gave them hot coffee and ladies freighter dinner and they were all right."

Asked if he gave any thought to the fog during his run for the Monrovia, Gillies said, "I relied on signals and visibility which at times cleared to 300 feet."

Gillies, of Buffalo, N.Y., said he would like the rescued crew members—mostly of Greek nationality—to return and prove to "show them some more of Great Lakes freighter hospitality."

Joyce Davidson Will Return To CBC Show

TORONTO (CP)—Joyce Davidson will return to CBC television "soon," a CBC spokesman said Thursday.

Miss Davidson, an interviewer on the Jackie Vershel show, left to go to Montreal on an indefinite leave last week after a storm of controversy over her remarks on a New York television program. She said Thursday she was undecided to the Royal Visit.

Lynn Loftus, director of CBC information services, said letters and telephone calls over the incident favored Miss Davidson three to one.

PASS COINAGE BILL

CAPETOWN (Reuters) — The South African Parliament Thursday passed a bill to introduce decimal coinage by the establishment of a new unit, the "rand" — divided into 100 cents. The bill now goes to the governor-general for signature.

Today's Chuckle

The secret of economy is to live as cheaply the first time as you after payday as you lived the last few days before.

THE WEATHER

TORONTO (CP) Synopsis: An eastern ridge of warm air has swept up the Mississippi Valley and is now in the process of over-running the Great Lakes. Thursday night scattered locally thundershower occurring in states bordering Lake. Michigan, gave rise to brief but heavy showers and thunderstorms. This type of air will be circulating over Southern and central Ontario for the next 24 to 48 hours.

VISITS SICK — A visit from Queen Elizabeth brought joy to sick children in Montreal's Ste. Justine's hospital. Here she is seen talking to a group of children attended by smiling nurses. (CP Wirephoto).

PLANS TO AVOID STEEL SHUTDOWN MEET REBUFFS

Industry and Union Proposals Rejected

BULLETIN

NEW YORK (AP)—The steel industry said today the Steelworkers Union broke off negotiations after a two-hour bargaining session this morning.

NEW YORK (AP) — A flurry of industry and union proposals to postpone a strike shutdown of the steel industry flunked out Thursday night.

Both sides agreed, however, to resume deadlocked talks this morning with the July 1 strike deadline still in effect.

Prospects seemed gloomy that a walkout next Wednesday could be averted. The industry started banking furnaces.

The steel industry, told by President Eisenhower that the U.S. economy cannot stand new increases in steel prices, said it cannot afford higher labor costs.

David J. McDonald, Steelworkers union president, said the industry can increase wages and other benefits out of profits. Steelworkers averaged $3.39 hourly earnings in April.

McDonald said other industries including steel-owned coal mines, already have granted handsome pay increases in 1959.

The industry proposed a strike postponement and called for an indefinite extension of present contracts, scheduled to expire at midnight Tuesday.

With agreement by the union's wage policy committee, McDonald proposed a 75-day extension—provided the industry made any contract gains back to July 1.

It was on this retroactivity feature that the industry disagreed. The industry said it implied steel companies would eventually grant concessions they have no intention of making.

(British sources pointed out that if nuclear arms have been supplied to Iraq, they must have come from the Soviet Union. But the would make nonsense, they said, of Premier Khrushchev's proposals for an atom-free zone in the Middle East.)

Prince Proposes Another Study Parley in 1962

MONTREAL (CP) — Prince Philip met 38 Canadian industrialist and union leaders aboard the royal yacht Thursday to discuss the holding of a second Commonwealth study conference in Canada in 1962.

The first such conference was held at Oxford, Eng., in 1956 with Prince Philip as president.

Those present Thursday decided to set themselves up as an independent council to sponsor the conference. They formed a steering committee to consult with their opposite numbers in other Commonwealth countries and report back at a second meeting this year.

Among those present were N. R. Crump, president of the CPR; William Dodge, executive vice-president of the Canadian Labor Congress; Jean Marchand, president of the Canadian and Catholic Confederation of Labor; F. G. Notman, president of Canadair, Limited; E. H. Walker president of General Motors of Canada; Rhys Sale, president of the Ford Motor Company of Canada; and D. W. Carmichael president of Albiuh Power and Paper Company.

Nuclear Arms Said Supplied To Iraq's Army

BAGHDAD, Iraq (Reuters)—Iraq's army has been completely re-equipped with new weapons, including nuclear arms, the president of Ife people's court said Thursday.

Fethel Abbas Mahdawi, the court president and a cousin of Premier Kassem, said that the new equipment includes radar and Russian - built jet fighters as well as other "secret arms" procured since the overthrow of the monarchy last July.

(In London, officials expressed surprise and scepticism at the statements.

For First Time Monarch Will Join In Canada's Birthday Celebration

BY THE CANADIAN PRESS

Canada will have an extra-special guest on her 92nd birthday next Wednesday when Queen Elizabeth will celebrate Dominion Day in the capital.

To mark the first time a reigning monarch has been in Canada on July 1, the Queen will spend most of the day in Ottawa with 100,000 Canadian subjects on a national radio and television network from Ottawa.

In the afternoon, the Queen and Prince Philip will take part in the unveiling of a memorial to members of the British Commonwealth air forces killed in the Second World War and have no known graves. Later she will present Queen's and regimental colors to three Canadian regiments before going to Government House for an investiture ceremony.

In most areas, no formal ceremonies were planned and Canadians will be pouring out of cities and towns to spend the day at lakes and resorts.

Railways and airlines report heavy bookings with many travelers going to the United States.

No special accident prevention campaigns have been put into effect for the mid-week holiday. During last year's four-day Dominion Day holiday a record 111 lives were lost, 52 in traffic mishaps.

Sports events of all varieties will occupy many of the stay-at-homes.

Belleville Man Named to Baptist Executive Body

KINGSTON (CP)—Rev. Harold W. Lang of Hamilton has been elected president of the Baptist Convention of Ontario and Quebec. Included among those named to the executive committee: Rev. Raymond F. Ledrew, Orillia; Rev. Arnold Orr, Belleville; W. Harold Watson, Sarnia; Harold Judd, Simcoe and Rev. R. Clair Clark, Woodstock.

Whytehaven Now Registered As 'Mission'

OTTAWA (CP) — Mrs. Bertha (Mom) Whyte said Thursday she has received incorporation papers which register Whytehaven, her home for children, under the Ontario Charitable Donations Act as a "mission."

She said she now won't have to register under the Boarding House Homes Act.

Bugles Blare, Guns Roar, Bells Ring, Sirens Screech For Queen And Eisenhower

Seaway 'Magnificent Monument' To Enduring Friendship Says Queen

By ROBERT RICE
Canadian Press Staff Writer

MONTREAL (CP) — The St. Lawrence Seaway today was officially opened by Queen Elizabeth and President Eisenhower in one of the greatest displays of color and pageantry this country has ever seen.

The formal opening came at 12.03 p.m., EDT, when the royal yacht Britannia nosed through ceremonial gates near the entrance of the new 185-mile seaway. That was the signal for the sounding of trumpets, the firing of naval guns, the launching of fireworks, the ringing of bells of more than 300 churches and the blasting of ships' horns and sirens. Amid the din the shouting of an estimated 20,000 onlookers could scarcely be heard.

All about the Seaway Plaza in suburban St. Lambert there was color. The Canadian Ensign, the Union Jack and the Stars and Stripes flew from flag posts mounted in blue and white boxes built like a ship's prow.

Near the ceremonial site flew the flags of 20 other Commonwealths using the seaway of the St. Lawrence, a magnificent liquid corral waterway leading from the Atlantic to the inland seas of the Great Lakes.

QUEEN'S TRIBUTE

In an inaugural speech, Queen Elizabeth termed the seaway a "magnificent monument to the enduring friendship of . . . two nations and cheers before the Queen was to appear outside the Mount Royal Hotel.

The bowl, in a wooden box, was being taken by two white-clad sailors from a car and placed in the vehicle's trunk.

The box flopped open and the Queen's gift bounced to the pavement. The sailors scooped it up and put it back into the bowl, placing the box into the car's trunk.

It was not known immediately whether the gift was damaged.

Montreal's Gift To Queen Fell On Pavement

MONTREAL (CP)—Montreal's gift to Queen Elizabeth and Prince Philip, an engraved silver rose water bowl, clanged to the pavement like a hub-cap Thursday.

The incident occurred on Peel Street, seconds before the royal party

The bowl is a replica of one of the great military leaders who brought the free world through. "For in the reasonable resolution of the acute international problems of our time rests the single hope for world prosperity and happiness in peace, with justice for all."

The Queen twice broke into French in her 1,000 - word address. President Eisenhower spoke more briefly and confined his French to a single sentence.

GREAT LEADER

The Queen paid personal tribute to the president as "one of the great military leaders who brought the free world through. He now serves crisis of modern times."

It was with the warmest feelings of friendship, tinged with special pleasure implicit in a great event, that she could welcome Mr. Eisenhower to Canada for the first time, on behalf of the Canadian people, herself and her husband.

Today events marked victory of another kind, a combined operation ranking as one of the outstanding engineering accomplishments of the age, she said.

Since the first intrepid explorers of France had become established in the Canada, she said in French, there had been dreams of a seaway. Now realization of that dream would zee ocean ship-

(Continued on page 3)

WAS ADVENTIST PRESIDENT

GLENDALE, Calif. (AP)—J. L. McElhany, 79, former head of the Seventh-day Adventists Church, died Thursday. He was president of the church conference from 1936 to 1950. Since 1950 he had been general field secretary.

COMING EVENTS

CRYSTAL BEACH, MADOC — Open Air Dancing Nightly Starting June 26th to Sept. 7th. Dancing to the music of Ted Hamilton's Orchestra. Nightly prizes and refreshments. Well horse trail riding. Phone 221 Madoc. 234-31

NO. 2 DISTRICT I.O.D. IN CONVENTION at Picton, June 27th. Divine Services in St. Andrew's United Church at 11 a.m. Memorial Service, June 28, 11 a.m. Members and visitors welcome. Ladies Night Picnic 10.30 a.m. Friday 26th. Picton Fair Grounds. 234-31

YOUNGSTERS! SEVEN SAILBOATS instruction, racing, regattas, at Belleville Yacht Club starting for twenty-five dollars WO 3-5476. 234-31

THE BELLEVILLE PUBLIC LIBRARY will be closed Friday, July 3rd, for the purpose of taking stock. Regular hours will be resumed on Saturday morning, July 4th. 234-31

THE BELLEVILLE PUBLIC STRUCTION Academy of Dancing Tuesday and Thursday afternoons, the home of Mrs. Ruth Bowerman, Bridge St. E. 713-tf-67

DANCING, PARK PAVILION, Trenton, every Friday night. 228-tf

DON'T FORGET SOCIAL EVENING at St. Knights of Columbus Hall, summers for the season. Every Saturday night, 8 p.m. Good crowd, good time. Jack and Jill. 234-tf-67

SUNDAY EVENING, 8.30, THE Salvation Army will present a Musical Service of Song in the Municipal Auditorium, Trenton. Featuring Gospel Music by the Trenton Citadel Band and Songster Voices Party. We invite you to join with us in this hour of fellowship and blessing. 225-31

SOCIAL EVENING EVERY FRIday, Orange Hall, Church Street, 8 p.m. sharp. Special prizes. Lucky draw. Refreshments. Bus leaves 8 p.m. 217-tf-67

STAR COMMUNITY SOCIAL AND DANCE Concert, June 26, 8 p.m. County Council Chambers, Picton. The Salvation Army. Admission 75c. 234-31

TOKORO BASEBALL ASSOCIATION Picnic, June 28, Picton, Canada. Dancing 8-4. 234-31

Canadian Woman Found Dead In Cuba

HAVANA (CP)—Mrs. Mary Elizabeth Hall, 60, of Toronto was found dead in her hotel room here Thursday.

Police said she died of natural causes.

Rescuers Fight to Reach Thousands Marooned When Canton Dike Breaks

PEIPING (Reuters) — Rescue teams battled today to reach several thousand people in Hopei, marooned by flood waters when a dike broke near Canton, the capital of the Communist China province of Kwangtung.

Three-quarters of the 40,000 peasants in the flooded area, which includes more than 4,000 acres of farmland, were evacuated before the dike collapsed Wednesday.

Most of the others have since been rescued, the Communist party newspaper, the People's Daily, reported.

In Taipei, Formosa, Nationalist relief organizations were contemplating sending supplies to flood-stricken Kwangtung province.

Nationalist Air Force planes dropped leaflets "over certain areas" carrying rice cakes for Chinese on the mainland when the Communist began shelling Quemoy last June.

New Satellite Fails to Orbit

VANDENBERG BASE, Calif. (AP)—The U.S. Air Force says its latest Discoverer satellite, loaded with secret gear, failed to go into orbit.

Experts were trying to learn why.

The weight of the rocket's space capsule—more than 300 pounds—caused speculation that it might contain some type of scientific equipment. The air force was silent on this.

The space capsule was about twice as heavy as that which carried the mice a Bit beneath and returned up in t. e atmosphere after failing to achieve orbit.

For entertainment, they had 20 trumpeters who mounted the bow of the Britannia for 5,000 special guests and began to practice the fanfare they were to sound to greet the Queen and President Eisenhower on arrival. Then they watched other last-minute preparations, too.

TWELVE RED BALLOONS

Twelve red and white balloons were to be released as symbolic gates in the seaway channel between Victoria and Jacques Cartier bridge. When the Britannia moved through the gates—with a total 19 feet to spare on each side — the seaway was to be opened formally.

The draft system waters of the 27-foot-deep channel directly across from Montreal were among the most. like a mill pond. Only a light ripple disturbed the surface.

The Britannia's reputation of being

(Continued on page 17)

ST. LAMBERT, Que. (CP) — The St. Lawrence Seaway stands as a "magnificent monument to the enduring friendship of . . . two nations and to their partnership in the development of North America," the Queen said today in opening the seaway officially.

In reply, President Eisenhower called the mammoth project a "magnificent symbol to the enduring spirit of the achievements possible to democratic nations peacefully working together for the common good."

"May this example be never forgotten, or, may it never be ignored by others," he declared.

"For in the reasonable resolution of the acute international problems of our time rests the single hope for world prosperity and happiness in peace, with justice for all."

The Queen twice broke into French in her 1,000 - word address. President Eisenhower spoke more briefly and confined his French to a single sentence.

City and District News

UNITED APPEAL CAMPAIGN WILL RUN FOUR WEEKS

A meeting of the Publicity Committee of the Belleville United Appeal was held recently in the afternoon at the local YMCA. Discussion centred on the forms and types of advertising to be used for the forthcoming campaign this fall. It was announced that this year's campaign would be for a full four weeks. Mrs. Ross was placed on the fact that all agencies in the United Appeal should so signify when they place any advertisements or receive any publicity.

Preparations are now underway for the collection of information from the various agencies for this year's campaign. Louis Marsden was chairman of the meeting. Douglas Burr will be taking charge of the publishing and preparation of the advertising brochure for this year's campaign.

WING ASSOCIATION VISITS FLYING CLUB

418 - Belleville Wing RCAF Association members were the guests of Prince Edward Flying Club, Picton, Thursday evening.

This event, which has become one of the real highlights of the club year, provides air-RCAF with a chance to renew interest in flying, and has led several to obtain private licences.

Each members enjoys a "trip" with one of the instructors of a flying club pilot and the remainder of the evening is spent in "hanger-flying".

The Prince Edward Flying Club is to be congratulated on the fine new lounge which is a recent addition to the club quarters.

Fire Destroys Interns' House Near Hospital

All equipment of the Belleville Fire Department was turned out to answer an alarm at the Belleville General Hospital yesterday evening at 11:06 p.m. The fire turned out to be in the interns' quarters, located on the east side of the hospital grounds lot. Although little damage is visible from the exterior of the building, the fire, which apparently started in the basement of the building was put out by the attendants through the sidewalls of the building.

Firefighters had to break through the ceiling in order to enter the attic and quench the flames. Naturally some water damage occurred to the lower floors, although the fire was extinguished in short order. Fire Chief Gerald Ellis estimates the damage to be in the neighborhood of $2,000 to $2,500. The personal belongings of the four interns were removed without loss.

Kenneth Fox, superintendent of the hospital, has stated that the building, a wood frame structure of some years of age, was not worth repairing and that the hospital would be disposing of the building. Meanwhile the interns are being housed in an older section of the main hospital building.

Although only one truck was required once the nature and extent of the fire was determined all equipment of the Fire Department is turned out to any alarm from the Hospital. This is as an extra safeguard in the event that if a major conflagration has occurred every facility is available and man on duty is there to render immediate service.

VACATION NEEDS

—Sun Glasses
—Cameras and Film
—Bathing Caps
—First-Aid Kits
—Suntan Lotions
—Sunburn Creams
—Thermos Bottles
—Picnic Plates & Cups
—Insect Repellents
—Poison Ivy Treatments

STOCK UP NOW!

McKEOWN'S
DRUG STORE
We Deliver WO 8-6778

LOOK!

"98" OLDSMOBILE
1956 Sedan. 21,000 actual miles, all new tires, radio, full power equipment. Like new.

$2395.

STIRLING MOTOR SALES
PHONE 382 — STIRLING

WHICH SKIN TYPE ARE YOU?
Resistant — Normal — Sensitive
BRONZTAN
Guarantees You Safe, Sure Tan
Lotion or Cream
Regular Lotion 1.50
Cream 1.25
Weekend Lotion 85c
Cream 75c
LATTIMER'S DRUG STORE
"Air Conditioned for Your Shopping Comfort"
FREE DELIVERY DIAL WO 8-5549

CHISHOLM'S of Roslin
LUMBER & BUILDING SUPPLIES
"It Pays To Come To The Country"
THE HOME OF QUALITY LUMBER FOR ONE HUNDRED YEARS
PHONE WHERE MI-8-21

SILVIKRIN HOLIDAY SPECIAL
FREE...
1 Silvikrin Sachets 30c
1 Silvikrin Shampoo 75c
All for only 75c
DIAL WO 2-4551
Geen DRUGS LTD
278 FRONT ST. BELLEVILLE
OVER 180 YEARS OF FRIENDLY SERVICE
FREE DELIVERY

County Holstein Breeders Impressed With Fine Pastures

Visiting your fellow worker's farm cannot only be interesting but very rewarding and educational. This the Hastings' County Holstein Breeders and their guests found. Members once again proved when they visited seven Holstein herds in Victoria and Ontario Counties recently on their annual bus tour.

Leaving early in the morning from the homes of farmers, their wives and friends left to enjoy themselves and to see how some of their fellow Holstein breeders and crop men operate. Their first stop was with Llewellyn Hicks at Easboro in Victoria County. Here while a mist dotted down over the acreage, Mr. Fleming Bros. showed them the high producing herd, the young bull, and their pastures and grains. Everyone was interested in the Conformation Plan. Fleming Bros. were able to get from the herd two sires to be presented to see the difference that good legumes can make on the following dozen acres. Half the field of grain was being grown on legumes while the other half was on corn ground. That which was growing on the legume sod had a much heavier, richer color due largely to the release of nitrogen. The legume crop had fixed in the soil.

From there they went to the Dunsford Dairy Farms of Geo. McLaughlin's, Beaverton, to see one of Ontario's better herd of Holsteins. In the absence of Mr. McLaughlin, who was attending a meeting at Elgin House that weekend, Mr. Harold Dunsford, manager, heartedly welcomed the group and showed them the herd of Yorkshires and Holsteins. Those who had inspired with the large, dairy type cattle saw even more impressed with the pasture fields. Here Mr. McLaughlin pastures 75 head of milking cows on 50 acres for the complete pasture season, with the exception of the last couple weeks in the fall when they are removed to let the legumes store up food and strength ingredients for the winter.

He has a large mixture of legumes and grasses and uses rotational pasturing. After the cows have moved to a new section, that section that they were on is clipped with a rotary mower so that the plants are not cut too closely to the ground and chain harrowed. The whole pasture is heavily manured in the spring, with phosphate and potash added in the fall and early summer. In order to get a proper legume, grass ratio, little nitrogen needs to be added to this pasture as the manure supplies sufficient with that of the legumes.

The last Holstein farm to be visited was that of Orvan Chamberlain's Way Brook Dairy Farms. Mr. Chambers has a smaller herd than that of McLaughlin's but a herd of equal quality. Their pastures are very good, and 12 good plus — none lower. He, like the others, gives much attention to the quality of pastures and quality hay. He feels that quality hay is the first priority in obtaining and maintaining high production.

Great interest by the men present was in hay stem crusher or conditioner which is in operation at Dunrobin Elmcroft Farms. Both Mr. Chambers and Mr. McLaughlin have high praise for this machinery in helping them to get hay cured faster and so get more quality hay stored in the early season when the protein content is the highest.

The final visit was to the Nelson Smith Farm at Oshawa where they saw some of the finest horses and young colts. Here also they saw a great deal to pictures as the horses must have a good deal of legume hay and plenty of it.

All the farms visited were strikingly in common factors: hays and pastures, but to have pastures that are good they must have the sod properly prepared, must have used the proper seed mixture and must have given it the management it needs. Once again it was shown that we can learn much from our fellow worker.

Kinsmen Pool Opens Saturday

Here's the good news for the swimming enthusiasts — and older ones of the city and district.

The Kinsmen Swimming Pool on Dundas Street opens tomorrow, Saturday, at 10 a.m. and remain open until 9 p.m.

It has been called "Family Day". Swimming is free to those under 12 years of age, 90, and families are cordially invited to get out to the pool.

There will be official opening ceremonies at 11 o'clock. Alderman Jack Ellis will officiate.

Kinsmen suggest that families bring picnic lunches and spend the day at the pool. There is lots of room.

There will be registration for the Red Cross series of swimming instruction. And free pop for the kiddies.

There will be a draw for free season passes for some lucky boy and girl. The winners will be named at three o'clock when the draw takes place.

And parents who cannot attend but wish to send their youngsters offspring need have no qualms. Fully qualified lifeguards will be on duty at all times. Supervising the swimming activities.

Kinsmen Ready Swimming Pool For Opening

The last regular bi-monthly dinner meeting of the Kinsmen Club for the year 1958-59 was held on Tuesday evening in the Hotel Quinte. The meeting was chaired in the absence of president Jack Hamill by Deputy-Governor elect, Don Bascom.

The Swimming Pool committee chairman, Kin Ken Dossberry, reported on the preparation for the pool opening. Several members, with the assistance of the Rotaract Club have been working for the past month getting everything ready. The pool has been repainted, filled, cleaned and the diving board replaced. The building has been repainted inside and out, showers and window curtains have been cleaned and in place, insurance reduced. Several of the clothing baskets have been repaired by the trustee. The pool opening will be on Saturday morning June 27th.

The Key Club chairman, Bob Wood, reported that in the last year the club has completed and investigated 46 eye exams. These cases resulted in the Kinsmen's Club sponsoring the payment of four eye operations and 41 eye examinations and glasses as required.

Kin Bill Brain reported on the success of the Caravan held at the new BP station on Dundas St. on June 13, 1959. A liable cheque and donation for expenses was presented to chairman Bill by Mr. Ken Bolger, manager of the BP station.

Deputy-Governor elect, Don Bacon presented a suitably engraved plate to convention chairman, Kin Murray Hunter, for his fine job throughout the District Spring Convention held in Belleville during the month of May.

Deputy Governor C. Duncan also thanked the club for its promised the Club on the success of the convention. He pointed out that next year's convention will be held in Ottawa.

Kin Murray Hunter thanked Gord McIntire, Al Royle, Bill Old and Deputy Governor C. Duncan.

Obituary

MRS. THOMAS E. HAGERMAN
Sydenham-Belleville

An aged and highly respected resident of Sydenham in the person of Mrs. Laura Jane Hagerman, died at the Sheppard Nursing Home on Thursday evening. She had been in failing health for some time. Mrs. Hagerman was born in Hillsford in Frontenac County, 83 years ago, and with the exception of three years' residence in the city with her daughter, Mrs. Ernest Wood, she had been in failing health for some time. Mrs. Hagerman was born in Hillsford in Frontenac County, 83 years ago, and with the exception of three years' residence in the city with her daughter, Mrs. Ernest Wood, she had been practically all her life in the Sydenham district.

Mrs. Hagerman was a member of Sydenham United Church and when health permitted was active in the work of her church. She enjoyed a wide circle of friends from every walk of life, who will sincerely regret her death.

Surviving are three daughters, Mrs. Olivia Jones of Rochester, N.Y.; Mrs. Ernest Wood of Sudbury, and Mrs. Doris Robinson of Belleville. Her husband, Thomas Edward Hagerman, died some years ago. Also surviving are six grandchildren, one great-grandchildren, one great-grandchild, Ronald Kavaner of the Ontario Intelligencer staff, and six great grandchildren. one, Rosalyn Kavaner, of this city. She was the last of her family.

Resting at the Ormond Barry Funeral Home, Sydenham, the funeral announcement appears in this edition.

Trenton News

BY ALISON GEORGESON — DIAL EX 2-3622

Town Briefs

TRENTON — Housekeeping can be dangerous, says Mrs. Doreen Wilson of 18 Murphy St. Recently Mrs. Wilson experienced one of these dangers while washing dishes. She had picked up a glass and in so doing it broke in her hand, cutting the finger to such an extent that it required three stitches to close the cut and causing a few days of uncomfortable throbbing.

Fire Chief Cecil Ellis today began the tedious task of moving his furniture from his former home at Bayside to his new home at 125 Sidney Street. The fire chief has sold his Bayside home to a family from Wooler and has purchased the house on Sidney Street. Chief Ellis was requested to make the move into town by the members of the town council who informed him that on doing this he would be given the rank of permanent fire chief. At present Chief Ellis is by holds the rank of acting chief.

Bart Boers, town gardener, reported this morning that the poison ivy at the Allison Playground is in full bloom. He has sprayed it with chemicals and expects to get it has pretty well wilted. Last night the Mount Pellan area would have also been sprayed for poison ivy but the sale on the spraying machine failed to arrive. The Board broke while it was being hauled towards the mountain. Fortunately there was nothing to have the axle welded. It is not expected that the mountain will be sprayed until the first of the week.

It is expected that the new curling rink on the side of Glenmour Hill will be poured next Monday. The cement footings were completed last week and the forms for the curb will be installed soon. Work is being done by Frank Miron of Miron and Lansing in Trenton. The curb will go right into the ground and will be about 18 inches high above the ice. After it has been installed the grass

Kiwanians Bid Adieu to Member, Capt. Bill Brown

TRENTON — Members of the Trenton Kiwanis Club said farewell to Captain Bill Brown of the Salvation Army at their regular meeting held in the Gilbert Hotel last night.

Capt. Brown, a member of the Trenton Club, will be leaving shortly for the New Scotia coal-mining town of Glace Bay where he will take over his new duties there.

President Nick Fraser told Capt. Brown the club was sorry to see him leave and praised him for the active part he had taken in the work of the Kiwanian in Trenton.

Capt. Brown told the president he had enjoyed his stay in Trenton and appreciated the fellowship he had received at meetings of Kiwanis. He invited any members who may happen to be down Glace Bay way to look him up.

Bert Scott, town gardener, reported this morning that the poison ivy at the Allison Playground is in full bloom. He has sprayed it with chemicals and expects to get it has pretty well wilted. Last night the Mount Pellan area would have also been sprayed for poison ivy but the sale on the spraying machine failed to arrive. The Board broke while it was being hauled towards the mountain. Fortunately there was nothing to have the axle welded. It is not expected that the mountain will be sprayed until the first of the week.

It is expected that the new curling rink on the side of Glenmour Hill will be poured next Monday. The cement footings were completed last week and the forms for the curb will be installed soon. Work is being done by Frank Miron of Miron and Lansing in Trenton. The curb will go right into the ground and will be about 18 inches high above the ice. After it has been installed the grass

Quinte 'Hams' Will Take Part In Field Day

The Quinte Amateur Radio Club will be participating in a 24-hour "field day" sponsored by the American Radio Relay League this weekend. This event is world-wide according to Peter Tyll, secretary of the local club, and participating clubs set up their transmitters antennae and generators in an open field. The purpose of the field day is for each station to make as many two-way contacts as possible with other operators throughout the world.

The exercise, which gives the local club members a chance to try out their civil Defence roles, starts on Saturday afternoon, June 27th at 5:00 p.m. and finishes on Sunday at the same time. Portable generators or area will supply the power for the radio equipment during the 24-hour stint. The Quinte club will be locating its equipment on the north side of Highway No. 2 about four miles east of Belleville.

WADING BIRDS

Cranes, the largest type of wading bird, are found in most parts of the world except Malaya.

Royal Visit Program Note

RADIO

June 26—From 6:00 p.m. CKWS—Special church service in Sydenham United Church in Kingston. Radio only covering the service, including the singing of the hymns, the lesson. The regular minister of the church, Rev. Richard Davidson, will preach.

EX-SLAVE, 118, DIES

FAYETTEVILLE, N.C. (AP)— Mrs. Martha Graham Vegro born in slavery and estimated to be 117 or 118 years old, died Wednesday. Her 72-year-old daughter, Mrs. Caroline Morrison, found her dead in bed.

Royal Visitors Will Tour Kingston Sunday Afternoon

OTTAWA — Her Majesty The Queen and His Royal Highness Prince Philip will attend an evening service at Sydenham Street United Church on Sunday, June 28th, it was confirmed today when the detailed program of the Kingston visit was made public.

The Royal Party will arrive by barge from H.M.Y. Britannia at the Public Utilities docks at 4:30 p.m. and re-embark from the Royal Military College jetty at 7.00 p.m.

In addition to attending the church service, Queen Elizabeth and Prince Philip will stop at Richardson Stadium and at Fort Henry where they will witness a short drill display by the "Fort Henry Guard".

SUNDAY, JUNE 28TH
P.M. (E.D.T.)

4.30 The Royal Barge arrives at the Public Utilities dock.

The Queen and The Duke of Edinburgh descend, accompanied by the Minister of Transport.

The Minister presents the Mayor of Kingston and his wife.

The Mayor presents the Royal Provincial and Federal Members of Parliament, the Warden of the County, and their wives.

4.35 The Queen and The Duke of Edinburgh enter their automobile and leave for Richardson Stadium.

Route: Via King Street, St. Mary's-on-the-Lake Hospital, Elliot Seek and Union Street.

4.42 The Queen and The Duke of Edinburgh arrive at Stadium. The Queen and The Duke of Edinburgh alight from their automobile.

The Mayor presents the Principal of Queen's University and church officials.

5.00 The Queen and The Duke of Edinburgh leave the stadium For Sydenham Street United Church.

Route: Via Union Street, University, Barrie, King, Johnson and Sydenham Streets.

5.12 The Queen and The Duke of Edinburgh arrive at Sydenham United Church and are received by the minister at the foot of the steps.

Following the service, the minister asks The Queen and the Duke of Edinburgh to sign the church book.

5.17 The Queen and The Duke of Edinburgh leave the church for Old Fort Henry.

Route: Via William, Clergy, Johnson, Alfred, Stephen, Montreal Road, Queen, La-Salle causeway.

6.20 Arrive Fort Henry and witness a short drill display by "Fort Henry Guard".

6.40 Leave east gate of Fort Henry for Royal Military College via direct route.

6.47 The Queen and The Duke of Edinburgh arrive at Memorial Arch, Royal Military College. Slow drive to flag staff at west side of parade square where The Queen and The Duke of Edinburgh, alight from their automobile.

The Minister presents the Commandant of the Royal Military College and the Area Commander and their wives.

The Queen and The Duke of Edinburgh walk to R.M.C. jetty and embark on Royal Barge.

7.00 Royal Barge leaves the dock.

Local Historical Society Incorporated

The Hastings County Historical Society has been incorporated.

The announcement of the incorporation and of the attitude with the Ontario Historical Society was made at last week's convention of the Ontario Historical Society at Peterborough.

As a result the local society enjoys "all the powers and privileges" conferred upon the Ontario Historical Society by the Ontario Legislature in 1899.

Donations to the society now be deducted from income as charitable givings.

The president of the local society, Gerald Boyce, reports that the Peterborough convention was a decided success and that the Society's column, "Historic Hastings", will deal with some intervention highlights.

Smile!
then leave your FILMS here for...
happy pictures
SCHRYER'S
PHARMACY
216 Front St. Dial WO 8-6122
WE DELIVER
FILMS
CAMERAS
SUPPLIES

DEATHS

HAGERMAN, Mrs. Laura Jane — At the Sheppard Nursing Home, Thursday, June 25th, 1959, Laura Jane, beloved wife of Thomas Edward Hagerman, Sydenham, in her 84th year.

Resting at the Ormond Barry Funeral Home, Sydenham, where service in the chapel on Saturday, June 27, 2.00 p.m.

Interment Sydenham Cemetery.

IN MEMORIAM

BRERETON — In loving memory of our darling daughter and sister Marilyn Jean Brereton, who left us so suddenly 12 months today, June 26th, 1958, age seven years.

Those left behind can only wonder And her hand we cannot clasp, But God saw best to take and bless Of the one we loved so dearly Her memory is our keepsake, We think of her and pray.

Sadly missed by her mother, father and sister.

CARDS OF THANKS

I would like to sincerely thank Mrs. Orwood and all those who remembered me with flowers, cards and gifts during my stay in hospital. I was a patient in the Belleville General Hospital.

—Mabel Hagerman.

Mrs. Ethel Sharp, 49 Highland Ave., wishes to thank her relatives and friends for the lovely flowers, cards and gifts received during her stay in Belleville for visits, fluoroscopy and treatment. Also Rev. H. E. Davis and Rev. R. F. Sherwin for greetings and calls; Dr. Sam Creed, Dr. Beatty, Nurses and nurses aides in Ward Isolation.

The quick thinking and kindness of our neighbors and friends in our recent trouble is beyond words to express. If anything can compensate for so much loss it is the honor of having such neighbors as we have. Thank you from the bottom of our hearts.

—Ray, Edith, Brenton and Kenneth McLennan.

PINKSTON & LUSCOMBE
AMBULANCE AND FUNERAL SERVICE
DIAL WO 8-5725
99 Victoria Ave. at Church Street

Hot Weather SPECIAL
FRIGIDAIRE
Room Air Conditioners
While they last!
• the capacity you want
• the features you want
• the comfort you want
• the dependability you need
• the price you want, so low as
$2.50 per week
after down payment
David's ELECTRIC LTD.
213 FRONT ST. WO 2-4868
249 FRONT ST. WO 8-8585

HEY! VACATIONERS
—be sure you're set for pictures!
Stop in at your headquarters for Kodak cameras, equipment, film

DUFF'S - DRUGS
"Everything in Photography"
WO 8-7923 WE DELIVER

delightful refreshing...
Laura Secord
SUMMER CANDIES
$1.25 a Pound
always fresh at...
Dolan The Druggist
DIAL WO 2-3488 Free Motor Delivery

TORONTO STOCKS

TORONTO (CP) — The stock market after a strong opening faded and turned mixed today in light morning trading.

The 11 a.m. volume was 695,000 shares, compared with Thursday's 895,000 at the same hour. New Mylemaque led speculatives, up 8 cents at $1.72.

Among industrials changes were less than 1 point.

In western oils, Dome Pete added 40 cents at $20.

Ahead ¼ in base metals were International Nickel, Hudson Bay and Geco. Noranda and Consolidated Mining added ¼. Gunnar Uranium was up ⅛ at 13⅝.

McIntyre added ¼ at 90 and Giant Yellowknife was up 25 cents at $7.85 in golds. Kerr-Addison was up ⅛ at 21.

Western oils scored a good index advance Thursday.

On index, western oils snapped a five-day losing streak, climbing 1.38 to 118.64. Industrials were up .86 to 534.56, golds .13 to 91.15 and base metals .06 to 188.21.

Final volume was 3,130,000 shares, the heaviest since the end of April, and compared with Wednesday's 3,068,000. Four of the five most active speculatives gained.

Among industrials Powell River added 2½ at 42¾ for best gain. Dominion Foundries and Steel was up 1⅝ at 47⅛. International Paper led losers, off 4 at 119.

Hudson's Bay was the leader in western oils, rising 1 at 31½.

Seniors were mixed but juniors were easier in base metals. Steep Rock added at 13⅝ and International Nickel gained ¼ at 93¼. Noranda and Consolidated Mining were down ⅛.

Hollinger, up ⅛ at 21 led golds.

STOCK QUOTATIONS

Members Toronto Stock Exchange

(Stock Quotations furnished by Barclay & Crawford)

Belleville Office — Dial WO 8-8581

John D. Ryan, Branch Manager)

INDUSTRIALS

Abitibi 38
Alberta Distilleries 260
Algoma Steel 38¼
Aluminum 30¾
Atlas Steel 24⅛
Bell Telephone 42⅛
Brazilian Trac. 5½
British American Oil 35¾
B.C. Forest Prod. 14⅛
Canada Cement 33⅛
Canadian Breweries 38¾
Canadian Oil 29¾
Can. Pacific Railway 27⅛
Cockshutt Plow 14
Cons. M. and S. 19¾
Cons. Paper 41⅛
Corby's A 19
Dominion Foundries 47¼
Dominion Steel 19
Dominion Stores 67⅛
Dominion Tar 17¼
Ford A 180
General Dynamics 51¼
General Motors 66⅝
Great Lakes Papers 39
Imperial Oil 39⅝
Industrial Acceptance 37
International Nickel 92¼
International Paper 115⅛
International Petroleum 32⅛
Interprovincial Pipe Line 50¼
Massey Harris 35⅛
Texaco 73½
A.V. Roe 27⅛
Powell River 42¼
Seagrams 33⅛
Simpson's Ltd. 34⅛
Steel of Canada 78
Traders Finance 37½
Trans. Mt. Pipl. 13⅛
Walkers 35⅛

MINES AND OILS

Area 100
Algom Uran. 14¾
Bicroft 58
Broulan Reef 57
Canmet 36
Chimo 9¼
Coldstream 23
Cons. Dominion 13¾
Cons. Halliwell 86
Con. Gillies 8½
Cons. Howey 370
Central Delrio 640
Conwest Exp. 390
Coulee 32
Devon Palmer 107
Dome Mines 18¾
Eastern Metals 101½
East Malartic 143
East Sullivan 178
E. L. Sol 10
Faraday 72
Falconbridge 23¼
Frobisher 228
Geco 17⅝
Grayhawk
Gunnar Gold 13⅜
Hollinger 31¼
Hudson Bay M. & S. 31⅝
Home Oils 15¼
Labrador 37½
Lake Dufault 85
Lorado 28
Provo Gas 260
Maritimes 11¼
Midcon 66
Mentor 13½
Millikin Lake 140
Nesbitt Labine 23½
Norspan 135
Northern Canada 130
Milpising 178
New Delhi 20½
Noranda 51¼
Normetal 330
Norgan 18
Okalta 70
Opemiska 880
Pacific Petroleums 13¾
Preston East Dome 370
Prospect Airways 78
Quebec Copper 23
Quemont 30½
Rockwin 31
Sherritt Gordon 230
Silver Miller 34
Steep Rock 13⅜
Stanleigh 72
Sylvanite 113
Teck-Hughes 204
Triad 420
United Asbestos 515
United Oils 230
Venturex 27¼
Wells Amulet 620
Lakeshore 350

PRODUCE MARKET

TORONTO (CP) — Churning cream and butter print prices were reported unchanged here today.

The egg market was reported steady with receipts adequate for a fairly good demand.

Country dealers are quoted by the federal department of agriculture on graded eggs, delivered Toronto, in fibre cases: extra large 44; large 40; A medium 37; A small 30; B 13; C 14. Wholesale to retail; extra large 46; A large 42; A medium 38; A small 33; B 23; C 18.

Butter prices: Canada; first grade; Ontario tenderable 64; non tenderable 63¾-63 in light trading; western 65¾ (nominal).

DOLLAR RATE

MONTREAL (CP) — The U.S. dollar was at a discount of 4 7-16 per cent in terms of Canadian funds near noon today. Thursday's noon rate was 95 9-16 cents.

Pound sterling $2.68½, unchanged.

Net Earnings

General Bakeries Ltd., year ended April 1: 1959, $220,822, 96 cents a share; 1958, $203,065, 86 cents.

Mrs. Ena Corke Just Missed Winning Team

A Bay of Quinte Country Club lady golfer yesterday came within an ace of qualifying for the Ontario team that selected the best golfers New York State and Quebec could produce.

At Kingston for the tenth year in a row, Ontario produced a four-woman team that won the International Field Day held at the Kingston Catarequi Club.

Two Toronto golfers, a Kingston entrant and a Napanee girl were on the winning team. These were Mrs. W. C. McKay, Toronto, who led the field with an 83; Mrs. Ian Robinson, Kingston, 87; Miss Lou Evans, Toronto, 86 and Barbara Kimmerley, Napanee, 94.

Mrs. Ena Corke of the Quinte Club tied Miss Evans with a 96 and lost out on the back nine.

Eight Bay of Quinte ladies took part in the tournament play with Mrs. Doris Bradford and Mrs. Ena Ryan coming home with course prizes.

The Ontario team won the Whig - Standard Trophy. The 16 low gross finishers in the opening day's play continues today in the Eastern Provinces tournament. At stake is the CKLC trophy.

This fish is believed to be the biggest lake trout ever caught in Loughborough Lake, north of Kingston. Roland Belanger of Foxboro, and Gaila Cranston, the Sportsman Store here, are seen with a 21 lb. 4 ounce beauty. The fish was 37½ inches long and had a girth of 23 inches. Roland and "Bat" Ducette of Foxboro had been trolling for about an hour and a half when the big fellow was hooked. Belanger landed the fish in about 20 minutes. Assistant fish holder Gaila sold the bait used by the lucky fisherman.

Learn to Swim In Eight Lessons, Get Certificates

Summer days at the beach are going to be safer and more enjoyable this summer for 24 women who learned to swim in eight lessons in the June "Learn to Swim" program at the Belleville YMCA.

Every Tuesday and Thursday evening throughout the month of June, these ladies faithfully came out to learn the art of swimming. They ducked; bobbed, floated, kicked and swung their arms but not in vain as they can all swim now.

Last evening following their regular class, they gathered in the YMCA auditorium for a social get-together. Kay Homan, Women's and Girls' Secretary and instructor of the class presented the swimming certificates.

Nine ladies passed the National YMCA beginners' certificate which is to jump in the water and swim 25 feet, turn around and swim back: They were: Audrey Mountney, Ellen Pound, Rae Prentice, Irene Batley, Rosalyn Rogers, Agnes Thompson, Irene Turnbull, Eileene Vanner and Miriam West.

Those passing other swimming awards were: Alice Boyle, Barbara Brown, Helen Brown, Zula Fenten, Jone Jarrell, Sheila Keegan, Sylvia Lazier, Pia Parsonen, Kay Putman, Laura Richardson, Helen Rogers, Anne Rogers, Mary Valchar, Eleanor Wilson and Verna Wright.

Many of these ladies are planning to return to the fall for the regular ladies' gym and swim classes. Swim instruction will be available this fall for any ladies wishing to learn to swim.

Madoc Art Centre Opens Season

The Madoc Art Centre opened its season last weekend with the annual June sketching weekend at which Controller Jean Newman, who cuts a wide swath in Toronto municipal politics, made some equally bold strokes —but this time with a brush on canvas.

John A. Hall, OSA, of Toronto, was present to give instruction to some 20 students, who were present for the opening event. The school, which provides instruction in painting and ceramics during the course of the summer, will have Mary Schneider as its resident instructor from June 27th to September 1st.

This coming weekend Charles Wakefield will be the guest instructor. Others will include Don Fraser (July 13th to 20th); Jack Pepper (July 27th to August 3rd) and John A. Hall, OSA (August 10th to 21st.) Anyone interested in the activities of the school may contact the Madoc Art Centre at Actinolite, Ont. Classes continue throughout the entire summer.

COUNTESS SAVED

LONDON (AP)—The Countess of Londonderry was dragged unconscious from a blazing second-floor apartment in fashionable Cadogan Square Wednesday with her hair in flames. The fire followed an explosion. Lady Londonderry, 58, and a widow, was in good condition with burns to her face and back.

SINGING and OPERA

JULY 6th - AUGUST 14th

SUMMER SCHOOL

Elementary, intermediate and advanced vocal and operatic production presented by:

Luciano Della Percola
Edith Della Percola

Courses of Study include:

- Voice Production
- Repertoire
- Opera

For further information write Department of Extension

QUEEN'S UNIVERSITY
Kingston, Ontario

NOW VACANT!

Executive has left this beautiful bungalow to take up a new position in Winnipeg. Located on a finished street on East Hill close to both schools. Outstanding rec. room and many fine features. $2500. down will do!

$1,000. DOWN!

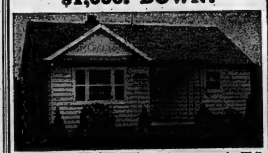

R.C.A.F. Officer transferred. His loss, your gain. Well located 3 bedroom bungalow in low tax area on west side. Balance of $9000 handled monthly.

G. W. JOYCE - Boulter 25 Campbell St. WO 8-5250 - 7 - 8

FLOOR SANDING AND FINISHING

GLEN ELLIOT

320 DUFFERIN AVE. WO 8-3088

MONUMENT

(Continued from page 1)

ping salt 2,000 miles into the continent's heartland.

"I see in the achievement of the St. Lawrence Seaway a significance that surpasses the subsequent economic advantages," she said, returning to French.

The seaway was a new chapter in Confederation's history, establishing new ties between Canada's two oldest races. Moreover, it marked success in the co-operation between two states.

"This partnership is most agreeably symbolized, Mr. President, in the fact that you and I have joined together to perform this ceremony today."

President Eisenhower replied that he welcomed this opportunity to express again the "lasting respect, admiration and affection" of the citizens of the United States for the Queen and for Canadians.

Then he added in French what he described as a "single halting sentence of my western Prairie brand of that language:

"I am very happy to find myself back among you in Canada where a year ago I had such a happy stay."

The seaway was the culmination of the dreams of thousands of individuals on both sides of the border. It is the latest event in a long history of peaceful progress, he said.

A notable spirit of co - operation still animated both nations today, reflected in the largest volume of reciprocal trade between any two countries in the world, in the close-fine of citizens and a boundary that has "known neither gun nor fortress in over a century."

"There have been and still are problems to solve between us," Mr. Eisenhower said. "But in the past, as now, we have never faltered in our conviction that these must be settled by patient and understanding negotiations never by violence."

Judge Suspends Sentence for 2-Year Period

Appearing for sentence on charges of breaking and entering and of being in possession of stolen goods, Raymond Turcotte of this city was given two years suspended sentence this morning by Judge G. F. Smith.

Turcotte was tried earlier at the General Sessions of the Peace and was remanded until today for sentence.

He was charged with breaking and entering the Uptown Tire store on Pinnacle Street two months ago when eight tires were stolen. Turcotte was also charged with being in possession of stolen tires.

Raymond Woods, 35, of Mountain View, was further remanded on a charge of armed robbery. He appeared before Judge Smith a week ago and had his case enlarged to enable him to be provided with legal aid during his trial.

Woods is charged with the armed robbery of the cashier at the Cash and Carry Dairy. Police said that about $15 was taken after a sawed-off shotgun was allegedly pointed at the cashier.

Mr. H. C. Seldon of Belleville, president of the Ontario Retail Pharmacists' Association, and Mrs. Seldon are served tea by Mrs. S. G. Turner of London, at the 41st annual convention of the ORPA. The convention was held at Bigwin Inn, this week, and was attended by some 600 delegates and their wives.

OPENING DAY

SATURDAY

June 27th, 1959

BAY BREEZE

MINIATURE

GOLF COURSE

AND

ARCHERY RANGE

18 HOLES - PAR 45 JUST 40c

(CLUBS AND BALLS SUPPLIED)

15 ARROWS JUST 25c

(BOWS SUPPLIED)

LOCATION:

2 Miles East of Hospital

On No. 2 Highway

THE ONTARIO INTELLIGENCER
Ontario Reminder, 1841 to Intelligencer, 1877
Published Daily by
THE ONTARIO INTELLIGENCER LIMITED
Belleville, Ontario, Canada

Subscription rates:
By carrier in Belleville: 30 cents per week.
By mail in Ontario (except Prince Edward): 6 months $6.00; 3 months $3.25.
By mail in Canada (except Ontario): 6 months $6.00; 3 months $3.25.
Member of The Canadian Daily Newspaper Association; Member of The Audit Bureau of Circulations

DIVIDED GERMANY - - A THREAT TO PEACE?

Christian Herter, the new U.S. Secretary of State, delivered a quietly reasoned address on the Geneva Conference and the Berlin situation on Tuesday evening. For many of his listeners, it was their first opportunity to see and hear him on TV and the majority, we should think, would be favorably impressed by his obvious sincerity and the complete absence of hysterics in his calm outline of the crisis and the attempts of the foreign ministers to solve it.

With most of what he said, the vast majority of his listeners, in both Canada and the United States, would surely be in complete agreement.

There was, however, one phrase, used near the commencement of his address almost as an aside, as if it were a simple statement of a fact which everybody recognizes, which deserves further examination.

Mr. Herter asserted that as long as Germany is divided this division will constitute a threat to the peace of the world.

He made no attempt to buttress this assertion by argument. It was obviously an opinion which he not only held firmly himself, but was also convinced was held as firmly by the majority of his listeners.

In his view of the opinion of the majority of Americans, Mr. Herter may be correct. But if this is the common opinion on this continent, it is certainly not the common opinion in Europe. Indeed, in much of Europe exactly the opposite opinion must be held with equal tenacity, with the division of Germany regarded as a safeguard to peace, rather than as a hazard.

It is fundamental divisions like this which promote misunderstandings, both within an alliance like NATO and between NATO and the Communist bloc. As such, the proposition that the division of Germany is a threat to world peace deserves some examination.

Whom does this division annoy? It obviously does not disturb the Russians, who are in complete up service to the ideal of the eventual unification of Germany, but take every possible step to prevent it becoming a reality. The only unified Germany which Russia would be willing to accept without extraordinary counter-measures, perhaps even as extreme as a resort to war, would be a Germany which she could dominate, a unified Communist satellite.

You will go a long way, we feel sure, before you will find many Poles or Czechs who feel menaced by the fact that Germany is divided into two parts. . Nor can we convince ourselves that there is any strong feeling, amongst the rank and file of the common people in Norway, Denmark, Holland or Belgium that a united Germany is essential to their safety. The French may be different; as one of the world's most sophisticated people, they will be more impressed by the arguments of experts that a united Germany is essential to the economic health of Europe and that a prosperous Europe is a necessary prerequisite of a stable peace. But even in France, and increasingly in Britain, there exists a body of opinion that is unperturbed by the division of pre-war Germany into two parts.

It is, of course, true that in all the countries of Western Europe, including Britain, there is a profound dislike of the situation in which the eastern part of Germany remains under Russian domination. And even those who are willing to accept this situation as a price not too high to pay for the continued division of Germany would balk at any suggestion that the West turn over to the Communists the great industrial complex which is Berlin.

This, though, is a long way from regarding the division of Germany as a continuing threat to world peace. This is a view which seems to be strongly held by the masses only on this continent and, of course, in Germany.

Mr. Herter may be quite correct in his estimate of the dangers inherent in keeping a nation like Germany divided; but if he is, he must be still to recognize that his opinion is not one universally held.

One wonders what changes might result in the policies of the Western allies if the eventual unification of Germany were not regarded as essential, or even as desirable.

ALSO SANDY LOAM

A news story from New Orleans says that the names of the following persons were listed as being hospital patients there: Lemon Head, Telephone Frances and Josephine Mixmaster. The best we can do locally is to call attention to that Scotsman, Sandy Loam, who was advertised in Saturday's paper. (Hamilton Spectator.)

JUST FOLKS

(Copyright 1958, Edgar A. Guest)

A CREED

By EDGAR A. GUEST

To be content with what is mine,
To make a rough and stony way
And still rejoice in what is fine,
And with a smile complete the day.

To march along with time and men,
Unfaltering and unafraid;
To try my very best, and then
If that fails, be undismayed,

To keep my faith in God, although
In darkness and despair I
To see above the clouds of woe
And misery, the rays of hope.

To bear my share of grief and pain,
Bleeding, when it's understood,
My suffering is not in vain
But thrust upon me for my good,

and fat geese, at seven pence, were a penny cheaper in summer.

The absence of forks in medieval times meant that meat or fish had to be held down on the plate with the left hand while it was cut up. "It was considered all-mannerly to use more than the thumb and two fingers to hold down the meat, and downright rude to wipe one's hands afterwards on your hair instead of on the napkin provided." Napkins were an important official, and besides knowing how to deal with any emergency that arose, he had to adapt at arranging his towels and table napkins correctly and in holding out tidbits to the guests on the end of a carving knife held with the thumb and only two fingers, the other fingers and hand being held decidedly crooked.

Except at feasts the food was plain and all elaborate, and even so was strictly regulated according to rank. Mr. Chartton continued. Edward III, for instance, if he were dining alone, could have had a choice of eight dishes, the Black Prince of four, a Duke of three, and a man, three. Meals, at which hundreds might be present, were announced by the "gentle blast of the glorified heap waiter" called the marshall, who carried the scepter and led the procession of servants who brought in the dishes. Before the meal the king was seated under his silken canopy on the low dais with his company ranged around strictly in order of precedence, even the scullions appointed to the kitchen holding generally grouped in "messes" so that each man might have appreciative fellows his own rank. During the meal the king's minstrels played.

In early Tudor times particularly, bowling and tennis were the favorite sports, indulged in while away wet days when hunting and other outdoor sports impossible, Mr. Charlton said. "At Hampton Court, for instance, Henry VIII constructed a long bowling alley and a tennis court. Hampton Court is gone, but his tennis court, the oldest in England, is still used by Royal Hampton Tennis Court club and on that court you can, by paying a fee, see a very special game of royal tennis played with the same complicated rules which held good in the days of Henry VIII."

Poachers Hunt Snails

New York Herald Tribune

The natural history of the snail, while not familiar to most people, is the subject of abiding interest to the French. All that most of us know about snails is that they are among the ingredients of little boys, along with worms and puppy dog's tails and that one particularly succulent dish is often asked to move a little faster by a whiling whose tail was being used upon by a porpoise.

That's not much to go upon, as alice probably thought when she ate the caterpillar perched on the mushroom. But the French have a novel way of looking at these things, have developed their own approach to snails and eat them. Ben Jonson once remarked that the small boys snatched at the snail he hath and garlic, snail in the shell is a delicious morsel indeed.

All this is by way of background to the news that the snail business in France, where snails are at their most flavorsome, have reached such alarming proportions that poachers seeking the succulent mollusks. Henceforth heavy fines will be levied against these intruders, and rightly so. We don't know what the penalties are for acts of snail-hunting may be, but they undoubtedly are sanctified by the traditions and surrounded by rituals which no outsider can observe properly. In this, as in other aspects of human behavior, the old amenities are worth fighting for. To bring the rascals fatly to work perhaps they could be forced to eat the snail raw. That would stop 'em soon enough.

Make Drugs In Bathtub

Vancouver Province

There are now more than 200 synthetic drugs on the United Nations' banned list — drugs which can be used by addicts in place of heroin and morphine.

The man who says so is the UN's top criminologist. Professor Manuel Lopez-Rey. He points out also that at least one of these drugs is very easily made by anyone having a few chemistry training. (We knew that already. A magazine told us about a couple of Quebec university students who whipped up a batch of several tons. They didn't want to go into the business without a good working knowledge.)

But you can see the possible problems.

One hundred synthetic drugs are available for addicts who can't get their hands on heroin and morphine, and new ones are coming every backyard. Bathtub heroin instead of bathtub gin.

Professor Lopez-Rey thinks would have to outnumber the addicts to cope with the illegal traffic, and even then a new factory would pop up for every factory suppressed.

If the logic of making drugs more unprofitable by addicts hasn't penetrated before, it should penetrate now.

Let them have their drugs at the low legal cost. Take the profit out of the business. Cut the ground from under the racketeers. Remove the need for the addict to think of crime. Give them a chance to live a normal unwabbling life.

Medieval Life Complicated

BBC London Letter

"It is surprising how many people regard the Middle Ages as a time of greater simplicity than the present, rather as the life of primitive savages is said to be simple," said Professor John Charlton speaking in the BBC Home Service about medieval court life. "In fact," he said, "just as the life of the average man is more infested at every turn with the most complex technical expedients of today, so life — at all levels of society — was hemmed in by rules and regulations.

The court was particularly subject to this condition and had a long sequence of regulations laying down the details of daily life, of eating and queen down to the humblest kitchen boy. In the Middle Ages there were twenty or so large royal palaces scattered about the southern and midland counties of England, many in open countryside, where the king could provide not only the sport of hunting, but the game needed to feed the host of people at court.

The main group of buildings in these palaces was dominated by the great hall — the centre of court life with the great kitchens at one end and the chapel, usually of two storeys, at the other. There were also suites for the queen, the Prince of Wales and the king's children, and rooms for officers of state, of the household, and the variety of the elaborate organization, and of the professions involved is illustrated by a typical schedule of wages drawn up for the household of Edward II which included falconers, hunters, minstrels, launderers, messengers, carpenters, tailors, watchmen, and paltryemen of which there were five, and the king's "pinpiternen" whose job was to transport the court's baggage.

"The organization of the royal kitchens was typical. There was a clerk of the kitchen with several assistants, said Mr. Charlton. Separate household kitchens laid down in great detail not only the duties, wages and allowances but the perquisites of the whole kitchen staff, but also the number and duties of each of the kitchen was authorized to spend on each item, even to the writing paper he might pay up to twenty pence a hundred sheets of, but no more than fourteen pence. Similarly, large

Strength for The Day

DR. EARL L. DOUGLASS

IT'S NOT TOO HARD TO DO

A picture appeared in many newspapers recently showing both pathetic and inspiring. It showed a little girl suffering from acute muscular dystrophy seated on a burrow. She had been selected as the Burrow Beauty. Anything but the quiet burrow lad carefully guarded by his mother. An impossible stand for the little tyke with braces on her legs. But she should be seen in the thrill of being a queen, some fairy and discerning person asked. Queens of all kinds are chosen and their pictures appear in the papers, on cinemascope, in automobiles, beside airplanes, but not usually on elephants, legged on a burrow as it is led about the ring and the great arena. But we would guess Miss Atlantic City, William Booth of the Salva-

OFF THE RECORD

By Ed Reed

LOOKING BACKWARDS

GLEANINGS FROM OUR FILES OF BYGONE YEARS

20 YEARS AGO

June 24th, 1939

At Picton the annual Bay of Quinte regatta undoubtedly will be played with teams from Napanee, Trenton, Belleville, Deseronto and Picton competing. Nine players comprise a competing team, the Belleville Golf Club entry being composed of Tommy Carrulhers, captain; Harry Ridley, Joe Legault, Jack Marsh, Ted Hughes, Bill Symon, Don Kelly and Sam Hibbard.

Mrs. Ethel Duck has returned home after spending her holidays with friends in Ottawa.

Miss Eileen Gilmour, who has been spending her holidays at her home in Ottawa, has returned to the city.

Mr. and Mrs. Ralph Chenier, of Fergus, Ont., are holidaying with the latter's parents, Mr. and Mrs. Charles Sanders of the Bay.

Mr. F. P. Baines of the Bank of Montreal staff, Montreal, is visiting friends with friends in the city.

Mrs. Percy Wade of Grassy Lake, Alberta, after spending the past six months in England visiting relatives in Derbyshire, has returned home and was the guest of Mrs. Eli Bowerman for a few days.

Miss Kathleen Griffiths, Bleecker Avenue, has left for Peterborough, where she has accepted a position. She was honored by a surprise farewell party at her home on Thursday evening.

Mr. George Gregory and his two sons, Ross and Gordon, are sailing on the "Empress of Australia" for a two months' visit in England.

30 YEARS AGO

June 26th, 1929

Mr. A. J. Milne of this city has returned after attending a convention of Canada Life representatives in Ignakoka.

A new seventh school house is to be built at Glen Miller.

Mrs. Arthur Salisbury of Weston, Ont., is the guest of Mr. and Mrs. Ross Salisbury in the city.

Mr. and Mrs. Cecil McMullen have left for Saskatoon, Sask., after visiting the parents of the former, Mr. and Mrs. S. E. McMullen, and Mrs. McMullen.

Miss Dorothy Wilson of Napanee is visiting her grandfather, the Rev. A. P. Wilson, Bridge Street East.

40 YEARS AGO

June 26th, 1919

On the city market today, strawberries sold for 30 cents per box; eggs brought 42 and 45 cents per dozen; butter sold for 45 cents and 50 cents per pound; and chickens sold at $2.00 to $3.00 per pair.

The members of St. Michael's Athletic Club held an enjoyable picnic at Bridge Club House last evening.

The Rev. E. C. Simms, pastor of the Tabernacle, and the Rev. J. N. Cherry, pastor of Bellaway Street Church, will deliver farewell sermons on Sunday.

At the meeting of the Belleville Cheese Board, 2,000 boxes of cheese were boarded and all sold for thirty and three — eighths cents.

An old-time social and concert will be held at Holloway Street Church tomorrow evening.

50 YEARS AGO

June 28th, 1909

Under the auspices of the Ladies' Aid of Bridge Street Methodist Church an enjoyable garden party was held upon the lawn at the residence of Judge Deroche.

Mr. Thomas Bell has returned to Orwell, N.Y., after visiting relatives here.

Mr. George Vancott has returned to his home in the West after visiting friends here.

Dr. and Mrs. Passmore of Deseronto spent yesterday here with Mr. and Mrs. S. Russell, Victoria Avenue.

Mr. R. Tuils left today to spend some time in Cleveland, Ohio.

Mr. A. P. Allen and Mr. F. B. Proctor left this morning home from Buffalo, N.Y., where they attended a meeting of coal dealers.

THE PACKSACK

By GREGORY CLARK

At a garden party for new Canadians thrown by a friend of mine who thinks up interesting things to do, I met some of the thirty or forty guests from abroad, mingled with some forty or fifty of my indigenous Canadians.

It was an extremely hot affair, set by the peonies, roses and marigolds in the garden were at their finest. A cool drink and a refreshment had been supper. And the new Canadians, British, Continental and Commonwealth, had a very happy time.

In this speech, my friend made only one derogatory crack about Canada.

"The climate is," he said, "leaves something to be desired.

It will take you a little while, maybe a generation or two, to get used to it; arctic is not a topic in summertime."

So he finished, with applause, his aged father got up.

"Look here, folks," he said, mopping his wet bald brow, "When it's cold, you can always put on more clothes but when it's hot, you can't get cool. I want to tell you, as an old Canadian, that we get a lot more out of this kind of weather. The best Canadian weather is cold. Everybody you hear will bellyache about how cold Canada is but I've got a good reason to remember is this afternoon. And next February, no matter how cold it is, just remember today, and thank God for a hot summer."

One thing is sure: the Canadian climate is always interesting.

To Your Good Health

By Joseph G. Molner, M.D.

COLLAPSE OF LUNG A FAIRLY COMMON OCCURENCE

"Dear Dr. Molner: Will you discuss the causes of collapse of a lung in a healthy individual (35 years old) who has never had a lung ailment of any kind? Is this apt to recur? Is surgery usually necessary? Mrs. H.M."

This is a fairly common occurrence and it sounds worse than it really is. It is not to be toyed with, though, and the patient is likely to be quite uncomfortable, at least temporarily. However, recovery is the usual rule.

There may be little blebs, or bubbles in the lungs, usually no trouble unless one of them breaks. Then air escapes into the space between the lung and the ribs the (pleural space) and is trapped there. This is called pneumothorax, or air in the chest. When this happens, the trapped air tends to collapse, which otherwise would let the lung expand.

It used to be thought that tuberculosis lay behind this trouble, but we know now it is not true. Indeed, the victim usually is healthy. A sudden strain from lifting a heavy object, cough or sneeze causes the bubble to break.

The size of the break will govern the amount of air leaking into the pleural space, and the degree of interference with the lung will vary accordingly. There may or may not be a momentary pains at the time the break occurs. There may be a feeling of fullness, but more commonly there is a sudden onset of the lung causes shortness of breath.

Will it happen again? That's hard to say. It is quite possible, since in the case mentioned, it present, there may be others.

Is surgery usually necessary? Very rarely is it not necessary. If the person is put to bed, kept quiet, and avoids exertion, the br ok seals itself. The air that has leaked into the pleural space is absorbed in a matter of several days, and the lung expands to normal size.

TUBAL DRAIN-OFF

If the break does not seal itself, or if it recurs, then of course air will continue to be pumped into the pleural space. In such an instance, it may be necessary to insert a tube into the chest wall to drain off the air.

Incidentally, I might call attention to the fact that artificial pneumothorax — injecting air to collapse a lung deliberately — has been a long time method of treating some cases of TB, since it allows the lung to rest. This form of treatment has largely been replaced by medical and surgical procedures, however.

"Dear Dr. Molner: Is there such a thing as a diet of exercises which will improve one's eyesight? If there are exercises how does one go about getting them? L.S.P."

To the first question: No. To the second, yes, for certain conditions but this applies mainly to children, and the only way, the only way to know what exercises is to consult an ophthalmologist (eye specialist). And in this regard I refer to eye exercises, not exercises.

* * *

Note to Mrs. S.C.: The new sun-tanning drug pill is producing, at least, two results that you mention, isn't what I'd call a "dangerous" drug as drugs go, but it does need supervision, and for the present it works better than for others. As long as you use it under medical supervision, I won't object. On the other hand, don't expect it to work miracles. I'm going to know more about such experimental days. It doesn't work 100 percent. It doesn't work at all, if is often helpful. It definitely is nothing to fool around with, unless you have medical supervision.

Sell Books In Tea Shops

Montreal Gazette

In the tea shops of Southern India, it is now possible to buy low-priced books. This revolutionary step is the experiment on the part of the Southern Languages Book Trust, and of which it is the technical adviser, Isenberg.

The trust, founded in 1933 by Prime Minister Nehru, has undertaken to further publication in four principal South Indian languages—Tamil, Telugu, Kanarese and Malayalam—in order to "familiarize the people of each language group with the best of literature in the other languages, and thus to foster national integration."

Owing to the extremely limited purchasing power, there has hitherto ventured to produce first editions of more than about 1,000 copies, with the consequence that prices have necessarily been high. Now the trust has timed at making it possible to publish larger editions of cheaper books by means of selling the prices down.

Unless, however, such editions can be "made to sell fast," they will not be worth the trouble. The problem has been how to reach the average workman or craftsman in the country where bookshops are few and possess only an unappetizing appeal. Hence the difficulty. Mr. Isenberg hit on the idea of distributing publications produced by the Trust through the tea shops, which have a mass attendance.

The coming of the written word into the lives of millions who have never known it is not merely a fascinating extension of the frontiers of knowledge. It could be a powerful support to the forces of India's democracy, whose failure would be a disaster for mankind.

TODAY'S TALK

By GEORGE MATTHEW ADAMS

CANDIDATES FOR FRIENDSHIP

Strangers have always interested me. They all look the same as those who have been my friends for years — and yet they are. Each one is a book in a bus, or the one who sat at a table beyond where I sit today. Each one has a name, only, as he or she becomes known to me or to you, by friendship. Why should a stranger seem so far away from us, distant, like a specimen of human being?

Meeting strangers and getting them into conscious thoughts is a delightful experience. It is the way we meet those whom we choose as friends.

Browse now a possibility!

Most of the people with whom we come in contact from day to day are strangers, and many of them are interesting, even when these strangers can become unkindly friends they equalize life for us, and give to it a golden glow!

Most of the people we speak to are strangers, and of these people whom we meet in all parts of the world, we have no way to know, and could if we worked it out in an intelligent manner, be introduced to them into people who are lonely and actually desire friendship. How many of us can boast a single handful of choice friends? How many applicants for the office of friend (or of perhaps neighbor) how can we engage the opportunity of an all new friend?

We need a variety of people to act as candidates for our friendship. They have often been our salvation. I found western America the more friendly as a section, though I was within a section that was not friendly and

This oil-rich province was part of the North West Territories during the days of early settlement of Canada. Even though it still is not a province, it had received its name in 1883 in honor of Princess Louise, fourth daughter, daughter of Queen Victoria. It became a province in 1905, whose capital is Edmonton.

But There Was Much More!

New York Times

The most famous line that Ethel Barrymore spoke during her half a century on the American stage was this: "That's all there is — there isn't any more." It was what she would say the words was unlike any other line in the memory of the oldest playgoers. It may not have been more beautiful or more witty than many another line — but it was definitely unforgettable.

Yesterday Miss Barrymore is dead in the 80th year of her age, we can see the fallacy in the famous words. There is a good deal more. She will always be remembered.

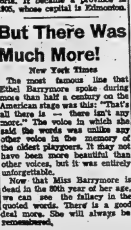

Queen and Prince Philip Will Worship in Kingston Church

The visit of the Queen to Kingston's Sydenham Street United Church is believed to be the first time she has attended a church service in Canada in other than an Anglican church.

Lieut.-General Howard Graham, Royal Commissioner, said that Queen Elizabeth expressed a desire to attend a non-conformist church service during her visit to Canada.

The Queen will arrive at Sydenham Street United Church at 8.15 p.m. and the church service will begin at 8.15 p.m.

CBC RADIO BROADCAST

Sydenham Street Church is the mother church of the following Kingston churches: Princess St. Church, Portsmouth Church, Queen St. Church, Depot Church (closed in 1930), and the recently erected St. Matthew's Church.

The church is built of grey Kingston limestone. The top of the spire is 150' from the ground. There is 100' of structure and 80' of spire.

In February, 1791, a young man of 27 was sent by the Methodists of New York to establish a mission in Upper Canada. His name was William Losee. He had only one arm but he proved a fearless rider along the roads of the new frontier, and before long had had established little centres of worship from Cornwall to Adolphustown on the Bay of Quinte.

FIRST CHURCH IN 1811

This far-flung circuit was called "Kingston," but no church was erected in the village of that name until 1811, when a small frame chapel was built. Methodist Bishop Asbury of New York, preached in this chapel on July 10 of that year. This date represents the beginning of the congregational life now carried on in Sydenham St. Church.

In the course of time another chapel was erected on Bay Street for Methodists who had come from England. In 1847 the British and Canadian branches of Methodism united, and in Kingston the Methodists felt that the time had come to build "a church of such proportion that it would accommodate both congregations."

In 1850 land for the new church was purchased, and on Thursday, April 17, 1851, the cornerstone of the new edifice was laid. An old facsimile book says that "the service was solemn and impressive, and the audience large. A tea-meeting was held in the evening in the old chapel on Bay Street."

On March 25, 1852, Sydenham Street Church was opened for worship. The Kingston "Daily News" carried this item: "The new Wesleyan Church on Sydenham Street was, on Sunday last, opened for public worship. The Rev. E. Wood preached in the morning, and the Rev. Dr. Ryerson in the evening, to very large and attentive audiences. The new church is a Gothic style of architecture, is capable of seating 1,000 persons, and occupies a beautiful site in the middle of the city."

RENTED BOX PEWS

In the original Sydenham Street Church the choir occupied seats in the rear gallery. Square box pews were reserved for members. The church was lit with gas and heated by firewood.

The manse was built in 1854. Where the parsonage now stands, on William Street, there was a driving sheds. The parsonage was built in 1884.

In 1886 the young people of the church submitted plans for a Sunday School building. The congregation had grown, and it was decided at the same time to enlarge the church. This work was begun in 1888. The side walls of the original church were moved out, and a circular arrangement of gallery and pews laid out. The Sunday School building still serves the youth of the church.

In 1925 Sydenham Street Church became a congregation in the newly-formed United Church of Canada. In 1938 the last major changes were carried out in the fabric of the church. The chancel was built, and a three-manual Casavant organ installed, together with new pews. In 1948 the entire church plant was renovated and improved in many ways.

REV. RICHARD DAVIDSON

When the Queen and Prince Philip worship at Sydenham Street United Church, Kingston, on Sunday, June 28, they will listen to the sermon delivered by Rev. Richard H. N. Davidson, minister of the church for the past four years.

The minister will greet the Queen as she leaves her car and will escort her to a front pew in the church. The minister will escort the Queen to her car after the service, stopping for a moment at the entrance for the Queen to sign the visitors' book and so that the minister might present his wife to the Queen.

Rev. "Dick" Davidson was born in Toronto, son of Rev. Dr. Richard Davidson, late principal of Emmanuel College, and Mrs. Richard Davidson, of Toronto.

Mr. Davidson attended the University of Toronto and graduated in arts in 1935 from the University of Toronto. He graduated in theology in 1938 from Emmanuel College, Toronto, later studying at New College, Edinburgh. These studies were terminated by the outbreak of the war. He received the B.A. and Th. M. degrees from Victoria University, Toronto. Ordained in 1938 by the Toronto Conference of The United Church of Canada, Mr. Davidson's pastorates included: Clute-Island Falls, Ontario; Pilgrim Church, Hamilton; Grace Church, Brampton, and his present charge.

During the war Rev. R. H. N. Davidson was chaplain in the R.C.A.F., serving on training stations in Canada; later he was attached to the 162nd Squadron overseas. He served in Iceland, Scotland and the Shetland Islands.

He is chairman of the General Council's Committee on Church Worship and Ritual, a member of the General Council's Committee on Christian Faith and a member of the Committee on re-

Christian Education Workshop to Be Held

A Christian Education Workshop is to be held in Albert College next Monday and Tuesday. Sponsored by the Baptist Federation of Canada, about one hundred delegates will attend from Baptist churches from the Maritimes in the east to Ontario, B.C. in the west. The Workshop is intended to be an intensive course in Christian Education for church workers and is to be directed by Dr. Findley Edge, Professor of Religious Education, Southern Baptist Theological Seminary, Louisville, Kentucky. Dr. Kenneth L. Cober, executive secretary of the Board of Christian Education of the American Baptist Convention will be a guest speaker also.

union. He is a representative of The United Church of Canada on the Alliance of Reformed Churches, North American Section.

He is a lecturer at Queen's Theological College, Kingston and is the author of the 1959 Lenten book for the United Church of Canada entitled "You and the Devil." Over 40,000 copies of this book were sold.

He is married to Elda Marion, the eldest daughter of Dr. and Mrs. E. C. Veitch of Toronto. He is a graduate in Arts and Library Science, University of Toronto.

The Davidsons have two sons, Richard Bruce, 17, and Paul Douglas, 13. Their home adjoins the Sydenham Street United Church on William Street.

Water System and Sewage Disposal Plant Operating

FRANKFORD — Frankford's water system and sewage disposal plant are now in full operation.

Both were built by the Ontario Water Resources Commission. Chairman H. Wilmot Rose has issued the following report on the new system:

"Under pressure from various citizens and the fact that industry could be obtained without waterworks, the council started to look into the matter of waterworks.

"The first step was taken on April 25, 1956, when the Reeve, H. W. Rose, and the clerk, J. E. Finnegan, went to Madoc to interview the engineers in charge of the Madoc system. As a result of that interview, Graham-Reid, of a Toronto engineering firm, met the council and suggested that he survey the village for water and sewers at a cost of $950. Provided we did go on with the project the $350 would be absorbed in the overall expense.

From May 18th to 17th, Mr. Reid's engineers surveyed the village. The report came back on June 4th showing an estimated total cost for the whole village of $486,100. The council thought this proposition over and on July 16th passed a motion to go ahead with the waterworks.

At this time, the engineers planned on taking water from the Trent Canal which did not appeal to council. On October 1st the reeve contacted Mr. Dewar of the International Water Supply Company, Oakville. He looked over the village and suggested the best place to drill a well. This is the location where the well was eventually drilled. The overall plans entailed crossing the Trent River and the Trent Canal, which required permission from the Department of Transport in Ottawa. On Oct. 14, 1956, the council went to Ottawa, met with officials of the Department of Transport and obtained their permission to cross the canal at the desired place. A week later council went to Toronto and interviewed Dr. A. G. Berry and Chairman Bedder of the Ontario Water Resources Commission. They in turn presented our case to the Municipal Board.

CHANGED TO WELL

On April 3, 1957, Mr. Reid met council about the water system at this meeting. It was definitely decided to change from the Trent Canal to a well.

On May 25, Mr. Watt and Mr. Hazzet of the O.W.R.C. were here looking over the site and agreed on the location. On May 31, 1957, the International Water Company came to go test drilling and had very pleasing results. The volume of water was ample to satisfy the OWRC. At this time the Ontario Municipal Board informed us that it would be impossible to plan and let waterworks for the whole village, owing to the cost. They advised us to draw our plans to where $570,000 would be utilized to the best advantage. Mr. Reid then revised plans according to what the Municipal Board would grass and reported back to council on September 30, 1957. On October 31, 1957, the clerk received a letter confirming our agreements with the Water Resources Commission for both water and sewers.

PROCEEDS SMOOTHLY

On January 8, 1958, Mr. Lazenby, from the Cornwall of the Water Resources Commission met the new council and briefed them as to what had happened. On February 10th, the clerk received confirmation from the Municipal Board that the waterworks was a sure thing. On April 1, 1958, Lightfoot Construction Company started digging on King Street. The contract went smoothly along during the summer and on Nov. 25, 1958, the official opening was held, although the system was not quite ready. The first water was turned on January 1, 1959 and sewers a few days later.

Up until the present, the system seems to be working satisfactorily to all concerned."

(ADVT.)

Young Man — Your World!

What can you going to do with your life now that you have graduated? In July Reader's Digest is broad, penetrating advice to people that digs a lot deeper than the usual commencement guidance. Wit Dean, alcohol and philosophy. Becomes the easily stimulated mind, mind and body, sex and religion, marriage and hanging up with the Joneses. Get July Reader's Digest today!

Miles mean nothing to the Dupuis family of Oakville as they send a recorded message to Corporal Donald J. Dupuis who is serving with the Canadian Army Pay Corps in Egypt. Several Canadian radio stations in co-operation with John Labatt Limited, recorded the voices of scores of servicemen's families and shipped the recordings overseas where they will be heard during celebrations marking Dominion Day, July 1. Mrs. Dupuis brings her husband up to date on local happenings along with sons Douglas, left and Timmy.

For as little as $2.65 per week you can have a new natural gas furnace — and NO PAYMENTS NECESSARY UNTIL SEPTEMBER

Ask him why natural GAS is better!

HE'LL PROVE THAT
NATURAL GAS IS **CLEANER**
The only remnants of burning gas are carbon dioxide, nitrogen and water vapour — all of which are present in any home air. And there are no ashes or fuel vapours to deposit grimy film throughout your home. A home heated with natural gas is a CLEANER, HEALTHIER home.

YOU'LL LEARN THAT
NATURAL GAS IS **ECONOMICAL**
The initial cost of purchasing and installing of gas furnaces is relatively low, as is the cost of the fuel itself. Maintenance costs are almost zero, since Lakeland provides FREE service . . . no more costly service-call charges. You SAVE MONEY by heating with natural gas!

NATURAL GAS IS **MORE EFFICIENT**
Natural gas is best for home heating because you have INSTANT heat, automatically controlled . . . with no storage or delivery problems. No bother bottling with gas, even a small unit can produce 19-25 gals. of hot water an hour. No other fuel does so much, so well.

NATURAL GAS IS **SAFE**
Natural gas is non-poisonous. Another of the assuring features of modern gas appliances is the 100% shut-off when pilot-light is extinguished. And natural gas has the LOWEST FIRE LOSS RECORD of all fuels. Thousands of Canadians enjoy natural gas in complete safety — SO CAN YOU!

WITH NATURAL GAS, NO COSTLY SERVICE CALLS — YOU SAVE BECAUSE YOUR GAS COMPANY GIVES FREE 24 HOUR SERVICE

Ask these qualified Lakeland Co-operative dealers
FOR ESTIMATES AND FULL INFORMATION

Acme
PLUMBING & HEATING
12 VICTORIA AVE.

W. E. Lewis
SHEET METAL & HEATING
120 S. HERCHIMER AVE.

Bill Deline
LIMITED
223 COLEMAN ST.

J. Scanlan
PLUMBING & HEATING
21 SECOND ST.

Harvey G. Frid
& COMPANY
43 HILLSIDE ST.

Simpsons-Sears
LTD.
239 FRONT ST.

C. L. Hyde
& SON LIMITED
282 FRONT ST.

Murray Reid
PLUMBING & HEATING
272 DUNDAS ST.

The John Lewis
COMPANY
245 FRONT ST.

Thos. Holland
COMPANY
123 PINNACLE ST.

Ireland
APPLIANCE & REFRIGERATION
216 FRONT ST.

Bruce May
MFG.
230 COLEMAN ST.

"A CAR A DAY"
SPECIAL
Watch this space each day for Trudeau's outstanding Used Car Buy. Saturday's Special is . . .
'55 FORD
Custom 4-door sedan, has special 2-tone finish.
1395.
Trudeau MOTORS LIMITED
31-45 Station St. WO 8-6767
FOXBORO ROAD

1/2 PRICE SALE
FROM OUR REGULAR STOCK OF
MEN'S and LADIES'
WATCHES
Many Famous Names Such As:
BULOVA · LONGINES · ROLEX · WITTNAUER · TIMEX · ELGIN
HURRY! Sale Ends Tomorrow!
JUNE 27th.
ALL SALES FINAL — NO EXCHANGES
O'CONNOR'S JEWEL BOX
212 FRONT STREET — DIAL WO 8-7422

SOCIAL and PERSONAL

ENGAGEMENT NOTICE

Mr. and Mrs. Robert Pounder, R.R. 2, Stirling, Ontario, announce the engagement of their daughter, Shirley Rene, to John Ross Rollins, son of Mr. and Mrs. Leroy Rollins, Ivanhoe, Ontario. Marriage to take place on Saturday, July 12, at 2.00 p.m. at Kingdom Hall, 89 Yeomans St., Belleville, Ontario.

• • •

Mr. J. A. Kitchen, 196 Victoria Avenue, celebrated his 81st birthday and 40th wedding anniversary yesterday. Dinner guests were: Mr. and Mrs. J. McLaughlin, Mr. Kitchen was the recipient of many cards of congratulations and best wishes.

• • •

Attending the recent Sills — Ramsbottom wedding in Chatham were: from Redeerville, Mr. and Mrs. Sills, daughters Linda and Patsy and Mrs. T. A. Marshall; from Belleville, Miss Jean Draycott, and from Toronto, Miss Barbara Keel.

• • •

Mr. and Mrs. W. T. Hammett, 332 Foster Avenue, are visiting their daughter and son-in-law, Mr. and Mrs. P. Hinch, at Sharbot Lake.

• • •

Miss Mary Catherine Embury, 49 St. Charles Street, has left for Rochester, N. Y., where she will spend two weeks visiting relatives and friends.

• • •

EUCHRE

Last evening the Ladies' Auxiliary to the Canadian Legion held their weekly euchre in the Legion Hall, Pinnacle Street, with ten tables in play. Winners were: Mrs. L. Mason; Mary Blaker; Mrs. McWilliams (tie); runs: Jessie Wheeler, F. Paul, Mrs. Hayes.

Women's Institutes

PINE GROVE W.I.

MARSH HILL — The June meeting of Pine Grove W.I. was held at the home of Mrs. Alvyn Pinder with 15 members and four visitors present. The members were pleased to have Mrs. Pinder, a new junior member, present at the meeting.

The president, Mrs. William Slater, opened the meeting.

Correspondence was read and included a thank-you letter and a letter regarding the Institute holiday at Guelph. The convenors of standing committees reported, with Mrs. Frank Pinkle reporting on the "Home and Country." This was followed by Mrs. Percy Campbell who gave a reading on "Slow Me Down."

Mrs. Gordon Stelliker invited the W.I. to her new home in Belleville for the September meeting. Mrs. Charles Ross is to send for new song books.

Mrs. Alex Thompson reported on the district annual, and in "current events" Mrs. Ross asked each member for a current event which proved most interesting.

PROGRAM

Mrs. Harry Coulter, convener of agriculture, opened the program with a reading on "Country Humour," by Ethel Chapman, and humorous quotes were passed out to the members to read, including the following: Mrs. Charles Ross, "Cheese Bar"; Mrs. Garnet Masters, "Tips for Tractor Drivers"; "Training for Homemakers," by Mrs. Ivan Clare; "Potatoes Are Not Fattening" by Mrs. Harold Deller; "Books Can Be Fun," by Mrs. Farley Lindenfield, and "Farmer's Share of the Loaf."

Mrs. George Stelliker gave an address on "Sheep Raising," telling of the care of the sheep and lambs, and also of the suitable food required; Mrs. Coulter, "1001 Sheep"; Mrs. Garnet Searles, "Portrait of A Farmer" and Mrs. Coulter, "The High Cost of Living in North America is measured not only in dollars but the lives of men of nearly middle age."

A contest, "Livestock Breed Naming," was enjoyed by all. Refreshments were served by the hostess.

INFANT WELFARE

Belgium and Holland were two of the pioneer countries in developing maternity and infant welfare centres.

Weddings
Child Studies
Portraits
at
McCormick's Studio
178 CHURCH STREET
(Opp. Loblaws Parking Lot)
PHONE WO 9-4588

Family Honors Parents' 40th Anniversary

The home of Mr. and Mrs. Vincent O'Neill, 100 North Front Street, was the scene of a recent party on occasion on Saturday when their family gathered to celebrate with them the 40th anniversary of their wedding which took place on June 23rd, 1919 in St. Edmund's Church, Deseronto, Ontario, with the Rev. John S. Quinn officiating.

At ten thirty a High Mass was celebrated in their honor by their son, the Rev. Fr. Paul J. O'Neill, with the Rev. Michael Simson, P.P. in the sanctuary.

Serving at the Mass were their two grandsons, "Bernard and Michael Coughlin, and a neighbor boy, Ronald Cain.

The Rev. Sister Mary Bibiana rendered the music accompanied by Sister Mary Lenore.

Mr. and Mrs. Paul O'Neill have eight daughters and three sons, all of whom were present for the occasion: Mr. and Mrs. James Murphy, (Helen), of Kingston; Mr. and Mrs. John Lambert, (Vera), of Orangeville; Mr. and Mrs. Ken Rashotte, (Theresa), of Tweed; Mr. and Mrs. Leo Coughlin, (Eileen), and Mr. and Mrs. Jack Ross, (Rosemary), both of Belleville; and the Misses Celia Mary and Sarah, at home; the Rev. Francis J. O'Neill, P.P. of Arnprior, Ontario; Frankford; Mr. and Mrs. John O'Neill, of Ajax, Maryland; and Mr. and Mrs. Gerald O'Neill, of Belleville. There were also 27 grandchildren present.

Following the ceremony, the family and their guest, the Rev. Michael Simson, enjoyed a sumptuous dinner served at Deseronto Hotel, Deseronto, including a three-tier anniversary cake.

Toasts were given by Father O'Neill and Father Simson, as well as by other members of the family.

During the dinner, Mr. and Mrs. O'Neill were presented with a hand-painted folder of the "Sacred Heart," cheques and other gifts from the family, also a gift of money from Mr. and Mrs. O'Neill's friends in Frankford.

Later, at their home they received a lovely bridge lamp and a set of ruby colored punch glasses from Mr. and Mrs. S. Lundy of Bel Air, Maryland.

All join in wishing this honored couple many more happy years together.

Kinettes Hold Pot-Luck Supper

A delightful evening was spent at the home of Mrs. Jack Stevens, Foxboro, when the Belleville Club held its annual pot — luck supper.

A raffle prize, donated by Hazel Hunter, was won by Alice Wood. A crocheted doily was presented to the president, Norma Mason, for the tremendous leadership she has given the club this past year. Nell Farrell also was presented with a gift which was a small token of appreciation for the lovely birthday cake she baked and presented for the January birthday party.

Everyone enjoyed Rosemary Belanger's moving pictures of the parade which was held during the Kinsmen Convention in May.

Good-byes were said until the next meeting in September.

SQUIRREL IN CLASS

LONDON (CP) — Exchange student Bill Tyzzer-old Bill Robertson goes, his tame grey squirrel goes with him. He takes the squirrel to school and the movies.

KING
BUG KILLER
Dust on potatoes, tomatoes and other garden crops for insect control.

5 lbs. —	.50
10 lbs. —	.75
20 lbs. —	1.35
50 lbs. —	2.75

INSECTO
(dertis dust)
Non-poisonous insecticide for cabbage, lettuce, berries. Use as a dust or spray.

1 lb. shaker tin	.65
4 lb. economy can	1.75

50% DDT wettable powder
Mix with water for insect control on potatoes, tomatoes and all garden crops.

1 lb. —	.92
4 lb. —	1.40

POMO GREEN
for ROSES
Complete protection from aphids, leaf hoppers, rose chafers and all other diseases of roses.

1 lb. shaker tin	.90
1 lb. pumper gun	1.15
4 lb. economy can	2.75

CONTROLS ANTS
In lawns and gardens.

40% Chlordane	1.49
2 gal. tank sprayer	7.35
1 gal. glass sprayer	4.19
Glass hand sprayer	1.90
Metal pressure sprayer	1.95

Everything for the Lawn and Garden
81-87 Station St.

Mr. and Mrs. Carmen Keith Dafoe are pictured cutting the wedding cake following their recent marriage in Frankford United Church. The bride is the former Miss Donna Bernice Ray, only daughter of Mr. and Mrs. Philip Ray, of Belleville R.R. 5. The bridegroom is the son of Mr. and Mrs. Ross Dafoe of R.R. 2, Frankford. (Photo by Mac McGrimmon, Belleville.)

DAFOE — RAY

Baskets of peonies, spires, and iris, formed a pretty setting in Frankford United Church, on Saturday, June 6th, at 2.00 p.m. for the marriage of Donna Bernice, only daughter of Mr. and Mrs. Philip Ray, R.R. No. 5, Belleville, to Carmen Keith Dafoe, son of Mr. and Mrs. Ross Dafoe, R.R. 2, Frankford. The ceremony was performed by Rev. H. Hodel, officiated.

Mrs. Elwood Free, of Sunderland, Ontario, aunt of the bride, presided at the piano and accompanied the soloist, Miss Evangeline Reilly, nurse-in-training, who sang "I Love You Truly" before the ceremony and "I'll Walk Beside You", during the signing of the register.

Given in marriage by her father, the bride was lovely in her bridal gown in floor — length of pure silk organza over taffeta, featuring a fitted bodice with heavy silk appliqu, V neckline back and front. The long sleeves ended in lily - points over the wrists. She wore a tiara headdress of seeded pearls and iridescent tear-drops, waist-length veil of silk tulle illusion, and carried a white Bible crested with red Sweetheart roses and flowing streamers knotted with rose buds.

Matron of honor, Mrs. Dayle Cranston, of Halloway; bridesmaids, Mrs. Wayne Herrington and Miss Janet Bikley, Belleville, wore identical gowns of white crystal chantung with full skirt, French blue cummerbunds and long sashes falling to the petticoat. blue picture hats, and mitts and white shoes. They carried nosegays of white and blue tinted baby 'mums.

Mr. Carl Dafoe, Belleville, attended his brother as groomsman, while Messrs. James Ray, Belleville, brother of the bride, and Dayle Cranston, Halloway, were ushers.

The reception was held in the church hall where the bride's mother received, wearing a sheath style gown of turquoise silk Shantung, matching picture hat with beige accessories, and corsage of pink Sweetheart roses. She was assisted by the bridegroom's mother, who was gowned in a powder blue sheath, with corsage hat and accessories and with corsage of pink Sweetheart roses.

The bride's table was appointed with white damask, centred by the traditional three - tier wedding cake topped with a red rose buds and fern and misted about the base with white tulle. Tall, white candles in silver holders and the bridal bouquets completed the nuptial setting.

For the wedding trip to Niagara Falls, Detroit, Akron and Lima, Ohio, Fort Wayne, Indiana, and Erie, Pennsylvania, the bride travelled in a sheath style dress of pale turquoise silk organza with matching sheer jacket, white picture hat, shoes of purse and gloves and corsage of pink Sweetheart roses. Upon their return, the young couple will reside at Gentenary.

Guests attended from Toronto, Scarboro, Oshawa, Sunderland, Frankford, Halloway, Belleville and Kingston.

Previous to the marriage, the bride was entertained at a miscellaneous shower at the home of Mrs. Elwin Hart, and Mrs. Hart, at a miscellaneous shower at the home of Mrs. Dayle Cranston, Halloway, and a presentation of a rose wool blanket from the staff of the Belleville Crematories, where the bride is employed.

LONG-LOST RING

SHAWVILLE, Que. (CP)—Mrs. Adam Hodgins, 81, recovered a wedding ring she lost in her garden 47 years ago. Now a widow, she had since moved to a new home. But the ring was found by the new owner who was hoeing in the garden.

Evening Jubilee Aux. Enjoys Colored Slides

The Jubilee Evening Auxiliary of Bridge Street United Church enjoyed a delightful pictorial tour of the Eastern States at the June meeting. A delicious supper was served by the members of Mrs. V. Wotten and Mrs. R. Bowerman, Jr.

Mrs. G. Anderson presided. Miss G. Kenny told of the Indian work at Moose Mountain, Sask., and the need of a Christian centre for work at Hewzit, B.C., where a larger church is needed for the work. The study secretary, Miss J. Nickle, reports that nylons are much needed for Hewzit. A generous gift of knitted goods has been given to the Auxiliary to further its allocation. Miss Nickle also read a letter of appreciation from Miss Rae for parcels sent to Halifax.

Mrs. Anderson announced the summer school was being held at Whitby Ladies' College, August 4-15.

The final chapter of the study book, "Our Neighbor, the Caribbean Islands," was in charge of Miss L. McDougall and her group.

Miss McDougall gave a brief description of some of the islands, such as Trinidad, Cuba, Haiti, Dominican Republic, little Puerto Rico, the Virgin Islands and Jamaica.

Mr. Alec Gordon, the guest speaker, told of his trip to the Caribbean—fascination of the West Indies, travelling on a tramp steamer, the Ingrid, with twelve passengers aboard, all school teachers, women and girls, two men, one Canadian and 11 Americans.

The first stop, the Island of St. Thomas, once belonged to Denmark and is now owned by the U.S.A.; the Little Islands where slaves were on the cotton organs were nailed on due to the intense heat. At the Barbados Yacht Club, Mr. Gordon heard St. George, walked to church followed by children. The choir sang choir with their scarlet cassocks and Elizabethan ruffs, when the Ingrid docked received the congregation and the choir of the Anglican church. On the Ingrid the meals were excellent, food was taken from New York and everything was carried. A swimming pool was built on the fore deck and deck sports were enjoyed daily.

Trinidad, the melting pot of nations, all the best goods are run by Chinese people. A trip of 90 miles in the jungle up the Orinoco River to Port of Spain to turn cargo of bauxite.

On the return trip with the temperature 90; visits to the markets were made early in the mornings, where the greetings from natives was "Hello Rich," the natives walk in their bare feet, carrying their shoes which the yput on when entering a church.

Mr. Gordon showed black and white slides and a few colored movies of this interesting trip, showing also the route taken.

KEEPS PROMISE

WATROUS, Sask. (CP)—Frank Loehler celebrated his 84th birthday by keeping a promise he made himself 50 years ago when he first opened a store here. He vowed that each year on June 27 he would treat the town's public school children to ice cream. About $25 worth of ice cream was needed this year.

Sunday School Picnic

BRIDGE ST. UNITED

Bridge Street United Church School's picnic was held at Quinte Mo-Lee with results in afternoon events as follows:

A heavy downpour caused a slight interruption in the program, but afforded camera enthusiasts with a few rare opportunities.

The tea-cage group of the church under the direction of Glen Shaver stayed through the twilight hours when they enjoyed boating on the lake, a wiener roast and participated in Evening Vespers. A happy wholesome time in the out of doors.

PROGRAM

3 yrs. race girls and boys, 1 and under — Marlise Jones, Stacey Reston, Beth Cornard.

30 yd. race girls, 4 and 7 — Bobbi Jean Munroe, Lynda Summers, Susan Shaver.

30 yd. race boys, 6 and 7 — Billie Buchanan, Charles Stinson, Ronnie Chaplin.

45 yd. race girls, 8 and 9 — Peggy Quaid, Nancy Williams.

45 yd. race boys, 8 and 9 — David Case, Don Mathews, Robin Graham.

60 yd. race girls, 10 and 11 — Loraine Mathews, Helen Colwell, Gail Summers.

60 yd. race boys, 10 and 11 — Ron Banting, David Middleton, Jack Stinson.

75 yd. race girls, 12 — Janet Mills, Susan Miller, Barbara Revill.

75 yd. race boys, 12 — Ken Stinson, Terry McArthur, Richard Storey.

Girls' wheelbarrow race, 11 and Rose.

under — Joan Skelly, Lorraine Mathews, Bonnie Shaw, Jean Girls' wheelbarrow, 12 and under — Janet Miller, Susan Miller, Carol Andrews, Gail Stinson, Barbara Revill, Jane Schryver.

Boys' wheelbarrow race — Rickie Lornes, David Storey, Ron Banting, Gene Chaplin, Ron Dickens, Robbie McBride.

Boys' wheelbarrow race — Rickie Lornes, David Storey, Don Mathews, David Case, Gary Chaplin, Tom Read.

Girls' sack race — Helen Colwell, Janet Miller, Susan Miller.

Boys' sack race — Ronnie Chapman, Rickey Lornes, David Colwell.

Three legged race girls — Lorraine Mathews, Cheri Mathews, Helen Colwell, Janet Miller, Susan Miller, Janet Miller.

Three legged race boys — Dick Storey, Don Burley, Robbie McBride, Ronnie Dickens, Ken Rydman, David Colden.

Second Albert College Recital Presented in Memorial Hall

By GLADYS WARD

At the second in the series of recitals by the Albert College Conservatory of Music on Thursday evening, Mr. Egerton Boyes presented his pupils in a pleasing variety of vocal and piano numbers. In Memorial Chapel the parents, grandparents and friends of the young performers encouraged them with generous applause.

Dr. T. C. McMillan, supervising Albert College, made the audience welcome and explained the changes in the printed programs .At the front of the auditorium a basket of red and white flowers tied with a red ribbon was placed on a pedestal. Small palms flanked the platform.

The students showed varying degrees of efficiency, some with definite promise and some accomplished musicians. Most important, all were learning to know and appreciate the classic compositions of the masters, and even those who do not follow through with musical careers will have gained something to add satisfaction and depth to their appreciation of music all their lives. The skill and ability which many displayed showed the careful instruction they had received, resulting in fine interpretations of the feelings for mood.

The last of the concerts will be held on Saturday night at Albert College and it is open to the public.

Those participating were as follows:

Piano duet, Nancy Williams and Janice James; piano, Joyce Wilson; piano, Tommy Cook; piano, Anne Cronk; vocal, Judy Thompson; piano, Douglas Wellbanks; piano, Roy Maddocks; piano duet, Joyce and Catherine Wilson; piano, Maribeth Wellbanks; piano, Marilyn Hurst; vocal, Donna Jean Morrison; piano, Lyle Peverley; piano, Catherine Cole; piano duet, Anne Chambers; vocal duet, Elaine McMillan and Gloria Maxwell; piano, Nancy Williams; piano and organ, Marilyn Eastcott and Mr. Boyer; piano, Janice Jeffs; Vocal, Faye Robinson; piano, Judith Ann Jones; vocal, Elaine McNish; piano, Catherine Cook; piano, Donna Lee Griffith; piano duet, Judith Anne Jones and Catherine Cook; vocal, Gloria Maxwell; vocal, Carolin Bowerbank; piano, Corinne Peverley; vocal, Frances Johnson, Marilyn Eastcott; vocal, Anne McMillan; piano, Caroline James; vocal, Mrs. Vera Rollins; piano, Eleanor Beach; vocal, Mrs. Evelyn Miller; piano duet, Lucinda St. Pierre and Eleanor Beach.

God Save The Queen.

(Ghosted)

OWN MOTHER'S DAY

FORT WILLIAM, Ont. (CP)— For the Franklins family Mother's Day is Boxing Day. It's the day of the usual second Sunday in May. Three children of Mr. and Mrs. James Franklin were all born June 14. They are Jackie, 8; Jane, 4; and Patricia, 3. The Franklins have two other children.

"TURN SPARE TIME INTO CASH"
Women between the ages of 35 and 55 living in the rural areas of Hastings County are required to sell Avon products in their own vicinity. No experience needed.
For information write to or call collect, Mrs. Hill
275 Helen Street, Kingston — LI 2-1118

VACATION'S FUN WITH MONEY!
For Vacation Cash, Fast, see your "lending neighbor"...
SEABOARD!
and set up your "LINE OF SUMMER CREDIT" TODAY!
GET $25. TO $3,000. Today
ON YOUR SIGNATURE AUTO OR FURNITURE
Phone WO 2-4501
For Immediate Action
203 FRONT ST.
SEABOARD FINANCE COMPANY

Is your diamond secure?
FREE EXAMINATION AND CLEANING OF YOUR DIAMOND!
ARE THE PRONGS WORN THIN?
IS YOUR CENTER DIAMOND SECURE?
ARE THE SIDE DIAMONDS LOOSE?
IS THE BASE OF THE SETTING WORN?
IS THE RING WORN THIN?
DON'T BE ONE OF THESE. UNHAPPY SOULS!
Timely Inspection can save costly loss!
RONALD KEEL JEWELLER
296 Front St. At Victoria Ave.

Sip a smile, relax a while
enjoy... ORANGE Crush
ITS GOODNESS BEGINS WITH FRESH ORANGES
Special offer!
You can get a genuine Kodak camera—value $5.00—for only $2.50 plus four Crush bottle tops. See details on the Orange Crush Cartons

Readers' Friday Column

As conducted by Mary Moore

ATTENTION MARIE YOUNG:

You write saying, "Would you kindly send me amounts for selling large groups of people?" and you do not give your address. As soon as I receive it I will send you some releases we have prepared giving large quantity recipes. I would appreciate a self-addressed envelope too!

QUESTION:

". . . I am looking for a recipe for "Swiss Biscuits". They are like a shortbread but not quite so short, a sandwich cookie put together with jam and iced with a thin white icing and a cherry on top. — Beth C.

Dinner Menus

by Mary Moore

FRIDAY

Chilled Grape Juice; Curried Tuna on Rice or Jellied Salmon Loaf; Cauliflower sprinkled with Grated Cheese; Mashed Fresh Frozen Squash; Lemon Meringue Pie; Tea.

ANSWER:

I think the following recipe for Cream Sandwich Cookies so close to your request that you can adapt it.

CREAM SANDWICH COOKIES:

1 cup soft butter or margarine, 1-3-cup heavy cream, 4 cups sifted all purpose flour, granulated sugar, ¾ cup sifted icing sugar, ¼ cup soft butter or margarine, 1 egg yolk, beaten, 1 teaspoon vanilla.

Mix 1 cup butter, cream, flour until well blended; refrigerate until well-chilled. On lightly floured surface, roll out dough ¼" thick (roll only 1-3 of dough at a time, keeping rest refrigerated). Cut into rounds with 1¼" cutter. Transfer rounds to waxed paper covered with granulated sugar. Turn each round so that both sides are coated with sugar; place on ungreased cookie sheet. With fork, prick each round several times. Bake 7 to 8 minutes at 375 deg. Fahr. Cool. Meanwhile, make filling: Beat icing sugar gradually into ¼ cup butter until light and fluffy; beat in egg yolk and vanilla; refrigerate. To serve, put cookies together in pairs with filling between. Makes about 6 dozen.

QUESTION:

I tried your recipe for Boston Baked Beans and they were simply delicious and was wondering if you might have the recipe for Baked Beans in Tomato Sauce. I mean like those you get in a can . . . Mrs. E. J.

ANSWER:

It is well-nigh impossible to reproduce commercially canned products in the home, but the following recipe makes delicious

BAKED BEANS IN TOMATO SAUCE:

2 cups navy beans, ½ lb. salt pork (scalded, rind removed), 6 tablespoons molasses, 1 large onion, 2 clove garlic, ½ cup tomato juice, ½ cup tomato paste, 3 tablespoons sugar.

Soak beans overnight in cold water. In morning, drain. Save the bean liquid. Put salt pork, parsley, onion, and garlic through food grinder. Add together with tomato juice, tomato paste and sugar to the beans. Cover with fresh water. Simmer 2 hours. Put into 2-quart bean pot — add just enough bean liquid to cover beans. Cover pot. Bake at 300 deg. Fahr. for 4 hours, uncovering during last 1½ hours.

GOOD MANNERS

By Mrs. Beeckman

TODAY'S COURTESY TIP: SAY YOUR PREFERENCE

When the host or hostess is carving at the table and asks you for your meat-preference . . . "Rare, medium, or well-done?" . . . or your chicken-preference . . . "White or dark meat?" . . . state your preference. You won't be a bit of help to him or her by saying a flabbily-indecisive, "Oh, just any piece." This only perplexes the carver, who must decide for you, and unnecessarily delays the serving.

Also, when the host or hostess passes the plate which you are told is intended for you, don't insist on passing on this plate to someone else.

Although you undoubtedly mean to be co-operative, neither of these actions is helpful.

FIANCE AND FIANCEE ARE PRONOUNCED ALIKE

Dear Mrs. Beeckman:

What is the correct pronunciation of fiance? I have been told that fiance and fiancee are pronounced the same. Is this really true? — A New (1) Fiancee.

Yes, Fiance (masculine) and fiancee (feminine) are pronounced alike . . . fee-ah-say. (And every good wish to you for that nice "new"!)

SAFETY COURSE

An hour of instruction in traffic safety is given once a month in most schools in West Germany.

St. Andrew's Guild Holds Final Meeting

The Women's Guild of St. Andrew's Presbyterian Church held the June meeting last Tuesday evening with a fair attendance, Mrs. H. G. MacKay presided.

The Scripture lesson, read by Mrs. R. Michaud was taken from St. John 16:1-13, "In my Father's house are many mansions." Mrs. W. Mantle prayed at the piano.

Several items of business and group activities were discussed, including the "Rose Garden Tea" and bake sale. A letter from the Ontario Home for Mentally Retarded Infants was read by the secretary, Mrs. J. Bly, and it was voted to make a donation to this organization.

Misses Kathy Cook and Judith Ann Jones, introduced to the Guild by Mrs. Pickard, delighted the audience with the following musical numbers: "Little Curly Head March," duet; "Mexicana," Judith Ann Jones; "Rhonda" and "Happy Dance," Kathy Cook.

Thanks, on behalf of the Guild, were extended by Mrs. Pickard to the girls.

Refreshments were served by Mrs. P. Tounsley's group.

This was the last meeting of the Guild until September.

URGE LICENCE

VANCOUVER (CP)—The British Columbia Association of Social Workers has asked the provincial government to make licensing of social workers mandatory.

Mr. and Mrs. James Frank Jeffs are shown signing the register following their marriage in Eastminster United Church, Bellerille. The bride is the former Miss Carol Joyce Reid, daughter of Mr. and Mrs. Murray Reid of Belleville. The bridegroom is the son of Mrs. Charles Jeffs of Belleville, and the late Mr. Jeffs. (Photo by William E. Riley, Belleville.)

JEFFS—REID

Lovely blooms of pink and white peonies interspersed with graceful spires Vas Houti adorned the chancel rail in Eastminster United Church, on Saturday, June 6, at 2.00 p.m., for a double - ring wedding when Carol Joyce Reid, of Belleville, daughter of Mr. and Mrs. Murray Reid, was united in marriage to James Frank Jeffs, son of Mrs. Charles Jeffs of Belleville, and the late Charles Jeffs. The Reverend Alexander McDowell, pastor of the church, officiated.

Mrs. H. Rennie, church organist, rendered the wedding music, and accompanied the soloist, Miss Shirley Fisher, of Yonkers, who sang, "O Promise Me," and "I Love You Truly."

Given in marriage by her father, the bride was charmingly gowned in white Chantilly lace over taffeta, in sheath style with empire waistline, with short sleeves and yoke of Chantilly lace having an elongated scalloped neckline. She wore a fulllength bridal veil, edged with sequins and shoulder-length veil of tulle illusion and short gloves. Her flowers were red roses and white feathered carnations.

Mr. Donald Merlon of Belleville attended the bridegroom, while Mr. Jack Grindrod and Mr. Charles Jeffs, brother of the bridegroom, both of Belleville, were ushers.

Following the ceremony, the reception was held in the church

THE FAMILY COUNCIL

EDITOR'S NOTE: *The Family Council consists of a judge, a psychiatrist, three clergymen, a newspaper editor, a woman's editor and two writers. Each article is a summary of an actual case history. The Council reports on problems that have been dealt with by responsible agencies and counsellors.*

Marjorie S. — She makes a doormat of herself.

Eileen J. — I'll wear him down yet. . . .

Marjorie S. — My friend Eileen and I are in our early 30's and work in the same small office. Eileen is head over heels in love with our boss — who happens to be a handsome bachelor in his early 30's.

Eileen works as Jim's private secretary and puts in a lot of overtime and runs herself ragged for him. I think she's nuts because he doesn't really show any appreciation for it. She hasn't had a raise in the longest time and I know for a fact that she could make more money elsewhere.

So far she hasn't gotten to first base with him and I think she is making a big mistake by catering to him. She is an attractive girl and doesn't have to make a doormat out of herself for any man. I think she ought to let him know she's got to have a raise — or else.

. . . .

Eileen J. — It's very easy to give good advice when you don't happen to be as much in love as I am. I would just shout die if Jim didn't give me the raise and I was forced to go elsewhere.

It isn't true that Jim doesn't appreciate what I am doing. He shows his thoughtfulness in many ways. He often takes me to lunch or cocktails after work and gives me extra time off for shopping around Christmas. I know he is attracted to me because he compliments me a lot — both on my appearance and my work.

I feel that Jim is now just fighting to keep things innocent between us. He doesn't want to be attracted to me because he is afraid of letting romance interfere with work. But I expect to wear him down and then he won't let work block romance.

The Council: For he it from us to scoff at any woman's man trap. Strange things are happening all the time and what hasn't worked for scores of women could just happen to work for Eileen.

We will say, however, that romance and work don't mix well when one is used to project the other. The girl who offers her professional abilities as a sacrifice on the altar of love is likely to see little more than her sacrifice going up in smoke — just as the girl who uses her physical charms as a means of hoodwinking employers is likely to wind up with an ability to run around desks as her only job skill.

The answer is — Yes, Eileen — not for the raise if you believe you are entitled to it. We are certain it will in no way handicap your romantic chances. If Jim lets you go for asking for your deserved raise, it means he has been just dying to get rid of you. The hunches and cockalls may be just a sop thrown to exploited labor. If there is anything personal in his interest, Jim will get in touch with you at it. Jim lets you go for asking for your new job.

Charis
OF BELLEVILLE
FONDATION GARMENTS
218 Pinnacle Street
Across from Public Library
May Shorey Bunnett

RED CROSS
SWIMMING INSTRUCTION
Persons wishing to take Red Cross Swimming Instruction at the Kinsmen Community Swimming Pool this Summer must Register.
REGISTRATION
SATURDAY, JUNE 27th - 1.00 to 5.00 p.m.

FRESH FISH
FOR SALE
Free Delivery Thursday and Friday
ORDERS TAKEN FOR DELIVERY UP UNTIL
13 O'CLOCK NOON EACH DAY
- OPEN EVENINGS -
BELLE-VIEW FISH PRODUCTS
41 SOUTH FRONT ST. WO 2-3641

More car by far per dollar

priced with the "low-priced three"

"Get the big plus in performance and ride"

"Get today's best buy— bar none"

Ranger 4-door Sedan

Only Edsel gives you all these features at no extra cost:

- distinctively different styling
- big-car ride and performance
- big, safe, self-adjusting brakes
- luxurious wall-to-wall carpeting
- safety-padded instrument panel
- self-regulating electric clock
- foam rubber front seat
- full-flow oil filter
- and there are many many others.

You can buy an Edsel for less money than many models of the "low-priced three." Your smartest buy is EDSEL 6 or V-8

the elegance of the unusual—priced just above the ordinary

SEE YOUR FORD EDSEL MONARCH DEALER

LANGE & FETTER MOTORS
Ford - Edsel - Monarch Dealer
51 Dundas St. W. Trenton
Belleville Representatives:
A. Bailey — WO 2-1296
R. Sherry — WO 2-4675

McINTOSH & WELLS
Ford - Monarch - Edsel Dealer
98 Front St. Phone 315
Stirling

SCOTTY REID MOTORS
Ford - Monarch - Edsel Dealer
Dial WO 9-1777
Shannonville

GET CASH FAST

Get the cash you want—quickly and confidentially—from Citizens Finance—on a plan to fit your budget. Phone Citizens now . . . drop by later and pick up the cash.

Life insured loans available if desired.

CITIZENS FINANCE

210A Front (over Ireland's) Belleville, WO 8-5756
Open Friday till 8 p.m., Saturday till 12 noon

Lady Borden Buttered Pecan ice cream

Make dairy foods daily foods

Extra good because it's made with extra cream and chock full of fresh, butter-toasted pecans!

Borden's

If it's BORDEN'S, it's got to be good!

Large Donations Made to N.B. Disaster Fund

FREDERICTON (CP) — New Brunswick fishermen's disaster fund reached $52,396 Wednesday.

The money is to aid the communities hard hit by the weekend storm in Northumberland Strait which took 35 lives. Royal Bank of Canada officials, trustees of the fund, said donations were still coming in.

Premier Flemming of New Brunswick, chairman of the board administering the fund, says the province will contribute $25,000. The fund, of which 33 New Brunswick weekly and daily newspapers, radio and television stations are co-operating, was started by the Fredericton Gleaner and the monthly Atlantic Advocate.

Johnstown

JOHNSTOWN — Mr. and Mrs. Lorne Smith, of Toronto, and Mrs. F. Acker, of Trenton, were Wednesday dinner guests of Mrs. Sarah Acker and sons.

Mr. and Mrs. Everett Bowers of Belleville had tea with Mr. and Mrs. W. S. Bowers on Sunday evening.

Mr. and Mrs. J. E. Alexander attended the Russian ballet at Toronto, on Saturday, at the afternoon and evening performance.

Mr. and Mrs. Howard Meyers, Mrs. F. Meyers of Trenton, Mr. and Mrs. Alva Meyers and Mr. Arnold Meyers motored to Brighton on Sunday to spend the day with Mr and Mrs. Clayton Taylor in honor of Mrs. P. Meyers' who has sold her home in Trenton and is moving to be near her son Everett, at Mount Forest, this month.

Mr. Alfred Reid of Hilton spent a recent weekend with his son and wife, Mr. and Mrs. Frank Reid.

Mrs. Vera Sine was a weekend guest of her friend, Mrs. Morris Stickle.

Congratulations to Mrs. J. Sandercock on her 83rd birthday on June 10. She received many cards from her friends with their best wishes.

Scoharie

SCOHARIE — The home of Mr. and Mrs. F. Hennessy was filled to capacity on the evening of June 18th, when friends and neighbors gathered to tender a miscellaneous shower to Mr. and Mrs. Elwood Hennessy.

Mr. and Mrs. George Hunt and Marcia; Mr. and Mrs. Bob Hunt and two children, and Mr. Jack Ross, all of Toronto, were weekend guests of Mr. Theodore Foster, Miss Norma Foster.

Mr. and Mrs. Blaine Foster and girls. Mr. and Mrs. Ronald Hanna and Stanley were also Sunday guests.

Mrs. Burton Hobson and Roger; Mr. and Mrs. Carman Hobson, Beverley and Bonnie, motored to Toronto, Saturday and were guests at the Foreman-Hobson wedding at Westminster Presbyterian Church.

Mrs. Harry Foster and Ross; Mrs. Harold Huff and Hudson; Misses Mary Huff and Margaret Parliament, were Sunday dinner guests of Mr. and Mrs. Gordon Foster, of Melita.

Mr. and Mrs. Lewis Peterson enjoyed a motor trip to North Bay by way of Algonquin Park, on Saturday, returning Sunday by Pembroke, Smiths Falls and Kingston.

Sunday School Lesson

When Justice Was Rough

By ROY L. SMITH

Much confusion has resulted in the minds of many people as they read some of the stories of the Old Testament, for they forget that these tales come down to us from a time when justice was rough and when lines were drawn in a fog. Again and again it has happened that the Scriptures have seemed to countenance horrible things, saying they were either commanded of God or done in His name. But this is because the record was written for us by people whose vision of right and wrong was not yet clear.

As a consequence of this tendency, many very terrible actions have been given the approval of the Holy Writ, but as the race progressed in understanding God and righteousness, the standards were gradually lifted, until in the time of Jesus there came the full revelation of the nature of God as it was portrayed in His life and teachings. It can be said, then, that anything in the Old Testament which does not measure up to the standards set by Jesus Christ can be nothing more than an intermediate stage in the development of the Hebrew faith.

PRINCESS AND DISASTER

Omri, one of the kings of Israel, succeeded in marrying his son Ahab to a pagan princess named Jezebel. As a result a splendid port was opened up for Israelite trade, and the export of wheat. As a further result the nation enjoyed a period of unprecedented prosperity. And the people thought it was good because the price of wheat was doubled.

But the coming of the pagan princess was the signal for a pagan invasion of the land which undermined the ancestral faith, this faith having been designed to protect the plain people against the cupidity and the ruthlessness of their kings. And in the end the corrosion extended throughout all the land and all the government.

That which looked like such good business threatened to be the influence that was to destroy justice throughout the nation, and with the going of justice the people who had been paid good prices for their wheat found themselves exploited by their governments which no longer acknowledged any responsibility toward God.

It is impossible to lower the moral standards of a nation without lowering the toll against every citizen in the land.

PLACE OF THE PRIEST

At a critical point in the nation's history the High Priest abducted an infant son of the reigning house, and secreted him in an inner apartment in the temple. Through a period of almost seven years the little fellow lived and grew behind the temple walls.

The Uniform Sunday School Lesson for June 28: "Priest and King in Judah," 2 Kings 11 and 12.

Then on an appointed day the priest conceived his coronation, and proclaimed him the rightful ruler of the land. It was all a devious piece of business, that called for a great deal of deception. But in the end the rightful heir was seated on the throne, and a new era began in the life of the nation. The dowager queen, in a last vain endeavor to protect her villainous reign, cried "treason;" but it was of no use. A priest had accomplished her downfall.

It is true, of course, that the chief function of a priest is religion. But there comes times when good religion demands that a priest or a clergyman shall get into the field of politics and provide moral leadership for a nation.

IT'S LAYMAN'S JOB

A funny situation had developed in a certain city. Convinced that none of his laymen were going to act, the pastor of one of the churches finally felt himself compelled to accept the chairmanship of a committee that had been set up to take some kind of action. And the program they laid out for themselves gave promise of taking everyone into a rough and tumble fight.

A leading layman of the congregation appeared at the pastor's study and said, "This is too dirty a business for you. We don't want our preacher mixing in this sort of thing." The pastor replied, "I agree that it is nothing with which I want to have anything to do, but no layman has come forward offering to take over, and until he does I must in honor carry on. Will you take the chairmanship? If so, I will step out." But the layman wanted nothing to do with it.

Preachers sometimes have to step in because laymen will not.

Summer SALE

Prices Slashed

All cars completely reconditioned and carry our written O.K. guarantee.

1957 CHEVROLET
Deluxe sedan, finished in 2-tone green.
Save $200 — $1895.

1957 PLYMOUTH
2-door sedan, finished in Grey. A real good car.
Save $400 — $1595.

1956 CHEVROLET
2-door sedan, complete with radio, low mileage.
Save $200 — $1595.

1956 PLYMOUTH
Deluxe sedan, finished in 2-tone blue. Only 36,000 miles.
Save $200 — $1595.

1955 MORRIS MINOR
One owner, low mileage. In top condition.
$895.

1954 OLDSMOBILE "88"
Sedan, Hydramatic transmission, newly painted.
Save $200 — $1095.

1953 PONTIAC DELUXE
Sedan, powerglide transmission, newly painted. A good buy.
Save $150 — $795.

1953 BUICK HARDTOP
2-door, finished in blue, dynaflow transmission.
Save $200 — $795.

1953 BUICK HARDTOP
2-door, needs a little work on it —priced to
Save over $500 — $495.

1952 CHEVROLET
Deluxe sedan, a real good car.
$595.

1951 DODGE SEDAN-
$395.

1951 METEOR SEDAN
$395.

G.M.A.C. FINANCING
General Motors Dealer

STIRLING MOTOR SALES

PHONE 353
DON WILLIAMS, Prop.

See
JERRY JOHNSTON
CLARENCE WOODS
ED. SALISBURY

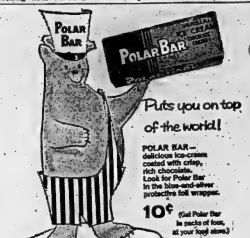

Do Your Children Run Your Home?

The family can be a unique character-building institution—or it can be dominated by a small tyrant. In July Reader's Digest the mother of 4 children and the grandmother of 11 shows what happens when parents give in to children — wrongly afraid of losing their love. It's up to you, says the author, whether you live for your children or seek them. Get your copy today: 35 articles of lasting interest.

(ADVT.)

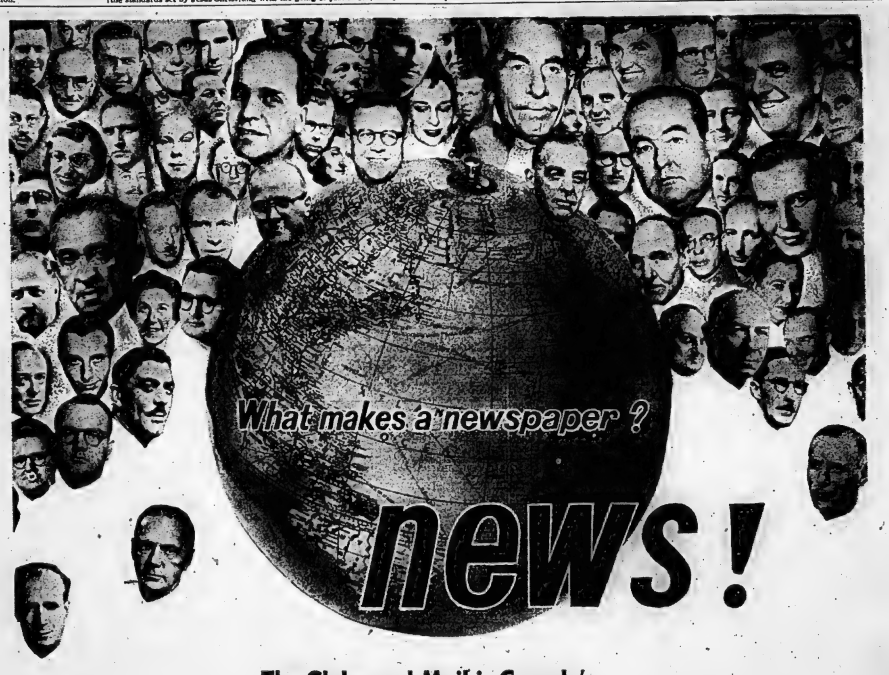

The Globe and Mail is Canada's Richest Newspaper in News Sources

Wherever the news breaks, there will be The Globe and Mail. No other English language newspaper in North America uses more news sources to keep its readers authentically informed on the latest world events.

Plus the regular Canadian and foreign news agency services, The Globe and Mail carries the world-wide news dispatches of The New York Times; and rounds out its comprehensive coverage with the famous London Observer Service.

Supplementing the top-level news sources of the United States and the United Kingdom, The Globe and Mail staffs its own bureaus in London, Washington, Hong Kong, Quebec, Ottawa, Hamilton and Vancouver.

A wealth of reasons why . . .

People in the know read The Globe and Mail

CANADA'S NATIONAL NEWSPAPER

Fir Plywood Punt Takes You Where The Fish Are

Mike Cramond, outdoors editor of the Province newspaper, spent many years searching for the ideal car-top boat. He found and he had to design one himself — an all purpose fir plywood punt — and it has fulfilled all his expectations. In this three-part series, he tells how to build it.

Most boats are not simple to build, and those which are easy are not so simple to handle. They are suited to one or two uses but not to others, and often quite expensive and laborious to construct.

Some of years of stepping into and falling out of hulls, finding those I liked too expensive and those within my means unsatisfactory, forced me to design what I hoped would 'fill the bill.'

It worked out, and cost approximately $30. Made of waterproof glued fir plywood,

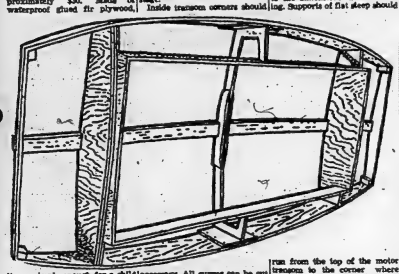

it was simple enough for a child to build.

The resulting hull can be rowed, punted, outboarded, sailed — or slept in. It will hold 850 pounds. Two men can flyfish from it while a third man rows. It can be successfully used for duck hunting, trolling, or just plain travelling. Because it weighs only 70-odd pounds it can be car-topped or carried a good distance by one man.

With the intermediate frames made solid to form air pockets at the ends it will float a man although filled with water. It can be sat upon when capsized, leaving the occupant clear of the water.

Materials consist of three panels of fir plywood, three pieces of lumber, a half-pound of nails and a pound of waterproof glue. All materials are readily available at lumber yards.

A 10-ft sheet of plywood for the bottom is the only extra-large panel, and it can be 'substituted' by splicing, if not readily available.

Here is the list of materials needed to build the fir plywood punt:

1 pc. waterproof glued fir plywood good one side grade ¼" x 4' x 8'. (Make sides, frames, transom.)

½ pc. waterproof glued fir plywood good one side grade ¼" x 4' x 8'. (Makes decking.)

1 pc. marine grade fir plywood ¼" x 4' x 10'. (For bottom. If not available in 10-ft. length you can splice shorter lengths.)

1 lb. waterproof glue. (Weldwood or equiv.)

½ lb. nails 1" flathead galvanized.

½ lb. nails 1¼" finishing, galvanized.

24 lineal ft. 1" x 1" fir for glue blocks.

1 pc. 1" x 2" x 10' fir, forms keel.

All fir plywood manufactured in Canada and edge branded PMBC EXTERIOR is bonded with waterproof glue. If desired, Marine Grade, which has a solid core, may be used.

Tools required are one hammer, one handsaw, one plane. A square is helpful, but not necessary. All curves can be cut by rainforce with small blocks of scrap wood, fitted to bear on all surfaces. Then fit and glue and nail intermediate frames into position.

The keel is next. It fits into notches cut into the centre and intermediate frames. The ends are bevelled to fit snugly inside the transoms. When fitted, it is nailed and glued in place and the punt is ready for the sides and bottom and deck.

After the framing of the all-purpose fir plywood punt has been completed, and the pieces nailed and glued into place, 24 hours should be allowed for the glue to set firmly. The punt is now ready for "planking."

To make the bottom, saw the 4 x 10 foot panel of fir plywood with any ordinary saw and because joints are held by glue as well as nails no clamps are necessary. Power tools speed up the job but are not necessary.

To start building the all-purpose fir plywood punt, draw out the pieces as shown on a 4 x 8 panel of half-inch fir plywood. As you cut them out, leave a margin for final fitting.

Side pieces are assembled first, being fitted together and held by splice plates nailed and glued to them. Use inch and a quarter galvanized nails, clinching them on the inside.

Then make the centre frame, which is bolted and held by splicing plates, nails and glue. Be careful of measurements here, for an error can spoil the shape of the finst punt.

Bend the sides into place, separated by the centre frame, and fit all touching pieces carefully before gluing and nailing into place. Nops twisted in the form of a Spanish windlass helps hold the punt together at this stage.

Inside transom corners should run from the top of the motor transom to the corner where the gunwales join the intermediate frame.

Sealing in the punt need only be a piece of leftover decking, 24 x 34 inches, placed in the bottom of the boat. Our positions are variable, but should be close to the stern so that the bow will rise slightly when the boatman sits just aft of centre.

The punt is now ready for painting. First seal the fir plywood thoroughly, and then paint to your taste. Decorative strips of hardwood can be laid along the decklins for trim, and a shallow, half-inch outer keel added to the bottom for seaworthiness, if desired.

If on first reading some aspects of this plan seem confusing, don't worry. As construction proceeds, many problems will clear themselves up.

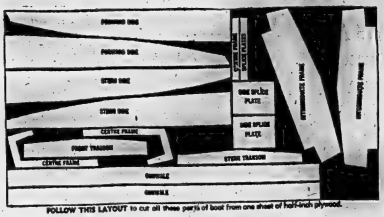

FOLLOW THIS LAYOUT to cut all these parts of boat from one sheet of half-inch plywood.

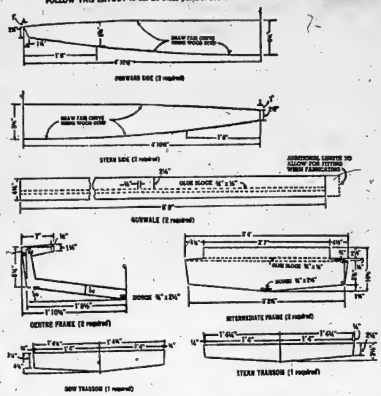

Painting Your Home This Year?

...VISIT

E.A. MOTT & SONS Ltd.
LUMBER AND BUILDERS SUPPLIES
DIAL WO. 2-2584

CROWN-DIAMOND PAINT HEADQUARTERS

"Everything for the Painter"

- Free Estimates
- Easy Terms
- Quick Delivery
- Good Selection

CALL TODAY WO 2-2584

SUBSTITUTE — SEALER — White lead paint makes a perfectly good substitute for pipe joint compound for sealing threaded joints in black iron or galvanized pipe.

Whether You're

BUILDING or REMODELLING

Do-It-Yourself & Save Money!
WITH HIGH QUALITY

BEAVER POWER TOOLS

Power tools soon pay for themselves in time and money saved. The Beaver Power Tools line includes:

BENCH SAWS — JOINTERS
JIG SAWS — DRILL PRESSES
BAND SAWS

On Display at

SEYMOUR HARDWARE

363 FRONT ST. — DIAL WO 2-4143

NAIRNS

FLOOR TILE

You can have sparkling long wearing floors in every room in your house at a minimum of expense. Nairns tile are standard gauge, triple press Marboleum, 9"x9" available in 19 beautiful colors — marbelized and jaspe

13¢ each

EARLE DARRAH

Wallpaper and Paints

30 BRIDGE ST. EAST — DIAL WO 8-6078

HOME IMPROVEMENT CENTER

PLANNING TO REMODEL REPAIR or MODERNIZE YOUR HOME?

—MAKE THIS YOUR ONE STOP HEADQUARTERS—

FOR EVERYTHING YOU'LL NEED IN THE WAY OF BUILDING SUPPLIES FROM LUMBER TO PAINT — WE'RE READY TOO, WITH EXPERT ADVICE, IDEAS, SUGGESTIONS AND ESTIMATES — ALL FREE!

BETTER HOMES MAKE BETTER FAMILIES

WANT THE COMPLETE JOB DONE?

FOR THOSE WHO WANT THE COMPLETE JOB DONE, HOUSTON'S WILL DO IT — and if necessary supply any specialized work — ALL ON ONE HOME IMPROVEMENT PLAN.

CALL HOUSTON'S TODAY!

HOUSTON'S

75 ST. PAUL STREET — DIAL WO 8-6428

Crushed Stone
FOR
PARKING LOTS — DRIVEWAYS

- SOFT FILL
- GRAVEL FILL
- CRUSHED GRAVEL
- MORTAR SAND
- WASHED GRAVEL, STONE
- BULLDOZING — GRADING BACK FILLING
- TRUCKING — LOADING

MORRISON BROS.

(BELLEVILLE) LTD. — PHONE WO 8-7606

DOING SOME CONCRETE THINKING?

DELIVERED READY TO USE!

Save on building and improvement costs with our ready-mix concrete on the job!

H. J. McFARLAND

READY-MIX CONCRETE PRODUCTS
DIAL WO 2-2075

Plywood — Paints — Hardware

Quinte ROOFING LTD.

95 COLLEGE ST. W.
WO 8-5716

We Carry All Roofing MATERIALS

ROOFING REPAIRS

Eavestroughing — Awnings

FREE ESTIMATES

Youths Conquer Highest Peak In Yukon Range

WHITEHORSE, Y.T (CP) — Canadians have conquered 19,-580-foot Mount Logan from the east for the first time

Six youths who left here 30 days before to challenge Canada's highest peak returned on Tuesday night with news of success. They said they reached the summit June 12.

"You should have seen it," Ron Delasalle of Montreal and Banff, Alta., told a reporter on Wednesday. "We could see the ocean on one side and all these mountains on the other."

Logan's granite peak and great glaciers are in the towering Elias Range of the southwestern Yukon, 60 miles from the Pacific and about 200 miles west of Whitehorse.

The party had bad luck: on the way back. A rubber craft carrying a filmed record of their trip and other supplies was lost on the Donjek River. There were 1,300 slides on the raft. Only pictures saved were those strapped on the back of Hans Gmoser, 26, of the expedition.

Other members were Willy Pfisterer, 33, of Jasper, an Alpine guide; Ron Smylie of Calgary; Don Lyon, 24, of Westview, B.C., and Karl Bieker, 34, of Vancouver.

Too Many Letters

CHICAGO (AP)—The thief who stole a typewriter from a gift shop Wednesday probably is in for a surprise. The machine is equipped with the 35-letter Ukrainian alphabet.

Marsh Hill

MARSH HILL — The pupils of Marsh Hill School and their teacher, Mrs. John Good, went by bus Tuesday and attended the field day at the O.S.D. in Bellerville.

Several from here attended the anniversary services Sunday at Halloway United Church.

Mr. Harry Coulter and Mr. Leslie Pinkle were bearers at the funeral of Douglas Lancaster, Douglas spent his boyhood days in the Marsh Hill community.

Mr. and Mrs. Fred Campbell were recent guests of Professor and Mrs. Ralph Campbell and family, of Guelph.

Mr. and Mrs. Ivan Clare attending the wedding of her sister.

FIND ANCIENT SKULL

JOHANNESBURG (Reuters)—Discovery of the adult skull of a man-ape who lived more than 1,000,000 years ago was announced Wednesday night by Raymond Dart, emeritus professor of anthropology at Witwatersrand University.

175 Attend Successful Lodge Social

STIRLING — Approximately 175 men, women, and children attended a strawberry and ice cream social held Saturday evening at the IOOF banquet hall, Charlotte Street.

The event was sponsored by Stirling Lodge IOOF No. 339, and several Rebekah members assisted with kitchen duties.

It was a "come and go" affair and began at 7.30 p.m., and the last patrons arrived soon after 10 p.m. Those in charge of service were kept busy looking after the numerous tables.

Mr. David L. Fenney delighted with music on the Lowrey electric organ for a two - hour period.

He played several request numbers.

Messrs. Farley Parnell and Arthur Vandervoort were in charge of the draw for Stirling Encampment No. 80, and the winners were: Ray Parks, Madoc, a barbecue outdoor grill; Mrs. Gerald Taylor, Stanbridge, a spinning rod and reel; and C. W. Faires, Stirling, a yellow flash searchlight.

The social was a success and visitors were in attendance from Campbellford, Belleville, Eldorado, and local points.

Deseronto

DESERONTO — Mrs. Bayne Hall and children, of Ottawa, spent a few days with her mother, Mrs. Fred Babcocke and family.

Mrs. Bill Yull, of Belleville, spent the weekend with her grandparents, Mr. and Mrs. Arthur Pennell.

Cpl. W. Kelles, of Halifax, N. S., spent a few days with Mr. and Mrs. Ed. Lindsay and family.

Mr. and Mrs. Charlie Clancy, of Wilmington, Delaware, visited with his mother and sister, Mrs. Clancy, also with Mr. and Mrs. Thomas Kenilsh.

Mr. and Mrs. Floyd Marlin, and Sally spent Sunday with relatives at Ottawa.

Mr. and Mrs. James Beyelle, of Peterborough, spent the weekend with her parents, Mr. and Mrs. Ross Rendell.

Mr. Ray Herman has returned from General Hospital, Kingston, and is convalescing at his home.

Mr. and Mrs. John Gunsinger and family of Toronto, visited with her parents, Mr. and Mrs. Sandy Harvey.

Mrs. Mabel Lennox, of Montreal, Quebec, spent the weekend with her parents, Mr. and Mrs. P. Marcell and family.

Mrs. Richard Knapp and children, of Cornwall, are visiting her parents, Mr. and Mrs. Gordon Burley.

Mr. Tom Scott, of Trail, B.C., is visiting with his brother and sister-in-law, Mr. and Mrs. Walter Scott.

Visitors at the home of Mrs.

Calgary Author Awarded Prize

WINDSOR (CP) — Arthur C. Story of Calgary, Alta., Wolfedray won the Everson Press all-Canada fiction award for the best Canadian novel submitted to the publishing house during 1959.

The book, Prairie Harvest, will be published in the fall. Mr. Story is the 19th Canadian author to win the $1,000 cash award, presented annually by the publishers.

The award was presented during a luncheon of the Canadian Authors Association.

Colin McDugall of Montreal, a professor at McGill University are the Beta Sigma Phi award and $1,000 for the best first novel. The work, *Execution*, also brought him the Governor General's award in the category.

Margaret Rogers included her son, Mr. Richard Rogers, of Toronto, Mrs. Stella Wilson, of Nepanee, Mr. and Mrs. Fred Hart and daughter of Oakville, and Mr. and Mrs. Nathan Wilson, from Windsor.

CAPITOL LUNCH

145 Front St. — Belleville
"The place where the working man gets a fair deal and a square meal."

AIR CONDITIONED

Still Clings To Baby Ways, Needs Vodka

DERBY, Eng. (Reuters)— A 27-year-old Hungarian told a court here Wednesday that he has been accustomed to a drink of vodka every morning since the age of three and can't live without it.

Ferenc Hopka pleaded guilty with two other Hungarians to making liquor without a licence and being in possession of a still.

They were fined a total of £23.

Let Us Put Your
TELEVISION
IN PERFECT CONDITION
FOR THE QUEEN'S VISIT
DIAL WO 2-5340
Ross Says **HITCHON RADIO**

BILL DING
Suggests
REAL C-O-O-L IDEAS
For Summer Living
In Comfort!

SELF - STORING ALUMINUM DOORS SAY "WELCOME" TO GUESTS, "STAY OUT"! TO FLIES AND BUGS. COMPLETELY INSTALLED $49.95.

A PATIO — BREEZEWAY IS THE ANSWER TO ENJOYABLE OUTDOOR LIVING — YOU CAN DO A COMPLETE JOB WITH OUR "KNOW HOW" AND ADVICE.

ADD TO YOUR COMFORT! ADD AN EXTRA ROOM TO YOUR HOUSE BY ENCLOSING YOUR PORCH. IT'S EASY WITH OUR MATERIALS AND "HOW TO DO IT" ADVICE.

KEEP SUMMER HEAT OUT! AN ALUMINUM AWNING ENHANCES THE BEAUTY OF YOUR HOME AND ADDS GREATLY TO SUMMER COMFORT.

CALL US TODAY
FOR A FREE ESTIMATE!

YOU'RE WELCOME TO USE OUR BUDGET PLAN
FOR ALL HOME IMPROVEMENTS, COTTAGES AND GARAGES

We are now open Friday evening 'til 9.00 and all day Saturday for your convenience.

ARTHUR A. SILLS
& SON LTD.
465 DUNDAS STREET EAST — WO 8-6731

The brightest stars in the Galaxie line—Town Victoria (front) and Club Victoria.

Different? Decidedly so! Distinguished? One glance at its smart, straight-line Thunderbird roof tells you the Galaxie is not an ordinary car. Another glance, inside, will show you how Thunderbird luxury and comfort are combined with the convenience of a 6-passenger family car.

This exclusive Galaxie elegance is matched with traditional Ford economy. You save on initial price, and standard features like Ford's aluminized muffler and Full Flow oil filter save you money on operating costs. You can choose a Six or a V-8 engine, both running on regular gas.

Different? You'll say so yourself when you've driven this distinguished new Ford at your Ford Dealer's.

The Galaxie Skyliner

The Galaxie Sunliner

The Galaxie Town Sedan

Ford Galaxie

SIX or V-8

See your FORD EDSEL MONARCH dealer

FOR A BETTER BUY IN A USED CAR OR TRUCK, BE SURE TO SEE OUR ... OR OTHER SELECTIONS

LANGE & FETTER MOTORS
Authorized Ford - Edsel - Monarch Dealer
53 DUNDAS ST. W. TRENTON EX 2-6561
Belleville Representative
A. Hagley—WO 9-3888 E. Emery—WO 9-3078

McINTOSH & WELLS
Ford - Monarch - Edsel Dealer
98 FRONT ST. PHONE 375
STIRLING

SCOTTY REID MOTORS
Ford - Monarch - Edsel Dealer
Dial WO 2-1777 Shannonville

Second Section

The Ontario Intelligencer

BELLEVILLE, ONTARIO, FRIDAY, JUNE 26, 1959

Queen, Eisenhower Royally Christen Spanking-New Seaway of the St. Lawrence

MONTREAL (CP) — One of man's mightiest marine marvels — the spanking-new seaway of the St. Lawrence—is royally christened today.

It's a big baby, a sprawling, bawling infant of two months, born of a shot-gun wedding six years ago between Canada and the United States after a bitterly long, on-again, off-again 40-year courtship.

Sixty thousand men, hundreds of bulldozers, drills, dredges, cranes and trucks put guts and heart into the seaway baby.

The Queen and President Eisenhower are the godparents. With flags and fanfare and more than 10,000 people watching, it may be the biggest splash in the history of christenings.

ITS MILLES LONG

The seaway stretches from Montreal to Lake Ontario, a 185-mile channel, with seven locks and four canals, that swings from Canada into the United States for 35 miles and then comes back to this country.

It is like a water escalator, lifting or lowering ships 225 feet from the level of Montreal harbor to Lake Ontario, skirting half-a-dozen treacherous rapids that foiled sailors and their ships for four centuries.

Part of the seaway, too, is Canada's Welland Canal, a 27-mile channel with eight locks finished 27 years ago to lead ships from Lake Ontario to Lake Erie, by-passing the tumultuous Niagara Falls.

Together, the two channels open a new era for the five Great Lakes and the people living around them. Land-locked ports become ocean harbors, the lakes become a big lake and a two-way commerce in big lake freighters and ocean tramps becomes real at last.

COSTLY PROJECT

It cost $470,000,000 to build the seaway. Of every dollar, Canada spent 71 cents, the United States 29 cents. Canada's share: two split tolls—71 per cent to Canada, 29 per cent to the U.S. With the tolls both countries plan to pay off the cost of the seaway by 2009 or even before.

To do it, they anticipate 30,000,000 tons of cargo a year once the initial hectic hustle is over.

In May, the first month of seaway operation, 980 ships carried 2,243,450 tons of cargo to and from lake ports—almost a 10 per cent jump over cargo carried in the same month last year through old, narrow, shallow canals.

These 1900-vintage canals, now obsolete, were the big bottleneck in the St. Lawrence River and Lake route to the Head of the Lakes at Duluth, Minn., and Fort William-Port Arthur, Ont.

OLD LOCKS UNWIELDY

Only small ships—300 feet long and 45 feet wide with a draught of 14 feet—could use the old system. And the 1,800 ships that made the gates were slow and unwieldy for fast modern ships.

Now the seven - lock seaway speeds up traffic, despite its size. The locks accommodate ships up to 72 feet wide, 730 feet long with 26 feet of water.

Canada built five locks, four of them within the limits of Montreal and the fifth at Iroquois, Ont. The U.S. erected two locks and a 10-mile canal at Massena, N.Y., across the river from Cornwall, Ont.

Linked with the maritime project is a grandiose power project at Cornwall, a joint hydro-electric project built by Ontario and New York state.

MAN-MADE LAKE

Last July, a new 35-mile-long lake was flooded behind the existing power dam, inundating—seven old riverfront communities and forcing 1,500 people to move to higher ground. Three new communities were built for the flood-threatened people, all of them in Canada.

It took 80 years to get people on both sides of the border together behind the seaway-power vision. With American opposition largely from the railways and eastern ports, constantly thwarting Canadian efforts to get the seaway started, Canada finally announced in 1952 that this country would build the waterway alone.

That did it. The U.S. finally backed the project. But Canada still can create an all-Canadian seaway, merely by building two locks to match the U.S. structures. The cost, however, would be phenomenal.

Once approved, the engineers didn't take long to start digging. In 1954, first sod was turned. By 1958, Canada had excavated more than 50,000,000 cubic yards of earth, and dredged some 20,000,000 cubic yards of river mud to cut channels.

WORK IN WINTER

Canadian crews worked all winter) pioneering new methods of pouring concrete in hording sub-zero blizzard, devising flaming jet of burning fuel to thaw a glacial rock too hard to penetrate with ordinary drills.

They bulk new bridges, modified old canals, blasted and bored through dry land, across an Indian reservation, past 183-century cemeteries and finally let in the water to start the ships moving.

The U.S. locks went into operation last July after the man-made Lake St. Lawrence was created. The full seaway route was first used two months and two days ago—on April 25 when a veteran Montreal freighter moved slowly through the St. Lambert lock at the eastern end of the seaway.

Now the seaway is open to about 80 per cent of the world's ships. The rest are too big to get through the locks.

Jacques Cartier, first white man to see — in 1534 — the rapids of Lachine near here, wouldn't believe it. Nor would Champlain, whose canoes couldn't go, mighty transport ships now serenely sail.

Officials Work To Whittle Down Vessel Backlog

ST. CATHARINES (CP)—Ships were reported "canalling normally" Thursday night as transport department officials worked to whittle down a backlog of vessels at the Welland Canal entrance.

"We're working away at them," a spokesman at the Port Weller northern division office said after midnight.

About 20 ships were reported at anchor on Lake Ontario at the Port Weller entrance to the 27-mile inland waterway. Nearly 40 were waiting Thursday night on Lake Erie to enter at the Port Colborne end.

About 15 vessels were in transit before midnight in the canal itself.

Pilots, needed for foreign vessels, were working non-stop to keep the ships moving. Only 20 pilots are available.

PRIORITY FOR ORE

Dominion ships need no pilots and upper lake bulk freighters carrying iron ore are receiving top priority, moving into empty locks immediately upon arrival. Most in line are ships carrying coal, grain and pulpwood. The first-grain priorities was put into effect Wednesday.

Package freighters carrying cargoes which don't rate priority have to wait their turn.

A small fleet of United States naval vessels heading into the Great Lakes require Canadian pilots for the canal trip from Port Weller to Port Colborne. Capt. Langdon Crawford, dispatcher for the pilots, is taking them through personally on their eighth hour. Nine U.S. warships have arrived at Port Weller so far.

MONTREAL (CP)—Delays at the Welland Canal affecting ocean ships passing through the St. Lawrence seaway have had the effect of speeding plans for basic steel production in the Cote Nord region of Quebec, informed sources said Thursday.

The new Steel Company of Canada plant at Contrecoeur is moving completion at a cost of some $10,000,000," with steel pipe production expected to start before the end of the year.

MATCHES AGE

HARPENDEN, Eng. (CP)—Ken Jones, 64-year-old resident of this Hertfordshire town, has been given his 64th pint of blood to the national blood bank.

Supermart War In Full Swing In Metro Area

TORONTO (CP)—Two big food chains have countered a coupon redemption offer by Steinberg's Ltd. of Montreal by offering to redeem the coupons at twice their value.

The move came after Steinberg's recently distributed coupons to residents of Willowdale and Lansing, northern suburbs, offering a $1 discount for every $10 worth of food purchased on presenting the coupon.

Another development in the chain reaction set off by the Steinberg action was the announcement today that Power Sopermarkets Limited plans to establish in Montreal in the near future.

Steinberg's, whose stores are located chiefly in Quebec province, recently acquired control of Grand Union - Cherrolly, Limited with seasonal stores between London and Whitby.

The coupon offer, which applies Willowdale, is apparently an attempt by Steinberg's to move into greater competition in the Toronto-area supermarket field.

OFFER DOUBLED

But both Loblaw Groceterias and Dominion Stores Limited have announced they are offering double the $1 redemption value of the Steinberg coupons for a $10 purchase.

Last April the Financial Post predicted a battle for supermarket supremacy would flare up between the two food chains then Loblaw has moved into Quebec and Steinberg into Ontario.

The A. & P. in Canada said they had a policy of accepting coupons of all competitors.

Pearson Wants U.S. to Continue Buying Uranium

OTTAWA (CP) — Opposition Leader Pearson urged in the Commons Thursday that the government not take so far an answer in asking the United States to continue buying Canadian uranium.

Uranium had become Canada's No. 1 export earner, Pearson said. It was more important than ever, therefore, to maintain exports of coal, grain and pulpwood. The "prime grain" priorities was put into effect Wednesday.

Package freighters carrying cargoes which don't rate priority have to wait their turn.

A small fleet of United States naval vessels heading into the Great Lakes require Canadian pilots for the canal trip from Port Weller to Port Colborne. Capt. Langdon Crawford, dispatcher for the pilots, is taking them through personally on their eighth hour. Nine U.S. warships have arrived at Port Weller so far.

MONTREAL (CP)—Delays at the Welland Canal affecting ocean ships passing through the St. Lawrence seaway have had the effect of speeding plans for basic steel production in the Cote Nord region of Quebec, informed sources said Thursday.

The new Steel Company of Canada plant at Contrecoeur is moving completion at a cost of some $10,000,000," with steel pipe production expected to start before the end of the year.

MATCHES AGE

HARPENDEN, Eng. (CP)—Ken Jones, 64-year-old resident of this Hertfordshire town, has been given his 64th pint of blood to the national blood bank.

Queen and Prince Gracefully Bow Out Under Pressure of Huge Crowd at Montreal Ball

MONTREAL (CP)—Thousands of Montrealers danced Thursday night to celebrate the royal visit.

About 10,000 danced under the stars in the working-class district of Pointe St. Charles.

And 1,900 formally attired guests of the City of Montreal danced in the great ballroom of the Queen Elizabeth Hotel, creating a terrific crush around the Queen and Prince Philip.

The royal pair gracefully bowed out under the pressure of the huge ballroom crowd, composed of Montreal's most important people.

One important person was not there. Frank Hanley, spirited, raucous-voiced member of the city council and the provincial legislature, entertained his cronies in highly unregal but festive fashion in Marguerite Bourgeois Park.

BALL FOR WORKERS

He said the dance—he called it the "ball of the masses" — was "for the working people to honor Her Majesty, Queen Elizabeth and Prince Philip." Members of the American Federation of Musicians donated their time to play dance music.

He said he organized it in protest against what he described as the city's "magnificent wastefulness" in paying the shot for its civic ball and banquet.

Mr. Hanley said the city should have charged $10 a plate at its banquet and used the money for worthy causes. "I was invited and I would have gone if they did that," he said.

In the hotel, all went well for the early part of the evening. Guests dined and talked gaily during the banquet.

Then the orchestra played its first piece, a slow foxtrot. Mayor Sarto Fournier self - consciously took the Queen out onto the dance floor.

BAND TANGLED UP

The mayor had his troubles. Somehow his hand got tangled slightly in the Queen's silver evening purse, slung over her white glove arm.

Mayor Fournier was seen signalling behind Her Majesty's back for guests to join in. Most couples only stood and watched.

The first dance ended and the orchestra struck up another tune. The crowd seemed to hesitate, then Prince Philip took the Queen onto the floor. Other couples followed and the crush was on.

RCMP officers who had kept the crowd subdued, withdrew and a mob crowded in toward the royal couple.

Ladies in elaborate evening gowns and men in white ties perched on top of chairs to get a glimpse of the Queen. One lady toppled, sending chinaware clattering to the floor.

Chairs were bowled over, waiters and waitresses were jolted and the crowd kept crushing in squeezing the Queen and prince into a small circle.

APPEAL MADE BY MC

Mounties formed a wedge to keep the mob back and an appeal was made by a master of ceremonies for the guests to retire.

"We couldn't push them as if they were a street mob," one RCMP officer said. "At least they were very influential people."

The Queen and prince finally managed to leave the ballroom. They went to the hotel's royal suite.

Queen Elizabeth didn't seem too disturbed through it all. When she withdrew there was a wide smile on her face. Prince Philip wore a sort of resigned shrug and waved as he disappeared.

"It was the usual example of rudeness and bad manners I've ever seen for a long time," said the wife of an air force officer. "These people are supposed to be the leaders of society in Montreal and they acted like bobby-soxers trying to get a look at Elvis Presley."

At the other ball a different type of crowd enjoyed a 20-minute fireworks display and some Montreal night club acts on a temporary stage.

It was a family affair. Everyone from sleeping two-year-olds to elderly ladies and gentlemen were there.

The bandstand was decorated with a huge picture of the Queen.

TIGHT SQUEEZE — The Queen and Prince Philip stand up in their car greeting as they drove through Montreal streets. (CP Wirephoto)

thousands of Montrealers who welcomed them

'Old Satchmo' Appears Better, Sits up in Bed

SPOLETO, Italy (AP) — Trumpet man Louis Armstrong sat up in bed today, chuckled over telegrams of good cheer and joked with his doctors.

Doctors even let him walk in the bathroom unaided.

The 58-year-old king of jazz appeared to have rallied strongly from a grave attack of pneumonia Tuesday which was complicated by a strained heart and stretched lungs resulting from 45 years of blowing on his magic horn.

Despite Armstrong's apparent improvement, doctors still were watching closely for any sign of complications. They were cautious about making any optimistic statements.

Thursday, Armstrong's temperature shot up to a dangerous 102. He survived two fever crises. His doctors and his wife never moved from his bedside.

BACK TO NORMAL

Today at 7 a.m. a medical bulletin said he "showed notable improvement."

That was reflected in other reports coming from Armstrong's room.

He was propped up in bed so he could read the hundreds of telegrams pouring in from all parts of the world.

"If this continues without complications," a doctor said, "the 'old man' will be all right in two or three days."

Television personality Ed Sullivan called at the hospital to say goodbye before leaving Spoleto. Armstrong told him:

"Yesterday was the rough day, but now I think pops is in the clear."

WISH HIM WELL

Among wellwishers were Bing Crosby, Danny Kaye, Brazilian President Juscelino Kubitschek and Prince Rainier and princess Grace of Monaco.

Armstrong, whose silver trumpet tone and gravel-voiced song have made him the king of jazz to millions, came to spoleto Monday with his band to play at the Festival of Two Worlds.

He was stricken early the next day.

No Reason to Believe Threat Of Communist Subversion in Canada Any Less Says Fulton

OTTAWA (CP)—The government has no reason to believe the threat of Communist subversion in Canada is any less now than it ever was, Justice Minister Fulton said Thursday.

He made the statement as Douglas Fisher (CCF — Port Arthur) and other MPs cast a critical eye at certain aspects of RCMP anti-subversion investigation activities during Comments study of justice department spending estimates, which later were approved.

"We have absolutely no information to indicate that we would be justified in relaxing the security precautions . . . with regard to subversive activities in this country," Mr. Fulton said at one point.

Mr. Fisher argued, however, that there is an anomaly in charging the RCMP with a responsibility for anti - Communist measures when it is legal for the Communist Party to run candidates in Canadian elections.

While it was necessary to think of the scarlet-coated Mounties as a "magnificent red shield protecting us from the menace," said Mr. Fisher, "I should like to know more about the menace from which we're being protected."

Mr. Fulton agreed with Mr. Fisher that it would be desirable if a subversive person could be identified and that they should start doing so.

"But the methods of the Communists are so infinitely various, so devious and so skilful," Mr. Fulton said, that it would be virtually impossible ever to come up with such a definition.

Chesley W. Carter (L—Burin-Burgeo) said he is sure Communists have agents planted on the staff of Canadian universities to undermine student confidence in democratic values and leadership.

He said Mr. Fisher shouldn't ask Mr. Fulton to be specific about organizations that the government considers subversive or about what sort of person might be considered subversive, lest the public get the impression the danger from Communist subversive is considered as great today as it was in 1945, when a Red spy ring was uncovered in Canada by Igor Gouzenko, former Russian embassy cipher clerk Igor Gouzenko.

Mr. Fulton said anti-subversion efforts being made now are as great as they were in 1946.

He added that "we have no information that would justify their being relaxed."

Mr. Fisher brought up RCMP anti-subversion activities by suggesting the force should not be used for making security checks on people seeking citizenship, that security checks should be made by a separate branch of the justice department.

Mr. Fulton said the RCMP is scrupulous not to act as judges of whether a person is a security risk. Their function was to provide facts about the person under investigation from which a government department could decide whether that person was a good security risk.

Mr. Fisher suggested consideration be given to making known what guidelines the police consider Communist - front groups. This would help to protect people from becoming innocently involved in the activities of such organizations.

He said the Finnish Organization, in this constituency, for example, is widely-reputed to be a Communist body. Why couldn't the RCMP say right out that it considered this so?

Mr. Fulton said that as far as he knows the RCMP have never identified or named any organization as Communist and he didn't intend that they should start doing so.

This course would soon render valueless all the information it had collected on subversive activity.

Stanley Winch (CCF — Vancouver East) suggested the RCMP set up a "counter-espionage" to investigate Canadian citizens like himself.

Mr. Fulton replied that Mr. Winch was wrong in saying that any body of men should be set up by the RCMP simply because he was a socialist rather than a Progressive Conservative or a Liberal.

Joining Mr. Winch in a strong condemnation of recent RCMP investigations of individuals, including unionists, Arnold Peterly (CCF — Kootenay East) said if the RCMP are going to keep investigating MPs and others, then perhaps it's time "we did a little private investigating of our own."

He was sure almost all "small and narrow minds" of officials of this nature should be investigated, too.

U.S. Treasury's Gold Stock Dropping Below $20 Billion

NEW YORK (AP) — The U.S. Treasury's stock of gold is dropping below $20,000,000,000 for the first time since 1940. Its high mark was in 1949 when it was worth $25,000,000,000.

At the same time, total payments to foreign nations by the other nations continue to exceed receipts from them. Latest figures show exports equal only imports hold high.

These things react on each other. The record loss of gold last year—nearly $2,500,000,000 worth—was due in large measure to the fact some nations were getting their dollars through the sale of their goods in the U.S. than they were paying out for American goods. So they had dollars they could change into gold to build up their reserves.

To some Americans the situation is alarming — that is, they feel the condition is a continuing one that could drain the gold stock to an embarrassingly low level.

To others it seems healthy—that is, it's a good thing that the country's friends abroad are improving their reserves and getting their currencies back on sound basis.

REASONS FOR DROP

In between lies a body of opinion that the country's international balance of payments will work themselves out in time along normal lines. Even with a loss less than $20,000,000,000 in gold, the United States will still have more than half of the metal this side of Iron Curtain.

The immediate cause for the slip below $20,000,000,000 is a payment due in January to the International Monetary Fund as part of the United States' increased subscription to the fund. The U.S. treasury also will be required to sell $1,000,000,000 of such gold.

The central banks of other nations can buy gold from the U.S. treasury with their dollars. Simultaneous, or private citizens of other lands, cannot.

Their chance to get dollar drop in U.S. gold stocks will continue as long as the balance of payments is unfavorable.

Many reasons are given for the drop in U.S. exports. One is the higher price of some American goods. Another is the rising industrial strength of other and competing nations. Still a third is that Americans have invested in recent years to build plants abroad to make goods for export trade rather than to make them at home for export.

'EMU STRANGLED

PROVIDENCE, R.I. (AP)—Someone broke into the emu cage at Roger Williams Park Tuesday and strangled one of the huge birds. The dead bird, Henrietta, was found under a tree near the cage. Martin F. Noonan, park superintendent, said the ground nearby looked as if a terrific struggle had taken place.

Big riverbed cleanup job is indicated in the above picture of power shovel and dump truck at work in the Moira River just below the Upper Bridge, but the rock excavation is only incidental to the real object at hand.

Main purpose behind the riverbed activity is to secure on the spot fill for a new gasoline service station lot. 20-foot retaining wall shown in the background requires much fill and loose riverbed rock not only provides cheap on the spot fill but serves the dual purpose of cleaning up the riverbed.

At Wimbledon

Women Adapting Men's Style, Olmedo Eliminates Krishnan

WIMBLEDON, England (AP)—The revolution in women's tennis is nearly complete.

All the top class women, with one or two exceptions, now serve and rush the net just like the men.

Althea Gibson was one of the first women net rushers and as the 72nd Wimbledon championships went into the fifth day today it was apparent that her man-copying style has supplanted the lady-like technique of baseline hitters. Miss Gibson is in semi-retirement and attending Wimbledon only as a special writer for a London newspaper.

Christine Truman of Britain, the No. 1 seed, is a sit-footer with the reach to cover the net almost perfectly. Little Darlene Hard of the United States bounces up and down just short of the net.

FOLLOWS DOWN LINE

American Beverly Baker Fleitz is a hitter with either the right or left hand and she is going to the net more and more.

Sally Moore, another American, is a big girl with a huge reach and perfect for the net. Maria Bueno of Brazil is about the best volleyer at Wimbledon.

Most of them were scheduled to play today, so was Angela Mortimer of England, the only girl in the upper reaches of tennis who stays back and pounds away.

She is seeded No. 2 behind Miss Truman, whom she has beaten three times this year.

Only four American men remain in the singles unless you went to count top-seeded Alex Olmedo, the Peruvian who starred for the United States in winning back the Davis Cup last December. The four are fifth-seeded Barry MacKay, Earl Buchholz, veteran Gardnar Mulloy and Jack Frost.

ONE DEPARTS TODAY

All are in the round of 18 but one is slated to-day eliminated today since Buchholz plays Mulloy. Both were idle Thursday while Olmedo knocked out Ramanathan Krishnan of India 6-4, 3-6, 6-4, 7-5 and MacKay eliminated John Leschly, an 18-year-old Dane, 6-3, 6-2, 8-6.

Australian Neale Fraser, second - seeded, defeated Britain's Michael Hann 7-5, 6-4, 6-3 to enter the fourth round. Roy Emerson, also of Australia, beat Andres Gimeno of Spain 6-2, 3-6, 6-4, 6-1.

In second-round matches, Jean Claude Molineri, the French Davis Cup star, defeated Malcolm Fox of Baltimore 6-3, 3-6, 6-3, 8-2 and Manuel Santana of Spain won a marathon from Jack Grigry of the U.S. 8-6, 4-6, 4-6, 9-7, 6-1.

"Well you've got a 73—which is par for the course. Too bad it's only the 12th hole!"

TONITE 11:15 P.M.
Labatt's
Film Festival
ON CHANNEL 7
WKNY-TV • KATTERTOWN, N.Y.

SUSPENSE!... MYSTERY... "MIKE HAMMER"
EVERY TUESDAY 8:30 P.M.
WKNY-TV CHANNEL 7

Yesterday's Stars

By THE ASSOCIATED PRESS

Hitting—Gio Francona, Cleveland, was 4-for-4 with his second home run of game breaking a 3-4 tie in the eighth inning for 5-3 victory over Baltimore.

Pitching—Barry Latman, Chicago White Sox, held Washington Senators to five hits for a 4-1 victory after getting another chance as a starter of 13 scoreless innings in relief.

PHILIPPINO WINS

TOKYO (AP)—Larry Pineda of The Philippines opened a cut over the left eye of Japan's Koshiro Tanaka in the first round of their flyweight boxing bout Thursday night and went on to take a split 10-round decision. Pineda, who weighed 113¾ pounds, pounded the hair-blinded Tanaka around the ring the rest of the fight but was unable to score a knockdown.

Where to Fish or Hunt
SOLUNAR TABLES
by John Alden Knight

The schedule of Solunar Periods,-as printed below, has been taken from John Alden Knight's Solunar Tables. Plan your days so that you will be fishing in good territory or hunting in good cover during these times, if you wish to find the sport that each day has to offer.

The Major Periods are shown in boldface type. These begin at the times shown and last for an hour and a half or two hours thereafter. The Minor Periods, shown in regular type, are of somewhat shorter duration.

The following chart is for the period from Saturday, June 27th to Sunday, July 5th.

All times are Eastern Daylight Saving Time.

Day	A.M. Minor	A.M. Major	P.M. Minor	P.M. Major
Saturday	11.45	5.35		5.55
Sunday	12.10	6.20	12.30	6.40
Monday	12.55	7.05	1.15	7.35
Tuesday	1.40	7.50	2.00	8.20
Wednes.	2.25	8.35	2.45	9.05
Thursday	3.10	9.20	3.30	9.45
Friday	4.07	10.10	4.20	10.35
Saturday	4.50	11.00	5.10	11.25
Sunday	5.40	11.50	6.00	

This Boy Is Sports

20 YEARS AGO... MAXIE ROSENBLOOM, FORMER LIGHT-HEAVYWEIGHT CHAMP, DECIDED OUT AS LITTONS IN 12 ROUNDS IN THE LAST FIGHT OF HIS CAREER. ELSEWHERE MAXIE RETIRED FROM THE RING TO BECOME A MOVIE ACTOR.

Chinese Defy Olympic Edict

TAIPEI (AP) — Nationalist China is going ahead with preparations for the Winter Olympics at Squaw Valley, Calif. next year despite its exclusion from the Olympic movement by the International Olympic Committee (IOC).

The Nationalists have selected 20 skiers from among Chinese in Formosa and abroad for training in Japan. They also have decided to hold the second qualifying soccer match between Nationalist China and Thailand in Taipei Sept. 6. The first will be played in Bangkok in late August.

Fights Last Night

By THE ASSOCIATED PRESS

New York—Floyd Patterson vs Ingemar Johansson heavyweight title bout postponed to tonight.

Tokyo — Larry Pineda, 113¾, Philippines, outpointed Koshiro Tanaka, 113¾, Japan, 10.

GRADUATION PARTY

DICK BIONDI

WKBW — RADIO — MYSTERY MAN

AND SPECIAL GUESTS

THE HOT TODDY'S—

"Rockin Crickets"

THE KURLMEN

and More, More, More

SATURDAY, JUNE 27 1959

TRENTON COMMUNITY GARDENS

TRENTON — ONTARIO

DRESS: SEMI-FORMAL — ADMISSION $1.00

DANCE

CLUB CANARA

Friday, June 26th

SPONSORED BY—

Foxboro Baseball Association

ORCHESTRA

— REFRESHMENTS & LUNCH —

$3.00 PER COUPLE

RICKARTON CASTLE HOTEL

GLENORA FERRY RD., HIGHWAY 33

PICTON, ONTARIO

—DANCING—

EVERY SATURDAY EVENING — 8 TO 12 P.M.

COMMENCING FRIDAY, JUNE 19th

EVERY SATURDAY EVENING 8 to MIDNIGHT

SUMMER MONTHS

Music by "THE COMBOS"

NO ADMISSION UNDER 21

TEENAGERS

YOU'LL ENJOY

DANCING

EVERY SATURDAY NIGHT

TO CHARLIE KAMMER AND HIS ORCHESTRA

CLUB CANARA

Belleville

SUPERVISED PARKING LOT

DANCING 9.00 TO 12.00 ADMISSION 50c

Sponsored by the Canadian National Recreation Association, Interested in the welfare of teenagers.

The Glamorous Dynamic 88 Convertible

is a grand **OLDS** *tradition!*

And today this traditional value is unsurpassed! From its "Linear Look" styling... its gracious, spacious interiors...its pace-setting engineering ... Oldsmobile is beyond compare!

EXTRA VALUE WHEN YOU BUY

You have so little more to pay . . . and so *much* more to enjoy! The beguiling luxury and roominess of the high-fashion interiors . . . clean, classic, modern style . . . superb Body by Fisher attention to detail . . . all these are so beautifully yours in Oldsmobile . . . at so modest a price.

EXTRA VALUE WHEN YOU DRIVE

Here's value to delight you afresh every time you take the wheel. You'll thrill to the soft-spoken eagerness of the new Rocket engine . . . to the easy way Olds makes light of the long, summer miles . . . and to the astounding gas economy. Guest-test a Rocket soon and discover *all* these exciting Oldsmobile qualities.

EXTRA VALUE WHEN YOU TRADE

Your investment holds when you go over to Olds . . . for the best of reasons! The distinction and quality, all that the name Oldsmobile stands for, have made Olds the most wanted car in the medium-priced field. This means you're *assured* of top trade-in value. Let your Oldsmobile dealer prove it to you, today.

Guest-Test A ROCKET TODAY!

'59 OLDSMOBILE 88

VISIT YOUR LOCAL AUTHORIZED OLDSMOBILE QUALITY DEALER

TRUDEAU MOTORS LIMITED — 31-45 Station Street

Cobourg Wins 11-8 Over Trenton As Six Homers Feature Slugfest

By GARRY ALEXANDER

Cobourg Merchants and Trenton Garretts engaged in a home-run slugging match at Trenton last night but it took three pesky singles to settle the issue, giving Cobourg a tan-tiring 11-8 decision over the luckless Garretts.

In the bottom of the eighth, Trenton had scored five times to tie the count at 8-8 after trailing from the game's opening pitch. But, following the pattern that had kept them in last place in the B, and D, softball league, the Garretts could not stand prosperity.

Cobourg's Dick Turpin, who gained a six home runs lead off the circuit slammed two of the teeth with a single. A fielder's choice play that failed to get a man and Boyd Hendry's fabled bat brought them home for the out. Chub McIver made it 10-8 with a single and a sweet fast-bagger to cut the feed to 7-3 in the seventh. Mickey Watson followed suit with the sixth homer in the contest with a man on in Trenton's half of the eighth inning. Singles by Alexander, Drake and Austin I. nudged the ledger to 11-8.

Austin, who would have scored the winner later, was called out on an interpretation of the ground rules.

Turpin with two homers and a single paced Cobourg's 15-hit attack. Burke Cleary had a homer, double and single. Alexander, Bogner and single, McIver a triple and double and Ray Bogner had two one-baggers. Bryan Hart, Scotty McSporran and Boyd Hendry also hit safely.

Gary Austin homered, doubled and singled for Trenton. Doug Alexander singled on three occasions. Lefley Wannamaker with a homer and single and Gord Mooney with a double and single also had a lot. Ron Hamlin, Roger Drake, Don Cole and Billy Mitts had a hit apiece.

Campbell pitched the route with three strikeouts and four walks against seven hits. Mickey Watson took over from Howard Cole with the score 6-1 in the fifth. He fanned two but walked seven. Cole walked four and passed two.

Cobourg ab r h
Turpin, ss 5 2 2
Hart II, Cleary cf, McIver c, McGahan 2b, Campbell p, McSporran 2b, 2 Hart 1b, Bogner rf, Hendry cf.

TRENTON — Alexander ss, Drake 1b, Austin 2b, D. Cole cf-lf, H. Cole p-rf, Mitts 1-cf, 1-lf, Wannamaker c, R. Debaet rf, Smith 3b, Mooney p.

Cobourg ab r h
Hart II, Cleary cf, McIver c, McGahan 2b, Campbell p, McSporran 2b, 2 Hart 1b, Bogner rf, Hendry cf.

TRENTON — Alexander ss, Drake 1b, Austin 2b, D. Cole cf-lf, H. Cole p-rf, Mitts 1-cf, 1-lf, Wannamaker c, R. Debaet rf, Smith 3b, Mooney p.

Cobourg 100 040 110 3—11 15 3
Trenton 001 000 250 0—8 14 2

City Commercial Softball League

Mead - Sportsmen cut short a late - innings rally to register a 9-8 victory open Belle Cleaners in a City Commercial softball league tilt played last night.

The winners took an early 7-0 lead but had to score twice in the seventh for the decision. Belle Cleaners plated three in the sixth and five in the bottom of the seventh.

Bruno McCurdy batted the big win, allowing only five hits and fanning 13 batters. But control trouble in the late frames, when he walked nine, almost cost him the decision.

Perrodon lasted until Ellis came on in the fifth for Belle Cleaners. They allowed nine hits, whittled five and walked seven.

Doug Young had two hits for Mead-Sportsmen while Don Belnap and Don Kumpf hit doubles. Al Lougheed, R. Morgan, Bill Muirhead, Larry Buckley and Ron Vandervoort also hit safely.

Tracey with a double and two singles and Ellis with one of each took care of all the losers' hits.

Mead-Sports. 101 500 2—8-8-0
Belle Cleas. 000 000 7—7-5-3
Batteries — McCurdy and Kumpf; Perrodon, Ellis (5) and G. Howbotham.

200 Tee Off In Ontario Open Tourney

ST. CATHARINES (CP)—Bill Morland of North Bay shot a 144 to tie a one-stroke practice round for the Ontario open golf championship beginning today at the St. Catharines Golf Club.

Morland, one of the province's top amateurs, sank the ball off a No. 4 iron shot of the par-three 160 - yard 17th hole. He came in with a three-under-par score of 69.

His brother, Dr. Morland, played the round with him and carded a 75.

More than 200 will start in the tournament which calls for an 18-hole qualifying round today and 36 holer Saturday. Among the late entries was Indian Jack Jacobs, backfield coach for Hamilton Tiger-Cats of the Big Four football league.

The number in the field of beginning at a record 200 is to will be cut drastically to 60 and ties after the 18 holes, with at least 15 amateurs among the berths for the final 36 holes Saturday.

Last year, the Open at Kingston had only 130 starters. At St. Catharines in 1957, there were 127 golfers in the lineup.

Headed for the large field today is defending champion Moe Norman of Toronto de Havilland. He warmed up Wednesday with a 64 over the par-71 course and shot a 69 Thursday.

The course record is a 63 by Bill Kozak, the Niagara Falls professional which also is considered by many to be the man to beat this year.

SILVER SPOON PULLED

INGLEWOOD, Calif. (AP)—Withdrawal of the favored filly, Silver Spoon, Thursday made last Saturday's 19th running of the $100,000-added Hollywood Derby a wide open affair. C. V. Whitney withdrew Silver Spoon Wednesday night when his discoverer's conditions of the race would mean his filly would carry 121 pounds to 114 for Bagdad.

CJBQ VOICE OF THE BAY OF QUINTE

FRIDAY

7:15—News, Weather
7:30—Breakfast Show
9:00—Time
9:05—Coffee Time
9:30—Two-way Soap

Parade
7:45—Variety Open-ing
8:00—Pop Concert
8:30—Down We Go

Hap Leong
10:00—Tell Me Mus-ic
10:05—Hymns
11:00—News

SATURDAY

9:00—News
9:05—Birthday Club
9:15—Sports
9:30—Morning Dev.
9:50—Tempo Chimes
10:00—Story Time
10:15—Story Time
10:30—Melody Time
11:30—Luncheon

Music
12:30—News, Weather
12:45—Music from Hollywood
12:45—The Gig Pull-over
1:15—Western Swing
1:30—Country Style
3:30—Studio Party

3:55—Matinee
4:25—Weather
4:30—In Town To-night
4:35—News
4:40—Weather
4:50—In the Sports Light
5:00—Time
5:05—Dinner Music
6:00—News

WROC—TV SCHEDULE, CHANNEL 5

FRIDAY

7:00—The Real McCoys
7:30—Mid-Tin Tin
8:00—St. Lawrence

Sammy Davis Jr. Show
9:00—Perry Presents
9:30—Black Saddle
10:30—Cimarron City

10:00—Cavalcade of Sports
10:45—Jackson Bowling
11:30—Feature Movie

SATURDAY

8:00—The Dick Clark Show
8:30—Lawrence Welk
9:30—Cimarron City
10:30—Sea Hunt

Funny Side
11:00—Roscoe S
11:30—Silent Dollar
—Movie

NETWORK PROGRAMS

FRIDAY EVENING

6:00—CBL, News
6:30—CBC, News
6:45—CBC, Bowl-O-Rama
7:00—CBC, Maggie Muggins
7:30—CBC, Tex
8:00—CBC, Byar's
8:30—CBL, Dickeland

Jazz
7:45—CBL, Royal Canadians
8:00—CBC, Andy Williams
8:30—CBC, Bonanza
9:30—CBC, Billy Cotton
10:00—CBL, National News

10:00—CJBC, Peter Ascenzard
10:30—CBC, Front Page Challenge
11:00—CBC, Tommy Hunter
11:30—CBC, Bert Denvil Record

Movie Column

Julie Newmar Will Likely Make a Dint on Hollywood

By BOB THOMAS

HOLLYWOOD (AP) — "And what's wrong with short men?" demanded Julie Newmar, the Hollywood - to - Broadway - to-Hollywood beauty of amazon proportions.

I said meekly that it might be troublesome to dance with a man no higher than her Adam's apple.

"Pooh!" she said. "Dancing is just one thing to do on a date. I like to do lots of things—to play tennis, to drive. But most of all I like to talk. And I find short men very interesting."

How so?

"They have a great deal more to prove than men. They are more aggressive—they have to be because of their size. When a short man meets me, he is apt to throw his arms around me and give me a kiss.

"Now a tall man, that is different. He is liable to grin and say, 'Hiya, honey.' A tall man is confident; he seldom gets in fights. But he can also be dull.

"The medium-sized man—he is the mystery. A girl has got to watch out for him."

Julie, who is five-feet-10, is superb cast in the film version of 1'll Abner as Stupifyin' Jones, which she did on Broadway. The Los Angeles girl who once danced in films—"Gene Verdon and I finished for all the stars"—currently is on leave from marriage as Nounal. In it she plays Daisy Mae Yokumlin who seeks Charles Boyer as father for a perfect child.

Indeed, it is hard to determine where the roles let off and Julie begins. She is inclined to utter some uninhibited things.

Such as her fondness for nude swimming.

"Love it," she rhapsodized. "Social freedom, such exhilaration! I like to sunbathe in the nude, too. I wouldn't think of getting those white marks here and here by wearing a suit."

Julie is currently clearing up throat, how does she manage to find enough privacy?

"Oh, I go to the beach early in the morning or late in the afternoon," she explained. "And a man walked by, so what? He is not going to be so obvious as to stand and stare. He will take a look and go on his way. It would not bother me."

I have a feeling that Julie is going to make a dent on this town.

BUSY MAIL CLERK

TORQUAY, Eng. (CP) — A plaster covered with blistered right palm of a clerk who stamped 8,000 special postmarks at a philatelic congress in this Devon town.

FEATURE TIMES THEATRE

AT THE BELLE—Paramount's "The Big Fisherman" with Howard Keel, Rock Hudson, Martha Hyer, Ralph Richardson, Marc Lawrence, Jay Novello. Kent Smith, Alan Napier. 2:00-7:45-9:45.

AT THE McCARTHY — "Operation Dames" with Jeanne Carmen, Eve Meyer, 1:00-3:10-5:20—"Tank Commandos" with Wally Campo, Maggie Lawrence. 7:30-9:40.

AT THE BELLEVILLE DRIVE-IN — Show starts at dusk — "Operation Dames" with Jeanne Carmen, Eve Meyer, 9:30—"Tank Commandos" with Wally Campo, Maggie Lawrence.

AT THE PARK — All Comedy Show. "Abbott and Costello Meet the Keystone Kops" 1:45-5:30-9:15. Feature 3:30-7:15. "Ma Kettle at Waikiki" 5:45.

AT THE QUINTE DRIVE-IN — Wed. Midget — Alec Guinness, "The Bridge on the River Kwai" (CinemaScope-Technicolor). Added. "Cyclist and Cows."

AT THE PARK — Clark Gable and Burt Lancaster prepare to do battle under the sea in this scene from Metro, Hill and Mountain's production of "Run Silent, Run Deep" which is showing at the Park Theatre through United Artists release. On the same program "Sandra", in Cinemascope and color starring Robert Mitchum, Peter Graves and Gilbert Roland, is showing from Wednesday July 1st for four days attraction.

AT THE PARK — Marjorie Main and Percy Kilbride star in the comedy hit "Ma and Pa Kettle at Waikiki" showing today and Saturday at the Park Theatre. On the same program "Kansas and Comedo Meet the Keystone Kops" is also showing. Continuous show Saturday from 1:00 p.m.

NAME CAMP DIRECTOR

ORILLIA (CP) — Appointment of Russell R. Jerome, Orillia College's physical training director, as director of the Ontario Athletic Leadership Camp on Lake Couchiching next summer was announced today. As director of the camp he will be responsible for the training of about 500 selected student athletes from across Ontario.

AT THE BELLE — Lee J. Cobb makes a tempting offer to Earl Holliman, as seen in Paramount's action drama "The Trap", playing tonight and Saturday at the Belle Theatre. Technicolor and VistaVision production co-stars them with Richard Widmark and Tina Louise. A Donald Duck cartoon, a funny 3 Stooges comedy, and "VistaVision Visits the Sunstralls", in Technicolor, precede the feature attraction.

GORMAN DEMOTED

KANSAS CITY (AP)—Kansas City Athletics Thursday announced they were assigning Cost League farm club. Gorman has won one game this season. He has pitched 20 1-3 innings, all in relief.

Jerd, a righthander, has a record of seven wins and four losses for the Pacific club.

Potts Pots 63 to Lead Chicago Open

CHICAGO (AP)—John Potts, a bridegroom of 20 days, celebrated his best golf round Thursday—a seven-under-par 63 that shattered the course record and gave him the first-round lead in the $37,500 Chicago Open.

Potts, who has failed to win a tournament since turning pro in 1957, rocketed drives of more than 300 yards over the sun-scorched 6,350 - yard Glenagles course in fashioning a 34-29, 1 birdies the competitive course record of 64 set last year by Bill Casper and matched earlier Thursday by defending champion Ken Venturi.

In all, the 25-year-old Pott, who registers from Shreveport, La., had nine one-putt greens and total of 27 putts.

Venturi, who rounded out his 33-31—64 card with birdies on the last three holes, held the lead for most of the day as a field of 311 players opened the 72-hole tournament.

Al Balding of Toronto was two under with 33-35—68.

Stan Leonard of Vancouver shot 36-37—75.

Lacrosse

By THE CANADIAN PRESS

The top two teams of the Ontario Lacrosse Association Senior Series ran true to form Thursday night, stopping the third- and fourth - place teams with little trouble.

Peterborough Mercurys, scoring seven of their goals while shorthanded, romped over Long Branch's Dixie Classics 14-9 to widen their first-place lead to 12 points.

Welland - Crowland Swissmen took a firmer hold on second place by trouncing Brampton Excelsiors 13-7.

Peterborough's ninth straight win was sparked by Bob Allan, who scored four goals, and Cyril Coombe with three. Rock Batley, Bob Curtis and Larry Ferguson each scored two and Frank Farley added the other.

We're celebrating the start of your Summer Vacation with a

KIDDIES Matinee

CARTOON FESTIVAL Combined With

Our Gigantic Annual

SCHOOL'S OUT FUN SHOW

FOOD BAR BOOK BELLE

SATURDAY at 1.00 P.M.

2 ACTION Features

Feature No. 1 - Outdoor Adventure

WIDMARK COBB • LOUISE HOLLIMAN

TODAY "THE TRAP" TECHNICOLOR

2nd. Feature THE BOWERY BOYS in "Smart Alecs"

Also: 3 STOOGES "Sweet & Hot", Walt Disney Funniest

8 UNITS—3 Hr. Comedy—Cartoon—Outdoor Festival

FREE POPCORN TO THE FIRST 500

Matron in Charge. CHILDREN 20c — DOORS 12.30

Refreshingly COOL

TODAY - SAT.

ALL FAMILY SHOW

GIANT LAUGH SHOW!

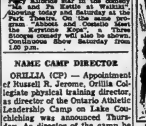

ABBOTT and COSTELLO MEET THE KEYSTONE KOPS

ALL NEW! in and Comedy Time Ever!

Ma-Pa Kettle at Waikiki

Marjorie MAIN • KILBRIDE

FREE CLOSE-END DRIVE-IN MUSIC BROADCASTING

A SPECIAL INTERNATIONAL PICTURE

Also: 3 STOOGES in "HOT ICE"

EXTRA! SATURDAY MATINEE

5 — CARTOONS — 5 ALL CHILDREN 20c

Continuous Show Sat. from 1.00—Doors Open 12.30

McCARTHY AT BOTH THEATRES DRIVE-IN

DIAL WO 8-5768 SHOW STARTS AT DUSK!

NOW PLAYING 1st. District Showings!

SPECTACULAR WAR HITS! BIG! BOLD! POWERFUL!

TANK COMMANDOS

plus

OPERATION DAMES

"TANK COMMANDOS" starring Wally Campo • Maggie Lawrence • Robert Barron

"OPERATION DAMES" starring Eve Meyer • Chuck Henderson • Don Devlin

AN AMERICAN-INTERNATIONAL PICTURE

JOIN OUR BUMPER STRIP CLUB TODAY

CAN AND BOTTLE DUMPSTER FREE EVERY MON. TO THURS.

QUINTE AT BAYSIDE

DRIVE IN ...THEATRE... SHOW Starts AT DUSK

SUNDAY MIDNIGHT SHOW

TWIN ROCK'N RIOT SHOW!

MURDER DRAGSTRIP RIOT

PLUS

COOL AND THE CRAZY

SAVAGE PUNKS ON A WEEKEND BINGE OF VIOLENCE!

ADULT ENTERTAINMENT

$$$ SAVE $$$

DOLLARS!

CHECK YOUR TV AERIAL NOW!

- Improve TV reception up to 75%
- Lower summer relief during our slack season.
- You'll avoid costly winter repairs.
- Your roof is less susceptible to damage in the summer.

We Have a selection of RECONDITIONED MOTORS Guaranteed. Priced from $16.95

FINKLE ELECTRIC LTD.

Freshens Your Mouth

Sweetens Your Breath

Enjoy chewing delicious Wrigley's Spearmint often every day.

WRIGLEY'S SPEARMINT CHEWING GUM

Buy some today.

KINSMEN NEWSPAPER

KINGO

Numbers for June 26—N-40 G-47 O-64 O-66 O-69

2 MORE DAYS-Comedy-Romance-Suspense-COLOR - All in One Giant Program!

WIDMARK COBB • LOUISE HOLLIMAN THE TRAP TECHNICOLOR

BELLE

Also Donald Duck — 3 Stooges Comedy — Other Novelty

Mat. — Twilight — 2nd Continuous Saturday from 1st!

QUINTE AT BAYSIDE

DRIVE IN ...THEATRE... SHOW Starts AT DUSK.

...NOW SHOWING...

BEST PICTURE OF THE YEAR!

THE BRIDGE ON THE RIVER KWAI

ADDED: "COPTERS & COWS" — TECHNICOLOR

— NO ADVANCE IN PRICES —

Yankees Lay Siege To Top; Dodgers Pair Off Pace

Sport Slices

RARE, MEDIUM, WELL-DONE

By Geo. H. Carver, *Sports Editor*

We might be a long voice crying in the wilderness, but it's getting a bit sickening to read the blasts being put on minor sports coaches by some of the western sports columnists.

It all started with a bulletin issued by the Ontario Amateur Softball Association.

The OASA bulletin said in part—"It was the bottom of the last inning with the score tied. The bases were loaded. The first base coach bent at the point of the pitcher with harsh words of abuse. He called on all to witness the pitcher's inability, or that of his father or grandfather before him, to throw a ball anywhere near the strike zone. It was most effective. Completely unnerved the pitcher walked the batter on four consecutive balls, and the game was over. A typical scene at a softball game? Yes. The losing pitcher was a humbled 12-year-old lad, the winning coach a gloating adult."

The bulletin said the above was taken from a sports column somewhere, we forget where. We are not saying it did not happen but it smacks of a hipped-up sportswriter trying to fill space or who had a softball-playing son who lost a game. And if, as the story goes, it "is a typical scene at a minor softball game" the OASA would be better off confining its activities to the upper brackets.

The OASA along with the coach-blasting writers seem to forget that one swallow does not make a Spring. We will go along with them to the extent there are coaches who place victory at any cost above the principle of sportsmanship. But what of the vast majority of fellows, fine men all, who give their time and effort, not to mention private funds, to help minor sports of all categories by acting in a coaching capacity.

The OASA and the sportswriting critics would be doing more to better the situation if they levelled their blast at intervening parents. Many a coach in hockey, softball and baseball has found his fine program besmirched by parents, who believe their offspring are potential Ray Jenkis, Rocket Richards and Babe Ruths are not getting the proper treatment, coaching, and praise due to their worth, have berated the man who is trying his best to give each of his proteges the opportunity to play.

Some of the fault lies with the minor sports organizations. Through lack of sponsors and, get this, lack of coaches, they are forced to crowd teams with many double and sometimes triple the number of players usually needed. How is a softball coach, for instance, expected to give every player a chance as one western writer wrote it, if he has over thirty players on his roster and who turn out for games?

The parents bodies, the OASA, the OMHA, the OBA and others pass this buck along to the local organizations. They have no set rule as to how many minor players can be allotted to a team.

Every year the appeal goes out from minor sports organizations for more and yet more executive of coaches, managers and referees. The response is something short of pitiful. The situation arises in Belleville and it is safe to say in other centres as well where minor sports are played.

The tear-jerking columnist who wrote the story contained in the OASA bulletin said: "Lets say your son took part in that game. Lets even say he was the losing pitcher. And lets say he came to you afterward with the query, 'Why did the coach not that way, dad?'"

Crocodile tears may have dampened the desk of the OASA secretary and the copy paper of the western columnists but it leaves this corner cold, unembused and a trifle squeamish in the abdominal region.

"Glooting adults and heart-broken youngsters" fail to impress this corner because they are rarer than the proverbial day in June. Rather we have seen opposing coaches get together and compliment each other, one proud in victory, the other in sportsmanship.

The blasters would be doing a far finer job for the sport if they occasionally handed out a "bouquet" to the 99 per cent majority of grand fellows who are doing all out to help the youngsters become the stars of the future, than to bring down their critical wrath on isolated cases to the contrary.

* * *

THE WEEKEND

Tonight Temple's Tabbies, claws sharpened, meet the Gr. Pointers at CNRA Park staring 6.45 in what should be a diamond thriller. Probable starters are Big Chief Maracle and Bobby Hull . . . Saturday night the Cats trek to Cobourg where George Lee and Bobby Connerville tangling with strikes . . . The same night Cuffer Noakes' baseball juniors go to Read for a South Hastings League game. Other league fixtures are Foxboro at Latta and Shannonville tangling with Cannifton at Foxboro . . . And lest we forget, Farmer Humphrey hurls his 630 pounds of wrestling beef at the Great Bolo tonight in Memorial arena. If the Bolo is up to form there might be enough hamburg around after the bout to feed the Hasty Pees. Don Leo Jonathan and Mike Valentine also square off in another heavyweight squabble.

WRESTLING

MEMORIAL ARENA — BELLEVILLE

FRIDAY, JUNE 26th

8.00 O'CLOCK DAYLIGHT SAVING TIME

FARMER HUMPHREY

(630 pounds)

vs.

THE GREAT BOLO

Don Leo Jonathan vs. Mike Valentino

George McArthur vs. Wally Sieber

ADMISSION RESERVED 1.25

General Adm. $1.00 Ladies and Children 75c

Tickets on Sale at Bill Cook's Cigar Store

DIAL WO 8-7545

Meet Chisox in 'Big' Series With Tribe 2 Games Ahead; Face Lifts His 17th in Row

By Ed Wilks
Associated Press Staff Writer.

New York Yankees aren't the swaggering champs of old, but there's no sign of any meek resignation as they move into Chicago for the opener of a four-game weekend series tonight.

They roll into Comiskey Park in fourth place, just two games shy of the American League lead on an 8-out-of-11 spurt that began with a three-game sweep over the second-place White Sox 11 days ago.

Then they were fifth, five games out of first and four games back of Chicago. Now they're within a single game of the league lead after finishing a fattening four game series in Kansas City with a 9-4 victory over the Athletics Thursday night.

TIGERS, INDIANS WIN

The White Sox managed to win two of three games from Washington Senators, regaining second place Thursday with a 4-3 victory. Cleveland Indians beat back Baltimore's bid for third place by skidding the Orioles to third with a 3-2 win and regaining a one-game lead. Detroit Tigers ended a four-game slump with a 10-6 decision against Boston Red Sox.

Elston Howard and Norm Siebern hit home runs for Yankees scoring the clincher in the eighth inning. Rookie bobby Shantz and Ryo Duren put it away for winner Duke Maas (6-4), who left for a pinch-hitter in the sixth. Former Yank Tom Sturdivant (7-4) lost it.

The White Sox beat t.e Senators behind the five-hit pitching of Barry Latman in his first complete game. The White Sox, who held to five hits, beat Pedro Ramos (7-7) in a two-run fifth. Earl Torgeson hit a two - run single in the inning.

HITS TWO HOMERS

Tito Francona's fourth hit and second home run of the game broke a 2-2 tie in the eighth for Latman (6-1) in relief of Hoyt Wilhelm. Indian rookie Larry Doby had a four-hit shutout until the eighth.

Rocky Bridges' first major league grand slam homer settled things in a five-run third inning for the Tigers. Al Kaline and relief pitcher Don Rudolph also homered. Jim Bunning (7-6) won it although he left after homers by Dick Gernert and Marty Keough in the eighth. Tom Brewer (5-4) was the loser.

Jones, Zalazar Fight Tonight

NEW YORK (CP)—Not many persons know about it but middleweight Ralph (Tiger) Jones and Victor Zalazar of Argentina clash in a 10-round television bout at Madison Square Garden tonight.

The match has been overshadowed by the Floyd Patterson - Ingemar Johansson heavyweight title fight, originally scheduled for Thursday night but now an actual counter-attraction because of the postponement caused by rain.

Jones, a TV regular, is a 7 to 5 favorite over the competitively inexperienced, 23 - year - old Indian. The 31-year-old Tiger, although he has slowed down in the last year, figures to be too smart for the wildswinging youngster. Zalazar's record is 8-3-1 including seven knockouts. Jones's record is 47-26-5, including 12 knockouts.

Gets Chance With Red Wings

DETROIT (AP)—Real Chevrelis whose failure to keep trade negotiations secret has cost him the National Hockey League, is getting another chance with Detroit Red Wings.

The 27 - year - old left winger was brought through the Boston Bruins' system and later was traded to Detroit for goalie Terry Sawchuk. He went back to the Bruins and was waived out of the NHL last season.

Boston general manager Lynn Patrick said he is willing to give Chevrelis if he makes good on his trial and probably his last chance in the league—with the Red Wings.

LET'S SHOW YOU THE DIFFERENCE

. . . feel the extra comfort in

Ramblers

AS SHOWN

Priced

Boys' 6.50

Men's 7.95

SMART STYLES!

Choose from our fine selection for men and boys. Take advantage of our value prices. Check the sturdy "Double-Stitching". Rambler's feature that assures longer wear in every pair.

LESLIE'S SHOE STORE LTD.

"Better Shoes Properly Fitted Away Down Town Prices"

255 Front St. WO 8-6331

Baseball Standings

By the Canadian Press

National League

	W	L	Pct.	GBL
Milwaukee	39	32	.549	
San Francisco	39	32	.549	2
Los Angeles	38	32	.543	2½
Pittsburgh	36	34	.514	4½
Chicago	34	34	.500	5
St. Louis	31	37	.456	8½
Cincinnati	31	38	.449	9
Philadelphia	23	43	.348	15½

Thursday's Results

St. Louis 3 Milwaukee 2

Pittsburgh 3 San Francisco 1

Chicago 4 Cincinnati 0

Philadelphia 2 Los Angeles 5

Today's Games

And Probable Pitchers

St. Louis at Cincinnati (N)—Jackson (5-6) vs Newcombe (5-4)

Chicago at Milwaukee (N)—Buhardt (4-3) vs Spahn (9-5)

Pittsburgh at Los Angeles (N)—Kline (5-4) vs Podres (7-4)

Philadelphia at San Francisco (N)—Owens (4-5) vs McCormick (5-7)

Saturday's Games

St. Louis at Cincinnati

Chicago at Milwaukee

Pittsburgh at Los Angeles (N)

Philadelphia at San Francisco

American League

	W	L	Pct.	GBL
Cleveland	36	29	.554	
Chicago	31	31	.537	1
Baltimore	36	32	.529	1½
New York	35	33	.522	2
Detroit	35	33	.515	2½
Boston	30	36	.455	6½
Kansas City	30	37	.448	7
Washington	30	38	.441	7½

Thursday's Results

Baltimore 2 Cleveland 3

Boston 5 Detroit 10

Washington 3 Chicago 4

New York 5 Kansas City 4

Today's Games

And Probable Pitchers

New York at Chicago (N)—Dimaggio (5-5) vs Peters (5-7)

Boston at Cleveland (N)—Casale (6-4) vs McLish (7-3)

Washington at Kansas City (N)—Pascual (5-7) vs Carver (5-5)

Baltimore at Detroit (2, twi-N)—O'Dell (3-6) and Walker (4-3) vs Mossi (4-7) and Lary (8-3)

Saturday's Games

New York at Chicago

Washington at Kansas City (N)

Boston at Cleveland

Baltimore at Detroit

International League

	W	L	Pct.	GBL
Buffalo	41	31	.569	
Rochester	39	33	.542	2
Richmond	38	34	.528	3
Miami	36	36	.500	5
Havana	36	37	.492	5½
Montreal	34	38	.472	7
Columbus	33	40	.452	8½
Toronto	30	42	.417	10

Thursday's Results

Columbus 4 Toronto 3

Richmond 2 Montreal 1

Miami 4 Buffalo 3

Havana 12 Rochester 6

Today's Games

Columbus at Toronto (N)

Richmond at Montreal (N)

Miami at Buffalo (N)

Havana at Rochester (N)

Saturday's Games

Columbus at Toronto

Richmond at Montreal

Miami at Buffalo

Havana at Rochester.

American Association

Denver 5-3 Houston 2-3

Charleston 3-15 Indianapolis 3-8

Louisville 6-7 Omaha 4-9

Minneapolis at Fort Worth ppd. rain

St. Paul 2 Dallas 1

COACH FOR OSHAWA

OSHAWA (CP) — The Oshawa Junior football club executive has announced the appointment of former junior and senior football coach at Oshawa Collegiate and Vocational Institute, has accepted the position of coach of the club.

They'll Do It Every Time — By Jimmy Hatlo

COME AND GET 'EM!

TERRIFIC GOODYEAR TIRE BUYS!

Give your car that new car look!

NEW 3-T ALL-WEATHER WHITEWALL

by GOODYEAR

$15.95 and your recappable tire

6.70 x 15 TUBE-TYPE

- Better quality at lower prices than many blackwalls!
- Exclusive Goodyear 3-T Cord Construction
- Scuff rib on sidewalls to protect Whitewall from curb scrapes
- Safer stops, surer starts, long mileage.

NEW 3-T NYLON by GOODYEAR

$16.95 and your recappable tire

Size 6.70 x 15 blackwall, tube type

- Exclusive Goodyear 3-T Nylon for super strength and blowout protection
- Miles ahead of any other tire at the price.

SUPER-CUSHION QUALITY

REAL VALUE ON A QUALITY GOODYEAR TIRE

$12.45 and your recappable tire

SIZE 6.70 x 15 (blackwall tube-type)

- Guaranteed
- 4 plies of 3-T Rayon Cord

We have Goodyear Tires in every price range! See us today!

TREPANIER TIRE

In Service

FAST · EFFICIENT · COMPLETE

2 DUNDAS STREET EAST — DIAL WO 2-3939

Fight May Be Postponed Again

Weekend Weather May Force Cancellation Until Monday; Fighters Take It in Stride

NEW YORK (AP) — Another threat of rain and a ticket-jitterbuch today hung over the once-postponed Floyd Patterson-Ingemar Johansson world title fight, probably the most harassed heavyweight promotion ever.

The fighters and promoter Bill Rosenzohn peered anxiously at the glowering sky, wondering whether the 15-round show would be able to go on tonight at 10:30 p.m. EDT at Yankee Stadium.

The weatherman predicted another warm, humid day with scattered thunderstowers this afternoon and tonight. It was virtually the same forecast that was made Thursday and came true. Rain muddied the field at the stadium, forcing the postponement at 1:05 p.m.

Ironically, the rain stopped in the evening. But the $150 "deluxe, red carpet" customers would have been ankle deep in mud.

Rosenzohn, and Irving Kahn, president of TelePrompter which is running the closed-circuit telecast to theatres, said that if the weather was bad today and the forecast was not optimistic for Saturday, the long-awaited fight might be put over until Monday. Theatres don't need the fight to draw Saturday night crowds.

RELUCTANT TO REFUND

The ticket hassle may come to a showdown today. Rosenzohn refused to make refunds Thursday after the postponement despite an order to do so by Gen. Melvin Krulewich, chairman of the state athletic commission.

Krulewich had said the commission rules required the promoter to make refunds on demand. Rosenzohn said his lawyer's interpretation of the rules indicated he was not obligated.

"I don't want to hurt any people but I've got to protect my promotion," said the weary, hollow-cheeked Rosenzohn.

The commission rule is somewhat vague, but it has been observed by other promoters in part.

If another postponement is required, however, Rosenzohn said the refund policy would be reviewed. He said he is making no funds for hardship cases. That would include Swedish and out-of-towners who had booked transportation for today.

FIGHTERS CALM

The fighters took the delay calmly. After all, this was just one of incidents, the multiple lawsuits and a threat by Patterson's manager to take the fight out of New York.

"I will be stronger," said Johansson who did some shadow boxing Thursday, his first lick of work since last Saturday, his handsome Swede face unleashed his "thunderbolt" right at the shadows.

"Certainly I don't like the delay," said Ingemar, "But I'm sure the delay will not bother me. I feel fine now and I will not lose my edge."

The 26-year-old unbeaten European champion had a steak dinner at his midtown hotel, and topped off the evening by taking in a movie with his pretty fiance, Birgit Lundgren.

Patterson loomed up somewhere in town. Then the 24-year-old champ went into seclusion.

There were reports that the odds favoring Patterson had jumped to 5 to 1 from 4 to 1. Several of the bigger bookies held the price at 4 to 1 but reported light betting.

There will be no home television of the heavyweight scrap. It will be broadcast over the CBC Trans - Canada network starting at 10:30 p.m.

Sports Calendar

SOFTBALL

Tonight — E. and D. League: — Point Anne Cementmen vs Belleville Bobcats, CNRA Park 8 p.m.

Saturday—B and D league: Bobcats at Cobourg, 8.00 p.m.

Monday — Commercial League: Sports Centre vs Northern Electric (NE); Bankers vs Corbin Lock (CNR); Plane's Construction vs Belle Cleaners (A), 6.45 p.m.

BASEBALL

Saturday— South Hastings League: Belleville Juniors at Read; Foxboro at Latta; Shannonville vs Cannifton (at Foxboro) 6.45 p.m.

Saturday — Peewee: Giants vs Yankees (A); Cardinals vs Tigers (PD); Braves vs Dodgers (PSS); Indians vs Red Sox (KG).

WRESTLING

Tonight — Three bouts at Belleville Memorial Arena, 9 p.m.

LAWN BOWLING

Today — Trenton — Mixed doubles.

HARNESS RACING

Saturday, July 4th — Quinte Driving Park and Ring Club meet, Fair Grounds at 8.45 p.m.

SOCCER

Saturday — Eastern Ont. League: RCAF vs Kingston City; Kingston Dynamos vs Belleville Wilson's, 2.00 p.m.

Kitchener Wins Soccer Game

TORONTO (CP) — Kitchener-Waterloo Concordia defeated Toronto Udinese 3-1 Thursday night in an International Soccer League game.

Walter Kreanik scored Concordia's first goal after eight minutes of play on a pass from Wyman De Sylvia. Joe Bodi got what proved to be the winner on a long drive after 27 minutes of the second half.

Bay of Quinte Country Club 'Mr. and Mrs.' Tourney Draw

Sixty-four golfing couples will tee off on Sunday when the Bay of Quinte Country Club holds its second annual "Mr. and Mrs." tournament.

An invitation event, the tournament has attracted some 13 couples from district clubs. From Trenton come ten sets of "marital twins." Napanee is sending six and Picton one.

Ladies' division president Mrs. Joy Bowerman says the course is in excellent condition, and weather permitting, the tournament should be productive of some excellent "two-way" golf.

Quinte pro George Balase will get the first foursome away at sharp eleven o'clock while the last pair of pairs will leave the first tee at 2.12 p.m.

Presentation of prizes and awards will be made at the post-tournament dinner in the clubhouse where that smorgasbord maestro Murray Hunter and his capable staff will be at their best.

OFFICIAL DRAW

11.00 Mr. and Mrs. V. Smith, Mr. and Mrs. N. Corke, Belleville.
11.06 Mr. and Mrs. S. Bevenue, Mr. and Mrs. P. Acton of Belleville.
11.12 Mr. and Mrs. K. MacDonald, Mr. and Mrs. M. White of Belleville.
11.18 Mr. and Mrs. A. Dagnam, Mr. and Mrs. B. Bradford of Belleville.
11.24 Mr. and Mrs. R. Graham, Mr. and Mrs. H. Mott, of Belleville.
11.30 Mr. and Mrs. D. Stanton, Mr. and Mrs. D. Mahoney, of Belleville.
11.36 Mr. and Mrs. J. Diamond, Mr. and Mrs. R. Fryke of Belleville.
11.42 Mr. and Mrs. A. Wilson, Mr. and Mrs. A. Matthews of Belleville.
11.48 Mr. and Mrs. R. Rose, Mr. and Mrs. C. Lowther of Belleville.
11.54 Mr. and Mrs. F. Taylor, Mr. and Mrs. J. MacKeen, Belleville.
12.00 Mr. and Mrs. R. Reynolds, Mr. and Mrs. J. Belanger of Belleville.
12.06 Mr. and Mrs. J. Dykie, Mr. and Mrs. D. Lunn of Belleville.
12.12 Mr. and Mrs. F. Hayes, Mr. and Mrs. D. Black of Belleville.
12.18 Mr. and Mrs. T. Schwab, Mr. and Mrs. C. Wilson of Belleville.
12.24 Mr. and Mrs. F. O'Riordan, Belleville, Mr. and Mrs. A. Nelson, Trenton.
12.30 Mr. and Mrs. F. McCorquodale, Belleville, Mr. and Mrs. J. Owens, Trenton.
12.36 Mr. and Mrs. R. Kelsh—sen, Belleville, Mr. and Mrs. F. Calhane, Napanee.
12.42 Mr. and Mrs. D. White, Belleville, Mr. and Mrs. S. Gilbert, Napanee.
12.48 Mr. and Mrs. J. Walker, Belleville, Mr. and Mrs. K. Culbert, Trenton.
12.54 Mr. and Mrs. B. Miller, Belleville, Dr. and Mrs. J. Clapp, Picton.
1.00 Mr. and Mrs. K. Lewis, Belleville, Mr. and Mrs. O. Wice, Trenton.
1.06 Mr. and Mrs. E. Lewis, Belleville, Mr. and Mrs. J. Duncan, Trenton.
1.12 Mr. and Mrs. C. Ryan, Belleville, Mr. and Mrs. H. Axis, Trenton.
1.18 Mr. and Mrs. S. Armstrong, Belleville, Mr. and Mrs. J. Archambeault, Napanee.
1.24 Mr. and Mrs. G. Garrow, Belleville, Mr. and Mrs. D. Shannon, Trenton.
1.30 Mr. and Mrs. L. Train, Belleville, Mr. and Mrs. H. Keith, Napanee.
1.36 Mr. and Mrs. R. Curry, Napanee, Mr. and Mrs. G. Miller, Belleville.
1.42 Mr. and Mrs. S. Lipson, Belleville, Mr. and Mrs. T. Hetherington, Trenton.
1.48 Mr. and Mrs. H. Hendricks, Belleville, Mr. and Mrs. E. Keller, Napanee.
1.54 Mr. and Mrs. G. Telford, Trenton, Mr. and Mrs. F. Marsellus, Belleville.
2.00 Mr. and Mrs. H. Chambers, Trenton, Mr. and Mrs. Bill Helway, Belleville.

BREAKS TRADITION

TOKYO (AP)—Emperor Hirohito broke another tradition here today when he attended baseball game. He played baseball as a youth, but imperial tradition kept him away from the ball parks. Thursday he showed up at Korakuen Stadium and got a roaring welcome from his 40,000 subjects in the stands.

NOW OPEN
QUINTE
GOLF
DRIVING
RANGE
SIDNEY STREET

BUILD TODAY...

AND OPEN YOUR DOORS FOR BUSINESS WEEKS TO MONTHS SOONER—WITH THE

Butler Building System

Your new Butler can be erected weeks to months ahead of traditional construction . . . and for much less money than any comparable quality. Butler's rigid frame and roof system, the "core" of your building, speeds erection, lowers costs, permits exciting architectural treatment. For facts and figures, please call today.

BUTLER® Ask us to show you the new film on the Butler Building System, or write Steel Building Sales and Supply Limited.

21 Industrial and Commercial Buildings—including Mobile Banks, Warehouses, etc.

STEEL BUILDING SALES AND SUPPLY LIMITED — ENGINEERS CONTRACTORS

BOAT and MOTOR INSURANCE

'Before' the boating season begins, inquire about our low-cost and broad form insurance policy. We include protection against such perils as fire, theft, loss of the motor overboard, upset, sinking, stranding, submerged objects, docking, launching, lightning and transportation hazards.

Immediate coverage can be arranged so contact us today for this important insurance protection. Remember, your insurance is our business.

LORNE McDOUGALL Insurance Agencies Ltd.
156 Front St. Belleville
DIAL WO 8-5723
Associated with W. J. McCormick Realty Ltd.

Holiday-Time Is Almost Here!

SHOP NOW! BUY NOW FOR YOUR VACATION . . .
A Trudeau Trouble-Free, Guaranteed True-Value

USED CAR

NOW OFFERED AT

SELL-OUT

Wholesale Prices!!

REMEMBER AT TRUDEAU'S YOU GET:

• THE BEST CAR MONEY CAN BUY . . . at
• THE VERY LOWEST PRICES ANYWHERE
ALSO YOU HAVE
• THE LARGEST SELECTION IN THE DISTRICT TO CHOOSE FROM

• CHECK THESE BUYS •

'58 CHEVROLET 4-door sedan with 6-cylinder motor and turn signals. Lic. A71855 ..... 2195.
'58 DODGE Regent with automatic transmission and 2-tone paint. Lic. C80792 ..... 2495.
'58 CHEVROLET 2-door sedan with V-8 motor and automatic transmission. Lic. A70422 ..... 2395.
'57 CHEVROLET 4-door sedan with 6 cylinder motor, turn signals and 2-tone blue and ivory paint. Lic. A67468 ..... 1595.
'57 PONTIAC Deluxe 4-door sedan with 2-tone green and ivory paint. Lic. A72546 ..... 1785.
'57 CHEVROLET 2-door sedan with 6 cylinder motor, turn signals and 2-tone beige and brown paint. Lic. A76331 ..... 1895.
'57 CHEVROLET Deluxe 4-door sedan with V-8 motor, automatic transmission and 2-tone paint. Lic. A72503 ..... 2295.
'57 CHEVROLET Deluxe 2-door hardtop with 2-tone green and cream paint. Lic. A80173 ..... 2195.
'56 DODGE Regent 4-door sedan. Only 15,000 miles! Lic. A59621 ..... 1595.
'56 CHEVROLET 2-door sedan with 6 cylinder motor, radio and turn signals. Lic. A80594 ..... 1645.
'56 PONTIAC 4-door sedan with 6 cylinder motor, turn signals and 2-tone paint. Lic. A68719 ..... 1645.
'56 PLYMOUTH 4-door sedan with radio, turn signals and 2-tone paint. Lic. 437-948 ..... 1345.
'56 FORD 4-door sedan with V-8 motor and turn signals. Lic. A73915 ..... 1485.

'55 FORD 2-door sedan finished in red and ivory. Lic. C80237 ..... 1265.
'55 CHEVROLET 4-door sedan with 6 cylinder motor and turn signals, Lic. A94292 ..... 1345.
'55 METEOR 2-door sedan with turn signals and 2-tone coral and ivory paint. Lic. A76794 ..... 1185.
'55 FORD Custom 4-door sedan with special 2-tone finish. Lic. A73914 ..... 1385.
'55 PONTIAC 2-door sedan with 6-cylinder motor and turn signals. Lic. A73910 1185
'54 CHEVROLET Deluxe 4-door sedan with turn signals and 2-tone paint. Lic. A73525 ..... 885.
'54 PLYMOUTH 4-door sedan with turn signals, heater and radio. Lic. A73516 ..... 845.
'53 CHEVROLET 4-door sedan with heater, turn signals and 2-tone paint. Lic. A88505 ..... 795.
'53 PONTIAC Deluxe 4-door sedan with 2-tone green paint. Lic. A73533 ..... 685.
'52 DODGE 2-door sedan with turn signals, Radio and sun visor. Lic. A74135 ..... 545.
'51 METEOR 4-door sedan. Test drive this one! Lic. A71674 ..... 185.
'51 CHEVROLET 4-door sedan. Very good transportation. Lic. A57823 ..... 285.
'50 NASH 4-door sedan. Lic. C35570 ..... 99.

AT TRUDEAU'S YOUR DOWN PAYMENT CAN BE AS LOW AS A ..... $5.00 BILL

LIBERAL TRADE-IN ALLOWANCES
OPEN EVENINGS 'TIL 10

TRUDEAU MOTORS LIMITED
CHEVROLET — OLDSMOBILE — CADILLAC — CHEVROLET TRUCKS
"THE USED CAR SHOPPING CENTRE"
21-45 STATION STREET — FOXBORO ROAD
DAY: WO 8-6767 NIGHT: WO 8-6760 — DAY: WO 8-6767 NIGHT: WO 8-6760

LOST • RENT • SELL • BUY • HIRE • TRADE

"YOU'LL FIND IT IN THE WANT ADS!"

FOUND • SERVICE • EMPLOYMENT • PERSONAL

WANTED - MALE

IMMEDIATE OPENING

IN BELLEVILLE AND DISTRICT for an experienced salesman, are 30 to 60, to call on industrial, commercial, and institutional accounts with our guaranteed longer-life lighting equipment. No technical knowledge required as our simplified training starts you making money with your very first call. Highest commission arrangement. Year-round repeat business assures above-average income and a secure and happy career. Car necessary. For complete information write Mr. Miller, Canadian Sales Manager, Hi-Test Corporation, Dundas, Ontario. J26-2t

REAL ESTATE SALESMAN, FOR established office in Belleville. Apply P.O. Box 146. J26-3t

SENSIBLE TEEN-AGE BOY, TO BE companion for four young boys during summer holidays. 8 to 4, 5 days weekly. WO 8-8879. J26-2t

MAN, FOR PART-TIME HAYING, in west annexed area of city. WO 2-4936. J25-2t

CHEESEMAKER AND HELPER, over 25; year-round employment; chauffeur's licence preferred. Swiss Cheese Factory, W. Joss. Phone 976 Campbellford. J23-6t

HAVE YOU SOLD TO FACTORIES, OFFICES, MOTELS, STORES, RESTAURANTS, GARAGES, MINES, ETC.? OUR YEAR ROUND NECESSITIES ARE TOPS IN THEIR FIELD. WEEKLY COMMISSIONS PAID ON ORDERS RECEIVED WITH 85% REPEAT BUSINESS AT FULL COMMISSION. MANAGER READY TO INTERVIEW YOU. MANY MEN WITH US TEN YEARS AND MORE. FULL DETAILS CERTIFIED ELECTRIC COMPANY, DUNDAS, ONTARIO. J26-2t

1st CLASS
MECHANIC
G.M. DEALERSHIP
— TOP WAGES —
BOX 50,
ONTARIO INTELLIGENCER
J26-2t

APPRENTICE
DRAFTSMAN

High School Graduate. Must have completed Grade XII Technical or General or better; good scholastic record.

Bring examples of drafting work done either in conjunction with school work or as a home project to interview.

Permanent position with every opportunity for advancement.

Generous employee benefits.

Apply

Stephens-Adamson
Mfg. Co. of Canada, Limited
BELLEVILLE,
OR PHONE WO 2-3411
J26-

FINANCE MEN
Career Opportunity

Small Loan Consumer
Credit or Similar Experience
REQUIRED

Splendid chance to join fast growing progressive organization.

Several branch management openings will be available for men with reference. Those selected must be prepared to advance to executive status quickly.

SALARY OPEN
All Modern Employee Benefits
APPLY
MR. LaFRANCE
203 FRONT ST. — WO 2-4301
Seaboard Finance Co.
of Canada
J25-2t

1st CLASS
BUTCHER

FOR LARGE SUPERMARKET, one with chain-store experience preferred. Good pay and good advancement for the right person.

Apply:
SAM GENTILE
21 ELIZABETH STREET,
PICTON, ONTARIO.
J25-2t

WANTED
IMMEDIATELY

BY CAMPBELLFORD
PUBLIC UTILITIES COMMISSION

WORKING WATER WORKS FOREMAN — Must be experienced in all phases of Water Works Operation, including chlorination; wages $60 to $80 per week according to qualifications and experience. War Veteran preferred. Applications close Monday, June 29th, 1959, at 5 p.m.

Address applications clearly marked as such to:

J. F. McGREGOR, Secretary,
Public Utilities Commission,
Campbellford, Ont.
J25-2t

WANTED - FEMALE

WAITRESS WANTED FOR DINTY Moore Restaurant, 440 Bleecker Ave. Apply in person. J26-2t

GIRL OR WOMAN FOR LIGHT housework and baby sitting. WO 2-3033. J25-3t

PART-TIME BOOKKEEPER, 1-5 p.m. Monday-Friday inclusive. Must be experienced, neat and accurate. Apply P.O. Box 379. J24-3t

SALESLADIES

FULL OR PART-TIME

Can you spare 3 evenings a week? Do you drive a car? We will train you as adviser on tableware. Commission paid weekly. For further information write Mrs. A. G. Wilder, 76 Centre St., Kingston, or call LI 8-8251. J26-5t

WANTED

RESPONSIBLE COUPLE WOULD like summer cottage at Consecon Lake last two weeks in July. WO 2-3882. J25-3t

2000 BALES OF GOOD TIMOTHY hay. Apply Reid's Dairy. J25-2t

OWING TO RECENT SALES WE are short of listings and have numerous inquiries for older type, reasonably priced homes in all sections of the city. If you are contemplating selling, phone for an accurate appraisal. You are under no obligation. Cooper and Wilkinson, 27 East Bridge Street. WO 2-6088. J25-3t

CHILDREN TO CARE FOR IN MY own home while mother works. Monday through Friday. WO 2-1407. J24-3t

BANK OFFICER WIFE AND teenager requires two-bedroom lower duplex or small house. Phone Cunningham at WO 8-6461. J24-3t

HORSE-DRAWN BINDER. GOOD condition. Write B. Pritchard, R. R. 2, Combermere, stating make and price. J23-6t

ALL TYPES OF USED FURNITURE and used household appliances. Will pay cash. WO 2-3483, days only. J23-tf

TO RENT OR BUY—SMALL FARM with running water — house in good condition. Would require early possession of house but willing to honor any present agreement regarding farm land. Reply Box 46, Ontario Intelligencer. J23-tf

HOLSTEIN COWS AND LARGE heifers; to freshen within three months. Mike Levine Victoria Ave. WO 8-9605. J8-1m

WE BUY ALL KINDS OF LIVE poultry. Highest prices paid. Weller's Bay Poultry, Carrying Place. Call Trenton EX 2-7232; evenings EX 2-7258. J10-1m

GARDENS TO PLOW. FORD SYSTEM plowing and discing. WO 8-3408. M29-1m

EMPLOYMENT WANTED

WILL CARE FOR CHILDREN IN my own home while mothers work. 87 Wright Ave. (basement). J23-7t

CUSTOM ROW CROP CULTIVATing. Call J. Rekker, Foxboro, R. R. 1, WO 8-8063. J25-3t

MIDDLE-AGED WOMAN WOULD like to be companion to elderly couple or lady. Apply Box 4, Ontario Intelligencer. J25-2t

J22-3t

CARPENTRY, ALTERATIONS, KITchen cabinets, roofing, chimney repairs. WO 8-3829. J15-2w

ACCOMMODATION WANTED

GROUND FLOOR FURNISHED apartment or house by retired couple, for August. Abstainers. Apply Box 60, Ontario Intelligencer. J26-2t

TO LET

NOW AVAILABLE, MODERN 5-room ground floor apartment. Hot and cold water on taps. Marboleum floors. Heavy wiring. Private bathroom. Very quiet, no other tenants overhead. Children welcome. Available July 1 or 15, or August 1. $67 monthly. Norman Salisbury, 2 miles south on Picton Highway. WO 8-6671. J26-tf

MODERN APARTMENT: CENTrally located; immediate possession; suitable for working couple; $43 monthly. WO 8-8169. J1-tf

WINTERIZED COTTAGE, ROSSmore. WO 2-3103. J26-2t

3-BEDROOM OLDER-TYPE HOUSE. Close downtown. WO 8-8633. J26-3t

MODERN 5-ROOM HEATED UPPER apartment. 3 bedrooms. Private entrance and bath. 210 Herchimer Ave. Available July 15. Preferably adults. J26-3t

APARTMENT, FURNISHED OR UNfurnished. One bedroom. Heated. Electricity, hot and cold water. Garage. East Hill. Bus stop. 61 Alexander. J25tf

HEATED, MOSTLY FURNISHED, 3-room, modern apartment. Downtown. Better accommodation. 2 or 3 people. WO 2-2289. J25-tf

SMALL 4-ROOM HOUSE, 2 BEDrooms, living room, kitchen and 3-piece bath; hot and cold water, heavy duty wiring. Vacant July 20. 168 Bleecker. J25-3t

MODERN, HEATED, 1-BEDROOM apartment. With all facilities. Ideal for individual or young couple. Apply M. Whiteman, 30 Wilkins St. WO 2-6017. J25-3t

3-BEDROOM HOUSE, 51 ST. Charles St. $65 monthly. WO 2-6589. J25-3t

YOUNG COUPLE HAVE LARGE bedroom suitable for 2 or 3. Laundry and board if desired. WO 2-3247. J25-3t

NICE, BRIGHT, FRONT BEDROOM. Ground floor, $25 monthly. 82 West Bridge. J25-3t

3-ROOM APARTMENT, UNHEATed. Unfurnished. Private entrance. Reasonable rent. WO 2-3811. J25-tf

UNFURNISHED, HEATED APARTment. Suitable for business couple. Third floor. 249½ Front St. WO 2-3186 Miss Rowland after 6. J23-tf

GROUND FLOOR APARTMENT. Furnished, heated, hydro. Private bath and entrance. Available July 1st. WO 8-6348. J22-6t

6-ROOM HOUSE. APPLY 180 EAST Dundas St. J24-3t

HOUSES AND APARTMENTS. Contact Yanover Realty, WO 2-4246; Follwell Realty, WO 2-0429. M28-1m

3-ROOM, HEATED APARTMENT. Garage. Centrally located. WO 2-2169. J9-tf

TO LET

LIGHT HOUSEKEEPING ROOM, Purdy Street. WO 2-5049. J26-3t

3-ROOM FURNISHED APARTment. Upstairs. Private entrance. Hydro supplied. Immediate possession. Apply Victoria and Grey Trust Co., WO 2-4587, 9-5. J26-tf

3-ROOM APARTMENT. HEATED. Ground floor. Newly decorated. Central. WO 8-7910. J26-2t

4-BEDROOM BRICK HOUSE, VICtoria Ave., $100 monthly. WO 8-7817.

3-ROOM APARTMENT. METER soft water tap. Private entrance. Garage. Cannifton. $25 monthly. WO 2-3064. J25-3t

FURNISHED ROOM, WITH COOKing facilities. Central. Suit business girls. WO 2-1313, after 6. J25-3t

3-ROOM APARTMENT. PARTLY furnished. Heat and lights. Second floor. Not suitable for children. WO 2-2903. 25-3t

4-ROOM APARTMENT, CENTRALly located. Immediate possession. Adults only. $45 monthly. WO 8-8169. J25-tf

3 UNFURNISHED ROOMS, 3-PIECE bath. Private entrance. Electricity and water supplied. Possession August 1. Young couple preferred. WO 2-4144. J23-tf

COTTAGE, 3 ROOMS, INSULATED. Hydro. Running water. West of city. WO 8-3073. J25-2t

7 NICE ROOM HOME, GARAGE. Hardwood floors. Available Another furnished, or apartment. 14 Albion St. J25-3t

LARGE COMFORTABLY FURNISHed front bedroom. Good location. East Hill. Use of kitchenette and phone. WO 2-0679. J25-1w

APARTMENT, ONE BEDROOM, 4-piece bath. Heated. Private entrance. Available August 1st. WO 2-3744. J25-3t

3 ROOMS AND BATH, UNFURnished. Private entrance. Close to school and bus stop. $50 monthly. Gas heating available. Vacant July 1st. WO 2-2170. J24-3t

3-ROOM, UNFURNISHED, BASEment apartment. Newly decorated. Separate entrance. Infants welcome. 92 Grier Street, after 5. J24-3t

2 FURNISHED BEDROOMS WITH living room privileges. WO 2-3622. J24-3t

GIRL TO SHARE APARTMENT; near hospital. WO 8-6087, after 4. J24-3t

FURNISHED BEDROOM, GENTLEman. Close to downtown. WO 2-0737. J24-3t

APARTMENT, 2 BEDROOMS, SECond floor. All conveniences. Bus stop at door. East Hill. WO 2-3557. J22-tf

ATTRACTIVE 3-ROOM APARTment. Garage and balcony. Available July 1. WO 2-2638, 28 Jones Street. J22-tf

ONE FURNISHED ROOM. SUIT couple. Child welcome. Share bath and kitchen. WO 2-6628. J17-tf

MODERN BUNGALOW APARTment, 3 rooms, bath, kitchenette, electric stove, refrigerator, laundry facilities. Central location. Adults. $90 monthly. Available July 1. Apply 17 West Moira, or WO 8-8693. J19-tf

FIVE-ROOM UPPER APARTMENT. Self-contained. Heated. $75 monthly. East Hill. WO 2-2086. J17-tf

MODERN, HEATED APARTMENT, with stove and refrigerator. Completely private. Suit newlyweds or bachelor. Possession July 1. Apply 14 Highland Apt. 6. J12-tf

BELLEVUE APARTMENTS, SECond floor available immediately, modern steam heated, electric stove and refrigerator, janitor service. WO 8-3333 days or WO 8-9336 evenings. A22-tf

HOME AWAY FROM HOME Y.M.C.A. 20 Campbell St. Single rooms. Reasonable rates. S5-tf

FOR RENT
CORNER STORE
AND
ULTRA MODERN
OFFICE SPACE

LOCATION — Near the New Federal Building — In the Mayer Building.

STORE IS APPROXIMATELY 25' x 55'

Office Space Can be Divided to Suit Tenants

HEATED — REASONABLE RENT

Apply

FOLLWELL
REALTY
PHONES:
WO 2-0429 (Day)
WO 2-3136 (Night)
WO 2-4246
STIRLING — 2386
TWEED — 333-R-32
J24-6t

MODERN STORE
BELLEVILLE
Choice Front Street Location
Approx. 26' x 100'
Suitable for Any Line of Business
Apply: S. SPRINGER,
105 PRINCESS STREET
KINGSTON
M8-eta-f-tf

COTTAGES TO LET OR FOR SALE

PAPINEAU LAKE, SOUTH SHORE. Five-bedroom cottage. August only. Electricity. Boat. Mrs. A. S. Kerr, Maynooth Station. J26-2t

LOST

TWO BOYS' BICYCLES, RED ONE C. C. Higgins and one C.C.M. Howard. WO 2-4893 or WO 8-8795.

COTTAGES TO LET

OUTSTANDING LOCATION, ON Lake Ontario, small lake adjoining. Broad white sand beaches. Good fishing. Boat supplied. Two bedrooms. WO 8-6771 days, WO 2-2320 after 5.30. J26-3t

LAKE VIEW COTTAGES, RUNNING water, electric refrigerators, boats. Good fishing and bathing. 11-R-2 Gilmour, or WO 8-8382. J26-6t

2-BEDROOM COTTAGE, BAY OF Quinte. City phone. Boat, motor. WO 8-7224. J26-2t

PAPINEAU LAKE, SOUTH SHORE. Two-bedroom cottage. Electricity. Boat. June 27 to July 17 and July 25 to August 8. Mrs. A. S. Kerr, Maynooth Station. J26-2t

FURNISHED, INSULATED, MODern housekeeping cottages. Located at Rednersville. Inside conveniences. Good fishing and beach. WO 2-4733. J9-4m

FURNISHED COTTAGE. PREFERably by the season. Lakefront property. Spacious lawn. Wellington, 201-J after 5 p.m. J1-tf

FOR SALE

USED CROSLEY REFRIGERATOR, 9½ cu. ft. $108. Kuntze's, Front Street. J26-2t

10 H.P. JOHNSON OUTBOARD. Excellent shape. Reasonably priced. 246 Church St. WO 8-9798.

ONE HACKNEY SHOW PONY, 4 year saddle or harness. 1 good running pony, 7 year, winner of forty red ribbons. Anyone interested, these ponies will be offered for auction at Scott's Barns, June 30. J26-2t

Refrigerators

SERVEL
GAS REFRIGERATORS
RECONDITIONED
FULLY GUARANTEED
PRICES ARE RIGHT
SEE THEM ON DISPLAY
AT
TOWN & COUNTRY
APPLIANCES
HIGHWAY No. 2 — SMITHFIELD
PHONE 143 or 91-R-13
BRIGHTON, ONTARIO
J25-3t

Summer
Double
Allowance
TIRE
SALE
8 DAYS ONLY!
NEW
600 x 16
OR
670 x 15
TIRES
SETS OF FOUR
$57.80 VALUE
$33.80
With Class A Trade-ins
Equal Savings on All Sizes
Full Manufacturer's Warranty
AND
THE BIG PLUS
Free Road-Hazard Insurance
No Money Down
NOTHING TO PAY
UNTIL AUGUST 15th
★ 50c per tire installation ★
Canadian
Tire
Harriet and Coleman Sts.
WO 8-8791

FOR SALE

3-SPEED C.C.M. BOY'S BICYCLE. Like new. $30. WO 2-1686.

50 ACRES STANDING HAY, TO be sold or taken off on shares. One manure spreader. Frank F. Reid, R. R. 2, Belleville. J26-3t

2-WHEEL TRAILER; CAMP EQUIPment box; tent 10 x 12, with floor; 4 camp cots. Charles F. Davidson, Stirling, 2137. J26-3t

NEW HOLLAND BALERS AT 1958 prices. We service what we sell. Foley's Farm Supplies Ltd. Phone GR 6-6362 Picton. J26-3t

MAPLE DINING SUITE, 8 PIECES, good condition, suitable for farm home or cottage. Reasonable price. 130 East Moira. J26-3t

PIANO ACCORDION, CASTELLI III N, 1 year old, 120 basses, 7 changes on right hand, 2 on left side. Very reasonable. WO 8-9066, after 6 p.m. J26-3t

BRYDON BOY CONVERTIBLE boat-top, vinyl white. WO 2-0890. J24-3t

BOY'S BICYCLE. GOOD CONDItion. WO 2-6317. J24-3t

RUPTURE EASER. PLIABLE, washable. Easy to wear. No fittings required. No metal or leather supports. Lattimer's Drugs. WO 8-5549. J24-1m

CHOICE TOPSOIL, BLACK LOAM. Delivered. Phone WO 2-3703 or WO 2-1059. J20-6t

PROJECTOR KODAK MASTER model for slides (manual), 1,000 watts. Leather case. Perfect condition. Price $100. Phone WO 2-4813 after 6 p.m. A21-tf

LAWN BOY POWER MOWERS; C.C.M. bicycles and tricycles on time. Use our easy budget plan. No finance company involved. Uptown Tire and Battery, 301 Pinnacle Street. WO 2-3806. A7-tf

1,000 GALLONS WATER FOR CISterns and wells. WO 2-3414. A27-tf

USED REFRIGERATORS, SEVERAL to choose from. Good condition. $79. Bill Deline Ltd., 280-283 Coleman St. J17-tf

WOODEN OFFICE COUNTER, 8½' long, 42" high, 26" wide. Hall and Earle, 278 Front St. WO 8-7714. J19-tf

FOR ALL YOUR SUMMER CLOTHing and shoes, Curson's Used Clothing 73 Dundas East. M28-1m

Shop & Save
AT
BARRETT'S
During
Chesterfield
Week

HERE ARE REAL VALUES
AT LOW LOW PRICES

2-pce. suite, beautiful Saturn Brown, by Restonic. Reg. $375.00.
SPECIAL — $325.00
FREE: Coffee Table and 2 End Tables

2-pce. suite, fashioned by Heller. Athol Green. Reg. $299.50.
SPECIAL — $249.50
FREE: Coffee Table and 2 End Tables

2-pce. suite, fashioned by Colonial. Howard Red. This one is real value. Reg. $229.00
SPECIAL — $189.00
FREE: Floor Lamp

2-pce. suite, beautiful Layelle Beige. Rubber Cushions and nicely tailored. Reg. $229.00.
SPECIAL — $169.00

2-pce. suite, fashioned by Lanark. Plato Toast with biscuit back. Reg. $299.00.
SPECIAL — $265.00
FREE: Coffee Table and 2 End Tables

2-pce. suite, by Metropolitan. Beautiful Charcoal Shade. Reg. $249.00.
SPECIAL — $189.00
FREE: Tri-Light Floor Lamp

These Beautiful Chesterfields Can be Purchased for as Little as $2.50 per Week Up to Two Years to Pay

The
F. M. Barrett Co.
101 Cannifton Rd. — WO 8-5221
Where Prices Are Lower and Parking is Easy
J23-tf

FOR SALE

NEW THREE-ROOM FURNITURE grouping, complete $397. Terms. Ireland's, at the Four Corners. J26-3t

PIANO ACCORDION, 120 BASS. Wedding dress, size 9, like new. WO 2-4742. J26-3t

HAY FOR SALE, 20c BALE. WO 2-0650. J26-3t

GENERAL ELECTRIC WASHING machine with pump, $30; desk, walnut, $35; pipe threader, $5; bicycle, $5. WO 8-7212.

FUMED OAK BUFFET, EXTENSION table, 6 dining room chairs. Reasonable. 86 Bridge Street West. J25-3t

BICYCLE, BOY'S SIZE, $18; mantel radio, Westinghouse, $12. WO 2-0422. J26-3t

GIRL'S BICYCLE, $20; TRICYCLE, $5. WO 2-3961.

USED R.C.A. 17" TOWNSMAN with matching base, $69.50. Terms. Guaranteed, Ireland's, at the Four Corners. J26-3t

COCKSHUTT P.T.O. BALER, USED one season, $783.00; New Holland 77 baler, motor and baler reconditioned, $850.00; New Holland 76 baler, in good condition, $395.00. Easy terms. Foley's Farm Supplies Ltd. Phone GR 6-6361 Picton. J26-3t

QUILT TOPS, HAND MADE, $2. WO 8-8937, or call at 43 Hillside Street.

PONY, 8 YEARS OLD, SOUND AND gentle. Broken to ride and drive. WO 8-7310. 25-3t

SACRIFICE! ONE MOFFAT ELECtric range, 40". Excellent condition. Original price $400. WO 2-2980. J25-tf

NEW, GURNEY L.P. GAS RANGE. Perfect for the cottage. $95. Kuntze's, Front St. J26-2t

HAY, STANDING, OR BALES 15c bale, in field. C. W. Rush, R. R. 2, Trenton. EX 2-5342. J25-3t

DUNCAN PHYFE TABLE, LIKE new; 2 kitchen tables and chairs, suitable for cottage. WO 8-5622. J25-3t

21' CABIN CRUISER, SLEEPS TWO. Reasonable. WO 2-4873. J25-3t

USED RANGETTES, ALL IN GOOD working condition. $15 and $20. Bill Deline Ltd., 280-283 Coleman Street. J17-tf

GOOD USED ELECTRIC WASHING machines. Several to choose from. $29.50 each. Bill Deline Ltd., 280-283 Coleman St. J17-tf

COMBINATION HEAVY DUTY electric coal and wood stove. Like new. $150. Bill Deline Ltd., 280-283 Coleman Street. J19-tf

BICYCLES ARE OUR BUSINESS! C.C.M. and Raleigh bicycles. Sales service. Terms. Cooke's Keys and Bicycles, opposite Park Theatre. J22-1m

VACUUM CLEANER REPAIRS. ALL makes, parts, attachments, brushes, hoses. Guaranteed re-built machines. WO 8-9197 M5-tf

STOVE AND FURNACE OIL. DElivered in Belleville and district. Rosebush Bros. WO 2-3220. Tanks for sale. M30-tf

14-FT. PLYWOOD BOAT, 18-H.P. electric motor, fully equipped. Heavy duty Tee-Nee trailer. WO 2-6327. J24-3t

GATE-LEG TABLE; DRESSERS; dining room suites; chesterfields; davenports; kitchen suites, wood and chrome, new and used; telephone sets; 4-speed record players; rangettes; heavy duty ranges; refrigerators; beds; mattresses; car radio; small tables; table lamps; floor lamps; kitchen sinks; lawn mowers; washing machines; chairs, chrome or wood; sewing machines; baby carriages; cabin trailer; bird cage; heaters, all types; cook stoves; buffets. Many other articles. Closed Saturday 3 p.m. 12 West Moira Street. J24-3t

Need Cash?
SEE PIONEER
A LOCAL COMPANY
SERVING LOCAL PEOPLE
Loans Up To $5,000.
OR MORE
BELLEVILLE
34 BRIDGE ST. E. — WO 2-3391
MADOC
PHONE 206
PIONEER FINANCE
(BELLEVILLE) LTD.
24-3t

ASPHALT
PAVING
DRIVEWAYS AND
COMMERCIAL
PAVING
done by
Experienced Workmen
Most Competitive
Prices
FOR FREE
ESTIMATES
CALL
BURLINGTON
PAVING & CONTRACTING
WO2-3445
J26-6t

THE LITTLE WOMAN

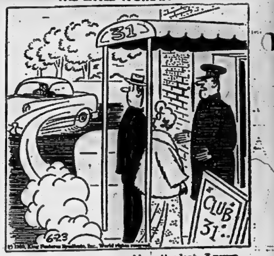

"Why, no, he's not our parking attendant. I never saw him before in my life."

FOR SALE

GOOD SELECTION OF USED REfrigerators from $49.50 up. Terms. Guaranteed. Ireland's, at the Four Corners. J26-3t

ONE BLACK MOTORCYCLE JACKet and hat, excellent condition, practically new. WO 2-0188. J23-3t

COLEMAN LANTERN; ALADDIN lamp; ice box; battery radio. Suitable for cottage. WO 2-4206. J25-3t

USED KELVINATOR REFRIGERator, 8 cu. ft. $75. Kuntze's, Front Street. J26-2t

DOUBLE BED SIZE BOX SPRING on legs, and Sealy deluxe mattress. Used one year. Spotless. $50. WO 2-6386. J25-3t

RED MAPLE CHEST OF DRAWers; convertible high-chair; boy's bicycle. WO 8-3807. J25-3t

JOHNSON 3½ AND EVINRUDE 5 outboard motors. In excellent condition. WO 2-3222. J25-3t

GREENWOOD PARK, CAMPING grounds, picnic tables, refreshments, sandy beach. East end Stoco Lake, Tweed. Call 443-R-14. J23-1m

8 CU. FT. AUTOMATIC DEFROSTer refrigerator, space saver and many extras. Phone WO 8-6841. J25-3t

OAK DOOR, 32 x 81; COMBINAtion door 34 x 82. WO 8-3839. J24-3t

USED GENERAL ELECTRIC REfrigerator, 6 cu. ft. $99.50. Kuntze's, Front Street. J26-2t

EASY SPIRALATOR WRINGER-type washing machine with automatic pump and timer, two years old. WO 2-3233. J26-3t

21" TELEVISION (EMERSON) WITH stand and aerial, $75. Rotary lawn mower (Lawn Master), 4 cycle, $35. Electric spray gun, $5. WO 8-7313. J26-3t

OR
RENT
NEW CONCRETE FIREPROOF BUILDING
50 x 80 Clear Span
16 Ft. Clearance Inside
14 x 12 Entrance Door
Heated — Central Location
Will Alter to Suit Tenant
WO 8-9123
J24-3t

RECONDITIONED
TV Rotors
GUARANTEED
Priced from
$16.95
USED — RECONDITIONED
TV AERIALS
FINKLE ELECTRIC
Limited
334 PINNACLE ST. — WO 2-3331
J10-even-w-1-tf

Tired of Annoying
DUST?
From Drives, Roads and Yards
Try Our Economical
Dust Control and
Road Binder
Inquire Today
CRANE & TRANSIT
SERVICE
Phone WO 2-0722 — Belleville
J25-3t

FOR SALE

3½ HORSEPOWER JOHNSON OUTboard motor. WO 2-4033, after 6 p.m.

USED, RECONDITIONED FURNIture. Picture windows, any size, made to order. WO 2-4782, between 12-1. J20-1m

THE
JOHN
LEWIS Co.
HOLIDAY
SPECIALS!

INGLIS GLASSTEEL
HOT WATER TANK
$89.95
White enamel, steel casing, heavily insulated. Complete with 1,000 watt element and thermostat. — Ten Year Warranty.

INGLIS
CANADA'S NO. 1
AUTOMATIC WASHER
Ask for Demonstration
THIS WEEK ONLY!
$239.95

ELECTRIC
REFRIGERATORS
from $179.50

MARCONI PORTABLE TV
WITH RADIO
$149.50
Perfect for cottage, recreation room or bedroom.

AIR CONDITIONERS
½ H.P.
Be Cool at a Cool Price
$199.50

NEW!
INGLIS COMBINATION
WASHER - DRYER
"The Tops in Laundry Equipment"
$499.50

The
John Lewis
Co. Ltd.
285 FRONT ST. — WO 8-5622

Trudeau's
Farm
Machinery
Division
PHONE NUMBER
CHANGED TO
WO8-6767
Locals 18 - 19
NIGHT CALLS
WO 8-5150

FOR SALE

SPECIAL!
GENERAL ELECTRIC
ROOM
AIR CONDITIONERS

INSTALL IT YOURSELF IN ONE HOUR

Price $219.95

KUNTZE'S
FRONT ST. — WO 2-5402 236-31

ASPHALT
DRIVES
PARKING LOTS
GARAGE FLOORS
LOW DOWN PAYMENT
TERMS FOR YOUR CONVENIENCE
Barriage & Cannon
WO 2-3886 — WO 2-3189
217-ww-9-6-61

LAWN
SWANS
A Beautiful Concrete Swan Flower Pot will enhance your lawn or porch.
Life Size and Nicely Finished
FOR A HOME DEMONSTRATION
CALL WO 2-3647 236-30

SPECIAL
ROXTONE OFFER
— on —
FRIDAY, SATURDAY
AND MONDAY
WE WILL GIVE FREE
1 VACUUM SPRAY KIT
with the purchase of 4 or more squares of Roxtone, Cedar impreme 325 roofing finish.
MUIR'S
Roofing & Flooring
29 WALLBRIDGE ROAD
BELLEVILLE 236-31

Clearance
SALE!
NEW, USED
AND DEMONSTRATOR
EQUIPMENT
Reliable Reconditioned Machines Marked Down to Absolute Rock Bottom

TILLOG TILLER $85.00
MONTREL TILLER $95.00
CHOREMASTER TILLER .. $180.00
CHOREMASTER TILLER .. $70.00

19" TORO WHEELWIND ... $79.00
New Mower — Demonstrator
20" TORO WHEELWIND ... $89.00
1958 Demonstrator

TORO POWER HANDLE ... $69.50
TORO POWER HANDLE ... $75.00
The following convertible attachments for TORO POWER HANDLE UNITS—
21" ROTARY MOWER ... $85.00
Self-Propelled
Two TILLER units $80.00
Twin ARRATOR unit $80.00
SNOW BLOWER unit (new) $99.50

ALSO A FEW UNITS TO CLEAR:
1956 TORO 19" MOWERS .. $79.50
1956 TORO 19" Whirlwinds. $89.50
Slightly used attachments
OTAGO ECONOMY
18" MOWERS $44.95
SEE THESE BARGAINS AT
BISHOP
SEEDS
GARDEN CENTRE

AUTOMOTIVE

'51 MERCURY SEDAN, IN GOOD condition. Motor has been rebuilt. Priced to sell. WO 2-3814, after 6 p.m. 236-31

'51 AUSTIN SEDAN, GOOD CONDITION. WO 2-6402. 236-31

1958 MODEL SUMMER SPECIAL '57 Chevrolet 4-door sedan, V-8, Powerglide, radio, heater, white wall tires. Only $1695. Bill Rose Motors Ltd., Bloomfield. 236-31

'53 PONTIAC 2-DOOR SEDAN, 6-cyl., Hydra-Matic, radio, heater. WO 2-6402. 236-31

'53 CHEVROLET WHITE SEDAN, 6-cyl., standard shift, radio, heater, good rubber. WO 2-6402. 236-31

'50 FORD CONVERTIBLE, 6-cyl., standard shift, radio, heater, new top. $495. WO 2-6402. 236-31

USED TIRES, MOST SIZES, $5 up. Used Tubes, WO 2-6402. 236-31

'57 VOLKSWAGEN
GOOD CONDITION
Will Sell or Trade on Late Car
WO 2-5076 236-31

CARBURETORS
RE-MANUFACTURED
ORIGINAL EQUIPMENT
Give Year, Car, Carburetor
SAVE UP TO 30%
AS LOW AS $6.40 EXCHANGE
WE INSTALL —
CANADIAN TIRE—WO 2-6701

Mercedes-
Benz
1955 "220"
MAY BE SEEN AT
DUFFY'S
CITIES SERVICE
139 FRONT ST., BELLEVILLE 236-31

LOOK!
$50. DOWN
$35. - $40. MONTH
'54 PONTIAC "6"
Chieftain Sedan — Radio — Three Tone Green
'54 METEOR
4-door — Radio — Overdrive
'53 FORD CUSTOMLINE
3-door — 1 Owner
Duffy's Cities Service
139 FRONT ST. — BELLEVILLE 236-31

Vacation
SPECIALS
AT
SCOTTY'S

'58 FORD ..... $2295.
Custom "300" Tudor, V-8. Low mileage.
'56 MONARCH ..... $1595.
Forder Sedan. One-owner and is A-1 condition.
'55 FORD ..... $1198.
Tudor V-8 — With Radio. A Real Buy!
'55 ANGLIA ..... $545.
2-door, Low mileage — Economy transportation.
'54 CHEVROLET .. $1045.
4-door Station Wagon. Ideal for that country cottage.
'51 MONARCH .... $495.
Forder — With custom radio and overdrive transmission.
AND
This Exceptionally Clean
'51 CADILLAC ..... $795.
4-door Sedan — Loaded with ALL the Extras.
For '58, Trade-in Allowance and a Fair Deal Drop out and see Scotty. He'll be glad to help you find a car anyone can afford at a price to suit you. Remember a deal like ours — NOW!!!
Scotty Reid
Motors
YOUR GLOBUS
Ford—Edsel—Monarch
BRITISH FORD
AND FORD TRUCK
DEALERS
Shannonville - Ontario

REAL ESTATE FOR SALE

Trent Rd.
In City Limits
10 minutes solid drive, very best condition. Modern 3 bedroom bungalow. Lot 100 x 200, separate lawn, shrubs, etc. This is one of the better homes. Terms may be arranged. Ideal for the large family.
PHONE WO 2-1110

The Belleville Insurance
Agencies, Limited
GEO. AIRHART — CARL CROSBY
Sales Representatives

OWNER
TRANSFERRED
$13,500. — MODERN 2-BEDROOM BRICK BUNGALOW, ON WEST SIDE. 4-piece bath, large living room, extra large kitchen, divided dining room. Stainless steel sewers, aluminum door provided Canadian Govt. approved and landscaped. Large lot. Down payment $2,250.
WO 2-4926 235-31

HERE'S A LOVELY RURAL HOME ON 1 ACRE selected for quiet calm. 3 bedrooms, attached garage. Only $12,500 with $2,500 assumed by $100 per month. Located in a paved road, with the heart of town, 5 miles, and easy mortgage for the balance.

WE HAVE A FINE SELECTION of 2-BEDROOM HOMES WITH APARTMENTS. Let us show them to you today. Immediate possession plus low monthly accommodations plus an income. We are offering and listing:

ON THE WEST SIDE, just over the city line on Highway No. 2, 2-bedroom bungalow, Stainless sewer on a large lot. Attached garage.

THE BIGGEST PROBLEM in buying one of our new N.H.A. homes is deciding which one is the nicest. Call today and let us show you. Only $500 down. Down payments as low as $1,400.

GORDON
WOODS
Real Estate
237 VICTORIA AVE. — WO 2-4232
Evenings Call —
GORDON EVANS — WO 2-3174
GORDON WOODS — WO 2-4242
235-31

NEED MORTGAGE
MONEY?
If you are thinking of building or if you have a mortgage coming up for renewal, why not let us quote you on your existing bond call us today. We have a large selection of first mortgages money for the Belleville and district area, available at reasonable interest rates. Our mortgage department is at your service.
W. J. McCORMICK
REALTY LTD.
136 FRONT ST. — DIAL WO 2-3237

WEST HILL, JUST LISTED. 2-STOREY BRICK HOME ON CATHARINE ST. Excellent condition. Close to schools, churches and bus line. Living room, dining room and large kitchen on main floor. 3 bedrooms and 4-piece garden pc. full. Price $8,500.

NORTH FRONT ST. 2-BEDROOM BRICK BUNGALOW, set on large lot. Large kitchen with built-in oven and range. 4-pc. bathroom. Full basement and furnace. $8,500. down.

E.J. Saunders
Real Estate Broker
INSURANCE
1st and 2nd MORTGAGE LOANS
ARRANGED
RESERVE BUILDING
PHONE WO 2-7104
Evenings —
WO 2-1126 — WO 2-3563

PRIVATE
SALE!
$13,900. FULL PRICE — 12 solid brick bungalow on Bell School Road. Large living room, dining room, 3 bedrooms, kitchen with 2-piece bath, large "L" shaped living and dining room, with large fireplace. Hardwood and tile floors throughout. Full basement with automatic oil furnace, sewers, windows and doors, screen, fully landscaped with patio, rock garden, shrubs, etc. 30-day possession. Down payment $2,000. N.H.A. mortgage. Immediate possession.

Cooper
AND
Wilkinson
Real Estate Brokers
37 EAST BRIDGE STREET
OUT OF THE
ORDINARY!
A 4-BEDROOM SPLIT-LEVEL BRICK CHARACTER HOME. Only $1,000 down. A very well constructed brick home in well established and accepted lot. Close to downtown, schools and bus line. Spacious living room, large dining room, beautiful kitchen with built-in oven and range, 4-piece bath, 4 bedrooms, recreation room with fireplace, finished with ceiling tiles, panelled walls and vitaflex floors. Floors are insulated and have hot water heating. All bedrooms are a good size with ample closet space. Full basement has automatic gas furnace. Excellent hot water heating system. Last but not least, there is a very large utility recreation room with built-in bar and a utility room. Lot is 60 x 132 and is well treed. Landscaped to perfection. Immediate possession. Owner is leaving for Alberta and wants a quick sale. Terms to suit. Don't miss this one. Call us today. This is a Co-operative Listing. No. 326.
PHONE WO 2-0088
After Hours Phone —
ERIC COOPER — WO 2-7518
ART WILKINSON — WO 2-3218
235-31

$990.00 DOWN
THIS 18 A NEW LISTING. Quiet location. 2-room family home. Full basement. Balance of $8,410.00 handled like rent!

$1,800.00 DOWN
SINCLAIR STREET — TWO NEW N.H.A. SIX - ROOM BUNGALOWS. Very desirable location. Close to school and bus line. Act now and pick out your color of asphalt shingles, brick, stipple tile, arborite, ceramic top, etc.

SOUTHVIEW AVE.
BRICK AND STONE HOME in choice neighborhood on a finished street on bus route. 3-foot fireplace. Ballish hardwood floor. Fully landscaped. Double garage. Immediate. $19,900.00. N.H.A. terms.

Member Belleville Real Estate Board

GERALD W.
JOYCE
REALTOR — INSURANCE
MORTGAGE LOANS
25 CAMPBELL ST. — WO 2-4338
Evenings Call —
DONALD FRIEND — WO 2-8294
HARRY MORRISON — WO 2-3293
GERALD JOYCE — WO 2-3523
EDWARD PLATTA — WO 2-8238

S. H. WILSON
Real Estate Broker
LOCATED ON GILBERT ST. Comfortable home, close to town. Three bedrooms, living room, dining room, kitchen, bath, oil wiry modern. 3-piece bath. Full basement. Oil hot water heated. Owner anxious to sell. Price $7,800. Down, terms arranged.

IN GITT'S EAST END, in fashionable Bell School area. Lot 100 ft. by 200 ft. Ideal for large home or for two semi-detached homes to conform to zoning regulations. Priced to sell. $6,500 cash.

3 LOTS ON HERCHIMER AVE. Price for the 3 lots only $1,500. Terms.

LOCATED IN ARDEN, 40-acre farm, large frame dwelling. Silver creek through property. Price $1,300. Down $500. Make offer.

WILLOW DRIVE. Modern Cape Cod Bungalow, newly built, 3 bedrooms, 4-piece bath, living room, dining room, full basement. Price $12,900. Down $2,500. Balance mortgage. Interest only 5½%.

ABOUT 8 MILES FROM CITY ON Hard surface road. Good dwelling, water on tap, 11 acres, small stand of timber, 9 acres tillable, balance pasture. Well fenced. Price $4,200. Down $800 cash. Balance, $40.00 per month @ 5% interest. Low taxes. Don't wait!

GEDDES ST., fine family home, in good condition. Large lot. Garage. Priced for quick sale $10,500. Three bedrooms, Kitchen, modern, 4-piece bath, living room, bath down. Price $10,500. Terms $2,000. Balance $50 monthly.

NOW UNDER CONSTRUCTION on Bell School Road, 1000 block side, one and one-half storey brick with full basement, 3 bedrooms, kitchen, 4-piece bath, living room, dining room. Full price $13,900. Down $2,500. Balance $70.00 monthly. Immediate possession.

CONNIE MILLER
Sales Representative
OFFICE: 323 COLEMAN ST.
PHONE WO 2-4321

REAL ESTATE FOR SALE

W. J.
McCormick
Realty Ltd.
136 FRONT ST. — Dial WO 2-3237
OPEN
FOR YOUR
INSPECTION

SEEING IS BELIEVING. SO COME OUT TODAY AND SEE FOR YOURSELF THESE EXCEPTIONAL VALUES.

ONLY at $1250.00 DOWN, AND YOU CAN MOVE INTO ONE OF THESE NEW 3-BEDROOM BROOM BRICK BUNGALOWS.

EACH of these homes is built fully and professionally to your specifications.

EACH of these exclusively designed homes offers the very latest in modern living and includes a carport.

ONLY 4 of these homes are still available, so be sure to drive out today and see what we have for yourself.

THESE MODEL HOMES WILL BE OPEN THURSDAY AND FRIDAY EVENING 7:30 to 9:30 O'CLOCK AND SATURDAY AFTERNOON 2:30 to 5:30 O'CLOCK. Just drive East on Bell School to Gilbert St. or Farley Ave. to Moira Ave. and Gordon Ave. sign.

MEMBER OF BELLEVILLE AND DISTRICT REAL ESTATE BOARD

EVENINGS CALL
H. E. HAGERMAN — WO 2-8273
MARY COLLINS — WO 2-2271
Associated With Lorne McDougall Insurance Agencies Limited
235-31

WE HAVE
RECENTLY LISTED
SIX NEW HOMES
(How Under Construction)
N.H.A. FINANCING
60 and 70 FT. LOTS
MODERN DESIGN
BRICK VENEER
BUNGALOWS and SPLIT-LEVELS
EAST and WEST SIDE LOCATIONS
PRICED FROM $13,900 to $15,900.
These homes are being built by a very reputable builder. May we help you to buy the one of your choice?

The Belleville Insurance
Agencies, Limited
PHONE WO 2-1110
EVENINGS WO 2-8076
GEO. AIRHART — CARL CROSBY
Sales Representatives

OPEN
HOUSE
RESIDENCE OF THE LATE
E. C. BAILEY
36 FRONT STREET
STIRLING
SATURDAY, JUNE 27th
2.00 to 4.00 p.m.

This newly decorated 8-room brick home is listed with the undersigned to close the estate. Open to offers.

"SEE YOU SATURDAY"
Harold R.
Robinson
REAL ESTATE CONSULTANT
AND BUSINESS BROKER
Bank Commerce Bldg. — WO 2-4083
BEVERLEY FOSTER — WO 2-3494
HAROLD ROBINSON — WO 2-4821
235-31

Cooper
AND
Wilkinson
Real Estate Brokers
37 EAST BRIDGE STREET

CATHERINE ST. — Older type solvency home, 3 miles from the city on 1½ acres good garden, fruit, berries, etc. Full basement, oil furnace. Garage. Attractive property. Possession 30 days. Full price $10,000. with $1,000. down.

COUNTRY HOME NEAR Frankford. 5 miles from the city on 1½ acres good garden, fruit, berries, etc. Full basement, oil furnace. Garage. Attractive property. Possession 30 days. Full price $10,000. with $1,000. down.

MODERN BUNGALOW—Three bedrooms, modern kitchen and tiled bath. Large living room with black-rock soft finish. Side entrance to a large well-planned basement for future recreation room. Lot 60 x 132. Immediate possession and let us show you how to make substantial monthly savings on your rent. Call us today and on the basis. Immediate possession.

PHONE WO 2-0088
After Hours Phone —
ERIC COOPER — WO 2-7518
ART WILKINSON — WO 2-3218

REAL ESTATE FOR SALE

W. J.
McCormick
Realty Ltd.
136 FRONT ST. — Dial WO 2-3237
OPEN
FOR YOUR
INSPECTION

ONLY $1250.00 DOWN, AND YOU CAN MOVE INTO ONE OF THESE NEW 3-BEDROOM BROOM BRICK BUNGALOWS.

EACH of these homes is built fully and professionally to your specifications.

EACH of these exclusively designed homes offers the very latest in modern living and includes a carport.

ONLY 4 of these homes are still available, so be sure to drive out today and see what we have for yourself.

THESE MODEL HOMES WILL BE OPEN THURSDAY AND FRIDAY EVENING 7:30 to 9:30 O'CLOCK AND SATURDAY AFTERNOON 2:30 to 5:30 O'CLOCK. Just drive East on Bell School to Gilbert St. or Farley Ave. to Moira Ave. and Gordon Ave. sign.

MEMBER OF BELLEVILLE AND DISTRICT REAL ESTATE BOARD

EVENINGS CALL
H. E. HAGERMAN — WO 2-8273
MARY COLLINS — WO 2-2271
Associated With Lorne McDougall Insurance Agencies Limited
235-31

TENDERS

TENDER OPENING NO. 44

ROADS, PAVEMENTS, ETC.
ONTARIO SCHOOL FOR THE DEAF
BELLEVILLE, ONTARIO

SEALED FIXED SUM TENDERS will be received in the office of the Tender Secretary, Room 2-3, 2nd Floor, Parliament Buildings, Toronto 2, Ontario, until 2 p.m. E.S.T. on THURSDAY, JULY 10th, 1958

for the Construction of Roads, Pavements, Curbs, Sidewalks, Drainage Works etc. at the Ontario School for the Deaf, at Belleville, Ontario.

Tenders will be opened in public in the Office of the Tenders Secretary Room 2-3, 2nd Floor, at 11 Time on Thursday, July 10th, 1958.

A Bid Bond made payable to the Honourable the Provincial Treasurer of Ontario in the amount of $1,500.00 must accompany the tender.

A Performance Bond made out by the successful tenderer in favour of the Government of Ontario, in such form to the amount of 100% of the tender will be required from the successful tenderer.

Plans, Specifications with tender form attached and tender envelope may be obtained on application to the Department of Public Works, Room 2-3, 2nd Floor, Parliament Buildings, Toronto 2, Ontario, or to the Clerk of Works, Room 6436, and may also be viewed at the Builders Exchanges at Belleville, Oshawa.

A Deposit of $25.00 will be required per set of Tender Documents taken out—This amount will be refunded when documents are returned in good condition but will be forfeited if they are not returned within thirty days after above closing date.

The lowest or any tender not necessarily accepted.

Parliament Buildings,
Toronto 2, Ontario.
June 23rd, 1958.

J. G. MILLAR,
Deputy Minister,
Department of Public Works,
Ontario.
235-31

TENDERS

Sealed tenders will be received up to 12 noon on Monday, July 7th, for Oil for Shannonville School and Stove Oil for Schools at Tyendinaga, Ivanhoe and Roslin.
WILLIAM McMECHAN,
Secretary-Treasurer.
236-31

TENDERS

Tyendinaga Township School Area will receive tenders up to July 15th for Painting the Interior of Mount School, and Also the Interior of Two Rooms in Shannonville School.
WILLIAM McMECHAN,
Secretary.

BUSINESS OPPORTUNITY

SERVICE STATION
AND
LUNCH ROOM
With Living Quarters. Good business for right person. Reasonable. Low down payment. Good sales. Terms.
BOX 77,
ONTARIO INTELLIGENCER
236-31

FARM AND GARDEN

RENTALS: EQUIPMENT for all garden needs. Rototillers, lawn mowers, sprinklers, rakes, aerators, hedge trimmers, post-hole diggers, lawn rollers, edgers, wheelbarrows, ladders, sod cutters, dethatchers, power mowers, wheelbarrows, hand trucks, tree trimmers, etc. BOW-MAR RENTALS, Bloomfield. Garden Centre. 236-31

FARM SERVICE
DEAD, OLD AND CRIPPLED
STOCK
REMOVED FREE OF CHARGE
Immediate 24-Hour Service
ASK FOR COLLECT CALL FOR
Elzath 2-6350
No Toll Charge
NICK PECORI - PETERBOROUGH

AUCTION SALE

Saturday morning, June 27th at 10 o'clock: 18 Mirrors, glass-fronted china cabinet, chesterfield, chesterfield suite, 2 chairs, coffee table, 2 lamp tables, bookcase, chairs; 10 beds; 10 dressers; chesterfield suite; set of drawers; chesterfield suite; rug; 2 chairs; 2 tables; 2 lamps; 2 beds; 2 dressers; 2 chesterfield suites; 2 rugs; baby's bed and swing; table; 2 tables; linen; mirrors; kitchen board; 2 bench saws; set; hot plates; electric clock; electric saw.
Terms: Cash.
Tom McCoy, owner,
CAMERON AUCTIONEERS
Auctioneers
PHONE WO 2-1921 — 232-36-30

AUCTION SALE

Saturday, June 27th, at 1.30; 111 Bridge St.
3-pcs. chesterfield; 2-pcs. bed; 2-pcs. bed; 2-pcs. bed; Admiral range and parts (9 x 12); 2 (9 x 12) linoleum; sewing machine and table; end tables; coffee tables; 2 rocks and mirror; guitar; dressing; chiffonier; girl's bicycle; large kitchen; dishes; pots and pans; 2 tables; 2 chairs; 2 lamps; 2 mirrors; Queen heater; piano bench; electric heater; electric fan; electric sewing machine; mirrors; lamps; 2 beds; 2 springs; 2 mattresses; 2 spindle chairs; linen; dishes; cooking utensils etc.
Terms: Cash.
W. D. McFarlane, owner,
CAMERON AUCTIONEERS
Auctioneer
PHONE WO 2-1921 — 232-36-30

NOTICE

To let our staff enjoy Canada's Centennial, the Belleville Public Library Beauty Salon will be closed June 30, 1st and 2nd.
Please phone WO 2-4474 now, for appointments for July 3, 4, 5.
236-31

NOTICE

BISHOP SEEDS
SUMMER
STORE HOURS:
OPEN DAILY
8 a.m. - 5.30 p.m.
235-31

PERSONAL

DON JUAN RAZOR BLADES 5 for 49c. 100 shaves for 98c. Geen's Drugs. WO 2-4533. 236-31

STOP FEELING OLD! STAY YOUNG LONGER. Take Ostrex Tonic. Helps revitalize entire body. Make 3 days test. Only 98c. At all druggists. 212-19-30

PETS FOR SALE

FRENCH POODLES 9 WEEKS OLD. 2 only, Call Trenton EX 2-1182. 232-36

FREE, KITTENS, PERSIAN TYPE. WO 2-6402. 236-31

TAME RABBITS, GREY AND white, brown and white, all sizes. WO 2-1216.

BUGLES BLARE

(Continued from page 1)

Canada's Sunshine Queen was looking good, just as she stepped off the royal yacht Britannia in Montreal harbor at 9.30 a.m. EDT to start her day's activities in the sun began breaking through the overcast.

Prime Minister and Mrs. Diefenbaker joined the Queen and Prince Philip aboard the Britannia shortly after 9 a.m. and then drove in an open car from the pier drive to St. Huberi airport where they were to meet President Eisenhower.

BANDS ARRIVE

As the royal cavalcade crossed Jacques Cartier bridge several bands and a choral group arrived at the airport and assembled on the field.

The U.S. Navy band promptly mounted the wrong bandstand under a five-archway dais and had to be moved to the right one.

There were three military bands, four pipe bands, 16 bugle trumpeters and Le Chanoir des Montfortains de Sherbrooke.

The sun started to burn away the early morning haze.

It was a brilliant and combined English pageantry and American Canadian full fun. The setting was like a rippling rainbow — scarlet Mounties, white sailors, green, red, blue, black, orange flags, party and picnic frocks of every hue.

GRANDSTAND FILLS

The grandstand started to fill about 90 minutes before the Queen was to arrive and people loosened their ties and fanned their faces as the sun started to boil through the overcast.

At St. Hubert, the Queen arrived on schedule at 9:45 a.m. behind a 15-man motorcycle escort made up of khaki-clad provincial police and red - clad Mounties.

She entered a reception tent where guests there until President Eisenhower's plane arrived at 10:30 a.m.

The RCAF guard of honor under command of Flt.-Lt. Marcel Lalonde stood stiffly at attention while the Star Spangled Banner was played.

President and the Queen reviewed the 100-man guard.

CROWD CHEERS

A great cheer broke from the crowd of 2,500 at the airport when the two chiefs of state approached the honor guard, made up of RCAF men in khaki summer uniforms, and air force cadets in their dark blue uniforms.

While they were chatting, President Eisenhower was overheard to say to the Queen that she was being very good weather everywhere. Now we come and spoil it.

Both Prince Philip and President Eisenhower wore dark blue suits. The Queen wore turquoise blue and white and Mrs. Eisenhower wore blue.

The royal yacht Britannia moved across the St. Lawrence River from its Laurier pier berth to the same berth used as the Queen was greeting President Eisenhower at St. Hubert.

It slowly tied up to a temporary dock in the Seaway Canal. Behind it three black-painted barges carefully.

HOME GUARD

Behind the royal yacht was the USS Forest Sherman, an American destroyer. White-clad seamen lined the decks. The American warship was to form a royal escort for the Britannia along with HMCS Gatineau of Canada and HMS Virtue, a British frigate.

An estimated 13,000 persons lined the Seaway Plaza at St. Lambert.

The hall was lined with flags of all shipping companies that use the seaway.

All was in readiness for the Queen and president when it left St. Hubert at 10:30 a.m. EDT for the eight-mile drive to the seaway.

An 11-man motorcycle escort of provincial police preceded the cavalcade.

The road was lined with 18 CF-100 aircraft, also on each side.

The Queen and president arrived at the St. Lawrence Seaway ceremonial plaza at the dot of 11 a.m. They walked to a dais, and the band struck up the Star Spangled Banner followed by God Save the Queen.

EXIT VIA WINDOW

B. J. Roberts, president of Canada Seaway Authority, welcomed the Queen and the president, in the first of a series of addresses preceding the actual opening of the seaway.

Lewis G. Castle, administrator of the U.S. St. Lawrence Seaway Development Corporation, followed.

The Queen then spoke, in both French and English, and was followed by President Eisenhower.

For the Queen it was the beginning of the 45-day tour of Canada. It was the reason for the trip in the first place.

SEAWAY OPENED

She spent Thursday in this island metropolis, just across the St. Lawrence River from the seaway's eastern gateway at St. Lambert.

She attended nine functions collected three gifts and a florist's handful of bouquets, and inspected.

She talked to three mayors, shook hands with 50,000 people, shook at least 100 hands, saw Mount Royal in the city's heart and then ended a stroke a stunning sight in a fancy silver and blue gown at a state dinner at a black-tie-and-tails banquet and ball.

After almost three hours of dining and dancing the royal party left the ballroom through the darkened and deserted streets of Montreal's industrial east-end to the royal yacht.

They had begun their day at 9 a.m. EDT and ended it almost 13 hours later when they waved in a throng of several hundred dockhand on-lookers as they drove through the gates of Laurier pier where Britannia was docked.

Even after the royal couple had gone aboard a disinterested group was still drifting down to Pier for a glimpse. From 800 yards away at the slab.

Sales Distributor
WANTED
Individual with successful sales background in the plumbing, heating or direct sales fields to immediately take over sales of our important new high profit products. Individuals selected will be expected to organize a sales staff. All correspondence held in strict confidence.
Reply to Carl Fitts Ltd., Box 16, Orrsmee, Ont.

BUSINESS Service DIRECTORY

ALUMINUM SALES AND SERVICE

W. R. HENDERSON
Aluminum Sales and Service
Aluminum Frames, Screens, Doors, Window of All Kinds and Sizes
Also Awnings and Aluminum Doors and Windows
— FREE ESTIMATES —
WO 8-7303 or WO 2-3944
M33-3m

AUTO REPAIRS

PRUDDEN MOTORS
3CENTRE ST. — WO 2-3013
Complete Repair Service
General Repairs to Cars and Trucks
Goodrich Tires and Batteries
Propane Hot Air Furnaces
Oper. CLIFFORD PRUDDEN
M33-1f

AUTO PAINTING

BELL CREST AUTO BODY
R.R. 2 — WO 2-3760
Spray Paint or Oven
Expert Auto Painters,
Money, Month and
Guaranteed
WORK GUARANTEED
M33-4f

ACCOUNTANTS

F. A. R. MacFADDEN, C.A.
Licensed Municipal
Auditor
217 PINNACLE ST.
Belleville - Ontario
PHONE WO 2-4958
F13-1y

T. A. MACHOLD
PUBLIC ACCOUNTANT—AUDITOR
204 Front Street
Phone WO 2-4621
RESIDENCE: WO 5-4788
M33-1f

KENNETH J. SCDEN
PUBLIC ACCOUNTANT—AUDITOR
Suite 1
BELLEVILLE — WO 2-3898
S7-tf

GEO. A. WELCH
and COMPANY
Chartered Accountants
BELLEVILLE
WO 2-4961 125 Pinnacle St.
W. S. STONE, C.A.,
R. IRVING, C.A.
Ottawa — Con. well — Picton
S5-tf

ARCHITECTS

WATSON and WEGAND
ARCHITECTS
82 PINNEY STREET
BELLEVILLE, ONT.
S5-tf

BANQUET HALLS

BELMONT
BANQUET HALL
Air Conditioned
Available for private parties, dances and business meetings
30-200 Persons
Banquet Rooms Available
Apply
203 FRONT STREET
WO 2-9012
M30-3m

BOATS

SALES and SERVICE
ARKANSAS TRAVELLER
PETERBOROUGH
PACESHIPS
WEYMOUTH
Moulded Hulls
JOHNSON OUTBOARD
MOTORS
LISTER DIESEL ENGINES
GATOR and MERCRAFT
TRAILERS
Aluminum TH-DOORS
Marine Steel Docks
QUINTE MARINE
1 Mile East of Belleville
Phone: Napanee 900 Ring 1-3
F4-tf

CONSTRUCTION

Excavating - Trenching
Backfill - Pipelines - Sewage
For Fast Efficient Service
Call Days WO 2-0353
Evenings WO 2-8614
M13-1m

CARPENTRY

FRAMING, TRIMMING
ALTERATIONS, KITCHEN
CABINETS - TILE FLOORS
& CEILINGS - RECREATION
ROOMS
SIDNEY REFERENCES
S. E. TURNER
65 Grier St.
12-1 p.m. — 5-7 p.m.
J25-1f

CATERERS

McEVOY'S MARKETERIA
CATERING SERVICE
For
Weddings, Banquets, Dinners,
Lunches, etc.
— Free Estimates —
PHONE WO 2-3234 1 MOIRA ST. E.
BELLEVILLE
J26-tf

CONCRETE

W. DANFORD and SON.
All Types of Concrete Work
Concrete Floors Machine
Troweled
Repairs and Alterations
Phone WO 2-5522
D8-1y

McFARLAND READY-MIX
Concrete Products Company
Phone WO 2-4121
Belleville
South across the rail subway
Trenton
Phone ACADIA 7-7
"McFARLAND'S GOOD"
FREE ESTIMATES
J9-1y

CHIMNEYS

GEORGE BAILEY
CHIMNEYS REPAIRED AND
TOPPED
ROOFING — DAYBESTOSCOVERING
ASPHALT SHINGLING
All Work Guaranteed
WO 8-6095
F26-tf

CONSTRUCTION

BROWN'S PIT
40 Concession Sidney
TOP SOIL FILL LOAD
SOFT FILL and ROCKIE FILL
GRAVEL FILL — MORTAR SAND
STONE FOR FOUNDATION OR
ROAD CONSTRUCTION
GEORGE E. BROWN
PHONE FRANKFORD 64-28-23
June 11-3m

EXCAVATING

Basements, Sewers, Weeping
Tile and Septic Tanks
Back Filling
ERNEST FITZGIBBON
13 Ridley Street
WO 8-6349
A27-3m

ELECTRO PLATING

YOUR BABY'S SHOES
Recaulked in Everlasting Brown
Shoes Mounting Available
Arch Trip Protection and Fitted Proper
Shoe Service
Small Monthly Payments Can Be Made
Money Order With Shoes
Single Shoe $4.75
per Pair $8.00
City Orders Picked Up and Delivered
GORDON JONES
70 PRINCE ARTHUR AVENUE
M21-3m

ELECTROLYSIS

Hair on Face,
Arms or Legs
Removed Permanently
by Modern
ELECTROLYSIS METHOD
MARY PICCIONE
CONSULTATIONS FREE
108 Station St.
Belleville After 4.30 p.m.
M13-1y

Removal of Warts, Moles and Superfluous Hair Permanently and painlessly
MARIE MURDUFF
Will be in Belleville
JULY 23 - 29
Phone Times Dates for
Appointments
BELVEDERE HOTEL
WO 8-5764
M30-3m

FLOORS and WALLS

PIDUTTI - FABBRI LTD.
TILE and TERRAZZO
CONTRACTORS
GLAZED and CERAMIC FLOOR
and WALL TILE
TERRAZZO FLOORS — Guaranteed
Precast Terrazzo and Terrazzo
Cement Finishing — Specialty
Phone WO 2-4621
PHONE WO 8-7435 or WO 2-3944
M25-1f

FLOOR FINISHING

EARLE DARRAH
Dial WO 8-6078
29 Bridge Street East
SANDING MACHINES and FLOOR
POLISHERS for RENT
Floors Sanded, Filled, Finished
Rubber Tile and Marblestone Floors
FREE ESTIMATES
As Near As Your Phone

FLOOR FURNACES

J. MILLARD
WO 2-2226 or WO 8-3023
41 HENRY STREET
E. C. Kelly Furnaces and Bottom Steam,
Floor Furnaces, N'Furno Air
Conditioning, Conversion Units
Completely Automatic
Guaranteed Satisfaction
Free Estimates
J6-1y

FOOT SPECIALIST

FOOT APPLIANCE
SPECIALIST
Tired, Aching, Burning Feet
Leg and Back Aches
Fallen Arches
Prescription Built Arch Supports
CONSULT
H. W. ROBBSON
144 Front Street WO 2-0725
A13-tf

HAIRDRESSING

MARVELETTE
BEAUTY SALON
WO 8-7503
36 NORTH CONCESSION
STEEL KNOTT, Prop.
D6-tf

INSURANCE

BURROWS & FROST
GENERAL INSURANCE
INVESTMENT SECURITIES
Frankford E. Burrows, Mgr.
248 ½ FRONT ST. WO 2-2712
S1-tf

LANDSCAPING

Good Clean Sod for Sale
Delivered or Laid.
Rockery Stone and Hauling
For Price and Estimates
Phone
A.N.A. LANDSCAPING
TRENTON EX 2-9358
Collect
M3-1f

Expert Landscaping, Grading
Seeding.
For Free Estimates
PHONE
IVAN MAY
Landscaping & Grading
Contractor
WO 8-8117
M26-3m

LAUNDRY SERVICE

Thirty Minute Economy
Laundry
19 Footlodge
PHONE WO 2-0526
Pick-up and Delivery
M8-tf

MIMEOGRAPHING RUBBER STAMPS

THE JAMES TEXTS
LIMITED
Fast, efficient typewriting covering all needs: Essays, Circular Letters, Statements, Notices, Labels, Charts, etc. You supply camera-ready copy or we type it for you. Duplicating and Stencilling.
170 - 173 Front Street
PHONE WO 8-7773
S6-tf

OUTBOARD MOTORS

We Service
JOHNSON - EVINRUDE
ELTO
and
LAWN BOY POWER
MOWERS
QUINTE MARINE
Highway 2—1 Mile East of Deseronto
Phone: Napanee 900 Ring 1-3
June 6-tf

PLATING

BELLEVILLE PLATERS
Specialists in Copper, Nickel
and
Chrome Plating
Phone WO 2-2162 P.O. Box 144
Next to T.M.C.A. Campbell St.
M1-tf

PAINTING EAVESTROUGHING AND ROOFING

GEORGE BAILEY
PAINTING — BRUSH AND SPRAY
INTERIOR — EXTERIOR
EAVESTROUGHING — ROOFING
OF ALL KINDS
TAR AND GRAVEL ROOFS WITH
10 — 15 — 20 YR YEAR
GUARANTEE
— Free Estimates —
WO 8-6095
F23-tf

PAINTING AND PAPER HANGING

HERMAN VAN WYK
All Kinds of Interior and
Exterior Decorating
Painting and Paperhanging
94 EMILY STREET
DAY: WO 8-6237
NIGHT: WO 2-8197
A26-tf

PAINTING AND DECORATING

PAINTING
NORTHERN PAINTERS
We Do All Jobs . . .
There's Something to Suit
Everyone's Purse
All the Paints are Guaranteed
Phone WO 2-3944
Phone Havelock 144-R-2

BELLEVILLE — WO 2-5804
TRENTON — EX 2-2811
SMITH & SMITH
Interior and Exterior Decorators
Sheetrock Taping and Joint
Filling & Sanding
— FREE ESTIMATES —
M11-1m

Painting and Paper Hanging
Interior and Exterior
— Free Estimates —
V. WHITMARSH
WO 2-0470
M30-tf

PLUMBING

SUBURBAN PLUMBING
New Work, Residential
Commercial
Immediate attention to Repairs
Workmanship Guaranteed.
CALL
WO 2-5344
Prince Edward
FINANCE AVAILABLE
M6-2m

RADIO- AND T.V.

SERVICE CHARGE $3.
Radios, Car Radios, T.V.'s & Hi-Fi
BARKER RADIO AND
T.V. SERVICE
Open Day and Evenings
WO 8-7514
M26-tf

REFRIGERATION & AIR-CONDITIONING

CAL SPRAGUE
171 PINE STREET — BELLEVILLE
• Installations and Service
• Commercial and Domestic work.
• 24 Hour Service
• Maximum Heating Estimates
WO 8-5280 WO 8-5290
PROMPT SERVICE
N23-tf

ROOFING CONTRACTORS

QUINTE ROOFING
LTD.
Belleville — WO 8-5716
• Bonded Roofing
• Siding
• Eavestroughing
• Skylights
• Storm and Aluminum Awnings
• Custom Made Windows
• Aluminum Doors and Windows
— FREE ESTIMATES —
— TERMS —
J11-tf

RUG and UPHOLSTERY CLEANERS

Woodeaves
DURACLEAN
Service
PHONE WO 2-5535
T. E. M. LAST
C24-1y

REPAIR SERVICE

REPAIR and SHARPENING
SERVICE
Co. 45 Tyne St. East
Across from Cement
OUTBOARD MOTORS
Pick-up and Delivery
PRINGLE & COOPER
345 COLEMAN ST.
WO 8-9075
A13-tf

RUBBER STAMPS

ALL KINDS OF RUBBER
STAMPS "CUSTOM-MADE"
"The Way You Want It"
24 HOUR SERVICE
Available at
O'NEIL SALES LTD.
111 Front St.
SCHWAB'S LTD.
223 Front St.
The JAMES TEXTS Ltd.
170-173 Front St.

REST HOME

PRINDLE
CONVALESCENT AND
REST HOME
Kindly care for Elderly Ladies
and Bed Patients.
With Tray Service 24 Hours
Four Doors From Bus Stop
and Short Way From Hospital.
138 ALBERT ST.
Belleville, Ontario
PHONE WO 2-4056
J4-1f

SURVEYING

P.O. Box 286 — Dial WO 8-5256
RONALD BENN
Ontario Land Surveyor
137 Front St., Belleville, Ont.
J10-tf

SHARP SAWS

Your saws will cut cleaner, truer, faster when they go to our precision machine. Quick service. Reasonable rates. Shanks and nuts in today. Old saws reconditioned. Complete grinding facilities for
HAND SAWS
CIRCULAR SAWS
ROY SALISBURY
52 MURNEY STREET
A18-3m

SHOE REPAIRING

SKATE EXCHANGE
Trade or Exchange Your Old
Skates
For New Ones or Sharpened Same Ones
at
HUDSON SHOE REPAIR
188 Catharine St. Phone WO 2-1180
J-26-2m

SHARPENING

LAWN MOWERS
MACHINE SHARPENED
All Types
Saws - Scissors - Grass Shears
95 SOUTH JOHN ST.
A28-1m

SEPTIC TANKS

Septic Tanks
Pumped Out
— WO 8-5565
A17-tf

TREE SERVICE

O'BRIEN'S TREE SERVICE
Tree Trimming
Hedges Trimmed
— Free Estimates
PHONE WO 2-4230
FRANK O'BRIEN
M26-1m

Sand, Gravel, Fill, Crushed Rock
Crushed Gravel and Quarried
Rock
Loading and Trucking.
IVAN MAY
WO 8-8117
M4-tf

TYPEWRITER
REPAIRS AND RENTALS

THE JAMES TEXTS
LIMITED
Prompt and Efficient Repairs on
ALL MAKES OF Machines
Typewriters and Adding Machines
for Rent
170 - 173 Front Street
PHONE WO 8-5773 M6-tf

TYPEWRITERS
ROYAL
Standard — Electric — Portable
TYPEWRITERS
Adding-K-Olivetti Adding
Machines
Olivetti Calculators
SALES - SERVICE - RENTALS
PHONE WO 2-1551
HASTINGS TYPEWRITER
COMPANY
35 Campbell St. Belleville
M25-tf

UNDERWOOD
Rent or Buy
Underwood
Typewriters
New and Rebuilt
Standard Electric & Portable.
For Information call
UNDERWOOD LTD.
10 BRIDGE ST. E. WO 2-1410
A23-tf

TELEVISION SALES AND SERVICE

LANGABEER'S
TELEVISION SERVICE
Repairs to All Makes
Satisfaction Guaranteed.
WO 2-2385
M26-tf

TV ANTENNA
INSTALLATION and REPAIRS
Expert Repairs on
TV — Radio — Washers
Ranges
All Replacements Guaranteed
CIRCLE TV SERVICE
(Belleville) Ltd.
326 Coleman St. WO 8-5791
J21-1f

TRUCKING

SAND FILL
GRAVEL FILL
CRUSHED AND WASHED
CONCRETE GRAVEL
WO 8-6952
Call After 2 P.M.

SAND FILL
GRAVEL FILL
CRUSHED STONE
CONCRETE GRAVEL
BULLDOZING & GRADING
MORRISON BROS.
(BELLEVILLE) LTD.
WO 8-7606
June 5-4f

UPHOLSTERING

HOLLANDIA
UPHOLSTERING
J. Ryzebol, Prop.
All Types of Furniture
Beautifully Upholstered or Repaired
Automobiles — Antiques
Specialty Foam Rubber
Free Estimates Reasonable Prices
81 North — Front Street
Belleville WO 8-7503
M13-tf

ROSSMORE UPHOLSTERY
Remodel and Recover Furniture
For Free Estimates
DIAL WO 2-3177
Prop. HOWARD LOCKWOOD
S26-tf

VACUUMS FOR SALE

ELECTROLUX NEW MODEL
automatic and regular models
Sold, Serviced and Repaired
Dial 5 Hastings Area
942-2222
S2-tf

FILTER QUEEN
SALES AND SERVICE
121 FRONT STREET
Sold and Serviced
Extra Demonstrations Without
Cost or Obligation
PHONE WO 2-5055
RON ELMY
Authorized Distributor
M13-tf

WINDOW CLEANING

CLARE
WINDOW CLEANERS
Floors — Eavestroughs
Chimneys — Walls
Caulking — Storm Windows
WO 2-4055
33 HOLLOWAY ST.
S17-tf

WELL DRILLING

6½ - 10 and 12 inch holes
Modern Equipment
T. DONALDSON & SON
56 Holmes Road,
Belleville.
WO 2-2050 or WO 8-9020
M3-1y

GEORGE H. CHALK
R. R. 6, Napanee
Wells for Home Farm and
Industry
For Prices and Terms
Phone 827-J-3 — Napanee
M7-1y

WALL WASHING

Protect Your Investment with
low methods of washing walls and ceilings.
—Removes old dingy surfaces.
—Cuts re-decorating costs.
—Maintains and preserves paint.
No Streak ..... No Mess
THOMAS WINTER
Phone WO 2-3788
R.R. 1, Belleville M30-1f

WATER CONDITIONING

CULLIGAN
"The Greatest Name in
Water Conditioning"
Offers the world's most complete line of Water Conditioning Products and Services for household, commercial and industrial use.
- Soft Water Service
- Water Filter Service for eliminating taste, odour and staining.
- Complete line of home-owned Softeners and Filters
- Chlorinator and Solution Feeder for water purification or chemical treatment.
- Commercial and Industrial Water Conditioning.
- Cul Soap — all purpose soap for use in soft water.
- Repair and Reconditioning Service.
- Water Softener Salt Delivery Service
- Free Water Analysis Counsel on how to save & acclim with your water supply we have the answer.

CULLIGAN
WATER CONDITIONING
SERVICE
211 Pinnacle St. WO 8-7720
Our Representative Will Call

WHO CAN DO IT?

TV SALES & SERVICE

D CAIRNS TELEVISION SALES
Installation and service of quick and efficient work guarantee.
WO 8-5459 S3-tf

ICE and FUEL

HARRY SMITH ICE COAL FUEL
Pinnacle St. WO 8-5571 M3-1f
WOMEN'S

FRESH FISH

FRESH LAKE DRESSED WHITE-fish dressed mullets and pickerel. Bay of Quinte Fisheries, WO 2-6154 F20-tf

OLD CASE WOUND UP

BARRIE (CP) — Donald Aber-crombie, 36, was sentenced Thursday to five years imprisonment after being convicted of a charge of gross indecency with a male. The case was tried six years ago. Jones, former pastor of Orillia Apostolic Temple, was tried on the charge involving a 15-year-old Orillia boy in June, 1953. Judgement was reserved and Jones, released on $5,000 bail, disappeared. He was arrested on a minor theft charge in San Francisco in February.

SPECIAL

of late model, low mileage

USED CARS

Here are just a few of the bargains you can buy right now!

'58 PONTIAC ..... 2750.
Laurentian sedan. 2-tone, radio.

'57 BUICK ..... 2495.
2-door hardtop, cream and red, dynaflow.

'56 OLDSMOBILE ..... 1895.
"88" sedan. Loaded with extras.

'56 CHEVROLET ..... 1595.
210 series sedan. Low mileage. Goodwill used car.

'55 METEOR ..... 1295.
Niagara sedan. Merc-O-Matic, radio.

'55 CHEVROLET ..... 1195.
Deluxe sedan, V-8 performance, good tires.

'54 PONTIAC ..... 895.
Pathfinder coach. One owner car.

'54 PLYMOUTH ..... 895.
Belvedere sedan, Hy-drive, attractive green finish.

'53 DODGE ..... 695.
Regent sedan. Completely reconditioned.

'58 PLYMOUTH ..... 2495.
Plaza sedan. Push button drive, low mileage.

'57 METEOR ..... 1895.
Rideau 500, Merc-O-Matic, Radio, 2-tone.

'56 MERCURY ..... 1795.
Custom sedan, Merc-o-Matic, radio.

'55 BUICK ..... 1495.
Special Sedan. Dynaflow, radio, whitewalls.

'55 PONTIAC ..... 1295.
Pathfinder coach, Firegold metallic & satin beige finish.

'54 OLDSMOBILE ..... 1295.
"88" sedan. Many, many extras.

'54 MONARCH ..... 1050.
Custom sedan. Merc-o-Matic, radio, whitewalls.

'53 PONTIAC ..... $795.
Deluxe Sedan, 2-tone, owner driven since new.

'52 PONTIAC ..... $695.
Pathfinder sedan. Ideal second car.

Several older units from 1947 to 1952 clearing for ..... $95. to $695.

SPECIAL! 2 COMPANY DEMONSTRATORS BUICK ELECTRA Models
Under 10,000 miles — must be sold.
BIG DISCOUNT - up to $800. OFF

● USED TRUCKS ●

PICK-UPS—
'56 CHEVROLET Short Box Model ..... 1795.
'55 FORD Short Box Model ..... 1595.
'54 FARGO Short Box Model ..... 1395.
'54 CHEVROLET Short Box Model. Heavy duty tires and rims ..... 795.
'54 FORD Cab & Chassis, suitable for ½-ton box ..... 695.
'53 CHEVROLET with Bell Telephone Cabinet style van body ..... 595.

CAB, CHASSIS & STAKE MODELS—
'58 G.M.C. 1991½" wheelbase, tandem, Workmaster V-8 motor, 5-speed Spicer transmission, 8.25-20 tires, Hydra-Matic, $111. Lic. ..... 6695.
'55 MERCURY M-600 series, equipped with 7x12 partially insulated Van. A-1 condition throughout ..... 1395.
'55 CHEVROLET 1700 series, heavy duty, cab & chassis, 174" wheelbase. Good 8.25x20 tires ..... 1695.
'55 CHEVROLET 1600 series cab and chassis, few 8.25x20 tires. Comp. reconditioned ..... 1595.
'54 CHEVROLET 1600 series cab & chassis, long wheel base ..... 1295.
'53 FORD F-500 Series cab and chassis, 174" wheelbase ..... 1095.

DUMPS & TRACTORS—
'56 FORD F-600 series, 7x12 combination box, good 8.25x20 ground grip tires ..... 1995.
'54 G.M.C. 9700 series with combination 7x11 box ..... 1295.
'53 G.M.C. Model 470 with 7x9 contractor's box, 8.00 tires, 5-speed trans., air brakes ..... 1295.
'53 G.M.C. 9700 series heavy duty with 7x11 combination box ..... 1195.
'53 G.M.C. Model 470 tractor, complete with fifth wheel, saddle tank and hand control ..... 1395.
'53 G.M.C. Model 8700 series with 7x8 combination box ..... 1495.
'49 INTERNATIONAL K-6 with 7x8 combination box, 8.25x20 12-ply grip tread tires ..... 1795.

BUSES—
'55 CHEVROLET 42-passenger school model ..... 3995.
'55 CHEVROLET 36-passenger school model ..... 3595.
'53 INTERNATIONAL 42-passenger school model ..... 3195.
'53 G.M.C. 36-passenger school model ..... 2995.
'51 CHEVROLET 29-passenger school model ..... 995.
'51 MERCURY 37-passenger school model ..... 1895.
'47 REO 43-passenger school model ..... 2995.
'48 DODGE 37-passenger school model ..... 3595.

ELLIOTT MOTORS
"WHERE CUSTOMERS SEND THEIR FRIENDS"
MAIN SHOW ROOM & OFFICES — Bay of Quinte Used Truck Shopping Centre
24 DUNDAS ST. W. WO 2-4585 FOXBORO ROAD WO 2-4588
OPEN EVENINGS 'TIL 10.00
Distributor for Brantford & Oneida School Bus Bodies

MARK TRAIL

JEFF COBB

ARCHIE

BLONDIE

RUSTY RILEY

ALL ABNER

PENNY

BRINGING UP FATHER

TIPPIE AND CAP STUBBS

JOHNNY HAZARD

PEANUTS

Astrological Forecast

By CARROLL RIGHTER

Saturday, June 27

Aries (March 21 to April 19) — Rather than go off in search of new outlets, wearing yourself out meeting dynamic people, give attention to matters of health, present security, wardrobe, etc. Tonight is then free for some quiet and delightful social affairs.

Taurus (April 20 to May 20) — A problem that is worrying you could now cause you to do some rather erratic things, such as running off somewhere. Proceed calmly instead and it is solved intelligently. P. M. excellent for fun and pleasures that suit you best.

Gemini (May 21 to June 21) — Don't waste time endeavoring to make a pal turn over a new leaf now. Go out and pursue your own affairs instead since the planets are with you. P. M. dress formally and go out for a charming evening of social fun. Be devoted.

Moon Children (June 22 to July 21) — A particular civic affair needs your full concentration for its best performance, or you may lose prestige and money you can ill afford. P. M. endeavor to take to dinner or entertain in some way an influential person who can assist you.

Leo (July 23 to Aug. 21) — Dashing off to a game of golf, some neighboring town, or other activity that will take you away from duties could result in an accident or the loss of a valuable pooch. P. M. is fine for being with new acquaintance. Strut a bit.

Virgo (Aug. 23 to Sept. 23) — Take care you do not make embarrassing inquiries of others of a personal nature, and do not invest beyond your ability to do so comfortably. P. M. really be affectionate with romantic tie in P.M. You have a warm nature.

Libra (Sept. 23 to Oct. 23) — Bullying an associate or being too bossy is just no good today, or there may be a severance you will regret. P. M. is then easier on you and you find that a warm smile will work wonders.

Scorpio (Oct. 24 to Nov. 21) — If you set your labors in a calm, controlled way now, you will accomplish more and will not have waste or damage. Also beat your clock over everything you do. P. M. have fun with fellow worker. Be very entertaining.

Sagittarius (Nov. 22 to Dec. 21) — Since you are very anxious to have fun today, you could spend far more than you can afford. It is wiser to work hard instead and be kind to co-workers. P. M. then excellent for real relaxation. Be devoted.

Capricorn (Dec. 22 to Jan. 20) — You should not lay down the law in any way at home today, else a battle royal ensues. Keep yourself busy putting all in order instead. P. M. tensions ease up and you can have guests in for a delightful evening.

Aquarius (Jan. 21 to Feb. 19) — Exercise particular care in motion or driving now, and take care you take the burns out of any conversations. You may lose a valuable friendship. P. M. is then ideal for going about with chosen comrades for a nice evening of fun.

Pisces (Feb. 20 to March 20) — Get all of your work done now and do not invest unwisely, or you lose valuable savings of many times. After the p.m., however, a real authority in your field gives excellent advice just how you can advance wisely and quickly.

If your child is born today ... The wonderful child born today will have such tremendous energy that if it is not channeled properly it could be hard on her into a peck of trouble and keep you constantly worried. Hence, put your property in the field of sports early which teach wonderful lessons for living as well. The imagination is very vivid here, too, so your child will be primarily a pioneer. Interesting chart.

B.F.Goodrich
TIRES ON TIME
UPTOWN TIRE & BATTERY
261 Pinnacle St. WO 2-3600

Centenary

CENTENARY — Mr. and Mrs. Harold Hancock and family visited Mr. and Mrs. Eddie Secker, Smithfield, Sunday evening.

Mrs. A. E. Downey, London, spent a few days last week with Mr. and Mrs. Roy Thrasher and Mr. and Mrs. R. Edmondson.

THE BAY OF QUINTE AGRICULTURAL MUTUAL INSURANCE COMPANY

A MUTUAL COMPANY OWNED AND OPERATED BY THE POLICYHOLDERS

INSURES FARM BUILDINGS AND THEIR CONTENTS INCLUDING LIVESTOCK AND FARM EQUIPMENT

AGAINST DAMAGE.

Including:

● BY FIRE ● LIGHTNING ● WINDSTORM

Represented by:

C. W. BURR & SON

GENERAL INSURANCE

Agents for:

FIRE — WINDSTORM — MULTI-PERILS — AUTOMOBILE LIABILITY — THEFT — PERSONAL ACCIDENT — GLASS BONDING — OTHER INSURANCES.

Insure With Burr (City and Country)

Office: 218A Front Street Belleville, Ontario

Phone: Office WO 2-2471 Douglas Burr resid. WO 8-3185

MR. TWEEDY by Ned Riddle

"Congratulations, Tweedy, you're part of a record! A minute ago 38 kids got inside your sports car."

Mr. and Mrs. John Ferguson of Port Hope, returning from their honeymoon to the west coast, called on Mr. and Mrs. Harold Hancock.

Mrs. Edgar Ray underwent surgery in the General Hospital on Friday and all are pleased to report he is coming along well.

Mr. and Mrs. Norman McDonald, Point Anne, and Mr. and Mrs. William Edmondson, Toronto, spent the tea hour on Thursday with Mr. and Mrs. R. Edmondson.

Service of Holy Communion was observed in Centenary United Church on Sunday morning. The public school children enjoyed the field day at the O.S.D. on Tuesday.

BIG CAULIFLOWER

REYDON, England (CP) — A cauliflower weighing 10 pounds has been grown in this Suffolk village.

ANSWER TO PREVIOUS PUZZLE

D	A	M	P		A	T	T	I	R	E	D	
A	R	I	A		S	H	A	R	O	N	S	
T	I	G	E		C	R	E	E	T		M	
E	N	E	M		A	S	S	E	S	S	E	D
				S	T	A	T	E				O
C	A	N	O	E		C	A	G	E		A	T
A	R	E	N	A		F	R	I	E	N	D	S
S	E	A	T	S		S	O	A	P		O	F
M	I	T	E		O	P	I	N	E		C	O
				S	T	I	N	G				L
S	E	E		S	E	C	O	N	D		A	T
S	N	U	B		T	R	A	C	E		A	R
A	P	E	S		A	R	E	N	A		M	E
A	H	E	M		T	O	A	D	S		S	E	W	N

Daily Crossword Puzzle

ACROSS

1 Fealty
6 Son of Jacob
9 City in Turkey
13 Abraham's future status
14 Deny
16 Fur animal
17 Schoolboy's game
18 Part of Texas
20 Ancestry
22 1104: Rom. Num.
23 Move slowly
24 Dwells
26 Comic of National Ferrol, Idaho
28 Sermon subject
29 Proximity
31 Member of the family
34 Sea invader
37 Seaman's mouth is French
39 Resembling: Suffix
40 Go by plane
41 Grass; coloring matter of plants
43 Scale
47 Unclouded
48 Measure of length
50 ___ down (moderated)
51 Bag
53 April: Abbr.
57 Yuletide
59 Not so fresh
60 Acrobat's stunt
64 City in Portugal
66 Inlet
67 Italian wine center
68 Fairy's agile
69 Dandelion as a ___
70 Boston or Chicago
71 Uncanonical
72 Uncanonical

DOWN

1 Zac Zac
2 Less very much
3 Pt. African city
4 Judicial writ, e.g.
5 Long sleep
6 Initials dating from 1980
7 Hue it is tainted
8 Empire style of furniture; 2 words.
9 Armed Forces monogram
10 Describing Cincinnati's team
11 Feminine Suffix
12 Give ___ up (help to no voice); 2 words.
15 National park in Tennessee
19 Oat genus
21 Beside
25 Game fish: 2 words.
27 Wendy's dog
30 Spooky
31 Prefix used with nasal
32 Intensified exclamation of delight
33 Dental conveyance
35 Timber tree
36 Anonymous Richard
38 Ferdinand, for one
42 Gates
44 ___ time; 3 words.
45 A tie fr.
49 Go places
52 Scorpion
53 Eagle's nest
54 Skin from which glove, shapes are cut
55 Admonitory exclamation
56 Valuable timber tree of Chile
58 Poetic preposition
61 Well-known U.N. name
62 Fort. in N.J.

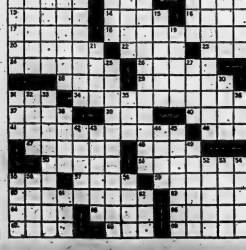

STIRLING

Local Horticultural Society Stages Annual Flower Show

By MRS. PERCY McSHULLEN

STIRLING — Stirling Horticultural Society staged their annual flower show on Saturday afternoon and evening in the Masonic Hall, North Street.

The display of flowers was exceptionally good with 135 entries representing every class.

The secretary-treasurer, Mrs. Ashley Brooks, was busy with the various duties in connection with the show.

Rev. A. N. Edmison, Brighton, judged the various classes.

The sweepstakes winners were: best rose in the show, Mrs. Frank Harding, a five-pound bag of rose food; best peony Mrs. Jim Chambers, $3 cash; best selection of other flowers, Mrs. Wm. Ashby, 25 pounds of plant food; best in show, Mrs. W. Ashby and 2nd, Mrs. Floyd Armstrong, Yellow tea rose, 1st, Mrs. F. Chambers and 2nd, Mrs. L. Wannamaker. One spray any color climbing rose, Mrs. F. Armstrong and Mrs. William Sutherland. Three Floribunda roses, any color, Mrs. F. Harding and Mrs. L. Wannamaker. Any hybrid T. perpetual, Fred Houchin, Mrs. Floyd Armstrong and Mrs. Leonard Wannamaker. Section 2, three pink, Mrs. H. Pitcher, Mrs. F. Harding, and Mrs. B. Belshaw. Three red, Fred Houchin, Mrs. Chris Bateman, and Mrs. J. Chambers. Three white, Mrs. B. Belshaw, Mrs. F. Harding, and Mrs. Ernest Ward. Eight pansies of any color, Mrs. J. Chambers, Mrs. H. Pitcher, and Mrs. William Ashby. Best peony in show, Mrs. J. Chambers.

OTHER FLOWERS

Section 3, other flowers — One delphinium, (any color), Mrs. W. Ashby, Mrs. Floyd Armstrong, and Mrs. Percy Bronson. Three spikes delphinium, Mrs. W. Ashby, Mrs. F. Armstrong, and Mrs. P. Bronson. One stem lemon lily, Mrs. Armstrong, and Mrs. W. Ashby. Twelve zenzy blooms, Mrs. W. Ashby, Lawrence Munroe, and Mrs. F. Armstrong. Two gaillardia blooms, Mrs. W. Ashby, Mrs. Maurice Clancy, and Mrs. F. Harding. Eight sweet William, Mrs. F. Harding, Mrs. H. Pitcher, and Mrs. Percy Bronson. One stalk Iris, (any color), Mrs. Chris Bateman, and Mrs. Wannakter. Three stalks Iris, Mrs. C. Bateman, and Mrs. L. Wannamaker. Three stalks lupins, Mrs. J. Chambers, Mrs. H. Pitcher, and Mrs. L. Wannamaker. Single African violet, Mrs. Clarence Fitchett, Mrs. William Sutherland, and Mrs. R. Belshaw. Double African violet, Mrs. M. Clancy, Mrs. P. Bronson, and Mrs. Harold Morgan. Geraniums, Mrs. H. Morgan, Mrs. Harry Clarke, and Mrs. Ashley Brooks. Any other house plant in bloom, Mrs. B. Belshaw and Mrs. Harry Clarke.

Section 4, Specials — first prize $1, and second prize, 50c. Arrangement for a "patient's tray," not more than four inches overall, 1st, Mrs. Chris Bateman, and 2nd, Miss Dorothy Brooks Frankford. Dining table arrangement, 1st, Mrs. L. Wannamaker, and 2nd, Mrs. Ashley Brooks. All white arrangement for a coffee table with any other foliage, Mrs. Chris Bateman, and Mrs. L. Wannamaker. Arrangement for a mantel, any flowers or foliage, 1st, Mrs. J. Chambers, and 2nd, Mrs. L. Wannamaker. Bowl of mixed garden flowers, prizes donated by Mrs. J. S. Shepherdson, of Kingston, for new members only. First prize, $1.50, only one entry, won by Mrs. William Sutherland.

Mr. B. Belshaw welcomed the visitors to the show and gave a few facts about the local Horticultural Society, which was organized in Stirling in 1897.

A special service diploma from the Horticultural Society was presented to Mrs. Ernest Ward for her valued assistance to this organization over a period of years.

SHOWS SLIDES

In the afternoon Miss M. Thain, Belleville, showed her slides featuring the Alley Gardens in Toronto.

In the evening Mr. Newton, of Trenton, who has travelled extensively in several countries, gave a travelogue. Both of these features were enjoyed by the patrons.

The attendance this year was down due to other attractions on the same date.

At both afternoon and evening showings, refreshments were served by a committee in charge.

Mrs. J. S. Shepherdson spoke briefly and complimented the officers on their successful annual venture. The hall was a bower of beauty and this was an ideal place for such an event.

The 1959 officers are: president, Mrs. Percy Bronson; 1st vice-president, Mrs. Floyd Armstrong; 2nd vice-president, Mrs. Maurice Clancy; secretary-treasurer, Mrs. A. W. Brooks. Directors are: Mrs. Leonard Wannamaker, Mrs. Robert Patterson, Mrs. Russell Fryar, Mrs. Frank Harding, Mrs. Harvey Pitcher, Mrs. Percy Craighead, Mrs. Charles Vance, Mrs. James Chambers, Mrs. Hobert Williams, and Mrs. Clarence Fitchett.

WE'RE MEMBERS OF THE INTERNATIONAL

Cars RENTAL SYSTEM

Authorized Dealers Rental and Leasing System

Elliott Motors

84 Dundas St. W. WO 8-4588

MORTGAGE LOANS — NOTICE

To those contemplating building or re-financing we suggest getting applications in as early as possible. We do our own inspections and valuations and can, therefore, give immediate action. Advisory service free. Money advanced as building progresses.

JAMIESON BONE & CO.

FIRE, AUTO, ETC. INSURANCE

DIAL WO 8-6765 163 FRONT ST.

EATON'S Store-Wide SALE

Continues Saturday June 27th

Dial WO 2-4561

Floor Samples! Greatly Reduced to Clear!

Clearance VIKING Hi-Fi Sets

EC 286

EATON Store-Wide Sale, each

179.50

- 3 tube, 5-speed coil-table radio-phono combinations with inclinevue top. One 7" speaker and two 2½" tweeters expansively coupled to woofer.
- Acoustically balanced cabinet, full sonic volume control insulated to prevent fading on distant stations.
- All controls conveniently located beneath the practical lift-lid, out of the way when not in use.

—EATON'S Basement

Women's Cotton Shorts

Women's firm cotton shorts with stitched front crease, one back pocket and back zipper closing. In white, navy, pale blue or red. Sizes 10 to 18 in the group.

EATON Store-Wide Sale, each ..... **.99**

—EATON'S Second Floor

Clearance Women's Nylon Briefs

Women's sheer nylon briefs with elasticized waist . . . some with elastic or band legs, in plain or lace trim. Colours pink, white, peach, coral, blue or maize. Sizes small, medium and large.

EATON Store-Wide Sale ..... **2 for 1.00**

—EATON'S Second Floor

Embossed Plastic! 2-Piece

Washing Machine Covers

Durable, embossed plastic washing machine covers. Water repellent and fade resistant. Easily cleaned with damp cloth. Colours, red, pink, blue, green and yellow on white grounds.

EATON Store-Wide Sale, 2-pc. set .. **1.49**

—EATON'S Main Floor

Clearance Women's

White Cotton Half Slips

Cool cotton half slips with elasticized waist, shadow panel, 6" deep eyelet embroidered frill at bottom. In white only. Sizes small, medium and large.

EATON Store-Wide Sale, each **1.00**

—EATON'S Second Floor

For Added Pleasure and Relaxation

Strongly Constructed Adult Swings

Add enjoyment to your leisure hours at home or at the cottage . . . strongly constructed adult swing with ample room for 4 persons. Seasoned maple frame finished in bright red enamel and natural varnish.

EATON Store-Wide Sale, each **29.99**

—EATON'S Basement

Plastic Coated

Double Deck Playing Cards

Plastic coated, double deck playing cards in many colourful designs, with attractive gilt corners. Attractively boxed.

EATON Store-Wide Sale, set **1.99**

—EATON'S Main Floor

Limited Quantity! Reg. 1.99 to 6.98

Clearance Women's Casuals

Women's one-eyelet tie canvas or leather strap sandals with wedge heels. Composition or leather soles. In red, black, beige, blue or white. Sizes 4 to 9 in the group.

EATON Store-Wide Sale, pair **1.88**

—EATON'S Main Floor (rear)

Blue Cotton Drill

Versatile Tourist Tents

Sturdy blue cotton drill tourist tents approx. 9'x9'x7½' high. Sleeps 2 on cots . . . 3 on floor. Has roll-up storm flaps and mosquito door with zipper . . . sewn-in floor. Complete with poles and pegs. Easy to erect.

EATON Store-Wide Sale, each **38.98**

—EATON'S Basement

Dependable! Compact

Travel Alarm Clocks

One day movement . . . dependable travel alarm clocks with luminous hands and figures for easy reading. Smart slide closing front and back. In white, ivory colour or brown.

EATON Store-Wide Sale, each **4.99**

—EATON'S Main Floor

Reg. 4.98! Clearance Women's and Teenager's

Dress and Casual Slip-Ons

Soft buck and plain leather dress and casual slip-on shoes in plain and bow-trimmed style or buckle on vamp. Leather and composition soles and heels. Colours red, black, bone, rust brown, tan or yellow. Sizes 4 to 9 in the group.

EATON Store-Wide Sale, pair **2.88**

—EATON'S Main Floor (rear)

Easy Folding! All Steel

Adjustable Ironing Boards

All steel ironing boards . . . easily adjusts to 6 heights for comfortable ironing . . . sitting or standing. Locks automatically. Legs are chromium plated steel, rubber-tipped for extra rigidity. Turquoise, perforated top — approx. 54"x14½".

EATON Store-Wide Sale, each **10.99**

—EATON'S Basement

Large Selection

Men's Ankle Socks

Men's all-nylon stretchy or cotton and nylon stretch ankle socks. Large variety of patterns and colours from which to choose. Snug-fitting tops. Good wearing and comfortable in colours to suit almost any attire. Stretches to fit size 10 to 12.

EATON Store-Wide Sale, pair ..... **.69**

—EATON'S Main Floor

2 Sizes! New Patterns!

Printed Cotton Tablecloth

Printed cotton tablecloths with new kitchen patterns to add a touch of glamour to your table . . . lovely pastel colours of aqua, pink, goldtone, red or beige on white grounds. Two practical sizes.

Size about 52"x52". Sale, each **1.39**

Size about 52"x70". Sale, each **1.98**

—EATON'S Main Floor (rear)

Generously Sized!

Foam Rubber Car Seat Pads

Make travelling more comfortable . . . re-upholster now with thick, springy foam rubber car seat pads. Generously sized . . . about 24½" x 59½" x 11½" thick. Buy now at this low price.

EATON Store Wide Sale, each **4.98**

—EATON'S Third Floor

Clearance! Wide Assortment! Men's

Long Sleeve Sport Shirts

Large assortment cottons and acetate . . . long sleeve, washable sport shirts with neat sport collars . . . button front and cuff . . . mostly with two breast pockets. Assorted checks and stripes. Sizes small, medium and large.

EATON Store-Wide Sale, each **2.99**

—EATON'S Main Floor

Rainbow Stripes

"Pepperall" Sheets and Cases

Twin or ¾ size, 72"x104". Sale, each **3.29**

Double Bed Size, 81"x104". Sale, each **3.69**

Matching Cases, 42"x36". Sale, pair .. **1.79**

Cotton muslin in tubfast multi-colours bleached white and gaily striped . . . so welcomed as shower and wedding gifts.

Fitted Contour Style Sheets

Neatly-fitted bottom sheets that stay smooth and comfortable to aid restful sleep.

Single Bed Size, Sale, each **3.39**

Double Bed Size, each **3.79**

—EATON'S Main Floor (rear).

Take Advantage of EATON'S Budget Plan Terms, and Buy Now at These Sale Prices

T. EATON Co. BRANCH STORES

THE WEATHER

Saturday — A few isolated thunderstorm in evening. Sunday — Hot and humid. Low 65, high 91.

Authorized as Second Class Mail, Post Office Department Ottawa.

The Ontario Intelligencer

BELLEVILLE, ONTARIO, SATURDAY, JUNE 27, 1959

5c Per Copy, 30c Per Week

TEMPERATURES

	Max.	Min.
Today	82	63
One year ago	71	56
Rainfall .31 inch.		

Danger Of Steel Strike Wednesday Looming Larger

Union Leaders Meet To Review Situation

NEW YORK (AP) — The Steelworkers Union called its leaders together today to deal with a complete impasse in negotiations for a new contract in the steel industry.

With bargaining at a standstill, neither the industry nor the union could agree on how negotiations should resume.

Union President David J. McDonald summoned his 33-man union executive board into session this morning to "review the entire situation."

The danger of an economy-crippling strike on Wednesday loomed larger than ever.

McDonald balked at continuing talks with a recession-hit industry bargaining team. He said it was pointless and only a "exercise in dilbusters."

Instead, he proposed a meeting with executives of a dozen leading steel firms.

LATEST NEWS

The industry's top brass in turn flatly rejected McDonald's request. The executives said the four-man industry team, headed by R. Conrad Cooper, executive vice-president of U.S. Steel Corp., has complete industry backing and authority.

The industry is sticking to its refusal to improve present steel contracts in any major ground among the crowded villages of Tweed.

People on the ground said they saw the lightning bolt hit over Castellanas. All reported the plane then turned into a steep, flaming descent with only its gas tanks exploding, they said, then hit ground near Marmora, just south of here in the shadow of the Alpine resort country.

BREAKS IN THREE

The plane broke into three pieces. The fuselage slammed into the ground only 25 yards from a farm building where 20 members of a 4-H camping club huddled out of the driving rain.

A wing fell in a field. A blazing engine sheared off a high voltage line, disrupting power in a wide area.

The victims included American, Canadian, British and several other European nationalities.

The flight had originated in Athens but most of the passengers boarded it in Milan.

ENTERTAIN MAYORS

PARIS (Reuters)—Forty mayors and municipal councillors from Canada and the United States arrived by car and dined Thursday by the Paris city council. Among the guests of honor at dinna included R. M. Simpson of Arnprior, Peter Ratuski of Kenora, and Mayor Murray of Wallaceburg, and Alderman John O. Booth of Fort William.

Airliner Crash Carried 68 To Flaming Death

Believed Plane Hit by Lightning

MILAN, Italy (AP) — An armored-car regiment and hundreds of police today sealed off a three-mile zone of scattered wreckage that may hold the secret behind the crash of an American airliner in a furious summer thunderstorm. All 68 aboard were killed.

Witnesses said they saw lightning strike the four-engine Constellation Friday. Aviation experts said it was more likely that the Chicago-bound Trans World Airlines plane was shaken to pieces by the violence of the storm.

Some people on the ground said they heard the plane explode in the air. There was also the possibility that mechanical failure was the cause of the Italy's worst air disaster.

Experts began their inquiry today. Investigators came from U.S. and Italian government air safety agencies and TWA.

GUARD WRECKAGE

Until the investigation is finished not even the relatives of the victims will be allowed near the tangle of blackened aluminum, all that remained of the plane that plowed into a field north of here.

The plane had taken off from Malpensa airport in this industrial city 31 minutes before. It was northbound over the Swiss Alps and into the storm.

Six engineers, a pilot and then a non-stop flight to Chicago.

Bits of the giant Constellation were scattered in a three-mile area. Italian army troops

PRESIDENT AND QUEEN MEET — President Eisenhower and Mrs. Eisenhower chat animatedly with Queen Elizabeth and Prince Philip after meeting here at RCAF air base for dedication of the St. Lawrence Seaway yesterday. (AP Wirephoto).

After Ten Days of Royal Tour Evidence Piling Up Monarchy Still Popular With Canadians

MONTREAL (CP)—Over the first 10 days of the royal tour, 5,000 handshakes of the Royal Tour, evidence is piling up that the monarchy is still popular with most Canadians.

There is evidence, too, that relations between Queen Elizabeth and the people seem on a firmer, friendlier and human basis, for more intimate glimpse of royalty are given in social matters, at least, Prince Philip is the boss.

Veterans of other tours have also concluded that the Queen is still as seriously dedicated to her role as ever but she has greater confidence and is more at ease in public. Her confidence impresses and being dropped a wide and beautiful smile as the crowds shout her a welcome in English or French. There is little sign of the nervous shyness that was evident on her first tour—in 1951. This time, and without appearing to lose royal dignity, she is often ready to smile back, or to "give" in the language of the stage.

And one step behind her in mood but often a jump ahead or spotting warmth that needs recognition, Prince Philip has become, apparently, a mine of information that makes his acceptance more natural and easy for Canadians. When enthusiastic mobs stopped the royal motorcade in Quebec City on June 24 Thursday, he leaned from his perch on the top of the back seat and laughingly shook hands and exchanged greetings with the crowd. Somewhere the Queen happily smiled in obvious amusement.

On previous occasions he might have given terse instructions to the police escort to open the way wider and she might have shyly withdrawn into the regal reserve and, perhaps cooled the ardor of the demonstrators.

This change was first noticeable at the beginning of the tour in tiny spots in Newfoundland such as Deer Lake, in Port aux Basques and little groups of spectators where little but what locals have been uneasy proximity. Here, too, the villagers had never seen royalty and they first treated its appearance almost reverently, but the royal tourists were easy and informal and the warm reception which both had as a result of friendly, understanding that seems in keeping with the times and the nation of which both are a part.

Even in Canada's biggest city, which has been just about every thing there is to see, the royal couple obviously made a deep impression by their informal and impersonal and blase approach and shouted a good-natured welcome along the royal route.

As for any suggestion French-Canada might be less enthusiastic than its English counterpart, there has been no warmer greeting than the "Vive la Reine" shouted through Quebec streets. Of course formal acceptance of monarchy as an integral part of

(Continued on page 10)

Seaway Baptism Sees Pomp Mixed With Picnic Air

Queen Supplies Dignity Eisenhower Amiability

MONTREAL (CP) — The regal baptism of the St. Lawrence Seaway accomplished, the Queen passed deeper into the North American continent today along that watery highway.

Pomp mixed with a picnic atmosphere prevailed Friday as the Queen and President Eisenhower met for the first time on Canadian soil.

In the elaborate presidential visit, a ceremonial spectacular laid official blessing on the seaway already opened to ocean liners.

Prime Minister Diefenbaker and his wife were among scores of Canadian, American international dignitaries in attending. About 20,000 persons watched the flag-bedecked yacht Britannia thrust smoothly through artificial Seaway gates and begin the gradual climb toward the Great Lakes.

With the finishing of the 11 gun salutes, fanfares from silver trumpets, star-studded air displays and speeches, a more informal tone took over.

CHAT ON BRIDGE

The Queen and Prince Philip, Mr. and Mrs. Eisenhower and Mr. Diefenbaker chatted for a time chatting on the royal bridge, breaking off for a luncheon with 56 guests. Meanwhile, the Britannia deftly navigated two locks, the Iroquois lift 56 feet—before anchoring for the night at Cotean Landing past Beauharnois.

Today, the yacht pushed on towards the American section of the seaway system in the Thousand Islands where further ceremonies were scheduled.

Included on the list of personalities attending Vice-President Richard Nixon of the U.S., Premier Frost of Ontario and Governor Rockefeller of New York State—encompassing the co-operation between the two in the Moses-Saunders hydro project. Seaway towns were to be visited before ending the day with a half-hour stop at Brockville.

The presidential party was met Friday morning at St. Hubert Air Base, a North American air defence station, by the Queen and Prince Philip. They then the group moved back to the 30-acre ceremonial site for the opening speeches.

The Queen, her dignity a concrete but unstudied assurability of Mr. Eisenhower, said in her carefully-read speech that the Seaway is a magnificent symbol of Canadian unity, of Canada-United States friendship and also of Canadian-U.S. continuing co-operation.

The president followed but added that it also stands as an example to the free world of what democracies can achieve by such co-operation.

When he had finished, the crowd clapped and the president and Queen moved around, shaking the head as if glad that was over.

The president and his wife, escorted by the Diefenbakers, left the platform immediately to lock in the late afternoon and flew by helicopter back to St. Hubert to board the Columbine III for Washington.

RATS KILL BABY

NEW YORK (AP) — A four-month-old baby died Thursday two days after being bitten by rats in his three-room shack home in the Brooklyn slums. The victim was Richard Fox Jr.

CORNWALL (CP) — The weather, on its best behavior up to now for the Queen's Canadian tour, kicked up today and logged in the yacht Britannia at its overnight anchorage near the Quebec-Ontario border.

But it was reported at 9 a.m. EDT that the yacht was under way and that visibility would dim as the day passed.

Tour officials said for the time being the entire day's program—which features Canadian-United States ceremonies at the $600,000,000 Moses - Saunders power project is being set back two hours. Today's ceremonies were the first for Ontario since the Queen's arrival in Canada.

WOULDN'T MOVE

Vice-Admiral Peter Dawnay, Britannia captain, had tour officials here informed about 8:30 a.m. that he was not going to move the vessel immediately from South Colcasz Landing, about 30 miles downstream near Valleyfield, Que.

In Cornwall itself, which were in festive skies were muggy and grey.

The tour had been scheduled to begin at 11 a.m. with the lifting of the yacht in the Eisenhower Lock part of the American section of the St. Lawrence Seaway. But there was to be met by Vice-President Richard Nixon and Governor Averell Harriman of New York state, accompanied by Premier Leslie Frost of Ontario.

TO LOOK AT DAM

Brief speeches were scheduled to precede a look at the vast power dam which between the Canadian and American sections — here a dominion power dam of 880,000 kilowatts from its 32 generators.

More speeches were scheduled, the unveiling of a monument, a gratuities to the city hall and then a royal visit to upstream Ontario communities ending at Brockville tonight.

Baptist Unity Quite Apparent Says Report

KINGSTON (CP) — Reports of growing fellowship, expanding overseas missions and a warning against pessimism highlighted Friday's opening session of the fifth triennial assembly of the Baptist Federation of Canada.

About 250 delegates representing 140,000 members of 1,200 Canadian Baptist churches have registered for the three - day meeting at Queen's University here.

"There is a growing awareness of fundamental interdependence among Canadian Baptists, a deepening sense of Baptist solidarity, not only on the national but also on a world scale," said general secretary, Dr. T. B. McDormand.

Dr. W. B. King, southern Baptist liaison officer in Canada, warned against the pessimism he had discovered among his Canadian brethren.

"There is no need for retreat in the Canadian Baptist church" he said. "I have seen a thousand places in this country where there ought to be new Baptist churches. Let us have no note of pessimism."

Dr. H. S. Hillyer of Toronto, general secretary of the Canadian Baptist foreign mission board, described expanding fields of missionary activity in Bolivia, where there are 40 Baptist churches and 20 missionaries; a period of growth and transition in India, supporting 77 missionaries, and continued progress in Africa where, in addition to 29 Baptist missionaries compared with seven five years ago.

Altogether the church had 145 missionaries in the field, he said, and 53 more were required in India alone during the next 10 years.

Prairie French Used by Ike Liked by All

MONTREAL (CP) — President Eisenhower gallantly tried what he called his "western prairie brand" of French in the St. Lawrence Seaway inauguration ceremonies Friday.

His valiant effort at twisting his tongue around the single 25-word sentence in French in his 375-word speech drew a grin from Queen Elizabeth, whose French pronunciation is almost impeccable.

Nearly half the Queen's address, preceding Mr. Eisenhower's, was in French.

Prince Philip, who is not as fluent in French as the Queen, applauded the president's effort while Mrs. Eisenhower giggled.

From the mixed French-speaking and English-speaking audience there was scattered, hesitant applause.

The royal yacht Britannia slipped into St. Lambert lock following the president's speech came a voice from a bus carrying a joint U.S.-Canadian parliamentary group:

"That was pretty good prairie French, Ike."

The Queen, Prince Philip, Mr. and Mrs. Eisenhower and Prime Minister Diefenbaker all chuckled and waved to the bus.

Another cry boomed from the bus:

"We all fell in love with the Queen, Ike."

Again the party on the Britannia's bridge laughed a nd waved.

Two American Anglers Killed

KENORA (CP) — Two American anglers were killed, Friday when their light civilian plane crashed as they made a farewell pass over the fishing camp where they had been staying on Eagle Lake, 45 miles east of here.

Killed were Carol Lang, 50, the pilot, and his brother, Harold Lang. Both lived at Lange Flying Service, Omaha, Neb.

Killed By Car

OTTAWA (CP) — Claire Laraby, 8, foster child of Mr. and Mrs. Oscar Barnaby of nearby Carlsbad Springs, was hit and killed by a car Friday.

This Is Unkindest Cut of All, Batista Attacked as Castro Ally

CIUDAD TRUJILLO, Dominican Republic (AP) — Fulgencio Batista, who fled Cuba six months ago, hopes to leave his Dominican sanctuary soon, but he doesn't know where he can go.

The former Cuban strongman told a reporter in an interview he has renounced all political activities. His greatest desire is to join his family, he said, leaving the future of Cuba to "the new men who have the responsibility to direct the destinies of my country."

Batista is anxious to enter the United States, where his wife and children live, the reporter said. His efforts to obtain an entry visa thus far have been unsuccessful.

His hopes to enter Spain, France or other European countries also received a chilly reception from the governments of those countries.

Recent attacks by the Dominican press and radio accusing Batista of being secretly in league with Castro's regime and of exploitator's almost frantic efforts to keep in favor with Trujillo, the troubled area.

Fidel Castro, Cuba broke diplomatic relations with the Dominican Republic, contending that dictator Rafael Trujillo's regime was using "totalitarian methods of staff" to suppress the Dominican people, On June 13, Venezuela announced it was breaking relations with the Trujillo government.

Replying to a reporter's question, Batista denied he was plotting or helping plan any counter-revolutionary program against Cuba.

One Man Killed, Three Injured In Collision

BRAMPTON (CP) — One man was killed and three others were injured Friday night when a dump truck collided with two cars on Highway 7, five miles east of here.

Dead is the driver of one of the cars, Edward O'Brien, 41, of Glen Williams. Ray Williams of Georgetown, a passenger in Mr. O'Brien's car, and truck driver John Lawrynowicz, 20, of Toronto, were admitted to hospital in this town 20 miles west of Toronto. Both suffered head injuries.

Nelson Lawson, 42, of Caledon, was admitted to hospital in Toronto with severe head and chest injuries. He was the driver of the other car.

Black Bears Becoming Regular Luncheon Guests of Logging Camp

NORTH BAY (CP) — Black bears in Wyse Township, about 35 miles northeast of here, have become regular luncheon guests of a wood cutting crew.

Trouble is, the cutters are going hungry.

It all started with some scraps of bread tossed to the bears by the lunching woodsman. Now the lunchtime bell is rung at noon where the bears are demanding full-course meals — or grounds."

First the bruins stole the lunches, cached in the morning by the cutters, then the pilfering bears for the men to collect at noon.

Camp cook Lorenzo Boucher solved that problem by attaching the lunch boxes to the harnesses of work horses which haul the cut logs.

The bears, which are infesting the area in large part, decided on bolder tactics.

Philip Babinski was about to open his lunch box when a huge, large bear ambled right up to him.

"The bear looked at me. I looked at him. He snarled and his hair stood on end. I took off and the bear followed, until I tripped, then dropped a big wasgf bunny mory. anywhere," Mr. Babinski reported.

Raoul Berthume dropped a big poplar tree with his chain saw one afternoon and discovered nearly scared out of his wits.

Today's Chuckle

He was a victim of misplaced confidence — to himself.

THE WEATHER

TORONTO (CP) Synopsis: Hot, humid air from the Mississippi Valley is flowing northeastward into the Great Lakes area. As this warm invasion continues, temperatures and humidities will rise to the uncomfortable in the province, giving promise of sultry weather over the weekend in all forecast regions.

Union Jack Did Not Protect Man From Eviction

LONDON (AP) — When the county council tried to evict Bill Wheal from his seaside house in Shoreham, Sussex, he run up the Union Jack and proclaimed his property an independent state within the Commonwealth.

To discourage any attempts to move him, Wheal stationed five old cars on the lawn in front lawn.

But neither this manoeuvre nor the deterrent of the current war — surplus cars could thwart the county council.

Friday a high court judge issued an injunction ordering Wheal to keep off the property for six days.

The row between Wheal and the county council arose when the 62-year-old farmer built a six-foot wall around his house.

The council objected. Wheal refused to take it down. The council then cancelled the lease on the property.

"No surrender," Wheal scrawled in white paint on the wall of the house.

But, as the judge made his order, Wheal had packed and was miles away to a farmhouse in Devon.

"I can run the campaign better from down here," he said.

Today's Chuckle

He was a victim of misplaced confidence — to himself.

THE WEATHER

TORONTO (CP) Synopsis: Hot, humid air from the Mississippi Valley is flowing northeastward into the Great Lakes area. As this warm invasion continues, temperatures and humidities will rise to the uncomfortable in the province, giving promise of sultry weather over the weekend in all forecast regions.

Seaway Baptism Sees Pomp Mixed With Picnic Air

Queen Supplies Dignity Eisenhower Amiability

MONTREAL (CP) — The regal baptism of the St. Lawrence Seaway accomplished, the Queen passed deeper into the North American continent today along that watery highway.

Pomp mixed with a picnic atmosphere prevailed Friday as the Queen and President Eisenhower met for the first time on Canadian soil.

In the elaborate presidential visit, a ceremonial spectacular laid official blessing on the seaway already opened to ocean liners.

Prime Minister Diefenbaker and his wife were among scores of Canadian, American international dignitaries in attending. About 20,000 persons watched the flag-bedecked yacht Britannia thrust smoothly through artificial Seaway gates and begin the gradual climb toward the Great Lakes.

With the finishing of the 11-gun salutes, fanfares from silver trumpets, star-studded air displays and speeches, a more informal tone took over.

CHAT ON BRIDGE

The Queen and Prince Philip, Mr. and Mrs. Eisenhower and Mr. Diefenbaker chatted for a time chatting on the royal bridge, breaking off for a luncheon with 56 guests. Meanwhile, the Britannia deftly navigated two locks, the Iroquois lift 56 feet—before anchoring for the night at Cotean Landing past Beauharnois.

Today, the yacht pushed on towards the American section of the seaway system in the Thousand Islands where further ceremonies were scheduled.

Included on the list of personalities attending Vice-President Richard Nixon of the U.S., Premier Frost of Ontario and Governor Rockefeller of New York State—encompassing the co-operation between the two in the Moses-Saunders hydro project. Seaway towns were to be visited before ending the day with a half-hour stop at Brockville.

The presidential party was met Friday morning at St. Hubert Air Base, a North American air defence station, by the Queen and Prince Philip. They then the group moved back to the 30-acre ceremonial site for the opening speeches.

The Queen, her dignity a concrete but unstudied assurability of Mr. Eisenhower, said in her carefully-read speech that the Seaway is a magnificent symbol of Canadian unity, of Canada-United States friendship and also of Canadian-U.S. continuing co-operation.

The president followed but added that it also stands as an example to the free world of what democracies can achieve by such co-operation.

When he had finished, the crowd clapped and the president and Queen moved around, shaking the head as if glad that was over.

The president and his wife, escorted by the Diefenbakers, left the platform immediately to lock in the late afternoon and flew by helicopter back to St. Hubert to board the Columbine III for Washington.

RATS KILL BABY

NEW YORK (AP) — A four-month-old baby died Thursday two days after being bitten by rats in his three-room shack home in the Brooklyn slums. The victim was Richard Fox Jr.

CORNWALL (CP) — The weather, on its best behavior up to now for the Queen's Canadian tour, kicked up today and logged in the yacht Britannia at its overnight anchorage near the Quebec-Ontario border.

But it was reported at 9 a.m. EDT that the yacht was under way and that visibility would dim as the day passed.

Tour officials said for the time being the entire day's program—which features Canadian-United States ceremonies at the $600,000,000 Moses - Saunders power project is being set back two hours. Today's ceremonies were the first for Ontario since the Queen's arrival in Canada.

WOULDN'T MOVE

Vice-Admiral Peter Dawnay, Britannia captain, had tour officials here informed about 8:30 a.m. that he was not going to move the vessel immediately from South Colcasz Landing, about 30 miles downstream near Valleyfield, Que.

In Cornwall itself, which were in festive skies were muggy and grey.

The tour had been scheduled to begin at 11 a.m. with the lifting of the yacht in the Eisenhower Lock part of the American section of the St. Lawrence Seaway. But there was to be met by Vice-President Richard Nixon and Governor Averell Harriman of New York state, accompanied by Premier Leslie Frost of Ontario.

TO LOOK AT DAM

Brief speeches were scheduled to precede a look at the vast power dam which between the Canadian and American sections — here a dominion power dam of 880,000 kilowatts from its 32 generators.

More speeches were scheduled, the unveiling of a monument, a gratuities to the city hall and then a royal visit to upstream Ontario communities ending at Brockville tonight.

All He Had Was Pair of Mended Shoes

PHILADELPHIA (AP)—George Lee, 48, usually passes as street Corner Society at the waterfront at 11:15 a.m. on Fridays carrying a brown paper bag.

He does so because he is a porter for the Sun Company, manufacturers of restaurant furniture. He is headed to a nearby bank for the $2,700 payroll for 32 employees.

Moments after the intersection Friday as usual with the bag, Lee was accosted by a man and one threw his arms around Lee's neck and said, "Let's have a party."

"I have no money," Lee replied. "All I have is a pair of mended shoes."

The would-be robbery looked in to be a fun-a-rist. They fled.

Lee explained that he picked up the payroll about 30 minutes early and left it in the car. In the plant, Mrs. Mary Ross, wife of the owner, asked him to get her a pair of shoes from a repair shop.

The shoes were in the bag.

COMING EVENTS

BAILING! ALL SUMMER INSTRUCTION! Tuesday evenings, 7:30 p.m. Belleville Yacht Club. Phone 3-3476. 25-tf

REGENT RESTAURANT, 389 Front Street, will be open Sunday, June 28th, for Anniversary dinners. 26-6-w-tf

CENTENNIAL BEACH, MADOC — Open Air Dancing Nightly — Wednesday, 8 p.m. to 1 a.m. Sunday, 2 p.m. to 11 p.m. Dance parking $1 car (for each and the occupants). Highly select cruises, water ski school. Phone Madoc 3-3-3-3. 26-tf

NO. 3 DISTRICT L.O.L. IN CONJunction with L.O.L. 115 will hold a Church Parade to St. Thomas' Presbyterian Church, Foxboro, on Sunday, June 28, 11 a.m. Members will meet at Orange Hall, Foxboro, at 10:30 a.m. Lady Members invited. 26-2-b

THE BELLEVILLE FAIR, AUGUST 17, 18, 19, 20. Feature attraction every evening and Wednesday and Thursday afternoon, the famous R.C.M.P. Musical Ride. 25-tf

SUNDAY EVENING, 8.30, THE Salvation Army will present an Old Time Song Service in Memorial Parkland Lot on Pinnacle Street. Everyone welcome. Come to the United Front, Boosters and Make Merry Party, Friday, June 26th, 8 p.m. Admission $1.00. Lunch will be served. 26-2-b

Today's Chuckle

He was a victim of misplaced confidence — to himself.

City and District News

RIVANIS PRESIDENT TO BE INTERVIEWED

By Gerry Wishart, president of the Belleville Kiwanis Club, will be "on the air" tomorrow.

Mr. Wishart, who, accompanied by his wife, recently returned from the 44th Kiwanis International Convention in Dallas, Texas, will be interviewed on CJBQ's "Town Crier" program at 12.45 p.m. Sunday. Subject of the interview will be "Kiwanis and the International Convention."

MEMBERS WILL MEET QUEEN

W. E. Sandercock, M.P.P. and Mrs. Sandercock, accompanied by Clarke F. Rollins, M.P.P., and Mrs. Rollins, will be in Kingston tomorrow at Fort Henry where they will be presented to Her Majesty Queen Elizabeth II, and His Royal Highness, Prince Philip of Edinburgh, when the mayor, William A. Mills, will present the local provincial and federal members of parliament, the warden of the county, and their wives to the Royal Visitors.

Mr. and Mrs. Sandercock and Mr. and Mrs. Clarke Rollins will also attend the provincial dinner given by the Lieutenant- Governor of Ontario, and Mrs. J. Keiller Mackay at the Royal York Hotel, Toronto, on Monday, held in honor of Her Majesty the Queen and His Royal Highness, the Duke of Edinburgh.

GETS 100 PERCENT ON MUSIC EXAMS

James O'Brien, son of Mr. and Mrs. George F. O'Brien, 30 West Moira Street, must take his music studies seriously. The boy is a pupil of the D. Michael Muir Studio and has completed his examinations in the grade two series and emerged with a hundred percent. His teachers state he is an excellent pupil and his "aretis state he is entirely wrapped up in his music but not so with the practicing.

KINGSTON CHEESE TAKEN BY TRADE

A total of 30,926 boxes, including 8,203 specials, were offered on the Kingston Cheese Exchange this week. All cheese was taken by the trade.

There were 5,305 first grade white cheese which sold from 35 to 36 1/4 and 6,064 first grade coloured cheese selling for 35½ to 36 7/16 cents.

Kingston Wins Chess League For Second Year

Last night Kingston won the championship of the South-Eastern Ontario Chess League for the second successive season, in the result of a 5-5 tie with Belleville in a match played in the Alcan Hall in Kingston. The tie gave Kingston a total of five points for the season's play, compared with four for Brockville and three for tail-end Belleville.

Belleville could have created a three-way tie by winning yesterday's match. Actually Belleville won five of the nine games played last night, but was unable to field a full team and a default on the tenth board gave Kingston its tie and the point it needed to win the league title.

Results of yesterday's match, with the names of the Kingston players leading their foes in each case, were as follows: Dr. G. Danilow 1, Bud Ellis 0; E. Bechefer 0, M. Hamelin 1; E. F. Driver 1; T. Meeus 0; Prof. W.G. Leonard 1, W. Eisele 0; J. Brien 1, D. Payne 0; R. McLenaghan 1, W. Hinderis 1; Oriolf O. R. Sloot 1; P. Curka, 0, M. Wolf 1; D. Morrow 0, D. Batchelor 1; P. Conrad, Kingston, default.

Everything electric should be... NYLONS BY BAUER & BLACK

McKEOWN'S
We Deliver
271 Front St. Dial WO 8-6713

How Christian Science Heals

TV SERIES for Everyone
SUNDAY
CKWS Channel 11 — 4.15 p.m.
WROC Channel 5 — 9.00 a.m.
CHEK Channel 12 — 3.30 p.m.

"NO MAN CAN FEEL HIMSELF ALONE"
(Author Hans Bauer)

When you or your loved ones are sick, it is unwise to attempt to be alone with your trouble and attempt self-treatment. There is a friend whose whole life is dedicated to the treatment and cure of the sick — Your Physician.

The beginning of any illness is the opportune time for treatment.

Delay can be dangerous. Home remedies that may only temporarily relieve distress often give a simple ailment time to become serious. Only a physician is competent to diagnose the true cause of sickness and prescribe the proper medication.

YOUR PHYSICIAN CAN PHONE WOodland 2-4551 WHEN YOU NEED A MEDICINE

Pick up your prescription if shopping near us, or let us deliver promptly without extra charge. A great many people entrust us with their prescriptions.

Official receipt for income tax purposes issued with every prescription.

Geen-Drugs
DIAL WO 2-4551
FREE DELIVERY
PRESCRIPTION CHEMISTS
Proprietors Ross Waterman (1956-1960) Geen-Drugs (1960)

LITTLE'S PHARMACY
164 N. FRONT STREET
WILL BE
OPEN ALL DAY SUNDAY
FREE ALL DAY MOTORIZED DELIVERY
CALL
WO 2-0393

DOLAN THE DRUGGIST
256 FRONT STREET DIAL WO 2-3406
OPEN SUNDAY
ALL DAY 10.00 A.M. TO 8.00 P.M.
AND SATURDAY NIGHT TO 8.00 P.M.

BELLEWOOD
Lumber & Building Supplies
445 DUNDAS ST. E. WO 8-9735

"TURN SPARE TIME INTO CASH"
Women between the ages of 35 and 55 living in the rural areas of Hastings County are required to sell Avon products in their own vicinity. No experience needed.
For information write to or call collect, Mrs. Hill 275 Helen Street, Kingston — Li 2-1114

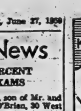

DULLES ISLAND? — The possibility of naming an island at the eastern end of Lake Ontario after the late John Foster Dulles has been raised in the House of Commons.

The island is in Canadian waters and now is known as Duck Island. The late United States secretary of state had his summer home there.

Opposition Leader Pearson has asked if the government is consulting with the Ontario government about changing the island's name. External Affairs Minister Green said he might reply later to Mr. Pearson.

The island is owned by Mrs. Dulles, the late former husband's will. (CP Newsmap.)

Band Concert Program

The program for the band concert to be given on Victoria Park by the Municipal Band on Sunday:

O Canada.

March, "Band of America" (Paul Lavalle), Selection, "Five Minutes with Cole Porter." Overture, "Lockaley Hall" (Frederick Loewe), Waltz, "Artist's Life," Johann Strauss. Choral, "Thy Truth Which Never Varieth." March, "Parisian Guards" (Marcel Martinez), Selection, "My Fair Lady" (Alan J. Lerner). Spiritual, "Deep River" (arr F. Erickson), Selection, "Pinnochio" (Ned Washington). March, "Medley of Marches" (Leigh Harline). Old Times, "Medley of Square Dances" (arr Richard Heine). Fan Dobie, "Lady of Spain" (Evans). March, "National Emblem" (E. E. Bagley). Hymn, "Sun of My Soul." March, "The Golden Rule" (Goldman).

The National Anthem.

Dominion Plans Supermarket On Herchimer

Construction of a new grocery store outlet in the east end of the city at the corner of Dundas Street and Herchimer Ave. is being planned by Dominion Stores Ltd.

The exact size of the new store or when a start would be made on construction was not famed.

It is understood that three properties, 1,2 and 3 Herchimer Street, and one on Herchimer Ave. have been purchased. The area will permit for a large store with ample parking space.

A recently constructed Sunoco gasoline service station will be on the corner and will also be surrounded by the Dominion Stores property with frontage on both Herchimer and Dundas Streets.

Obituaries

MISS M. JEAN ROBERTSON Trenton

TRENTON — Funeral services for the late Miss M. Jean Robertson, 36 Dominion Street, Trenton, were held Friday from the Dr. Weaver Funeral Home in Trenton. Service in the chapel and at the graveside in Mount Evergreen Cemetery were conducted by Rev. G. A. Puttenham.

The bearers were: John Ackerman, Herbert Gibson, Leighton Long, Jack Hamilton, Robert Robertson and Grenville Riley.

A native of Trenton, the deceased was born there 62 years ago and was the daughter of the late Mr. and Mrs. Robert Robertson.

Retired for the past two years as the result of failing health, Miss Robertson had been operated a retail confectionery store known as Robertson Confectionery and operated by her family for many years. She was a former Girl Guide and United Church.

She is survived by four brothers, Percy, Bruce, Ray and Clifford Robertson, all of Trenton.

A sister, Beatrice Robertson, predeceased her in February of this year.

CECIL AUSTIN

The funeral of Cecil Austin was held from the Thomas C. Thompson funeral home on Friday afternoon. Rev. Howard Hanes of the Bloomfield United Church conducted the service in the chapel and also the committal to the Belleville cemetery. Mrs. C. W. Sine sang "The Good Shepherd" and "Good Morning," during the service.

The bearers, all members of the Masonic Lodge, were C. Bedore, J. Darragh, W. Leury, and R. Loveless.

Harold Seldon Named to Post

Harold C. Seldon, last year's president of the Ontario Retail Pharmacists' Association, has been returned district representative for a further two year term.

Mr. Seldon's appointment as district representative was made at the annual convention of the ORPA held this week at Bigwin Inn. The new Association president is Earl A. Cumming, Dundas, Ont. druggist.

The district which Mr. Seldon represents is extends "Front" Bridge to Brockville and north to Bancroft.

SUPPLY FRUIT

LONDON (CP)—South Africa will send 180,000,000 oranges, 21,- 000,000 grapefruit and 12,000,000 lemons to Britain this year.

Royal Visit Program Notes

RADIO

June 30—10.00 to 3:15 p.m., CBL, CJBQ—In addition to the sailing of the Queen's Plate on its hundredth anniversary at the Woodbine race track near Toronto, CBC radio will support activities with commentary during the discussion about the royal stables. English racing as compared with that of North America, and the tradition of the Queen's guineas. Commentators will be Bill Hayes, Don Sims, Don Rusk.

July 1—10:00 to 12:30 noon, CBL—Prior to Her Majesty's address to the nation from Government House in Ottawa, CBC radio will present a special broadcast, "The House Beside the Rideau," which for nearly a century has been the home of Canada's 18 governors general. The voices of five of these will be heard, some in excerpts from addresses, and in addition to a prepared address by His Excellency the Right Honourable Vincent Massey, listeners will hear the voices of Lord Alexander of Tunis, Earl of Athlone, Lord Tweedsmuir and the Earl of Bessborough. Narration will be by J. Frank Willis.

July 1—12:00 noon to 12:30 p.m., CBL—Address to the nation by the Queen on Dominion Day from Rideau Hall, the residence of Canada's governors general in Ottawa.

July 1—8:00 to 8:45 p.m., CJBQ—Repeat of programs listed above.

July 1 — 2:15 to 3:30 p.m., CBL, CJBQ — Live broadcast Memorial Service in Confederation's capital, honoring Commonwealth air forces. Queen Elizabeth, Prime Minister Diefenbaker and Commonwealth officials will be present. Commentators will be W. E. S. Briggs and John Rae.

July 1—8:00 to 8:45 p.m., CBL, CJBQ — Commentators Warren Davis and Robert Brandt will provide listeners with a description of people and their surroundings prior to Her Majesty's arrival at Stratford for the Royal Performance by the Stratford Shakespearean Theatre. Editor-author Robertson Davies will describe the interior of the theatre and talk about the development of Canadian theatre and the Stirl ford Festival. Noted Canadian actor Christopher Plummer will be heard in an excerpt from As You Like It.

BARUCH VISITS SIR WINSTON — Sir Winston Churchill, 84, is on hand to greet his friend, financier Bernard Baruch, 88, on steps of former British premier's country home, Chartwell Manor, at Westerham, England.

Baruch is on a six-week visit to Britain. He followed his custom and made visit to Churchill first order of business. They chatted in manor garden and then continued their visit at evening party attended by many of Baruch's English friends. (AP Wirephoto).

Garden Produce Trade Is Brisk On Market Here

Garden produce was selling briskly at one of the hottest farmers' market days this year at the market square.

One vendor reported five crates of strawberries were sold in an hour-and-a-half. Her brother was bringing in another supply of berries in the afternoon.

Strawberries were selling for 25c, 40c and 45c a box. Rhubarb was selling for 10c a bunch, or 3 bunches for 25c. Onions were selling for 5oc a box (for Maxs), 10c for 4 bunches for Soles and Delicious), and 85c a basket for Delicious and Spies.

Vegetable produce was selling at the following prices: potatoes, 40c a basket, $2 a hamper, and $2.50 for a 75-pound bag; red potatoes 35c a box; radishes and onions, 5c or 3 for 10c; asparagus, 20c a bunch or 2 for 35c; lettuce, 20c a head, or 10c, 20c or 30c for a cluster; cabbage, 10c and 15c, or 2 for 25c; cucumbers, 15c each; peas in the pod, 25c a box, and 50c and $1 a basket.

Flowers were selling for 25c and 50c a bunch depending on variety. Peonies were 60c a dozen, delphiniums, $1 a dozen, and roses, $1.20. Plants were 35c each, or 3 for $1.

Six little bunnies, three grey and three pure white, were looking for new homes. Selling price was 75c each.

Inside the market fryer chickens were selling for 50c a pound, while eggs were selling for 35c a dozen for medium; 45c for large, and 50c for extra large. Outside the market eggs per dozen were 40c for medium, 45 for large and 50 for extra-la. The usual assortment of home-cooking, aprons, and crocheted baby clothes were on sale.

No Firm Indication Russia To Switch Trade War to West

By DAVE MCINTOSH
Canadian Press Staff Writer

If Russia switches its economy to a trade war with the West, look out.

But there is no firm indication that Russia will—or can—do this.

The feeling in Ottawa is that the Communist dictatorship will have to pay more attention to the needs of 200,000,000 Russians who have been patiently waiting for a higher standard of living. Bet! - tightening, no matter what the reasons, can't maintain its spend forever.

In other words, Western countries aren't the only ones with problems.

ECONOMIC PENETRATION

A deep Soviet economic penetration of the West could throw Western trade into chaos. For instance, Russia could undercut Canadian products in world markets and eventually force a lowering of the standard of living in this country.

But it would require a gigantic, single - purpose effort to undermine the West in this fashion. In the meantime, could the Communist leadership keep the support of the Russian people? The most likely answer is yes.

Russian economic penetration so far has not succeeded by any means in pushing the West out of the so-called neutralist nations.

Secret Service Man Apologizes To Mounties

ST. HUBERT, Que. (CP) — An apology Friday saved a misunderstanding from a minor to the status of an international incident.

It all happened when the hefty and very obvious secret service platoon arrived here to guard President Eisenhower. They showed through RCMP lines and looked as though they were going to take over security organization.

An RCMP official said one redcoated Mountie was shouldered aside so forcibly that he fell to the ground.

But later the secret service man apologized and international goodwill prevailed.

SPRAGUE & CAMERON
BARRISTERS - SOLICITORS
NOTARIES
TEMPORARY OFFICES
219 FRONT ST.
(Over Dover's Men's Wear Ltd. and R. E. Kunzle & Sons Ltd.)

CHISHOLM'S of Roslin
LUMBER & BUILDING SUPPLIES
"It Pays To Come To The Country"
THE HOME OF QUALITY LUMBER FOR PRICE WISE 261-8-31
ONE HUNDRED YEARS

Heals Acne Pimples
(no prescription needed)
THYLOX Medicated SOAP 60c
THYLOX Medicated CREAM 1.25
"The Results Show ... The Treatment Doesn't"
LATTIMER'S
DRUG STORE
"Air Conditioned for Your Shopping Comfort"
Free Delivery WO 8-5549

BIRTHS

IRISH. — At the Belleville General Hospital, on Thursday, June 25th, 1959, to Mr. and Mrs. Leon Irish, Stirling, a son.

DEATHS

HINDS, James Albert. — At the home of his daughter, Mrs. Harold Babbit, 92 Broadlands Blvd., Clarkson, Ont., on Friday, June 26th, 1959, James Albert Hinds, aged 87 years, beloved husband of the late Clara Hinds, dear father of Mrs. Babbit, Mrs. Harold Hinds, Thurston; Norman Albert, Oshawa, and William Arthur Hinds, Peterborough, dear brother of John Hinds, Stirling.

Resting at the Arthur Ketcheson Chapel 2370 Dundas East at Mall, Mississauga. Funeral on Monday afternoon at 2 o'clock.

Interment Belleville Cemetery, Belleville, Ontario, Monday 1 p.m. Toronto papers please copy.

IN MEMORIAM

FIELDING. — In loving memory of a dear father, Frederick Fielding, Mary Fielding, who left us suddenly June 27th, 1957.
Lonely and lost is all her ways
Faithful and true to the last days of her days.
In silence she suffered, in patience she bore
Till God called her home, to suffer no more.
Never remembered by daughter Pat and son-in-law Harold Hinchcliffe and family.

SMITH. — In loving memory of a dear son, friend and comrade, Ronald James Smith, killed instantly in a motor accident on June 27th, 1953.
Our family circle has been broken
A link from our chain is gone
But though we're parted for a while,
We shall meet again.
Some day I hope to meet you,
Some day I shall see you smile,
We shall meet in heaven above us
And never part again.
We shall meet with many a loved one
That we torn from our embraces;
We shall know each other there,
And behold them face to face.
Sadly missed and always remembered by daughter Dorothy and Ralph.

CARDS OF THANKS

We wish to express our sincere thanks to kind relatives, neighbors and friends for their kindness, expressions of sympathy, floral tributes received during our recent bereavement in the loss of a loving husband and father.
Mrs. Walter Neal, Bruce and Ralph.

CHILDREN'S BOOKS

Of the 22,143 titles published in Britain in 1958, there were 1,803 books for children.

PINKSTON & LUSCOMBE
AMBULANCE AND FUNERAL SERVICE
DIAL WO 8-5735
92 Victoria Ave. at Church Street

FLOOR SANDING AND FINISHING
GLEN ELLIOT
124 DUFFERIN AVE. WO 2-3089

"A CAR A DAY" SPECIAL
Watch this space each day for Trudeau's outstanding Used Car Buy. Monday's Special is ...
'58 CHEVROLET
4-door sedan with 8 cylinder motor and turn signals.
$2195.
Trudeau MOTORS LIMITED
31-45 Station St. WO 8-6787
Foxboro Road

doctors... drugs..and diet
If you are overweight... or underweight... it's just common sense to visit your Doctor for professional advice. Your Doctor, with the help of diet, and in some instances a prescription, can help you gain good health. When he prescribes, bring your prescription here for accurate compounding.
DOLAN
THE DRUGGIST
WO 2-3406 Free Motor Delivery

WANTED
STEWARD
BRANCH 110, CANADIAN LEGION
TRENTON
Apply by letter not later than
2nd. JULY, 1959
to
P.O. BOX 258 — TRENTON
PREFERENCE GIVEN TO LEGIONNAIRES

100 Jet Pilots From North Bay Capture Prize

COLD LAKE, Alta. (CP) — 0 jet pilots from North Bay, ..., Friday won the highest ward at the Air Defence Com- ..and's annual two-week rocket ..meet at this RCAF base 300 ..miles northeast of Edmonton.

Pilots of 433 Porcupine Squadron had the highest score in the rocket shoot at towed targets over nearby Primrose Lake.

Porcupine Squadron ground crew technicians and CF-100 air crew also won individual awards. The only trophy missed by North Bay airmen went to radar controller FO Douglas Law of the RCAF Station at Foymount, Ont., who was top in guiding aircraft to targets.

Lynx Squadron 416 of St. Hubert, Que., was second in the over-all shoot and 414 Black Night Squadron of North Bay third.

Irate Governor Gains Freedom, Seeks Revenge

COVINGTON, La. (AP) — Violently angry, Governor Earl K. Long of Louisiana bulled his way out of a state mental hospital Friday and charged along a vengeance trail against proclaims he figures have wronged him.

The 63-year-old governor, with 27 days in two mental hospitals behind him, savored his freedom less than an hour, then picked his first victim — Louisiana's state police chief, John Mc- Brown.

In the same hoarse breath Long fired Brown and named K. P. Roy, a former state police head, his successor. Brown's police helped guard the governor at the six months hospital in Mandeville, La.

In Baton Rouge, where political hurricane signals are flying, an informed source said of Long: He's down, but he won't people turning their backs on him."

Another source indicated Long would call a special session of the legislature, which just completed an unpurged fiscal session at mid-June. Some of the governor's foes will down the drain at that session.

Car Production Shows Decrease In Past Week

TORONTO (CP) — Canadian motor-vehicle production this week is estimated at 10,166 vehicles compared with 10,628 last week, says the Canadian Automobile Chamber of Commerce.

Production consisted of 8,533 cars compared with 8,914 and 1,633 trucks compared with 2,110.

Production to date this year is estimated at 238,822 vehicles compared with 314,020 in the corresponding period last year —made up of 187,047 cars compared with 182,490, and 41,845 trucks compared with 31,540.

Production of cars this week and this year to date, with figures for last week and the corresponding period last year in brackets.

WRECKS OFFICE

OSHAWA (CP) — Donna Sullivan, 16, charged with breaking and entering the E. L. Lovell Public School told police "I really like the place apart." A student read in court said she broke into the principal's office and "after throwing ink, I scattered the contents of the files all over the floor." She said she and Linda Hill, 16, found a fire extinguisher and "gave the place a squirt." Both were remanded until Monday.

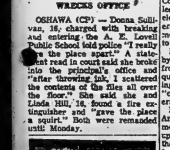

Shown above is the lucky winner of Utica radio's Dryer, Mrs. [illegible] St. [illegible] receiving congratulating Mrs. Guay.

BELLEVILLE OFFICER TO FLY IN WINDSOR-DETROIT SHOW — Flt. Lt. Roy "Windy" Windover of Central Flying School, Trenton, better known as the "Red Knight" for his aerobatics in his trainer red T33 Silver Star jet trainer, will appear in the skies over Windsor and Detroit during the International Freedom Festival, June 28th to July 4th. The Red Knight has been seen at Trenton and area on Air Force Days and other occasions. He is the son of Mr. and Mrs. Everett Windover, 103 Emily Street, Belleville. (National Defence Photo.)

Bowling Notes

Mrs. Mary Edney and her rink won the tournament staged by the women's section of the local bowling club on Tuesday afternoon. Mrs. C. A. Mott and rink was second with Mrs. J. Boyle and Mrs. I. Coleman of the Belleville club third and fourth. Mrs. G. Vince of the local club was winner of the two-game high, while Mrs. G. Pittgibbon and Mrs. W. Hunter were second and third. The one-game high score went to Mrs. Burgess and her rink from Stirling, while Mrs. McMullin of Campbellford won the no-game high score. Mrs. George Watkin drew the schedule and conducted the draw assisted by Mrs. Orlo Smith and Mrs. Gordon Watkin.

• • •

At the Thursday afternoon bowling Mrs. K. Pybus, Mrs. W. Gilbert with Mrs. Bram Humphreys skip won the first prize with Mrs. W. Hunter, Miss Winnie Smith and Mrs. Cliff Payne in second. Mrs. J. Leggault, Mrs. M. Trudeau and Mrs. M. McKay third with Mrs. Avery, Mrs. J. Boyle and Mrs. G. Vince fourth.

• • •

Art McConnell and Morley Simpson of Brighton won the Canada Packers trophy and first prizes at the tournament held at Consecon Lake on Saturday last. Three rinks from Belleville, Wallbridge and "Scotty" Johnston, Bruce Miller and Bill Wright, Bill Hazzard and Claude Rice were on hand but could only win two games each and not enough to get in the prize money.

Accuse Govt. Of Falling Down On Promises

OTTAWA (CP) — Two opposition members Thursday accused the government of falling down on election promises to help the small businessman.

William Benidickson (L—Kenora-Rainy River) told the Commons that Canadians were led to believe in the 1957 and 1958 election campaigns that the government would do something more tangible than has been done to help small businesses.

He read a report of a statement by Prime Minister Diefenbaker from an election platform which suggested Mr. Diefenbaker as saying the small businessman was "crushed" by the Liberal government's tight money policy.

Douglas Fisher (CCF — Port Arthur) said the Conservative government seems to have done is set up a small business section in the trade department to give information to businessmen.

Businessmen wanted more than information. They wanted loans, perhaps patterned on the Small Loans Administration of the United States.

FARM TRACTORS

Farms in Sweden had about 250,000 tractors in 1958, compared with 30,000 at the end of the Second World War.

KELLY'S REXALL DRUGS
411 BRIDGE ST. EAST DIAL WO 2-5388
OPEN ALL DAY SUNDAY
FREE PROMPT DELIVERY

Three Escape As Car Plunges Off Ferry Dock

Three Bloomfield residents escaped death by drowning early today when in a dense fog they took a wrong turn off Ferry Road and Deseronto and went off the end of the ferry dock into the Bay of Quinte.

The car dropped into eight feet of water but the occupants were able to scramble from their small sedan and were stated to be little the worse for their experience.

Archie Hill, 65, of the Prince Edward county village, told provincial police that he had been driving west along Ferry Road out of Deseronto when he got confused in the dense fog and mistakenly took a left turn leading to the ferry dock.

The fog obscured his vision and he drove the car through the barricade at the dock edge.

The driver, along with his two occupants, Russell Weldon and Leon Correy, also of Bloomfield were able to scramble from the car as it went over the dock's edge and settled in the water.

Governor Long Asks Separation From His Wife

BATON ROUGE, La. (AP)— Governor Earl Long of Louisiana, battling for freedom from a state mental hospital, filed a court suit Thursday asking separation from his wife.

The suit, filed by one of his lawyers, charged cruelty, desertion, abandonment and slander.

Mrs. Long twice signed papers committing the governor to psychiatric ward at Galveston, Tex., and Mandeville, La.

Mrs. Long slipped out of the state Tuesday night for parts unknown.

The 63-year-old governor goes into court at Covington, La., today asking release from the hospital on grounds he was illegally committed.

Long's lawyer, J. B. Newsom, said the suit was "the first step toward a divorce."

The suit has the effect of sustaining Mrs. Long's right to ask further commitment to any hospital should the governor be released from the hospital today.

Long contended earlier his wife, whom he married 36 years ago, was "the most jealous woman in Louisiana."

NEWS HELPS CAUSE DEATH

ST. BONIFACE, Man. (CP)— A 62-year-old St. Boniface woman died at her home shortly after being told her son-in-law and grandson had been killed in a level crossing accident near Hamilton will be buried Monday. Mrs. Pearl Kolotko had been in poor health. Told of the death of her son-in-law, Mike Pepiak, 40 and his son Dennis, 8, of Stoney Creek, she collapsed, and died two hours later.

Trenton News

By ALTON GEORGESON
DIAL EX 2-2929

1-Yr. Suspended Sentence Given Trenton Youths

TRENTON — Two young Trenton men were given one-year suspended sentence each and ordered to pay costs yesterday when they appeared before Magistrate T. Y. Wills on a charge of stealing money from milk bottles.

George Reid, 26 Marmora Street, pleaded not guilty to the charge and his friend Ralph Green, 16, pleaded guilty.

In giving evidence Staff Sergeant Walter Youmans told the court that on June 6, in the early hours of the morning, he had on the lads come along Ontario Street and when they saw the patrol car, hesitate and then start to go along College Street. The Staff Sergeant said he called them and they came over to his car. When asked what they were doing they told the policeman they could not sleep and were out for a walk.

Staff Sergeant Youmans said that later that morning the police had been informed that money was stolen from milk bottles and he suspected the boys. He then turned the matter over to Constable Joe Vickers.

Constable Vickers testified that he had gone to the home of Reid and had asked him to come down to the police station. Later Reid admitted what he and his friend had done. The constable told the court he found Reid to be very truthful and co-operative in telling the police what had happened.

Following the sentencing of Ralph Green, who had previously pleaded guilty and charged, he was called to the witness box by the crown prosecutor. It was then Reid and Reid had talked it over before they went out. He said it was he who had taken the money from the bottle and he had offered Reid half of it but Reid had refused to take it.

Both boys were given one month to pay court costs imposed upon them by the Magistrate.

Accused Given Week to Pay Fine and Costs

TRENTON — William Slaven, 20, of 243 West Street, was ordered to pay a fine of $10 and $11.50 court costs by Magistrate Magistrate T. Y. Wills on a charge of stealing 25 cents from a milk bottle.

The accused pleaded not guilty to the charge.

The residents of the house on Myers Street where the money was stolen testified they had seen a man on the porch of their home with a milk bottle in his hand and had later chased him down the street when he fled. They testified they had not seen the man's face at any time.

Sergeant Detective Gordon told the court he had received a call and as a result had questioned one cruiser to the east end of the footbridge and he himself had proceeded to the west end. When he arrived he had seen the accused coming across the bridge and when asking him where he was going received the reply that he accused was going to the Lotus Cafe for breakfast.

The Sergeant said he later met the irate resident and he identified the accused as he was walking down College Street. Ten the policeman told the court he had then stopped the man again and after searching him found only 19 cents in his pockets.

Testifying again on behalf Slaven said he was not on the street in question and had gone across the footbridge because it was shorter to go that way when going down town.

Sergeant Steenburg had previously testified the accused lived on Bay Street.

In finding the accused guilty as charged the Magistrate said he was concerned over no money found on the accused although his reason for going across the footbridge was fantastic in the light of the Sergeant's testimony.

He gave the accused a week to pay the fine and costs.

PHONE WO 8-6407
FOR
GUARANTEED
FUR & CLOTH GARMENT
STORAGE
CITY CLEANERS
160 MOIRA ST. E. DIAL WO 8-6407

Two of the oldest buildings in Trenton, shown in the above photo, may soon disappear to make way for the ever-increasing demand for down-town, off-street parking. The old police station and the fire hall will have a dim future if the town council can find a suitable site to build a new $123,000 combination police station and fire hall. The area these older buildings now occupy would be turned into increased parking space for

Trenton shoppers once the green light is given to the construction of the new building. Councillor Lloyd Weese said it would increase parking in the market square by about 40 cars and would mean a considerable increase in shopping dollars to down-town merchants. Mayor Ross Burtt once said he would like to see the old buildings now occupied by the police kept as a historic site in Trenton and it could also be used for a meeting place by many groups. (Photo by Georgeson.)

Around Town With Al

TRENTON — An often heard question around Trenton during the past few days is "Well, where are they going to build the new police station and fire hall?"

The only reasonable answer at this time being is, "You'll just have to wait and see."

The matter of the new police station has been brought to Trenton for the last five years and it is apparently closer to a reality now than it ever has been.

At the last meeting of the Trenton town fathers a vote was taken on building a new combination fire hall and police station with five councillors favoring it and one councillor against it. The one councillor, Wm. Bradshaw, said he would rather see the old one renovated because he doubted the town could afford such an added expense at the present time, especially with a new school in the prospect of being built on Dufferin Avenue. However, with the problems the Trenton School Board is experiencing over the obtaining of the deed for the proposed site, there is considerable doubt the actual building of the school will get underway much before this fall, if ever then.

The Ontario Municipal Board has not given the town permission to borrow the $200,000 to build the school unless the board has a clear title to the land. To get this the school board is taking court action.

So with this in mind perhaps it would be a good time to go to work on the construction of the new police station and fire hall.

LEGROND FOR BURTT

At the last council meeting following the council's approval of building the stations at a cost of not more than $123,000, Councillor Claude Graham, chairman of the Protection to Persons and Property Committee was instructed to look into the possibilities of obtaining a site.

Two sites have been previously mentioned across the council table, with one of these being the area now occupied by Victoria and Grey Trust Company on Division Street and Ford Street. However, to make this area large enough for a combination police station and fire hall two of the houses adjoining the small park would have to be bought.

It would also necessitate rescinding of the present by - law covering parks to obtain the park portion of it or a vote of the ratepayers to get permission to use this park land for the building of the stations.

But some councillors feel this area is out of the question as a suitable site because of it being a poor location to get the fire engines on the way to a fire. They would have only three ways to go, east or west on Ford Street or south on Murphy. And all would call for a sharp turn to get onto town thoroughfares, something which is not liked by firemen who have to drive the trucks.

The second site previously discussed was on the south side of Quinte Street from the east of the parking lot next to the Trenton-ites offices to the C.P.R. tracks. At present this land is occupied by two houses and a warehouse. These the town would have to purchase from the owners and it is understood the price of the site must be included in the $125,000 voted for the building.

Most discussion favors the idea of keeping the police and firemen station in the downtown area and to do this finding a site will be a tough job.

However it is expected Mr. Graham and his committee will have some sort of a decision on the site problem at the next meeting of council, slated for Monday, July 6.

MORALE QUESTION

Councillor Lloyd Weese stated at the last meeting of council that a new police station would boost the morale of the policemen although this should not be a determining factor in the council's decision on whether to build or not.

But what the councillor forgot was, "Would the two departments be happy under the same roof, even if there was a dividing wall?"

Some of the firemen have expressed their opinion that they would rather be in a separate building from the policemen and members of the police department have also said they would like separate buildings. They would not give a definite reason why they wanted it that way but it indicates some of them would not be happy if they were placed under the same roof for the next number of years.

However the cost of the building will be the main thought in the overall decision of the town councillors and as for the ratepayers, who will be picking up the bill for all of it, they will have to just wait and see and as one councillor put it, "They can tell us what they think about it at the polls next December."

Fun ahead? Don't forget . . .
KODAK FILM
All types, all sizes, available here
Seems like everything we do is more fun when a camera goes along with the crowd. And there's nothing like pictures to help you recapture those pleasant memories for re-enjoyment through the years. If there's fun coming up, stop in for the Kodak Film you'll need. Then see us again for fast, expert finishing when your pictures are taken.
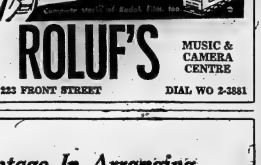
see us for *fast, expert*
PHOTO FINISHING
ROLUF'S
MUSIC & CAMERA CENTRE
223 FRONT STREET DIAL WO 2-3881

The Advantage In Arranging...
A MORTGAGE LOAN
WITH
VICTORIA and GREY
The Victoria and Grey Trust Company at 160 Front Street, Belleville, is right here in your own community . . . in touch with local conditions.
When an emergency arises you can walk in and say to us "here is my problem, how can we work it out."
We loan on first mortgages on residential property, good improved farms and well located business property.
Victoria and Grey Trust Company
BELLEVILLE

THE ONTARIO INTELLIGENCER
Ontario Established 1821 — September 1837
Quebec 1837
THE ONTARIO INTELLIGENCER LIMITED
Publishers and Proprietors Canada

Subscription rates:
By mail (in Ontario) if made per year, $4.00; 3 months $1.00.
By mail (in Quebec) if made per year, $4.00; 3 months $1.00.
By mail (outside Ontario and Quebec) if made per year, $5.00.
Member of The Canadian Daily Newspapers Association and The Audit Bureau of Circulations.

POET LAUREATE'S TRIBUTE TO CANADA

All those who write for a living must have sometimes felt that theirs is the most difficult trade. For words are meaningless unless vitalised by thoughts and thoughts are hard to command. The muscles of arms and legs flex one day much as another, if not weakened by illness, but the electrical impulses which activate the brain are not so dependable. They can be trained, fairly well, to gather up words in ordered bunches and assemble them in such a fashion that they present an accurate outline of known facts. More difficult is the task of making them reflect opinion. But how many of those who write would relish the task of doing so by royal command, and in verse of sound meter, on an assigned topic?

Yet this is the task which falls on the poet who is chosen for England's greatest honor to his art, the position of poet laureate.

In days gone by, the Encyclopedia Americana tells us, "graduates in rhetoric and versification in the English universities were presented with a laurel wreath and were in consequence, styled Poetae laureati." The royal laureate, "an officer of the lord chamberlain's department of the royal household of Britain," was merely one of these Poetae Laureati in the king's service.

"The first patent of poet laureate," the Encyclopedia continues, "was ganted to Ben Johnson in the reign of James I. The laureate was required to furnish an ode to the birthday of the sovereign or on the occasion of a national victory; but this custom was discontinued until the reign of George III. Since the time of Charles II the following poets have in succession held the office of laureate: John Dryden, Thomas Shadwell, Nahum Tate, Nicholas Rowe, Lawrence Eusden, Colley Cibber, William Whitehead, Thomas Warton, Henry James Pye, Robert Southey, William Wordsworth, Alfred Lord Tennyson, Alfred Austin, Robert Bridges and John Masefield appointed in 1930."

Today, almost thirty years after his appointment Masefield is still poet laureate. This week Canadians heard broadcast his latest poem, a 96-line tribute to Canada, her Seaway and her Queen, commissioned by the CBC.

Most Canadians who read it, we suspect, were amazed that an 81-year-old Englishman could display such a kinship with the spirit of this land. As a poem written to order, it should stir the admiration of all who read it.

But for Masefield at his best, running free before the winds of his own imagination, let the reader recall the "dirty British coaster with salt-caked smoke-stack, beating up the channel in the mad March days" or let him ride with the redcoats, hunt with the hounds or run with the dog for over the English countryside through the magic of "Reynard the Fox."

SHOES

One of the most interesting pictorial sidelights on the Royal Tour to date was a photograph of a woman reporter standing barefooted on the runway at the airport at Deer Lake, Newfoundland.

"Sore Feet," read the caption, which concluded with the sentence: "She donned her shoes when the royal couple landed."

The reporter must have provoked many a chuckle because it introduced an element of homely familiarity into the formality of the royal tour. Almost everybody knows that women doff their shoes because their feet hurt. Half of the readers would sympathize with the woman reporter because they, too, have found blessed relief by releasing their feet from the confines of shoes. The other, male, half of the readers would recall how they had seen women slip their toes from shoes.

The idea that it is normal for shoes to hurt the feet is also endorsed by the legend of the barefoot boy, who cannot wait for school to get out before he throws away his shoes and tramps through the summer holidays with his feet unfettered.

The male of the species, though, if he sits down to consider the matter, will realize that in his barefoot days grass always seemed to contain more thistles and stubble than dew and, once barefoot days were over, he discovered that shoes were an addition to comfort. An old shoe, after months of pounding, molds itself to the shape of the foot. Each hump and hollow of the foot is faithfully followed, until comforting overall support is provided. Of course, nobody's shoes can fit as well as one's own, but one's own can be a never-failing solace. Except on those unexplainable occasions when feet start to itch or burn, a shoe is a source of comfort for the male.

JUST FOLKS

(Copyright 1936, Edgar A. Guest)

A FATHER'S SONG

By EDGAR A. GUEST

If nothing ever happened
Except my baby's smile,
My face by his would gayly
And count the fight worth while.

If there was naught to cheer me
Except my baby's voice,
I'd hear my burdens bravely
And every night rejoice.

If all were dark about me
Except my baby's eyes,
I still would call the big world
An earthly paradise.

If all of life were bitter
Except my baby's kiss,
I'd revel in its sweetness
And steep my soul with bliss.

If I were only happy
When she is on my knee,
That joy, for all my troubles,
Reward enough would be.

I'd tread the old world gayly
And deem the fight worth while,
If I bear ten times my burden
To see my baby smile.

HISTORIC BELLEVILLE

(Article 25 contributing by members of the Hastings County Historical Society)

OUR GOOD NEIGHBORS

Local history was the theme of the three-day convention held in Peterborough last week by the Ontario Historical Society.

More than 100 delegates from most of Ontario's historical societies (including the Hastings County Historical Society) were on hand for the convention, the first held in Peterborough in more than a half century.

The Peterborough City and County Historical Society was host for the occasion, and the visitors were very well treated, a full program of talks, tours, discussions, and entertainment having been planned.

Many of the speakers were from the Peterborough area, and their topics were of special interest to those present from the Quinte area.

The first speaker was Mr. J. E. R. Munro, who introduced the subject, "Peterborough Ought Area". Mr. Munro pointed out that the first log cabin built in Peterborough was erected by a fur trader in 1793 (four years before the first survey of settlement reached Belleville).

In 1818 the Peterborough site was laid out, two years later than Belleville. Then in 1825 Peter Robinson supervised the settling of 2,000 hand-picked British settlers in Peterborough area.

The story of Peterborough's growth was then picked up by Mr. Lloyd Hale, head of the History Department at Peterborough Collegiate.

Mr. Hale spoke on "Transplanted Britain before 1850." He painted a vivid picture of the hardships and privations experienced by the early settlers coming out from the Old Country.

Among these difficulties were overpopulation and poor crops, built to accommodate about 100 persons, carried five times that number); the length of time for the voyage, as long as 70-80 days; sanitation; seasickness; poor food and water; darkness in steerage; and disease. On one boat, more than ten per cent of the passengers and crew arrived alive.

Children were particularly hard hit by disease, especially by measles.

To cover up foul water, various flavorings were added, including rum, lime juice, cherry vinegar, but even these failed to kill the taste.

To combat lack of good food, immigrants sometimes brought "pets" on board small animals such as pigs.

Not all voyages were marred by these poor conditions, however. Occasionally they were marked by "good, clear days and absence of vermin".

Then, too, the voyages were sometimes enlivened by beautiful skies, wagers on daily progress and natural phenomenon such as lightning and unseasonal snow. One May 25th, a four-inch snowfall prevented the ship's departure at sea.

To conclude the opening day of the Peterborough conference, the city's librarian, Mr. Robert Peterkin, spoke on the history of the area (among them such appearances as "Cavan", "Gamebons, Strickland, "Trails, and Moodies. These people all faced pioneering in the Peterborough area, and were sustained by their religious beliefs and confidence in the future. Only Susanna Moodie and her husband, Dunbar Moodie, remained in the area after 1840 to a more civilized centre, Belleville.

Miss Anne Heideman spoke of "The Old Houses and Buildings of Peterborough", and described many interesting slides, following which the library and Lakefield museum in the Public Library was visited and refreshments were served.

(To Be Continued)

When M.P.'s Sued M.P.'s

By Arthur Blakely in the Montreal Gazette

The House of Commons Standing Committee on Privileges and Elections, to which the Opposition has been so anxious to have the Pallett case referred, was once one of the busiest of all Parliamentary bodies in its activities.

Charges that this member, or that, was guilty of such rules, practices, traditions and privileges of Parliament were constantly being referred to committee was, at times, handpressed to find the business that came its way.

Take, for example, the banner year of 1877. During this great period, the Independence Parliament of Canada, as it still does, the holding of Government contracts by Members of Parliament. But at the time, the Act made this an offence whether the contract was profitable or had been entered into "knowingly and wilfully" or not. And the statute provided that Parliamentarians guilty of breaking this regulation should pay a penalty of $2,000 for every day that they sat in the Commons in a guilty condition. And the penalty was recoverable by anyone — anyone at all — who chose to sue.

The consequences have been described by Norman Ward, in his excellent book "The Canadian House of Commons":

"Either because of the ready availability of this weapon to the virtuous citizens, or because there was a particularly virulent party spirit in the air, in no time at all several members of the Commons were served with writs claiming from one-half to one million dollars; members and ministers became busily engaged in suing their honorable colleagues.

"In the whole unhappy affair, the only case of a silver lining was provided by a lone member who, with a fine regard for the niceties of Parliamentary etiquette, refrained from mentioning an impending suit against Sir John A. Macdonald because, of all the members in the House, he alone had never been introduced to the great party leader.

"He had another Liberal bring up the case against Sir John."

It became evident that there were 26 or 27 members of Parliament who, knowingly or unknowingly, had violated the law as it then stood.

A relief act was rushed through Parliament, to declare the guilty innocents from appalling financial penalties which they had incurred by sitting. And at the same time seven individual cases were rushed off pronto to the Committee on Privileges and Elections.

Two of the members whose cases were thus referred, threw in the sponge. Their seats were declared vacant by the Committee.

The committee began to deal with the cases immediately, but the end of the session was near, and it had to be made somewhere. And the case of the Hon. Timothy Anglin was the Speaker of the House of Commons.

It appeared that a newspaper which he owned had a subscription for mail and without his prior knowledge, agreed to supply Post Office forms to the Dominion Government.

The Speaker demonstrated conclusively that he had been unaware that such forms existed, and produced a ruling by an 1864 Committee on Privileges and Elections that such a transaction did not constitute a government contract within the meaning of the Independence of Parliament Act.

But the 1877 session of Parliament expressions of regret, declared this and other cases to be unfounded, and that the declaration of lack of knowledge was sufficient. And Mr. Speaker Anglin was duly disqualified and lost his seat in the Commons.

At this point, the session came to an end, and the immense relief of other affected parties. In 1878, the Independence of Parliament Act was amended. Other cases were not proceeded with.

OFF THE RECORD

By El Reed

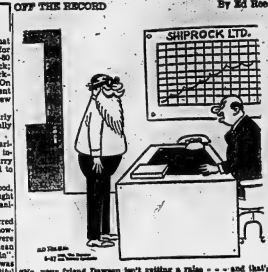

LOOKING BACKWARDS

GLEANINGS FROM OUR FYLES OF BYGONE YEARS

20 YEARS AGO

June 27th, 1916.

Entertaining the lady golfers from the district the Bay of Quinte Club lady golfers took all honors in an annual district ladies' golf tournament held on the Belleville links from Trenton, Picton and the Belleville Golf Club yesterday following the tournament the ladies were entertained by their hostesses in the County Club.

Belleville, for the first time in eight years has been chosen as the site of the twentieth consecutive 21st Battalion Reunion which will be held on September 3rd in the local armouries, local members of the Club are working today. The Hon. Dr. Manion, Conservative Leader of the Dominion, is expected to be the guest speaker, Chief among the guests will be General Sir Pierre Hughes, Ottawa, original Officer Commanding the unit. Hon. Mr. McLean, M.P., is president of the local club, and Leigh McLean, secretary, is in charge of local arrangements.

Miss Edith Brutea has returned to her duties at the Bellville General Hospital after spending her vacation in Deseronto with relatives and friend.

Miss Bernice Lattone was the recipient of a handsome coffee table, the gift of the staff of Zeller's Ltd., of which she has been a popular member. The good wishes of her associates accompanied the gift.

Mr. and Mrs. J. L. Mulligan and family, Wellington, spent the week-end visiting relatives here. Miss Norma Maker returned with them for a holiday.

30 YEARS AGO

June 27th, 1929.

Miss Rena Chisholm of Santa Barbara, California is visiting her parents, Mr. and Mrs. George Chisholm, Foxboro.

A farmer in this vicinity has a new watch which is keeping daylight saving time. The other cows come home to feed at Nappan's instead of that the one in question will not come until standard time, unless the farmer goes after her.

Mr. C. C. Mills and his daughter, Mrs. Claude Hays and her children have left for camp at Oak Lake, Man.

Mr. H. Copple, - C.N.R. Agent here has returned home from Detroit where he attended the convention of the American Railway Agents.

40 YEARS AGO

June 27th, 1919.

A fast and interesting game of baseball was played on the Ann Street School grounds between two teams of the Y.M.C.A. Junior League the Tigers and the Maple Leafs. The game lasted nine innings and the final score was 8 to 7 in favor of the Tigers. The game was very close all the way through and at first it looked as though the Maple Leafs would be the winners, as the first two innings made the score of 3-0 in favor of the Maple Leafs. However the Tigers' third baseman Ross Dellard Barrigae tied the game in the last of the ninth inning by a clean single. The third base to home making the score 7 to 7. A bout was to be decided and sold by a man with a criminal record. So don't expect any money on such nonsense. Surgery is the only cure. The Maples went out in order, and results are highly dependable.

Another reader says: "I am a woman, 56, and am facing a cataract operation in the near future. As I use my eyes in my work, I am naturally worried about afterward. How badly will my sight be damaged? — A. W."

Vision will not be damaged." The otter eye will continue to see as well as ever, provided the other eye is, indeed, in good condition. And if not, appropriate glasses will be provided to guide pay.

Dawson's raise — and that's a lousy diagram, Dawson."

Miss Elizabeth Cunningham of Sault Ste. Marie is visiting her parents, Mr. and Mrs. Frank Cunningham, Foxboro.

A farmer in this vicinity has a new watch which is keeping daylight saving time. The other cows come home to feed at Nappan's instead of that the one in question will not come until standard time, unless the farmer goes after her.

Mr. C. C. Mills and his daughter, Mrs. Claude Hays and her children have left for camp at Oak Lake, Man.

Mr. H. Copple, - C.N.R. Agent here has returned home from Detroit where he attended the convention of the American Railway Agents.

40 YEARS AGO

June 27th, 1919.

A fast and interesting game of baseball was played on the Ann Street School grounds between two teams of the Y.M.C.A. Junior League the Tigers and the Maple Leafs. The game lasted nine innings and the final score was 8 to 7 in favor of the Tigers. The game was very close all the way through and at first it looked as though the Maple Leafs would be the winners, as the first two innings made the score of 3-0 in favor of the Maple Leafs. However the Tigers' third baseman Ross Dellard Barrigae tied the game in the last of the ninth inning by a clean single. The third base to home making the score 7 to 7. A bout was to be decided and sold by a man with a criminal record. So don't expect any money on such nonsense. Surgery is the only cure. The Maples went out in order, and results are highly dependable.

Another reader says: "I am a woman, 56, and am facing a cataract operation in the near future. As I use my eyes in my work, I am naturally worried about afterward. How badly will my sight be damaged? — A. W."

Vision will not be damaged." The otter eye will continue to see as well as ever, provided the other eye is, indeed, in good condition. And if not, appropriate glasses will be provided to guide pay.

To Your Good Health

By Joseph G. Molner, M.D.

SURGERY IS THE ONLY METHOD OF CORRECTING CATARACTS

A parcel of letters has accumulated on cataracts, including one that begins, "I know you wrote about cataracts but I never thought I would be writing to you for advice. I have heard the doctor says are cataracts . . . .

'Twas always thus. I agree that there's no use cluttering up your mind with a lot of detailed facts on things that you will never need to know — but as you read this column from day to day, I think you'll find that I try to give some basic ideas on various conditions which becomes more frequent as we grow older.

Try to get the fundamentals in mind. You can add the details later if ever you need them.

Cataracts are a cloudiness which sometimes develops in the lens of the eye. In the beginning, it may not affect your sight enough for you to seek relief.

But as the lens becomes cloudier, eyesight gradually diminishes. Not enough light can pass through the lens!

This develops slowly. With them you don't have to rush into such action, as you do with acute appendicitis, as intestinal obstruction, or some other "surgical" demands or directions without delay.

On the contrary, you will find that there is usually some preferable time approximate to, that is — at which the operation should be done, if it needs to be "done."

This depends in part on the "ripening" of the cataract. Sometimes a cataract may be quite apparent to the doctor, for example, but not enough to cause rough impairment of eyesight to make surgery necessary.

Also the condition of the other eye is the deciding factor in many cases.

This I want to emphasize: Surgery is the only known method of correcting a cataract. Remove the cloudy lens!

BEWARE OF "CURES"

One reader tells me that a neighbor, no doubt with the best intentions has been treating her with stories about a relative who has "cured cataract with blue juice." There is no medicine that will prevent or cure cataracts. And the last cataract operation that I received any great amount of publicity for was one by a hypnotized and sold by a man with a criminal record. So don't spend any money on such nonsense. Surgery is the only cure. The operation is not dangerous, and results are highly dependable.

Another reader says: "I am a woman, 56, and am facing a cataract operation in the near future. As I use my eyes in my work, I am naturally worried about afterward. How badly will my sight be damaged? — A. W."

Vision will not be damaged." The otter eye will continue to see as well as ever, provided the other eye is, indeed, in good condition. And if not, appropriate glasses will be provided to guide pay.

TODAY'S TALK

By GEORGE MATTHEW ADAMS

A BOOK IS A PERSON

There is nothing more personalized than a good book. It has the elements of a person in it. I never feel alone in my library. Silent companions of the books I esteem ever to be about me. They are about me, I am sure. More than a book, the books more certain you feel they are always the place and the time and by the resignation of Officer DeMille.

Value in Taxes

Huron Expositor, Seaforth

Certainly there are complaints about high taxes — and there is no doubt they are high — but having regard to the value of the dollar today, as compared to ten years ago, the increase is not as much as it appears to be at first glance.

The Piper

Dawn."

This famous book the animals take upon themselves the joy of human beings. Sidney Lanier in the author's one-line banker, has personalized a group of animals in a most delightful manner. There you will meet the Grandma Rabbit, the Rat, the Mole, and others. My favorite chapter in this book is entitled

The Piper

Dawn."

This famous book the animals take upon themselves the joy of human beings. Sidney Lanier in the author's one-line banker, has personalized a group of animals in a most delightful manner. There you will meet the Grandma Rabbit, the Rat, the Mole, and others. My favorite chapter in this book is entitled

Money Best Of Rewards

Financial Post

If the Prime Minister is really hoping to provide "little rewards that go farther than money can possibly go" in compensating members of the National Energy Board, the Tariff Board, and other commissions of government that take a lot of expert time, it almost certainly due for disappointment.

What he wants, in return for his "little rewards," is a slice of the most productive years of an able man's life.

The day when a medal, a decoration even a title could offset lack of cash on the line was the day when a man with a good reputation and professional or professional experience was likely also a man with inherited money.

Free public education and death duties have altered all that; and income tax rates have gone a very long way indeed to making a man from making himself financially independent before reaching an age which he might sit on an energy board.

All of us — from the Prime Minister on down — have to face the fact that when we want really able people for public posts we should pay them money — and better money than we now do.

SCOTT'S SCRAP BOOK
By R. J. SCOTT
DIVE-BOMBING
SCRAPS
A FASCINATING BOOK OF CLIPPINGS
ICE WORMS
SCOTT
Wait for it! ANOTHER of NATURE'S WONDERS!
85 MM. GUN

THE PACKSACK

By GREGORY CLARK

In my neighbor's garden yesterday over the fence, I saw a heroic battle between a June bug and a dachshund. Being myself highly susceptible to the mystic influence of June bugs, especially in the gloaming, or after dark has fallen, and they come zooming like buzz-bombs straight for your hair, I was able to appreciate the sentiments of the dachshund when he discovered in the grass the dachshund's natural enemy, though it was bright daylight.

I take into consideration the fact that the dachshund's soft underbelly is only two inches off the ground. And when I saw the dachshund's reaction to be see, fall to his feet, hysterically on all horrid spiney legs, this polished spectre? Why, more than likely and the dachshund would have been half-way over it!

What caught my attention was the sight of the little dog pointing his slender nose straight at the ground, ears laid back, and long body slowly quivering in horror. Up, up arched the back until the spine was only six inches from the ground. Then, with wild barks that grew hysterical, he circled round and round in circles with his nose for a pivot, the dog called upon all his gods to come running.

Nobody came. The June bug continued to stagger his blind way amid the grass. The dog went crazy. He started snapping but always a little short, just like a June bug or me. Then he flew look wing and flew off.

Picking his way carefully, eyeing the June bug in front of him and all around, the dachshund followed. However, being a dignitous pete, miffed thoroughly by the bare ground, and then most cautiously sat down.

Strength for The Day

DR. EARL L. DOUGLASS

NEW DAY

It appears that we are headed for space travel. They are setting up schedules now. Undoubtedly the first will be torn up and thrown into the wastepaper basket. We may go farther than we think. Or we may get started earlier than we think — or later. But certainly something is happening today and history will look back upon these times as being completely and utterly epochal.

Are there people on other planets? This we cannot say, but certainly there is no reason for doubting the possibility. If there are such people, are they like us or so different that they are unrecognizable? Might they be hostile? Probably not. Most authorities are pretty well agreed on this.

It would be hard to say what the result will be if we start moving to other planets and the inhabitants (if there are such of such other planets begin to visit us. This might make us rise to heights of wisdom, which might also catch some pretty dangerous diseases. We might be startled by the sight of a new star, for one of our great astronomers has said that there war would be an interplanetary war.

As we think of the possibility of space travel, this thought of the universe comes to our minds. God made the universe. That God is the Creator of all things and that He is the Ruler of this universe is

Stories of Famous Hymns

by

HORACE B. POWELL

OUT OF THE SHADOW-LAND

Out of the shadow-land, into the sunshine,
Cloudless, eternal, that fades not away;
Softly and tenderly, Jesus will call us,
Home, where the ransomed are gathering today.

Out of the shadow-land, weary and changeful,
Out of the valley of sorrow and night,
Into the rest of the life everlasting,
Into the summer of endless delight.

Out of the shadow-land, over life's ocean,
Into the rapture and joy of the Lord;
Safe in the Father's house, welcomed by angels,
Ours the bright crown and eternal reward.

Chorus
Silently, peacefully, angels will bear us
Into the beautiful mansions above;
There shall we rest from earth's toiling forever,
Safe in the arms of God's infinite love.

Many a Christian soul, on the threshold of eternity, has found comfort and peace in this hymn of Ira D. Sankey.

The hymn is of interest, apart from the beauty of its imagery and message, for two reasons. It was the last song for which Mr. Sankey, the great gospel singer and composer, wrote words and music, and it was made to be sung at a memorial service for Dr Dwight L. Moody, the gospel preacher with whom Mr. Sankey was associated for so many years in world famous revivals.

The Moody-Sankey partnership was an unusual one in the latter years of the nineteenth century. The two men traveled together to every corner of America, holding evangelistic meetings, and crossed the Atlantic, too, for several soul-winning crusades in London and other cities of the British Isles.

Dr. Moody died a few days before Christmas, in 1899, and when a memorial program was planned soon afterward in Carnegie Hall, New York, Mr. Sankey wrote the hymn stanzas as they appear above, set them to music, and sang them at the service.

longer serve any useful purpose.

Dorothy Canfield Fisher once called attention to the buttons sewed on the outside seam of men's coat sleeves. Their usefulness disappeared with the last lace ruffles worn by men and that was a long time ago. A century and more ago gentlemen wore the ruffles at the wrists and to keep them from being soiled they were buttoned snugly back. The buttons are still put on our coats long after their useful purpose has disappeared.

This is a rather trivial illustration of our tendency to keep things we no longer need, a trait which can become very troublesome. Our minds are clogged with regrets and remorse, with grudges and grouches which should have been discarded. "Don't cry over spilt milk," is the old adage learned in childhood. Dr. Leslie Weatherhead of London has given a more colorful translation of the same advice: "Don't follow your own hearse."

We need the courage to change what should be changed, the patience to endure what cannot be changed and the wisdom to know the difference.

KEEPING EVIL DEEDS

And wisdom should tell us there is a difference between forgetting the evils done us and forgetting the sins we ourselves commit. Suppose a reckless driver ran into my car. The damage was done. The incident is over. I should forget it. It does no good to keep thinking about it. But if I were the reckless driver who caused the damage, that recklessness is in my own nature. It remains with me unless I get rid of it. If I don't care enough about my careless acts to correct it, I add to the sinfulness of it. Hence I must not try to bury my own wrongdoing at its forgetfulness. If I do, I am likely to go on repeating the evil deeds.

Also, wisdom bids us turn from futile remorse to true repentance. A truly repentant person asks forgiveness and tries to make reparation. But since we cannot usually repair the damage fully, we need God's help. God renews a right spirit within ourselves. And I believe God can convey our spirit of repentance to those we have wronged, though they are beyond our reach and even beyond the veil of death.

Some years ago a young man committed a heinous deed. His father, who was an honored citizen, heard of it on a Sunday morning. He called his son into his study after dinner and said: "My son, I cannot condone what you have done. It is bad beyond words. But I am your father and will see this through with you."

Speaking of it later, the son said his father at that moment seemed majestic in his dignity and melting in his love. Knowing his father was suffering with him, the young man's attitude and life were changed.

This is a suggestion of what Our Heavenly Father does in helping us handle our regrets.

A Lift for Living

'Don't Follow Your Own Hearse'

By DR. RALPH W. SOCKMAN

Every Sunday in most of our churches the congregation confesses in prayer: "We have left undone the things we ought to have done and we have done those things which we ought not to have done." When we feel truly sorry for what we failed to do, we can redouble our efforts and try to make up for lost time and opportunity. But how about undoing the wrongs we have done?

We may be inclined to say at once that we cannot undo what has been done, so why bother about the very important questions of successful living: when we have failed to go forward and forget and when to go back and remember.

It is folly to torture our minds with futile regrets over what cannot be changed. We must master the art of leaving if we are to master the art of living. Jesus made much of this point. He said once: "No man having put his hand to the plough and looking back is fit for the Kingdom of God."

We must learn to know how to let some bygones be bygones, how to close the gate on what should be forgotten so that yesterday's pack of pelping worries does not keep hounding us to destroy today's peace of mind.

NO USEFUL PURPOSE

Most of us have a tendency to keep some things which should be left behind. When we move from one residence to another, we discover how many articles we have kept which we shall probably never use, but we hate to throw them away. We preserve many customs which no

The Anglican Church of Canada

5th SUNDAY AFTER TRINITY

ST. THOMAS' CHURCH

CORNER OF CHURCH AND BRIDGE STS.
REV. CANON A. R. MACNEILL, M.R.E., L.Th., Rector
THE REV. J. C. KENNEDY, B.A., S.T.B., CURATE

8.00 a.m.—HOLY COMMUNION
11.00 a.m.—MATINS (Nursery)
SALUTE TO HER MAJESTY THE QUEEN
4.00 p.m.—HOLY BAPTISM
7.00 p.m.—EVENSONG
Preacher: REV. J. C. RISBERRY
MONDAY: ST. PETER'S DAY — HOLY COMMUNION IN ST. AGNES CHAPEL AT 10.00 A.M.

CHRIST CHURCH

CORNER COLEMAN AND CATHERINE STS.
Archdeacon the Ven. J. R. Cresgan, B.A. Rev. Everett P. Smith
Rector Assistant
Curate — Rev. H. A. C. Maslak, B.A., B.D.

8.00 a.m.—HOLY COMMUNION
9.30 a.m.—MORNING PRAYER (Nursery)
11.00 a.m.—MORNING PRAYER (Nursery)
4.00 p.m.—HOLY BAPTISM
7.00 p.m.—EVENSONG
MIDWEEK—
WEDNESDAY 10.15 a.m. — HOLY COMMUNION

ST. MARGARET'S ON-THE-HILL

Ontario Park Avenue
Rev. L. Arthur Pugh, B.Th., Rector

8.00 a.m.—HOLY COMMUNION
11.00 a.m.—MORNING PRAYER AND SERMON (Nursery in Hall)
10.00 a.m. — Wednesday — Holy Communion

THE SALVATION ARMY

256 PINNACLE ST.
Major and Mrs. V. Greenwood
Corps Officers
"Make the Army Your Church Home"

SUNDAY, JUNE 28th.

11.00 a.m.—HOLINESS MEETING
2.30 p.m.—SUNDAY SCHOOLS
7.00 p.m.—EVANGELISTIC SERVICE
8.30 p.m.—Open Air Service in the Municipal Parking Lot on Pinnacle St. next to the Salvation Army Citadel. Drive-in and enjoy this time of fellowship and inspiration.

VICTORIA AVE. BAPTIST CHURCH

Ontario and Quebec Convention
REV. GORDON B. WOODCOCK B.A., B.D., Minister
Dorothy R. Reily, Choir Director — Organist Wm. J. Conner, M.A.

SUNDAY, JUNE 28th.

11.00 a.m.—MORNING WORSHIP
"NOT MADE WITH HANDS"
7.30 p.m.—The Baptist Federation of Canada Christian Education Workshop
Guest Preacher: Rev. J. B. Wilson, Director of Christian Education of the Maritime Baptist Convention.
8.45 p.m.—A Social Hour

The Workshop sessions on Monday and Tuesday will be held in Albert College.

WESLEYAN METHODIST CHURCH

Corner Everett & Henry Sts.
Rev. James S. A. Spearman Minister
Rev. Jack H. Walker Assistant Minister

10.00 a.m.—CHURCH SCHOOL
11.00 a.m. and 7.30 p.m.—WORSHIP SERVICES
Rev. J. H. Walker speaking.
Thursday, 8.00 p.m. — Board meeting of the church.
COMING! Sunday, July 5th, 11.00 a.m. Rev. K. M. Ridgway, from the Australia Conference
Monday, July 6, 9.30 a.m. — D.V.B.S.

BETHEL CHAPEL

(Corner Church and Station Sts.)

7.30 P.M.

"CHRIST AND SIMON PETER"
by W. E. BELCH

9.30 a.m.—Sunday School and Adult Bible Class
11.00 a.m.—LORD'S SUPPER
2.00 p.m.—GOSPEL BELLS (CJBQ)
Thursday, 8.00 p.m. — Prayer and Bible Study

The United Church of Canada

Right Reverend Arthur J. McGregor, B.A., D.D.
Moderator of the General Council
REV. J. F. CANE, Oakwood, Ontario
President Bay of Quinte Conference
REV. H. R. BRAIS
Springbrook, Ontario
Chairman Belleville Presbytery

TABERNACLE-BRIDGE STREET SUMMER SERVICES

at

BRIDGE STREET UNITED CHURCH

Rev. Harry M. Davis, Minister
Rev. Robert F. Sheerin, Assist. Minister

SUNDAY, JUNE 28th.

PUBLIC WORSHIP

8.30 a.m.—"WILT THOU BE MADE WHOLE?"
Mr. Sherwin preaching.
11.00 a.m.—Public Worship and Sacrament of Infant Baptism
Sermon: (1) "GOD IN NATURE"
Mr. Davis preaching
Nursery provided for little children.

Monday, June 29 — Fri., July 3rd. — 9.00 to 11.30 a.m.
Bridge Street Church Vacation School.

ALL ARE CORDIALLY INVITED

HOLLOWAY ST. UNITED CHURCH

CORNER DUNBAR AND HOLLOWAY STREETS
THE FAMILY CHURCH
REVEREND C. W. COLEMAN, B.A., Minister
REV. T. F. TOWNSEND, B.A., B.D., Assistant Minister
Mr. Clifford Temple, A.T.C.M., A.R.C.O., Minister-in-Music

SUNDAY, JUNE 28th.

11.00 a.m.—SERVICE OF WORSHIP
"A MODERN PARABLE"
9.45 a.m. to 11.00 a.m. — SUNDAY SCHOOL

EASTMINSTER UNITED CHURCH

Corner of Bridge St. & Herchimer Ave.
REVEREND ALEXANDER MCDOWELL, Minister
Choir Director C. Murray Irvin — Organist Mrs. G. E. Rennie

SUNDAY, JUNE 28th.

11.00 a.m.—WORSHIP SERVICE
Nursery during service.
9.30 a.m.—POINT ANNE

COLLEGE HILL UNITED CHURCH

North Park St. Just North of College
REV. W. R. O. DOVEY, Minister

SUNDAY, JUNE 28th.

9.45 a.m.—SUNDAY SCHOOL
11.15 a.m.—MORNING WORSHIP
Nursery Class during service.
A CORDIAL WELCOME TO ALL

ST. ANDREW'S PRESBYTERIAN CHURCH

CORNER CHURCH ST. AND VICTORIA AVE.
Rev. R. D. MacLean, B.A., B.D.
Pastoral Assistant
Rev. W. E. N. Walker
Organist Mr. Egerton Boyce

SERVICES OF WORSHIP, SUNDAY, JUNE 28th.

11.00 a.m.—MORNING WORSHIP
"Baptism of the Spirit"
7.00 p.m.—EVENING WORSHIP
"Freedom of Speech"

The Sacrament of Baptism will be observed at the morning service.
Summer Bible Schools open Monday, June 29th, 9 a.m. at St. Andrew's and Farley Ave.

A CORDIAL WELCOME TO ALL

Elim Baptist Church

"THE PLACE OF REFRESHING"
260 Coleman Street
REV. ROBERT SNYDER, Pastor
Of the Fellowship of Evangelical Baptist Churches

SUNDAY, JUNE 28th.

7.45 a.m.—REVIVAL PRAYER FELLOWSHIP
9.45 a.m.—FAMILY BIBLE SCHOOL
11.00 a.m.—"MEN THE MASTER MENDED".
7.30 p.m.—"THE GOSPEL OF CHRIST AND ITS PROCLAMATION TO MEN"
Tuesday, 8.15 p.m. — Prayer and Bible Study
Listen daily to "GEMS OF REDEMPTION" 9.20 a.m. CJBQ
EVERYONE WARMLY WELCOMED

FIRST PENTECOSTAL CHURCH

54 N. Front St. Rev. B. H. Cross, Pastor

SUNDAY, JUNE 28th.

10.00 a.m.—SUNDAY SCHOOL FOR ALL AGES
11.00 a.m.—MORNING WORSHIP
7.30 p.m.—EVANGELISTIC SERVICE
Tuesday, 8.00 p.m.—BIBLE STUDY AND PRAYER
Thursday, 8.00 p.m.—YOUNG PEOPLE'S
EVERYONE WELCOME

FREE METHODIST CHAPEL

Corner Herchimer and Symington St.
REV. KEITH MAINPRIZE, Minister

9.00 a.m.—Light and Life Hour — World-Wide Broadcast over Radio Station CKLC 1280 on your dial.
10.00 a.m.—BIBLE SCHOOL
11.00 a.m.—MORNING WORSHIP
Followed by Holy Communion
7.30 p.m.—EVENTIDE GOSPEL HOUR
Tuesday, 8.00 p.m.—Annual Circuit Meeting.
July 1st — ANNUAL SUNDAY SCHOOL PICNIC 1.30 p.m.

CHRISTIAN SCIENCE SOCIETY

MASONIC TEMPLE — 132 FOSTER AVENUE
Subject: "CHRISTIAN SCIENCE"
Sunday Service — 11.00 a.m. Sunday School — 11.00 a.m.
Testimonial meeting 4th Wednesday of each month at 8 p.m.
YOU ARE CORDIALLY INVITED

LAST DAY

"THE SHEUCKS"

TONIGHT MUSICAL JUBILEE 8.00 p.m.
11-Year-old Ricky Sings
10.00 a.m. Sunday School — 11.00 a.m. Worship
SUNDAY 7.30 P.M.
THE MINISTRY OF MUSIC
Dramatized Sermon
Tuesday Bible Study 8.00 p.m.
Church Picnic — Wednesday July 1st.
Buses leave church 9.30 a.m.
Friday 8.00 p.m. Young People's.

CALVARY TEMPLE

PENTECOSTAL ASSEMBLIES OF CANADA
DUNDAS AND JOHN STREETS
PASTORS H. M. SMITH — L. H. PRICE

Christian and Missionary

ALLIANCE TABERNACLE

W. Moira and Coleman Sts.
Rev. Sackville Palmer, Pastor
"A Friendly Church in a Friendly City"

9.50 a.m.—Sunday School for the whole family.
11.00 a.m.—"LESSONS FROM THE BOOK OF RUTH"
Entire service broadcast CJBQ.
7.30 p.m.—"SPIRITUAL RESIGNATION"
Tuesday 8.00 p.m.—Bible Study and Prayer.
Vacation Bible School — July 6-17—8.45 - 3.45 p.m.

STANDARD CHURCH

Coleman St. — Near Foothridge
REV. A. J. SLATER, Pastor

10.00 a.m.—SUNDAY SCHOOL
11.00 a.m.—MORNING WORSHIP
7.30 p.m.—EVENING SERVICE
Message by Rev. G. Armstrong, Bloomfield
Thursday, 8.00 p.m. — PRAYER MEETING
YOU ARE CORDIALLY INVITED TO EACH SERVICE

ST. MARK'S LUTHERAN CHURCH

SERVICE 9.30 A.M.
REV. ALFRED KRAMER

IN COLLEGE HILL UNITED CHURCH
North Park Street

SOCIAL and PERSONAL

ENGAGEMENT NOTICE

The engagement is announced of Beatrice Louise, daughter of Mrs. Charles Calder, Cayuga, Ontario, and the late Mr. Calder, to Donald Runnalls, son of Mr. Garfield Runnalls, Crookston, Ontario, and the late Mrs. Runnalls. Marriage to take place Saturday, July 18, 1959, at two o'clock in the Cayuga United Church.

* * *

ENGAGEMENT NOTICE

Mr. and Mrs. S. C. Muirhead, Kinnard, British Columbia, announce the engagement of their daughter, Donna Lorraine, to Lorne Franklin Sine, Vancouver, B.C., son of Mr. Cecil Sine, Belleville, Ont., and the late Cecil Sine. The marriage to take place in the United Church, Kinnard, British Columbia, on Saturday afternoon, July 4th, 1959 at 3.00 o'clock.

* * *

ENGAGEMENT NOTICE

Mr. and Mrs. Borden Humphrey, Timmins, Ontario, announce the engagement of their daughter, Joanne Elizabeth, to Earl James Cross, son of Mr. and Mrs. Elmer Cross, Roslin. Ontario. Marriage to take place Saturday, July 18, 1959, at 3.00 o'clock in the United Church, Roslin.

* * *

Following surgery at Belleville General Hospital, Mr. Frank Brimley, Sr., is now convalescing at his home on Lakeview Park, Wellington.

* * *

Mrs. Nightingale, who has been spending two weeks with Mrs. Short, the guest of Mrs. G. Hough, has returned to the city.

* * *

Mr. W. H. Montgomery, of Victoria, who is a patient in Belleville General Hospital, following surgery, is convalescing favourably.

* * *

The Rev. and Mrs. J. S. Anderson were recent guests of the Rev. and Mrs. L. M. McCorriston, Picton.

* * *

Mrs. James Bell was a recent guest of Mr. and Mrs. Fred Charlesworth, Frankford.

* * *

Mrs. Charles Walters, 75 Catherine St., is spending the week-end in Toronto, the guest of Mr. and Mrs. George Walters.

* * *

Friends of Roger Orrell, 148 West Bridge St., will be sorry to hear he is patient in the Belleville General Hospital, following a recent operation.

* * *

Bill Dunberry has been successful in passing grade 2 Theory, piano, with first class honors. Bill is a pupil of Miss Beula Handley.

* * *

Dr. and Mrs. G. A. Wood, of Cocoa Beach, Florida, were recent guests of the latter's sister and brother-in-law, Mr. and Mrs. Clifford Maybee.

Mr. and Mrs. Ernest T. Ward, Stirling, Wed Fifty Years

A family dinner at the quiet home of their summer cottage at Oak Lake to be followed by an "at home" the next day at their Stirling home, will mark celebrations this weekend for Mr. and Mrs. Ernest T. Ward of Stirling on their 50th wedding anniversary.

The family dinner is being held today, while Sunday afternoon and evening the 50-year wed couple will be at home to a wide circle of close friends and relatives.

The couple's entire married life has been spent in Stirling, they having lived in the same house to which Mr. Ward took his young bride following their marriage at Massassaga half a century ago. The bride is the former Nora Delong of Prince Edward county, while Mr. Ward is a native of Stirling and has spent his entire life in the quiet Hastings county village.

Shortly after leaving school Mr. Ward entered his father's hardware business where he learned the tailoring trade. He and his father operated the Ward T. Ward clothing store at Stirling until 1936, when Mr. Ward entered the dry cleaning business from which he retired six years ago. He is 76 while Mrs. Ward is 73. Both still enjoy good health.

WARD CHURCH ORGANIST

Members of the Presbyterian Church at Stirling, Mr. Ward was former organist at the church and at one time also played the cornet. Mrs. Ward also was a young girl was organist at her own church at Massassaga.

One of the guests at Saturday's family dinner will be Mr. Ward's sister, Mrs. Bessie Eggleton of Stirling who was one of the attendants at her brother's wedding half a century ago.

Mr. and Mrs. Ward have three sons, Tom Ward of Calgary, Donald Ward of Regina, and James Ward of Belleville, and a daughter, Mrs. Charles Crampton of Belleville, near Perth. A second daughter, Mrs. Lenora Berry of Woodstock, died in 1941.

There are 7 grandchildren.

Distance will prevent the Ward family reunion being complete on the occasion with Tom and Donald being unable to make the trip from Western Canada.

Women's Activities

MARMORA C.W.I.

MARMORA—The June meeting of the Catholic Women's League took the form of a pot-luck supper. The president, Mrs. Breen O'Connor, was in the chair and the meeting was opened by the director, Rev. W. P. Healey, P.P.

Social welfare convener, Mrs. Carl Heath, gave a report on cards sent and the convener Miss Mary Hughes, asked each member to make an apron during the summer for the fall bazaar. Thirty visits to sick and shut-ins were reported for the past month.

A summary of year's work of the Altar Society was given by Mrs. A. M. Jones. Mrs. O'Connor gave an interesting report of the Diocesan convention.

Mrs. Charles Cook moved the meeting be adjourned.

Going Places

Sloanes Enjoy European Trip Even After the Ball Is Over

By SHIRLEY and BOB SLOANE

And so, as the travelogues say, our trip ends.

Back on board another Pan Am jet, it ended with a nonstop flight from London to New York, one of the few times we've been without a fuel stop. With it came a better chance than we'd had getting over to savor the delights of Deluxe class service.

If your system can stand a gastronomic orgy by broad daylight, you too can travel 3 seven miles above the Atlantic — with perhaps a spectacular view of the Greenland ice cap thrown in for your viewing pleasure. As advertised to us, the airline recently slates its luxurious caviar-to-cognac county by coach service. Only way we have it has found it prudent to sacrifice it in favor of sleep on overnight flights.

Only unconscionable gourmands are likely to get three figures worth of food and drink out of it. But the greater comfort of the seats and the professionally rare experience of being able to say you did it by that method is service, despite its considerably greater cost, as attractive to Economy as transatlantic jet passengers ever since this service began.

Some random reflections on Europe after the ball is over. Eating at the only wall clock we've ever seen in a hotel room, as mounted by the Swiss, there's nothing on this side of the ocean to match it for accuracy except the European deluxe class hotel.

In most countries hotels are classified by government boards according to their facilities. Though sometimes this is more expensive than big city comercial hotels at home, they jealously guarded their quality and paid close attention to detail and service with a cheek, a courtesy, and an uncanny capacity for anticipating the guest's wishes.

THE LITTLE EXTRAS

A receptionist in striped trousers and morning coat shows every guest to his room and explains the less familiar touches — like the bidet standing next to the bathtub which sends a maid or porter hustling to your room in the terry cloth robe at your disposal, the warming rack for the chair and the meeting on opening by the director.

Rev. W. P. Healey, P.P.

Social welfare convener, Mrs. Carl Heath, gave a report on cards sent and the convener Miss Mary Hughes, asked each member to make an apron during the summer for the fall bazaar. Thirty visits to sick and shut-ins were reported for the past month.

A summary of year's work of the Altar Society was given by Mrs. A. M. Jones. Mrs. O'Connor gave an interesting report of the Diocesan convention.

Mrs. Charles Cook moved the meeting be adjourned.

switches on every hand.

Even a cup of tea is cold under each pillow — the maid will thoughtfully remove it after the first night and if you didn't use it — and a puff over the bedclothes to warm together after making up the bed. There's also a foot pad alongside each bed so that you don't put your tootsies on the cold floor in the morning.

If you leave your clothes lying around, the maid will hang them in the wardrobe and turn down your bed, and if you forget to put your shoes outside the door, she'll put them out for you.

The only "services" we could not adjust to were the sandpaper-like toilet tissue and the appalling habit of employes barging in with their mops and pails, not knocking when you summon them.

England's currency is the only one in the world in which six and six make 13 for the price of one on a restaurant check. Since two expences add up to a shilling, you must drop a shilling in the form of the column and carry one each guest.

Should tuppence, thruppence and bob throw you for a loop, remember that everything relative to shillings, bearing in mind there are 20 shillings to the pound. This way you'll be able to determine percentages for tipping quickly. By adding total shillings by seven you can also come up with dollars and cents.

If you're flying around Europe it's strange and hard to realize — on a country-hopping tour, the best time to travel is late at night or early in the morning. Travelling at other hours you'll find that Old Man Gravity is telling most of your departure day packing, waiting around, getting to and from the airport and then getting settled. Any trip is too short for a period of time-saving.

KEY TO ENJOYMENT

Your guide can be the key to your enjoyment. Before you place you visit. He is valuable not only for his knowledge of what he's showing you, but for his intimate acquaintance with off-beat places to eat and shop. If his guide assigned you by your tourist agency doesn't please you in these respects — may be anything from parrots to distinguished scholars — change him as to ask for a change.

Interested in buying a European car to either take home or resell after your trip? Briefly, this is most economically for a long stay; for a short one, renting a car usually proves cheaper.

In England, you may be surprised at the blindfold-fold drinks which are the British standard. For as American-sized jigger, you must ask for a "large."

British beer is not quite so warm as you may have heard. It is also milder and much less gassy than ours. It is served in light, dry and cold, ask for lager. Don't forget the salty crisps.

White Cane Club Elects New Officers

Members of the White Cane Club, their escorts and their assistant field secretary, Don Ferguson, from Kingston, spent an enjoyable time when they gathered at the YMCA Thursday evening to celebrate the final monthly meeting for the year 1958-1959.

Events of the evening were climaxed with election of officers for the coming season conducted by Mr. Ferguson, with the results as follows:

Violet Waite, president, elected by acclamation; Hubert Rushlow, vice-president; Pat Baberstock, recording secretary; Clarence Morris, treasurer; Alice Scott, membership convener, with Mrs. Rhoda Mattis carrying on as flower girl for the club.

The correspondence, some interesting stories and the delegates' reports of the C.C.B. convention held at Lake Couchiching North Bay, Ontario, were read by Mrs. Hattie in the absence of Mrs. Harry Rollins, who is now out of town on the occasion of the retirement of her husband.

Names of members having birthdays in June and July were read by the club's retiring secretary, Marguerite Hall, the birthday song for Mrs. Aikins. An interesting talk on Braille was given for the blind and their escorts to be held July 4th, at Lake Couchiching, with Mrs. Wake.

One of the members played a few numbers on his violin, followed by community singing with Don Ferguson at the piano. This was followed by the serving of refreshments and the appetite ladies to whom a hearty thank you on behalf of all, was expressed by Clarence Morris.

This - - - and That

By HARRIET STEVENS

T and T will tend towards the brighter side of things today, for which I'm glad as I have been our privilege to glance through a reprint of the Toronto Star's gazette for November 1958 which concerns itself with the Universal Declaration of Human Rights. It is an informative document emulating progress in Canada of the protection of human rights "within the Canadian framework." Perhaps it is a casual perusal one gathers in small measure how reactionary it is directed in the true from the top i.e. the UN down to individual states. It reveals how much work has led and, too, how Canada measures up to the Universal Declaration under such headings as Canadian legislation prohibiting discrimination in employment, equal pay legislation, freedom of association and right to organize, evolution and application in Canada of rights relating to motherhood and childhood, rights relating to social security, to fair standard of living, to equal protection against discrimination.

There is a long way to go in Canada, but great progress is being made and, when considered as a part of the world outlook we can thank our lucky stars that we are women and mothers in Canada. We are told "At no time in Canadian history have women and children enjoyed as much as a seriously disadvantaged position." The effect of this on the living being is pointed out by illustrating how in the beginning the nation was built on family ties and the importance of the mother in the scheme of things in the nineteenth century, abuses and misfortune were largely taken care of by family ties and privately. A list of subheadings reveals to what extent time and progress has changed the picture. The first to be briefly referred to is the organization of social welfare services and in order they include — welfare services for children, maternity provisions for children, protection of women and children in industry, income protection of mothers and children, comprehensive program for women and children, health programs for mothers and children, equal opportunities of children born out of wedlock.

It is an impressive list and "I" for one would endorse every under each heading. The list, we hope and pray, will shortly be made a a utopian dreamland, but we are making progress, and we are one of the most advanced nations in the world. Our example of accepting its practice as well as in theory the principles set down in the Universal Declaration of Human Rights is encouraging other countries to accept these principles of human rights. Women in every strata of society are affected and through the active work of many national organizations they bring weight to bear on every governmental level. We have listened to sceptics who doubt the influence of these submissions to government, but there remains no doubt of their effectiveness and their weight. We recently saw a letter written by a provincial premier in reply to a national women's organization plea, the letter left no doubt whatever that the suggestions would not be ignored. Even in the field of approach we have evolved from the birth pains of the early, but not so long ago, feminist militancy to the more powerful peaceful methods of association. The enthusiasm and drive, and in some cases the danger involved of women in less privileged countries is so great that we must use caution to help them by our example and know that the strength of forces at work in the race for men's minds and whichever side gets the most and wins will be the mighty power for good of the Universal Declaration. It is awesome even to try to contemplate the vacuum in this twentieth century without the Declaration.

Our thought for the weekend turns out of these thoughts and from the words of an authority on world empire. He said that we are part of the world and its decline and fall, the moral fibre of women and children in industry, income protection of mothers and children, comprehensive program for women and children, health programs for mothers and children, equal opportunities of children born out of wedlock.

It is an impressive list and "I" for one would endorse every under each heading. The list, we hope and pray, will shortly be made a a utopian dreamland, but we are making progress, and we are one of the most advanced nations in the world. Our example of accepting its practice as well as in theory the principles set down in the Universal Declaration of Human Rights is encouraging other countries to accept these principles of human rights. Women in every strata of

Charming Cottons

By VERA WINSTON

There's plenty of silk around, but don't sell cotton fashions short. Summer weaves are more varied than ever this year. As a refined thing, both simple and super evening dress of shadow - check imported voile. Posed over a softened lining, both tunic and underskirt hold their crisp, bell-ed shape — something most important in warm weather. The neckline, shallow in front, takes a deeper dip in back. The striking dress in rory red and white or in green and gray combinations.

Mr. and Mrs. Ernie Eatly Happily Wed for 50 Years

Congratulations from Prime Minister John Diefenbaker, from Provincial Secretary Hon. Mc-Kinnon Phillips and also from local members of parliament, have been received by Mr. and Mrs. Ernest C. Eatly of 94½ Bridge St North Bay, Ontario, were read by Mr. Eatly in the absence of Mrs. Harry Rollins, who is now out of town on the occasion of the retirement of her husband.

Names of members having birthdays in June and July were read by the club's retiring secretary, Marguerite Hall, the birthday song for Mrs. Aikins. An interesting talk on Braille was given for the blind and their escorts to be held July 4th, at Lake Couchiching, with Mrs. Wake.

One of the members played a few numbers on his violin, followed by community singing with Don Ferguson at the piano. This was followed by the serving of refreshments and the appetite ladies to whom a hearty thank you on behalf of all, was expressed by Clarence Morris.

Part of his work was in connection with the sale of CNR owned land in Western Canada and arranging for deed transfers.

Mrs. Eatly is the former Margaret Kane and was born in the city, and met her future husband in Toronto.

From 1923 until 1931 the couple lived in Montreal and have since been for the past eight years where they are members of Christ Church. Mr. Eatly is envelope secretary at the church both enjoy good health with Mr. Eatly having the full good eyesight, still not requiring glasses even to read.

Mr. and Mrs. Eatly have no children and Mr. Eatly is the last remaining member of his family. Mrs. Eatly has two sisters, Miss Minnie Kane of Belleville, and Miss Jennie Kane of North Bay.

Today's anniversary celebration was attended by nieces in Toronto. A surprise anniversary gift on "Uncle Ern and Aunt Margaret" was the gift of a handsome new television set.

Inspector Is Honored By Teachers

On Tuesday evening the elementary teachers of Hastings and Prince Edward entertained at a turkey dinner in Canifton United Church to honor Mrs. E. Cummins, B.A., M. Ed., Inspector of Public Schools, who is shortly leaving to take up his new duties in Burlington.

Mrs. F. Henderson, principal of Canifton-Corbyville Public School, was mistress of ceremonies.

Mrs. Mary Campbell of Quinte School graciously thanked the ladies of Canifton W. A. for the sumptuous dinner they had provided.

Ralph Plumpton, Corbyville, accompanied by Mrs. B. Foster, Canifton, sang two delightful duets.

Mr. H. Walkom, principal of Point Anne Public School, read an address voicing the teachers' appreciation of their inspector for his guidance and advice for his future. Mr. Pullon of Massassaga made the presentation of an illustrated reclining chair to Mr. Cummins, and Miss Joan Campbell of S.S. 5 Thurlow, presented Mrs. Cummins with a corsage of red roses.

Mr. Cummins told of many interesting and a few sad memories he would have of his Inspectorate.

The success of this evening was due to the untiring efforts of Mrs. F. Henderson, president, and Miss Ruth Barker, secretary-treasurer of the Teachers' Institute.

NOT WORRIED

HAMILTON (CP) — "Parting is such sweet sorrow," quipped Mrs. Ellen Bell, 91, as she talked about her appendix operation at Hamilton General Hospital, Doctors removed the only other successful appendix operation on anyone of Mrs. Bell's age.

Let Not Him Who Is Houseless Pull Down the House of Another

By Alma Mason

There is a plaque at Knott's Berry Farm, Los Angeles, California, which carries these wise and penetrating words of Abraham Lincoln, "Labor was prior to capital but poverty is the fruit of labor. Property is desirable and is a great good to the individual. The some should be rich shows that others may become rich and hence is just encouragement to industry and enterprise. Let not him who is houseless pull down the house of another, but let him work diligently and build one for himself, thus by example insuring that his own shall be safe from violence when built."

What an argument Lincoln had against anti-capitalist — anti-Christian, anti-church propaganda we know it today. Although he believed in equal rights for all; in freedom of speech and doctrine, he did not believe the human race should be subjected to and levelled by an ideology which would turn God's greatest creation into robots, motivated by a dull sameness of desire and propelled along a narrow gorge of mass thinking and existence.

Some of us who dare to call ourselves "Canadian" are teeming and seething with frustrated anger as we consider more fortunate. In blind bitterness we abandon in thought and deed this land our forefathers bequeathed us. If the energy expended on jealousy and hatred directed against fellow Canadians and against our form of government were channelled into a constructive effort of endeavor for and loyalty to this wonderful land of ours, Canada would speedily become a Utopia of perfection.

It is true that an empty stomach provides rich soil for the seeds of envy and vindictiveness. Someone must be blamed for hunger and destitution. But in blaming the man on the soup ahead — we must bear in mind — that it is possible that he did not start life in the lap of material luxury. Often he has known great privation physically. Many of our great captains of industry, our foremost financial wizards, have sharpened their success on the grindstone of severe affliction and misery.

When our pioneering grandparents struggled to colonize this land, their hardships were a thousand times greater than any we have known. When Indian massacres, starvation and plagues overwhelmed them they did not blame the so-called "capitalist" or government policy. There were no "isms" for them to turn to in shame and defeat. They were too busy mixing blood and toil and sweat in a tremendous and united struggle for survival. God and prayer and human kindness built an unbreakable fortress of hope for them and enabled them to endure for five minutes longer until the tone of battle strategy changed and hardship and privation does our brand of bravery compare with theirs? Through indescribable misery their feet became more firmly entrenched in Canadian love and loyalty.

When the upward climb has been hazardous and the path rough and rocky, he who at last stands erect with the white drifting clouds of success on his shoulders, can better encourage another traveller for he has become familiar with every deep rut in the road. Thank God (or those, who in that free land of ours, have reached the summit. Thank God for the impetus they give our struggling feet. Thank God we too may follow.

He sits on high in lofty seat
And life for him seems soft and sweet,
But place your feet where his have been,
Feel pain of torn and bruised skin;
Know cold bleak winds of hope long lost,
Climb upward, friend, but count the cost.

Don't stand in cringing fear below,
The place he won you too can know;
When you would envy him his quest,
Remember that the topmost crest
That seems so bright and shines so fair
Was gained by blood and tears and prayer.

This land of freedom gives to you
A staff to mount into the blue,
A crown of courage from the throng
Of those before you, stalwart, strong,
Where their brave struggles left we have trod
The footprints clear are marked by God.

Enrich Your Home ...

FROM OUR

VAST SELECTION

GIBBARD

HOME FURNISHERS

NAPANEE

3 FLOORS OF DISTINCTIVE FURNITURE

THE STORE TO VISIT BEFORE YOU BUY

WHERE BETTER FURNITURE IS NOT EXPENSIVE

Open Friday 'til 9.00 p.m. — Free Delivery

83 Dundas St. E. — Phone Napanee 237

GOOD MANNERS

By Mrs. Beeckman

SPECIAL SIGNATURE PROBLEMS

Dear Mrs. Beeckman:

My mother died last week, and as I am writing my own thank-you notes for flowers and messages of sympathy, my father and brother have asked me to write their thank-you notes. I am married and I am not at all sure about the correct forms for my signature to these notes. Many of my father's friends are professional or business friends, whom I either don't know at all or don't know well. And I don't know some of my brother's friends who sent flowers and messages. Will you please advise me how to sign these notes? Thank you. — Dorothy

(a) You notes of thanks to relatives and close family friends would, of course, be signed with your first name only. (b) The notes to people whom you do not know very well but who would know your married name, you sign:

Sincerely,
Dorothy Clark Robins

Your notes to your father's professional or business friends and to your brother's friends whom you don't know or don't know very well, sign like this:

Sincerely,
Dorothy Clark Robins
(Mrs. John Robins)

In the notes you write for your father and brother it is very important, for identification, (Clark being your father's name and your brother's name) that you include your maiden surname in your signature.

DO ATTENDANTS PAY FOR DRESSES?

Dear Mrs. Beeckman:

Isn't it the bride's responsibility to pay for the dresses she chooses for her attendants to wear—or, if the attendants' dresses are hired from a company that rents this kind of attire, isn't it her responsibility to pay the rental costs? — Fran

No. Although the bride-to-be chooses the costumes of her attendants, each attendant pays for her costume . . . or for the rental of her costume.

Women's Activities

BEULAH UNITED W.M.S.

The June meeting of Beulah United Church W.M.S. was held at the home of Mrs. Malcolm MacMillan with Mrs. S. Twiddy presiding and giving a reading for meditation, "It Was A Strange Sight."

The Scripture reading, "An Exhortation to Bless God for His Mercy," read from the 103rd Psalm, was given by Mrs. Thomas Lawson.

The topic, chosen by Mrs. E. Rollins and Mrs. H. Stobbart, was based on the First Book of Samuel.

The Rev. Stobbart prepared a paper on the "Life of David," which was given by Mrs. K. Bray.

Mrs. Jack Wickens gave a reading, "Shield of Safety." The king said, is the young man Absalom safe?—II Samuel 18-29, she read in part.

"Let us lift the question out of its setting—to think of the safety of young men today. This question about the character of youth is so urgent. The young man is not safe unless he has high ideals and tried traditions to hold him steady. Do our homes, the schools and church, set forth high ideals to hold them steady? All loose-living springs from failure of basic training of what is right and wrong.

"Society is paying a sorry price. Let us think of the vicious sin temptations, alcoholic drink and the allurement of gambling, which are enmeshing so many. Is the young man safe? He is only safe when he looks to his Master, Jesus Christ, who has given us the resources, the materials with which to work if we have faith in the eternal God and are ready to make sacrifice and follow this inner conviction of right. That will keep him strong and unashamed as he turns from the enticements of evil, then is he safe."

Mrs. S. Prest gave a reading, "Only One Thing." This story was based on Jesus' command to his disciples, "Go ye into all the world and preach the gospel to every nation, tongue and tribe." "But have we obeyed this commandment? True, we have built colleges, universities, seminaries and churches; this we should do. But the one thing we have left undone, we have not given His gospel to the entire world.

"When the Master returns to reward His servants, will our faces indicate displeasure, and ask, 'Have we not been faithful? Have we not worked hard?' Yes, you have labored diligently, but there is one thing you have forgotten, 'Go ye into all the world and preach the gospel to every creature. Have you prayed, have you given your time, talents and money yourself? What part have you had in evangelization of the world."

A chapter of the study book was taken by Mrs. M. MacMillan.

After the meeting was closed refreshments were served by the hostess.

Wedding

HUBBARD — WALSH

The Holy Name of Mary Church, Marysville, Ontario, was the setting on Saturday, June 13, for a very pretty summer wedding when Theresa Agnes Walsh, of Marysville, daughter of Mr. and Mrs. Joseph Walsh, became the bride of Carl Wilfred Hubbard of Kingston, son of Mr. and Mrs. Fred Hubbard. The Reverend J. F. Donoghue, of Marysville, officiated before a background of white and pink carnations. A single red rose adorned the ring table.

Miss Anne McAlphine provided the wedding music, and accompanied herself on the organ.

The radiant bride, given in marriage by her father, Mr. Joseph Walsh, wore a charming bridal gown of Chantilly lace and net in floor-length featuring a fitted lace bodice and lace jacket outlined in net, having lily-point sleeves and small Peter Pan collar, accented with seeded pearls. The full skirt was of double-tiered net. She wore a three-quarter length veil of nylon net held by a seed pearl and sequin-studded crown, and carried a mother-of-pearl prayer book crested with red Sweetheart roses and rosebud-knotted white satin streamers.

She was attended by her sister, Miss Carmel Walsh, as maid of honor, gowned in ballerina-length yellow brocaded net, featuring a double net skirt and net jacket with matching headdress, veil and gloves. She carried a basket of yellow and white 'mums mingled with baby's breath and Sweetheart roses.

The bridesmaids, Miss Marnie Black and Mrs. Helen Feeney were attired in blue gowns, similar to that of the maid of honor, with matching accessories, and carrying baskets of blue and white 'mums, with Sweetheart roses and baby's breath.

The little flower girls, Sharon Mark Uschewsky and Mary Jean Walsh, little nieces of the bride, were sweet in their frocks of yellow nylon and pink taffeta, respectively. The former carried a bouquet of yellow and white 'mums with Sweetheart roses and baby's breath, while the latter carried pink and white 'mums with Sweetheart roses and baby's breath. Both wore matching headdresses.

Mr. Edmund Walsh of Belleville, was groomsman, while Mr. Robert Feeney, of Oshawa, and Mr. Roy O'Neil, of Belleville, acted as ushers.

The reception dinner was held at Hotel Quinte, Belleville, where Mr. A. A. Fewtrell, of Belleville, was master of ceremonies and toastmaster.

The bride's table was appointed with white damask and centred by a three-tier wedding cake on white swan pillars, and topped by a miniature bride and bridegroom. The bridal bouquets added a delightful nuptial accent.

The bride's mother received, wearing dusty pink with white accessories and corsage of white 'mums. The bridegroom's mother assisted, gowned also in dusty pink with white accessories and corsage of white 'mums.

For the wedding trip, by motor, to Toronto, North Bay, Pembroke, Ottawa and Jones' Falls, the bride chose a pale blue duster ensemble with white accessories, and corsage of pink Sweetheart roses. Upon their return Mr. and Mrs. Hubbard will reside in Kingston, Ont.

The bride was entertained, previous to her marriage by the Northern Electric Company when she was the recipient of an electric mixmaster, an electric coffee percolator, an electric tea kettle and cheque.

Guests present at the wedding were from: Stratton, Toronto, Oshawa, Belleville, Read, Napanee, Roblin, Kingston, Point Anne and Gananoque.

Second Glance

By Viva Richmond Graham

Phebe: ". . . Omittance is not quittance." — from Shakespeare's "As You Like It," Act III, Scene V.

• • •

"I've just heard of Reverend Bowen P. Squire of Consecon, and his remarkable collection of Indian artifacts which he found in Prince Edward County; practically in his own back yard, I understand," said a recent Montreal visitor to Belleville. "Would it be possible to meet him?"

Within the hour Mr. Squire, sandy-haired and smiling, who is one of Canada's outstanding amateur archeologists, now working with the Canadian government, was kindly displaying his "pages in stone or leaves of an unpublished book of history, graven in stone and bone"; butter-fly banners; net weights; pipe stones and hand stones. A woman's kit of bone needles to fashion moccasins and deer-skin skirts. A man's kit of bone fishing bars and spars (forerunner of the modern fish hooks), bone awls, gambling bones, ear bones, arrow heads and a hundred and forty pieces of various designs rescued from broken pottery.

"These date back thousands of years, when the Moira River was one of the main arteries of travel into the hinterland for hunting, fishing and war. Here life was every bit as exciting as the life in Rome while Caesar was Emperor. Men make history, but there are two kinds of history; the written and the unwritten. Archeology is the unwritten things men have made history with — and is my love," the visitor, Phoebe Erskine Mackellar was told.

Mrs. Mackellar is currently making a month's tour of Ontario Indian Reservations to take recordings of Indian legends, stories and songs, and was very impressed with the birthplace of Dagenaweda, at Deseronto. Indian lore is not a sudden interest of hers, it is the outcome of many interests.

"As a child, I dreamed of having a Shakespeare theatre built in a favorite Canadian blueberry meadow," she explained. "Later, while attending school in England, my interest in dramatics deepened. Upon returning home to Montreal, I studied English literature at McGill, appeared in college plays and then returned to England to attend the Royal Academy of Dramatic Art," from which she received the certificate of merit. It was not easy going for she overstrained her voice and suffered from this handicap throughout her whole training

"In my case, mariage and a career have mixed well," she feels, looking back a quarter of a century since the very day she received her certificate she became the wife of Andrew MacKellar a Cunard officer, whom she met on her second trip to England and who during World War II became one of the youngest commanders in the British Navy. Today Commander MacKellar is captain of the ocean liner Queen Mary.

COMMON PROBLEM

"All sailor wives," stated Mrs. MacKellar, indicating the wives of officers, on whose ships they may never travel," have one problem in common, a marriage of little togetherness." These absent periods have been filled with interesting activities. "It is important to keep busy." She acted in English movie sets with the late Gertrude Lawrence and Douglas Fairbanks, Jr. She taught under-privileged girls dramatics, under the auspices of the London County Council. For seven consecutive summers she came to Canada and put on a Shakespeare Festival at her family's country place at Como, Quebec.

The winter of 1940, while in New York, she happened to attend the Elizabethan Poetry Club This stimulating experience gave birth to the Montreal Play Reading Club (still very active) which met at her home. All proceeds were turned over to the Red Cross. Each member paid fifty cents a meeting, if they took part. Those who wished to look on, paid a quarter. The first year they turned over sixty-five dollars to the war effort. The second year, over a hundred dollars.

As a war wife, she kept her courage and that of countless others high by carrying on and keeping alive the love for drama and art which Canada has paid so dearly to preserve.

Nor did she neglect her love for Shakespeare. After the war, she began giving professional performances for schools throughout Canada and her solo interpretations of a repretoire of fifteen. Shakespearian plays, in costume, made it possible for hundreds of students to share a love and enthusiasm for the Great Bard, which would have been denied them, otherwise. She began to write sketches of the lives of famous Canadian women of history and portrayed them, in costume, on stage. Canadian Indian poetry became her special delight

ONE-WOMAN "SHOWS"

As her marterial increased and grew in scope, she began to give one-woman performances in England and Scotland during the winter months, while living in London. Upon her return in the summer, gave these "shows" in the United States and Canada. Many will recall her appearance with The Women's Canadian Club in Belleville, some years ago.

"Companion to the sailor wife's problem is the great danger — growing apart," Mrs. MacKellar said and pointed out the necessity of strong mutual interests. "Ours strangely enough seems to be — history. We plan to join an archeology society in England, where we expect to settle down, in a year or so, when my husband retires. In the meantime, I would like to continue with my Indian interests." She still does her "shows."

To preserve a fine, happy marriage in the face of such hazards is a splendid achievement which Mrs. MacKellar takes gayly in her stride, and smilingly says that 'settling down will come by degrees, I suspect. Given holiday leave upon the conclusion of a recent around the world cruise my husband made English headline news, when he undertook to learn to drive a car, and told reporters, "Steering the "Queen Mary," is easier, by far!"

Honor New Bride With Shower, Gifts

RAWDON — Mrs. Burton Sharpe, Mount Pleasant Rawdon, was hostess to about 30 ladies of the Williams School section on Thursday evening when a miscellaneous shower was held in honor of Mrs. Bruce Hykin, the former Mary Robb who resided with her parents at the Radio Beam Station before their departure to Stirling.

The home was decorated with pink and white crepe streamers and a white bell hung over the dining table where the large array of parcels was laid.

Mrs. Archie Bailey was chairman and spoke briefly. Miss Carol Sharpe led the sing-song of romantic selections with Miss Mary Ellen David as accompanist.

Humorous articles were read by Mrs. Roy Thrasher, Mrs. Robert Hoard and Mrs. Harvey Couch. Misses Rae David and Gail Jeffs contributed a vocal duet. Mrs. Eric Summers sang with her own guitar accompaniment.

During Mary's school career at the Williams School, S.S. No. 4, Rawdon, she had two teachers, Mrs. Harvey Couch and Mrs. Stewart Hoover. Each spoke briefly, relating reminiscences of school days.

Brief addresses wishing the bride every happiness were given by Mrs. Will Potts and Mrs. Charles Hoard.

An appreciative address was written and read by Mrs. Elwood Johnson, of Springbrook, and the bride was presented with a large array of lovely gifts.

Mary expressed her thanks and invited her friends to visit her at her new home in Sudbury.

The hostess and her asistants served dainty refreshments and all enjoyed a social half hour.

THE FAMILY COUNCIL

Editor's Note: The Family Council consists of a judge, a psychiatrist, three clergymen, a newspaper editor, a women's editor and two writers. Each article is a summary of an actual case history. The Council reports on problems that have been dealt with by responsible agencies and counsellors.

Ruth T. — I must tell my husband — I can't bear the guilt.

Genevieve H. — He will never be the wiser.

• • •

Ruth T. — My husband and I have been married seven years and have four children. We were very happy until a few months ago when an ex-boyfriend of mine turned up in our community.

I was always strongly attracted to this man and I'm afraid I let my feelings get the better of me. Now I find that I'm going to have his child. I was so desperate when I found out about this that I went to my sister to try to get the money to use illegal means of getting rid of the baby. My sister refused me and told me I was a fool to risk my health like that.

My sister says I shouldn't tell my husband a word about this, but I feel I can't bear this burden of guilt.

• • •

Genevieve H. — Right now Ruth's husband is walking around on air, looking forward to the new baby. They have all girls and he wants a boy and he has decided this one will be it.

What would be the point of destroying his happiness and probably the whole home over this thing? Ruth must try to put it way back in her mind and never think about it again. Her husband will never be the wiser and I'm sure she'll never do a crazy thing like that again.

I don't mean to sound as though I think this is all nothing. We were brought up in a religious home. I'm just trying to figure the best thing for everyone concerned.

• • •

The Council: This entire situation cannot be rolled into a ball and stuck into the back of a closet as Genevieve seems to see as the only way out. There are many important factors to consider and Ruth needs the help of a doctor and clergyman and possibly a family case worker in solving some of her problems. It is easy to say "put it way back in your mind," but things like this don't stay put so easily.

On the practical side, there is the fact that Ruth's husband apparently has reason to believe he could be the child's father. It is, therefore, doubtful whether Ruth knows with real certainty that he is not. Undoubtedly her guilt is affecting her thinking on this score. Certainly the husband shouldn't be told he is not the child's father as long as there is any possibility that he could be. The doctor may be able to straighten out some of Ruth's thinking about that.

Ruth believes she could rid herself of her guilt by telling all to her husband, but this is not the way. Her guilt is her own problem which she'll have to wrestle in her conscience. Consultation with a clergyman will help her better understand this problem. She must make the effort to square herself in the light of her religious teachings.

Beyond this, there is a further problem. When a "happily married" woman, the mother of four children, finds herself so irresistibly drawn to another man, there is obviously much that is wrong with her conception of marriage and herself. She has apparently not accepted her marriage and motherhood as a final, ultimate and fulfilling thing in her life and needs to grow into maturity in both the emotional and mental sense.

Readers' Saturday Column

As conducted by Mary Moore

QUESTION:

. . . girl cannot have milk or milk products . . . do you have any recipes for cake or pudding without milk or milk products . . . found margarine an excellent substitute . . . any way of making icing without butter and milk. Mrs. Betty.

Dinner Menus

by Mary Moore

SATURDAY

Baked Beans in Tomato Sauce (see Friday); Boston Brown Bread; Plateful of Cubed Cheese (favorites); Tomato Jelly and Cottage Cheese Salads; Strawberries over Chilled Blanc Mange; Creamed Sandwich Cookies (see Friday); Coffee.

ANSWER:

You are on the right track. Actually you do not need me. Lots of families live forever without milk puddings. Train yourself to forget milk and substitute water and fruit juices for it in everything. Gelatin desserts are a godsend for you. Try these.

LEMON JELLY:

1 tablespoon plain gelatine, 1 cup boiling water, thin shavings of ¼ lemon rind, ¼ cup cold water, ½ cup sugar, ¼ cup lemon juice.

Soften gelatine in cold water. Make a syrup of boiling water, sugar and lemon rind and boil for 5 minutes. Pour over softened gelatine, stir until dissolved; add lemon juice. Pour into large rinsed mould or small ones, whichever is convenient. (Children like the little ones.) You may substitute orange juice by omitting the lemon rind and just adding 1½ tablespoons lemon and ¾ cups orange juice. Makes a welcome change.

BANANA SPONGE:

1 tablespoon plain gelatine, 1-3 cup boiling water, 2 tablespoons lemon juice, 2 whites of eggs, ¼ cup cold water, ½ cup sugar, 2-3 cup banana pulp.

Soak the gelatine in cold water. Make syrup of hot water, sugar and lemon juice and let cool. Chill slightly until partially set. Add banana pulp making sure that it is peeled and mashed and used immediately to prevent discoloring. Beat until foamy. Beat whites of eggs stiff, and add to gelatine mixture beating until it is stiff. Mould or pile lightly into serving dish.

SNOW PUDDING:

1 tablespoon plain gelatine, 2-3 cup boiling water, thin shavings ¼ lemon rind, 2 whites of eggs, ¼ cup cold water, 2-3 cup sugar, 3 tablespoons lemon juice.

Prepare the first six ingredients as for Lemon Jelly. Chill until partially set. Beat until foamy, then add whites of eggs that have been beaten stiff and beat until mixture begins to thicken. Turn into a moistened mould or pile lightly into a pretty serving dish and chill until needed.

Yes of course you can make icing without butter and milk. Use for the liquid either fruit juices or water and since you have had so much success with the margarine use it in the butter-type icings to substitute. Also a lot of cookie recipes may be used — they have no milk. Cake-Angel cake is good also sponge-types without milk.

Keeping Track of Millions 'Just a Job' Says Expert

MONTREAL (CP) — Isabel Waterhouse keeps track of millions of dollars. She says: "It's just a job. You get used to it."

Miss Waterhouse, an attractive woman with a broad smile, is secretary and treasurer of four investment trust companies.

From her offices in Montreal's financial district, she is responsible for their total business—some $32,000,000.

In an interview she said her work is "very interesting."

"But I can't remember anything startling happening around here."

Miss Waterhouse succeeded a man in the executive posts.

"In the investment business it may be a little unusual to hold down such a job," she said. "But in the business world generally more and more women are doing men's work.

"I don't think there's any reason to believe women can't think or act as decisively as men. But perhaps they are a little more cautious."

Miss Waterhouse joined the firms 15 years ago as a secretary after working for some years for a Montreal stock brokerage firm.

She credits her rise to a deep interest in her work and the companies' fair promotional policies.

"I was assistant to the office manager when I left the brokerage firm. I just moved up slowly from post to post after coming here."

She said much of her duties have to do with the stock market and its fluctuations.

"But I take the ups and downs in my stride."

She has done some dabbling in the market on her own.

"I've tried it in a very small way. But I don't seem to be as fortunate as my companies," she said.

The Experts Say

Some Hospitals Admitting Mothers With Children

By EDNA BLAKELY
Canadian Press Staff Writer

TORONTO (CP) — Are Canadian hospitals which are geared to cope with children's physical ills aware of the emotional effects caused by these ills?

Concern over this now is growing. The national scientific planning council of the Canadian Mental Health Association has been presented with a local study of the topic made by its North Vancouver branch.

The lengthy report was prepared by Dorothy Stuart. She says that adults, in fact even doctors and nurses, become apprehensive when admitted to hospital as patients.

"How much more, then, must the hospital appear strange and awesome to a sick child?" she asks.

SEVERE REACTION

A study of 50 children showed that 46 had severe reactions to hospitalization which lasted for at least three months.

Time and again, experts have found unhappy hospital stays in the pattern of mentally ill children. A Montreal psychiatrist, Dr. Taylor Statten, said a bad experience in a hospital is often the turning point in the treatment of children.

The solution found by some hospitals is to admit the mother along with the child. Among the hospitals which admit mothers in appropriate circumstances is the Montreal Childrens' Hospital.

In Chicago, the Childrens Memorial Hospital is pioneering a "Mother Bank" where volunteers take the mother's place if illness or other conditions prevent her being with her child.

Mrs. Stuart found the feeling of security prompted by a mother joining her child in hospital can make a big difference in the child's ability to recover.

TRIED IN BRITAIN

The idea is not new. In 1932, Dr. James Spence advocated and instituted the mother and child admittance system at the Babies Hospital, Newcastle, England. Only the type of mother who would be a benefit to her child and the hospital was allowed to enter. Later in a lecture, Dr. Spence summarized the value of his system. The mother was given as much responsibility as possible and she shared full credit for the child's recovery. These mothers returned home from hospital with a sense of achievement.

Another group of mothers stayed home while their infants were in hospital and endured the anxiety of separation and waiting.

Mothers, Dr. Spence found, were able and eager to take over some of the time-absorbing tasks in nursing. The majority of children under three years derived great benefit from the system.

"I advocate this method of nursing, not on sentimental grounds, but on the practical grounds of efficiency and necessity," Dr. Spence said.

He predicted that apart from all other reasons, the shortage of nurses will impose the mother admittance method in the future.

STILL PARTICIPATES

ESTEVAN, Sask. (CP) — The girl who, as Miss Noel MacDonald, was the high-scoring centre for Edmonton Grads during the 1933-39 era when they dominated women's basketball, is coaching the high school team here. Now Mrs. Harry Robertson, she has a son in university and a daughter in high school.

WARNING

A balky washer causes inconvenience, bad temper and wasted time!

We give Fast Repair Service on all Makes and Models.

Most Repair Parts Carried in Stock.

FREE Estimates

All Work Guaranteed

DIAL WO 8-6791

CIRCLE TV SERVICE (BELLEVILLE) LTD.
364 COLEMAN STREET

Charis OF BELLEVILLE
FONDATION GARMENTS
238 Pinnacle Street
Across from Public Library
May Shorey Bunnett

MAKE YOUR OWN PATIO
EASIER - CHEAPER
WITH BEAUTIFUL
RELIANCE COLOURED PATIO STONE
7 COLOURS TO CHOOSE FROM
SOLD BY
HARRY SMITH
FUELS LIMITED
152 Pinnacle St. Phone WO 8-5571 Belleville

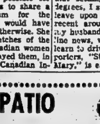

SPECIAL SALE!!
MANY ITEMS GREATLY REDUCED IN PRICE

24" Barbecue	12.49	Wading Pool	$5.29
Beach Ball	.83	Steel Lawn Chairs	5.95
Tumblers 6 for	.79	Cold Pack Canners	3.50
1 Gal. Thermos Picnic Jug			$4.75

and
MANY OTHERS NOW ON DISPLAY
IN
WALKER HARDWARE
248-50 FRONT STREET WINDOW

GUARANTEED HEARING

OUR SPECIAL GUARANTEE!

Offers you the use of our fitted hearing instrument for three months, with a special money-back guarantee. Here is how the Maico guarantee works.

After wearing the instrument for three months according to our instructions, have your own ear specialist or physician check its operation. If he is not completely satisfied with the results you have obtained, and we are unable to adjust it to meet his requirements, we will reimburse you the full purchase price, less only the original cost of the ear insert made especially for you.

All various types of hearing instruments fitted are based on a "FREE" audiometric test made by certified hearing aid audiologists. An appointment may be made without any obligation on your part.

MAIL THIS COUPON TODAY
MAICO
Hearing Service
830 Yonge St., Toronto—WAlnut 4-2317
Please forward me immediately your booklet on "The Hard of Hearing."
NAME
ADDRESS
CITY PROV.

Moira

MOIRA — Mrs. Harold Huff, Hudson and Mary Huff, Mrs. Harry Foster and Ross; Miss Margaret Parliament, all of Bloomfield; Mr. and Mrs. Don Easter, of Kingston, and Mrs. George Foster, were Sunday dinner and tea guests of Mr. and Mrs. Gordon Foster.

Mr. and Mrs. Billie Vardy, Donna and Gordon, of Stirling, were Saturday callers of Mr. and Mrs. David Mumby, Little Mabel and Stapley.

Mrs. Mumby went home with their grandparents for a holiday.

Mr. and Mrs. Jack Osbourne, Mrs. Dryeart, of Oshawa, Mr. and Mrs. Benson Keller, daughter of Peterborough and Mr. and Mrs. Gibson Bailey, Mr. and Mrs. Alex Grabowski and boys, Frankford; Mr. and Mrs. Louis Kellar and children, of Tweed, spent Father's Day with Mr. Stephen Kellar at the home of Mr. and Mrs. Joe Kellar.

Mrs. Olive Williams, Bobby and Gary, Belleville; Mr. and Mrs. Ross Ketcheson, Linda and Owen, were Sunday dinner guests of Mrs. Blake Ketcheson, Mr. and Mrs. Donald McInroy and girls; Mr. and Mrs. Wallace McInroy spent Sunday with Mr. and Mrs. Williams.

Mr. and Mrs. David Mumby spent Sunday with her parents, Mr. and Mrs. William Vardy, Stirling.

Misses Donna and Jean Preston spent the weekend with their aunt and uncle, Mr. and Mrs. Donald McInroy.

Mr. George Dyson was Sunday dinner guest of Mr. and Mrs. Fred Regenaburg.

Mr. and Mrs. Douglas Thompson and children, Belleville, spent Monday afternoon with parents, Mr. and Mrs. Gilbert Thompson.

Mr. and Mrs. Milton Vanderwater and family attended a family reunion at Oak Lake on Sunday evening.

Moira W. A. was held on Thursday at the home of Mrs. Fred Regenaburg with a good attendance.

ASBESTOS AREA

Quebec's Eastern Townships produce about 95 per cent of all Canada's asbestos output.

ONTARIO

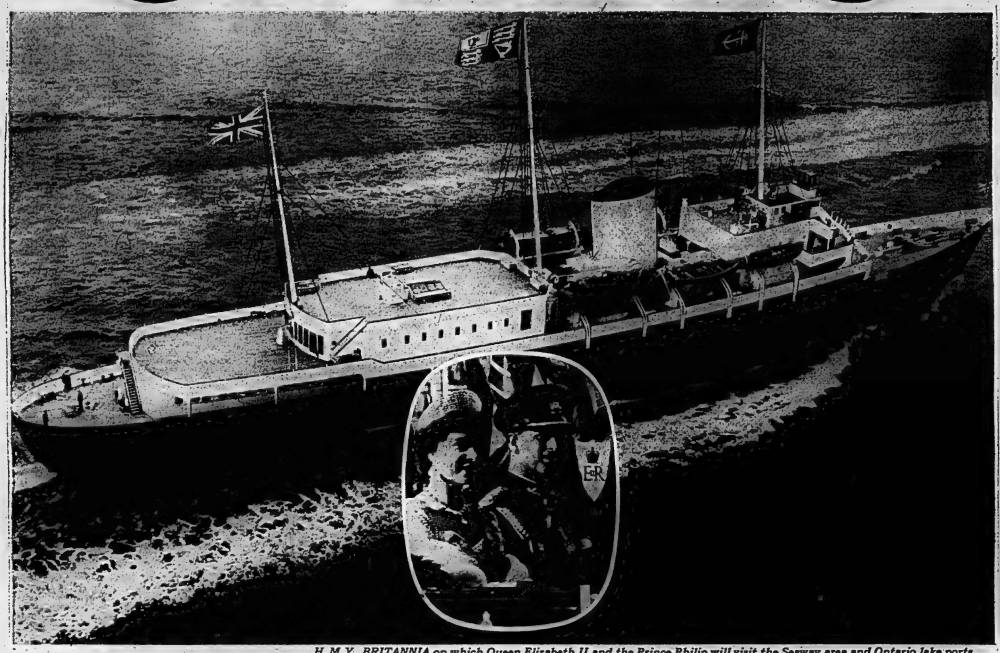

H.M.Y. BRITANNIA on which Queen Elizabeth II and the Prince Philip will visit the Seaway area and Ontario lake ports.

welcomes Her Majesty Queen Elizabeth II and His Royal Highness the Prince Philip for the opening of the

ST. LAWRENCE SEAWAY

Route of 1959 Royal Visit to Ontario— Commencing June 27th

The Government and the people of Ontario welcome Her Majesty Queen Elizabeth II, and His Royal Highness the Prince Philip, to our great Province.

With the official opening of The St. Lawrence Seaway by Her Gracious Majesty, the worthy dream of years becomes a reality. Now open to deep-water shipping of the world, our Lake Ports will provide access to the heartland of the Continent—and from them, as ocean ports, will go forward, into world trade channels, Canada's and Ontario's raw materials and manufactured goods.

Out of this Development has also come the great Provincial power project—in which Ontario has made a vast financial investment—providing additional power resources which can be used to increase our industrial, agricultural and economic strength.

Proud to be a partner in the British Commonwealth of Nations, our Canadian Nation rejoices in and looks forward to the Royal visit. It will be marked by many memorable events. They will be of great historic significance, providing opportunity as well to show to the Queen of Canada the unfailing loyalty, devotion and affection of her Canadian people.

May the visit to Ontario of our Gracious Sovereign be a pleasant one, as we pay her due homage.

Leslie M. Frost, Prime Minister

Published by the Division of Publicity

THE GOVERNMENT OF THE PROVINCE OF ONTARIO

Quinte Secondary School Promotion Results

1959

Note:

1. Names of students are arranged alphabetically within the classifications indicated.

2. Students whose names appear in the Honors grouping have achieved an average of 75% or over on their aggregate marks and not less than 50% in any subject.

3. Where a subject appears in brackets following a student's name it indicates that a student lacks standing in this subject.

4. Students who have completed successfully the program of studies in Grade VII and VIII and one of the Courses of Study in Grades IX and X will be awarded an Intermediate Certificate.

5. In Grade XII of the General Course proficiency obtained in the individual subjects is listed as follows:

I—75-100% (inclusive)
II—66- 74% (inclusive)
III—60- 65% (inclusive)
C—50- 59% (inclusive)

6. (a) Students of Grade XII General who have completed successfully the work of Grade XI and XII in English, History, Physical and Health Education and four of the following options—Latin, Science, Music, French, Shopwork, Mathematics, Art, Home Economics, Geography and Commercial Work, have qualified for the Ontario Secondary School Graduation Diploma. (b) Students with standing in the obligatory subjects and only three of the optional subjects will be awarded the limited three-option Ontario Secondary School Graduation Diploma.

7. Students in Grade XII Commercial who have completed the work of Grades XI and XII in English, History of Commerce, Economics, Health and Physical Education, Mathematics, Shorthand, Bookkeeping, Typing and Office Practice, Business Law and Business Correspondence have qualified for the Ontario Secondary School Graduation Diploma — Commercial — General Business.

8. Students who have failed to obtain a clear promotion should discuss their program of studies for next year with the Principal during the first week of July.

L. F. REID,
Principal.

GENERAL COURSE

The following students have successfully completed the first year of the General Course except where a deficiency is indicated in brackets:

G IXA

Honors — Marson, Paul.

Pass—Ackerman, Bob (Math.); Badour, David; Bird, Norma; Blair, Doris; Bunnett, Larry (Math.); Curry, James; Daley, Doreen; Elliott, Doreen; Hall, Leslie; Hamilton, Robert; Hull, Gary; Norridge, Leslie; Reid, Ronald (Health); Sutton, William; Whittle, Dwain.

G IXB

Honors — Dafoe, Judy; Dalcar, Draha; Dawson, Linda; Denike, Eudora; Picard, Marilyn; Rogers, Rosalee; Rowe, Bonnie; Spafford, Wayne; Thompson, Jack; Tuinman, Klaas.

Pass—Anderson, Bob; Brown, Patricia; Crookright, Carroll (Social Studies and Agricultural Science); Gannon, Barbara; Horton, Barbara; Karkheck, Edward (Math.); Lessels, Ronald; Phillips, William; Rowbotham, Larry (Math.); Williams, Robert (Math.).

G IXC

Honors — Brasford, Linda; Brown, Carolann; Bylsma, Beatrix; Edgar, Patricia; Ewing, Bernard; Hollinger, Joyce; Kellar, Lois; Mueller, Patricia.

Pass — Bird, Brenda; Boomhour, Keith; Brant, Joyce; Burfoot Mary; Cameron, Morley; Caul, Margaret; Dodds, Arlene; Easton, Robert (Math.); Garrison, Marlene; Hall, Helen; Harrison, Judith; Hibbard, Bonnie; Hinze, Vivian (French); Hodgson, Meribeth; Jarrall, Catherine; Jeffery, Sharon; Lang, James; Lockwood, Sharon; Maracle, Norma; Maracle, Patricia; Middleton, Anne.

G IXD

Honors — Portt, Betty Ann; Smith, Linda; Soble, Wayne; Wall, Toni; Waters, Joan; Weeks, Helen; White, Valeria; Wilman, Mary; Wilson, Judith.

Pass — Flynn, Margaret; Forsythe, Kenneth; Lang, William; Leavens, James; Mitchell, Peter; Plevak, Mary; Revoy, Marie; Robson, Donnie (Math.); Shannik, Kayla; Smith, Lois (Science, Social Studies); Whaites, Linda; Wilkins, Elizabeth.

G IXE

Honors — Bateman, Lynda; Burkitt, James; Burley, William; Butcher, Sharon; Cleary, Allan; Dafoe, Shirley; Demczyna, Rita; DePaul, Joan; Durrant, Claudia; Evans, Nancy; Finkle, Marilyn; Fort, David; Fuzzen, David; Moore, Judith; Payne, Nora.

Pass—Allison, Craig; Archer, Jack; Bailey, John (Agricultural Science); Bird, Garnet; Clemens, Elizabeth (Social Studies); Demorest, Constance; Demorest, Ronald; Denard, Marlene (Agricultural Science); Drake, Olla; Ferguson, Ronald; Firkin, Brian; Fralik, Richard; Goslin, John; Gray, Geoffrey; Thompson, Stanley.

G IXF

Honors — Hunter, Wendy; Irvine, Douglas; Kennedy, Joan; Lake, Leroy; MacDonald, Alan; McMullin, Joan.

Pass — Hitchon, David; Holgate, John; Horn, Dorothy; Hull, Dennis; Ketcheson, Jane; Kirkham, Linda; Lewis, Sharon (Science); Long, Gail (English); Loucks, Anne; Luffman, Edward; Lusk, Kathleen; McBride, Brian; McGrimmon, Cliff; McLaren, Andre; McWilliams, Alphonsus; Millar, Sylvia; Miller, Raymond; Oliver, Judith; Perry, John; Way, Donna; York, Judith.

G IXG

Honors — Johnson, Dianne; Phillips, George; Pleizier, Grace; Price, Sandra; Sato, Esther; Shaw, Sharon; Tom, Donald; Thompson, Lynda; Wilson, Claire; Wright, Elaine.

Pass — Phillips, William; Pickerin, James; Redden, Jean (Science); Reid, Mary (Math.); Reynolds, Nancy (Math.); Rose, David; Sabourin, Rosemary; Sherman, James; Shortt, David; Sills, Roy (English); Skinner, Brian (Math); Valcamp, Kenneth; Vandervoort, Joselyn; Vos Harry; Vreugdenhil, Harry; Wallace, William (Science); White, Thomas; Williams, Brian; Woodley, Gary.

G IXH

Honors — Allport, Brenda; Buddle, Bill; Ketcheson, Glen; Medved, Darko; Musgrove, Mary; Oostendorp, Hendrika; Sullivan, Dale.

Pass — Chatten, Doris (Social Studies); Collins, Leonard; Dudgeon, John (Math.); Ellis, Edward; Gryce, Glenn (Math.); Lewis, Peter; McFee, Larry (French); Rathwell, Wayne (Math., French); Reid, Geraldine; Reid, Sharon; Ross, Catherine; Sills, Nancy; Stirling, Daniel; St. Pierre, David; Whittle, Vernon.

The following students have completed successfully Grade X of the General Course except where a deficiency is indicated in brackets:

G XA

Honors — Beach, Eleanor; Claus, Kenneth; Dovey, Marsha; Francis, John; Halsey, Steve; Harvey, Mary; Lazier, Nancy; McMullin, Jean; Rabel, Vlasta; Rose, Douglas; St. Pierre, Lucinda; Toms, Mary Lu; Vozobule, Helen; Waite, Patti; Watson, Judy; Weese, Barbara; White, Douglas.

Pass — Aquino, Larry; Chisholm, Shirley (Agricultural Science); Clapp, Marlene; Ellis, Robert; Grant, David; Grant, Sharron (Agricultural Science); Helson, David; Hill, Deanna; Mountney, Audry; Parks, Dorothy; Ray, Donna; Regensburg, Bruce (Latin); Royle, Judith; Shorey, Carolyn; Simpson, Mary; Spencer, Carol; Sweet, Lenna (Social Studies); Travis, Nancy; Whitmore, Judy; Woods, Jean.

G XB

Honors — Adams, Dorothy; Batchelor, Linda; Bongard, Marina; Boomhour, Shirley; Brain, Geraldine; Brooks, Janice; Brown, Lynne; Crawford, Sandra; Dalcar, Eva; Fair, James; Flindal, Karen; Gariepy, Wayne; Harvey, Brenda; Longhurst, Mary; Mallory, Barbara; McDonald, Sharon; Overy, Lynda; Spearman, Mary; Vandervoort, Marilyn; Woodley, John.

Pass—Austin, Gloria (Latin); Burns, Sandra; Clare, Linda; Corrigan, Joan; Dunca, Joanne (Social Studies, Science); Howard, Margaret; Maracle, Marion (Science); McAlpine, Donald; Rollins, Gerald; Sargeant, Vernon (Latin); Scruby, Beryl; Sproule, Lynda; Taylor, Lynne (Latin); Thomson, Gary; Williams, Richard.

G XC

Honors — Durkin, John.

Pass — Anderson, Dennis; Colwill, Barbara Joan; Cooney, Janet (Music); Davis, Stella (French); Fisher, David (French); Hamilton, Elizabeth; Horrigan, Philip; Langen, Vonda (Social Studies); Last, Michael; Little, Donald (French); Long, Robert; Lovelace, James; Powers, Gael; Rivest, John; Smith, Constance (Social Studies); Turner, Rodney; Wood, Larry (Social Studies); Woods, Wayne.

G XD

Honors—Doxsee, Larry; Luttrell, Carl; Martin, Alan; Matthews, Donna; Moorcroft, Linda; Pleizier, Gerald; Stoughton, Donna.

Pass — Arthur, Karl; Bell, Douglas; Boyle, Lawrence; Burley, Sharon (French); Clarke, Lyle (French); Consul, Kay (Math.); Durrant, Barton; Flunder, Eugene; Jarrell, Frederick; Kennedy, Shirley (Math.); LaMorre, Randall (Math.); Lazier, Gary; Mackey, June; McKinnon, Garry; Miller, Michelle; Mofina, Geneva; Picard, Sandra; Plevak, Helen; Pospisil, Frances (Math.); Smith, Gael; Smith, John; Vardy, Lillian (Math., Social Studies); Waller, Edward; Wilson, Gwen.

G XE

Honors — Dixon, Lenore; Gilroy, Wayne; Lohnes, Keith; Valks, Petrus.

Pass — Bankey, Joan; Brenton, Marion; Daniels, Brent; Goodman, Bill; Hagerman, Lorna (Math.); Keogan, Michael; Mann, Jean; McConnell, William (Math.); Moran, Marlene; Munro, William (Math.); Murray, Sharon (Math., French); Phillips, Gary; Reichert, Carolyn; Robinson, Donna, Rogers, Sharon; Stafford, Mary; Stephens, Shirley; Walsh, Sheila; Woods, Louise; Wringe, Anthony.

Note: The following students of the General Course having met the requirements as outlined in Note 4 above will be awarded Intermediate Certificates:

G XA

Aquino, Larry; Beach, Eleanor; Chisholm, Shirley; Clapp, Marlene; Claus, Kenneth; Dovey, Marsha; Ellis, Robert; Francis, John; Grant, David; Grant, Sharron; Halsey, Steven; Harvey, Mary; Helson, David; Hill, Deanna; Lazier, Nancy; McMullin, Jean; Mountney, Audrey; Parks, Dorothy; Rabel, Vlasta; Ray, Donna; Regensburg, Bruce; Rose, Douglas; Royle, Judy; Shorey, Carolyn; Simpson, Mary; Spencer, Carol; St. Pierre, Lucinda; Toms, Mary Lu; Travis, Nancy; Vozobule, Helen; Waite, Patti; Watson, Judy; Weese, Barbara; White, Douglas; Whitmore, Judy; Woods, Jean.

G XB

Adams, Dorothy; Austin, Gloria; Batchelor, Linda; Bongard, Marina; Boombour, Shirley; Brain, Geraldine; Brook, Janice; Brown, Lynne; Burns, Sandra; Clare, Linda; Corrigan, Joan; Crawford, Sandra; Dalcar, Eva; Fair, James; Flindal, Karen; Gariepy, Wayne; Harvey, Brenda; Howard, Margaret; Longhurst, Mary; Mallory, Barbara; Maracle, Marion; McAlpine, Donald; McDonald, Sharon; Overy, Lynda; Rollins, Gerald; Sargeant, Vernon; Scruby, Beryl; Spearman, Mary; Sproule, Lynda; Taylor, Lynne; Thomson, Gary; Vandervoort, Marilyn; Williams, Richard; Woodley, John.

G XC

Anderson, Dennis; Colwill, Joan; Cooney, Janet; Davis, Stella; Durkin, John; Fisher, David; Hamilton, Elizabeth; Horrigan, Phillip; Last, Michael; Little, Donald; Long, Robert; Lovelace, James; Powers, Gael; Rivest, John; Turner, Rodney; Woods, Wayne.

G XD

Arthur, Karl; Bell, Douglas; Boyle, Lawrence; Burley, Sharon; Clarke, Lyle; Consul, Kay; Doxsee, Larry; Durrant, Barton; Flunder, Eugene; Jarrell, Frederick; Kennedy, Shirley; LaMorre, Randall; Lazier, Gary; Luttrell, Carl; Mackey, June; Martin, Alan; Matthews, Donna; McKinnon, Garry; Miller, Michelle; Mofina, Geneva; Moorcroft, Linda; Picard, Sandra; Pleizier Gerald; Plevak, Helen; Pospisil, Frances; Smith, Gael; Smith, John; Stoughton, Donna; Waller, Edward.

G XE

Bankey, Joan; Brenton, Marlon; Dixon, Lenore; Daniel, Brent; Gilroy, Wayne; Goodman, Bill; Hagerman, Lorna; Keogan, Michael; Lohnes, Keith; Mann, Jean; Moran, Marlene; McConnell, William; Munro, William; Phillips, Gary; Reichert, Carolyn; Robinson, Donna; Rogers, Sharon; Stafford, Mary; Stephens, Shirley; Valks, Petrus; Walsh, Sheila; Woods, Louise; Wringe, Anthony.

G XIC

Dickens, Sandra; Henderson, Bill; MacLaurin, Douglas; Patterson, Linda.

G XID

Clarke, Elizabeth; Flindall, Ron; Slingerland, Hazel.

Promoted to Grade XII

G XIA

Honors—Brown, Paul; Chase, Colleen; Gill, Jamie; Gray, Jane; Luxton Jean; Michaud, Robert; Mills, Larry; Musgrove, Elizabeth; Rowe, Sharon.

Pass—Brown, Marilyn; Caldwill, Jean; Carter, Patricia; Dale, Dianne; Frost, Francis; Hubble, Barry; Jenkin, Elaine; Jewell, Judy; Johnson, Wayne; Jones, Gary; Kern, Marjorie; Ketcheson, Hazel; McDonald, Roberta; McWilliams, Raymond; Mikulicek, Helen; Rickard, Allstaire; Sawyer, Robert; Silsbury Terry; Skinner, David; Smith, Robert (Eng.); Tom, Henry; Vreugdenhil, Lenie; Weeks, Donna; Williams, Lillian; Yorke, Elaine.

G XIB

Honors—Beeby, Sherril; Embury, Leone; Huffman, Donald; McLaughlin, Joyce; Waite, Luane; Wilman, Phyllis.

Pass—Ackerman, Carol (Geography); Baker, Patricia; Brenton, Carolyn; Camelford, Allstair; Denyes, Carol; English, Donna (Physics); Geisthorpe, Bruce (French); Hall, Lorne; Horton, Jeannette; Lessels, Kenneth; Levison, Norma; McKeown, Gerald; McMillan, Barbara; McMullin, Stanley (French); McPherson, Donald (French); Miller, Betty; Patrick, Helen; Scott, Ian; Sine, Margaret; Taylor, Lynne; Thompson, Terry; Till, Norman; Townson, Gloria; Vance, Lawrence; Wardle, Alan (Geometry, French); Way, Richard; Whaites, Joanne; Whitmore, Marilyn; Wood, Bill; Woods, Marion.

G XIC

Pass—Badour, Russell; Bond, Richard; Brown, Rosalind; Callahan, Ann; Dickens, Betty (Geometry); Dickens, Sandra (Geometry); Edwards, Maxine; Gray, Christopher (French); Hall, John (History); Henderson, William; Hitchon, Harry; Kerr, Robert; Logan, Thomas; Luffman, Jean; MacLaurin, Douglas; McNaught Alexander; Oliver, John; Patterson, Linda; Scott, Linda (History); Skinner, John (Physics); Wagner, Harry (English); White, Joyce; Yates, Douglas (History).

G XID

Honors — Valcamp, Brian.

Pass — Baker, Albert (Geometry); Bedford, Richard (Geometry); Bell, Jack (Geometry); Butcher, Ronald; Carr, Karen; Casselman, Byron (Physics); Crawford, Elizabethann; Flindall, Ronald; Goodman, Betty (English); Hart, Helen (History); Kerruish, Dennis (History); Latchford, William; Maslo, Irene; McDowell, John (French); Phillips, Marilyn (History); Savage, Julia (Geometry); Seeley, Annice; Walsh, Helen (Geometry).

Note: The following students of Grade XII General having met the requirements listed in Note 6 (a) above will be awarded the Ontario Secondary School Graduation Diploma — General Course — Four Options:

G XIIA

Honors — Calvert, Anna; Cliffe-Phillips, Geoffrey; Daugharty, Carolyn; Forward, Marion; Fuzzen, Lynne; Hutt, Dennis.

Pass — Bond, Pamela; Champaign, Ralph; Day, Ronald; Frink, Wendy; Fuzzen, Carol; Graves, Sandra; Jenkinson, Patty; Kralik, Georgina; Maracle, Marilyn; McCullough, Wayne; Pugh Margaret; Reid, Bruce; Robson, Judith; Smith, Gordon; Yorke, Donna.

G XIIB

Honors — Flunder, Nadine; Haggerty, Sue; Hancock, Eileen; Hansen, Jens; Meale, John; Urch, Beverley.

Pass — Belcour, Carolyn; Bilanski, Jean; Brooks, Noreen; Bush, Sharon; Flynn, George; Grimson, William; Hedger, Sheila; Johnston, Thomas; Livingstone, Shirley; Price, Wayne; Spencer, Constance; Twining, Joanne; Wallis, Donald; Williams, Gerald; Wilson, Stephen.

G XIIC

Honors — Huffman, Eleanor; Locke, Rickey.

Pass — Dafoe, William; Fargey, Corrinne; Fisher, Louise; Follwell, Robert; Harrington, Garry; McClaren, John; Rushnell, Thelma; Sherman, Ronald; Sills, Robert; Smith (Curry) Barbara; Townson, Judy; Whithead, Arthur; Woodcox, Arla.

G XIII

MacDonald, Gary; Wilson, Donald.

Note: The following students of Grade XII General having met the requirements listed in Note 6 (b) above will be awarded the Ontario Secondary School Graduation Diploma — General Course — Three Options.

G XIIA

Pass — Campbell, Paul; Cranston, Dawn; Mueller, Kathryn; Riddall, Stephen; Wallace, Sue-Anne.

G XIIB

Pass — Bly, Laura; Brant, Wilma; Daniels, Barry; Draper, Stanley; Elliott, James; Kimmett, Joan; Reid, Joan Mary; Valcamp, David.

G XIIC

Pass—DeClerq, David; Dixon, Douglas; Flynn, Terry; Stewart, Glenn; Vaughan, Patricia; Watson, Marilyn.

Individual Standing for Grade XII Students of the General Course

Note: Only those students having pass standing in six (6) or more Grade XII subjects (Physical Education may be counted as one) will be allowed to register in Grade XIII in September 1959.

G XIIA

Bond, Pamelia — Eng. C; History C; Geom. C; Chem. C; French II; Latin C; Health C; Algebra C.

Calvert, Anna — English II; Hist. I; Geom. III; Chem. I; French I; Latin I; Health I.

Campbell, Paul — Eng. III; Hist. C; Geom. I; Chem. I; Fr III; Health I.

Champaign, Ralph — Eng. C; Hist. C; Chem. C; Fr. C; Latin C; Health III.

Cliffe-Phillips, Geoffrey — Eng. I; History I; Geom. III; Chem. III; Fr. I; Latin II; Health II.

Cranston, Dawn — Eng. III; Hist. C; Chem. III; Latin C; Home Ec. I; Health II.

Daugharty, Caroline — Eng. I; History I; Geom. III; Chem. I; Fr. I; Latin I; Health II.

Day, Ronald — Eng. C; His. II; Geom. II; Chem. II; Fr. II; Latin II; Health II.

Forward, Marion — Eng. I; Hist. I; Geom. C; Chem. II; Fr. I; Latin I; Health I.

Frink, Wendy — Eng. II; His. II; Geom. III; Chem. I; Fr. II; Latin I; Health II.

Fuzzen, Carole — Eng. C; Hist. III; Geom. C; Chem. II; Fr. III; Latin III; Health II.

Fuzzen, Lynne—Eng. II; Hist. I; Geom. I; Chem. I; Fr. I; Latin I; Health II.

Graves, Sandra — Eng. III; Hist. II; Geom. II; Chem. C; Fr. III, Latin III; Health III.

Hutt, Denis — Eng. C; Hist. I; Chem. I; Fr. I; Latin I; Algebra I; Health II.

Jeninson, Patti — Eng. II; Hist. C; Geom. III; Chem. III; Fr. II; Latin II; Health II.

Kralick, Georgina — Eng. III; Hist. I; Geom. II; Chem. II; Fr. I; Latin II; Health II.

Maracle, Marilyn — Eng. III; History II; Geom. III; Chem. II; Fr. II; Latin II; Health II.

McCullough, Wayne — Eng. C; His. C; Geom. C; Chem. III; Fr. C; Latin C; Health II.

Mueller, Kathryn — English II; Hist. C; Geom. C; Fr. II; Latin C; Health II.

Pugh, Margaret — Eng. III; Hist. II; Geom. C; Chem. C; Fr. II; Latin II; Health II.

Reid, Bruce — Eng. II; Hist. II; Geom. II; Chem. I; Fr. II; Latin III; Health I.

Riddall, Stephen — Eng. C; History C; Geom. I; Chem. II; Fr. II; Health C.

Robson, Judy — Eng. II; Hist. III; Chem. C; French II; Latin III; Health II.

Smith, Gordon—Eng. III; Hist. II; Geom. I; Chem. I; Fr. III; Latin C; Health I.

Wallace, Sue-Anne — Chem. C.

Yorke, Donna — Eng. C; Hist. III; Geom. III; Chem. II; Fr. III; Latin II; Health II.

G XIIB

Belcour, Carolyn — Eng. II; Hist. III; Geom. C; Chem. III; Fr. III; Commercial II; Health III.

Bilanski, Jean — Eng. III; Hist. II; Geom. C; Chem. II; Fr. II; Commercial I; Health II.

Bly, Laura — Eng. III; Hist. II; Chem. III; Fr. III; Commercial III; Health III.

Brant, Wilma—Eng. III; Hist. C; Chem. C; French III; Commercial II; Health II.

Brooks, Noreen — Eng. III; Hist. II; Geom. C; Chem. C; Fr. I; Commercial I; Health II.

Bush, Sharon — Eng. II; Hist. C; Geom. C; Chem. II; Fr. C; Home Ec. II; Health II.

Daniels, Barry — Eng. III; Hist. III; Geom. C; Commercial I; Health II.

Draper, Stanley — Eng. III; Hist. II; Geom. II; Chem. III; Shop. II; Health II.

Elliott, James — Eng. C; Hist. C; Geom. C; Chem. II; Art II; Health III.

Flunder, Nadine — Eng. II; Hist. I; Geom. III; Chem. I; Fr. II; Art I; Health I.

Flynn, George — Eng. C; Hist. C; Geom. C; Chem. I; Fr. C; Shop III; Health II.

Grimson William — Eng. III; Hist. III; Geom. C; Chem. C; French C; Commercial I; Health III.

Haggerty, Sue — Eng. II; Hist. I; Geom. I; Chem. III; Fr. I; Commercial I; Health II.

Hancock, Eileen — Eng. II; Hist. I; Geom. II; Chem. I Fr. II; Music I; Health III.

Hansen, Jens — Eng. I; Hist. I; Geom. I; Chem. I; Fr. I; Shop I. Health II.

Hedger, Sheila — Eng. III; Hist. II; Geom. III; Chem. II; Fr. II; Commercial I; Health III.

Johnson, Tom — Eng. C; Hist. I; Geom. C; Chem. C; Fr. C; Shop III; Health II.

Kimmett, Joan — History III; Chem. I; Fr. C; Health II.

Livingstone, Shirley — Eng. III; Hist. II; Geom. C; Chem. II; Fr. III; Health III; Music I.

Marson, Terry — Eng. C; Shop II; Health II.

Meale, John — Eng. II; Hist. I; Geom. II; Chem. I; French I; Shop I; Health II.

Price, Wayne — Eng. C; Hist. II; Geom. C; Chem. II; Fr. I; Music I; Health II.

Reid, Joan Mary — Eng. III; Hist. C; Chem. II; Commercial I; Health II.

Spencer, Connie — Eng. II; Hist. III; Geom. C; Chem. III; Fr. III; Commercial I; Health II.

Twining, Joanne — Eng. II; Hist. C; Geom. C; Chem. II; Fr. II; Commercial I; Health II.

Urch, Beverley — Eng. II; Hist. I; Geom. C. Chem. I; Fr. I; Music I; Health II.

Valcamp, David — Eng. C; Hist. III; Geom. III; Chem. C; Shop II; Health II.

Wallace, Don — Eng. C; Hist. C; Geom. II; Chem. II; Fr. C; Shop I; Health II.

Williams, Gerald — Eng. C; Hist. II; Geom. C; Chem. C; Fr. C; Art I; Health I.

Wilson, Stephen — Eng. II; Hist. II; Geom. C; Chem. C; Fr. III; Shop III; Health I.

G XIIC

Dafoe, William—Eng. C; Hist. I; Geom. C; Chem. III; Fr. C; Geog. I; Health II.

DeClerq, David — Eng. III; Hist. II; Geom. C; Chem. C; Fr. C; Geog. I; Health III.

Dixon, Douglas — Eng. C; Hist. C; Geom. III; Chem. III; Geog. III; Health II.

Fargey, Corinne — Eng. C; Hist. II; Geom. C; Chem. III; Fr. C; Geog. III; Health III.

Fisher, Louise — Eng. C; Hist. III; Geom. C; Chem. III; Commercial I; Geog. II; Health II.

Flynn, Terry — Eng. II; Hist. III; Geom. C; Chem. III; Fr. C; Geog. III; Health II.

Follwell, Robert — Eng. II; Geom. III; Chem. C; Fr. II; Geog. III; Health I.

Harrington, Gary — Eng. C; Hist. C; Geom. C; Chem. C; Commercial III; Geog. C; Health II.

Huffman, Eleanor — Eng. I; Hist. I; Geom. II; Chem. I; Fr. II; Geog. II; Health II.

Locke, Rickey — Eng. III; Hist. I; Geom. III; Chem. I; Fr. II; Geog. II; Health I.

McLaren, John — Eng. C; Hist. III; Geom. III; Chem. III; Shop I; Geog. I; Health III.

Rushnell, Thelma — Eng. C; Hist. C; Geom. C; Chem. III; Commercial III; Geog. C; Health III.

Sherman, Ron — Eng. III; Hist. C; Geom. II; Chem. II; Shop I; Geog. II; Health II.

Sills, Robert — Eng. III; Hist. II; Geom. I; Chem. I; Shop I; Geog. III; Health I.

Smith (Curry) Barbara — Eng. C; Hist. C; Geom. C; Chem. III; Commercial I; Health C.

Stewart, Glenn — Chem. C.

Townson, Judith — Eng. III; Hist. II; Geom. C; Chem. II; Fr. III; Geog. III; Health II.

Vaughan, Patricia — Eng. C; Hist. C; Chem. C; Commercial C; Geog. C; Health III.

Watson, Marilyn — Eng. III; Hist. III; Geom. C; Art I; Geog. C; Health C.

Whitehead, Arthur — Eng. C; Hist. C; Geom. C. Chem. C; Commercial C; Geog. C; Health II.

Woodcox, Arla—Eng. III; Hist. C; Geom. III; Chem. I; Commercial I; Geog. III; Health III.

Grade XIII

MacDonald, Gary—Eng. (Grade XII) C; Wilson, Donald (Grade XII) French II.

VOCATIONAL DEPARTMENT COMMERCIAL COURSE

Note: The following students have completed successfully the first year of the Commercial Course except where a deficiency is indicated in brackets.

Promoted to Grade X

C IXA

Honors — Shewchuk, Helen; Whitehead, Linda.

Pass—Akey, Sharon (Math.); Boomhour, Roseline (Fr.); Brown, Christine (Mus.); Bull, Jacqueline (Math.); Clarke, Pauline (Soc. Studies, Music); Cleaver, Ruth (Fr.); Huffman, Diane; Kent, Donna; Ketcheson, Joyce; Lanay, Arlene (Social Studies); Lefort, Shirley (Math.); MacDonald, Rose Marie (Math.); MacPherson, Marguerite (Health); McIntosh, Heather; McPherson, Wilma; Murray, Betty (Social Studies); Peoples, Sandra; Rekker, Jane; Scero, Dessa; Scott, Fern; Simpson, Lauralee; Sinclair, Linda; Suykens, Inge; Sweet, Bonnie (Home Ec.); Trubridge, Diane; Ward, Marlene (Soc. St.); Yorke, Jean.

C IXB

Honors — Champagne, Eileen; Cummings, Beverley; Davis, Diane.

Pass—Anderson, Jean; Berry, Wayne; Blakely, Barbara; Boyd, Elizabeth; Bunnett, Robert (Math.); Caddick, Lynda; Caverly, Barbara (Math.); Caverly, Beverly; Davis, Carol; Dodd, Leona; Eggleton, Barbara; LaFee, Loretta; McGrimmon, Douglas (Soc. St.); Millar, Robert; Pridmore, Brenda; Reid, Keith; Reynolds, William; Reynolds, Gerald; Roth, Holly; Stubbert, Pamela.

Note: The following students of the Commercial Course have completed successfully the second year of the Commercial Course, except where a deficiency is indicated in brackets.

Promoted to Grade XI

CXA

Honors — Babcock, Margaret; Edgar, Frances; Wilson, Joan.

Pass — Bird, Kathleen; Bowers, Audrey (Math.); Boyle, Terry; Eastwood, Roy (Eng); Embury, Janice (Math.); Harris, Carl; Harwood, Carolyn; Howe, Carolyn; Irvine, Catherine; O'Neill, Diane; Prest, Shirley (Typing); Purvis, James; Rowbotham, Dennis; Thompson, Keith (Math.); Towes, Betty Lou (Health); Vincent, Ellen; Watson, Lillian (Soc. St., Health); Wellman, Sheila; West, Charlene; White, Mary; Youdell, Joan; Zebedee, Carol (Math.).

C XB

Honors — Bailey, Lois; Bateman, Mary Anne; Bradshaw, Ann; Donovan, Mary; Lang, Judith; MacDonald; Jeanette; Rippens, Rianne; Robinson, Nancy; Rump, Beverley.

Pass — Canning, Sheila; Carr, Sandra (Typing); Carter, Brenda; Carter, Nancy (Math.); Daley, Rosemary, (Math., Health); Deline, Joyce (Math.); Embury, Mary; Fobert, Theresa; Free, Kathleen; Hamilton, Joanne; Keegan, Donna; Millard, Beverley (Soc. St.); Milligan, Carole; Poste, Carole; Sinclair, Grace; Stubbert, Shirley; Sweet, Sharon (Typing); Walker, Gail.

Note: The following students of the Commercial Course having met the requirements listed in Note 4 above will be awarded Intermediate Certificates.

C XA

Babcock, Margaret; Bird, Kathleen; Boyle, Terry; Edgar, Frances; Harris, Carl; Harwood, Carolyn; Howe, Carolyn; Irvine, Catherine; O'Neil, Diane; Purves, James; Rowbotham; Dennis; Vincent, Ellen; Wellman, Sheila; West, Charlene; White, Mary; Wilson, Joan; Youdell, Joan.

C XB

Bailey, Lois; Bateman, Mary; Bradshaw, Ann; Canning, Sheila; Carter, Brenda; Donovan, Mary; Embury, Mary; Free, Kathleen; Fobert, Joyce; Hamilton, Joanne; Keegan, Donna; Lang, Judith; MacDonald Jeannette; Milligan, Carole; Poste, Carol; Rippens, Rianne; Robinson, Nancy; Rump, Beverley; Sinclair, Grace; Stubbert, Shirley; Walker, Gail.

C XI

Cook, Betty; Foley, Ruth.

Note: The following students have completed successfully the third year of the Commercial Course, except where a deficiency is indicated in brackets.

Promoted to Grade XII

C XI

Pass — Abbott, Carole; Badgley, Douglas; Chard, Dwight; Cook, Betty; Elvins, Mary Jean; Foley, Ruth; Gunter, Kathleen; Lopuchowycz, Nicholas; Mossman, Clara; Rilley, Beverley; Rombough, Lois; Trusler, Judith; Walters, Sharron; Wood, Beverly (Eng.).

Note: The following students having met the requirements as outlined in Note 7 above will be awarded the Ontario Secondary School Graduation Diploma — Commercial Course — General Business.

C XII

Honors — Campbell, Queenie; MacDonald, Valerie.

Pass—Fry, Sandra; Kennedy, Maureen; Payette, Carolyn; Simpson, Barbara; Twiddy, Joyce; Young, Richard (Commercial Clerical Diploma.)

INDUSTRIAL COURSE

Note: The following students have completed successfully the first year of the Industrial Course, except where a deficiency is indicated in brackets.

Promoted to Grade X

I IX

Honors — Dodds, Arnold; Hennessy, William; Hitcheon Alan; Johnson, Brian; Lane, John.

Pass—Butcher, Edward; Cassidy, Kenneth; Davis, Gary; DeGenova, Bruce; Foxon, Mickey (Science); Gray, Robert; Horton, Thomas (Soc. St.); Hutchinson, John; Grills, Carl; McNaught, Alan (Eng.); Reilly, Arthur; Sine, James; Vermilyea, Bill; Vreugdenhil, Frank.

Note: The following students of the Industrial Course have completed successfully the second year of the Industrial Course, except where a deficiency is indicated in brackets.

Promoted to Grade XI

I X

Honors — Bush, Ray; Pokluda, Michael.

Pass — Avery, Robert; Bamber; Douglas, Bushill, Burton; Dunphy, Stuart; Fitzgerald, David (Wood-Metal); Hilton, Frederick; Ladoucier, Bernard; Menzies, Arthur; Picard, Richard; Reddick, John (Wood); Reid, Richard (Eng., Soc. St.); Speer, Edward (Science); Storms, Wayne; Waddell, Edwin.

Note: The following students of the Industrial Course, having met the requirements listed in Note 4 above, will be awarded Intermediate Certificates.

I X

Aver, Robert; Bamber, Douglas; Bush, Ray; Bushill, Burton; Dunphy, Stuart; Hilton, Fred; Ladoucier, Bernard; Menzies, Arthur; Picard, Richard; Pokluda, Michael; Storms, Wayne; Waddell, Edwin.

Belleville Collegiate Grade Twelve Results

The following students have qualified in recent examinations for the Ontario Secondary School Graduation Diploma.

Requirements for the four-option diploma in the General Course include satisfactory completion of the work of Grades XI and XII in English, History, Health and Physical Education, and four of the following options: Latin; French, Mathematics, Science, Geography, Art, Music, Shopwork, Home Economics and Commercial Work. Students with standing in the obligatory subjects and only three of the optional subjects are awarded a limited three-option diploma.

Graduates in the Commercial Course have completed the work of Grade XI and XII in English, History of Commerce, Economics, Health and Physical Education, Mathematics, Shorthand or Clerical Practice, Bookkeeping, Typing and Office Practice, Business Law and Business Correspondence.

Those taking the Home Economics Course have completed the work of Grades XI and XII in English, History, Economics, Health and Physical Education, Mathematics, Science, Household Science, Household Arts, Physiology, Crafts, and one of Music, Art or Commercial Work.

The Graduation Diploma in the Industrial Course requires completion of the work of Grades XI and XII English, History of Industry, Economics, Health and Physical Education, Mathematics, Science and at least two of Machine Shop Practice, Auto Mechanics, Drafting, Electricity and Woodworking.

GENERAL COURSE

Four-Options:

Honors—Bakker, John; Bedford, Audrey; Burrows, Diane; Davenport, Jean; Devereux, Lynda; Dickens, Frances; Hrachovec, Irene; Keary, Jeanette; Mott, Judith; Murphy, Sheila; Walsh, Phyllis; Wien, Barbara; Williamson, Alice; Wynne, Sheila.

Pass — Bacon, Carol; Banting, Nelson; Banting, Dianne; Black, Brenda; Blue, Donna; Bowerman, Vivian; Burley, Diane; Burr, Keltie; Casey, Alexander; Clay, Patricia; Davis, Laurie; DeCarlo, Philip; Elliott, Paul; Empson, George; Euler, Doris; Fraser, Robert; Giffin, Janet; Graham, John; Hall, Marie; Haugh, Pauline; Howe, Beverley; Hughes, Martin; Isard, Edwin; Janitsch, Catherine; Knowlton, Marie; Linton, Judith; MacDougall, William; MacMillan, James; McConnell, Lynne; McMahon, John; Masters, William; Morton, James; Muir, Greer; Parker, Gordon; Parkhurst, Sheila; Peoples, Lynda; Redquest, Joan; Regent, Eva; Regent, Ivo; Rice, Robert; Robbins, Margaret; Shelley, Lorraine; Slavin, Ruth; Sprague, William; Stephanson, Gayle; Stickle, Jean; Touchie, Barbara; Wallbridge, Carole; Watson, Jacqueline; Werkhoven, Harold; Williams, Beverlee; Wilson, Gloria; Wrenshall, Mary-Lee.

Three-Options

Arnett, Sandra; Barton, Fred; Bowers, Gail; Cook, Gordon; Corfield, Harold; Deacon, Donald; Dolan, Robert; Grills, Betty; Hilborne, Barbara.. Hotchkiss, Ronald; Lewis, Joan; MacKenzie, Brian; Macfarlane, Clyde; Middleton, Jack; Powell, Elaine; Quirt, Barry; Rorabeck, Joan; Rose, Judith; Sprague, James; Wamboldt, James.

COMMERCIAL COURSE

General Business

Honors— Johnson, Gloria; Marie Aitken Reid; Rowbotham, Ruth; Terry, Carol; Woods, Dawn.

Pass — Caldwell, Faye; Carr, Yvonne; Mackenzie, Jeanne; Phillips, Phyllis; Platt, Barbara; Stinson, Helen; Swan, Audrey; Tuepah, Mary Alice.

Special

Honors — Bronson, Marjorie; Cockroft, Bonnie; Cruickshank, Robert; Dafoe, Patricia; Hollinger, Marie; Squire, Lois.

Pass — Askey, Betty; Brennan, Patricia; Cronin, Joan; Goodman, Irene; Ireland, Patricia; Lewis, Mary; Masse, Paul; Touchie, Sheila; Vincent, Reta.

Clerical

Pass — Kelly, Lois; Milligan, Joan; Rattray, Heather; Redner, James; Stewart, Jean.

HOME ECONOMICS COURSE

Honors—Allen, Sandra; Taft, Janice.

Pass—Allen, Sylvia; Bush, Shirley; Clazie, Joan; Genereux, Constance; Halsall, Zelda; Hanthorn, Gail; Olsen, Patricia; Sager, Sheila; Savin, Jean; Tucker, Carole.

INDUSTRIAL COURSE

Machine Shop Practice

Honors—Johnston, Keith.

Pass—Bardy, Edward; Gunsolus, Wayne; Pringle, Richard.

Drafting

Pass—Adair, Ronald; Brooks, Victor; Hall, Mark; Phillips, Edward; Wallbridge, Bruce.

Auto Mechanics

Honors—Chatten, John.

Pass—Crocker, Roy; McCauley, Gerard; McGhee, William; Milligan, Roy; Mowers, Lyle; Rowbotham, Gary; Sine, Roy; Wringe, Terrance.

Woodworking

Honors—Yandt, Murray.

Pass—Benedict, Clayton; Drouillard, Clayton.

Electricity

Pass—Archibald, Dale; Brown, Robert; Haire, William; Laughlin, Robert, Nolan, Leo.

Your Car

Never Ignore Danger Signals From Brakes

By EUGENE MILMOE

Mileage timetables aren't enough as brake service guides. Too much depends on the use and abuse they receive. Some brakes have been found in dangerous condition after only 3,000 miles of driving.

Regular checks are needed, but brake insurance begins with driver care and alertness. The reckless type who invites frequent panic stops — his extreme who continually rides the brake pedal — or those who burn up lining descending hills are safety risks by degrees. So are drivers who give little attention to braking changes.

The car's required stopping distance may be increasing a bit as the brake pedal free travel may have changed, or the pedal may be sinking closer to the floorboard. Perhaps there's a pull to one side, a slight grabbing tendency, a drag or an occasional squeak, click or other brake noise. These are all danger signals, and deserve a lot more attention than such things as gas mileage and gleaming finish.

R. J. writes: "There isn't enough clearance to the end of the burretor of my '54 sedan. Would the fuel pump or the carburetor itself be the first thing to check."

(A) The pump, fuel line, fuel filter bowl — not the carburetor — are the suspects.

• • •

From N. D.: "My engine overheats and so far I haven't found out why, but I think it's a clogged radiator." What clogs turbs me as much is the increase in oil use. This is due to the overheating I hope, isn't it?"

(A) High engine heat thins out oil so that it burns away more readily. It could also cause greasy or cylinder expansion, thus allowing more oil to get by the rings.

• • •

G. L. asks: "If I rest my foot on the clutch pedal, the pedal vibration is very strong. When I press down, it ceases. Could I had the clutch checked over at a garage and it's in A-1 shape."

(A) Clutch pedal vibration is often caused by engine mounts that are either loose or incorrectly adjusted.

• • •

C. K. writes: "There's a rubbing noise coming from my right front wheel, and the car pulls a little toward that side, too. Would this be brake trouble?"

(A) Yes, probably a dragging brake shoe.

Frick Doubts Success of Third League

NEW YORK (AP) — Baseball commissioner Ford Frick said Friday the makers of a third major league may find out—once they get into the market that it is not the best way to meet the game's need for expansion.

"My personal attitude on the proposed third league has been distorted somewhat and I would like to make my position clear," the bushy-haired executive said in an interview.

"I am wholeheartedly for expansion, and I am for it the best way we can get it. If the third major league is the answer, then I will move my full support behind it. But for years I have had other ideas about how we should go about this thing.

GRADUAL BUILDUP

"I am in favor of adding teams gradually—first four teams, making 10 in each of the league and then a couple of years later four more teams to build two 12-club leagues.

"Having reached that point, we then could all sit down and recapture the picture. That would be the time to decide on additional leagues."

Frick emphasized that he did not want to be put in the position of throwing cold water on the third league idea.

Preliminary plans for a third major league already are in the works. Bill Shea, chairman of Mayor Wagner's New York baseball committee, recently identified the persons behind the New York entry. Names of cities suggested for the new league are Toronto, St. Paul — Minneapolis, Houston, Buffalo and Dallas-Fort Worth.

BULLETINS FROM BIRDLAND

By WINIFRED WILSON

SAILING IN THE SKY

Sailing season is here. For most of us that signifies being the best on water; but some birds sail in the sky. What a sight! Their sailing must one which can by means no visible motion at all! Gently large birds sail through the air on set wings with no apparent effort.

To us this seems phenomenal. But the birds are using updrafts, so that though doing no flapping they are carried along on a level course. Then with a few flaps they move from one rising current to another, once more to be held on the level, their outstretched wings tilting almost imperceptibly to keep them straight.

One of the best sailors is the big red-tailed hawk, noted for sailing and soaring. (Some females are 25 inches long). Our first intimation of its presence above us is often its long-drawn-out, raspy, upward kliss, "kreeer-r-r", ending in a downward slurr. Looking up, we see a big, thick-bodied, red-tailed hawk circling around, its tail expanded like an open fan.

This view shows us the dark streaked body with a light breast, and the white, underside of the tail. In good sunshine the red top feathers of the tail show through, giving a pink appearance. A black band near the end of the white-tipped tail. This description fits both adults and the ordinary young, but does also a less common, dark phase.

EXTRAORDINARY EYESIGHT

With speed and keen eyesight, the red-tail is searching the ground far below, watching for snakes, lizards, frogs, meadow mice, squirrels, rabbits, and other small mammals, or insects that might supply a meal. Sometimes an individual gives a bad name to all its brothers and sisters by raiding poultry yards, but actually this is quite unusual. Generally a red-tail is an asset to farmers, as a considerable rodent destroyer.

This big hawk returns to Canada the latter part of April or the beginning of May, and by the time he found all across our country, though seldom seen on the ground unless killed by forest fire season.

The bulky nest of branches and twigs, lined with grasses, weeds and dead leaves, is made in trees, often 50 to 80 feet up. It is quite customary for a pair to use the same home year after year. Two or three eggs take four weeks to hatch. The young remain in the nest until fully feathered. As this takes six or seven weeks, and young red-tails have enormous appetites, the sailing, searching parents are common sights.

Foxboro

FOXBORO — Mr. and Mrs. James Reynolds and family had dinner on Sunday with Mrs. Reynold's parents, Mr. and Mrs. Joe Hollinger.

Mr. and Mrs. David Hollinger spent Friday in Havelock.

Mr. and Mrs. Ivan Davis and Miss Davis, of Bancroft. Mrs. Dos. Ross and Francis of Bellville, were Saturday callers of Mr., Joe Hollinger.

Mr. and Mrs Bill Kelly and family spent Tuesday in Madoc with relatives.

Mrs. Bea DeMille and Ricky spent Sunday with her sister, Mrs. Reg. Frost, Mr. Frost and family of Eldorado.

Mrs. A. Sills was a Sunday guest of her son, Russel, Mrs. Sills and family, of West Huntingdon.

Mr. and Mrs. Harry Kelly entertained their family at the dinner hour on Sunday, Mr. and Mrs. Colden and daughter, Rosline; Mr. and Mrs. Eugene Kelly; Mr. and Mrs. Smith and families, Stirling; Mr. and Mrs. Gordon Hollinger; Mr. and Mrs. Gordon Mitts and Dale, Stirling; Mr. and Mrs. George MacLean; Mr. and Mrs. Ronald Kelly and family; Mr. and Mrs. Bill Kelly and family.

The teachers and pupils attended field day at Cannifton school, on Wednesday.

OLD DRILLERS

The Chinese were drilling water and brine wells as deep as 2,500 feet as long ago as 200 BC.

Upper Canada College

TORONTO, CANADA

Boarding and Day School for Boys

(Non-Sectarian)

PREPARATORY SCHOOL, Jr. 5-8 (Grades 5-10) — UPPER SCHOOL, Sr. 14-18 (Grades 9-13)

Ontario Senior Matriculation or Post-Matriculation Work. Fifth form for gifted boys. Spacious grounds. Exceptional facilities for athletic and extra-curricular activities. Large estate at Norval in Credit Valley for weekend camping, canoeing and skiing.

Autumn term begins Wednesday, September 16th, 1959

For prospectus and information about curriculum, extra-curricular activities, games and scholarships, apply to The Rev. C. W. Sowby, M.A., D.D., Principal, Upper Canada College, Toronto 7, Canada.

AFTER TEN DAYS

(Continued from page 1)

Canada's constitutional structure seems definitely to have been succeeded by a readiness to accept the Queen and her family in a more personal and homey way. This was to be seen in the right note herself. First she made sure the royal yacht Britannia was displayed prominently the Canadian Exhibition — the certainly more acceptable to Quebec than the Union Jack.

Then she severed close and with reverence and respect to the Roman Catholic service of blessing the ocean, just before she presented them Tuesday to Canada's crack French regiment—the Royal 22nd—at Quebec. She heard the commander tell her emotionally in his French tongue of the regiment's steadfast loyalty to the Crown. But leaving no doubt it was "Canadian" loyalty, the regiment, in an unscheduled move, sang O Canada to accompaniment of massed bands.

OBVIOUS AFFECTION

Premier Duplessis talked to the young Queen with obvious affection and gave her one of the most enjoyable of many conversations she's had so far. And on his feet, he spoke of the "authority and liberty" of French - speaking Canadians under the crown.

His knowledge of the Queen's case practically everybody in the neat industrial city interrupted preparations for the important St. Jean Baptiste Day to turn out and cheer the Queen wherever she went. Their warm-hearted greeting obviously affected her.

At Quebec the mayor, who has seven children and 12 grandchildren, talked to her on a subject close to the Quebec heart—raising families. Then with almost fatherly affection he tucked her into the back seat of her car for a roaring ovation through the old streets of the city. This prompted her to rise to her feet in acknowledgement, something she hardly avoided the last time.

MEETING OF OPPOSITES

So there seems a closer meeting of opposites this time. For in Quebec its doubtful if there would be too much national disagreement on the tour-ing statement from Premier Smallwood of more royalist Newfoundland. He decried carping illogics and would-be republicans.

Actually Queen's Canadian mouthwash represents more anyone else in this troubled world. And the Queen is the visible symbol of these badly-needed qualities." The Queen was also the symbol of respect for authority and an anchorage for national pride.

This tour, in many ways, has brought people closer to the Royal Family because of. the more informal press arrangements which sees reporters and photographers get within ear-shot of what is going on. The arrangement apparently has the blessing of the royal family for as it must free and easy press reception the Queen said she had no objection to critical articles, because that was the right of a writer in a democracy.

The prince, exchanging banter with photographers on the mon-archy's basis of their long association, told them he had no objection to anything but "hole" type of operation which tried to invade the privacy of the Royal Family.

But this new deal, with the Mounties acting as conducting officers rather than roadblocks, has brought reporters in range of husband-and-wife conversation that also show the very human side of the royal family life and increases appreciation for the way they do their difficult and tough job.

The prince is obviously a confident support for the Queen. He can keep a difficult conversation going between them at ease and sometimes make up the Queen's mind when it's time to move on. His rarely boastful advice is often heard and he seemed to take a paternal delight as tourist guide when they visited some of the northern developments where he had already been. The workmen in the iron ore pits of Labrador, the pulp mill in Newfoundland and in the fiery aluminum smelter in Quebec, all appreciated the Queen's intelligent questions and obvious keen interest in their replies. There was nothing perfunctory about the way she conversed.

The Queen obviously has a motherly sentiment about her children that she doesn't always

Marmora

MARMORA — Mr. and Mrs. Ed. MacNamara are on a trip to Dallas, Texas, where Mr. MacNamara attended the Kiwanis International convention as a delegate from the Marmora-Deloro club.

Mrs. George Bealieu and children, of Toronto, have returned home after spending a month with her mother, Mrs. Ellen Bedore and brothers, Willis and Eddie.

Mr. and Mrs. L. R. Green spent last week in Scarborough and Long Branch, and also enjoyed a trip to Niagara Falls and Queenston Heights.

Mr. and Mrs. William Linton, Jr., of Barrie, were recent visitors with Mr. and Mrs. Hogarth Sabine.

Mr. and Mrs. George Nedelcoff and Larry, of Toronto; Mr. and Mrs. Frank Hamilton and of Bancroft, and Mrs. Gordon Casleman, of Marmora township, recently visited Mr. and Mrs. Henry Empey.

Through the courtesy of the Bell Telephone Company attractive figures have been donated to number the new dial system village. A map of the village has been prepared so that the number will be correct. Residents may tack their own numbers village map and then will put them up.

Mr. and Mrs. Hugh McManus and children of Scarborough were weekend visitors on Father's Day with Mr. and Mrs. Sarrett, Mr. and Mrs. L. Green.

Mr. and Mrs. F. S. Johnston are visiting their son and wife, Mr. and Mrs. F. Johnston, in Hamilton and Hamilton and district.

Mr. and Mrs. T. M. Green and family, of Port Hope, spent Father's Day with his parents, Mr. and Mrs. L. Green.

The executive of Marmora Public School and Home Association met at the summer home of Mrs. Jim Thomson and were hostesses for the meeting of Marmora Public Schools for the dinner hour on Wednesday last. This has become an annual event which is always enjoyed by both hostesses and guests.

Mr. Glen Anderson, of Wilton, spent Father's Day with his parents, Mrs. George Empey over the weekend.

Mrs. Ed. Hewitt, who has been a patient in St. Joseph's Hospital, Peterborough, returned to her home west surgery, returned home on Wednesday. .

Delegates from the area attended the Progressive Conservative nomination in Madoc on Wednesday, when Mr. Rod Webb, or Norwood, was nominated for North Hastings riding.

Arden

ARDEN — Mr. Fannie Simmons, and daughter, Mrs. Neta Covey, of Belleville, also the latter's son, Mr. David Covey, and Mrs. Covey, of Montreal, visited the former's brother, Mr. Shirley Loyst, and Mr. Loyst, on Sunday.

Mr. and Mrs. Claude Nugent, also Mr. and Mrs. Harry Grondahl and family of Kingston, spent Saturday with the former's mother, Mrs. Norman Scott, and Mr. Scott.

Mr. and Mrs. Orval Ferrier, of Perth, spent Wednesday with Mr. and Mrs. Ivan Ferrier, at their cottage at Big Clear Lake.

Mr. and Mrs. James Alexander, of Kingston, spent Sunday with friends, here.

Mrs. Gladys Loyst and sons, Reggie, Carmen and Carl, of Kingston, spent the dinner hour on Sunday with Mr. and Mrs. William Loyst.

Mrs. Nora Gendron is spending some time with Mrs. Charlotte Godfrey, who is on the sick list. Her many friends wish her a speedy recovery.

Mr. and Mrs. Ivan Ferrier, Mrs. William Loyst, and Miss Carol Francis visited Mrs. Loyst's daughter, Mrs. Andrew Massey and Mrs. Massey's son, at Henderson, Thursday.

Mr. Ronnie Steele, of Mountain Grove, spent Sunday with friends here.

Miss Carol Francis, of Kingston, has returned home after spending a week with her parents, Mr. and Mrs. William Loyst.

Mr. Fred Blakley, of Kingston, spent the weekend with friends here, and in Belleville.

Deepest sympathy is extended to the relatives of the late Mrs. Nellie Woodcock, who passed away Tuesday, 16th, in Kingston hospital.

The auction sale held on the property of the late Mr. Ross Barr was well attended. Mr. William Steele purchased the house and lot, and will move in there in the near future.

Carpet Company Workers Back

PETERBOROUGH (CP)—The 225 production workers at Brinton-Peterboro Carpet Company were to return to work Fri. following a shutdown Thursday in a wage dispute.

The company and representatives of Local 822, United Textile Workers of America (CLC) arranged for a meeting next week to discuss their differences.

CANNOT PUBLISH

SEOUL (AP)—The South Korean government has revoked the publishing licence of the Catholic-backed opposition newspaper Kyunghyang Shinmoon despite a court order allowing the newspaper to resume publication. The action came seven hours after a court issued an injunction against the government which would have allowed the newspaper to publish until the outcome of a lawsuit to test the constitutionality of South Korea's newspaper licensing system.

ADVANCE CLEANERS

Announce

The opening of their

NEW PLANT

at

62 DUNDAS ST. W.

On approach to the Bay Bridge Road

You're Invited

To come in and inspect Belleville's finest dry cleaning establishment which is completely modern throughout . . . from the landscaping in the front to the boiler room in the rear.

Special!

We are pleased to introduce

1-HOUR SERVICE

On cash and carry dry cleaning. Bring your clothes in . . . pick them up in one hour . . . faultlessly cleaned.

It's ADVANCE FOR THE FINEST IN DRY CLEANING

DIAL WO 2-5335

For Prompt Pick-Up and Delivery Service

ROYAL FUN — Fifteen-months-old Prince Albert of Monaco appears to be having some royal fun at his first swimming lesson. It's fun for another too, as Princess Grace, wearing two-piece suit and the latest in bathing caps, holds young prince in pool at Monte Carlo. (AP Wirephoto).

2nd Sidney

SECOND SIDNEY — Miss Marilyn Reid, of Toronto, was a weekend visitor of her parents, Mr. and Mrs. Frank Reid.

Mr. and Mrs. W. S. Bowers and children were guests of Mr. and Mrs. Donald Bowers, of Plainfield, on Sunday.

Mrs. Alva Dunn and Mrs. Alva Meyers were callers of Mrs. Ed. Brummet on Wednesday afternoon, spending a pleasant time.

Mrs. Don Sandercock has been spending a few weeks with Mrs. Sandercock has done a lot for the school and the children love her. The trustees as well as the parents owe her much, but Mrs. Sandercock has two small children, she feels her place is home with them at the end-of June, so she has sent in her resignation.

The teacher this fall at Hardey's will be Miss Gertrude Gunter.

Mr. and Mrs. Ted Trice, Cathy and Stephen, of Belleville, were Saturday visitors of Mr. and Mrs. Ernest Curtis.

Mr. and Mrs. Frank East, of Cobourg, were Sunday supper guests of her sister and husband, Mr. and Mrs. Wilbert Hart, and family.

Miss Carol Hart entertained around 30 young people on Saturday evening on the occasion of her 13th birthday. The young people motored to Cedardale for a swimming party, and later held a wiener roast at her home in the yard, ending with dancing on the patio to a recorder.

Mr. and Mrs. Gordon Yott, Linda and Dianne and John Yott Sr., of Kinzton, were guests of Mr. and Mrs. D. H. DeClerq, on Sunday.

Mr. and Mrs. P. W. Berwick, of Toronto, called on their niece and husband, Mr. and Mrs. Lloyd Bewley, on their way home from the Adirondacks, on Monday.

Mr. and Mrs. Don Sandercock and children spent Sunday with her parents, Mr. and Mrs. Wesley Cunningham, of Consecon.

Miss James Robertson (nee Isabel Lawson), of Whiting, Indiana, spent Friday with her girlhood friends, Mr. and Mrs. Alva Meyers and Arnold.

SCHOLARSHIP GIFT

EDMONTON (CP)—A scholarship fund worth $310,000 annually will be Alberta's gift to the Queen when she visits the province July 21, Premier E. C. Manning said Friday. The fund will provide higher education for any needy student with a moderately good scholastic average.

SUN LIFE ASSURANCE COMPANY OF CANADA

J. Franklin Hinchey

WOODLAND 2-0228

148 GEORGE ST. BELLEVILLE

Hot Weather SPECIAL

FRIGIDAIRE

Room Air Conditioners

While they last!

- the capacity you want
- the features you want
- the comfort you want
- the dependability you want
- the price you want, as low as

$2.50 per week

after down payment

David's ELECTRIC LTD.

213 FRONT ST. WO 2-4555

249 FRONT ST. WO 2-4555

Second Section

The Ontario Intelligencer

Pages 11 to 20

BELLEVILLE, ONTARIO, SATURDAY, JUNE 27, 1959

TOUGH SOLDIER — Maj.-Gen. Chris Vokes, retiring from the army next week after 34 years of service, was known as a tough soldier who got what he wanted but the troops called him Uncle Chris." In this photo he is shown (right) as a brigadier iring the Sicilian campaign of the Second World War, pointing owards Assoro. With him is Capt. Peter R. Bingham of the oyal Canadian Regiment. (CP from National Defence.)

Maj.-Gen. Chris Vokes Will Call It Quits on Wednesday After 34 Years of Army Life

Written for The Canadian Press by BILL ROSS

Chris Vokes, a plain-spoken Canadian general idolized nd feared on the Second World War battlefields of Italy, retires rom the army June 30.

No ceremony is planned to mark his departure from Headquarters, Western Command, at Edmonton, where a week later Maj.-Gen. Geoffrey Walsh is to proceed him as general officer ommanding, Maj. - Gen. Chris Vokes plans to pack up quietly nd go.

A fighting Irishman whose mother and son also took up soldiering, lantern-jawed Chris has had his share of the tumult and pounding during 34 years of army life.

So often in the news 15 years ago that his name became a household word in Canadian families with fathers, brothers, sons Vokes' 1st Canadian Infantry Division, even the restraints that peacetime clamps upon soldiers couldn't keep Vokes out of print.

BLUNT OFFICER

He did not subscribe to the more refined methods of "winning friends and influencing people." He usually got what he wanted — from soldiers of all ranks — by demanding it. No waster of words, even his superiors he was terse. Some even held him to be insolent. But he produced, and expected others to do likewise.

Vokes' battles cover every major Canadian engagement on the mainland of Italy — notably Ortona, the Gustav and Hitler Lines, the Gothic Line, Rimini, the Savio and Ravenna.

He started in the army as an engineer, became a staff officer, then commanded infantry at the battalion, brigade and divisional level, and closed out the war commanding an armored formation.

In appearance alone he was impressively suited to command Canada's commitment in the new Western Allies' German occupation garrison. His area's training and discipline was such that Vokes kept it the only one in which the Allies' "non-fraternization - with - Germans" ban was rigidly enforced.

Vokes in Italy was an awesome presence with a bushy, stiffly-brushed Prussian - like moustache that bristled red from upper lip to ears, and cushioned his fierce blue eyes.

BLAWNY FIGURE

Muscular forearms gleamed a rut - brown tan from below his rolled - up shirt sleeves. A blue Marchief was knotted choker fashion about his throat as protection against the incessant dust. The divisional commander, seen everywhere in the front seat of his jeep, was known to every soldier of his formation.

"Uncle Chris," they called him, without affection but with considerable respect.

In orders to his troops before the August-September 1944 battle of the Gothic Line, he told them bluntly: "So up and at him, 1st Division. Kick the b—d in the forks."

They did. In company with the 5th Canadian Armored Division and other units of the 1st Canadian Corps under Lt. - Gen. E. L. M. Burns, a smashing victory was gained. In its course the general's brother, Lt.-Col. F. A. Vokes, was killed while commanding the British Columbia Dragoons, a 5th Division unit.

Army histories gloss over whatever part Gen. Vokes and other senior officers may have played subsequently in Gen. Burns' removal from command.

REPLACED BURNS

But before his own transfer to the Northern European theatre as acting commander of the 4th Armored Brigade, Brig. Chris Vokes briefly replaced Burns as acting corps commander.

He left behind a division that was largely identified itself with his own personality—tough, soldierly, cavalier in the breezy manner of the cosmopolitan 8th Army and with a grim big heart.

In Europe he led 4th Armored through most of Holland and northwest Germany.

In Germany, as convening officer, Vokes had the responsibility of reviewing the court - martial sentence of SS Maj. - Gen. Kurt Meyer, convicted by a Canadian war crimes court under Maj.-Gen. H. W. Foster and ordered to be shot.

Vokes commuted the sentence to lifeimprisonment, holding that the "degree of responsibility" established at Meyer's trial on counts of ordering the execution of Canadian war prisoners was not such as to warrant the extreme penalty.

DECLINES COMMENT

Although that decision has resulted controversial, Vokes has steadfastly refused further comment on the propriety of both the commutation and his silence have consistently been upheld by the army headquarters.

Defence Minister Pearkes announced in 1957 that Chris was to be the army's next vice-chief of staff. Vokes said no. Pearkes countermanded the announcement, and forthright Chris Vokes remained in Edmonton area, closer to his beloved soldiers than he would have been in Ottawa.

Through, it all, Mrs. Vokes, the former Catherine Waugh of Winnipeg, has taken her husband's appointments philosophically. Their son, Christopher John Frederick—Freddy for short is following dad into the Army and served with distinction as an artillery officer in Korea.

For one parting comment, 54-year-old Chris already has earned editorial approval. The Ottawa newspapers applauded when he said he doesn't intend to join the growing list of Canadian generals who go on pension and then take pot shots at the government's defence policy.

"That is not my tradition, Chris Vokes quits the military scene altogether in the spirit of the old soldiers' "Old soldiers never die, they merely fade away."

Senator Kennedy, Jimmy Hoffa In Angry Clashes

WASHINGTON (AP)—Senator John F. Kennedy told a defiant James R. Hoffa Friday "I have no hope of you ever cleaning up the Teamsters Union."

Kennedy said this during one of many angry clashes with Hoffa when the president of the giant truckers' union was called before the Senate rackets committee for the 12th time in 9½ years.

The Massachusetts Democrat challenged Hoffa to show any action he may have taken against a long stream of Teamster officials whom the committee has labelled corrupt, some of whom have been in trouble with the law.

Bristling, Hoffa said "I have the power and the authority" to suspend union officials who have pleaded the fifth amendment against self - incrimination to avoid testifying before the committee. But he said he won't do it while the committee is investigating them.

"When the final chapter is closed in this committee," Hoffa said, "we will then take up one by one these charges."

"You said the same thing 2½ years ago," Kennedy shot back.

The committee contends that Hoffa has made no real attempt to honor a long-standing promise to purge criminal elements from the union. Committee counsel Robert F. Kennedy, the senator's brother, has said that even if Hoffa wanted to, he is the underworld wouldn't let him.

Before calling Hoffa, the committee received testimony that the Detroit Times paid a Teamsters Union official approximately $36,000 to stave off labor difficulties.

Fight to Control Seaway Labor Before Court

OTTAWA (CP)—A struggle between two unions for control of Canadian labor on the new St. Lawrence Seaway will begin in part on a judge's decision.

Mr. Justice Samuel H. Hughes of the Ontario Supreme Court will begin reserved decision on a bid by the International Longshoremen's Association (Ind.) to block a representation vote of the 900-odd seaway workers, ordered to be held next Friday by the Canada labor relations board.

The board had ordered that the ballot could be between the labor union, the Canadian Brotherhood of Railway, Transport and General Workers (CLC).

The Seafarers, recently thrown out of the Canadian Labor Congress for raiding another CLC union, claim that the labor relations board had not acted in conformity with the labor code.

The board's orders ordered a stay of proceedings on the vote pending the court's judgment.

Meanwhile, executives of the Civil Service Federation of Canada and the Canadian Labor Congress Employees Association, an affiliate, have endorsed boycott the vote.

If the association's membership adopts the boycott, this might result in failure by the brotherhood to get the required 51 per cent of votes from eligible employees.

Association Manager Walter Seaway Authority while the brotherhood applied to represent all the workers.

MULTIPLE BIRTHS

GODERICH (CP)—The female population of this town increased extraordinarily at a rapid clip. Triplet daughters were born to Mr. and Mrs. Cayley Hill and twin daughters to Mr. and Mrs. Lloyd Aiken. All were reported doing fine.

Record of Diefenbaker Govt. Not up to Dashing Election Campaign Says Times

LONDON (CP)—The Times, in a column-long editorial pegged to the opening of the St. Lawrence Seaway, surveys the record of Prime Minister Diefenbaker's first two years in office.

It says that making all allowances for the swing of the pendulum, "there is a feeling over a "good deal of Canada that the stimulus administered to public opinion by Mr. Diefenbaker's dashing election campaigns has not been continued by the conduct of his government in office."

"In several government departments, the independent newspaper says, there are complaints of a "lack of grip."

The editorial mentions specifically the "linked domains" of employment and immigration, but adds that the greatest difficulty confronting the Progressive Conservative administration lies in the conduct of external affairs, and particularly in choosing a successor to "statesmen of the international reputation" of former prime ministers Louis St. Laurent and former external affairs minister Lester Pearson, both Liberals.

The Times says that Diefenbaker's first appointment as external affairs minister, Sidney Smith, made no "great mark" on the department before his death last March 17, and that Diefenbaker showed the embarrassment in which he was left by keeping the seals in his own hands for nearly three months.

"The two men perhaps best qualified for the succession had by that time made themselves indispensable in other posts, Mr. Fulton as justice minister and Mr. Michener as Speaker. The prime minister's choice has fallen on one of his closest political friends, Mr. Howard Green.

"Mr. Green is a great parliamentarian, something of a wit and experienced as chairman of the party caucus. But at 63 he is and never to have left the North American continent since he came home with the Canadian Expeditionary Force from the First World War.

"It is widely believed in Canada his appointment means that the final control of external policy will continue to be vested mainly in the prime minister, a fact that hardly has hitherto been procrastinating and indecision.

"It is to be hoped that Mr. Diefenbaker has his eye upon future years and vigorous men who can soon be trained to be a support in an heavy burden on foreign policy."

Premier Kassem Rides Alone Without Guard of any Kind

Here is a closeup of the Israel leader's assassin, as brought out of Baghdad by a correspondent who spent three months there.

ROME (AP) — Suddenly your driver slams on the brakes in Baghdad's traffic jam and you jump out of the taxi—clapping his hands. A tan station wagon passes by. Nonchalantly and a ripple of applause from sidewalk onlookers.

The driver gets back in and grins. "Abdel Karim Kassem, he is going."

The obvious spontaneity is evidence of the popularity of Iraq's Premier Kassem. This is true even though Kassem's popularity has in part been built by others with their own objects in mind.

Kassem has climbed the detail of soldiers with machine-guns who used to follow his army station wagon. Generally he rides alone behind the chauffeur, smiling and waving to the crowds.

In his defence ministry office the 44-year-old career army officer who led the overthrow of Iraq's monarchy July 14 is surrounded by portraits of himself—one of them encircled by peace doves. He told one visitor he is embarrassed by the portraits plastered in every Baghdad shop window, but that their circulation gives something—of me to the people."

He gives the impression of being an idealist. But he also shows his shrewdness by outwitting plotters against him.

A moderate member of his cabinet says Kassem's views lie somewhere between those of British's Labor and Liberal parties. His expressed views indicate he favors some form of socialism. He talks of raising the living standards of the poor without taking away from the rich.

The Communists stood behind him when other groups plotted against him. After the unsuccessful Mosul rebellion of pro-Nasser army officers in March, the Communists demanded their prize—elimination of the forces opposed to them, arming of the people and arresting of a satisfied from government with themselves in key positions.

Kassem bowed with the wind. But during the last month he has infuriated the Communists by calling on them to cease political activity and by releasing hundreds of persons arrested after Mosul.

The Communists have stated in their newspapers that they do not like what he is doing, but they still refer to him as the "faithful son of the people."

"I belong to the people as a whole," Kassem says, "and work for the general welfare and to achieve the goals of our revolution through proper ways with careful consideration and quietly without haste.

"I am not a dictator. I do not want to assume such a role by depriving the press or the people of the People's Court is an organ representing the people . . . I can only hope they will receive instructions from my speeches and statements, and learn in time. I hope people will come to see my point of view."

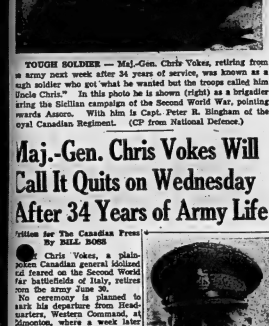

COMMANDING FIGURE — Maj.-Gen. Chris Vokes, now 54, retires from the army next week after 34 years of military life. His Second World War service covered every major Canadian engagement on the mainland of Italy where his bristling red moustache made him a commanding figure. This photo was taken during the Italian campaign where he led the 1st Canadian Division. (CP from National Defence).

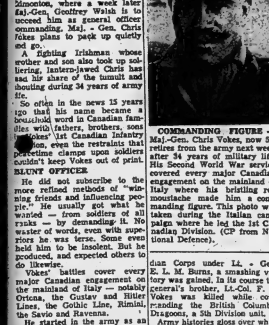

THROUGH SEAWAY — Queen Elizabeth, with President Eisenhower on her left and Prime Minister Diefenbaker standing behind her, watches the scene ashore as the Royal Yacht Britannia moves through the St. Lawrence. (CP Wirephoto)

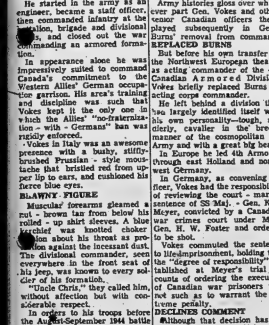

1. TWO LEADERS MEET — Queen Elizabeth and President Eisenhower stand at dais as their national anthems are played at St. Hubert RCAF station after their meeting for officially opening the St. Lawrence Seaway. (AP Wirephoto)

Four London Chains Open Free Butter War

LONDON, Ont. (CP) — Four London supermarket chains have opened a free butter war.

Steinberg's Limited of Montreal, which purchased the Grand Union chain, is offering to give one pound of butter to every customer purchasing $5 worth of goods at its stores and presenting a coupon clipped from its advertisment in the local newspaper.

Loblaws and Dominion Stores quickly announced they would give two pounds of butter for every Steinberg newspaper coupon with $5 in goods purchased at their stores.

In Edmonton, three of the city's largest food chains have been conducting a coupon battle for the last four weeks.

It started when Dominion Stores issued a booklet of coupons with a face value of $1.65 to be used in connection with the opening of a new store.

Loblaw Groceterias then announced it would redeem all food chain coupons at double their face value. Canada Safeway Limited followed with a similar offer.

Now all three—Dominion, Loblaw and Safeway—have, for a spellbound, Blondin again suddenly crouched on the rope. This time he did not return only.

In later trips Blondin uncorked a hatful of tricks that kept tens of thousands of spectators shivering.

On July 4, only a few days after his first trip, Blondin made the trip with a sack over his head, legs bound, leaving only his legs and feet free, and without benefit of net to balancing pole he used on his first crossing.

NOTED SPECTATOR

On July 14 U.S. President Millard Fillmore saw Blondin step in mid-stream and hold out a hat at arm's length, while a sharpshooter aboard the Maid of the Mist put a bullet through its brim. On the return trip he pushed a wheelbarrow along the hemp rope.

Blondin's crowning achievement came Aug. 17 when he carried a man on his back across the chasm. He called for a volunteer from the crowd to ride "piggy-back" across the gorge. There were no takers.

So that the crowds would not be disappointed, Blondin's manager, Harry Colcord of Chicago, agreed to go. He was of the same build as Blondin, but five pounds heavier than Blondin's 140 pounds.

Colcord took up his position astride Blondin's back, his feet resting in stirrups fitted to the performer's garb, and they set out.

Halfway across Blondin found too much slack in the rope was making him tired and he told his passenger to sit down so that he could take a rest.

Colcord inexperienced at this mode of travelling, was terrified. He obeyed, sliding down an inch at a time and holding Blondin's hips while he rested. Somehow he got up again, and they made it.

"I crossed with Blondin three times," Colcord revealed in later life, "But now not a deed to the whole city of Chicago could tempt me to go out a foot over that fearful gulf."

Blondin gave a performance in September, 1860, for the Prince of Wales, later Edward VII.

During his several performances that year, Blondin crossed with his hands and feet chained, carried a woman across, walked backwards across the tightrope and returned blindfolded, and on one occasion carried a small cooking stove, stopping to fry an omelet and lower it to the Maid of the Mist.

On various other occasions he made the crossing with baskets on his feet and shackles over his body, again on stilts, and once he took time out at the halfway point to stand on his head.

Blondin spent the later years of his life in Britain. He died near London on Feb. 22, 1897, at nearly 70 years but walked the tightrope without a mishap.

Great Blondin Made Many Daring Trips Across Gorge At Niagara Falls on Tightrope

NIAGARA FALLS, Ont. (CP)— The little Frenchman lay down on the two-inch tightrope, then suddenly sprang to his feet and resumed his perilous stroll into fame.

He was 240 feet above the rushing waters of the Niagara Gorge, some 100 feet out from the U.S. side. The date was June 30, 1859.

Blondin began a career that grew more daring each time Blondin strung his 1,300-foot rope across the gorge.

Blondin—he was born Charles Emile Gravelet in the French village of Hesdin, near Calais, on Feb. 28, 1824—took up tightrope walking there at an early age. He came to North America in 1855 and some time later saw Niagara Falls for the first time.

"What a splendid place for a tightrope performance," was his comment.

MADE HISTORY

His remark became a reality on June 30, 1859, when he became the first man to cross the gorge on a tightrope. He repeated the stunt at intervals of 150 feet until he reached the opposite bank.

Wallenda, 50, of Sarasota, Fla., and his little steamer Maid of the Mist. He drew up a bottle of Niagara River water, tasted it and moved on.

After 18 minutes he reached the Canadian side, and quickly made the return trip.

A helpful of visitors that kept tens of thousands of spectators shivering.

On July 4, only a few days after his first trip, Blondin made the trip with a sack over his head, legs bound, leaving only his legs and feet free, and without benefit of net to balancing pole he used on his first crossing.

NOTED SPECTATOR

On July 14 U.S. President Millard Fillmore saw Blondin step in mid-stream and hold out a hat at arm's length, while a sharpshooter aboard the Maid of the Mist put a bullet through its brim. On the return trip he pushed a wheelbarrow along the hemp rope.

Blondin's crowning achievement came Aug. 17 when he carried a man on his back across the chasm. He called for a volunteer from the crowd to ride "piggy-back" across the gorge. There were no takers.

So that the crowds would not be disappointed, Blondin's manager, Harry Colcord of Chicago, agreed to go. He was of the same build as Blondin, but five pounds heavier than Blondin's 140 pounds.

Colcord took up his position astride Blondin's back, his feet resting in stirrups fitted to the performer's garb, and they set out.

Halfway across Blondin found too much slack in the rope was making him tired and he told his passenger to sit down so that he could take a rest.

Colcord inexperienced at this

250 Decline Invitations to Dine With Queen

TORONTO (CP) — Some 250 persons invited to the official Ontario government reception to be held Monday evening for the visiting royal couple have sent "regrets" that they cannot attend, officials of the lieutenant-governor's staff said.

About 1,500 invitations have been sent out for the dinner and about 1,300 acceptances received, they said.

Of those that declined some said they were going to the opening of the Stratford Shakespearean Festival that day they wouldn't attend.

Between 1,300 and 1,600 are scheduled to sit down to dinner with Queen Elizabeth and Prince Philip in the Canadian and Ontario rooms at the Royal York Hotel. Officials said all seat have been filled.

'Jest a Second'

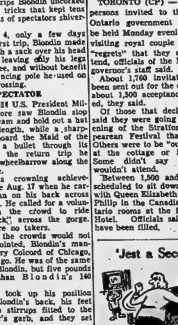

"Dad, the boxing program's coming on."

CJBQ VOICE OF THE BAY OF QUINTE

SATURDAY

2.45—Quinte Young Timers
3.00—Hymns of Praise
3.30—Cecil Hale Party
4.00—Weather
4.05—Matinee

6.30—Country Cousins
6.45—Things of Interest
7.00—Gospel Singing
7.30—Fireside Classics
8.00—CFRC Jamboree
9.00—Second Thirst
10.00—Sports Roundup
10.15—Dance Time
11.00—Lutheran Service Alliance Television
12.00—Lonesome

6.00—Down Town Tempo
6.15—Sunset Valley Farmer
6.30—Up the Sport Side

SUNDAY

Music
10.00—News, Weather
10.05—Weekly News
10.20—Farm Cyler
10.30—Country Style
11.00—Gospel Time
11.30—CFRC Sunday Serenade
11.45—Rural Concert
12.00—Movie Time
2.00—Calvary Temple
3.00—Hymns of Praise
3.30—Lutheran Hour
4.00—Missionary Memories

6.30—Music of Broadway
7.00—Family Theatre
7.30—Harmonica Gang
8.00—Country Style
8.30—Sunday Serenade
9.00—Concert or Drama
10.30—This Is My Story
11.00—News

MONDAY

6.30—News, Weather
6.35—Morning Music
7.00—What's New, Pussycat
7.30—Top Tunes
8.00—Time, News
8.30—Everybody Sing
9.00—Coffee Club
10.00—Concert
11.00—News

WROC—TV SCHEDULE, CHANNEL 5

SATURDAY

6.00—The Dick Clark Show
6.30—Sheriff of Cochise
7.00—Jubilee
7.30—Jubilee
8.00—Mickey Mouse Club
9.00—Sgt. Preston of the Yukon
9.30—Sgt. Preston
10.00—Sea Hunt
11.00—Wrestling
12.30—Pat Boone

Penny Promise
Bozo the Clown
Woody Woodpecker
Rocky and His Friends
Sky King
Sgt. Preston
Sea Hunt
Wrestling
Pat Boone

11.00—Show Boat
11.30—Million Dollar Movie

SUNDAY

12.00—Rocky Jones
12.30—Space Ranger
1.00—Gift of Life
1.30—Gospel Lancers
2.30—Doctor of Faith

9.00—Meet the Press
9.30—Maverick
10.30—Lassie
11.00—U.S. Marshal
11.30—Discovery Show

10.00—Loretta Young Show
10.30—Have Gun Will Travel
11.15—Feature Movie

MONDAY

7.00—Paris Precinct
7.30—Mr. Adams
8.00—Restless Gun
8.30—Nine to Walk Farms

9.30—Peter Gunn
10.00—Arthur Murray

10.30—Steve Allen
11.00—11th Hour
11.30—Feature Movie

NETWORK PROGRAMS

SATURDAY EVENING

6.00—CBL, News and Sports
6.30—CBL, Hockey
6.45—CBL, Air Check
7.00—CBC, Don Messer's Jubilee
7.30—CBC, Singalong Jubilee
8.00—CBC, Country Canada
8.30—CBC, Memory Maker
9.00—CBL, Front Page Challenge
9.30—CBC, Showcase of the Border
10.00—CBC, Hometowners
10.30—CBC, Speaking of Music
11.00—CBL, Late Show
11.30—CBC, Brent Bolton Orchestra
12.00—CBC, Brent Bolton Orchestra
12.30—CBC, Music Festivals
1.00—CBC, Vaughan's Orchestra
1.30—CBC, News, Weather
1.45—CBC, Festival in Miniature
2.00—CBC, News, Weather
2.15—CBC, Canada Handshake

SUNDAY

12.00—CBC, RNC
12.15—CBL, Music of Christmas
12.15—CBC, Ontario Sportsmen
12.30—CBC, The Christophers
1.00—CBC, Folk Songs
1.15—CBC, Just Mary
1.30—CBL, Songs of Christmas
1.30—CBC, Singalong
2.00—CBC, Sunday Concert
2.30—CBL, Religious Period
3.00—CBC, Whispers
4.00—CBL, News
4.30—CBL, Mood
4.30—CBL, Celebrity Roundup

8.30—CBC, Church Service
9.00—CBC, Cuckoo Hour
9.30—CBC, Front Page Challenge
10.00—CBC, Citizen Forum
10.30—CBC, Symphony Soiree
11.30—CBC, Music From Films
12.00—CBL, Walk Tall
12.30—CBL, News
12.45—CBC, Canadian Carousel
1.00—CBL, Stage
1.00—CBC, Gil Christie Party
1.30—CBC, Paris Precinct
2.00—CBC, Carl Tapscott Singers
2.30—CBC, Parson

10.00—CFRC, Brent Bolton Orchestra
10.30—CBL, World Music Festivals
11.00—CBC, Vaughan's Orchestra
11.30—CBC, News, Weather
11.45—CBC, Festival in Miniature
12.00—CBC, News, Weather
12.15—CBC, Canada Handshake
12.30—CBC, London Symphony
1.00—CBL, CBC Showcase
1.30—CBC, Front Page Challenge
2.00—CBL, News
2.15—CBL, Sunday Serenade
2.30—CBC, Sunday Concert
3.00—CBL, Weekend Report
3.30—CBC, Our Society Speaker
3.30—CBC, Haven Calls
4.00—CHUM, Lou Nichols
4.30—CBC, Concert
5.00—CBC, Concert
5.15—CBC, Who Me
5.30—CBC, Midnight Mood

TV—Radio Column

Writer Will Never Live Long Enough to See These Scenes

By BOB THOMAS

HOLLYWOOD (AP) — Scenes I'd like to see in television westerns—but I'll never live long enough:

Gunsmoke—Matt Dillon walks deliberately down the dusty street while the passersby rush into buildings for shelter. The last, dark man a block away walks toward Matt just as deliberately. Their firing hands hover a few inches from the holsters.

The man, dark man draws and two shots are fired simultaneously.

"Dagnabbit," Matt yells. His pistol caught in the holster and he has wounded himself in the calf. The L. D. man, whose shot went through the neck a nearby mule, laughs and rides out of town.

MORE PRACTICE

Doc hurries out to treat Matt while Chester says, "Dogone it, Mister Dillon, you best go get to have to practise more on that flyin' range."

Have Gun, Will Travel — The sleekly dressed Paladin is enjoying a leisurely breakfast in the hotel bar. A couple is telling a beautiful young lady that her father has died and the foreman has produced a bogus will and has taken over the ranch.

Paladin escorts to her table and offers his card, "Perhaps I could be of service," he smiles.

The beautiful young lady rips his card into small bits and throws them in his face. "You'll take care of your business and I'll take care of mine," she snaps.

WHAT ABOUT MOUNTAINS

Wagon Train—A scout brings doleful news back to the grizzled old wagonmaster. There are Indians on both sides of the canyon, dead ahead. The wagonmaster shakes his head and asks about the route over the mountains.

"We might make it through, though we'd probably lose a few wagons," the scout says. "And we're getting low on water. All those cholera patients have been drinkin' more'n their share."

The wagonmaster peers down toward the canyon, where the redskins are chattering back and forth with smoke. Then he gazes up at the snow-clad Sierras.

"Only a fool would try to make it through," he says. "Pass the word: We're heading back to St. Joe."

AT THE RELLS—Ready to shoot it out is Richard Widmark with Tina Louise in Paramount's kick-'em-up comedy-western, "Hell Bent for Leather," playing Mon. to Wed. at the Belleville Theatre. Also on the bill are John and Mel Ferrer in "Green Fire," in Technicolor and Technirama.

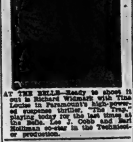

AT THE RELLS—Monday—Dorothy Dandridge, record film actress, of Stuart Whitman in M.G.M.'s "The Decks Ran Red," co-starring James Mason and Broderick Crawford, opening Monday at the Bells Theatre.

FEATURE TIMES THEATRE

AT THE BELLS—Paramount's "The Fly," in Technicolor, Richard Widmark, Lee J. Cobb, Tina Louise, Karl Malden; 1.35, 4.35, 7.35, 10.35.

AT THE McCARTHY — "Operation Petticoat," Cary Grant, Tony Curtis, Eva Marie Saint; 1.45, 5.15, 8.45; "Trail Commander," Gene Autry, Smiley Burnette.

AT THE QUINTE DRIVE-IN — "Have Gun Will Travel," Richard Boone, Herbert Marshall; "Man and Boy," Dorothy Dandridge, Rod Steiger.

AT THE PARK—All Comedy Show: "Hot Lead and Cold Feet," "Ma and Pa Kettle at Waikiki," "Ma and Pa Kettle and Calamity Kettle," "Three Little Keystone Kops," 7.00-10.30.

AT THE QUINTE DRIVE-IN — Wednesday, Thursday, Cinemascope, "The Bride on the River Kwai," in Cinemascope-Technicolor). Friday, Saturday, "Copper and Coin."

TIPS

by JOHN WESTLAKUFER

Television sets are continually being improved by the manufacturers to give better reception and longer service. For the service technician, these changes present a problem, for he must study continually in order to keep abreast of the latest developments. New test equipment must also be designed so that late model sets may be correctly tested and checked.

AT CIRCLE T SERVICE, 364 Coleman St., the technicians have up-to-date information on the latest in television circuit designs as well as modern test equipment. Whether your set is several years old or just off the assembly line, you can have complete confidence in their knowledge and experience — Phone WO 8-5791 (in Trenton EX 3-7680).

The Bolo Bounced, Farmer Flopped Maxwell Tolled, Bout Is Stopped

By GEO. H. CARVER
Sports Editor

Farmer Humphrey, the Tweeton Tony of the wrestling fraternity waddled to a two-fall defeat at Memorial Arena last night.

Humphrey, who is taller on his back than Bert Maxwell on his feet, huffed and puffed but he couldn't blow the Great Bolo down.

Bolo, who apparently leaves his mask in the box office here, tried every trick in his trade until he discovered the Farmer's kisser was allergic to right hooks.

He bounced like a rubber ball off the limpish belly of Humph. He tossed Referee Maxwell, who is built along lines but in miniature of Humphrey, at the big fella. The tummies tangled—and Bert bounced.

Three solid thumps by Humph had the Bolo rubber-kneed at one time and the trio ambled across the ring like a walking ad for Cran.

The Farmer boy should be allowed to carry a derrick as standard equipment, for once he adopts a horizontal position in or outside the ring, it's pretty tough to heave 630 pounds of quivering fat to its feet.

That's what happened in the first fall. Bolo by some way or another rolled the man mountain and rolled him out of the ring. He followed through, turned Humphrey over on his back and climbed back into the ring.

Humph couldn't make it and was counted out.

In the second fall the Farmer tried to push the Bolo through a corner post with his tummy. To make it easier on the mask-ed one, he inserted Maxwell as sandwich filler — and applied pressure by merely inhaling.

Bert objected, told Humphrey off, and had his pinkies nearly flattened when the farmer stepped on them.

Bolo resorted to elbow smashes to the jaw in the second fall and finally brought the big one down. He climbed on board and balanced himself long enough for Maxwell to count the bout-ending trio of thumps.

Don Leo Jonathan, 300 pounds of muscular villainy gave pop-

KINSMEN NEWSPAPER
KINGO
Numbers for June 27—K-8 K-13 I-18 I-57 O-75

CENTRAL
—RADIO—
TAXI
Always at Your Service
DIAL WO
2-5353

$250.00
KINSMEN FILL-A-CARD
Newspaper Kingo No. 33
You Can Still Play KINGO No. 33
Recap for Saturday, June 27th.

KINGO

1	19	31	47	63
9	20	33	50	64
10	21	40	51	65
11	22	41	52	66
	23	42	53	67
	30	43	54	69
		45	55	72
			56	74
			57	

LAWN MOWER SERVICE
PICK-UP & DELIVERY
PHONE WO 8-6445
LEVILLE AUTO ELECTRIC
LIMITED
thorized Parts and Service Distributors
s & Stratton, Lasco, Power Products, Engines

B-E-L-L-E TUESDAY
EVG., 11.30 P.M.
Preview Showing
Launching Laughs
Afloat and Ashore
JERRY LEWIS
IN
"DON'T GIVE UP THE SHIP"
Diana Merrill
Mickey Shaughnessy
Usual Adult Prices

Wants Winner Moore, Durelle To Meet Swede

MONTREAL (CP) — Jack Doc Kearns, manager of light-heavyweight champion Archie Moore, said Friday night Ingemar Johansson, new world heavyweight champion, will be offered $1,000,000 to fight the winner of the Moore-Yvon Durelle fight.

Kearns said Eddie Quinn, Montreal sports promotor who is quitting on the Moore-Durelle fight, wants a match between the winner and Johansson this year in Montreal.

LONG PADDLE

FLIN FLON, Man. (CP)—Paddlers from the United States, Quebec, Manitoba and Saskatchewan shove off today on the first lap of the gruelling Canadian Open Gold Rush canoe race, billed as the longest such event in North America. A $1,600 cheque awaits the fastest team to cover the three-lap, 100 - mile course over swift streams, rugged portages and unpredictable lakes in the highlight of the annual Flin Flon front festival.

AT THE PARK—Burt Lancaster and Mary LaRoche in a scene from the exciting new motion picture, "Run Silent, Run Deep," co-starring Clark Gable, which opens Monday at the air-conditioned Park Theatre. On the same program, in Cinemascope and Color, a mighty adventure, "Bandido," starring Robert Mitchum, Ursula Thiess and Gilbert Roland.

EARLY LOSS

BETHESDA, Md. (AP)—Deane Beman, the British Amateur golf champion, lost in the first round plonship here Friday one up, to John Eisenger, host club cham-

of the Maryland amateur cham-

EXTRA! DAILY MATINEES ONLY
5—CARTOONS—5 ALL CHILDREN 20c

Refreshingly COOL
PARK
LAST DAY
MAT. PRICES 'TIL 5.00
GIANT LAUGH SHOW!
'ABBOTT & COSTELLO MEET THE KEYSTONE KOPS'
'MA AND PA KETTLE AT WAIKIKI'
3 STOOGES IN 'HOT ICE'
STARTS MONDAY
2 OUTSTANDING ADVENTURE HITS!
CLARK GABLE
BURT LANCASTER
RUN SILENT RUN DEEP
"THE BATTLEFIELD UNDER THE SEA"
2ND FEATURE
ROBERT MITCHUM
URSULA THIESS
GILBERT ROLAND
BANDIDO
CinemaScope
COLOR by De Luxe
A One-Man Army! A Mighty Adventure!

QUINTE AT BAYSIDE
DRIVE-IN
SHOW Starts AT DUSK
...THEATRE...
NOW SHOWING
BEST PICTURE OF THE YEAR!
THE BRIDGE ON THE RIVER KWAI
ADDED: "COPTERS & COWS" — TECHNICOLOR
— NO ADVANCE IN PRICES —

McCARTHY AT BOTH THEATRES DRIVE-IN
DAILY AT 2.00-7.00-9.30 SHOW STARTS AT DUSK!
LAST TIMES TODAY 1st Belleville Showing
SPECTACULAR WAR HITS! BIG! BOLD! POWERFUL!
TANK COMMANDOS
plus
OPERATION DAMES
JOIN OUR BUMPER STRIP CLUB TODAY
McCARTHY AT BOTH THEATRES DRIVE-IN
DIAL WO 8-8765 SHOW STARTS AT DUSK!
MONDAY & TUESDAY 1st Belleville Showing
VIRGIN ISLAND
In Eastman Color
JOHN CASSAVETES
VIRGINA MAYO
MONEY POTTER
A Lion International Release
A Gold Medal by Rank Film Distributors
UNTAMED FURY that ran the West!
Mustang!
JACK BEUTEL

QUINTE AT BAYSIDE
DRIVE-IN
SHOW Starts AT DUSK
...THEATRE...
SUNDAY MIDNIGHT SHOW
TWIN ROCK'N' RIOT SHOW!
MURDER!
DRAGSTRIP RIOT
plus
COOL AND THE CRAZY
SAVAGE PUNKS ON A WEEKEND BINGE OF VIOLENCE!
ADULT ENTERTAINMENT

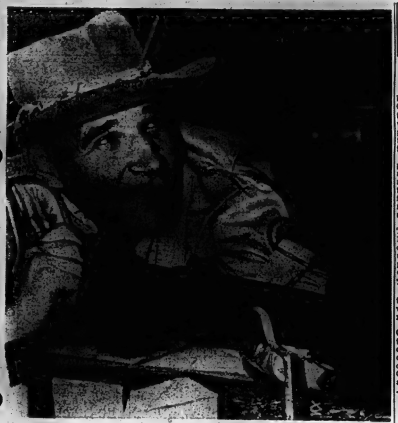

CRAMER SHARPENS MARKSMAN'S EYE

...ck Cramer, B.C. marksman, keeps his eye ...nd his hand steady as he practises for the ...mmonwealth's largest competition for milli... marksmen at Bisley, England, in July. ...mer, a sergeant in the militia, has been ...oting in competition since he entered the 1949 B.C. Rifle Association meet and won a place on the provincial Dominion of Canada Rifle Association meet at Ottawa. Last year he placed ninth among 700 marksmen shooting in the DCRA meet to win a place on this year's Bisley team, the only representative from B.C. (CP Photo).

B.C. Places Only One Member On Canadian Bisley Team But Jack Cramer Is Expert

By DON HARVEY
Canadian Press Staff Writer

VANCOUVER (CP) — Jack Cramer, B.C.'s only representative on this summer's Canadian team at Bisley, England, has worked hard to gain his place at the Commonwealth's largest competition for military marksmen.

He won a place on the 1959 team with his consistent shooting at last year's Dominion of Canada Rifle Association meet at the Connaught Ranges near Ottawa. The Bisley meet opens July 1.

Just about this time 10 years ago, he was at the Heal Ranges near Victoria trying to sight in a hunting rifle. That was when he became awed to rifle shooting.

Cramer, 45, now is a sergeant in the militia and a member of the Seaforth Highlanders' rifle club in Vancouver.

EXPERT COACHING

Coached by experts such as Bagby Evans, Hugh Thorburn and Harold Palmer, Cramer entered the 1949 B.C. Rifle Association meet and won a place on the 25-member provincial team which went to the DCRA matches that year. He has been on the B.C. team every year since.

In 1953 he took the two top awards at the Alberta provincial competition, the Alberta championship and the Lieutenant-Governor's prize.

In British Columbia competitions he has won the Duff-Stuart, Westminster Corporation and Keith Price aggregate trophies, and twice has won silver badges for second place in the provincial championship. Last August he placed ninth among some 700 marksmen at Connaught to win a place on this year's Bisley team.

He is one of the rifle devotees who looks eagerly for the times he can get away from his men's wear shop in downtown Vancouver to flop down on a rifle range.

Ten years of practice and stiff competition have developed his skill. Like all other expert marksmen, with keen eyes and steady nerves, he is acquainted with the tricks of changes in wind and light conditions. He learned early the significance of a few clouds in an otherwise clear sky, and to watch carefully the wind socks placed at different spots down the range.

During the winter, to keep in shape, he fires a .22 calibre rifle, the small bore of the service rifle that is used during service meets in summer.

Two years after he started shooting he interested his wife Jackie in the game, and now she is a senior shot like her husband.

When Cramer isn't working or shooting he is likely to be seen out at the airport flying his own light airplane.

WINE ORIGINS

Champagne was originally produced in the French province of that name, and port wine in Oporto in Portugal.

NOTED STATESMAN

William Pitt the Younger became the British chancellor of exchequer at age 23, in 1782.

NOW...
MORE POPULAR THAN EVER

HAVE FUN ... SQUARE DANCE ... DIXIELAND ▲ OLD TIME.

JAMBOREE TONIGHT
AND EVERY SATURDAY NIGHT
TOBE'S
COUNTY GARDENS
Featuring
HUGO DIGGINS
AND HIS ORCHESTRA
DIAL WO 2-1131

DANCING TONITE
and Every Saturday!
MAKE UP A PARTY, AND JOIN IN THE FUN... TO THE LATEST DANCE STYLINGS
The Commodores Orchestra
CLUB COMMODORE
EXHIBITION PARK · BELLEVILLE

CIRCLE (B) RANCH
SPEND HALF OF YOUR LONG WEEKEND
Horseback Riding
AT
THE (B) RANCH

BARGOYEN BEACH CARRYING PLACE
Phone Brighton 98-R-15

Sport Snapshots

By JACK SULLIVAN
Canadian Press Staff Writer

A lot of financial red tape will be cut next Tuesday when the Queen presents her 50 guineas to the owner of the Queen's Plate winner. One of the most relieved persons should be the keeper of the Queen's privy purse at Buckingham Palace.

His job is to make sure the palace books balance, just like any other big household. For many years he had to convert the winning owner that the draft for the guineas must be cashed, not framed and stuck on a wall as a showpiece.

This time, the script is simple. The Queen, who will watch the 1½-mile classic for three - year-olds at New Woodbine in suburban northwest Toronto, will personally hand over gold coins equivalent in value to 50 guineas.

THE 1839 PLATE

That's how it was done in 1839, the last time a reigning monarch watched Canada's greatest horse race.

King George VI, father of the Queen, watched the race from the royal box in the members' enclosure at Old Woodbine, in central Toronto. Archworth, owned by the late George McCullagh, won the stakes event and the King presented the gold cup to the owner of the Toronto Globe and Mail with a small blue velvet bag containing the gold.

McCullagh gave a few of the gold coins to servants on the farm where his thoroughbreds were trained, to stable boys, the trainer—Max Hurtt of Calgary, now dead — and jockey Denny Birley, who now trains horses in the United States.

Ordinarily, getting the Queen's guineas is an involved piece of business. The winning owner usually has to wait 10 days or more.

Meanwhile he puts faith in the Jockey Club, the Queen's mail, the governor-general of Canada, the keeper of the Queen's privy purse and the Queen.

HOW IT WORKS

Here's what happens when the Queen isn't around for the race:

The Jockey Club forwards a certificate on parchment to the governor-general in Ottawa, recording the name and address of the owner, name of the horse and date of the race.

The governor - general notifies the keeper of the Queen's privy purse at Buckingham Palace that a bill of exchange is being drawn for 50 guineas. The bill is for 52 pounds, 10 shillings — that's the exact way it is made out. In Canadian currency, it is worth about $147 at the present rate of exchange.

The governor-general then forwards a bank draft to the Jockey Club, made out to the winning owner. It is up to the club to see it reaches the rightful person who can collect the equivalent in Canadian currency by presenting the draft at a bank.

MUST TAKE CASH

A couple of winning owners in the pre-Second World War era thought it would be a good idea to frame the drafts. It didn't work.

Col. R. C. McLaughlin, Oshawa, Ont., millionaire, won with Noormeter in 1934 and had the bank draft framed. Shortly after the death of King George V in 1936, he received a "peremptory order" from Buckingham Palace to cash it.

The King's estate had to be cleaned up.

But the colonel was smarter than Toronto tavern owner Willie Morrissey, 1938 Plate winner with Bunty Lawless. Col. McLaughlin had photostat copies made of the draft before cashing it. Morrissey simply went to the bank and cashed his, leaving him nothing but memories and faded newspaper clippings to show for his victory.

Of course, the 50 guineas is peanuts compared to the loot the winning owner receives. This year, if 20 horses start in the $50,000 added race, the winning owner will receive $52,000 plus the $3,000 Gold Cup.

NO TAX CHANGES

ST. JOHN'S, Nfld. (CP)—The Newfoundland budget surplus for the 1958-59 fiscal year could reach $12,005,700 if Ottawa pays the province what is "due us," Finance Minister E. S. Spencer said Thursday in his budget speech. He forecast no tax changes.

OPTOMETRIST
J. A. McFEE R.O.
BELLEVILLE
DIAL WO 8-2284 318 CHURCH ST.

CLUB CEDARS
MUSIC BY DIXIE FIVE
Dancing By Candlelight

PHONE WO 2-5751 OR WO 2-0072
DANCING TONIGHT
AND EVERY SATURDAY

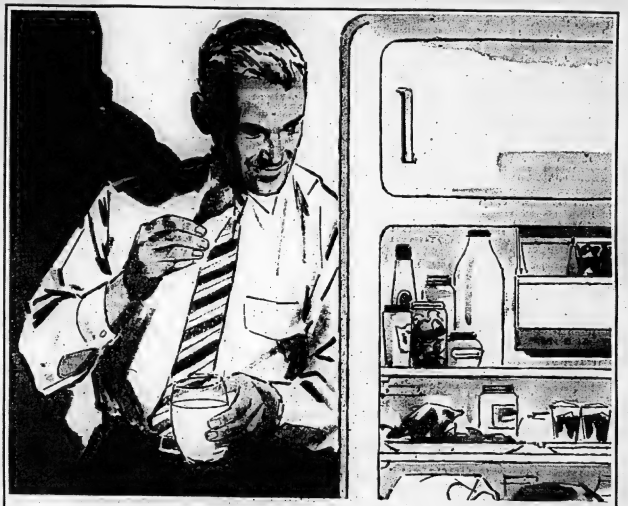

YOU GET MORE OUT OF LIFE WHEN YOU GET THE MOST OUT OF ELECTRICITY

Anytime, any day—your favourite snack is ready, fresh and appetizing in your electric refrigerator-freezer.

With an electric refrigerator-freezer you can store all kinds of out-of-season foods for enjoyment all year round. You can buy in quantity too (it saves you money) . . . cut down on trips to the store . . . eliminate trips on rainy days. When you entertain, an electric refrigerator-freezer gives you more time with your guests, because you're able to prepare food ahead of time. An electric refrigerator-freezer is safe, clean, and modern. It costs just a few cents a day to operate.

You get more out of life, when you get the most out of electricity.

Household Hint by Anne Allan
Before freezing, most vegetables should be scalded or "blanched" to preserve flavour, colour and food value.

HYDRO is yours
Electricity does so much...costs so little

Right Over Might; Ingemar Is New World Champion

Sport Slices

RARE, MEDIUM, WELL-DONE

By GEO. H. CARVER, *Sports Editor*

"MR. AND MRS." DAY ON THE LINKS

Monday may see the beginning of another year of harmonious relations or the start of a brief but cold, wordless war in golfing families of the city and district.

For on Sunday, with excellent greens and fairways favoring them, some sixty-four spouses and their par-seeking fraus will tee off in the second annual "Mr. and Mrs." tournament of the Bay of Quinte Country Club.

The tournament calls for harmonious co-operation. This has been apparent all week with the boys getting home on time for dinner and the gals having it ready for them.

The committee in charge set a fine example. President Joy Bowerman of the club's ladies' division, and her immediate associates, Dolly Diamond and Anne Acton, swung into co-operative action and the result is a tournament that is "ready and rarin' to go."

But they didn't do it alone. Madame president called upon hubby to climb into double tournament harness and Steve willingly obliged. He tightened up his belt, went on a diet, and came up with a fine effort.

Mrs. Diamond played suit and called upon her right bower, the Jack, to temporarily forget the price of shorts and singlets and join the six-some. Jack was Johnny on the spot. Likewise, Pete Acton, who came to attention, saluted smartly, and dug into the tournament job when spouse Anne sounded the fall-in.

The result? Indications point to Sunday's tournament being one of the most outstanding of its kind held in the district. All that is needed now is the co-operation of the weatherman.

While the Sunday "Mr. and Mrs." tournament is the second in the history of the Bay of Quinte Country Club, it is by no means new in the archives of the game.

The first one took place in Bonnie Scotland centuries ago, after four kilted, bearded Macs had inaugurated the 18-hole system. It seems the quartet, up to that time, had merely played the game by shooting the ball at and in a distant hole. There was no system.

This day they took along a supply of Hieland Dew, common to the country, and took a beaker at each hole. By the time they reached the ninth the "whusky" was half gone. So they decided to play back. By the time they arrived at the "first hole" the nectar had disappeared and four happy Scots "highland-flung" their way to the wee cottages.

Unhappy spouses decided to take action, and the next time the foursome embarked on a golfing spree the wives and not the whusky went along. That was the first "Mr. and Mrs." tournament in history.

And a tip to the gals. If the old man pulls a golfing "boner" keep calm and collected. Don't let him know you're dying to "tell him off." Remember what happened to Mary Queen of Scots, the first lady golfer in history. While she was playing a round (not around, operator) with one of her favorite courtiers, she flipped her royal crown—and later lost her head.

And if you really want to help him and yourself win your match, you could do what the famous Walter Hagen did in his heyday. Put on your gaudiest apparel. It might work.

Hagen was famous for his more or less sensational sartorial splendor when on the links. He said it was psychology stuff and he used various color combinations to win matches. "The way I get myself rigged up, I am, what you could say, a vision — you know — pink elephants, green snakes, and so on."

"I stagger the eyes," Hagen said. "When my opponent sees me maybe his whole framework, as well as his eyes, get staggered. Such a man never fully recovers — while the match is on. He can't get his mind on the game, not while I'm on parade. He is watching me. I am watching my ball. So, how can the other guy win?"

Of course, gentlemen, that could work both ways.

League Leaders

By THE ASSOCIATED PRESS

American League

	AB	R	H	Pct.
Kuenn, Detroit	251	41	90	.359
Runnels, Boston	257	42	90	.350
Kaline, Detroit	256	40	88	.344
Fox, Chicago	278	38	89	.320
Woodling, Balt	203	27	65	.320

Runs — Power, Cleveland, and Killebrew, Washington 55.
Runs batted in — Killebrew 54.
Hits — Runnels and Kuenn 90.
Doubles — Williams, Kansas City 24.
Triples — DeMaestri, Kansas City 5.
Triples — DeMaestri, Kansas City 5.
Home runs — Killebrew 25.
Stolen bases — Aparicio, Chicago, 21.
Pitching — Larsen, New York, 6-1, .857.
Strikeouts — Wynn, Chicago 92.

National League

	AB	R	H	Pct.
Aaron, Mil	288	55	112	.390
White, St. Louis	219	38	78	.356
Cunningham, St.L	177	21	59	.333
Cepeda, San Fran	284	50	94	.331
Temple, Cinci	279	47	92	.330
Gilliam, L.A.	224	45	74	.330

Runs — Mathews, Milwaukee 59.
Runs batted in — Banks, Chicago 60.
Hits — Aaron 112.
Triples — Dark, Chicago, Pinson, Cincinnati, Mathews and White 6.
Home runs — Mathews 22.
Stolen bases — Neal, Los Angeles 13.
Pitching — Face, Pittsburgh, 12-0, 1.000.
Strikeouts — Drysdale, Los Angeles 114.

Northern Teams May Form New Senior A Loop

NORTH BAY (CP)—A special meeting is to be held here today in an effort to promote a new all-northern Senior A hockey schedule.

Secretary-manager Lorne Miller of the Northern Ontario Hockey Association reported from his Noranda headquarters that Abitibi Eskimos and Timmins-Schumacher Flyers of the Porcupine Mine League had advised they would be represented. The three southern NOHA teams, Sudbury Wolves, Sault Greyhounds and North Bay Trappers, will also be represented.

It is not expected that either South Porcupine Porkies or Kapuskasing Huskies, the other two PML entries, will send officials.

Wolves, Greyhounds and Trappers are reported anxious to operate completely in the north in the coming season to cut down heavy travelling expenses involved in the combined OHA-NOHA circuit.

Various suggestions have already been made about the formation of a new league. The most popular seems to be having the three NOHA southern clubs carrying on an interlocking schedule arrangement with four PML teams.

Smashes Patterson to Canvas Seven Times in Third Round Before Referee Stops Fight

By MURRAY ROSE

NEW YORK (AP) — Ingemar Johansson's mystery right hand turned out to be an atomic weapon—an explosive force that propelled him to the world's heavyweight boxing championship.

The "thunder and lightning" he had promised was unleashed in a dramatic third round that saw defending champion Floyd Patterson felled seven times in rain-soaked Yankee Stadium Friday night.

It was a right-hand bomb that burst against the jaw of the 5-to-1 favored American seconds after the third round had started. It smashed him to the canvas on his back and left him senseless.

Calmly and coldly, the handsome, modern-day Viking dropped his bleeding and reeling foe to the canvas until referee Ruby Goldstein ended the slaughter with a wave of his hands.

RAPID-FIRE KNOCKDOWNS

It went into the record books as a technical knockout. The seven counts were nine, nine, six, six, seven, nine and one, all in two minutes and three seconds. It was a massacre.

The right, never displayed during training here, made the 26-year-old, 196-pounder the first Swede to win a world boxing title.

The upset—witnessed by some 30,000 at the ball park and thousands more over closed-circuit television—must rank with such shockers as Max Schmeling's kayo of Joe Louis in 1936, Jim Braddock's triumph over Max Baer in 1935 and Jersey Walcott's annihilation of Ezzard Charles in 1951.

SEPTEMBER MATCH

Johansson earned about $248,000—most of which will be either attached in lawsuits or held in escrow for his return bout against Patterson, probably in the U.S. in September. Patterson will collect about $560,000 from all sources of revenue, gate, theatre-television, radio and movies.

But ahead of the dimple-chinned Swede, fifth non-American to win boxing's most prized title, are countless riches. He may earn as much as a $1,000,000 for a return with Patterson.

The punch that sent the 182-pound Patterson, 24, on his way "was a straight right—and flush on the chin," Johansson said.

"It was my best shot and I thought the fight was over there. I was surprised when he got up. Usually when I hit a man like that he stays down. But I had to hit him again and again."

Until that blow was landed neither had done much. Ingo, six feet, one-half inch to Patterson's five-foot-eleven, had kept the champion back with a flicking jab.

NEVER LET LOOSE

Patterson didn't get in under the jab and never let loose with his combination body punches.

After being felled, Patterson picked himself up at nine on rubbery legs.

Johansson then smashed him to the canvas five more times.

Johansson became the fourth heavyweight to win the crown without a defeat. He has won 22 pro fights, 14 by knockouts. John L. Sullivan, Jim Jeffries and Rocky Marciano were the others. Jeffries was held to two draws.

NEVER SAW IT

"I couldn't see the punch coming," said Patterson. "The first one hit flush on the forehead. When I got up I didn't know where I was. I didn't feel the second punch but after that I think I started to come out of it. But I couldn't criticize the referee for stopping the fight."

As he talked in his dressing room, Johansson walked in.

"Are you hurt, Floyd?" he asked.

"No," replied Patterson.

"Patterson will be the first heavyweight champion in history to regain the title," said Floyd's manager, Cus D'Amato.

Bill Rosensohn, 39, promoter of this once-postponed much harassed production, proclaimed: "I now am the boss. I have Johansson under exclusive contract. I am going to promote the return bout in September. I am going to have the complete say . . ."

Patterson's defeat was his second. His record is 36-2 since 1952. The other defeat was a disputed eight-round decision loss to former light-heavyweight champion Joey Maxim in 1954.

Rosensohn didn't share in the theatre-television and probably lost money with an estimated $425,000 gate. Rain that fell for 2½ hours in the evening hurt the gate.

Baseball Scores

By THE ASSOCIATED PRESS

National League

St. Louis 000 000 130 0—6 13 0
Cincinnati 000 011 040 1—7 14 0
Jackson, Blaylock (7) McDaniel (8) **Cheney 0-1** (9) and H. Smith; Newcombe, Lawrence (8) **Arroyo 1-0** (9) and Bailey. HR: StL-Musial 2 (7) Cunningham (3) Boyer (16).

Phila 000 000 000—0 3 0
San Fran 012 000 50x—8 10 1
Owens 4-6 Farrell (7) and Thomas; **McCormick 6-7** and Landrith. HR: SF - Mays (11), Brandt (5).

Chicago 000 010 000—1 11 2
Milwaukee 300 301 13x—11 19 1
Buzhardt 4-3 Morehead (4) Drabowsky (4) Singleton (8) and Neeman; **Spahn 10-8** and Crandall. HR: Mil-Spahn (1).

Pittsburgh 000 100 130—5 9 2
Los Angeles 220 000 20x—6 9 0
Kline 6-5 Blackburn (3) Porterfield (8) and Burgess; **Podres 8-4** Labine (8) McDevitt (9) and Roseboro. HR: Pgh-Hoak (7) Stuart (16); LA-Snider (10) Roseboro (4) Neal (8).

American League

Baltimore 211 080 000—12 10 1
Detroit 010 000 105—7 10 4
O'Dell 4-6 Fisher (9) and Triandos; **Narleski 4-8** Burnside (5) Schultz (8) and Wilson. HR: Bal-Nieman (8); Det-Kaline (13) Zernial (1) Maxwell (15).

Baltimore 021 000 010—4 9 0
Detroit 100 000 000—1 6 1
Walker 5-3 and Triandos; **Lary 8-4** Smith (8) and Berberet.

Boston 004 000 010—5 11 1
Cleveland 522 020 00x—11 11 1
Casale 6-5 Monbouquette (1) Fornieles (4) Baumann (8) and Daley, White (8); **McLish 8-3** and Brown. HR: Bos-Jensen (15) Gernert (8); Cle-Held (13) Brown (2).

Washington 100 000 151—8 11 1
Kansas City 000 000 103—4 10 0
Pascual 6-7 Clevenger (9) Stobbs (9) and Naragon; **Garver 6-6** Grim (8) Meyer (8) and House. HR: Wsh-Throneberry (5) Allison (20) Killebrew (25) Lemon (18).

New York 001 023 200—8 14 0
Chicago 020 002 000—4 10 2
Ditmar 6-5 Terry (6) Duren (7) and Berra; **Pierce 8-8** Staley (6) Lown (7) Arias (9) and Lollar. HR: NY-Lopez (10) McDougald (3).

International League

Havana 010 001 000—2 8 1
Rochester 302 000 00x—5 9 0
Cuellar, Carillo (5) Rudolph (7) and Izquierdo; **Browning**, Hiland (8) and Rand. HR: Roch-Green, Rand.

Columbus 000 000 000—0 7 2
Toronto 000 001 11x—3 7 0
Chakales and Thompson; **Lines**, Williams (8) and Hall. HR: Tor-R. Wilson.

Richmond 000 000 100—1 5 3
Montreal 000 000 60x—6 7 0
Monroe, James (7) and Darrell Johnson; **Lasorda** and Teed, Williams (8).

Miami 402 011 0—8 11 1
Buffalo 000 200 2—4 6 4
Kay and Korcheck; **Mason**, Lehman (1) Surkont (6) and Coker. HR: Bfl-Herrera, Coker, Amaro; Mia-Oertel.

Miami 011 010 210 01—7 14 3
Buffalo 213 000 000 00—6 9 1
Valentinetti, **McDermott** (3) and Bucha; Bunker, **Erickson** (7) and Lonnett. HR: Mia-Oertel 2, Hamric.

Sports Calendar

SOFTBALL

Tonight—B. and D. League: Bobcats at Cobourg, 8.00 p.m.
Tonight — Commercial League: Bishop Seeds vs Chris' Drive-in, (CNR), 6.45 p.m.
Monday — Commercial League: Sports Centre vs Northern Electric (NE); Bankers vs Corbin Lock (CNR); Plane's Construction vs Belle Cleaners (A), 6.45 p.m.
Tuesday — B. and D. League:—Point Anne at Trenton, 8.15 p.m.
Tuesday — Commercial League: Bobcat Juveniles vs Bishop Seeds (A); Texaco Chiefs vs Mead-Sportsmen (CNR), 6.45 p.m.

BASEBALL

Tonight— South Hastings League: Belleville Juniors at Read; Foxboro at Latta; Shannonville vs Cannifton (at Foxboro) 6.45 p.m.

LAWN BOWLING

Today—Trenton—Mixed doubles
Wednesday — Kingston—(Limestone Tournament) — Mixed rinks.

HARNESS RACING

Saturday, July 4th. — Quinte Driving and Riding Club meet, Fair Grounds at 6.45 p.m.

SOCCER

Today — Eastern Ontario League: RCAF vs Kingston City; Kingston Dynamos vs Belleville Wilson's, 3.00 p.m.
Tuesday — Bay of Quinte League: Wilson's vs Batawa; RCAF vs Trenton, 7.00 p.m.

Plate Field May Be Cut To 21 Horses

By JACK SULLIVAN
Canadian Press Staff Writer

TORONTO (CP) — In December, 1957, owners of 212 yearlings paid the jockey club $25 a horse to make their frisky thoroughbreds eligible for the 1959 Queen's Plate. Most of the horsemen were dreamers.

Eighteen months and many heartbreaks later, 71 of the original nominations are eligible for next Tuesday's $50,000-added classic which will be witnessed by the Queen and Prince Philip at suburban New Woodbine Track. At 10 a.m. EDT today, deadline for final payment of $500 a horse, it is probable the field will be cut to about 21.

Most of the eligible yearlings never left the farm. About 100 eventually met the starter's gun at the races to help pay the oats bills and a few made money for their owners. By bills, it is meant that from the yearlings to three-year-old stage, an owner spends up to $10,000 or $11,000 to baby a filly or colt along.

BIG PAYOFF

Of course, the payoff to the winning owner — who probably doesn't need the money—is considerable. If 20 start in the 1¼-mile stakes, the winning owner will receive $52,300 plus the $3,000 gold cup, plus the Queen's 50 guineas which, in Canadian currency, amounts to $147.

This year's race is the most glamorous since 1939 when the Queen's mother and father watched the classic at Old Woodbine in east-central Toronto. On top of this, the $50,000-added stakes is the richest in the history of Canadian racing.

The gift of the Queen's 50 guineas has been an institution since the plate first started a century ago. The Queen will personally present the gold coins equivalent.

Officials expect the record crowd of 39,417 to see a Canadian sports event will be broken. The record figure was set at Empire Stadium in Vancouver for the 1955 Grey Cup final between Edmonton Eskimos and Montreal Alouettes.

Hoad, Trabert Win Doubles

FOREST HILLS, N.Y. (AP)—Lew Hoad and Tony Trabert won the doubles championship in Jack Kramer's $15,000 Tournament of Champions Friday night with a 7-5, 6-3, 6-2 victory over Australians Frank Sedgman and Mervyn Rose.

Hoad, the Australian slugger, and Trabert, former U.S. Davis Cupper, shared the $1,500 doubles prize. Sedgman and Rose split the $1,000 runnerup pot.

Earlier, Hoad and Trabert qualified for the final with a 6-4, 6-3 win over Australians Ashley Cooper and Mal Anderson. Both are in the running for the $3,000 singles prize. Hoad plays Australian Ken Rosewall today with Trabert opposing pro tennis champion Pancho Gonzales in the other.

Mr. Johansson

Wrote a Thrilling Climax To Colorful Real-Life Drama

NEW YORK (AP)—By winning the world heavyweight boxing championship, Ingemar Johansson wrote a thrilling climax to a real-life drama that Hollywood wouldn't believe.

Nearly seven years ago at Helsinki, Finland, Johansson, then 19, was disqualified for running and not fighting in the Olympic heavyweight final against Californian Eddie Sanders, who later died from blows suffered in a professional bout.

It was a bitter memory. Few men could have gone on with the stigma. Swedish headlines read "Ingemar, for shame."

That's all forgotten now. Ingemar is the first Swede to win a world professional boxing championship and fourth to become heavyweight champion without a defeat. His won-lost pro record is 22-0.

After victory after victory as a pro he won the European crown by stopping Italy's Franco Cavicchi in 13 rounds Sept. 30, 1956. Johansson began to draw international attention again — this time favorable.

His early career was influenced by his manager's cautious attitude, but now he says "It is a good idea to knock the other guy out of the ring, but by all means protect yourself." It has worked—he's unmarked.

The 196-pound Swede vaulted into the top contender's spot with a sensational, first-round knockout of No. 1 contender, Californian Eddie Machen, at Goteborg last Sept. 14.

The son of a humble stonecutter, Johansson invested his ring earnings and now is worth $400,000 in a trucking firm and a fishing trawler.

One of Sweden's best-dressed men and a part-time clothes model, his hobbies include golf, swimming, skiing, fishing, flying and driving sports cars. He stands six feet, one-half inch.

Ingo was married at 17 but divorced less than a year later. He has a daughter Jean. Johansson takes out attractive Birgit Lundgren but doesn't plan to marry again immediately.

"I don't believe boxers should marry," he says.

Amateurs Are Driving Hard For Honors in Ontario Open

ST. CATHARINES (CP) — Ontario's amateurs are pressing hard for honors in the 36th Ontario Open golf championship.

A total of 29 amateurs were among a field of 73 qualified to tee off today for the final 36 holes of the 54-hole tournament and leading them all was 20-year-old Kitchener Rockway amateur, Gary Cowan.

Unperturbed by a 20-minute downpour around midday Friday which soaked the St. Catharines Golf Club course, Cowan shaved four strokes off par to register a 67 in the 18-hole qualifier.

Cowan, lowest amateur or tied for that spot in this tournament for the last two years, carded five birdies and missed par only once—on the par-five 16th.

KESSELRING

Gerry Kesselring, also of Kitchener and four-time winner of the $5,000 championship and last year's runner-up, is one stroke behind Cowan. An inches-short putt for a birdie three on the 18th robbed him of a tie for the lead.

Gary Black, 15-year-old amateur from St. Catharines, pulled the day's biggest surprise. An early finisher, he shot a three-under-par 69 that stood as target until late afternoon when Cowan came in.

Bill Morland of North Bay was another amateur high in the field, also shooting 69. Pros John Henrick of London Highland; Rudy Horvath, Windsor Essex; George Knudson, Toronto Oakdale and Norm Haefner, Batavia, N.Y., hit the same mark.

Six were bracketed at 70, among them amateurs Dave Morland of North Bay—brother of Bill—and Nick Weslock of Windsor.

Sixteen Americans met the qualifying score of 74.

Defending champion Moe Norman was four strokes off the lead at an even par 71. Nine former winners are playing this year. Besides Kesselring and Horvath, others qualifying were Nick Weslock, winner in 1946 and '49, and Phil Farley, 1942 and '45 champion.

Bob Panasiuk of Windsor Roseland, 1958 Ontario junior amateur champion, hit a 75 and failed to qualify. Canadian amateur champion Bruce Castator of Toronto Weston, who was three over par after three holes, made a comeback to qualify at par 71.

Ontario scores included (x-denotes amateur):

Harry Allard, Parry Sound 39-38—77
Ed Anderson, Woodstock 41-36—77
Harold Anderson, Ingersoll 39-45—84
Neil Armstrong, Port Credit 43-41—84
George Balazs, Belleville 44-38—82
Bob Barringer, North Bay 37-38—75
xBob Bradley, Oshawa 41-40—81
xBruce Bradley, Oshawa 39-42—81
Hal Butler, Oshawa 36-38—74
George Clifton, Maple 39-38—77
Fred Dienesca, Galt 42-41—83
xKen Doig, Goderich 37-35—72
Fred Hardwicke, St. Davids 38-38—76
Peter Hildrop, Brantford 41-36—77
Alf Hill, Peterborough 39-41—80
George Kelly, Stratford 37-43—80
Bill Kozak, Niagara Falls 37-35—72
xW. Lathrop, Welland 37-39—76
G. Lee, Peterborough 43-38—81
Joe Mate, Welland 43-42—85
J. R. McGee, Sarnia 37-36—73
Ralph McInnis, St. Catharines 41-35—76
xL. A. Molnar, Brantford 38-39—77
xBill Parkes, Woodstock 36-35—71
Jack Pullen, St. Thomas 41-38—79
Lionel Ross, Cobourg 41-40—81
Bob Rothwell, Maple 44-40—84
Nicol Thompson, Niagara Falls 40-40—80
Lloyd Tucker, Kitchener 40-36—76
Vic Whibley, Guelph 38-36—74
xMike Whitney, Kitchener 36-40—76
Vic Whitney, Guelph 38-36—74

SCHEDULE SET

PRESTON (CP) — Secretary Bill McKechnie of the Preston Baseball Association announced Friday the Inter-County Association's junior divisional all-star game scheduled for Saturday, July 4, has been postponed. The postponement was necessary because Riverside Park's new flood lighting system to be installed by July 4 will not be ready for about two more weeks.

Here's How The Swede Won the Title

NEW YORK (AP)—Here is the round by round Associated Press account of the Johansson-Patterson heavyweight title fight:

Round One: Ingo jabbed lightly to Patterson's head. Ingo was short with four more jabs as Patterson moved cautiously. Ingo was short again with three more left jabs and then missed a left hook. Patterson scored with a looping left hook and a left jab to the head. Patterson missed with a leaping right aimed for the head. Ingo landed three light jabs as Patterson bobbed and weaved. Patterson got in a light left hook to the body. Ingo moved around Patterson working with his left jab. Patterson moved cautiously from side to side. Ingo landed three more light jabs but took a stiff left jab to the head. Patterson got in another stiff left jab. Ingo threw a hard right hand to the top of Patterson's head. He threw it fast but it did not have much effect on the champion.

Johansson's round.

Round Two: Ingo again moved in and landed a left jab. Floyd also got in his own left jab to the head. Ingo kept popping his left hand at the cautious champion. Patterson dug two left hooks to the body. Ingo again stabbed over two left jabs. The Swede drove a hard short right to the side of Patterson's head but missed with a left hook. Ingo sent over another right but it was short. Patterson drove a left hook to Ingo's body. Ingo kept on the offensive with his left jabs. Patterson sent over a long left hook to the jaw but Patterson replied with four left jabs. Patterson smashed a left hook to Ingo's ribs and then another left hook to his chest. Patterson now was moving in on the challenger.

Patterson's round.

Round Three: Ingo started the the third round with two left jabs to the head. A right sent Patterson on his back. He staggered to his feet at nine. A right hand dropped Patterson again for nine. Another right dropped Patterson for nine again. A light left hook sent Patterson to the floor for six. Johansson smashed the bleeding groggy champion with both hands. A left and right dropped Patterson again for seven. Another left and right dropped Patterson for nine. A left and right dropped Patterson again and referee Ruby Goldstein immediately stopped the fight. The time was 2:03.

SEEKS BAN

MOSCOW (AP)—K. Andrianov, president of the Russian Olympic Committee, declared Friday that South Koreans must be banned from the 1960 Olympics if they refuse to compete in a unified Korean team. South Korea competed at the Melbourne games as a separate team and is going ahead with plans for the Rome Olympics.

"When was the last time you checked your property insurance?
Does your policy cover the present value of your home? Don't take a chance . . . make sure you have the protection you need. Call us now for a complete property insurance checkup.
Lorne McDougall Insurance Agencies Ltd.
159 Front St. Belleville WO 8-5728
Associated with W. J. McCormick Realty Ltd.

NOW OPEN
QUINTE
GOLF
DRIVING RANGE
SIDNEY STREET

Yankees Creeping Up, But Birds, Tribe Keep Pace

Champions Blast Chisox 8-4 Orioles Twist Tigers Twice; National Race is Unchanged

By MIG WILKE
Associated Press Staff Writer

The Philadelphia Phillies are last, 13 games out of first, but they're in the thick of the fight for the National League lead.

How's it figure? Well, who did Los Angeles beat four straight to climb within a couple of percentage points of second, two games shy of first?

The Phils.

And who gave San Francisco a breather Friday night for the first time in a week, keeping the Giants nine games out of first to stay close to first-place Milwaukee and ahead of Los Angeles?

The Phils.

And who has taken more games (five) from Milwaukee's defending champions than any other team outside of the Giants and Dodgers this year, this season?

The Phils.

CROSSED BY GIANTS

The accommodating Phillies, beaten on three hits at Los Angeles Thursday night, were shut out on three hits by Mike McCormick Friday night as the Giants rolled to an 8-0 victory. That kept San Francisco within two games of Milwaukee and two percentage points ahead of Los Angeles.

Milwaukee bounced back with an 11-1 victory over the Chicago Cubs. Los Angeles puffed past Pittsburgh 5-4. Cincinnati beat St. Louis in their scrubbie over sixties 7-6 in 10 innings.

McCormick (6-7) gave up only singles and was backed by Jackie Brandt's three-run home run and Willie Mays solo homer.

The Dodgers matched home runs with the Pirates—each with three. Charlie Neal hammered a blast in the seventh was the difference. Duke Snider and Don Demeter hit the others for Los Angeles while Harry Bright, Dick Stuart and Don Hoak homered for Pittsburgh. Johnny Podres (7-5) was the winner with relief help.

SPAHN BOOMERS

Warren Spahn (10-8) hit his first home run of the season, the 32nd of his major league career—two for Mr. pitchers. Wes Covington and Johnny Logan each had three hits for the Braves and drove in five runs between them.

The Cardinals chased Don Newcombe in a five-run eighth. But the Reds then scored four in their eighth for a tie and finally put it away on Johnny Temple's bases - loaded double against losing reliever Tom Cheney. Luis Arroyo (4-2) was the winner in relief after the Cards had smacked Newk and Ronnie Lawrence for four home runs—two by Stan Musial, who was 3-for-4 and drove in three runs—Frank Cunningham and Ken Boyer.

Pointers Shade Temple's Tabbies In Disputed Rain-Halted Fixture

By GARRY ALEXANDER

Point Anne scored one run in the seventh in what proved to be the last inning at CFRA Park last night to edge the Bobcats 5-4 in a Belleville and District softball league fixture.

The game was called by plate umpire "Hoot Gibbs" because of rain in the top of the eighth. Coach Bob Temple and his play. ers protested Ehlers' decision but to no avail. The rain had started to fall all inning earlier with the score tied 4-4. The Bobcats contended that if the game was going to be halted because of rain it should have been done then and not after Point Anne had scored another run.

The Cementmen took a 2-0 first-frame lead with the Cats scoring once in the third and three times in the fourth to make it 4-2. Point Anne evened the score with a pair in the sixth.

A leadoff single by Dave Jones started the winning rally. Singles hit into right-field scored to be a double play but Jones slid into Brown at second to prevent the throw to first. Johnny Batchelor singled Kingston around to third and Pete Green's high hoist out to centre chased the tie-breaking run home after the catch. Next the Bobcats could do in their half of the frame was a single by Cousins. The rain continued and Hull tossed only one pitch to Goyer before activity was called to a halt in the eighth.

Bobby Hunter, making his first start of the season, pitched six frames to pick up the win. He was touched for three hits, fanning four, walking two and hitting one. Pat Edwards hurled the seventh with one strikeout while giving up one safety.

Bobby Hull handled the pitching chores for the Bobcats, allowing seven hits, all in the Pointers' scoring innings. He whizzed nine and passed four, striking out the side in the fifth after walking the first batter.

Carr singled to open the game and, after two were out, Batchelor doubled him in and scored seconds later on Green's base knock for the 2-0 score. The Catz got one when Goegan walked, advanced on Coulin's sacrifice and scored on a throwing error on the same play.

Cathcart Green was charged with tipping Brown's bat to start the ball rolling in the bottom of the fourth. A walk and hit batter loaded the sacks with Elliott walked, Goyer beat out a bunt and Hunter singled one through the Pointers' sixth. Goyer tied the count when Cousins failed to grab a high pitch by Hull.

Bobcats, with a saved and three singles, scored single runs in the six and three mark meet in a battle for first place in Cobourg tonight. Point Anne is in third with six wins and five losers.

Johnny Batchelor led off Pete Green's high hoist out to centre chased the tie-breaking run home after the catch. Next the Bobcats could do in their half of the frame was a single by Cousins. The rain continued and Hull tossed only one pitch to Goyer before activity was called to a halt in the eighth.

Bobby Hunter, making his first start of the season, pitched six frames to pick up the win. He was touched for three hits, fanning four, walking two and hitting one. Pat Edwards hurled the seventh with one strikeout while giving up one safety.

Bobby Hull handled the pitching chores for the Bobcats, allowing seven hits, all in the

Leafs Defeat Columbus 3-0, Royals Win

By THE ASSOCIATED PRESS

Buffalo Bisons hold a shaky half-game lead in the International League race today. Just a game and a half separated the top three teams.

If the Bisons put on many more performances as they did Friday night when they dropped a doubleheader to the Miami Marlins 8-4 and 7-6, they could find themselves on the outside looking in.

The second - place Rochester Red Wings turned back Cuban Sugar Kings 8-3, Montreal Royals polished off Richmond Virginians 4-1, and Toronto Maple Leafs whipped Columbus Jets, 3-0.

The Marlins scored four unearned runs in the first game against the Bisons. Buffalo made four errors, including three by third baseman Mickey Harrington.

11-INNING GAME

It took the Bisons 11 innings to drop the nightcap. Catcher Joe Lonnett's error permitted the winning run to score in the 11th inning. Miami collected 25 hits in two games.

Rookie Jim Hiland was the big man for Rochester. He saved the victory for Cal Browning when he took over in the eighth with two on and no one out. He retired the side and held the Sugar Kings in the ninth.

Tom LaSorda held the Virginians to five hits for the Royals in chalking up his ninth victory. The Royals scored all their runs in the seventh, sending 10 men to the plate. They collected a double, three singles, two walks and capitalized on two Richmond errors.

The best game of the night was pitched by Bob Chakales, who notched his second shutout for the Sherbrooke Maple Leafs. He permitted the Jet. more than one hit only in the eighth inning when they collected two singles. Tim Thompson helped Chakales with a home run.

At Wimbledon

Mulloy Joins Olmedo, Fraser In Tourney's Top Sixteen

By STERLING BLAFFRY

WIMBLEDON, England (AP)—During the first five days of the Third Wimbledon tennis championships, the ralibre of play has been fairly good and the play acting has been simply great.

In moments of delight or despair, players have treated the 110,000 who paid to see tennis open-air theatre at its best—or worst. There have been soliloquies, tragic gestures, genuflections, thrown rackets and fake falls. Most of the performances have come from the losers.

Though all of the first-seeded Alex Olmedo of Peru and second-seeded Neale Fraser of Australia haven't cracked a smile after a good shot or shown unhappiness after a bad one. They're merely the best players here.

CHANGED MULLOY

Another player of the deadpan school joined them in the fourth round Friday after winning the day's biggest match. He's Gardnar Mulloy, the 43-year-old American campaigner who routed 18-year - old Earl Buchholz, the youngest American Davis Cupper, 6-4, 7-5, 9-4.

A few years ago Mulloy used to argue with umpires and linesmen and drew the wrath of the crowds. But Friday he was cheered by the centre court throng of 13,000 for his crafty manoeuvring, his drives to the corners, his delicate crost-court volleys and his soft stuff that skimmed the net and dropped dead.

"When you've been around as long as I have, you're glad to win one like this," said Mulloy.

IS LEFT

The victory put him in the round of 16 with the six surviving seeded players. Besides Fraser, American Barry MacKay and Australia's Roy Emerson got there Thursday and Britain's Bobby Wilson and Luis Ayala of Chile made it Friday.

Wilson reached the last 16 with a 6-4, 6-3, 1-6, 6-4 victory over Australia's Don Candy. Ayala defeated Abe Segal of South Africa 6-3, 8-10, 6-4, 6-2.

On the women's side, America is represented by four players in the last 16—Beverly Baker Fleitz, Darlene Hard, youthful Sally Moore and Janet Hoppe. Miss Hoppe, the only unseeded player in this group, plays Miss Moore, No. 7, in one of today's featured matches.

The top women's singles event today is the meeting between Britain's tall, top-seeded Christine Truman and Yola Ramirez of Mexico.

Elsmoor girl Karol Fageros of Miami defeat tedbecause of illness.

REVERSE RENEWAL

KANSAS CITY (AP) — The city council was told Friday night that Kansas City Athletics have refused to agree to a renewal of their five-year lease on municipal stadium and are asking for a two - year contract to keep the situation "fluid." The club said the lease proposed third major league and aspirations of other cities are in the future, preferred a two-year agreement.

Fight Facts And Figures

facts and figures on last night's world heavyweight championship bout between Ingemar Johansson and Floyd Patterson. Figures are estimates.

Attendance—50,000
Gross receipts—$428,000
Net receipts—$365,000
Patterson's share—7110,000
Johansson's share—$73,000
Closed circuit television receipts—$1,000,000
Patterson's share of the TV—$200,000
Johansson's share of the TV—$50,000
Radio rights, U.S. and foreign—$125,000
Patterson's share of radio—$50,000
Johansson's share of radio—$25,000
Potential movie income—$200,000
Patterson's share of movies—$100,000
Johansson's share of movies—$100,000
Patterson's purse—$580,000
Johansson's purse—$348,000.

Tail Setting

Harmon Racing Bits

By Phil Stewart

Although there are some large breeding establishments or nurseries, the breeding and raising of the Standbreds, (the trotter or pacer) in Ontario is carried on primarily by the so called "dirt farmer" or hobbyist. The Quinte district is no exception as numerous people in the district raise one or two colts in a year.

As an example right in Belleville this spring Harmon Lucas has a new filly sired by Uncle Ben a son of the world champion pacer Billy Direct, 1.55. Harmon's breakdown who raised a nice colt by Prince McElwyn for three two years is also the dam of Jack Jeffrey's "Betty Abigail" and "J. M. J.". She has been bred to "Dangi B. Herbert" by Ora G. Herbert—owned by Hilton White of Coboconk.

District racing fans will likely remember "Mable Mack" who raced for Roy Boyce of Canifton a few years ago. "Mable" died after foaling a chestnut filly this spring. Roy had to raise this one on the bottle and I agree she's done quite well. The sire of this one is "Yankee Chief," by Chief Abdeelie. Campbell Waxmaker of Consecon is still racing "Yankee" at Quebec City although at fourteen years of age this will be his last year at the mutual tracks. Cam also has a brother to "Yankee" another stallion by Chief Abdeelie, called Hector Chief.

Roy Boyce also has a yearling colt sired by "Yankee Chief."

A district breeder who a number of fans will remember is Alex Williams of Bloomfield. At about 85 years of age Alex is, I believe, the oldest member of the new Quinte Driving and Riding Club. Alex's two broodmares foaled horse colts within 5 days of each other, both sired by Uncle Ben. These two mares "Pontiac Belle" by the Diplomat and "Pontiac Charm" by Exac are young and should produce a number of colts for Alex. Their last year's foals, a colt and filly were sold back to Mr. J. C. Cameron of Smith's Falls the owner of their sire "Ezra Blue". The Exac mare is the dam of one other, a bay gelding called "Pontiac Attorney," by States Attorney, who trained Belleville on the trot last winter and is due to start at Connaught Park, Ottawa anytime.

My mare "Hilliard Chipe" another one bred and raised by Alex Williams has been sent to the court of Scotch Magic 2.04 owned by W. J. Clark of Gananoque who will be remembered as the owner of the speedy Scotch Duff. Scotch Magic is already the sire of two with marks of 2.06 as well as some 11 other record performers.

Other stallions owned in the district include "Country Lad" 2.02 owned by Garnet Kirkpatrick, Odessa, "Mrs. Tripp" 2.10 owned by Charles Gollogy, Kingston, (Mr. Tripp who Charlie raced is the sire of "Miss Trippetyey" 2.18 this year, also owned by Mr. Gollogy), "Zombelle Abbe" owned by Tom Bateman of Belleville, "Dangi B. Herbert" owned by Hilton White of Coboconk, "Dan Direct" owned by Tom Fritz of Brighton, "John Dillard" owned by Hugh Stewart of Peterborough is the sire of "Larry Dillard" a two year old owned by Mr. Alex Purvey of Lindsay who paced a mile in 2.14 3-5 at Orono on Saturday, June 20.

All club members are reminded that they get in for half price as dehbiren under 13 will be admitted free. So come and bring the whole family. If you haven't your membership card yet come on up to the track some day soon and have a look at the horses and we'll send you a card. Come to the races and help us prove that "Harness Racing is not only America's, but also the Quinte District's fastest growing sport."

"We gladly recommend the BEDFORD"

Family Baking Ltd.
108 WEST FRONT STREET
NORTH TONAWANDA, N. Y.
CAKES & BUNS FOR THE FAMILY

May 27, 1959

Gentlemen:

We would like to take this opportunity of telling you how satisfied we are with our new Bedford. We decided to add a new truck for the delivery of our bakery products and after looking around for economy and dependability, we decided on Bedford.

Although they have only been in operation a short time all these have proven to be our drivers' first impressions. The points we like best are the comfort, the visibility, the ease of handling in our business where we are constantly starting and stopping. The gliding doors are important to us as the handling of bread requires a minimum of fatigue and in our business it is good to know that the Bedford is built for safety.

All in all, we would gladly recommend the Bedford to anyone requiring a commercial vehicle.

Yours very truly,
FAMILY BAKING LTD.
Albert Dehuiter
Sales Manager

That's what one business man says about Bedford... and hundreds of others agree. No other van offers such practical loading space yet costs so little to own and operate. Bedford vans can cut delivery costs by as much as 50%! But there's far more to Bedford's story. Bedford handles like a dream. It parks on a penny, needles through traffic and turns in a remarkably small circle. And Bedford's spirited 4-cylinder engine and rugged transmission are trouble-free! Take a look at a Bedford van today . . . find out why you're better off with Bedford.

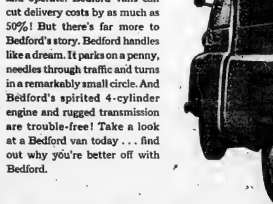

Bedford's clever design goes right inside too. The cabin's driver-designed, everything's easier to operate, driving fatigue is cut to a bare minimum.

Bedford's big rear doors swing wide open without effort. They open flush with the sides of the van for easiest loading and unloading in the world.

Bedford's got a whole newly-designed cab inside and out. Styling is handsome and practical than ever. The wide, one-piece windshield gives perfect vision.

The side doors on the Bedford van slide right back out of the way. The driver has an easy in and out . . . saves time and money!

THE BRITISH VANS BUILT AND BACKED BY GENERAL MOTORS... WITH SERVICE COAST-TO-COAST

BEDFORD

ELLIOTT MOTORS (Belleville) LTD.

24 DUNDAS ST. W. — DIAL WO 2-4585 FOXBORO ROAD — DIAL WO 2-4580

BUSINESS Service DIRECTORY

ALUMINUM SALES AND SERVICE

W. B. HENDERSON
Aluminum Sales and Service
Aluminum Storms, Screens, Doors, Window or All Kinds and Sizes
Also Awnings and Canvas Doors and Windows
— FREE ESTIMATES —
WO 8-7303 or WO 2-3944
M35-3m

AUTO REPAIRS

PRUDDEN MOTORS
34CENTRE ST. — WO 2-0315
OPEN FOR BUSINESS
General Repairing to Cars and Trucks
Motor Tuning, Brakes, Wheel Alignment
Oper. CLIFFORD PRUDDEN
M19-1f

AUTO PAINTING

BELL CREST AUTO BODY
R.R. 2 — WO 2-3760
Have Your Car Rejuvinated
by Expert Auto Painters.
Modern Factory, Booth and Equipment.
WORK GUARANTEED
M13-1f

ACCOUNTANTS

F. A. R. MacFADDEN, C.A.
Licensed Municipal Auditor
217 PINNACLE ST.
Belleville, Ontario
PHONE WO 2-4952
M12-1

T. A. MACHOLL
PUBLIC ACCOUNTANT AUDI...
(West Bridge Block)
PHONE WO 8-6600
RESIDENCE: WO 8-4786
M5-1y

KENNETH J. SODEN
PUBLIC ACCOUNTANT—AUDITOR
Bank of Montreal Building
BELLEVILLE — WO 8-3262
M7-1y

GEO. A. WELCH and COMPANY
Chartered Accountants
BELLEVILLE
WO 2-4591 153 Pinnacle St.
W. S. STONE, C.A.
R. IRVINE, C.A.
Ottawa — Con wall — Pictou
M5-1y

ARCHITECTS

WATSON and WIEGAND
ARCHITECTS
218 PRINCE STREET
BELLEVILLE
M9-1f

BANQUET HALL

BELMONT
BANQUET HALL
Air Conditioned
Available for private parties, dinners and functions
20-50 Persons
Banquet Menus Available
Phone
229 FRONT STREET
WO 8-8812
M28-3m

BOATS

SALES and SERVICE
ARKANSAS TRAVELLER
PETERBOROUGH
PACESHIPS
WORKCRAFT
Moulded Hulls
JOHNSON OUTBOARD
MOTORS
LISTER DIESEL ENGINES
GARCIA SILVERCRAFT
TRAILERS
Aluminum Tilt-O-Docks
Portable Steel Docks
QUINTE MARINE
Mile East of Belleville
Phone: Response 900 Ring 1-0
M12-1y

CONSTRUCTION

V. L. CARD
CONSTRUCTION LTD.
16 LAWRENCE AVE.
Excavating - Trenching
Backfill - Bulldozing - Scrapers
For Fast Efficient Service
CALL WO 2-6353
M25-1y

WO 2-6614
Excavating - Trenching
Backfill - Bulldozing - Scrapers
For Fast Efficient Service
Call Day WO 2-6614
Evenings WO 2-6614
M18-1m

CARPENTRY

FRAMING, TRIMMING ALTERATIONS, KITCHEN CABINETS - TILE FLOORS & CEILINGS - RECREATION ROOMS
ROBERT SIEPERSON
S. E. TURNER
85 Grier St.
13-1 p.m. — 5-7 p.m.
J25-1f

CATERERS

McEVOY'S MARKETERIA CATERING SERVICE
For
Weddings, Banquets, Dinners, Lunches, etc.
— Free Estimates —
PHONE WO 8-8251 MOIRA ST. E.
Corner Bridge
C6-1f

CONCRETE

W. DANFORD and SON
All Types of Concrete Work
Machine Trowelling
Residential and Industrial
Repairs and Alterations
Backhoe Work
Trenching and back-filling
Phone WO 8-8622
D8-1y

McFARLAND READY-MIX
Concrete Products Company
FOXBORO ROAD
WO 8-3500
Trenton, Smith Street (No toll chg.)
Phone Response 900
"McFARLAND'S FIRST IN GOOD" FREE ESTIMATES
J8-1y

CHIMNEYS

GEORGE BAILEY
CHIMNEYS REPAIRED AND CLEANED
ROOFING - EAVESTROUGHING AND PAINTING
Estimates Given
All Work Guaranteed
WO 8-6095
F23-1f

CONSTRUCTION

BROWN'S FIT
4th Concession Ridge
TOP SOIL $150 LOAD
SOFT FILL and ROCKY FILL
GRAVEL, SAND and CRUSHED STONE For Production or Immediate Delivery
GEORGE E. BROWN
PHONE FRANKFORD 64-R-23
June 11-3m

EXCAVATING

Basements, Sewers, Weeping Tile and Septic Tanks
Back Filling
ERNEST FITZGIBBON
18 Ridley Street
WO 8-5349
A27-3m

ELECTRO PLATING

YOUR BABY'S SHOES
Electroplated in Everlasting Bronze
Gold, Silver, Chrome or Nickel
Ask Your Dealer or Write for Price List
Prices on Request
Mail Orders Accepted
Send Money Order With Shoes
Specify Finish
Single Shoe $4.75
Per Pair $8.00
City Orders Picked Up and Delivered
CALL
GORDON JONES
79 FOSTER AVENUE
M11-3m

ELECTROLYSIS

Hair on Face, Arms or Legs
Removed Permanently
by
ELECTROLYSIS METHOD
MARY PIGGINS
CONSULTATIONS FREE
128 Dundas St. Phone 8-9026
Belleville After 5.30 p.m.
M7-1y

Removal of Warts, Moles and Superfluous Hair Permanently Guaranteed
MARIE MURDUFF
Will be in Belleville
JULY 28 - 29
Please Phone for Appointment
BELLEVILLE HOTEL
WO 8-5774
M26-3m

FLOORS and WALLS

PIDUTTI - FABBRI LTD.
TILE and TERRAZZO CONTRACTORS
GLAZED and CERAMIC FLOOR and WALL TILE
TERRAZZO FLOORS — Guaranteed
Ceramic Tile — Terrazzo
Cement Finishing — Epoxy Terrazzo
Specialty Work
PHONE WO 8-1485 or WO 2-4485
M6-1y

FLOOR FINISHING

EARLE DARRAH
Dial WO 8-8778
20 Bridge Street East
SANDING and REFINISHING FLOOR POLISHERS FOR RENT
Expert Installation of Mastic Rubber Tile and Marbletone Floors
FREE ESTIMATES
As Near As Your Phone

MAUND'S SERVICE
DIAL WO 2-0627 or WO 2-3911
240 Dundas Street
Out of Town Phone Rooked
Floor Sanding and Refinishing
Window Cleaning — Wall Washing
Ask About Our
"RENTAL SERVICE"
M2-1y

FLOOR FURNACES, ETC.

J. P. MILLARD
WO 2-2226 or WO 8-8032
41 HENRY STREET
H. C. & S. Furnaces, Stoves, Floor Furnaces, N'Furno Air Conditioning, Conversion Units
Completely Automatic
Guaranteed Satisfaction
Free Estimates
J6-1y

FOOT SPECIALIST

FOOT APPLIANCE SPECIALIST
Tired, Aching, Burning Feet
Leg and Back Ache
Fallen Arches
Prescription Built Arch Supports
CONSULT
H. L. ROBINSON
144 Front Street WO 3-0783
A13-1f

HAIRDRESSING

MARVELETTE BEAUTY SALON
WO 8-7503
95 SOUTH GROVE
HYDRO, ELECTRIC, Prop.
D26-1f

INSURANCE

BURROWS & FROST
GENERAL INSURANCE
and INVESTMENT SERVICES
Properties R. Burrows, B.A.
248 ½ FRONT ST. — WO 8-5711
B1-1f

LANDSCAPING

Good Clean Sod for Sale
Delivered or Laid.
Rockery Stone and Patching
For Price and Estimates
Phone
A.N.A. LANDSCAPING
TRENTON EX 7-2358
(Collect)
M29-6f

Expert Landscaping, Grading Seeding
For Free Estimates
PHONE
IVAN MAY
Landscaping & Grading Contractor
WO 8-8117
M26-3m

LAUNDRY SERVICE

Thirty Minute Economy Laundry
19 Footbridge
PHONE WO 2-0526
Pick-up and Delivery
M29-6f

MIMEOGRAPHING RUBBER STAMPS

THE JAMES TEXTS LIMITED
Fast, efficient, low-cost reporting of Shareholders' Meetings, Directors' Meetings, Club Meetings, Conventions, etc. Also complete line of rubber Stamps, Numbering Machines and Seals.
179 - 183 Front Street
PHONE WO 8-6775
S6-1f

OUTBOARD MOTORS

We Service
JOHNSON - EVINRUDE
and
LAWN BOY MOWER
MOWERS
QUINTE MARINE
Highway 2—1 Mile East of Deseronto
Prices on Request
Mail Orders Accepted
Send Money Order With Shoes
Specify Finish
Single Shoe $4.75
Per Pair $8.00
City Orders Picked Up and Delivered
CALL
GORDON JONES
79 FOSTER AVENUE
M11-3m

PAINTING

PAINTING EAVESTROUGHING AND ROOFING
GEORGE BAILEY
PAINTING — SPRAY and BRUSH
INSIDE AND OUT
EAVESTROUGHING or ROOFING
OF ALL KINDS
FAIR AND REASONABLE PRICES
GUARANTEE
Free Estimates —
WO 8-6095
P.S.

PAINTING AND PAPER HANGING
Phone
HERMAN VAN WYK
Art Kraut of Interior and Exterior Painting and Paperhanging
94 EAST ST. — STIRLING
PHONE
DAY: WO 8-6227
NIGHT: WO 2-5167
A24-1f

PAINTING AND DECORATING

PAINTING
NORTHERN PAINTERS
We Do All Jobs . . .
There's None Too Small or None Too Large.
All the Paints Are Guaranteed
Phone Havelock 144-R-2

BELLEVILLE — WO 2-5804
TRENTON — EX 2-6211
Smith & Gilchrist
Interior and Exterior Decorators
Sheetrock and Joint Filling
Filling a Specialty.
— FREE ESTIMATES —
M13-1m

Painting and Paper Hanging
Interior and Exterior
Free Estimates
V. WHITMARSH
WO 2-0470
M26-1f

PLUMBING

SUBURBAN PLUMBING
New Work, Residential Commercial
Immediate attention to Repairing
Workmanship Guaranteed
CALL
WO 2-5344
Anytime
FINANCE AVAILABLE
M6-3m

RADIO AND T.V.

SERVICE CHARGE $3
We Repair and Sell
Radios, T.V., Stereo, Hi-Fi, Tape Recorders
PARKER'S RADIO AND T.V. SERVICE
Open Days and Evenings
WO 8-7514
M28-1f

REFRIGERATION & AIR-CONDITIONING

CAL SPRAGUE
171 FIRST AVENUE — BELLEVILLE
Installations and Repairs
Commercial and Domestic work.
16 Years Experience.
Reasonable Rates — Free Estimates
WO 8-5280 WO 8-5280
PROMPT SERVICE
N23-1f

ROOFING CONTRACTORS

QUINTE ROOFING LTD.
Belleville - WO 8-8716
Trenton - EX 2-6211
Sheeting
Shingling
Eavestroughing
Canvas and Aluminum Awnings
Residential and Industrial
Free Estimates
TERMS
J11-1f

RUG and UPHOLSTERY CLEANERS

WOODCRAFTS
DURACLEAN
Service
PHONE WO 8-3363
F. V. M. LAST
C54-1y

REPAIR SERVICE

REPAIR AND SHARPENING SERVICE
On All Types of Hand and Power Tools
OUTDOOR MOTORS
Pick-up and Delivery
PRINCE OF ELGIN
545 COLEMAN ST.
WO 8-8075
A13-1f

RUBBER STAMPS

ALL KINDS OF RUBBER STAMPS "CUSTOM-MADE"
Type 3/8" to 1" in
24 HOUR SERVICE
Available at
O'NEIL SALES LTD
115 Front St.
SCHWAB'S LTD.
221 Front St.
The JAMES TEXTS Ltd.
179-183 Front St.

REST HOME

PRINDLE
CONVALESCENT AND REST HOME
Kindly care for Elderly Ladies and Bed Patients.
With Tray Service at 4 Hours a Day.
Four Doors From Bus Stop and Short Way from Hospital
138 ALBERT ST.
Belleville, Ontario
PHONE WO 2-4056
J4-1f

SAWS

P.O. Box 296 — Dial WO 8-5256
RONALD BENN
Ontario Land Surveyor
137 Front St., Belleville, Ont.
J10-1f

SHARP SAWS

Your saws will cut cleaner, truer, faster, when filed on our precision machine. Guaranteed for 12 months. All saws, hand or power, filed to suit. Our saws retoothed. Complete grinding facilities for
HAND SAWS
CIRCULAR SAWS
ROY SALISBURY
52 MURNEY STREET
A10-3m

SKATE SHARPENING

SKATE EXCHANGE
Trade or Exchange Your Old Skates
For New Ones or Second Hand Ones
Also
HUDSON SHOE REPAIR
166 Catharine St. Phone WO 2-1965
J7-3m

SHARPENING

LAWN MOWERS MACHINE SHARPENED
All Types
Saws - Scissors - Grass Shears etc.
95 SOUTH JOHN ST.
M6-1m

SEPTIC TANKS

SEPTIC TANK PUMPING
Phone
69 Wellington Street
J27-3m

Septic Tanks
Pumped Out
WO 8-5565
A13-1f

Sand, Gravel, Fill, Crushed Rock
Crushed Stone, Gravel and Quarried Rock.
Loading and Trucking.
IVAN MAY
WO 8-8117
M1-1f

TYPEWRITER REPAIRS AND RENTALS

THE JAMES TEXTS LIMITED
Prompt and Efficient Repairs on ALL MAKES OF MACHINES
Typewriters and Adding Machines for Rent
179 - 183 Front Street
PHONE WO 8-6775
M6-1f

TYPEWRITERS

ROYAL
Standard - Electric - Portable
TYPEWRITERS
Add-o-graph - Adding Machines
Office Calculators
SALES - SERVICE - RENTALS
PHONE WO 8-1341
HASTINGS TYPEWRITER COMPANY
82 Campbell St. - Belleville
J25-1f

UNDERWOOD
Rent or Buy
Underwood
Typewriters
New and Rebuilt
Standard Electric & Portable.
Sales and Service
UNDERWOOD LTD.
19 BRIDGE ST. E. WO 2-1410
A13-1f

TELEVISION SALES AND SERVICE

LANGABER'S TELEVISION SERVICE
Repairs on All Sets
Satisfaction Guaranteed
WO 2-2355
M6-1m

TV ANTENNA INSTALLATION and REPAIRS
Expert Repairs on
TV — Radio — Washers
Range
All Replacements Guaranteed
CHARLTON TELEVISION
(Bellerivile) Ltd.
366 Coleman St. WO 8-8711
D17-1f

TREE SERVICE

O'BRIEN'S TREE SERVICE
Tree Trimming
Hedge Trimming
— Free Estimates —
PHONE WO 2-4230
FRANK O'BRIEN
M26-3m

TRUCKING

SAND FILL, GRAVEL FILL, CRUSHED AND WASHED CONCRETE GRAVEL
WO 8-6095
Call After 2 P.M.

SAND FILL, GRAVEL FILL, CRUSHED STONE CONCRETE GRAVEL BULLDOZING and GRADING
MORRISON BROS. (BELLEVILLE) LTD.
WO 8-7606
June 5-1f

UPHOLSTERING

HOLLANDIA UPHOLSTERING
K. Sytsma, Prop.
All Types of Furniture
Rebuilt — Recovered — Repaired
Automobile — Antiques
Specialty — Rubber
Free Estimates Reasonable Prices
251 North Front Street
Belleville — WO 8-7503
M13-1f

ROSSMORE UPHOLSTERY
Remodel and Recover Furniture
For Free Estimates
DIAL WO 2-2171
Prop. HOWARD LOCKWOOD
S26-1f

VACUUMS FOR SALE

ELECTROLUX — NEW MODEL
automatic and regular models also reconditioned models
Sold and Serviced
5 Richland Ave. WO 8-8385.
J7-1f

FILTER QUEEN SALES AND SERVICE
121 FRONT STREET
For Servicing and Supplies
Home Demonstration Without Cost or Obligation
PHONE WO 8-8505
RON ELMY
Authorized Distributor
M13-1f

WINDOW CLEANING

CLARK
WINDOW CLEANERS
Floors — Eavestroughs
Chimneys — Walls
Caulking — Storm Windows
WO 2-4888
33 HOLLOWAY ST.
S17-1f

WELL DRILLING

6½ - 10 and 12 inch holes
Modern Equipment
For Prices and Terms
Phone 527-J-3 — Napanee
M7-1y

WALL WASHING

Protect your painted surfaces with Maund's Wall Washing and Ceiling!
Removes old dingy surfaces.
Cuts re-decorating costs.
Prepares surface for paint.
No Streaks
No Stains
THOMAS WINTER
Phone WO 2-3785
R.R. 1, Bellevville
N26-1f

WATER CONDITIONING

CULLIGAN
"The Greatest Name in Water Conditioning"
Offers you Canada's most complete line of Water Conditioning Products and Services for household, commercial and industrial use.

- Soft Water Service
- Water Filter Service for eliminating taste, odors and staining.
- Complete line of home-owned Softeners and Filters
- Chlorination Solution Feeder for water purification or chemical treatment.
- Commercial and Industrial Water Conditioning.
- Cul Sorb — a purpose soap for use in soft water.
- Sales and Reconditioning Service.
- Water Softener Salt Delivery Service.
- Free Water Analysis Counsel — Take a question with your water supply, we have the answer.

CULLIGAN
WATER CONDITIONING SERVICE
211 Pinnacle St. WO 8-7700
Our Representative Will Call

WHO CAN DO IT?

TV SALES & SERVICE

D. CAIRNS TELEVISION SALES and SERVICE
Sales and service of all leading TV sets guaranteed
WO 8-8711
M26-1f

ICE and FUEL

HARRY SMITH, ICE, COAL, FUEL
Pinnacle St. WO 2-4371
J2-1y

FRESH FISH

FRESH LAKE HERRING — WHITE fish, dressed haddocks and whole fish. Bay of Quinte Fish Co.
J2-1y

TIRE & BATTERY SERVICE

ACROSS ATLANTIC? — Bert Smith of Toronto leaves North Sydney, N.S., for England in his 13-foot Orenda Too. He hopes to complete the voyage in 60 days. (CP-Wire-photo).

Bonarlaw

BONARLAW — Mr. and Mrs. Bill Burkitt entertained Mrs. Phil Aubrey from Niagara Falls over the weekend.

Mrs. H. Silke and Mrs. G. Brodsworth attended the picnic of the Frost family on Sunday.

Mr. and Mrs. Harry McAdam and Betty of Mt. Pleasant; Mr. and Mrs. A. Burkitt visited Mrs. Illick and Don Hogle of Belleville on Sunday. Mr. and Mrs. Ron Hogle, of Kingston and Mr. and Mrs. Phil Ray, of Centenary were guests at the same home.

Misses Laura Fraser and Brenda McKeown has accepted positions at Marble Point Lodge, Sask., as waitresses.

Mr. and Mrs. Henry Ingram, Coe Hill visited Mr. and Mrs. Stan McIntyre on Wednesday.

Mr. Jason Baker spent this week with Mr. and Mrs. Lorne Creevey, of Belleville.

Mr. and Mrs. R. Andrews, Mr. and Mrs. L. Andrews were among those who attended the funeral of Mr. et Varlanian, on Sympathy is extended Mrs. Bill Redcliffe in the death of her father, Mr. Peter Vartanian.

The C.N.R. section crews have been cutting out banks and grades along the C.N.R. at Bonarlaw.

Mr. and Mrs. Jerry Sadano and children of Niagara Falls, spent a few days with Mr. and Mrs. Jim Burkitt.

Mr. and Mrs. J. Meneely and Jerry visited Mr. and Mrs. A. Burkitt on Thursday.

Mr. and Mrs. B. King of Picton, Mr. and Mrs. R. Cameron, Indian River; Mr. and Mrs. Clarke of Campbellcroft met at the home of Mr. and Mrs. Wes McCaw on Saturday who celebrated their 39th wedding anniversary.

Miss Rosemary Webb, Reg. N. at Goldgaying with her parents, Mr. and Mrs. Gordon Webb.

Mr. and Mrs. Ross Bradshaw of Toronto, visited Mr. and Mrs. Jim Burkitt.

Mr. and Mrs. D. Henderson and son, Mr. and Mrs. Terrence Henderson visited his mother, Mrs. Wellman and Charlie and Ralph, on Friday.

Several attended the shower held Friday evening in honor of Mrs. and Mrs. Harry Danford, when the groom was presented with a purse of money by their friends and neighbors.

Mrs. Ida Sauve, home economist, visited at the home of Mrs. G. Burkitt and Mrs. Jim Wellman on Wednesday, the result will naturally have an effect on future home economics programs. The survey is aimed at keeping the programs up to date and best extension service program to needs, nutrition, clothing and textiles, home furnishings, health and money management.

On Sunday visitors at the home of Mr. and Mrs. A. Burkitt were: Mr. and Mrs. R. Dickie, Mr. and Mrs. Reg. Burkitt, and Miss Shirley Burkitt.

Mr. and Mrs. Ted Toronto, spent the weekend with Mr. and Mrs. Bill Neal and Wenda.

Mr. and Mrs. Rob Cosbey and family and Mrs. Frank Cosbey visited Mr. and Mrs. Sprague at Wig Island.

Mr. and Mrs. Roy Barker and Tom visited Mr. and Mrs. Jim Burkitt on Monday.

Mr. and Mrs. Everett Heath visited their son, Carl on Sunday, who is undergoing treatment in Kingston Hospital.

Mrs. G. Campney and Mrs. J. Pickell of Toronto, spent several days with their sister, Tom Cadeau.

Mr. Percy Smith, is undergoing treatment in Belleville General Hospital.

Mr. and Mrs. Murney Mason and George have gone to their cottage at Moira Lake.

Rawdon

RAWDON — Mr. and Mrs. Frank Hutchinson were guests at the wedding and reception on Saturday, June 20th, in Holloway United Church when their cousin, Miss Lois Marguerite McMullen, became the bride of Mr. Floyd Russell Tyson of Kaladar, Ont.

Congratulations to Mr. and Mrs. Gordon Linn on the arrival of a grandson on Wednesday, June 17th.

Those who attended the funeral of Mrs. Alex Sharp (the former Florence White of Rawdon township) in Kingston on Wednesday afternoon included: Mr. Harold White and his wife, Mr. and Mrs. Laverite McMullen, Mount Pleasant (sisters); Mr. and Mrs. Donald Sharp, Campbellcroft; Mr. and Mrs. Ernest Sharp, Brighton; Mr. and Mrs. Ralph Wescott, Oshawa; Mr. and Mrs. Kenneth Massey and Mrs. Elam Wescott, Mr. and Mrs. Cyril McMullen, Mrs. Earl Sickle, and Mrs. Sam Marshall of Sidney township.

Mr. and Mrs. Arthur Fyear entertained on Sunday Mr. and Mrs. Joel Peters and daughter Joan, of Cole Lake, and Mr. and Mrs. Don Terry and Jacqueline of Frankford.

Mr. and Mrs. Sod Williams entertained Mr. and Mrs. Frank Tomlinson and William of Moira, Mr. and Mrs. Sid Tomlinson, Herbie, Betty and Tommy, Marmora attended the I.O.O.F. decoration service at Stirling Cemetery on Sunday afternoon and were supper guests at the home of Mr. and Mrs. Percy MacMullen.

A large number of folk from the Carmel-Glen Ross area attended the funeral of Mrs. Alex Sharp, formerly of Stirling on Friday and the funeral of Mr. Dave Smith at Frankford on Saturday. Both had resided in this area for several years.

Mr. and Mrs. Raymond McConnell attended the funeral of their cousin, Mrs. Anne Hagerty, in Belleville last Tuesday.

Misses Lois and Ruth McMullen of Hallowell were recent guests on Friday at the home of Mr. and Mrs. Frank Hutchinson.

Mrs. Ross Bradshaw and baby Kim, of Toronto, spent last week with her parents, Mr. and Mrs. Mac Mason, and visited other relatives.

Miss Doris Dunham of Chicago, Ill., has finished her term at the Bible Institute and is now visiting with her parents, Mr. and Mrs. Clarence Dunham.

The Hazlet families at Carmel received word on Friday of the death of Wallace Cornwall of the RCAF, stationed at Cold Lake, Alta. He was killed on Thursday making a parachute jump. The funeral was held at Alberni, B.C., where his parents reside. He is survived by his wife, the former Joan Terry, daughter of Mr. and Mrs. Don Terry, RR 1 Frankford, and two small children.

Mrs. Elwood Johnson, Springbrook, attended a shower for Mrs. Bruce Hykin at Mount Pleasant on Thursday evening.

Rev. and Mrs. J. F. Lane, Oakwood, spent a few days with Mr. and Mrs. Frank Hutchinson. Rev. Lane conducted anniversary services at Holloway United Church on Sunday. Mr. and Mrs. Hutchinson attended the morning service.

Mr. and Mrs. George Mason, Bancroft, spent a recent weekend with Mr. and Mrs. Thomas Sarles.

On Monday evening Mr. and Mrs. Gerald Russett were tendered a noisy charivaree at the home of his parents, Mr. and Mrs. Thomas Russett, Wellman's.

Mr. and Mrs. Lorne Brooks entertained Mr. and Mrs. Albert McBride, Regina, Sask., last week.

Mr. and Mrs. F. E. Hutchinson and Mrs. Leonard Sharpe of Mt. Pleasant attended the funeral of Mrs. Clem Armstrong in Stirling on Friday.

WALKOUT AT CHRYSLER

KEW, England (Reuters) — About 250 men walked out of the Chrysler no-car factory here Thursday over the introduction of an American production code known as "standard times." Under this system definite times are laid down for specific jobs—so many seconds for tightening a nut, for example," said a company spokesman.

Deadlines

FOR
CLASSIFIED ADVERTISING

WORD ADS will be accepted until 10:00 a.m. the day of publication with the exception of Saturday.

SEMI-DISPLAY ADS must more than 2" long is 3:00 p.m. the day previous.

THE DEADLINE for semi-display more than 2" long is 3:00 p.m. the day previous.

THE DEADLINE FOR SATURDAY'S PAPER is 10:00 a.m. EXCEPTION ON WORD ADS IS 12:00 P.M. THE PREVIOUS FRIDAY.

Notices of Engagements, Marriages to be inserted in Monday's issue must be received not later than 10:00 a.m. Saturday. Notices, Card of Thanks will not be accepted until 12 p.m. on the day of publication. Notices received on Friday and until 10 a.m. the next day of publication for Saturday's edition.

TRUDEAU'S
FARM
MACHINERY
DIVISION
PHONE NUMBER
CHANGED TO
WO 8-6767
Local 18 & 19
NIGHT CALLS
WO 8-5158

CLASSIFIED RATES

MINIMUM CHARGE 80c
FOR ONE INSERTION
(not over 24 words)

TWO CONSECUTIVE INSERTIONS	$1.40
THREE CONSECUTIVE INSERTIONS	$1.80

EACH ADDITIONAL WORD OVER 24 WORDS WILL COST TWO CENTS PER WORD FOR FIRST INSERTION AND ONE CENT PER WORD FOR SUBSEQUENT INSERTIONS.

PLEASE NOTE:

ALL CLASSIFIED ADS PAID WITHIN THREE DAYS OF FIRST INSERTION WILL BE ALLOWED A TEN PERCENT DISCOUNT.

ARTISTIC
PICTURE FRAMING
FRED B. HUDSON
344 Bleecker Ave.—Belleville

MARK TRAIL

JEFF COBB

Astrological Forecast

By CAROLL RIGHTER

SUNDAY, JUNE 28

Aries (March 21 to April 19) —It is all right to be as practical and intellectual as possible now, but be spiritual when and where it is most required. Find the most remunerative outlets. P.M. is then ideal for being with those who are very compatible. Have fun.

Taurus (April 20 to May 20) —Closet yourself in your office, den, boudoir and think out ideal ways to advance. Tonight you can then spend in the company of the one you love and have a most delightful, happy and inspiring evening. Be very affectionate.

Gemini (May 21 to June 21) —A day for real friendliness with everyone. Attend services early and discuss religious philosophies with intellectuals. P.M. be with good pals for an inspired evening of conversation. Discuss the future over a good repast.

Moon Children (June 22 to July 21) — Conduct yourself in such a way today that all will know you are a most devout person and an exemplary citizen. You can be just that after serious study of eternal wisdom in A.M. P.M. amuse and be a powerful individual.

Leo (July 22 to Aug. 21) — Step out of own little comfortable niche today and go to hear the most wonderful speaker you can think of. Then you will be inspired what to do in the future. P.M. meet influential and talented persons. Be thoughtful.

Virgo (Aug. 22 to Sept. 23) —Since your perceptive powers are very good right now, it would be wise to isolate yourself for a time and let your intuitions come through unrestrained. P.M. you will be cognizant of requirements of loved ones. Support them.

Libra (Sept. 24 to Oct. 22) — Attendance at worship will reveal better way to get along with all associates, which will make you a happier person and far more successful. Make plans for the future intelligently.

Scorpio (Oct. 23 to Nov. 21)—If you change your attitude to a more positive and pleasant one, you can get your labors done far more efficiently and be of greater service to your fellow man. You are capable of deep thought and great depth now.

Sagittarius (Nov. 22 to Dec. 21) — Your cheery nature and innate intelligence can do much to alleviate the sufferings of others, so you should spend this day going about being the Good Samaritan and uplifting the spirits of all. This makes you very happy personally.

Capricorn (Dec. 22 to Jan. 20) —Being in a happy mood, you must spread this sunshine into the lives of others, beginning first at home. Let others appreciate this side to your nature and get into the habit of realizing that this is really a wonderful old world.

Aquarius (Jan. 21 to Feb. 19) —Be among the intelligent persons who listen intently to the words of wisdom expounded by a most inspired religious leader. This helps you in your career as well as your relationships with all and sundry. Be joyful.

Pisces (Feb. 20 to March 20) —Modern life may have relegated to the background these fundamental Truths under which you were raised. Give them thought and substance today during quiet moments. Also think out how to apply them quickly for a better future.

A Child Is Born Today—The lovely child born today will have a most sensitive and emotional nature which, will be conducive to some very fine inventive talents. These will be a boon to mankind in general. Yours is the gift to easily teach your youngster to complete one idea and job before delving into another. Here is the key to this person's success in life, which can be of real magnitude.

Monday, June 29

Aries (March 21 to April 19) — Do not be too forceful-ish A. M. in any personal or business affairs. Also, be careful economize. P. M. doubletcheck any advice given by one who is ordinarily accurate. He or she may be in error this time.

Taurus (April 20 to May 20) — A private worry in A. M. could make you feel ill to beyond your human endurance, but this is not so. Dispel it through objective thinking. Later, do not get bossy, but be happy doing small personal chores that please, are necessary.

Gemini (May 21 to June 21) — While you may feel you are justified in upbraiding a pal for some behavior you do not approve of, it is best to be silent. Sewer connections if necessary. P. M. be charitable to worthy individuals and very understanding.

Moon Children (June 22 to July 21) — Infinite tact required in A.M. while in the company of higher up, employer, or any who have power over your affairs. Ensure present position. P. M. a pal could be very belligerent if you are too dynamic. Be poised, courteous.

Leo (July 22 to Aug. 21) — Endeavoring to slight obligations could alienate the new friend you have found, which would be unfortunate. Labor diligently while considering newer and better outlets. Don't make changes yet. Be kind to employer.

Virgo (Aug. 22 to Sept. 23)—Taking the advice of an authority or closely following own strong inclinations is not good right now. Get your credit and finances on a higher level first. P. M. should be devoted to study instead of dashing off with glittering newcomer.

Libra (Sept. 24 to Oct. 22) — Pay no attention to remarks of crooked associate today or you will be in hot water. Pretend indifference. P. M. mate may seem rather erratic. Look to building up own character.

Scorpio (Oct. 23 to Nov. 21)—Take care you work relaxed and efficiently today, as well as be very considerate of fellow workers, or you jeopardize some of the alliance. P. M. associates has right to expect you to discharge obligation. Do so.

Sagittarius (Nov. 22 to Dec. 21) — Much as you want to enjoy yourself, there is so much work ahead that you had better attend to it. However, be devoted to those you love without expecting too much in return. Tonight, get to bed early and restore energies.

Capricorn (Dec. 22 to Jan. 20) —Home duties and alliances may be rather tying, so it is best to step out early to business duties or visits, etc. Do not be forceful in deals, but gain your points philosophically. P. M. economize, be kind and have no envy in you.

Aquarius (Jan. 21 to Feb. 19) — Particular care in driving is important right now or there could be an accident. Also, do not be impatient with one not so intelligent as you. P. M. remain calm at home or a trying argument ensues.

Pisces (Feb. 20 to March 20)—Being too extravagant or dynamic with an influential and spiritual person will make a bad impression on this valuable ally today, and you lose out financially. P. M. be kind while with those comrades. Help them in their trials.

A Child is born today ... The fine child born today will be studious from the very tenderest age. Give a complete an education as pocketbook allows. Be sure to stress those channels which will permit the use of great talent for investigation. Steadfastness is what you must teach your progeny else the great potential here will be ruined. Excellent chart also for the big business man or woman. Great perseverance in middle age.

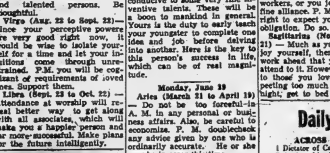

FOR A QUICK

LOAN

GET FAST LOAN SERVICE FROM

COMMERCIAL CREDIT PLAN*

HOW MUCH DO YOU NEED?

Cash You Get	Monthly Payments For			
	24 Mos.	12 Mos.	18 Mos.	12 Mos.
$100	...	$10.01	$11.07	$14.18
200	...	13.34	15.37	18.91
300	...	20.01	23.35	28.37
500	$20.83	33.37	45.71	55.73
750	37.50	49.38	68.86	83.91
1000	49.77	65.80	74.62	91.58

If you need cash—and want it quickly—drop in. You'll get fast, friendly loan service with arrangements in complete privacy. Charges are reasonable.

COMMERCIAL CREDIT PLAN is nationally popular as the pay way that fits your pay day. Visit us at the address below —or phone — soon. That cut this ad as your reminder.

177 PINNACLE STREET

Phone: Woodland 8-6441

*A service offered by COMMERCIAL CREDIT PLAN LIMITED

ANSWER TO PREVIOUS PUZZLE

G	A	I	T	E	S		G	A	I	A		U	R	I	A
W	I	L	L	I	A	M	P	I	T	T		P	I	N	E
B	O	W	E	R		P	I	A	N	I	N	O	N	E	
O	F	F	I	C	I	A	L		B	I	G	O	T		
F	O	S	T	E	R			S	L	A	G				
						T	E	S	T		M	O	N	T	A
M	O	N	T	R	E	A	L		M	A	I	N	T	A	R
A	D	U	E			L	I	S	A		A		D	I	D
S	E	E				A	R	E			G	E	O	R	E
C	R	O	P			P	I	L	E	S					
T	O	N	I	G	H	T		E	N	T	I	R	E	L	Y
H	E	A	D			S	T	A	N	D			E	V	A
H	E	A	D			S	T	A	N	D			E	V	O	R	I	A
M	U	M	S			S	I	O	U	X			S	I	S	I	E	N	E

Daily Crossword Puzzle

ACROSS

1 Disease of cattle.
7 Ancient kingdom of Ireland.
14 Turkish's Eddie.
15 Battle areas of 1815; 2 words.
16 Contributed to a common fund.
17 In process of revision.
18 Money unit in India.
19 "— sorry so Kissed in August . . ."; 2 words.
21 Place to eat.
22 Hindu queen.
23 Dodger player.
25 Cloak; Span.
26 Type of vote.
29 Postpone.
30 Contemporary of Scott.
31 Truman's birthplace.
33 Arch rival of Louisiana State U.
35 Drive-in attractions.
37 Certain trains.
38 Book of Bible.
39 Kind of house, Western style.
40 Summary; Fr.
41 Weasel.
43 People of Gaza.
47 Kind of oak tree.
49 Steels for metal workers.
51 Hop and skip.
53 Offering.
54 Nymph.
54 China: Comb. form.
55 Writer Gardner.
56 Atomic number 5.
58 Injury.
60 Reckon.
61 Moved assembly.
62 Typists' College.
63 Lingers.
"Queen."

DOWN

1 City near Venetia.
2 Bygone, as edited by Shakespeare.
3 One who makes a scene.
4 Parlor: Span.
5 Prize to.
6 Scion of "Le Femme."
7 Maiden.
8 Supplement (with "out").
9 Tap out Morse code.
10 Wearer of the Cabinet.
11 Vowel sound, for a good French accent.
12 Unlikes 2 words.
13 Lower in rank.
15 Commander.
20 King of the golden touch.
24 Ruskin gallants.
26 Dies — Fla.
27 Thomas — Edison.
28 State flowers of New Mexico.
32 "Hostess with the mostest."
34 Victim of a viper.
35 Driver.
36 Fat serving.
37 Standard or Italian.
38 Sharpens anew.
39 Dolly.
42 Beginnings.
44 Wear away.
45 Ray — dancer.
46 Peeves.
48 Canary at north side of Golden Gate.
50 U.N. personage.
52 Major —.
55 Man's name.
57 Stage joke.
59 The whole lot.

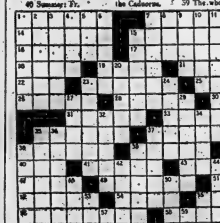

BLONDIE

RUSTY RILEY

TIM ARNER

PENNY

BRINGING UP FATHER

TIPPIE AND CAP STUBBS

JOHNNY HAZARD

LOST • RENT • SELL • BUY • HIRE • TRADE

"YOU'LL FIND IT IN THE WANT ADS!"

FOUND • SERVICE • EMPLOYMENT • PERSONAL

WANTED - MALE

MEN — PLEASANT OUTDOOR work. Average $2 per hour. No experience necessary. Write Rawleigh's, Dept. F-132-VV, 4005 Richelieu, Montreal.

ARE YOU THE MAN?

The applicant selected will be given the immediate opportunity of earning better than average commissions and an excellent promising career. This is full or part time work and involves city and rural selling. If you are honest, ambitious and drive a car, come in and see Mr. Jack Coughtrey, Quinte Hotel, Belleville, June 29th from 10.30 a.m. - 8.00 p.m., June 30th from 9.30 a.m. - 8.00 p.m. J27-3t

IMMEDIATE OPENING

IN BELLEVILLE AND DISTRICT for an experienced salesman, age 30 to 60, to call on industrial, commercial, and institutional accounts with our guaranteed longer-life lighting equipment. No technical knowledge required as our simplified training starts you making money with your very first call. Highest commission arrangement. Year-round repeat business assures above-average income and a secure and happy career. Car necessary. For complete information write Mr. Miller, Canadian Sales Manager, Hi-Test Corporation, Dundas, Ontario. J26-2t

REAL ESTATE SALESMAN, FOR established office in Belleville. Apply P.O. Box 146. J26-3t

CHEESEMAKER AND HELPER, over 25; year-round employment; chauffeur's licence preferred. Swiss Cheese Factory, W. Joss, Phone 876 Campbellford. J23-6t

Nationally Known

Sales Organization

HAS OPENING FOR

SALESMAN

21 to 35 YEARS

Applicant must be of good character and able to provide references. Experience in selling would be helpful but not essential.

Position offers salary and commission, retirement and benefit plans, paid holidays and transportation is supplied.

Apply in Writing to

BOX 20,

Ontario Intelligencer J27-30-Jy2

HAVE YOU SOLD TO FACTORIES, OFFICES, MOTELS, STORES, RESTAURANTS, GARAGES, MINES, ETC.? OUR YEAR ROUND NECESSITIES ARE TOPS IN THEIR FIELD. WEEKLY COMMISSIONS PAID ON ORDERS RECEIVED WITH 85% REPEAT BUSINESS AT FULL COMMISSION. MANAGER READY TO INTERVIEW YOU. MANY MEN WITH US TEN YEARS AND MORE. FULL DETAILS CERTIFIED ELECTRIC COMPANY, DUNDAS, ONTARIO. J26-2t

1st CLASS

MECHANIC

G.M. DEALERSHIP

— TOP WAGES —

BOX 50,

ONTARIO INTELLIGENCER J26-2t

APPRENTICE

DRAFTSMAN

High School Graduate. Must have completed Grade XII Technical or General or better; good scholastic record.

Bring examples of drafting work done either in conjunction with school work or as a home project to interview.

Permanent position with every opportunity for advancement.

Generous employee benefits.

Apply

Stephens-Adamson

Mfg. Co. of Canada, Limited

BELLEVILLE,

OR PHONE WO 2-3411 J26-2t

WANTED - FEMALE

LEARN HAIRDRESSING

WOMEN WANTED! GREAT OPportunity. Better pay, pleasant work. Catalogue free. Write Marvel Hairdressing Schools, Bloor Street, Toronto, branches Hamilton, Ottawa. Canada's National System. A15-eos-tf

WAITRESS WANTED FOR DINTY Moore Restaurant, 440 Bleecker Ave. Apply in person. J26-2t

GIRL OR WOMAN FOR LIGHT housework and baby sitting. WO 2-3035. J25-3t

SALESLADIES

FULL OR PART-TIME

Can you spare 3 evenings a week? Do you drive a car? We will train you as adviser on tableware. Commission paid weekly. For further information write Mrs. A. G. Wilder, 78 Centre St., Kingston, or call LI 8-0261. J26-3t

EMPLOYMENT WANTED

BOY 16, WOULD LIKE WORK; some farm experience. Ron Stratton. WO 2-9727. J27-6t

WILL CARE FOR CHILDREN IN my own home while mothers [illegible] Wright Ave. (basement). J22-7t

[illegible] ROW [illegible] CULTIVAT- [illegible] Call [illegible], Foxboro, [illegible] J25-3t

J22-3t

[illegible] ALTERATIONS, KIT- [illegible] chimney [illegible] WO [illegible] J15-2w

WANTED

RESPONSIBLE COUPLE WOULD like summer cottage at Consecon Lake last two weeks in July. WO 2-3682. J23-3t

OWING TO RECENT SALES WE are short of listings and have numerous inquiries for older type, reasonably priced homes in all sections of the city. If you are contemplating selling, phone for an accurate appraisal. You are under no obligation. Cooper and Wilkinson, 27 East Bridge Street, WO 2-6088. J25-3t

HORSE-DRAWN BINDER, GOOD condition. Write B. Pritchard, R. R. 2, Combermere, stating make and price. J23-6t

ALL TYPES OF USED FURNITURE and used household appliances. Will pay cash. WO 2-3463, days only. J23-tf

TO RENT OR BUY—SMALL FARM with running water — house in good condition. Would require early possession of house but willing to honor any present agreement regarding farm land. Reply Box 46, Ontario Intelligencer. J23-tf

HOLSTEIN COWS AND LARGE heifers; to freshen within three months. Mike Levine, Victoria Ave. WO 8-9605. J8-1m

WE BUY ALL KINDS OF LIVE poultry. Highest prices paid. Weller's Bay Poultry, Carrying Place. Call Trenton EX 2-7232; evenings EX 2-7238. J10-1m

GARDENS TO PLOW. FORD SYStem plowing and discing. WO 8-5406. M29-1m

ACCOMMODATION WANTED

GROUND FLOOR FURNISHED apartment or house by retired couple, for August. Abstainers. Apply Box 60, Ontario Intelligencer. J26-2t

TO LET

3 UNFURNISHED ROOMS. 3-PIECE bath. Private entrance. Electricity and water supplied. Possession August 1. Young couple preferred. WO 2-4144. J23-tf

3-ROOM FURNISHED APARTment. Upstairs. Private entrance. Hydro supplied. Immediate possession. Apply Victoria and Grey Trust Co., WO 2-4597, 9-5. J26-tf

3-ROOM APARTMENT, HEATED. Ground floor. Newly decorated. Central. WO 8-7910. J26-2t

3-ROOM APARTMENT. METER soft water tap. Private entrance. Garage. Cannifton. $25 monthly. WO 2-3064. J25-3t

FURNISHED ROOM, WITH COOKing facilities. Central. Suit business girls. WO 2-1512, after 6. J25-3t

SMART, MODERN APARTMENT. Centrally located. Immediate possession. Ideal for working couple. WO 8-8169. J27-tf

3-ROOM HEATED APARTMENT. Heavy wiring. Private bath and entrance. Two adults. Possession August first. Apply 153 Charles. J27-3t

NOW AVAILABLE. MODERN 5-room ground floor apartment. Hot and cold water on taps. Marboleum floors. Heavy wiring. Private bathroom. Very quiet, no other tenants overhead. Children welcome. Available July 1 or 15, or August 1. $67 monthly. Norman Salisbury, 2 miles south on Picton Highway. WO 8-6671. J26-tf

WINTERIZED COTTAGE, ROSSmore. WO 2-3105. J26-2t

3-BEDROOM OLDER-TYPE HOUSE. Close downtown. WO 8-8655. J26-3t

MODERN 5-ROOM HEATED UPPER apartment. 3 bedrooms. Private entrance and bath. 210 Herchimer Ave. Available July 15. Preferably adults. J26-3t

APARTMENT. FURNISHED OR UNfurnished. One bedroom. Heated. Electricity, hot and cold water. Garage. East Hill. Bus stop. 61 Alexander. J25tf

HEATED, MOSTLY FURNISHED, 3-room, modern apartment. Downtown. Better accommodation. 2 or 3 people. WO 2-2289. J25-tf

SMALL 4-ROOM HOUSE. 2 BEDrooms, living room, kitchen and 3-piece bath; hot and cold water, heavy duty wiring. Vacant July 20. 168 Bleecker. J25-3t

MODERN, HEATED, 1-BEDROOM apartment. With all facilities. Ideal for individual or young couple. Apply M. Whiteman, 30 Wilkins St. WO 2-6017. J25-3t

2-BEDROOM HOUSE. 31 ST. Charles St. $65 monthly. WO 2-6589. J25-3t

YOUNG COUPLE HAVE LARGE bedroom suitable for 2 or 3. Laundry and board if desired. WO 2-3247. J25-3t

NICE, BRIGHT, FRONT BEDROOM. Ground floor. $25 monthly. 82 West Bridge. J25-3t

3-ROOM APARTMENT. UNHEATed. Unfurnished. Private entrance. Reasonable rent. WO 2-3811. J25-tf

FOR RENT

CORNER STORE

AND

ULTRA MODERN

OFFICE SPACE

LOCATION — Near the New Federal Building — In the Mayer Building.

STORE IS APPROXIMATELY 25' x 55'

Office Space Can be Divided to Suit Tenants

HEATED — REASONABLE RENT

Apply

FOLLWELL

REALTY

PHONES:

WO 2-0429 (Day)

WO 2-8136 (Night)

WO 2-4246

STIRLING — 2286

TWEED — 333-R-32 J24-6t

TO LET

LIGHT HOUSEKEEPING ROOM. Purdy Street. WO 2-5049. J26-3t

3-ROOM APARTMENT, PARTLY furnished. Heat and lights. Second floor. Not suitable for children. WO 2-2903. 25-3t

4-ROOM APARTMENT, CENTRALly located. Immediate possession. Adults only. $45 monthly. WO 8-8169. J25-tf

7 NICE ROOM HOME. GARAGE. Hardwood floors. Available. Another furnished, or apartment. 14 Albion St. J25-3t

LARGE COMFORTABLY FURNISHed front bedroom. Good location. East Hill. Use of kitchenette and phone. WO 2-0679. J25-1w

APARTMENT, ONE BEDROOM. 4-piece bath. Heated. Private entrance. Available August 1st. WO 2-5744. J25-3t

APARTMENT, 2 BEDROOMS, SECond floor. All conveniences. Bus stop at door. East Hill. WO 2-3557. J22-tf

ATTRACTIVE 3-ROOM APARTment. Garage and balcony. Available July 1. WO 2-2658, 26 Jones Street. J22-tf

ONE FURNISHED ROOM. SUIT couple. Child welcome. Share bath and kitchen. WO 2-6628. J17-tf

MODERN BUNGALOW APARTment, 3 rooms, bath, kitchenette, electric stove, refrigerator, laundry facilities. Central location. Adults. $90 monthly. Available Julyy 1. Apply 17 West Moira, or WO 8-8693. J19-tf

FIVE-ROOM UPPER APARTMENT. Self-contained. Heated. $75 monthly. East Hill. WO 2-3086. J17-tf

MODERN, HEATED APARTMENT, with stove and refrigerator. Completely private. Suit newlyweds or bachelor. Possession July 1. Apply 14 Highland, Apt. 6. J12-tf

A HOME AWAY FROM HOME. Y.M.C.A., 20 Campbell St. Single rooms. Reasonable rates. S5-tf

UNFURNISHED, HEATED APARTment. Suitable for business couple. Third floor. 249½ Front St. WO 2-3184 Miss Rowland after 6. J23-tf

GROUND FLOOR APARTMENT. Furnished heated, hydro. Private bath and entrance. Available July 1st. WO 8-6349. J22-6t

HOUSES AND APARTMENTS. Contact Yanover Realty, WO 2-4246; Follwell Realty, WO 2-0429. M28-1m

3-ROOM, HEATED APARTMENT. Garage. Centrally located. WO 2-3169. J9-tf

BELLEVUE APARTMENTS, SECond floor, available immediately modern steam heated, electric stove and refrigerator, janitor service. WO 8-5535 days, or WO 8-8226 evenings. A22-tf

COTTAGES TO LET

SPACIOUS COTTAGE. SLEEPING capacity unlimited. Electric and most modern conveniences including boat. 8 miles from Belleville on Bay of Quinte. $35 per week, July-August. WO 2-6758, 4 to 8. J27-3t

VACATION AT BEAUTIFUL LAKE St. Peter. Clean housekeeping cottages, refrigerators, indoor conveniences. Camping. Dance hall. W. E. Cole, Lake St. Peter. Call 215 Maynooth. J6-13-20-27

OUTSTANDING LOCATION, ON Lake Ontario, small lake adjoining. Broad white sand beaches. Good fishing. Boat supplied. Two bedrooms. WO 8-6771 days, WO 2-2330 after 5.30. J26-3t

LAKE VIEW COTTAGES, RUNNING water, electric refrigerators, boats. Good fishing and bathing. 11-R-2 Gilmour, or WO 8-8388. J26-6t

2-BEDROOM COTTAGE. BAY OF Quinte. City phone. Boat, motor. WO 8-7224. J26-2t

PAPINEAU LAKE, SOUTH SHORE. Two-bedroom cottage. Electricity. Boat. June 27 to July 17 and July 25 to August 8. Mrs. A. S. Kerr, Maynooth Station. J26-2t

FURNISHED INSULATED, MODern housekeeping cottages. Located at Rednersville. Inside conveniences. Good fishing and beach. WO 2-4733. J9-4m

FURNISHED COTTAGE, PREFERably by the season. Lakefront property. Spacious lawn. Wellington, 201-J after 5 p.m. J1-tf

COTTAGES TO LET OR FOR SALE

PAPINEAU LAKE, SOUTH SHORE. Five-bedroom cottage. August only. Electricity. Boat. Mrs. A. S. Kerr, Maynooth Station. J26-2t

BUSINESS OPPORTUNITIES

FREE CATALOGUE: CONTAINS hundreds of businesses, farms and income properties throughout Canada. Specify type and location desired. Deal direct. Business & Property Monthly, 1717 13th Ave., Dept. 1640-C, Regina, Sask.

SERVICE STATION

TO LEASE

Good Gallonage — Reasonable Rent

Apply BOX 24,

ONTARIO INTELLIGENCER J27-6t

SERVICE STATION

AND

LUNCH ROOM

With Living Quarters. Good turnover and room for expansion. Low down payment. Good price for quick sale.

BOX 77,

ONTARIO INTELLIGENCER J26-3t

BABY CHICKS

DON'T DELAY — ORDER JULY-August broilers now. Prompt shipment dual purpose cockerels. Dual purpose and Ames dayolds, prompt shipment. Started leghorns, dual purpose pullets and cockerels. Ask for list ready-to-lay Ames. Bray Brooder, Les H. Lintott, 219 North Front Street, Belleville. WOodland 2-1910. J27-Jy4

FOR SALE

FRESH STRAWBERRIES, 2 BOXES for $1, June 29. Earl Onderdonk, 3 miles west of Rednersville.

ALLIS CHALMERS BALE LOADer, Burton Sharpe, R. R. 3, Stirling 832. J27-2t

McCLARY RANGETTE; HOT-plate. Both in good condition. Excellent for cottage. WO 8-7624. J27-3t

'51 CHEVROLET; 1 GALLON thermos. WO 8-6910 or 43 Murney. J27-3t

50 ACRES STANDING HAY, TO be sold or taken off on shares. One manure spreader. Frank F. Reid, R. R. 3, Belleville. J26-3t

TIMOTHY HAY, SMALL AMOUNT of alfalfa, square bales, 25 cents a bale, in field. H. M. Brown, Highway 2, 5 miles west of Belleville. J27-3t

USED CROSLEY REFRIGERATOR, 9½ cu. ft. $109. Kuntze's, Front Street. J26-2t

ONE HACKNEY SHOW PONY, 4 year saddle or harness, 1 good running pony, 7 year, winner of forty red ribbons. Anyone interested, these ponies will be offered for auction at Scott's Barns, June 30. J26-2t

1,000 GALLONS WATER FOR CISterns and wells. WO 2-5414. A27-tf

FARM MACHINERY

USED J. I. CASE BALER. No. 130. Motor driven. Like new .... $1195.

INTERNATIONAL No. 45 BALER Real good condition .... $1150.

MINNEAPOLIS MOLINE BALER Motor driven. Good condition .... 675.

JOHN DEERE BALER, P.T.O. driven .... $675.

ALLIS CHALMERS ROTO BALER, P.T.O. driven .. $795.

NEW ALLIS CHALMERS BALER, Was $15.95, NOW $13.95.

USED ALLIS CHALMERS No. 3 7-ft. MOWER, P.T.O. .... $295.

USED ALLIS CHALMERS Model B MOWER .... $165.

USED COCKSHUTT HAY LOADER, On rubber tires .... $125.

USED MASSEY HARRIS HAY LOADER, Like new .... $100.

USED MASSEY HARRIS SIDE DELUXE RAKE. Good condition .... $125.

NEW BRADY HAY SHREDDER, P.T.O. driven. .... $825.

WE ALSO HAVE SEVERAL GOOD USED TRACTORS, all makes and models, on display ready for delivery, at Foxboro lot.

TRUDEAU MOTORS

Limited

Farm Machinery Division

FOXBORO ROAD LOT

Call WO 8-6767 Local 18, Days

Call WO 8-5159 Evenings

SPECIAL

ROXOTONE OFFER

ON

FRIDAY, SATURDAY

AND MONDAY

WE WILL GIVE FREE

1 VACUUM SPRAY KIT

with the purchase of 4 or more quarts of Roxotone, (while present kit supply lasts).

MUIR'S

Roofing & Flooring

89 WALLBRIDGE ROAD

BELLEVILLE J25-3t

SPECIAL!

GENERAL ELECTRIC

ROOM

AIR CONDITIONERS

INSTALL IT YOURSELF IN ONE HOUR

Price $219.95

KUNTZE'S

FRONT ST. — WO 8-6403 J26-3t

. OR

RENT

NEW CONCRETE FIREPROOF BUILDING

50 x 80 Clear Span

16 Ft. Clearance Inside

14 x 12 Entrance Door

Heated — Central Location

Will Alter to Suit Tenant

WO 8-9123 J27-3t

FOR SALE

3-WHEEL TRAILER; CAMP EQUIPment box; tent 10 x 12, with floor; 4 camp cots. Charles F. Davidson, Stirling, 2127. J26-3t

NEW HOLLAND BALERS AT 1958 prices. We service what we sell. Foley's Farm Supplies Ltd. Phone GR 6-6368 Picton. J26-2t

MAPLE DINING SUITE, 8 PIECES, good condition, suitable for farm home or cottage. Reasonable price. 150 East Moira. J26-2t

RUPTURE EASER. PLIABLE, washable. Easy to wear. No fittings required. No metal or leather supports. Lattimer's Drugs, WO 8-5549. J24-1m

PROJECTOR, KODAK MASTER model for slides (manual), 1,000 watts. Leather case. Perfect condition. Price $100. Phone WO 2-4813, after 6 p.m. A21-tf

DON'T WAIT!

ACT NOW!

HAVE QUALIFIED SERVICE MAN CLEAN AND CHECK YOUR HEATING UNIT

THIS IS WHAT YOUR SERVICE MAN WILL DO:

1—Clean furnace, smoke pipe and chimney base.

2—Clean or renew filters

3—Make needed adjustments to controls, ignition and burner parts.

4—Clean or renew nozzle and clean or renew oil filter core.

5—Lubricate motors.

6—Clean and check thermostat.

7—Test complete operation of unit.

VANDUSEN BROS.

Plumbing & Heating

Service

CLIFF HOWIE

WO 2-2277

Shop & Save

AT

BARRETT'S

During

Chesterfield

Week

HERE ARE REAL VALUES AT LOW LOW PRICES

2-pce. suite, beautiful Saturn Brown, by Restonic. Reg. $375.00.

SPECIAL — $325.00

FREE: Coffee Table and 2 End Tables

2-pce. suite, fashioned by Heller. Athol Green. Reg. $299.50.

SPECIAL — $249.50

FREE: Coffee Table and 2 End Tables

2-pce. suite, fashioned by Colonial. Howard Red. This one is real value. Reg. $229.00

SPECIAL — $189.00

FREE: Floor Lamp

2-pce. suite, beautiful Layelle Beige. Rubber Cushions and nicely tailored. Reg. $229.00.

SPECIAL — $169.00

2-pce. suite fashioned by Lanark. Plato Toast with biscuit back. Reg. $299.00.

SPECIAL — $265.00

FREE: Coffee Table and 2 End Tables

2-ce. suite, by Metropolitan. Beautiful Charcoal Shade. Reg. $249.00.

SPECIAL — $189.00

FREE: Tri-Light Floor Lamp

These Beautiful Chesterfields Can be Purchased for as Little as $2.50 per Week Up to Two Years to Pay

The

F. M. Barrett Co.

101 Cannifton Rd. — WO 8-5231

Where Prices Are Lower and Parking is Easy J23-tf

FOR SALE

GOOD SELECTION OF USED REfrigerators from $49.50 up. Terms. Guaranteed. Ireland's, at the Four Corners. J26-3t

ONE BLACK MOTORCYCLE JACKet and hat, excellent condition, practically new. WO 2-0158. J23-6t

COLEMAN LANTERN; ALADDIN lamp; ice box; battery radio. Suitable for cottage. WO 2-4306. J25-3t

NEW THREE-ROOM FURNITURE grouping, complete $397. Terms. Ireland's, at the Four Corners. J26-3t

PIANO ACCORDION, 120 BASS. Wedding dress, size 9, like new. WO 2-6742. J26-2t

HAY FOR SALE, 20c BALE. WO 2-0559. J26-2t

FUMED OAK BUFFET, EXTENSION table, 6 dining room chairs. Reasonable. 86 Bridge Street West. J25-3t

BICYCLE, BOY'S SIZE, $18; mantel radio, Westinghouse, $12. WO 2-0422. J26-3t

USED R.C.A. 17" TOWNSMAN with matching base, $69.50. Terms. Guaranteed. Ireland's, at the Four Corners. J26-3t

COCKSHUTT P.T.O. BALER, USED one season, $795.00; New Holland 77 baler, motor and baler reconditioned, $850.00; New Holland 76 baler, in good condition, $395.00. Easy terms. Foley's Farm Supplies Ltd. Phone GR 6-6361 Picton. J26-3t

PONY, 8 YEARS OLD, SOUND AND gentle. Broken to ride and drive. WO 8-7310. 25-3t

SACRIFICE! ONE MOFFAT ELECTric range, 40". Excellent condition. Original price $400. WO 2-2980. J25-tf

LAWN BOY POWER MOWERS; C.C.M. bicycles and tricycles on time. Use our easy budget plan. No finance company involved. Uptown Tire and Battery, 301 Pinnacle Street. WO 2-3606. A7-tf

USED REFRIGERATORS, SEVERAL to choose from. Good condition. $79. Bill Deline Ltd., 280-283 Coleman St. J17-tf

WOODEN OFFICE COUNTER, 8½' long, 42" high, 26" wide. Hall and Earle, 278 Front St. WO 8-7714. J19-tf

FOR ALL YOUR SUMMER CLOTHing and shoes. Curson's Used Clothing, 75 Dundas East. M28-1m

NEW, GURNEY L.P. GAS RANGE. Perfect for the cottage, $95. Kuntze's, Front St. J26-2t

HAY, STANDING, OR BALES 15c bale. In field. C. W. Rush, R. R. 2, Trenton. EX 2-5342. J25-3t

DUNCAN PHYFE TABLE, LIKE new; 2 kitchen tables and chairs, suitable for cottage. WO 8-8422. J25-3t

USED RANGETTES. ALL IN GOOD working condition, $15 and $20. Bill Deline Ltd., 280-283 Coleman Street. J17-tf

GOOD USED ELECTRIC WASHING machines. Several to choose from. $29.50 each. Bill Deline Ltd., 280-283 Coleman St. J17-tf

COMBINATION HEAVY DUTY electric coal and wood stove. Like new. $150. Bill Deline Ltd., 280-283 Coleman Street. J19-tf

BICYCLES ARE OUR BUSINESS! C.C.M. and Raleigh bicycles. Sales service. Terms. Cooke's Keys and Bicycles, opposite Park Theatre. J22-1m

VACUUM CLEANER REPAIRS. ALL makes, parts, attachments, brushes, hoses. Guaranteed re-built machines. WO 8-9197. M5-tf

STOVE AND FURNACE OIL DElivered in Belleville and district. Rosebush Bros. WO 2-3229. Tanks for sale. M30-tf

ASPHALT

PAVING

DRIVEWAYS AND

COMMERCIAL

PAVING

done by

Experienced Workmen

Most Competitive

Prices

FOR FREE

ESTIMATES

CALL

BURLINGTON

PAVING & CONTRACTING

WO2-3445 J24-6t

Refrigerators

SERVEL

GAS REFRIGERATORS

RECONDITIONED

FULLY GUARANTEED

PRICES ARE RIGHT

SEE THEM ON DISPLAY

AT

TOWN & COUNTRY

APPLIANCES

HIGHWAY No. 2 — SMITHFIELD

PHONE 143 or 91-R-12

BRIGHTON, ONTARIO J26-3t

THE LITTLE WOMAN

"I'll say one thing—she's a real game little gal!"

FOR SALE

USED KELVINATOR REFRIGERator, 6 cu. ft. $75. Kuntze's, Front Street. J26-2t

DOUBLE BED SIZE BOX SPRING on legs, and Sealy deluxe mattress. Used one year. Spotless. $50. WO 2-8386. J25-3t

JOHNSON 5½ AND EVINRUDE 5 outboard motors. In excellent condition. WO 2-2222. J25-3t

GREENWOOD PARK CAMPING grounds, picnic tables, refreshments, sandy beach. East end Stoco Lake, Tweed. Call 443-R-14. J25-1m

USED GENERAL ELECTRIC REfrigerator, 6 cu. ft. $99.50. Kuntze's, Front Street. J26-2t

EASY SPIRALATOR WRINGER-type washing machine with automatic pump and timer, two years old. WO 2-5235. J26-3t

USED, RECONDITIONED FURNIture. Picture windows, any size, made to order. WO 2-4792, between 12-1. J20-1m

Clearance

SALE!

NEW, USED AND DEMONSTRATOR EQUIPMENT

Reliable Reconditioned Machines Marked Down to Absolute Rock Bottom

BULLDOG TILLER $85.00

HUSTLER TILLER $93.00

CHOREMASTER TILLER .. $105.00

CHOREMASTER TILLER .. $70.00

19" TORO WHIRLWIND $79.00
New Mower — Demonstrator

20" TORO WHIRLWIND .. $69.00
1958 Demonstrator

TORO POWER HANDLE ... $85.00

TORO POWER HANDLE ... $75.00

The following convertible attachments for TORO POWER HANDLE UNITS:—

21" ROTARY MOWER $65.00
Self-Propelled

Two TILLER units $80.00

Turf AERIATOR unit $60.00

SNOW BLOWER unit (new) $99.50

ALSO A FEW UNITS TO CLEAR:

1958 TORO 18" MOWERS .. $79.50

1959 TORO 19" Whirlwinds. $99.50
With Bagging Attachments

OTACO ECONOMY
18" MOWERS $44.50

SEE THESE BARGAINS AT

BISHOP

SEEDS

GARDEN CENTRE

81 - 87 STATION STREET J25-4t

FARM AND GARDEN

RENTALS: EQUIPMENT FOR ALL outdoor landscape jobs: power tillers, seeders, rollers, electric hedge trimmers, tree pruners, post-hole diggers, flame throwers, pressure sprayers, turf aerators, sod lifters, power lawn mowers, wheelbarrows, long-handled tree trimmers, etc. Phone WO 8-5533, Bishop's Garden Centre 81-87 Station Street. A30-tf

FARM SERVICE

DEAD, OLD AND CRIPPLED FARM STOCK

REMOVED FREE OF CHARGE

Immediate 24-Hour Service

ASK YOUR OPERATOR FOR ZEnith 6-6330

No Toll Charge

NICK PECONI - PETERBOROUGH M3-tf

PETS FOR SALE

FRENCH POODLES, 9 WEEKS OLD, 3 only. Call Trenton EX [illegible]

FOR SALE

Summer

Double

Allowance

TIRE

SALE

8 DAYS ONLY!

NEW

750 x 14

TIRES

New Car Equipment Quality

FIRST LINE TYREX

SETS OF FOUR

$124.00 VALUE

$47.80

With Class A Trade-ins

Equal Savings on All Sizes

Full Manufacturer's Warranty

AND

THE BIG PLUS

Free Road-Hazard Insurance

No Money Down

NOTHING TO PAY UNTIL AUGUST 15th

★ 50c per tire installation ★

Canadian

Tire

Harriet and Coleman Sts.

WO 8-6701

AUCTION SALE

Friday, July 3rd, at one o'clock: Estate of Ida M. Zufelt, 294 George Street:

3-piece chesterfield; 9-piece oak dining suite; Frigidaire refrigerator; electric range; sectional book case; china cabinet; what-not; cabinet radio; sewing machine; hall seat and mirror; chiffonier; writing desk; wardrobe; marble-top table; platform rocker; occasional chairs; davenport; hall tree; wicker chairs; brass bed; dressers; marble-top stand; 2-piece bedroom suite; rockers; cot; marble-top dresser and bed; odd chairs; verandah swing; trunks; bedding; linens; floor coverings; jardinieres; lamps; rug; small tables; mantel clock; hall tree; mirrors; upholstered rockers; paintings; glassware; china dishes; garden tools; doors; cooking utensils, etc.

Terms: Cash.

CAMERON BUNNER

Auctioneer

PHONE WO 2-1901 J27-30Jy2

AUCTION SALE

Saturday, July 4th, at one o'clock, at residence of George Sharpe, [illegible] Street, Cannifton:

21" TV; Kelvinator refrigerator; washer; [illegible] all stove; [illegible]

Terms: Cash.

[illegible]

AUTOMOTIVE

REG. $2.95. SUMMER SPECIAL $7.95 Front end alignment John Bean Wheelrite, the new modern equipment. Absolute true wheel balance. Canadian Tire Service

'52 PONTIAC 4-DOOR SEDAN. 19 000 miles. Good condition. $795. 236-27

STATION WAGON. '53 NASH Rambler. Needs some body work. $75. WO 9-7881. 236-2

'54 FORD CUSTOMLINE SEDAN. 8-cyl. Will sell or trade. WO 9-3036. 236-2

USED TIRES, MOST SIZES $2 and up. Tires Tire and Battery Service, 211 Pinnacle St. WO 9-3000

NEW AND USED PARTS FOR ALL makes of cars. Motor needs a ring-job? $28. Fast installation. Belleville Auto Wrecking Co. Belleville. Free pickup and delivery. 236-2

'57 VOLKSWAGEN

GOOD CONDITION

Will Sell or Trade on Late Model Car

WO 2-5076

236-2t

CANADA'S
MIRACLE OIL SAVER
POS-MET
Drive 50,000 Miles Without Changing Your Oil
FOR MORE CARS
$3.95 each
CANADIAN TIRE — WO 8-8701

Mercedes-Benz

1955 "220"

MAY BE SEEN AT

DUFFY'S
CITIES SERVICE

130 FRONT ST., BELLEVILLE

236-2t

TENDERS

TENDER OPENING NO. 44

ONTARIO

ROADS, PAVEMENTS, ETC., ONTARIO SCHOOL FOR THE DEAF BELLEVILLE, ONTARIO

SEALED FIXED SUM TENDERS will be received in the office of the Tenders Secretary, Room 6620, East Block, Parliament Buildings, Toronto 2, Ontario, until 3 p.m. E. D. Time on

THURSDAY, JULY 16th, 1959

for the Construction of Roads, Pavements, Etc., at Ontario School for the Deaf at Belleville, Ontario.

Tenders will be opened in public in the Office of the Tenders Secretary Room 6620 at 3 p.m. E. D. Time on Thursday, July 16th, 1959.

A Bid Bond made payable to the Honourable the Provincial Treasurer of Ontario in the amount of $2,500.00 must accompany each tender.

A Performance Bond made out by an approved Guaranty Company on the Department of Public Works form in the amount of 100% of the contract price will be required from the successful tenderer.

Plans, Specifications with tender form attached and tender envelope may be obtained on application to the Department of Public Works, Ontario, Room 6636 East Block, Parliament Buildings, Toronto 2, Ontario, and may be viewed at Room 6636 East Block, Parliament Buildings. Estimate at Belleville, Ontario.

A deposit of $25.00 will be required on each set of Tender Documents taken out. This amount will be refunded when documents are returned in good condition but will be forfeited if they are not returned within thirty days after sealed closing date.

The lowest or any tender not necessarily accepted.

Parliament Buildings,
Toronto 2, Ontario.
June 23rd, 1959.

J. D. MILLAR,
Deputy Minister,
Department of Public Works,
Ontario.

235-2t

TENDERS

Sealed tenders will be received up to July 15th for Supplying Furnace Oil for Shannonville School and Stove Oil for Schools 4, 9, 11.

WILLIAM McMECHAN,
Secretary.

236-2t

TENDERS

Tyendinaga Township School Area will receive tenders up to July 15th for Painting the Exterior of Melrose School, and Also the Interior of Two Rooms in Shannonville School.

WILLIAM McMECHAN,
Secretary.

235-2t

BOYS' & GIRLS' CAMPS

CAMP
ROBIN HOOD

FOR BOYS, 8 - 18 YEARS

ON FARQUHAR LAKE
IN THE HIGHLANDS OF HALIBURTON

- Member Ontario Camping Association
- Responsible, Adult Counsellors
- Ratio Boys 3:1
- Good Accommodation
- Diversified Program
- Nutritious, Well-Balanced Meals
- $40. Weekly (includes transportation.)

For Further Information
Write or Phone
CAMP ROBIN HOOD
3014A BATHURST ST., TORONTO
RU 2-4801

236-2t

LOST

BROWN WALLET, EAST HILL. Private. Identification to name. Reward. WO 8-8101. 237-2t

REAL ESTATE FOR SALE

LOT, IN CITY, REASONABLE FOR cash. WO 9-3977. 237-2t

TWO 100'x200' LOTS, SERVICES available, $1,000 for both or will trade for trailer or other offer. WO 9-3977. 237-2t

LOTS, 100 x 200, GOOD LOCATION, Approximately 2 miles north of Belleville. WO 2-1858. 236-6t

PRIVATE SALE!

$13,900. FULL PRICE — 10 Year Old Brick Bungalow, Full Level Brick home, three bedrooms, living room, dining room, 4-piece bath, new "J" shaped Hydrol and Utility room, Hardwood and tile floors throughout, Oil heating, Concrete construction, doors, screens and windows, Aluminum storm windows with patio, rock garden, shrubs, trees, etc. Lovely landscaped lot, approximately 82.00. M.L.S. number 2-2958 (Belleville)

PHONE WO 2-4769

236-2t

REAL VALUE
WITH
IMMEDIATE
POSSESSION

45 CENTRE VIEW — 5-ROOM BRICK BUNGALOW, FULL BASEMENT, OIL-FIRE COMBUSTION THROUGH-OUT. PRICED REDUCED TO $13,500.

The Belleville Insurance Agencies, Limited

PHONE WO 2-1110
GEO. AIKENHEAD — CARL CROSBY
Sales Representatives

232-2t-27

Cooper
AND
Wilkinson
37 EAST BRIDGE STREET
Real Estate Brokers
OUT OF THE
ORDINARY!

A 4-BEDROOM SPLIT-LEVEL HOME ON GEORGE STREET. This is a very well constructed home, built by the owner. Has recessed lot. Close to downtown, bus service, schools and churches. Large living room, dining room, kitchen with eating space, 4-piece bath, and recessed dish washer. Windows equipped with storm sash and screens, and vanity doors. Floors are hardwood and tile. Full basement with rec. room. This is a good buy with built-in stove, refrigerator, automatic washer and dryer. Excellent hot water heating system. Last but not least, there is a 2-car garage. Lot is well landscaped with fruit trees and a billiard table is left with the property. This is a family home for someone who is looking for something better than average.—Terms arranged. Exclusively by noon-time only. This is a co-operative listing. No. 239.

PHONE WO 2-4088
After Hours Phone —
ERIC COOPER — WO 8-7676
ART WILKINSON — WO 8-7418

232-2t

$900. — is the full price for a good lot on Avondale Road.

$1,500. — for a lot with sewer and water. Let us build for you.

$2,500. — for 132 feet of choice rear frontage.

$7,000. — is the asking price for this complete 5-bedroom, 2-bath room home in Frankford.

$7,200. — Billiard and Barber Shop, including building and all equipment.

$7,500.—4-bedroom brick home. Close to downtown.

$7,800. — 3-bedroom storey and one-half on the West Hill. SEE this. It's a good buy.

$8,900 — Large ranch-style 3-bedroom home with attached garage.

$10,900. — Beautiful 3-bedroom home on the East End. Can be had for after downpayment.

$10,500. — In Roseboro, 3 bedrooms. All conveniences, attached garage, $1,000 down.

$12,500. — Living room, dining room, sun porch, built-in range, full basement. Just over the city line. Taxes $145.

$12,900. — 8-room home with an apartment. Brick.

13,900. — Brick bungalow on a finished street, close to schools and bus.

$13,750. — 3-bedroom rug brick bungalow, larger than average.

$13,500. — Large 3-bedroom rug brick bungalow. See this one and make us an offer. We will trade.

ADDED TO THIS LIST WE HAVE A FINE SELECTION OF 2-STOREY BUNGALOWS AND SPLIT-LEVEL HOMES. Styles, prices and terms to suit everyone.

GORDON
WOODS
Real Estate
257 VICTORIA AVENUE
WO 2-4368
— Evenings Call —
GORDON DETLOR — WO 8-4174
GORDON WOODS — WO 2-4368

237-2t

REAL ESTATE FOR SALE

BRAND NEW CAPE COD COTTAGE. Near Colonial on Lake Ontario. 3 bedrooms. Modern conveniences. E. Baker, WO 8-7224, after 6 p.m. 225-26

W. J.
McCormick
Realty Ltd.

188 FRONT ST. — Dial WO 2-3232

IN BEAUTIFUL
SOUTHWOOD
PARK

ULTRA - MODERN BRICK BUNGALOW. 3 BEDROOMS, CARPORT AND WALK-OUT BASEMENT. Including washer-dryer and utility room on ground floor. Large living room with natural fireplace, good sized dining room, 4-piece bathroom, Finished recreation room. 3 family sized bedrooms on second floor with double closet space. Tiled 4-piece bathroom. Picture window overlooking park from fireplace. Automatic oil heating. Full price $16,900. Phone for full details.

MEMBER OF BELLEVILLE AND DISTRICT REAL ESTATE BOARD

★ EVENINGS CALL ★
H. J. MAGHAGAN — WO 2-8973
MARY COLLING — WO 3-3271

Associated With Lorne McDougall Insurance Agencies Limited

236-2t

Cooper
AND
Wilkinson
Real Estate Brokers
37 EAST BRIDGE STREET

CATHERINE ST. — Older type 4-storey brick home, 8 to 10 rooms. Full basement, oil furnace. Owners have moved to smaller home. Full price $10,000. MLS 2-2964.

COUNTRY HOME — Five miles from Bancroft. Miles from city on 3 acres of choice soil. Full basement, oil furnace, 3 large rooms, modernized and redecorated. Close to school. Ideal school site. Full price $11,500.

MODERN BUNGALOW—Three bedrooms, modern kitchen and bath, living room, finished with hide-a-bed, rec. room. Side entrance to a large well-planned basement for extra bedroom or room. If you have a small down payment and are in a position to make substantial monthly payments, we will be happy to show you this home. Immediate possession.

PHONE WO 2-4088
After Hours Phone —
ERIC COOPER — WO 8-7676
ART WILKINSON — WO 8-7418

235-2t

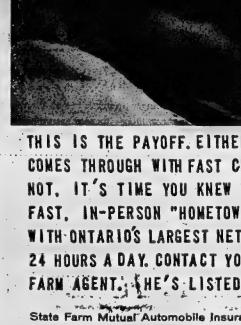

REAL ESTATE FOR SALE

OWNER
TRANSFERRED

$13,850. — MODERN 3 - BEDROOM BRICK BUNGALOW, ON QUIET SIDE street built. Large living room, extra large kitchen, divided basement, Sharma, Carson, Shannon, doors provided. Completely decorated and landscaped. Large lot. Down payment $2,850.

WO 2-4926

235-2t

$990.00 DOWN

THIS IS A NEW LISTING. Quiet location. 4-room family home, oil heated. Large Balance of $8,410.00 handled like rent!

$1,800.00 DOWN

SINCLAIR STREET — TWO BED. D.H.A. - NE - ROOM BUNGALOW. Very desirable location, close to school and bus stop. Act now as this is the only one of similar situation, brick, kitchen tile, arborite counter top, etc.

SOUTHVIEW AVE.

BRICK AND STONE HOME in choice location. Has just been finished street to bus, nearly 900 feet. Built-in breakfast nook. Fully landscaped. Double glazed windows. $16,900.00. M.L.S.

Member Belleville Real Estate Board

GERALD W.
JOYCE
REALTOR — INSURANCE
MORTGAGE LOANS
25 CAMPBELL ST. — WO 3-5326
— Evenings Call —
DONALD BIRD — WO 8-6304
HARRY MORRISON — WO 3-2394
GERALD JOYCE — WO 3-2922
EDWARD PLATA — WO 3-5326

235-2t

DROUGHT IN EUROPE

LONDON (Reuters)—Europe's farmers are facing crop crises because of drought. But heavy rain in Spain caused extensive crop damage Thursday. In British farmers are praying for relief from drought conditions, and the story is the same in most of Europe.

NOTICES TO CREDITORS AND OTHERS

ALL persons having claims against the Estate of ALMY KEITH WHITE, late of the Town of Deseronto in the County of Hastings, who died on the 15th day of May, 1958, are required to send same to the undersigned Solicitor for the Executor on or before the 27th day of July, 1959, after which date the Executor will proceed to distribute the assets of the estate then filed having regard only to claims that he has had notice.

Dated at Deseronto, this 15th day of June, A.D. 1959.

R. GORDON ROBERTSON, Q.C.
254½ Front Street,
Belleville, Ontario.
Solicitor for the Executor.

235-2t

PERSONAL

DON JUAN RAZOR BLADES. Double edge. 100 shaves for 50c. Geen's Drugs. WO 2-4431.

234-1m

CHILD FOR ADOPTION

HUGH — is a nine year old boy of Protestant Anglo-Saxon background, in good health but slightly handicapped as result of malnutrition suffered in infancy. He was born on June 4, 1950, and is growing well in Grade II and enjoys school, his games and sports.

Hugh is a friendly child with brown hair and blue grey eyes, is quiet and serious but gets along well with other children. He is presently in foster care receiving medical and orthodontic treatment and wants all the opportunities normal for a boy his age.

Persons interested adopting Hugh, write to:

THE MINISTER OF PUBLIC WELFARE
PARLIAMENT BUILDINGS
TORONTO

MORTGAGE LOANS — NOTICE

To those contemplating building or re-financing we suggest getting applications in as early as possible. We do our own inspections and valuations and can, therefore, give quick decisions. Advisory service free. Money advanced as building progresses.

JAMIESON BONE & CO.
FIRE, AUTO, ETC. INSURANCE
DIAL WO 2-6705
163 FRONT ST.

Sales Distributor WANTED

Individual with successful sales background in the plumbing, heating or direct sales fields to immediately take over sales of our important new high profit products. Individuals selected will be expected to organize a sales staff. All correspondence held in strict confidence.

Reply to Carl Pitts Ltd., Box 10, Omemee, Ont.

Queensboro

QUEENSBORO — Mr. and Mrs. Ed Holmes spent the weekend in Toronto with Mr. and Mrs. Ted Soldier and Mr. and Mrs. K. Pike.

Mr. and Mrs. Arthur Holmes were guests of Mr. and Mrs. Dalton Osborne, Marmora, on Sunday.

Mr. and Mrs. John Moore, Jean, Patricia and Carol, of Peterborough, were guests of Mr. and Mrs. Ross Thompson, on Sunday.

Miliss Lancelot Thomas and Carol Moore are spending a few days at Stoco Lake.

Mr. and Mrs. George Glover, Mrs. Harry Love, Mrs. Calvin Tanner and Ruth Ann, motored to Toronto on Tuesday. Mr. Glover will be a patient for a few days in hospital at Thorn-hill.

Mr. and Mrs. Bill Reynolds and Mr. and Mrs. Basil Moore, Belleville, were Sunday guests of Mr. and Mrs. George Gordon.

Mr. Garry Barry, who was suddenly taken ill on Sunday, is a patient in Belleville General Hospital. Friends hope for a speedy recovery.

HISTORIC CITY

The tiny community of Sigtuna, north of Stockholm, was Sweden's largest urban community in the 12th century.

EMPLOYMENT OPPORTUNITIES

(Civil Service of Canada)

MEDICAL OFFICER (to treat out-patients), Veterans Affairs, Sunnybrook Hospital, Toronto, Ont. $9,340-$9,630. For details, write to Civil Service Commission, 25 St. Clair Ave. East, Toronto. Competition No. 739/274.

CONSTRUCTION COST ESTIMATOR, Northern Affairs and National Resources, Ottawa. $6,420-$7,300.

ASSISTANT PROFESSOR or LECTURER IN ECONOMICS (with Doctor's or Master's degree), Royal Military College Kingston, Ont. $4,740 to $7,350 depending on qualifications. For details write to Civil Service Commission, Ottawa and ask for circular 59-3007.

AGRICULTURAL ECONOMISTS (domestic and foreign marketing), Agriculture, Ottawa. $6,360-$7,220. For details, write to Civil Service Commission, Ottawa and ask for circular 59-3154.

CONSTRUCTION INSPECTION ENGINEERS (buildings, services, roads and grounds), National Defence, Ottawa. $6,360-$7,220. Similar positions, filled by letter to Civil Service Commission, Ottawa giving details of education and experience and quoting competition 59-1251.

RESEARCH CHEMIST (with Master's or Doctor's degree to study soil and crop contacts), Board of Grain Commissioners, Winnipeg, Man. $6,360-$7,220. For details, write to Civil Service Commission, Ottawa, and ask for circular 59-3153.

ECONOMISTS (one to review labour-management relations, the other to carry out research on the Canadian Labour Force), Labour Department, Ottawa. $6,360-$7,220. For details, write to Civil Service Commission, Ottawa, and ask for circular 59-3006.

ADMINISTRATIVE OFFICER (with knowledge of hospital organization and administration), Indian and Northern Health Services, Moose Factory, Ont. $6,360-$7,020 plus isolation allowance. Time limit for applications extended to July 13.

NORTHERN DEVELOPMENT OFFICER (to study industrial development problems in the Northwest Territories), Northern Affairs and Natural Resources, Ottawa. $6,360-$7,020.

CLERK OF CANADIAN CITIZENSHIP COURT (with good education and responsible administrative experience), Citizenship and Immigration, London, Ont. $6,300-$7,020. Time limit extended to July 6.

VITAL STATISTICS OFFICER (to study provincial registration systems), Dominion Bureau of Statistics, Trade and Commerce, Ottawa. $6,210-$8,060.

MINERAL ECONOMICS OFFICER, Mines and Technical Surveys, Ottawa, Ont. $6,210-$8,060. For details, write to Civil Service Commission, Ottawa, and ask for circular 59-703.

TERMINAL BUILDING MAINTENANCE SUPERVISOR, Civil Aviation Branch, Transport, Ottawa Airport. $6,510-$6,660.

SENIOR TECHNICAL ADVISER (leather products inspection), Inspection Services, National Defence, Ottawa. $5,910-$6,390.

ELECTRONIC WARFARE EQUIPMENT DESIGN OFFICER Chief of Naval Technical Services, National Defence, Ottawa. $5,790-$6,180.

NORTHERN RESOURCES SURVEY OFFICER, (with university graduation in one of the social sciences, preferably economic geography), Northern Affairs and National Resources, Ottawa. $5,700-$6,180.

AIR RADAR MAINTENANCE AND MODIFICATION OFFICER, (with practical experience in electronic engineering), Chief of Naval Technical Services, National Defence, Ottawa. $5,700-$6,180.

NORTHERN FOOD RESOURCES DEVELOPMENT OFFICER, (with experience in harvesting wildlife and marine resources), Northern Affairs and Natural Resources, Ottawa. $5,700-$6,180.

LECTURER IN ENGLISH (with Master's degree), Canadian Services Colleges, Royal Roads, B.C. Up to $5,880. For details, write to Civil Service Commission, Ottawa, and ask for circular 59-3026.

LECTURER IN PHYSICS (with Master's degree), Royal Military College, Kingston, Ont. Up to $5,880. For details, write to Civil Service Commission, Ottawa, and ask for circular 59-3005.

RESEARCH SCIENTISTS (in pharmacology and toxicology), Food and Drug Directorate, National Health and Welfare, Ottawa. $5,580-$6,780. For details, write to Civil Service Commission, Ottawa and ask for circular 59-3153.

MATHEMATICS INSTRUCTOR (with teacher's certificate), R.C.E.M.E. School, National Defence, Barrfield, Ont. Up to $5,760 depending upon qualifications. Time limit extended to July 3.

AREA MANAGER (building maintenance), Public Works, Toronto, Ont. $5,130-$5,760.

AIRPORT MAINTENANCE FOREMAN, Civil Aviation Branch, Transport, Malton Airport, Toronto, Ont. $4,500-$4,800. Time limit extended to July 3.

PERSONNEL OFFICER (with good education and related experience), Administrative Services, Secretary of State Ottawa. $4,770-$5,220.

GENERAL ENGINEERING DRAFTSMEN, R.C.A.F., National Defence, Ottawa. $4,620-$5,220.

PUBLICATIONS OFFICER (to edit and layout technical copy), Forestry Branch, Northern Affairs and National Resources, Ottawa. $4,620-$4,980.

ESKIMO HOUSING DEVELOPMENT OFFICER (with practical experience in house building or related work-preferably in the Arctic area), Northern Affairs and National Resources, Ottawa. $4,200-$4,800.

LANDSCAPE DESIGN DRAFTSMAN (for work in development of National Parks and Historic Sites), Northern Affairs and National Resources, Ottawa. $4,200-$4,800.

TECHNICAL DEVELOPMENT OFFICER (to modify and adapt light mechanical equipment for use in the Arctic) Northern Affairs and National Resources, Ottawa. $4,200-4,800.

AUDITORS, EXCISE TAX (with professional accounting experience), National Revenue, various centres in Ontario. $4,140 to $5,880. Present vacancies at Toronto, Belleville and North Bay. Time limit extended to July 3.

RADIO OPERATORS (with first or second class Certificate of Proficiency in Radio), Transport, various centres. $3,900-$4,940.

EDITOR IN TRAINING, Administration Branch, Agriculture, Ottawa. $3,420-$4,020.

PHOTOGRAPHERS (with at least two years of experience), Northern Affairs and National Resources, Ottawa. $2,880-$3,240.

SUPERVISING HOUSEKEEPER, National Health and Welfare, Indian Hospital, Moose Factory, Ont. $2,700-$3,150 plus isolation allowance. Time limit extended to July 3.

Except where otherwise specified, details and application forms at main Post Offices, National Employment Offices and Civil Service Commission Offices.

THE GOLDEN YEARS

Wives Must Plan for the Future To Avoid Problems if Left Alone

By THOMAS COLLINS

"The 57-year-old wife of a 60-year-old retired man wants to know what's going to happen to her.

"Nearly all wives are younger than their husbands," she says, "and quite a lot of us are seven to ten years younger. We are the ones of retirement. Social Security is not concerned about us. Naturally our husbands' companion's salary and even our husbands, with a conceit that God gave only to man, are inclined to scoff at our predictions of . . ."

This wife goes on to explain that men die earlier than women, and sometimes they die around 65.

"My husband's company had a plan whereby he could split his pension so it would pay him so much for his lifetime, and pay me so much for mine. But at 57 I was so young, according to the pension tables, that his pension would have been cut to a pulpit when we couldn't live on it.

"If my husband lives until I reach pension age, I'm home safe. But what happens to the 57-year-old widow who can't keep her man alive that long?"

DUCKING THE ISSUE

This woman voices a fear that the younger wives of retired men don't like to think about. If they don't notice it, they resent, maybe he it'll go away. But it doesn't. And one day they wake up to widows with nothing to buy groceries with.

What can these wives do?

They can —

1. Get down on the floor with all the options offered the husband by the company's pension plan, and before he retires choose some option that will assure her the same sort of income. So Papa can't go to Bermuda fishing next year and will have to make do with his 1958 car. But Mama will be able to eat.

2. Get down on the floor with the husband's life insurance policies and see what options they offer. If the life insurance totals, say, $10,000 how much per month will this pay the widow if it is converted into an annuity by life? How much per month will it pay to the age when pension starts? A husband can survey about these things than his wife, and he is duty-bound to face up to the facts of life and death and help work this out with his wife.

3. See a lawyer and write a will that will give all possible security to the widow. Provincial laws differ on what a wife and children get from a father's estate, but in some cases a wife can be left with one-third of what her husband owned while the little flirt who married their son ran off with the remaining two-thirds and buy a yacht.

4. Ask the lawyer, while they are at it, to explain how the ownership of the house, car and any other real property can be set up so that the widow gets full control of it without further legal action, and without argument from the children and their spouses.

GET MEDICAL INSURANCE

5. Work out some kind of medical and hospital insurance for the husband — even if it means eating turnip greens — so that the final and perhaps prolonged illness will not wipe out everything the family has.

6. Cultivate the affection of the children and their spouses. Having full control of what money the family has will help, provided the imagination of the children instead of too much talking by the widow establishes how big the sum is. The widow who is seven to ten years younger than her retired husband cannot afford to be secondary to him in the esteem of her children.

Wren Elected By 34 Votes

KENORA (CP)—Final official figures for the vote in the Kenora riding in the June 11 Ontario election, including service ballots, show Liberal Albert Wren elected with a margin of 34 votes over Progressive Conservative Howard Keffer.

The unofficial final count, completed June 24, showed Mr. Wren with only a four-vote margin over Mr. Keffer.

Final official figures give Mr. Wren 6,530 votes, Mr. Keffer 6,496 and W. C. Sherman, CCF, 1,508.

Mr. Keffer has until Monday to apply for a recount.

West Huntingdon

WEST HUNTINGDON — Mr. and Mrs. William Fitchett entertained the members of the Endeavour Class on Thursday evening. Mr. George Dyson showed slides of the Mission Circuit in the northern part of Manitoba, of which Rev. Donald Richardson is pastor. He is an Indian Mission and the slides were very interesting.

Mrs. Sarah Wilson gave a reading and Mr. and Mrs. George Dyson contributed a duet.

Following the business period and benediction, Mrs. Fitchett served refreshments.

The Huntingdon Township Bible Study group met on Wednesday evening at St. Andrew's Church, with a good attendance present. Mr. Randall of Frankford conducted the discussion. They also favored with a duet. They were accompanied by Mrs. Dora Hammond, favored with a duet.

Mr. Arthur Hassall attended the semi - annual Orange gathering at the Hungerford lodge room on Friday evening.

Mr. and Mrs. Harry Thompson visited with Mr. and Mrs. George Bound, of Warkworth, recently.

Mr. and Mrs. Keith Bray and family, of Ivanhoe, and Mrs. Kenneth Wright, of Belleville, were Sunday evening guests of Mrs. William Bray.

Mr. and Mrs. Morley Haggerty attended the Hickson - Lockhart wedding at Toronto, on Saturday.

The Fuller, West Huntingdon and Hoard's held a picnic at Tweed, on Tuesday.

7. Insist that whatever plans are made for the husband's retirement allow for to live and what to do — are made with full consideration of how the wife will fare if she is left alone with the plans.

8. Keep a weather eye on the want ads that offer jobs to 57-year-old women, and look at them to any conversation about older women who go to work.

What's past age 55 are lonely and tragic figures on the American landscape. They are, in the main, because they didn't speak up for their rights when it would have done some good.

NEXT WEEK'S SPECIAL!

DRESSES

95c

ALL COTTONS RESIZED FOR SUMMER FRESHNESS

Parsons' CLEANERS

(Formerly Clean-Rite Cleaners)

Corner Sidney and Graham Streets

DIAL WO 2-5377

CASH or CARRY DEPOT AT WINDSOR'S STORE, CANNIFTON

COLD STORAGE

RAWDON

Bethel United S.S. Holds Special Service

RAWDON — Members of Bethel United Sunday School on The Rawdon Circuit held their annual anniversary service on Sunday evening.

The church was a bower of beauty with pedestals and baskets of flowers thereon. Visitors were in attendance from the other two appointments on the Rawdon circuit, Mount Pleasant and Weimont; also from St. Paul's, Stirling, and other nearby points.

The pastor, Rev. W. G. Fletcher, B.A., officiated and Miss Donalda Heath was pianist.

The service opened with a musical prelude after which St. Paul's Junior Choir took their seats in the choir loft while singing the processional hymn. The large audience sang "The Doxology," and "Day Is Dying in the West."

Mrs. Stewart Hoover led in the responsive psalm, and Mrs. W. N. Heath read the Bible, and chanter of Luke, after which Mrs. John Malkevitz offered prayer.

Mrs. Donald Heath, superintendent of Bethel Sunday School, expressed words of welcome. During the service the Junior choir rendered two anthems, "Earth Rejoices," and "Evening Prayer."

The offering was gathered by Messrs. Ronald Heath and Alvin Warren. St. Paul's Boys' Choir rendered "Lead Me Lord," followed by a hymn for children. Guest speaker was Rev. E. C. Hay-Ellis, Stirling. He gave a few graphic illustrations and centred his address on the theme of "Faith."

The service closed with the hymn, "The Day Thou Gavest Lord Is Ended."

A social hour of fellowship was held in the church hall and at the close the group sang, "Blest Be The Tie That Binds."

6th Tyendinaga

6TH TYENDINAGA — Mrs. Charlie Treverton held a W.M.S. meeting at her home on Wednesday.

Mr. Bertie Lawrenson spent Tuesday evening with Mr. and Mrs. Roy Bird.

Mr. and Mrs. Alton Goodman and family called on Mr. and Mrs. John White and family, Monday evening. Everyone is sorry to hear of their great loss when their home and part of the contents were destroyed by fire last week.

Mrs. Charlie Treverton spent Tuesday with Mrs. Murney Wilson, 7th line.

Mr. and Mrs. Arthur Boldrick spent Sunday with Mr. and Mrs. Alex Beaudrie, Foxboro.

Mrs. Clarence Parks and Donna spent Wednesday with Mrs. Harold Treverton, and Carole.

Garry McKenzie, of Ottawa, spent the weekend at his home, 6th line.

Mr. and Mrs. Harold Treverton and Carole spent Sunday with Mr. and Mrs. Lorne Reid of Port Hope.

Mr. and Mrs. Jack Newell of Belleville were recent dinner guests of Mr. and Mrs. Percy Lancaster and Ann.

Mr. and Mrs. J. R. Emerson and Jean of Sidney, had supper on Sunday with Mr. and Mrs. Charles Treverton.

Mr. and Mrs. Lorne McKenzie and family called on Mr. and Mrs. Bruce Bradshaw and Mrs. C. Bradshaw, Cannifton, Sunday evening.

Mr. Alton Goodman, Clarence and Shirley, attended Decoration Day in Shannonville on Sunday.

Garden Notes

Hints on Thinning Tree Fruit

By FLORA M. HAVILLE

After the "June drop" you should begin thinning apples, peaches, plums and pears. Some growers believe that in years of heavy set thinning should be started before this to avoid a too heavy drain on the trees vitality. If you are to get the maximum yield from a tree thining is important and necessary. Then too, thinning spreads the strain of bearing and insures a better crop on the off years. There are thinning sprays on the market but the home gardener with a few trees can handle this job by hand.

Dessert apples will benefit from thinning, but ' is more important that cooking apples be thinned to avoid waste in peeling and coring small size apples.

Do not do all the thinning at one time. Take off all the misshapen and under size fruit. Where the apples are borne in clusters take out the large centre apples. It will be of slightly different shape and have a shorter stem. In cooking apples this may be left and the others taken off. In this case the extra size may be worth it but the keeping qualities of these apples seem to be somewhat impaired.

ALLOW AMPLE SPACE

In seasons of heavy crop go over the trees a little later and finish off any badly injured fruit and allow each apple ample space to develop to its top size.

In the early June the can you can nip out the fruit with thumb and finger. For you will need to work with secateurs or blunt nosed scissors to avoid accidental bruising of the fruit. Some apples can be removed by twisting the fruit round and round till it pulls away from the stem which is left on the tree.

Plums require the same practice for thinning. They should be four to five inches apart according to the eventual size of the fruit. Plums should be three inches apart for large dessert types, two to two and a half for the smaller canning types. Peaches should be four to

W. J. McCormick Realty Ltd., has announced today that Mrs. Mary M. Colling, Belleville, has been added to their sales staff. Mrs. Colling has an intimate knowledge of her rapidly-growing city, which she is prepared to put at the disposal not only of many friends, to whom she is already intimately known, but also of the many newcomers to the community. Bringing the woman's viewpoint to the W. J. McCormick staff, Mrs. Colling rounds out the already comprehensive service which this favorably-known realty firm offers to would-be buyers and sellers alike. (Advt.)

GREEN CROSS CATTLE SPRAY

Oil base, ready to use — contains new Crag repellent.

1 gal. tin 2.95

FLY BAIT

The proven way to kill flies in barns, pens and other buildings. Just sprinkle Fly Bait on window sills, ledges and floors. Very effective.

1½ lb. ..... 1.25 3 lb. 2.10

GREEN CROSS HOUSEHOLD SPRAY

Non-staining, ready to use spray for flies, mosquitoes and moths.

8 oz. ..... 50c 32 oz. 1.00
16 oz. ..... 70c gals. 3.95

● Tank Sprayers ● Hand Sprayers ● Dusters

Bishop Seeds

81-87 Station St. Everything for the Farm & Garden

Pinch back mums, perennials, sticks, stakes, bachelor's buttons and chrysanthemums to induce bushy plants.

Orange spots on the hollyhocks means that they are infected with hollyhock rust fungus. Check the spread of the disease with an all-purpose dust. Be sure to dust or spray the under side of the leaves.

In dry periods keep a thick layer of dust mulch around plants to conserve moisture. Buckwheat hulls make a good non-packing mulch. Rawdust is good too but be sure to add an extra nitrogen which is needed by the plants from the soil.

GRANT FUNERAL HOME

68 North Front Street

BELLEVILLE - ONTARIO

Dial WO 8-9119

EATON'S

.....has Hundreds of

Specially Priced!

at Outstanding Savings

Literly hundreds of towels from which to choose . . . gay multi-stripes and novelty design beach towels . . . lovely guest or finger-tip towels, and many others too numerous to mention. You must see to appreciate this large selection of towels . . . all specially priced at great savings.

EATON'S Main Floor, Rear

Store Hours

Daily
9.15 a.m. to 5.30 p.m.

Wednesday
9.15 a.m. to 12 noon

Friday
9.15 a.m. to 9.00 p.m.

Gay! Colourful! Extra Large!

Multi-Striped Beach Towels

Whether you like to be beside the seaside—lake or pool—there's nothing like wrapping up in a B-I-G, cosy cotton terry towel after a cool dip! Or for sunning on the sands, just the thing! To blend with your gayest swimsuit — brightly woven multi-stripes of coral, yellow, brown, grey, pink, blue or white. Approx. 30"x60".

EATON Special Price, Each 1.29

End-of-Line Clearance! Large Size—Seconds

Striped and Jacquard Pattern Bath Towels

End-of-line clearance . . . large size, soft, absorbent terry bath towels in stripe designs and jacquard patterns . . . some metallic thread type. Colours, blue, rose, goldtone, green on white terry. Generous size about 22"x42".

EATON Special Price, pair 1.49

Special Purchase! Extra Low Price! Big 30" x 60"

Gay "Polar Bear" Design Beach Towels

Almost a must at the beach or cottage . . . colourful cotton beach towels with gay "Polar Bear" and polk-a-dot design . . . soft white cotton with designs in colours of red and blue or orange and turquoise. Large size about 30"x60" here.

EATON Special Price, each 1.88

Quick-Drying! Cotton Terry!

Gaily Striped Bath or Hand Towels

Timed for your Summer fun. Husky cotton terries to compliment your kitchen or bathroom decor. Quick-drying . . . white and brilliantly striped in eye-catching shades of wild rose, blue, yellow, white, green or lime. Size about 20"x40".

EATON Special Price, each ..... .44

Special Purchase! Attractive Designs!

Mili Clearance Cotton Terry Guest Towels

Large variety of guest towels in soft cotton terry . . . mostly 17"x29" and 14"x28" size. Attractive designs in plain, novelty patterns and stripes. Stock up now at this low sale price.

EATON Special Price, each ..... .39

Fringed! Cotton Terry Finger-Tip Towels

Dainty, fringed finger-tip towels of soft absorbent cotton terry. Lovely for shower or wedding gifts or your own personal use. Colours, rose, pink, nile, yellow, or tan. Size about 12" x 18".

EATON Special Price ..... 2 for .45

Absorbent! Quick-Drying Kitchen Towels

Absorbent quality, soft cotton kitchen towels . . . excellent for cottage and quick drying for dishes too! Gay red and green candy stripe on white cotton. Size about 17" x 30".

EATON Special Price, each ..... .49

Dial WO 2-4561

T. EATON Co. Limited
BRANCH STORES

THE WEATHER
Tuesday — Mostly cloudy and much cooler. Low 60, high 76.

The Ontario Intelligencer

BELLEVILLE, ONTARIO, MONDAY, JUNE 29, 1959

TEMPERATURES

	Max.	Min.
Today	89	73
One year ago	80	58

Authorized as Second Class Mail, Post Office Department Ottawa.

5c Per Copy, 30c Per Week

THOUSANDS GREET QUEEN AT KINGSTON

Son Of Slain Man Held For Murder Of 7 In Family

Bodies Found in Debris In Garage Near Stettler

STETTLER, Alta. (CP) — A rampage of death came to light in this peaceful central Alberta town, Sunday when the battered bodies of seven people, members of one family, were discovered buried under debris in their garage.

Police believe the victims, a father and mother and their five children, may have been slain as they slept Thursday night.

Arrested and charged with murder was 20-year-old Robert Raymond Cook, a son of the slain man.

The victims, most of them beaten beyond recognition: mechanic Raymond Cook, 52, his wife Daisy Mae, 37, sons Gerald Ray, 15, Patrick William A, and Christopher Frederick, 7, and daughters Kaine Verne, 5, and Linda Mae, 3. Albert is Cook's son by a previous marriage.

FENCE BUILT OVERNIGHT

Police found a blood - stained shotgun stuffed under a mattress in the Cook's nearby large greenand - white frame house. They said a 6½-foot fence concealed whether the victims had been shot or were battered to death, the bodies.

The youth, described by neighbors as "a nice boy," when he was younger, was to appear in court today on the murder count. He was charged specifically with the father's death.

He was in custody when the bodies were found. Police said he had been questioned extensively in connection with a deal involving his father's car.

The discovery, which shocked this town of 3,000 80 miles southeast of Edmonton, was made after officers went to the Cook home to tell the father his son had been arrested. There was no one at home.

ANSWERED TELEPHONE

When police questioned neighbors, one man said he had telephoned Cook's home on Thursday and that a man had answered, saying the Cooks had gone to Vancouver. Another neighbor said he telephoned and that he had been told the family had gone to Hanna, Alta., to visit relatives.

Police returned to the house Sunday. When they searched their knocks they entered. The bedrooms were empty. Police said the first indication that something was wrong came when they found blood on the floor and in the beds.

Then search led to an attached garage. In the centre of the floor officers found debris, pieces of cardboard covering some planks. They removed these and saw a pile of bodies. Bedding clothing and other articles dumped into a hole. Police said Cook drove by Cook senior for car repairs.

IN NIGHT CLOTHES

Police said they pulled out the articles and found the bodies. All seven wore night attire.

Police said forcible entry was used by the slayer wielding the heavy gun as a club.

"Most of them were beaten beyond recognition," an officer said.

As news of the ghastly case spread, small groups of citizens gathered at the intersection where the Cook house stands. They said Cook's home was a quiet family and the children were well behaved.

AT INTERNATIONAL BOUNDARY LINE — Queen Elizabeth takes part in ceremonies at the New York end of the Robert Moses Power dam at Cornwall. - Standing beside her are Vice-President Nixon and Governor Nelson Rockefeller, right, of New York State. The Queen later unveiled an International Boundary monument. (AP Wirephoto).

DISCOVER BODIES OF HUNTSVILLE TAXI DRIVERS

Two Missing Men Shot With .22 Rifle

HUNTSVILLE, Ont. (CP)—The bodies of two taxi drivers missing since June 17 were found today in the bush about 15 miles east of here. Police said they apparently were shot to death by a .22-calibre rifle.

Police were holding a 16-year-old youth for questioning. Two other suspects, a youth and a girl, were being sought.

Motive for the killings was believed to have been robbery.

The men, Francis Grosse, 29, and Bruce Spiers, 22, had not been seen since they left to pick up a fare at Dwight, near the spot where the bodies were found.

Their car was found abandoned in The Elk Lake area, 40 miles southwest of Kirkland Lake, two days after the two men disappeared.

A search was under way today along the wooded banks of the Montreal River near Elk Lake for a motorboat reported missing Sunday and believed to have been stolen by the same persons involved in the theft of the taxi and slaying of the two men.

The boat was reported missing Sunday by Alec McKee.

Inspector David Adair of the provincial police criminal investigation branch carried on the investigation of Elk Lake, at Huntsville and North Bay during the weekend.

Police Rule Out Robbery as Crime Motive

TORONTO (CP) — Police were still virtually without clues today in their search for the murderer of Elizabeth Kirby, whose battered body was found stabbed five times in west-end High Park Saturday.

Police have ruled out robbery as a motive. Her clothes had been rearranged, indicating possible rape.

A strolling couple found the body partially covered by underwooded area about 150 yards from where the paths from both the Queen and Prince Philip will have tea today.

Pieces of clothing, empty wine bottles and other objects found in the ravine were turned over to the attorney-general's crime laboratory for investigation.

The dead woman's landlady Mrs. Josephine Brickely, said she last saw Miss Kirby early Friday morning. She told police the woman had come home with a man and left after "a terrible fight with the man."

Miss Kirby was last seen at 9 p.m. Friday in a central section of the city.

Today's Chuckle

Garage mechanic to car owner: "My advice is, if it is keeping the oil and changing the car."

THE WEATHER

TORONTO (CP) Synopsis — The end of the heat wave is in sight. Much cooler air from the Prairies has entered Northern Ontario and by evening will reach the lower Lakes, leaving all of Ontario in a northwesterly flow of fresh cool air. Regional forecasts valid until midnight Tuesday.

Shrewd Sailor, Queen Leaps Before Swell

KINGSTON (CP)—The Queen made a brisk leap Sunday as she came ashore here from the royal barge. She was graceful and no rather matter of fact but some watchers wondered whether she jumped because she was stumbling and wanted to regain her balance.

The probable reason became evident when the barge a moment later began rocking fairly violently from the swell of a score of launches nearby.

Ronald Laing, a practised sailor, apparently had seen what was coming and the leap enabled her to get ashore before the barge began to sway.

Wives Better Weather Vanes Than Hubbies

ST. LOUIS (AP) — The wives of weather bureau forecasters turned out to be better prophets than their husbands.

The women had confidently picked Saturday as the day for the bureau's annual picnic.

The men, after considerable study of charts, gauges and wind currents, gloomily predicted "considerable cloudiness with possible showers or thunderstorms."

The picnic was a success although the men frequently paused to look perplexedly at the clear, cloudless skys while mopping their brows in the 90-degree-plus temperature.

'Don't Lose Those' Smiles Queen As Hees Handles Lacrosse Sticks

CORNWALL (CP) — Two lacrosse sticks, gifts for Prince Charles and Princess Anne, caught the fancy of Queen Elizabeth Saturday.

"Don't lose those," she told Transport Minister George Hees with a smile as he took charge of the two sticks. She was pointing at the heavy rubber lacrosse balls cuddled in the netting.

"I think the children will be very interested in them," she added.

The sticks were presented, appropriately, by an Indian lad, descendent of the people generally credited with inventing what is officially regarded as Canada's national sport although its popularity has waned in recent years.

Michael Benedict, stolid, 19-year-old member of the Mohawk tribe, handed the sticks to the Queen, and his cousin, Diane Oakes, also 10, gave her a pair of Mohawk moccasins.

The presentations were among events at the Cornwall athletic ground where about 5,000 children and their parents attended.

Plans Proceed for Election In Germany Despite Protest

BERLIN (AP)—West Germany pushed ahead today with plans for a presidential election to isolated Berlin despite Soviet warnings such a move will be viewed as a provocative act.

Officials remained alert as East German officials said they would look on the election 110 miles behind the iron Curtain with "great seriousness." But in there was no expectation of any real trouble when the 1,038-member electoral body meets Wednesday.

The U.S. state department brushed aside Russian notes to Western Big Three protesting the holding of the election in West Berlin. Washington officials termed the notes a new effort to create tension.

Two Young Latvian Seamen Said Given Political Asylum

TORONTO (CP) — Two young Latvian seamen who deserted a Soviet fishing boat more than a week ago turned up here Sunday night while the trawler was sailing from St. John's, Nfld., for an unknown destination.

Adolph Olonis and Berthold Vilnis, both 21, appeared with their backs to the camera on a CBC national telecast and said they have asked for and been granted political asylum in Canada.

Speaking through an interpreter, the pair said they jumped the trawler Neman because they wished to live in a free country.

Meanwhile, Victor Selivanov, second secretary of the Russian Embassy in Ottawa, said in St. John's:

"If they claim political asylum it means that they will declare themselves enemies of our state. It is impossible to believe that the seamen are against our government's policies, against peace.

"In their 90-second TV appearance, the pair said through interpreter Rev. Arnold Luzis that they were treated well while in Canada, particularly by the police.

The men—both single—said the Soviet president that relatives of people who sought political asylum in other countries were not victimized but only time would tell about that.

Mr. Luzis, minister at St. John's Lutheran-Latvian Church here, said Toronto Latvian organizations paid the air fare for the men to come here.

He said the pair wished to get out of St. John's because they feared someone from the Neman might find them. The ship left port Sunday night after having been scheduled to sail June 29.

Before the Neman sailed, Capt. A. Gailis said in a statement the Canadian immigration authorities that the men "have been arrested by the RCMP."

"Immigration and RCMP authorities did not allow them to come back on the ship."

Mr. Selivanov, who has been in St. John's since the arrival of the ship more than a week ago, interviewed Vilnis once since the men were taken into protective custody last Monday. He said Vilnis had signed a statement asking to return to the Neman because he wanted to "work for the benefit of the Soviet motherland."

OTTAWA (CP) — Immigration Minister Fairlough said today two Latvian seamen who left a Soviet ship in St. John's, Nfld., have been granted permits to remain in Canada for one year.

Mrs. Fairlough said permits were granted to Adolph Olinis and Berthold Vilnis, both 21, after they had applied for "political sanctuary" in Canada.

Mrs. Fairlough said the maximum which the minister may grant under the Canadian Citizenship Act. Persons with permits may apply later for extension of the status of a landed immigrant.

Asked whether the Russian government has protested against the granting of political asylum by the two Latvians, she said "I would rather not comment on that at this time."

An official of the Russian Embassy also said "we have no immediate comment."

FLAMING BUTANE GAS KILLS 19 IN RECREATION AREA

Gas Tank Car Falls Off George Trestle

MELDRIM, Ga. (AP)—Rescue teams renewed dragging operations in the Ogeechee River today as they search for more victims of a freak butane gas explosion that claimed 19 lives. Many others were burned, at least 10 critically.

No one could say whether all the bodies had been recovered, but Coroner Arnold H. Smith said reports that dozens of persons were unaccounted for were greatly overdrawn. Some 175 persons had been swimming, picnicking, boating and sunbathing at the scene.

The blast turned the Ogeechee River bank into blackened ruin several hundred yards from the trestle. It caught some of the victims in the water, others on the bank. Children screamed as flames flourished in the river or ran screaming from the scene.

A second but less explosion came after rescuers reached the scene and set off explosions about 18 miles northwest of Savannah.

BURN THROUGH NIGHT

Most of the 124 cars in the seaboard Railroad freight train were cleared the 30-foot-high trestle before flames ate it down. The cars fell in the water, but several piled up against the bank and burned through the night. Some of the box cars were telescoped and flat cars dangled from a 75-foot break at the end of the 250-yard span.

Flint reported said the blast on one of the cars apparently broke and tumbled several box cars and two butane gas tanks onto the river bank. Some observers thought the trestle gave way.

Sparks caused by the wreck may have ignited the gas, burning the area into an inferno. The crash is a boon for family outings and some believed the escaping gas may have been ignited by a riverboat campfire.

"The explosion came over the water with a big boom, and after that you could hear children screaming and yelling," David Parker, one of the injured, said. "It was awful—after it happened not to be able to save the children, but there was just nothing to do."

Parker, who suffered severe back burns, said he believed the

(Continued on page 5)

Spectators Cheer When Acquittal Is Announced

ST. JOHN'S, Nfld. (CP)—Earle Ronald Laing Saturday was acquitted of a murder charge in the slaying of Constable Gordon Salsman during a March 10 fight at a lumber between police and picketing loggers.

The 39-year-old Momood, Nfld., man, with a wife and seven children, showed no emotion as the foreman of the Newfoundland Supreme Court jury read the announced the verdict.

As he left the courtroom, Laing's a broke into a wide grin. He smiled quickly from the court past he been held as a prisoner.

Many had cheered when the verdict was announced. The jury deliberated less than one hour.

Laing's wife, who retained the quiet composure throughout the three - day trial, embraced and kissed defence lawyers Patrick Higgins and James Greene. Outside the courtroom, Laing and Higgins shook hands.

FLAMING BUTANE GAS KILLS 19 IN RECREATION AREA

Gas Tank Car Falls Off George Trestle

MELDRIM, Ga. (AP)—Rescue teams renewed dragging operations in the Ogeechee River today as they search for more victims of a freak butane gas explosion that claimed 19 lives. Many others were burned, at least 10 critically.

No one could say whether all the bodies had been recovered, but Coroner Arnold H. Smith said reports that dozens of persons were unaccounted for were greatly overdrawn. Some 175 persons had been swimming, picnicking, boating and sunbathing at the scene.

The blast turned the Ogeechee River bank into blackened ruin several hundred yards from the trestle. It caught some of the victims in the water, others on the bank. Children screamed as flames flourished in the river or ran screaming from the scene.

A second but less explosion came after rescuers reached the scene and set off explosions about 18 miles northwest of Savannah.

BURN THROUGH NIGHT

Most of the 124 cars in the seaboard Railroad freight train were cleared the 30-foot-high trestle before flames ate it down. The cars fell in the water, but several piled up against the bank and burned through the night. Some of the box cars were telescoped and flat cars dangled from a 75-foot break at the end of the 250-yard span.

Flint reported said the blast on one of the cars apparently broke and tumbled several box cars and two butane gas tanks onto the river bank. Some observers thought the trestle gave way.

Sparks caused by the wreck may have ignited the gas, burning the area into an inferno. The crash is a boon for family outings and some believed the escaping gas may have been ignited by a riverboat campfire.

"The explosion came over the water with a big boom, and after that you could hear children screaming and yelling," David Parker, one of the injured, said. "It was awful—after it happened not to be able to save the children, but there was just nothing to do."

Parker, who suffered severe back burns, said he believed the

(Continued on page 5)

Spectators Cheer When Acquittal Is Announced

ST. JOHN'S, Nfld. (CP)—Earle Ronald Laing Saturday was acquitted of a murder charge in the slaying of Constable Gordon Salsman during a March 10 fight at a lumber between police and picketing loggers.

The 39-year-old Momood, Nfld., man, with a wife and seven children, showed no emotion as the foreman of the Newfoundland Supreme Court jury read the announced the verdict.

As he left the courtroom, Laing's a broke into a wide grin. He smiled quickly from the court past he been held as a prisoner.

Many had cheered when the verdict was announced. The jury deliberated less than one hour.

Laing's wife, who retained the quiet composure throughout the three - day trial, embraced and kissed defence lawyers Patrick Higgins and James Greene. Outside the courtroom, Laing and Higgins shook hands.

Attends Church, Takes Long Drive Through City

Saturday Fog Disrupts Split-Second Schedule

KINGSTON (CP)—The Queen, deterred by hot, humid weather and a heavy fog that delayed the start of her eastern Ontario visit three hours, swept powerfully through a week-end highlighted by a series of ceremonies at the St. Lawrence River power project.

The split-second scheduling of the Royal Tour went awry Saturday when the fog slowed the Britannia's progress up the St. Lawrence River and an unscheduled forced cancellation of a civic luncheon in Cornwall.

But it was back on time Sunday as the Queen and Prince Philip spent almost three hours in this old military city. They worshipped at Sydenham United Church, the first time the Queen has attended a non-conformist service in Canada.

The weekend round of activities was to have begun at 9 a.m. Saturday with debarkation from the royal yacht at Ellesboro Lock on the United States side of the St. Lawrence Seaway. But after inching its way through the heavy fog with visibility down to less than 1/4 mile, the Queen and Britannia docked at Snell Lock 9 miles downstream. The royal couple motored from there to the site of the first of three ceremonies in honor of the 1,800,000 - 900 Moses-Saunders power project built in conjunction with the seaway development.

GIFT FOR PRINCE

Later they joined Cornwall where the Queen received from a Mohawk Indian youngster a pair of lacrosse sticks for Prince Charles, hooped by car along the shores of Lake St. Lawrence formed by the power dam and wound up the day with an afternoon visit to Brockville where a shirt - sleeved crowd of 35,000 cheered enthusiastically after a long wait in 90-degree heat.

The visit to the power site, split through by the international boundary, marked the first time more than a few days ago that the Queen had been in the U.S. She will later visit Chicago.

She was welcomed by Vice-President Richard Nixon of the U.S. who received from the humidity weather was of a sort that should make her feel right at home, living as she does in foggy London most of the time.

The Queen had a familiar line when she apologized for arriving late and explained that the fog had been under the mistaken impression that the fog had been left at home in England.

LEADERS SPEAK

The dam as a symbol of unity was the keynote of speeches delivered by New York's Governor Nelson Rockefeller and Nixon.

Nixon, on behalf of President Eisenhower, presented to the Queen and Premier Frost at the Canadian end.

Unveiling a special commemorative marker, the Queen said the power project symbolizes "international co - operation may prove infectious."

Cornwall, the Queen took great interest in the lacrosse sticks presented to her by Indians.

"Don't lose those," she told Transport Minister George Hees with a smile as he took charge of the sticks. She was pointing at the lacrosse balls snuggled in the netting. "I think the children will be very interested in them."

From Cornwall, the royal couple drove through Long Sault, Morrisburg and Iroquois.

(Continued on page 3)

'Must Be Like a Pressure Cooker' Says Kindly Prince to Boy in Cast

KINGSTON (CP)—"It must be like being in a pressure cooker."

Prince Philip sympathetically told young Don Hinkle who lay there sweating with a plaster cast running from head to legs.

The prince, picking his way through a massed array of people at Kingston's Richardson Stadium Sunday, singled out Don, 13, as for one of the numerous chats he held while the Queen and Duke of Edinburgh separate way about.

"Are you comfortable?" Philip asked.

"It's a bit rough," Don replied.

The prince followed with his pressure cooker reference.

Don, whose cast is covered with signatures of his friends, had been wheeled into special position. His arms and legs are bare because of the bulky cast.

"What did you do to yourself?" he was asked next. "I didn't do anything," replied Don, explaining that his head had been injured in ways and the cast was an attempt to get it back into place.

TORONTO (CP)—Queen Elizabeth, the pants of her dress whipped by a stiff breeze at the city hall, today spoke to a crowd estimated at 10,000 who gave her a roaring welcome on the first day of a two-day visit to Toronto.

Her activities in the Ontario capital lacked the informality of some of the smaller communities she has seen since the Canadian tour began 11 days ago but she was greeted warmly as she and Prince Philip moved swiftly through a heavy schedule.

She recalled that 42 years ago her great grandfather, Edward VII, visited Toronto as the Prince of Wales and said "I think we would be amazed if he could see the development of the city during the past century."

She noted that this is the 125th anniversary of Toronto's incorporation and, in a reference to the St. Lawrence Seaway, said: "It is a year of real accomplishment to be compared with the years in which the last railway spikes were driven to give the nation new dominion from sea to sea."

Three times she had to grab her white straw hat to keep it from blowing off in the hot, windy square facing the city's Bay Street financial district.

The visit to Toronto began at 10:05 a.m. when the Queen and Prince were driven along Queensquay gangplank from the royal yacht Britannia. Workmen had a little difficulty attaching the gangplank.

Lieutenant - Governor Keiller Mackay of Ontario and Mrs. Mackay then proceeded to the dock as a 21-gun salute echoed across the water.

The Queen stood on a small dais to receive the salute from a guard of honor made up of members of the Royal Regiment of Canada. She was presented to Premier and Mrs. Frost and members of the provincial cabinet.

In a brief ceremony the Queen pulled the veil from a plaque on the section of the Gardiner Expressway between the Queen Elizabeth Docks, a section of the RCAF Station Patricia just before Elizabeth alighted from the yacht.

Despite the 80-degree heat and the humidity, which became almost unbearable, the Queen was jammed into the intersection of Queen and Bay Streets at city hall after the yacht docked for a short time.

The royal couple was driven through a rundown waterfront area past rows of factories. Workers at the plants stopped to watch. At Kew Beach many people turned out of the nearby dripping bathing suit to wave at the motorcade as it swept by.

The Queen and Philip spent five minutes with some 70 crippled children who were guests for the day beat and sitting in the shade of three big elm trees under a huge marquee. Everyone's crippled children welcome their Queen.

They were greeted there by Conn Smythe, treasurer of the Ontario Society for Crippled Children, and Mrs. Smythe.

YALE'S BOY

He also stopped to chat with Ron Kennedy of Lindsay, a boy who has been helped by crippled children and asked him how rowing honors he had won.

QUEEN AT TORONTO—Page 3

COMING EVENTS

THE FIGHT SPIRIT OF THE CENTURY! Starting Tonight, round-by-round action of Dempsey-Tunney 20th century fight pictures, at the Park Drive-In.

YOUNGSTERS! SUMMER SAILING instruction starts July 6th and runs everyday for twenty-five dollars. Phone 968-6.

MOOSE SOCIAL EVENING WILL be held Tuesday, June 30th, at Moose Hall, 23 Victoria Ave., at 8. Admission 25c. Good time.

MAY-m-tf

BELLEVILLE FIREFIGHTERS' BOWLING Tournament to be held at Elks Lodge, Front Street, Sunday, 2:30 p.m. Dance Saturday night at 9:30 p.m. Everybody welcome. Prizes for best cruises, senior ski school and classes starting. Phone 968-6. Reservations. 236-6

CITY and DISTRICT NEWS

POLICE SAY GANG OF PICK-POCKETS WORKING IN ONT.

Provincial police headquarters has warned that a gang of pick pockets is operating among crowds turning out to welcome Queen Elizabeth and Prince Ph'" on their current tour across Canada.

Some of the pick pocket operators are women and are said to be American. In one town alone the sum of $4,000 is reported stolen by pick pockets.

The modus operandi at times is said to be by persons selling buttons with pictures of Her Majesty and Prince Philip.

NO MAJOR MISHAPS DURING WEEKEND

City and provincial police at Belleville reported a very quiet weekend with no major occurrences reported and only a very few minor accidents.

In the city, however, police were kept busy rounding up drunks of which there were quite a number over the weekend.

Sidney Junior Farmers Enjoy Wiener Roast

The June meeting of Sidney Junior Farmers was held on June 25th in the form of a baseball practice and wiener roast.

Everyone met at the Frankford baseball park where a game was played with the boys against the girls.

At about 9.30 p.m. the members moved to the Frankford Tourist Park where everyone enjoyed recreation under the direction of Brian Firkin and Julia Savage.

A short business discussion was held concerning the square dance teams and field day. Members were given their membership cards for this year.

After the business everyone enjoyed hot dogs cooked over an open fire, bringing another successful meeting to a close.

Miss Clairol
HAIR COLOR BATH
LIGHTENS AS IT COLORS.
NO PRE-BLEACHING.
COVERS GREY COMPLETELY.
NATURAL-LOOKING COLOR.
SIMPLE APPLICATION.
WILL NOT RUN.
$1.85
McKEOWN'S DRUG STORE
WE DELIVER
271 Front St. WO 8-6773

FREE styling comb!

Free styling booklet
FREE with Adorn!
the spray that helps you style your hair yourself.
Get this talented comb — plus a new booklet that shows you how to style, step by step. FREE with Adorn.
GEEN — DRUGS
Free Delivery WO 8-4551

Trenton News

By ALTON GEORGESON — DIAL EX 2-3252

Two Bicyclists Suffer Injuries

TRENTON — Although traffic in Trenton was heavy yesterday police report no accidents on Sunday and only a few minor ones on Saturday.

However on Friday afternoon two children were injured when the bicycles they were riding collided with automobiles on Trenton Streets.

Chris Long, six-year-old son of Mr. and Mrs. Harold Long, suffered a broken left leg and was taken to hospital after he rode his new bike into the path of an oncoming car.

The car was being operated by Ted Thompson, 18, of 96 Wragge Street and was proceeding south on Lorne Avenue. According to the police report on the accident the car was at the intersection of Lorne and Wilkins and the boy on the bike was proceeding east on Wilkins. The boy rode his bike into the front of the car striking it on the left front corner.

The mishap was investigated by Sergeant Douglas Bradshaw and Constable Sidney Vickers.

In the second car-bike mishap, Roy Berger, 14, of 43 Fourth Street, suffered slight injuries to his right ankle and right elbow when his bike ran into the right front fender and light of a car being operated by Ron Thornton, 42, of 271 Dufferin Avenue.

It was reported that Mr. Thornton had stopped his car to make a left turn off Dundas St. East on to Bay St., but the car began to creep ahead and the bicycle caught the front end of it as the youth passed. The mishap was investigated by Constable Sid Vickers of the Trenton Police Department.

Rock and Roll Program Staged

TRENTON — John Farrell was organizer of the "Rock and Roll Night held at the Community Gardens on Saturday night when enthusiastic Trenton teenagers enjoyed themselves.

Dick Biondi, disc jockey from Buffalo, was M.C. for the occasion, while Ted Curl with his Curl Men and the Four Echoes were among the music providers. Carman, the recording artist, was the vocalist with the Strattatoners, and music was also provided by the Hot Toddys and Ursal Hickey, with guitar.

Centre Finances Subject of Talks At Board Meeting

TRENTON — "I refuse to write this place off as one which will not make money," Councillor Vagn Lange stated at the last meeting of the Community Centre Board. "However, the finances of the Community Centre will never be good until the people of Trenton support the rink by getting out and attending the various activities put on here."

The councillor, also a member of the board, expressed his opinion during the discussion on the finances of the Community Centre. Mr. Lange told the board members the deficit was lower than for the same month last year and the general opinion was that this was good considering the time of year.

"If the deficit continues," the councillor said, "then the town council must look over the situation this fall and recommend to next year's council that they budget for a deficit and this way keep the Centre on an even keel."

John Farrell, chairman of the board, said he felt this year was a poor example because of the trouble they have had with managers. He said they now have a good manager at the present time and it is expected a better year will be enjoyed next season. May was very satisfactory for a lean month and it is expected the canteen will now bring in more money than it has in the past, the chairman told the board.

The board members also discussed the possibilities of buying an ice chipping machine and the matter was left in the hands of Councillor Vagn Lange who will contact the other two groups who have artificial ice and see if they would be interested in going into a "share-purchase" of such a machine.

The matter of proper police protection was brought before the board and the members were informed that the Chief of Police had stated he would need a month's notice before off-duty policemen could be provided for this. The board felt this was out of the question because they themselves did not know what show was coming in that far ahead.

They decided to ask the police chief to supply them with men when needed at a week's notice. If they could not get satisfaction from the police department on this then they would send a letter to the council asking for that body to intervene.

The board recommended that next year's board give first consideration to the application of the Lions Club in using the rink during 1960 for giant bingo games.

Board member Cliff Baker informed the board the use of the Community Centre has been extended to the Girl Guides for September 19. The Guides are planning a training school for leaders on that day.

All members of the board were present for the meeting with the exception of member Lyle Carr.

Music Students Give Recital

TRENTON — A large number of young music students of A. Roy Kendall, LRAM, ACCO, AAGO, took part in the musical recital held on Thursday evening at King Street United Church. Pieces performed by the students were graduated according to the stage of their musical study, and all performers concerned gave a very creditable performance.

Vocal soloists were: Helen Smith, Claire Sheppard, Kathy Smithrim, Andrea Lambros, Karen Mainprize, Judith Thompson, Barbara Steinberg.

Piano soloists were: Lindsay Scott, Suzanne Gillan, Barbara Weese, Dorothy Wallace, Kathy Simmons, Gay Strouts, Linda Spano, Philip Helyer, Helen Smith, Linda Cameron, Diana Thompson, Warren Smith, Claire Sheppard, Patsy Griffith, Sally Brillinger, Bill McDonald, Sharyn Lange, Peter Griffith, Kathy Smithrim, Bruce Stickle, Sheila Eudersbe, Jill Wicken, Suzanne Whaley, Peggy Sheppard, Maureen Coker, Jane Simmons, Margaret McMaster, Karen Mainprize, Jana Herman, Judith Thompson, Vicky Gilliatt, Nancy Hicks. Lorraine Spano, Susan Keith, Barbara Steinburg, Janet Oldfield, Karen Sheppard, Donald McDonald, Jimmy Coward, Sheila Dymond, Barbara Brownson, Robert Dunfield, Judy Whitmore, Sandra Ireland, George Puttenham and Rosalie Elfin.

Head Boy, Girl Honored at School Banquet

On Friday evening the graduating class of the Bayview School, their parents, teachers of the school, and guests enjoyed a banquet provided by the members of the Bayview Home and School Association. Those seated at the head table were Mrs. Frank Buckley, guest speaker, Mr. and Mrs. J. Cousins, Mrs. H. Walkom, Mr. K. Handen, principal, Mr. G. Hutchinson, past president of the Home and School Association and head boy and girl, Bill Rowe and Mhairi Paget. Following the dinner everyone joined in a group sing-song led by Mr. H. C. Reid.

Mr. Harnden then introduced the members of the graduating class and spoke briefly to them, mentioning the fact that several of the boys and girls had received part of their public school education other than in Ontario. Some had been previously attending schools in Manitoba, Quebec, England and Germany. Mr. Harnden proposed the toast to the class, to which Sheila Waite replied.

A scholarship cheque was given this year by the Home and School Association to the best all round boy or girl. Mrs. A. J. Fort, president, made the presentation to Mhairi Paget, head girl, and Gordon Hutchinson, past president, presented the prize to head boy, Bill Rowe.

Mrs. H. Walkom introduced the guest speaker, Mr. Frank Buckley, teacher of French and English at Belleville Collegiate and Vocational School. He told the class that they were coming to a period of greater things in their lives and that more would be demanded of them; and urging the parents that there was a need for greater understanding of their teenagers. Sandra Bonnetta thanked Mr. Buckley and Walter Clare extended the thanks of all present to the committee who had made the evening so memorable for them.

At the conclusion of the evening, pictures were taken of the pupils and their teacher.

Members of the graduating class are: Wayne Woods, Barry Smith, Betty Whitaker, Ronald Morgan, Jacqueline Frost, Richard Graham, Gail Bolton, Leslie Casselman, Sheila Waite, Mhairi Paget, William Rowe, Sandra Bonnetta, Walter Clare, Norman Doherty, Janice File, Bob King, Rene Richards, Douglas Parker, Dongola Zalatoris, Kenneth Vesterfelt, Ronson Whitaker.

Mrs. A. J. Fort was general convener of the banquet, with Mrs. Joan Weymark and the teachers in charge of floral arrangements and table decorations; Mrs. F. LaRue and committee setting tables; Mrs. Helen Walsh and committee serving; Mrs. T. Anderson and committee in the kitchen.

WAS KING'S BROTHER

MIAMI (AP)—A brother of the king of Saudi Arabia killed himself Sunday by pouring gasoline on his head and lighting it. The victim was identified from his passport as Prince Thamer Ben Aziz Saud, 21, one of King Ibn Saud's 34 brothers. The motive for the suicide was not known.

Hot Weather SPECIAL
FRIGIDAIRE
Room Air Conditioners
While they last!
• the capacity you want
• the features you want
• the comfort you want
• the dependability you want
• the price you want, as low as
$2.50 per week
after down payment
David's ELECTRIC LTD.
312 FRONT ST. WO 2-0568
349 FRONT ST. WO 2-6565

TRENTON READERS MISSED YOUR PAPER?

If your Ontario Intelligencer is not delivered in Trenton by 7.00 p.m. (7.30 on Friday's)

CALL EX 2-3242

And GOULD'S TAXI will deliver it as soon as possible.

This service for Trenton applies only within Trenton city limits.

CHISHOLM'S of Roslin
LUMBER & BUILDING SUPPPLIES
"It Pays To Come To The Country"
THE HOME OF QUALITY LUMBER FOR ONE HUNDRED YEARS
PHONE TWEED 321-R-21

"TURN SPARE TIME INTO CASH"
Women between the ages of 35 and 55 living in the rural areas of Hastings County are required to sell Avon products in their own vicinity. No experience needed.
For information write to or call collect, Mrs. Hill
375 Helen Street, Kingston — LI 2-1118

FLOOR SANDING AND FINISHING
GLEN ELLIOT
186 DUFFERIN AVE. WO 2-

Obituaries

MRS. PATRICK McEVOY

Mrs. Patrick McEvoy, of 79 North James Street, died Monday morning at the Belcrest Nursing home, following a three-month illness. Born in Schomberg, Ontario, the daughter of the late Mr. and Mrs. Michael Reilly, the former Agnes Veronica Reilly was married to Patrick McEvoy and resided in this city for the past three years. Formerly she resided on the eighth concession of Thurlow. A member of the Holy Rosary Parish, she was active in the Catholic Women's League when health permitted.

She is survived by her husband, aPtrick McEvoy; three brothers, Frank Reilly of Toronto, Thomas J. Reilly of Edmonton, Alberta, and Frederick J. Reilly of Toronto, and two sisters, Mrs. George (Agatha) Oehring of Toronto, and Sister Mary Bernice of St. Joseph's Community, Toronto.

Resting at the funeral residence of George F. O'Brien, 30 Moira Street West; funeral arrangements appear elsewhere in this edition.

MRS. WILLIAM J. HUFFMAN
(Brockville - Thurlow)

Funeral services were held in Brockville on June 25th for a former-Belleville resident, Mrs. Annie Huffman, wife of the late William James Huffman, who lived in Thurlow Township and in Belleville for many years. Mrs. Huffman was the daughter of the late James J. Moorman and his wife, Annie Drewry. She was the last surviving member of her family; two sisters, Mrs. Charles Liddle and Mrs. George Spencer passed away many years ago, and an only brother, W. H. Moorman, of Belleville, died one year ago on the same day, June 23rd.

The late Mrs. Huffman is survived by a daughter, Mrs. R. C. Swerdfeger (Ruth) and a grandson, David Swerdfeger. Also surviving are the following nieces and nephews: Mrs. W.R. Bennett and Albert Moorman of Belleville Mrs. Roy Topping, Corbyville, Mrs. James Bell, Kenmore, N.Y. Mrs. Gordon Ritson, Brantford, and James Moorman of Aylmer.

During her residence in Belleville, the late Mrs. Huffman was a member of Holloway St. Church and will be remembered by many for her sterling qualities of mind and heart. She was vitally interested in the various organizations of the church, was a life member of the Woman's Missionary Society of the United Church and at one time served as president of the Wall St. Woman's Missionary Society, Brockville.

Funeral services were held from the residence of her daughter, Mrs. R. C. Swerdfeger, 50 Wall St., Brockville with the service being conducted by Dr. D. K. Burns, minister of Wall St. United Church, Brockville. Interment was in Oakland Cemetery, Brockville.

VICTOR ROWBOTHAM

Ill for the past three and a half years, Victor Rowbotham, 164 Charles Street, died Sunday at the Princess Margaret Hospital in Toronto. He was in his 44th year.

Son of George Rowbotham Son of Mr. and Mrs. George Rowbotham, he was born in Belleville and had lived here all his life. He was employed as a brakeman with the CNR. He was a member of Bridge Street United Church and of the Brotherhood of Railway Trainmen at Belleville.

He is survived by his wife, the former Margaret Wallbridge, two sons, Victor Charles and Gary Thomas, both at home, and one daughter, Ruth Evelyn.

Also surviving are his parents, four brothers, Arthur of California, George of Peterborough, Alfred and Stan of Belleville, and four sisters, Mrs. F. (Hilda) Sharpe, of Ottawa, Mrs. J. (Katherine) Cornell, Toronto; Mrs. G. (Dorothy) Anderson, and Mrs. J. (Margaret) Ronsky, both of Belleville.

Resting at the John R. Bush Funeral Home, 80 Highland Avenue; the funeral arrangement appears elsewhere in this edition.

MRS. ALFRED BECKWITH

The funeral of Mrs. Blanche Matilda Beckwith, 109 George Street, Trenton, was held Saturday from the Weaver Funeral Home, Trenton, where service was conducted at 1.30 p.m. by Rev. John Irwin.

Interment was in White's Cemetery.

Bearers were Oran Patrick, R. Cardy, Ross McDonald, all sons-in-law of the deceased, Garnet Reid, Herbert Fitzgibbon, and Jack Rigby.

Mrs. Beckwith died Thursday, June 25th, 1959, in Trenton Memorial Hospital. She was in her 56th year and had been in failing health for the past six months.

A resident of Trenton and district all her life, she was the daughter of the late Mr. and Mrs. Charles Way. She was a member of the United Church.

She is survived by her husband, Alfred Beckwith; four daughters, Mrs. Oran (Annie) Patrick, Mrs. Ross (Betty) McDonald, Mrs. R. (Barbara) Cardy, all of Trenton, and Mrs. J. (Jean) Paquin of Sudbury; two sons, Keith of Belleville, and Larry at home. Also surviving are four sisters, Mrs. Victor (Gertrude) Kleinsteuber and Mrs. Lorne (Emily) Orser, both of R.R. 1 Carrying Place; Mrs. Sam (Grace) Reid R.R. Trenton and Mrs. Frank (Atha) Hodge of Oshawa; three brothers, Robert Way, Picton, Arthur Way, R. 3 Trenton and Stanley Way, Oshawa; and eight grandchildren.

LEO LAWRENCE ROLUF
Belleville

In ill health for the past three years, Leo Lawrence Roluf, 178 Bridge Street East, died at his residence on Sunday, June 28th. He was in his 67th year.

Son of the late Mr. and Mrs. Lawrence Roluf, he was born at Kaladar and had lived in the city for the past 12 years. Previously he had lived for 40 years at Point Anne where he was engineer with the Canada Cement Company for 30 years. He had also operated a grocery store at Point Anne for 25 years.

He was a member of Bridge Street United Church and also of The Belleville Lodge, A.F. and A.M., No. 123, and the Belleville Chapter of the Eastern Star, No. 55.

He is survived by his wife, the former Ethel Stewart, and one son Carl of Belleville.

There are two brothers, Dr. Fred Roluf of Belleville, and Carl of Mackenzie Island, and three sisters, Mrs. Ida Williams, Trenton; Mrs. Grace Hall, Benelto, Alta., and Mrs. J. P. Mills of Hamilton. There are two grandchildren.

Resting at the John R. Bush Funeral Home; the funeral announcement appears elsewhere in this edition.

ANGUS BERT LONEY
(Frankford)

In ill health for the past three years, Angus Bert Loney, Frankford, former hardware and grocery store owner, died at St. Mary's of the Lake, Kingston on Sunday. He was born at Keppel, 73 years ago, being the son of the late Mr. and Mrs. John Loney and had resided in Frankford for the past 40 years. He previously resided at Owen Sound. On coming to Frankford, he opened a hardware and general store and had operated that business until his retirement three years ago. He enjoyed a wide clientele in the community and was well known and highly respected.

During his younger life he was interested in sports in the community and was especially keen on hockey and baseball and was a regular attendant at the games played by the local boys. He was a member of Frankford United Church and is survived by his wife, the former Margaret Jane Grant, four sons, Capt. Vincent Loney now in the Northwest Territories, Norel Loney of London, Frank Loney of Frankford, Jack Loney of Trenton, one sister, Mrs. William McGavery, and four brothers, Oscar of Edmonton, Alta., Cecil of Russell, Man., and Vern and Morris Loney of Toronto. Also surviving are thirteen grandchildren.

Resting at the Rowe Funeral Home, Frankford. The funeral announcement appears elsewhere in this edition.

PHONE WO 8-6407 FOR GUARANTEED FUR & CLOTH GARMENT STORAGE
CITY CLEANERS
160 MOIRA ST. E. DIAL WO 8-6407

DEATHS

GIBSON, Lillian. — Entered into rest at the Clairmont Rest Home on Sunday, June 28, 1959, Lillian Mouck, beloved wife of the late Herbert Gibson, Pickering Township.

Resting at the McEachnie Funeral Home, Pickering. Service in the chapel on Monday, June 29th, 8 p.m.

Interment Napanee Cemetery, Tuesday, upon arrival at approximately 12 o'clock noon.

(Napanee papers please copy.)

ROLUF, Leo Lawrence. — At his residence, 178 Bridge Street East, on Sunday, June 28th, 1959, Leo Lawrence Roluf; in his 67th year.

Resting at the John R. Bush Funeral Home, 80 Highland Ave., whence the funeral will take place on Tuesday, June 30th, with service in the chapel at 2 p.m., conducted by Rev. H. M. Davis of Bridge Street United Church.

Interment Shannonville Cemetery.

LONEY, Angus Bert. — At St. Marys of the Lake Hospital, Kingston, on Sunday, June 28, 1959, Angus Bert Loney, Frankford, beloved husband of Margaret Jane Grant; in his 74th year.

Resting at the Rowe Funeral Home, Frankford. Service in the chapel on Wednesday, July 1st, at 2.00 p.m., Rev. T. J. Riddall officiating.

Interment Frankford Cemetery.
J29-31

ROWBOTHAM, Victor.—At Princess Margaret Hospital in Toronto, on Sunday, June 28th, 1959, Victor Rowbotham, 164 Charles Street, Belleville; in his 44th year.

The funeral will be held Wednesday, July 1, from the John R. Bush Funeral Home, 80 Highland Ave., with service in the chapel at 1.30 p.m., conducted by Rev. H. M. Davis of Bridge Street United Church.

Interment Belleville Cemetery.
J29-31

FORRESTER, Ellen Jane. — At Toronto on Saturday, June 27, 1959, Ellen Jane Wells, beloved wife of the late George Forrester, dear mother of Marjorie (Mrs. M. E. Tiffin) of Vancouver, Donald G. of Vancouver, Dr. James H. of Belleville, Marion (Mrs. R. V. Corlett) of Toronto, and the late Graham E. Forrester of Ottawa.

Friends may call at the Trull Funeral Home, 2704 Yonge Street, Toronto. Service in the chapel Tuesday morning at eleven o'clock.

Interment Heise Hill Cemetery, Gormley, at 12.30 o'clock.

McEVOY, Agnes Veronica. — At the Belcrest Nursing Home, on Monday morning, June 29th, 1959 Agnes Veronica Reilly, beloved wife of Patrick McEvoy, 79 North James Street.

Resting at the Funeral Residence of George F. O'Brien, 30 West Moira Street until Wednesday morning at 9.30 o'clock and thence to Holy Rosary Church for Requiem Mass at 10.00 a.m.

Interment St. James' Cemetery.
J29-31

IN MEMORIAM

SHAPPEE. — In loving memory of our dear dad and grandfather, Jack, who passed away June 29, 1958.

Sunshine passes, shadows fall;
Love's remembrance outlasts all;
And though the years may be many or few,
They are filled with remembrance of you.

—Lovingly remembered and sadly missed by Marjorie, Ivan and Wayne, Gimli, Manitoba.

SHAPPEE. — In loving memory of our dear father and grandfather, Michael John Shappee, who passed away one year ago today, June 29, 1958.

We do not forget you, nor do we intend,
We think of you often, and will to the end;
Gone and forgotten by some you may be,
But dear to our memory
You ever will be.

—Ever remembered and sadly missed by daughter Helen, son-in-law Jack, grandchildren Debbie, Nancy and Mack.

CARDS OF THANKS

Mr. Harry M. Wallbridge wishes to thank all neighbors and friends for their kindness to him in his sad bereavement of a loving wife, Irene Wallbridge. Thanks also to Rev. Hillis and Mr. Farrow for their kind words of comfort, also Dr. Russell Bateman and Mr. Bush, and to all those who sent flowers, and the hospital for their kindness.

We wish to extend our heartfelt thanks and appreciation for the acts of kindness, messages of sympathy and beautiful floral offerings received from neighbors, relatives and many friends. A special thanks to the Marmora Legion and Rev. H. Beare.

—Mrs. Cecil Austin and family.

Vacation Fun
LASTS ALL YEAR LONG IN SNAPSHOTS!

BROWNIE '20' CAMERAS
Better pictures . . . with Brownie ease!
Close-ups . . . color-slides . . . flash shots—all the pictures that used to be hard to get come easily with these handsome cameras! Controls for bright, sharp pictures under different lighting conditions and distances are built right in—and so are extra features like double-exposure prevention and film metering. See all three models here!
DUFF'S DRUGS
"Everything in Photography"
WO 8-7923 We Deliver

MASONIC MEMORIAL SERVICE

Members of The Belleville Lodge, A. F. & A. M., No. 123, G.R.C., and Sister Lodges are requested to attend a Masonic Service in respect to our late Brother, Leo Lawrence Roluf, at the John R. Bush Funeral Home, 80 Highland Ave., Belleville, this Monday evening, June 29, 1959, at 8.00 p.m.

By order of the Worshipful Master, William D. Dixon.

H. G. BATES, Secretary.

BIRTHS

ARBUCKLE. — Mr. and Mrs. Wayne Arbuckle, Batawa, wish to announce the birth of their daughter, Elizabeth Audrey, (7 lbs.), on Thursday, June 25th, 1959, at the Trenton Memorial Hospital.

DOWLING. — Mr. and Mrs. Vincent Dowling, (nee Jackie Henderson), are happy to announce the arrival of a daughter, Susan Joan, born at Hotel Dieu Hospital, Kingston, on Friday, June 26, 1959. Mother and baby both doing well.

GEHAN. — Mr. and Mrs. Lorne Gehan, (nee Betty MacDonald), 165A Dundas Street East, Belleville, are happy to announce the birth of a daughter, Catherine Elizabeth, (8 lbs., 4½ oz.), at the Belleville General Hospital, on Saturday, June 27, 1959. A sister for Christopher.

PINKSTON & LUSCOMBE
AMBULANCE AND FUNERAL SERVICE
DIAL WO 8-5735
80 Victoria Ave. at Church Street

CENTRAL —RADIO— TAXI
Always at Your Service
DIAL WO 2-5353

B.F.Goodrich TIRES ON TIME
UPTOWN TIRE & BATTERY
201 Pinnacle St. WO 2-2563

"A CAR A DAY" SPECIAL
Watch this space each day for Trudeau's outstanding Used Car Buy. Tuesday's Special is
'58 DODGE
Regent with automatic transmission and 2-tone paint.
2495.
Trudeau MOTORS LIMITED
31-45 Station St. WO 8-6767
FOXBORO ROAD

TAN WITHOUT PAINFUL BURNING
NOXZEMA Suntan Oil

IT WORKS
PRODUCT OF NOXZEMA
Two Convenient Sizes 45 cents and 75 cents
DOLAN THE DRUGGIST
WO 2-3466

TORONTO STOCKS

TORONTO STOCKS

TORONTO (CP) — Industrials and western oils were narrowly ahead as the stock market inched forward today in light trading.

The 31 s.a.m. volume was only 884,000 shares, the slowest first hour since June 1, Friday's 900,000 shares traded in the first hour.

Ford A. down 7 points at 180, in golds.

STOCK QUOTATIONS

Members Toronto Stock Exchange

(Stock Quotations furnished by Barclay & Crawford)

Belleville Office — Bell WO 8-5581

John D. Ryan, Branch Manager)

INDUSTRIALS

Abitibi 38¾
Alberta Distillers 26⅝
Algoma Steel 39¾
Aluminum 33⅝
Atlas Steel 25½
Bell Telephone 42⅜
Brazilian Trac. 5½
British American Oil 36⅜
B.C. Forest Prod. 14½
Canada Cement 32¾
Canadian Breweries 26¾
Canadian Oil 28¾
Can. Pacific Railway 27⅞
Cockshutt Plow 14
Cons. M. and S. 19¼
Cons. Paper 62
Corby's A 18½
Dominion Foundries 47½
Dominion Steel 20
Dominion Stores 66½
Dominion Tar 17
Ford A 178
General Dynamics 53
General Motors 48¾
Great Lakes Paper 39¼
Imperial Oil 46¾
Industrial Acceptance 37
International Nickel 83½
International Paper 113¾
International Petroleum 32
Interprovincial Pipe Line 30½
Massey Harris 15.
Texaco 73½
A.V. Roe 29¼
Powell Rivers 41¾
Seagrams 32⅝
Simpson's Ltd. 34½
Steel of Canada 79¾
Traders Finance 37½
Trans. Mt. Ppl. 13⅝
Walkers 35¾

MINES AND OILS

Area 39
Algoma Uran 14¼
Barnett 38
Broulan Reef 52
Casmet 38
Chimo 53
Coldstream 34
Con. Denison 13⅞
Cons. Halliwell 60
Con. Gillies 8½
Cons. Howey 390
Central Delrio 650
Conwest Exp. 375
Coulee 9
Devon Palmer 110
Dome Mines 18⅜
Eastern Metals 10
East Malartic 150
East Sullivan 178
E. L. Sol 10
Faraday 4
Falconbridge 25½
Frobisher 229
Greo 176
Greyhawk 4
Gunnar Gold 13½
Hollinger 31½
Hudson Bay M & S 51½
Heron Ollie 15½
Labrador 27
Lake Dufault 90
Lorado 23
Provo Gas 265
Marlinbee 115
Midcon 68
Mentor 15
Millikin Lake 146
Nesbitt Labine 25
Normetal 39
Northern Canada 130
Nipissing 175.
New Delhi 20
Norgold 51½
Normetal 320
Norpax 16
Okalta 9
Opemiska 805
Pacific Petroleums 13½
Preston East Dome 370
Prospect Airways 72
Quebec Copper 22
Quemont 10⅞
Rockwin 10
Sherritt Gordon 315
Silver Miller 34
Steep Rock 11¾
Stanleigh 75
Sylvanite 113
Teck. Hughes 201
Triad 43½
United Asbestos 510
United Oils 205
Ventures 27½
Walle Amulet 620
Lakeshore 550

TORONTO LIVESTOCK

TORONTO (CP) — Trade was fairly active on top grades of lightweight steers, heifers and yearlings at the Ontario public stockyards today.

Prices on steers were steady, heifers were 25 cents a hundredweight higher and yearling prices were strong. Sales on cows were too few to establish prices. Veal calf, bull, hog and sheep prices were steady. Some were 50 cents to a hundredweight higher and steers $1 a hundredweight higher. Lamb prices were $2 lower.

Slaughter cattle 2,821: Choice steers 25-25.50; good 24-25; medi-ums 23-24; commons 20-22; good heifers 23.50-24; with choice to 24.50; medi-ums 22-23; commons 19-21; choice fed yearlings 25-28 with an odd steer calf to 28.50; good 23-25; a few good cows sold at 18-18.50 with an odd top to 19; medi-ums 17-18; commons 16-17; canners and cutters 13-15.50; good heavy bologna bulls mostly 23 with an odd top at 21.50; com-mon and medi-ums 18-20.

Stockers 300: Good stockers 25-27; good stock calves 23-25; com-mon and medi-ums 20-24.

Calves 400: Good vealers 30-33 with an odd choice to 34; me-diums 26-30; commons 20-25; bo-ers 15-18.

Hogs 400: Grade A 25.75; heavy 25.50; light sows 20.50; stags 16.

Sheep and lambs 208: Spring lamb prices ranged from 25-28 ac-cording to weight and quality; sheep 4-12 according to quality.

PRODUCE MARKET

TORONTO (CP) — Churning cream and butter prial prices were reported unchanged today.

The egg market was reported steady with receipts adequate for a fair demand.

Country dealers are quoted by the federal department of agri-culture on graded eggs, delivered Toronto, in fiber cases: extra large 41-47; A large 40-41; A me-dium 28; A small 20; B 18; C 14. Wholesale to retail: extra large 46-47; A large 45-46; A medium 33; A small 25; B 23; C 18.

Butter prices: Canada, first grade: Ontario tenderable 64; non tenderable 62¾-63 in light trading; western 62¾ (nominal).

DOLLAR RATE

MONTREAL (CP) — The U.S. dollar was at a discount of 4 9-16 per cent in terms of Canadian funds here noon today: Friday's noon rate was 85 9-16 cents. Pound sterling $2.68½, down 3-16.

Just about the most popular spot in the city during the weekend was at the Belleville Kiksmen Swimming Pool on Dundas Street East. Hundreds of kiddies splashed and swam to their heart's content in an effort to beat the heat. The pool was o cially opened for the season on Saturday and swimmers queued up waiting their turn. The Sunday afternoon crowd is seen in above picture.

QUEEN

(Continued from page 1)

The Queen received a red, white and blue nosegay from eight-year-old Judith Martin who presented it from her wheel chair.

Before the motorcade left on a 45-minute tour through the south-eastern section of the city toward city hall the prince talked to five former "Timmies," boys whose photographs have appeared on the society's Easter Seals during recent years.

Police were strict with the crowd at city hall and there was nothing like the scene that oc-curred in Montreal last week when many persons passed close to the royal car. Streamers of ticker tape lasted down from the Bay Street buildings as the Queen was welcomed by Mayor Nathan Phillips, received a bouquet from his granddaughter Linda, and was presented to members of board of control.

At noon the royal couple re-colered their car and were driven slowly down Bay Street to the Britannia Yacht Club where a gala luncheon while Philip was guest of honor at another luncheon in the Royal York Hotel given by the Professional Engineers and Scientists of Canada.

Craft of many shapes and sizes from sailboats to ocean liners dipped their flags and Prince Philip a whistling, hooting welcome as the Britannia cut through the clam waters of Toronto harbor and tied up at Queen Elizabeth docks at 9:40 a.m.

The appearance of the Britan-nia as it moved silently into view from behind the Terminal 15 warehouse caught the crowd seated in bleachers at the wharf by surprise. Most of the people were startled and a cheer welled up suddenly as they caught sight of the yacht's pointed prow.

The Britannia had entered the western gap of the harbor at 9:18 a.m., slightly behind schedule. At that time the Queen was wearing a high-necked blue dress with short sleeves and no hat. She made a quick change and cos-tume between that time and the moment when the yacht nudged into the dock a little more than 20 minutes later.

When she disembarked she was cladi in a light tan brocade dress with 'nik skirt, an off-white straw sailor hat, long white gloves and white shoes.

The Queen and prince were standing on the rear deck waving to hundreds of people standing alongside the western gap as the Britannia entered harbor. The prince wore a dark business suit. Both used sun glasses to shade their eyes from the glare.

The heat haze that had limited visibility in Toronto harbor lifted 20 minutes before the yacht en-tered the bay.

Many in the cheering crowd waved flags as the Britannia glided gracefully through the nar-row entrance behind the Maple Leaf Stadium baseball park east of the Canadian National Exhibi-tion grounds.

The Britannia was 18 minutes behind schedule after a 160-mile trip through Lake Ontario from Kingston. They spent it behind most three hours Sunday.

The weather was hot and hu-mid. The sun was shining brightly as hour before the royal couple was scheduled to leave the Bri-annia and began their day's pro-gram. The weather forecast was for cooler temperatures in the evening after a day of cloudiness, showers and thunderstorms.

FOUR-HOUR WAIT

The first person to show up at the pier was the Queen and prince were to disembark arrived at 8 a.m. an hour later, with a wait of at least four hours ahead of them, there were 1,000 people milling and flocking around in a gay holiday mood.

More than 100 policemen and hundreds of soldiers and sailors were on hand to direct the in-creasing crowds to position around the bunting - decorated square where the Queen will re-

CQ FIELD DAY . . . was the call given and heard by thousands of "hams" during the annual 24-hour Field Day held under the auspices of the American Radio Relay League the past weekend. Here Peter Trill (left) and Bill Collis (right) VE3EHT, await a reply to their call for contacts during the Quinte Amateur Radio Club's parti-cipation in this event. This station was known as VE3BSQ mobile, station three, and established 64 two-way contacts with other "hams" on the North American continent.

Radio 'Hams' Set up Mobile Stations, Make 300 Contacts

This weekend saw about a do-zen members of the Quinte Ama-teur Radio Club, participating in the 24-hour field day exercise sponsored by the American Ra-dio Relay League. The local "hams" set up three mobile sta-tions in a field just north of Highway No. 2 near Bayside.

The three stations, operating under the club's call number of VE3BSQ, were set up to cover all portions of the radio ama-teurs' communications media. Done station operated the CW or code, frequencies on the 80, 40 and the 20-meter bands. An-other station was operating in both code and radio-telephone on the 2 and 6-meter bands of the very high frequency or H stations. The third operated a radio-telephone system on the 80, 40, 20 and 15-meter bands.

Results of the set-up were very satisfactory to the club op-erators, some of whom literally slept and ate by their transmit-ters during the exercise, the purpose of which was to estab-lish as many contacts as pos-sible during the allotted time. Those operating the VHF sta-tion enjoyed some success. This particular type of station is us-ually assumed to be good only for a "line-of-sight" transmis-sion. The local "hams" made contact, however, with other stations in Virginia and Ohio. It is understood that this was possible through the operators directing their antenna so that transmissions were beamed east to the north, where they would hit the effects of the aurora borealis and be reflected to the south but to a greater range than if the transmission antenna was originally pointed in that direction.

The furthest contacts for the members working on the regular transmission bands were in Ber-muda, Georgia, South Texas, Massachusetts, and South Caro-lina. Most of the contacts were made with operators in Ontario, Quebec and New York State. A few were even made with other Belleville hams. Over 300 con-tacts were made by the combin-ed three stations during the 24-hour exercise.

The club powered the three transmitters and four receivers used during the exercise by means of a portable gasoline-engined generator which put out 3.5 kilowatts of 117 volts, 58-cycle power. This was also a source for the eclctric light-ing used in the four tents erec-ted by the club members to house the equipment. Various antennae were erected for the exercise, the most impressive being that for the VHF station which required a type similar in construction to a TV antenna, with a spe-cial collapsible mast. The radio-telephone and CW stations were operating identical receivers which had a rated output of 65 watts. The VHF station trans-mitter was operating under a rated output of 150 watts.

ARDENT SMOKER

KEMPSEY, England (CP)— Francis Rea, celebrating his 100th birthday in this Worcester-shire community, gave this rem-edy for old age: "I started smok-ing at the age of 8 and I haven't stopped since."

ATTENDS CHURCH,

(Continued from page 1)

Ingleside, Iroquois and Morris-burg—towns set up at new loca-tions when the seaway created a lake where they once stood.

At Iroquois they boarded Bri-tannia again and sailed for Brockville, still well behind schedule.

Their arrival in darkness and mist lent an unreal air to the tour and added color to the pag-eantry. Originally scheduled to be in the old United Empire Loy-alist town three hours, their schedule was cut to 30 minutes. They stayed an hour.

Civic officials estimated that more than 35,000 people lined the streets of the Leeds County seat of 15,000 people.

Among gifts presented during the day were a 16-foot launch, towels and a picture of the Long Sault Rapids.

Back on the Britannia, the people sailed to Kingston. The royal yacht drew hundreds of small craft as outriders and the strange convoy rode like a mother duck with a line of duck-lings astern and to both sides.

They cruised in bright sunshine through the splendor of the Thou-sand Islands, where mansions and small forests dot the head-lands.

The royal couple reached King-ston Sunday afternoon, where Britannia's power cut for the first time into Lake Ontario. Here they saw a city established by the French in 1673 as Fort Froon-tenac.

They strolled among lines of veterans in Richardson Stadium and the Queen left her course to chat with a group of Chinese.

On they went to Sydenham Street United Church where Prince Philip read the second of the lessons at 1,100 fellow-wor-shippers swellered in the heat.

SCOTS CASTLE

Bothwell Castle on the Clyde near Glasgow is described as perhaps the finest 13th - century castle in Scotland.

Official Counts Of Hastings East and West

The official count of votes polled in Hastings West in the re-cent provincial election gave Progressive Conservative W. E. Mc-mer Sandercock 10,384, Liberal Jack Lundberg 6,175, and Fred Brethour, CCF, 1023 votes.

The total official vote was smaller than in 1955 with but 17,582 votes cast as against 18,-074 for the 1959 election. Eli-gible voters in the last election totalled 30,906 as against 28,798 in 1955.

In the 1955 election in Hastings West the Progressive Conserva-tive candidate received 11,017 votes, the Liberal candidate 5,-798, and the CCF 1,256.

In Hastings East, the official count gave Progressive Conserv-ative Clarke T. Rollins 6,141; Liberal Leslie McLaren 4,237, and Charles Tupper, CCF, 400 votes.

POETIC LAWYER

Louis Honore Frechette, French-Canadian poet who died in 1908, was also a lawyer and member of parliament.

(ADVT.)

Six Seconds For Exercise!

Want to keep in shape — with-out gadgets, extra time and ex-penses? In July Reader's Digest read of an amazing discovery to keep you physically fit by exercising only 10 seconds a day! 4 key exercises, 6 seconds each, anytime during a routine day, at home or at the office! Get July Reader's Digest today: 35 articles of lasting interest.

NEW "SQUARE LINE"

DOMINION REFRIGERATORS

- DELUXE FEATURES
- PUSH BUTTON DEFROST
- PORCELAIN ENAMEL
- CRISPER & MEAT KEEPER
- LARGE SWING-OUT BASKET
- SLIDING SHELF
- BUILT-IN EGG COMPARTMENT AND BUTTER KEEPER
- LOTS OF SPACE FOR TALL BOTTLES

- SPACE SAVING DOOR OPENS 90 DEG. FLUSH. CAN BE "SQUARE" NEW "SQUARE LINE" STYLE
- CAPACITY 11 CU. FT. REFRIGER HOLDS 62 LBS.
- INTERIOR FINISH TWO-TONE PASTEL GREEN IN ACID RESISTING PORCELAIN ENAMEL
- EXTERIOR— WHITE ENAMEL

CUSTOM AUTOMATIC

WE RECEIVED A SHIPMENT IN ERROR — RATHER THAN RETURN THEM, WE ARE SELLING THEM AT JUST OVER OUR COST—

LIST PRICE $385.00 — YOUR PRICE $280.00

BUDGET TERMS — TRADE-INS ACCEPTED

OTHER MODELS AT SIMILAR DISCOUNTS

THESE PRICES APPLY TO THIS SHIPMENT ONLY

HITCHON RADIO and TV

340 FRONT ST. WO 2-5340 BELLEVILLE

THE ONTARIO INTELLIGENCER
Ontario Established 1841 — Intelligencer 1837
Published Daily by
THE ONTARIO INTELLIGENCER LIMITED
Belleville, Ontario, Canada
Subscription rates:
By carrier in Belleville: 30 cents per week.
By mail in Canada: $10.00 per year; 6 months $6.00; 3 months $3.50.
By mail to U.S.A.: $11.00 per year.
Member of The Canadian Daily Newspaper Association; Member of The Canadian Press; Member of the Audit Bureau of Circulation.

A TALL STORY

Either Col. Fadhel Abbas Madawi is a liar or Nikita Khrushchev is a fool.

There are those who, even without ever hearing of Col. Fahdel Abbas Madawi, would be willing to embrace both these propositions with open arms.

The kind of a fool that Khrushchev would have to be, though, if Col. Madawi is not a liar, would represent such a monumental high in stupidity that not even his worst enemy would believe him capable of it.

According to Col. Madawi, Iraq's army has nuclear weapons. According to the British, if it has them, Russia must have supplied them.

The British sources say that this, in the words of the Associated Press report, "would make nonsense of Premier Khrushchev's proposals for an atom-free zone in the Middle East."

This would not be the first time on which Mr. Khrushchev's acts have made nonsense, or worse, of Mr. Khrushchev's words and we would see no reason to call Col. Madawi a liar if the only evidence against him were as flimsy as the argument paraded by the British.

There are, however, certain other facts which are common knowledge.

Item One - - The Iraqi Army is Premier Karim Kassem's lone hope of preventing the Communists from taking over control of his government and to present the local Communists' foes with atomic weapons hardly seems logical.

Item Two - - Even if, for some devious reason, Mr. Khrushchev would like to see all the Iraqi Communists atomized, the Middle East is not exactly the kind of a place where you can be sure into whose back a knife is going to be plunged, or who is going to be in charge tomorrow of atomic weapons presented to a friend today.

Item Three - - Just as soon as Mr. Khrushchev starts giving away atomic weapons to satellites, allies and friends, he loses control of a decision when, if ever, the Third World War will start. Somebody might beat him to the bomb.

Item Four - - Mr. Khrushchev is known to covet the Middle East and it would seem to be safer for the would-be burglar not to arm the householder.

SOME H-BOMB FIGURES

That was a terrible thing that Dr. Hardin B. Jones did the other day. Dr. Jones, assistant director of the University of California's Donner laboratory, must have scared the members of a U.S. joint congressional atomic energy subcommittee half to death when he based his appraisal of the results of a nuclear assault on the U.S. on the premise that from five to 20 per cent of the population would survive, but would have their life spans shortened by eleven years.

One can just imagine the sigh of relief which went up in Washington later in the same day when it was learned that the picture painted by Dr. Jones ain't necessarily so. The Office of Civil and Defence Mobilization came to the rescue with an official report. No more than 48,900,000 Americans would be killed if 263 nuclear weapons landed on 70 key cities and 154 military and atomic installations from coast to coast, it said. And only 20,000,000 would be injured.

From this it ought to be over-abundantly evident that our civilization is not going to be annihilated by any nuclear war but only slightly slaughtered.

Back to the brink!

CLARIFICATION, PLEASE

Don Loper, an American dress designer, says that the Queen "dresses too much her age."

At times she looks 33, which she is.

We gather that women who are 33 should not dress so they look 33.

If no woman who is 33 looked 33 but, say, 25, would not all women who looked 25 shortly be suspected of being 33 and thus, in time, would not any person dressing in this fashion be said to look 33?

If so, would not it be necessary for a woman of 33 to dress so that she looked to be 20, in order not to be said to look 33 because she dressed as if she were 25?

And where can this end, short of diapers?

SHUTS THEM UP

At the American Museum of Natural History, they have a beetle so large that it peels and eats bananas - - which should make some of our Northern MPs talk small about the size of their mosquitoes and black flies. —(Ottawa Journal).

JUST FOLKS

(Copyright 1958, Edgar A. Guest)

REAL SUCCESS

By EDGAR A. GUEST

Prosperity some men aver
To be the emblem of
success;
Yet, after all is done and said,
Life's but a thing of
emptiness,
Entirely void, if only price
Shall men consider worth
their while,
Embracing in their scheme of
life
Love of gold and dearth of
smile.

'Tis not enough to merely own;
With what we have we
ought to aid.
Life's but a failure if we think
Each kindly deed should be
repaid.
But let your hand be opened oft;
Your aim, to be a friend in
need;
Then may they say when life is
o'er,
Now here was real success,
indeed.

Wheel Becoming Obsolete

Montreal Gazette

It is only a few months since statements in West Germany and the United States about "missile mail" were considered interesting, but fanciful. This week, mail was delivered by missile: From a U.S. Navy submarine off the Atlantic coast, some 3,000 letters were carried by a Regulus 1 missile to a naval air station near Jacksonville, 100 miles inland.

The idea of missiles, carrying mail or freight, buzzing through the air in all directions is not a happy one. But the manner in which this first missile-mail delivery was made quiets most fear. It emphasizes the difference between the ballistic missile and the guided missile.

The Regulus 1, like the veteran Matador and the long-range Snark, is a guided missile. Where the ballistic missile is on its own after it leaves the launching pad, the guided missile can be directed from the launch area, from the arrival area, or both. It can, with consideration of fuel available, be turned around and brought back to its launching pad. It can be landed, safely and precisely, on its undercarriage skids.

It is under ground control at all times.

* * *

This return to skids, sled-like runners, is the badge of a significant new era in transportation which has been made possible by the development of turbine-powered jets and ducted fans. The "saucer" is not a fictional dream any more; in a modified form, it is a reality. In Canada, the United States and Britain, vehicles difficult to name are now being tested which will cruise at high speeds just above ground or sea level, riding on a bed of compressed air created by their engines.

Avro, in Toronto, has developed one for the United States intended as a troop carrier. Saunders-Roe in Britain is testing another which is expected to be the model for giants which will carry both passengers and their cars across the Channel. The U.S. Army is developing a light tank which will be able to ignore all ground obstacles by skimming above them.

* * *

In all of these new vehicles, wheels — and the weighty machinery needed to lower them or retract them — are unnecessary. The elimination of wheels, their supporting arms, the hydraulics needed to place them, the housing required to shelter them, is a happy benefit which largely balances the weight penalty of the new power plants needed in these "hover craft."

Grover Loening, a pioneer American aircraft designer, tells in this month's Atlantic how important he considers the new trend.

"In our travels and in the movements of ourselves and our goods, we are about to obsolete the wheel, just as the wheel and axle invention obsoleted the skid, some ten thousand years ago."

Piranha Rule Challenged

National Geographic Bulletin

Brazilians are trying to overthrow the masters of the Amazon.

Vicious piranha fish, rulers of the river and its tributaries as long as men can remember, are being poisoned.

A year-long drought in northeast Brazil has lowered the streams, leaving only pools in many places. Concentrated and entrapped, piranhas are easy marks. A poison similar to that used by tribesmen for tipping darts is brewed from the roots of a native tree and thrown in the pools. This kills other fish as the piranhas, but is the only effective means of control, the poisoners say.

Although, a 10-inch-long piranha is a big one, the species menaces any animal that enters the water. Piranhas by the hundreds attack their prey, each taking a grape-sized piece of flesh at every snap of their razor-edge teeth.

The boiling frenzy of a piranha attack can completely strip the meat from a sheep in two and a half minutes.

As rulers of the water, piranhas levy a heavy tax on those who wish to cross. Shepherds and cow hands drive in a sacrificial animal to attract the hungry swirl. While the blood-mad fish gather around the unlucky beast, the rest of the flock or herd can cross near by with little danger.

Piranhas will attack anything that looks like food. Some bite chunks from oars. A woman who trailed her hand beside a dugout canoe felt a shock and rebuked the paddler for hitting her. Then she lifted her hand and found a finger missing — tribute to the piranhas.

Many Amazon animals have gaps among their toes, souvenirs of an incautious step into the water. Waterfowl are seen stumping around with missing feet.

Scientific expeditions also encounter trouble. Ornithologists find their bird specimens destroyed before they can paddle to them. Fish collectors lose nets and books, as well as their catch.

The piranha is a well-liked food fish, however, and resourceful natives have found ways to use a by-product. The sharp lower jaw is lashed to a blowpipe. Just before a hunter dips the dart in poison, he turns it against the teeth to cut a deep ring, so the tip will break off in the wound.

Tribesmen in southwestern Brazil and Bolivia use the jaws as hair trimmers. When first shown scissors, they gave the instrument their own name for piranha.

Oddly, piranhas have become fairly popular specimens for the home aquarium. But pet shops report it is usually the advanced hobbyist who buys them. An 8-inch brute costs about $75, smaller ones less. Each must be kept in a tank by itself. They are fed live fish and chicken livers. Careless aquarium owners have lost finger tips to their pets.

Only Courage Is Required

Oshawa Times

This is the time of year for daydreaming, on a shady lawn or beside a cool stream. While doing this, an Associated Press writer thought of the things he would like to do, if he had the courage. Among them were:

Tell a plumber (or a painter, or a carpenter): "If you're not here in an hour, I'll get someone else."

Undertip a lousy waiter and tell him why.

Tell the boss, "If you'll see my secretary, I'm sure she can arrange an appointment for you."

Ask my wife, "What happens to all our money?"

Walk up to the big loud mouth at the bar and belt him with no prior introduction.

Ask Queen Elizabeth, during an audience at Buckingham palace: "What's a beautiful dame like you doing in a joint like this?"

Electrfy my fence against the neighbor's predatory children.

Stand on my head in a modern art gallery and shout: "It does, too, look better this way."

Ask the doctor: "Be frank, doc. Haven't you paid for your college education and equipment 100 times over?"

Say to Tallulah Bankhead at a cocktail party: "Tallulah? Tallulah who?"

Stand up at a beatnik joint and recite from Edgar A. Guest against a background of Guy Lombardo music.

Tell the internal revenue service: "I'm tired of this partnership. Why don't you buy me out?"

Investigate personally the thing called "brand X" and see if it's as bad as all those TV announcers claim.

Send condolences to Ed Sullivan's old elocution teacher.

Rush up to Jayne Mansfield at a crowded airport, kiss her fondly and then back off, saying, "Sorry I thought, you were my mother-in-law."

No doubt there are some additions all of us would like to make.

THE PACKSACK

By GREGORY CLARK

We live in the illusion, which is much nicer than a delusion, that this is the wonder age of all time. The modern age, we call it, forgetting that all ages were modern to those who lived in them. But I have been doing a little travelling recently, by train, by plane and by car. And the greatest wonder that occurred to me with regard to this age is that human beings, who started off so auspiciously with Adam and Eve, could have got themselves into such a colossal shemozzle as we find ourselves in today.

Railroad stations swarming with sweating hordes lugging their own gear. Airports packed with towsled and wrinkled globetrotters waiting for schedules to be unscrambled and new arrangements made for them. Highways cascading with traffic that dams itself up at the slightest hitch. Fevered, frenzied, furied we battle our way through each day with equipment and with means so inadequate to our needs, so antiquated, so inefficient that it might be said no generation of men was so badly served as ours. This is no age of wonders. We are in a mess.

Why, back in the horse and buggy days, if a horse served us as badly as do our present means of locomotion, it would have been sold to the glue factory.

No, sir: back in the true ages of wonder, people didn't get in each other's way. Our equipment was suited to the times. Nobody got het up.

OFF THE RECORD — By Ed Reed

"Next"

LOOKING BACKWARDS

GLEANINGS FROM OUR FYLES OF BYGONE YEARS

20 YEARS AGO

JUNE 29, 1939.

"School's Out." From the little red school house that stands at the crossroads of many a rural section . . . from the stately brick buildings of the city schools there poured a flood of carefree children with but one thought in mind. Summer, the Pied Piper of holiday freedom, warbled a gay tune and the children answered with whoops of delight.

On Friday evening of last week a goodly number of the Kingston Road congregation met at the home of Mr. and Mrs. Gazley to say "goodbye" for a time to Gordon and to Ross Gregory who are leaving the community to join the British Navy. The boys will sail for England the last of June.

Miss Fanny Yeoman, Montreal, is spending the week with Mrs. Muriel Taylor, Lingham Street.

Mr. and Mrs. T. D. Ruston celebrated their wedding anniversary at their summer home "Russholme" on the Trent Road last evening, having a number of friends and acquaintances present for the happy occasion.

Napanee Board of Education recently advertised for three teachers to fill vacancies on the public school staff. A total of 361 applications were received, and a number of them were from those holding university degrees.

30 YEARS AGO

JUNE 29, 1929.

Mr. James J. Wilson, a former school teacher in this city and of late, principal of Chesley High School, has been appointed School Inspector for West Grey.

Belleville and Picton Kiwanians will hold a joint picnic at the Sand Banks on July 10th.

Mr. Charles Skelcher, for some time employed by the Stephens-Adamson Company, has been appointed to the staff of the Department of National Revenue as a customs-excise examiner.

Mr. and Mrs. J. H. Bradshaw Miss Alice Bradshaw and Mr. and Mrs. Jack Smith of Peterborough, were recent guests of Mr. and Mrs. Harold Weese, Yeomans Street.

40 YEARS AGO

JUNE 29, 1919.

Mr. George Wilson of Hamilton is visiting relatives in the city.

Judge Fraleck and family left today for their summer home on Salmon Lake.

Mr. Walter E. McKee and his mother left yesterday to spend several weeks visiting relatives in Toronto and in Chicago, Ill.

Mrs. William N. Badgley, Corbyville, has returned home from Lindsay where she attended the meeting of the Women's Missionary Society.

Mrs. Hamilton, Lingham Apartments, has returned to the city after visiting rela-

50 YEARS AGO

JUNE 29, 1909.

Mrs. John Luscombe left today to spend some time in Bucrus, Ohio, with relatives.

Mrs. H. Holland, Forin St., left today to spend some months in Windsor, Ont.

Mrs. John Macoun and Miss Nellie Macoun have returned to Ottawa after visiting friends here.

Miss L. Craig and Miss Emma DeMille will leave this evening to spend some time at Stoney Lake.

It will be welcome news that the price of meat will be lower within the next couple of weeks. The retail price took a jump three months ago owing to the scarcity and high price of feed.

Come Doctor, Diagnose This

Detroit News

It would be of interest to have from the American Medical Association or the College of Surgeons any comment they care to make on some surprising statistics gathered by the Health Inforamtion Foundation.

The Foundation conducted a comparative statistical study of two group health insurance enterprises operating in New York City and environs. These are the kind of plans, recently approved by the A.M.A., which offer the insured a complete coverage of medical, as well as hospital, services. One is Group Health Insurance Inc. (G.H.I.), the other Health Insurance Plan of Greater New York (H.I.P.).

They differ radically in the way physicians are compensated for their services. G.H.I. pays the physicians for each service rendered according to an agreed fee schedule. H.I.P. is the nearest American approximation of the "socialized" medical care plan sponsored in Britain by the government. Under H.I.P. participating physicians are paid on a capitation basis, so much a head for each of the insured whose health they undertake to care for.

Now here are the interesting statistics. Under G.H.I. there were markedly more referrals to hospitals markedly more resort to surgery than under H.I.P. In terms of each 100 insured, hospital referrals were 75 per cent higher for the fee-paid plan, surgery was 77 per cent more frequent.

The reader may draw his own conclusions. We would prefer to hear any conclusions the professional organization may care to volunteer.

Strength for The Day

DR. EARL L. DOUGLASS

CONCERNING READING HABITS

"Reading maketh a full man." So does food. But there is nothing worse for the health than poor food, or high calorie food, or food which aggravates some physical disability — or even too much food.

Although we live in a country where practically everyone can read and write, nevertheless, we find it hard to use our capacities along this line to their best advantage. One could read a book a day and at the end of the year be surfeited and spoiled. One might read a book a year, and from it gain inspiration and the spirit of new life.

For people of moderate education the reading of a book a week is not too much to expect. Here is a suggestion if you follow out a program of reading: Make it one book in the field in which you are particularly interested; the second book a classic; the third book a modern production. Be sure to run in a religious book once in a while, for there are hundreds being written and published today which carry good news to the soul of man and much spiritual power. Read the Bible every day. Don't start in at Genesis and read through to Revelation. Don't make it a chapter every day. Even a few verses carefully read and deeply pondered will carry you over many a rough place.

Books should be windows by which you look out upon a world of varied interests. It will be a better world for all of us if we read with regularity and choose our books with care.

To Your Good Health

By Joseph G. Molner, M.D.

HIATAL HERNIA FREQUENTLY CAN BE CURED WITHOUT SURGERY

This is something I've discussed before, but I'm quite aware that nobody can read the column every day, and some item of interest slips by. Anyway, by repeating some things, I can keep my comments up to date.

And, as a matter of fact, I've found from experience that, hard as I try, I don't always manage to get things said just the way I want to, so misunderstandings can arise. These I can often correct the next time I tackle a topic I've discussed previously.

"Dear Dr. Molner: Will you explain a hiatal hernia? Is there any permanent cure? Can it develop into a much more serious condition? Is surgery always necessary?"

A hiatal hernia has very little in common with what we call a "hernia" or "rupture." Either term, of course, really means nothing more nor less than a break, or opening, in a membrane.

A hiatal hernia (or hiatus hernia) is being diagnosed more often now than it used to be. Is it more common? I don't think so. But our methods of diagnosis are constantly improving. X-ray is becoming more exact, and the sum total of medical knowledge keeps growing. If the research people didn't discover one solitary new fact (but they will discover thousands!) doctors still would be more skillful 50 years from now, just by studying the accumulation of medical experiences.

Anyway, you know what the diaphragm is. It's a muscular wall which divides the body, more or less at the "bottom" of the lungs. Alternately tensing and relaxing, this muscular wall is what lets us breathe, first drawing air into the lungs, then expelling it.

The digestive canal has to pass through this wall. At this point (as at any dividing point) it is possible, although not probable, that a flaw, or weak point, may occur.

IT GETS SENSITIVE

This is a "hiatal hernia." The intestinal tube, or plumbing, or whatever you want to call it, gets a small fold, or curleycue, and this becomes an irritable or sensitive spot.

The symptoms are almost, but not quite, identical with those of an ulcer. It's an irritable, or sensitive spot, as I just said.

Can it be "cured"? Well, it's not always a dangerous sort of thing. It's more of a nuisance. If, by the same sort of treatment that is used with millions of ulcers, you can keep from irritating it, you can keep the critical spot comfortable and calmed down. That's the answer!

If it happens to be a very severe case, persistent pain or bleeding, there may be no satisfactory answer except surgery. But surgery isn't always needed. It isn't needed in most cases.

Sane diet, and keeping your nerves from getting out of hand, and understanding the cause of the trouble — these make the complete answer in the majority of cases.

If a severe case will not respond to such treatment, and surgery is imperative, then have the surgery done. But for the greater number of cases, the simple, conservative treatment will be wholly satisfactory.

* * *

"Dear Dr. Molner: Is there any harm in taking epsom salts? Someone told me they were good for high blood pressure. I have been taking them every other day. — Mrs. I.H."

"Someone" probably "learned" this from "a friend," who overheard it on a horse car. It will not do one feeble thing to correct high blood pressure, but taken every other day such a remedy can certainly irritate your innards. By "innards," I mean your digestive tract. Epsom salts are an irritant.

* * *

"Dear Dr. Molner: Are vitamin pills fattening? — Mrs. R.R."

No. They may improve appetite however and you then may gain weight.

KAMINISTIKWIA (RIVER)
ONTARIO

The name of this picturesque river, which empties into Lake Superior at Thunder Bay is, as might be supposed, of Indian origin, and traces its history as far back as 1655, so far as white association is concerned. It was a popular dwelling place for Ojibway Indians, who still abound in the district, and the name of the three-mouthed river is interpreted in two ways — the first "the long winding river" and the second "the river with three mouths."

Third Degree

Windsor Star

"Listen, captain," said the perspiring police officer, "we've been giving that ventriloquist the third degree for an hour and a half; and a plain clothesman, three detectives and a lieutenant have confessed to the crime — shall we go on?"

TODAY'S TALK

By GEORGE MATTHEW ADAMS

THE CLEAN MIND

A clean mind is just as essential as a clean body. Dr. Wm. Osler, the eminent Physician, emphasized "the clean tongue." One of the first things the family doctor of our youth did was to tell his patient to "put out your tongue!"

The tongue tells much, but it tells most in the words it forms in the mind. By a man's words is he known and judged! First of all they must come from a clean mind. That is where the great sayings of the world have been formed and passed on to posterity. I once read that an artist with an unclean mind could not paint a pure face!

The clean mind is reflected in the clean face. There are certain ones whom we look upon and love because of their beauty of face. An entire life story is woven into the human face. Every line and furrow has its meaning. Its recording is perfect. Greatness is to be noted in every line and plane of Lincoln's face.

There is many a book that should get a good washing in soap and water — then be dried and burned! There is plenty of room for all great books in the world, but not even inches of space for books that have come from unclean minds. Books are men and women. They are the pillars of power in a nation. They help to make it great.

Our Doctors like to have patients with clean minds, and with courage in their hearts. They even inspire the most skillful. That famous phrase "As he thinketh in his heart, so is he" is all truth. We must not forget that "Thoughts are Deeds."

SCOTT'S SCRAP BOOK — By R. J. SCOTT

Latta

LATTA — Mr. and Mrs. Glen Goodfellow and son called Sunday evening at the home of Mr. and Mrs. William VanAlten.

Mr. and Mrs. Jack Shelly and David attended the christening of their niece, Miss Jane Elaine Boyle, of Massassaga, on Sunday.

Mr. and Mrs. Larry LaRue and Mr. and Mrs. Joe Mitchell attended the Stewart-Beaudette wedding at Foxboro, on Saturday.

Mr. Ted Latta had dinner with Mrs. Joe Gow and Eileen, recently.

Mr. Jim Parks has completed sod and gone to work in Arrowsmith.

Mrs. Arnold Dills and Margy spent a few days recently, in Toronto visiting friends.

Mr. and Mrs. Fred Baker and family, of Belleville, spent Sunday with Mr. and Mrs. Marvin Carleton.

Mr. Harry Reid, of Lindsay, spent the past two weeks with his parents, Mr. and Mrs. Tom Reid.

Mr. and Mrs. Grant Kerr attended the recent strawberry social at Hallowell.

Mrs. Harold Skelly, Mount Pleasant, spent a few days with her son and wife Mr. and Mrs. Jack Skelly and David.

Mr. and Mrs. Don Finnigan and daughter, Mr. and Mrs. Glen Bamber and family, of Oshawa; Miss Eileen Carleton and friend and Mr. and Mrs. Marleton, of Ottawa, spent Sunday with Mr. and Mrs. Edmund Carleton.

Mr. and Mrs. Wayne Trevorton and Carole and Wayne Parks spent Sunday with her sister and husband, Mr. and Mrs. Lorne Reid, of Port Hope.

Mrs. Jim Bellefeuille spent Sunday with her son, Mr. and Mrs. Cam Bellefeuille and Bevy.

Mr. Edgar Maynes of Stirling, called recently at the home of Mr. and Mrs. William VanAlten.

Mr. Ray Hazard spent the weekend with Mr. and Mrs. Harold Hazard.

Mr. John Hazard left Sunday for Thuro, Quebec, where he is employed by the Bell Telephone.

Mr. and Mrs. Earl Randolph and Miss Lena Latta are spending the week with Mr. Ted Latta.

Mr. and Mrs. R. Kennedy and family spent Sunday at Scero and family.

Mr. and Mrs. George Gow, of Belleville, spent Monday night tea hour with Mr. and Mrs. Wayne Gow and Cathy.

Friday evening callers at the home of Mr. and Mrs. Ralph Wilder were Mrs. Garnet Denyes, Brian Stewart and Sandra.

Mr. and Mrs. Wayne Gow and Cathy had dinner with Mr. and Mrs. Bob Sullivan and family.

Mrs. Jack Gow had dinner with Mr. and Mrs. Jack Colden, on Sunday.

David Reid is spending a few days with his grandparents, Mr. and Mrs. John Cross, of Roslin.

Sunday dinner guests at the home of Mr. and Mrs. Tom Reid were Mr. and Mrs. Green and family, Miss Marie Reid, Harry Reid, Mr. and Mrs. Wally Reid and family.

Sunday evening callers at the home of Mr. and Mrs. Arnold Dills were Mr. and Mrs. Charles Trevorton.

Mrs. Jack Gow, Mrs. Jack Colden, and Mrs. Joe Gow, Colden were Sunday night supper guests at the home of Mr. and Mrs. Gary Gow, of Frankford.

The Women's Missionary Society held its monthly meeting recently at the home of Mrs. Charles Trevorton. The Women's Auxiliary participated in the devotional and Mrs. R. W. T. Middleton spoke on "Fellowship." Lunch was enjoyed by all.

Mrs. Jack Skelly is spending a few days with her sister, Mrs. Stan Watson, of Corbyville, who is ill.

Mrs. Blake Parks has returned home after spending some time with her son, Mr. and Mrs. Orley Parks.

Mrs. Charles Trevorton, Mrs.

TAKING THE DECK — The Queen's coat flares out as she strides along the deck of the Britannia during passage up the St. Lawrence Seaway. (CP Wirephoto).

Harold Trevorton, Carole and Wayne, spent Thursday afternoon at the home of Mr. and Mrs. J. E. Emerson, Centenary.

Mr. and Mrs. Fred Wannamaker and family called recently at the home of Mr. and Mrs. Jack Emerson, of Centenary.

Miss Lena Gillespie had Sunday dinner with Mr. and Mrs. Tom Reid.

Mrs. W. Bradshaw spent Sunday with Mr. and Mrs. Carmen Gibson.

Mr. Latta, Tweed, and Mrs. Ethel Deming, called Sunday evening on Mrs. Joe Gow and Mrs. Tom Reid.

Mrs. Frank Treverton, of Belleville, is spending a few days with her daughter, Mrs. Garnet Denyes and family.

Mr. Harry Lagrington, of Minden, spent the past weekend with Mr. and Mrs. Clarence Parks and family.

Mr. and Mrs. Roy Pound, Eleanor and Janice, and Mr. and Mrs. Harry Pound, of Canniton, spent Saturday evening with Mr. and Mrs. Stanley Hazard.

Mr. Ted Latta had dinner with Mr. and Mrs. Jack Gow, recently.

Mr. George Pound and Miss Stella Wellman spent Sunday afternoon and evening with Mr. and Mrs. Stanley Hazard.

Sunday dinner guests at the home of Mr. and Mrs. Tom Reid were Mr. and Mrs. Green and family, Miss Marie Reid, Harry Reid, Mr. and Mrs. Wally Reid and family.

Mr. and Mrs. Clarence Marshall and Arthur attended the McMullen-Tryon wedding at Holloway United Church, on Saturday.

Mr. and Mrs. Earl Randolph, Debbie and Lena Lesley, of Florida, spent Tuesday with Mrs. Joe Gow and Eileen.

Mr. and Mrs. Joe Mitchell, of Elviro, Manitoba, spent Friday night with Mr. and Mrs. Larry LaRue.

Mr. and Mrs. E. Fairman spent Sunday with Mr. and Mrs. A. Sheffield.

Mr. and Mrs. Duncan McInnis and baby, of Belleville, had Sunday supper with Mr. and Mrs. Jack Gow.

Mrs. C. Platt called on Mrs. Joe Gow, Saturday evening.

Sunday evening callers at the home of Mr. and Mrs. Charles Trevorton were Mr. and Mrs. A. E. of Madoc.

Miss Dorothy Parks spent a few days with her sister, Mrs.

Read

READ — Mr. and Mrs. J. E. Walsh left last week for Whitehorse, Yukon, where they will visit their son and daughter-in-law, and family.

Mr. Vince Meagher of Toronto, spent the weekend with Mr. and Mrs. Percy Callaghan and family, also with his father, Mr. Charles Meagher.

A few from here attended the wedding in Marysville, when Teresa Walsh became the bride of Carl Rhodewald.

Many men and women attended the 10:30 Mass in the church and parish hall last week. The redecorating of the church is progressing fine.

Nine girls and ten boys received their first communion on Sunday at St. Charles' Church.

Many from here attended the sale held on the farm of J. F. Farrell on Saturday afternoon.

Congratulations to Mr. and Mrs. James McKenny on the arrival of a new boy.

Miss Loretta Armstrong, of Rainy River, has been visiting with relatives here.

Mr. and Mrs. James Kehoe and family, spent recently with Mrs. Kehoe's parents, in Port Perry.

Mr. and Mrs. Edmund Daly spent Tuesday afternoon in Bloomfield.

Mr. and Mrs. Ernie Dorey and girls, of Deseronto, and Mr. and Mrs. Ken Dorey, of Belleville, of Blessington, spent Sunday with relatives here.

Many were shocked when they heard of the accident in Sudbury on Friday, in which Kezrna lost their lives.

Mr. and Mrs. Thompson and Larry of Toronto, are spending a couple of weeks holidaying with her parents.

Many farmers have started to cut their hay, but the rain has delayed them for a while.

Sorry to report Mr. Michael Walsh is in the Belleville General Hospital. Formerly from here, who spent many years here. All wish her a speedy recovery.

Mr. and Mrs. Percy Callaghan attended a wedding in Kingston, on Saturday.

Mrs. Tom Cullen is spending a month's vacation with relatives in California.

Congratulations to Mr. Jack McGinn, who is the new manager in Erinsville on Saturday.

Mr. and Mrs. Ken Dorey and Mr. and Mrs. Edmund Daly spent an evening with Mr. and Mrs. Jim Kehoe, Bloomfield, Shannonville, recently.

Mr. and Mrs. Tom Hanley and son, of Marmora, spent Sunday with Mr. and Mrs. James Hanley, Basil and Joe.

---

the community gathered recently in the Plainfield hall when a community shower was held in honor of the newlyweds. Mr. and Mrs. Lorne Reid, (formerly Carole Wannamaker). Rev. R. W. T. Middleton acted as chairman and Mrs. Harry Harrison assisted.

Community singing was followed by a duet by two very talented members of the community.

An address was read to the young couple by Mrs. Jack Sammon and Mrs. Ken Hanley, assisted by Marian and Lorne Sammon in their very pleasing manner.

The presentation of a beautiful walnut buffet was made by Marian and Lorne thanked everyone for their kindness and invited all to visit them in their new home in Port Hope.

A delicious lunch was enjoyed by all.

The next shower at Sunday evening church service was Mrs. Harold Brintnell, of Madoc.

BEST-DRESSED MEN

LONDON (Reuters) — Vice-President Hubert Humphrey, actor Rex Harrison, Marshal Tito of Yugoslavia, dancer Fred Astaire and actor Douglas Fairbanks Jr., are the British board of trade's new picked Threadneedle Street's 10 best-dressed-men in the world. The selection Friday by seven British tailoring magazines included designer and photographer Cecil Beaton; the Duke of Kent and Sir David Eccles, president

Eleven Members Of Two Families Killed in B.C.

PRINCE RUPERT, B.C. (CP)— Eleven members of two fishing families died in separate boating accidents Monday near this Northern British Columbia city during the weekend.

Five Indian children and a neighbor who apparently tried to rescue them died Saturday in a house fire at a United Church mission post, Skidegate on the Queen Charlotte Islands.

Five members of a Prince Rupert family were drowned Sunday when a gillnetter capsized near Port Edward, 11 miles south of the city. They were returning from a religious revival meeting at Port Edward.

The blazing five-room house of fisherman Robert Moore trapped four of his children—William, 14; Brenda, 10, Lorraine, 7, and Robert, 4. The remains of their four-year-old playmate, Angeline Jackson, and Mrs. Moore's neighbor who tried to save the youngsters from the flames, were found in the ashes of the house.

The children were believed to have been sleeping in upstairs bedrooms. Mr. Moore was fishing and his wife was apparently visiting neighbors.

Five members of another family died in the treacherous waters that capsized gillnetter. A survivor, Cora Russell, 18, said she and Mrs. Russell were on deck when the flabboat Lorna Day rolled over, throwing them into the water.

Drowned were Jonathan Dagrick, 34, skipper of the boat, his wife Mary, 33, his two sons, Benjamin, 6, Arnold, 12, and his brother Herbert, 13. There were six survivors.

Point Anne

POINT ANNE — Mr. and Mrs. Wellie Akey accompanied by Mr. and Mrs. Ernest Akey, spent Sunday afternoon and tea hour with Mr. and Mrs. Ivan Akey, at their cottage at Long Lake.

Mr. and Mrs. Harry Cummings and Mrs. Ruth Bell, also Mr. and Mrs. Bert Cummings, of Belleville, spent a few days at their cottage at the Maxinaw.

Mrs. Ivan Cummings is convalescing after undergoing a new addition to their cottage.

Mrs. Milton and children spent Thursday afternoon visiting with Leonard Reid and family.

Mr. and Mrs. Reid, of Bannock-burn, is spending a few days with her sons and families, Mr. and Mrs. Wesley Reid of Camilton, and Mr. and Mrs. Ervin Reid, of Canniton.

Some Cubs from Point Anne and also some of their Leaders and their wives attended a campout out weekend at the Y.M.C.A. camp at Batawa.

On June 11th the Rev'd. Arthur Page of St. John's Anglican Church, Point Anne, administered rite of baptism on Thomas Edward Hart, only child of Mr. and Mrs. Charles Hart.

Mr. and Mrs. Wesley Reid have moved into their new home at Canniton. On Saturday evening they were filled with neighbours gathered at the new home and presented them with a beautiful table lamp.

Cards were played and they also had a singing "Tyme for the Jolly Good Fellows."

Mr. and Mrs. Reid thanked them for their lovely gift and extended a hearty invitation to all to call.

Refreshments ended a pleasant evening spent together.

The weekly euchre club was held at the home of Mrs. William Lilley. Winners were: Mrs. Ivan MacKay, Mrs. Ruth Henderson; low Mrs. Lorne Brooks.

After euchre, Mrs. Lilley served refreshments and social evening was enjoyed.

Johnstown

JOHNSTOWN — Church and Sunday School was held at Johnstown on Sunday afternoon, the Rev. G. A. Puttenham's lesson was found in Acts 1, and the text was, "Let us not bring in the old leaven with the old lusts and wickedness, but the pure unleavened bread with truth and sincerity."

The sacrament of the Lord's Supper was observed at the close of the service.

There will be no Sunday School and church during July as Mr. Puttenham will be on his holidays.

Mr. and Mrs. Everett Clapp and family had supper with Mr. and Mrs. Clarence Hale of Madoc, on Sunday.

Mr. and Mrs. R. J. Kennedy of Toronto had dinner one day recently with Mr. and Mrs. Earl Stickle.

The Johnstown people turned out well at the strawberry and ice cream social at Aiken's Church, on Saturday evening.

Ted and Donald Clapp, accompanied by Norman St. Hilaire, went camping in a tent at Glen Ross, on the weekend.

Mr. and Mrs. Ernest Southwest Hastings Women's Association, operating in the area, with from this end of the county are Miss Lula Johnson, president; Mrs. R. J. Mallette, vice-president; Mrs. Everett Clapp, secretary; Mrs. C. J. Brazil, president of Johnstown W.A. and Mrs. C. A. Baker, president of King Street W.A., attended the meeting held at Wesley parsonage on Tuesday, at 2 p.m. with Mrs. Ray Southwest Hastings for 1969-70. At the Grace United Church, Trenton, the session will open at 10.00 a.m. It was decided to have a speaker this year to talk on uniting the W.A. and W.M.S. members will be invited to the W.M.S. meeting to be held early in September.

Mr. and Mrs. Earl Stickle attended the funeral of her aunt, Mrs. Alex Sharpe, at Kingston, on Wednesday afternoon.

Mr. and Mrs. Clapp and family called on Mr. and Mrs. Owen Whitmore, of Eldorado, on Sunday evening.

Russell Long, of Hamilton, is spending a few weeks with his grandmother, Mrs. W. Vandervoort, and his aunt and uncle, Mr. and Mrs. Ray Vandervoort.

Congratulations are due Johnstown public school pupil and teacher for their sport minded-ness.

On Tuesday at the field day at O.S.D. for the schools of Sid., Mrs. Vandervoort's grandson, Russell Long, of Hamilton, was the proud winner of the plaque for the best in sports for the single room school. This is the second year in a row that Johnstown has won this.

Linda Brown won the junior girls' championship, while Vandervoort, the junior boys' championship and David McKewen 'the senior boys' championship with each getting a silver cup.

WELL OFF BUT STEALS

VANCOUVER (CP)—A well-off woman who pleaded guilty to stealing a fur jacket valued from a downtown store was fined $50 here Friday. Mrs. Elizabeth Clarke was arrested Wednesday and charged with stealing a $1,000 fur jacket, tomatoes, pickles of crumpets and can of salmon. She had $14,000 in her purse.

HOBBYCRAFTS
FOR SUMMER FUN
AT
DOUG'S HOBBY SHOP
193 Front St. WO 3-3474

Chip of the Old Spud Becomes Big Business

The potato chip first saw the light of hot fat in Saratoga Springs, New York, according to the Field Crops Branch of the Ontario Department of Agriculture. R. E. Goodin of that Branch adds that a silver of potato was accidentally dropped in a pot of boiling fat and, presto, history. The potato chip soon became a specialty of Saratoga Springs and before long its popularity spread around the country. Now that summer is here, it will be in special demand for picnics, barbecues, snacks and with salads.

At first it was difficult to turn out potato chips commercially, because they had to be sliced by hand and different kinds of fat did different things to potatoes. But gradually the necessary machinery came along and standards took a hand in processing problems. From the potato which has been developed, especially for potato chipping to the oils which are a particular blend of vegetable oils, every step in the manufacturing process has been developed scientifically.

"Not every potato is suitable for potato chips. Important factors for success in growing suitable potatoes include the amount of fertilizer, and the ratio between phosphate and potash, specific gravity reading or dry matter content. Area, variety and temperature at harvest and the conditions under the final chip for without a proper combination of these factors, a good fry is impossible.

Nowadays, the potato chip is big industry. Most of the Canadian manufacturing plants are located in Toronto, however, consumption of the product is now an all-time high, averaging four pounds of potato chips per person last year. Processors select the most suitable potatoes direct from those Ontario farmers who have been given this specialized attention. More than a billion pounds of raw potatoes annually are processed into potato chips by means of modern automatic peelers, slicers and cookers, at the rate of over ten pounds of finished potato chips every minute.

Minor Baseball

The Tigers racked up an 8-1 win over the Cardinals in a midweek baseball fixture Saturday behind the terrific pitching of Mike Tanner.

Mott mowed the Cardinals down left and right, but had a bitter ever the seven — inning distance. He blazed third strikes and 14 batters struck out swinging.

His mates gave Mott a 4-0 lead in the first inning and he had a shutout going until the top of the seventh. Tigers plated single runs in the fifth and last four frames.

Tanner had the rubber for the Cardinals, allowing seven hits.

Cardinals	000	000	1—1	1 3
Tigers	401	111	x—8	7 0

APPOINTS LAY HEAD

VATICAN CITY (AP) — Pope John has appointed another politician to a high executive position. Prof. Agostino Maltarello, as head of Italian Catholic Action, powerful lay group of the Roman Catholic Church. He succeeds Prof. Luigi Gedda.

FLAMING BUTANE

(Continued from page 1)

train jumped the tracks as it crossed the trestle.

SCREAMS WARNING

"I thought it was going too fast. I saw the train coming, and screaming for people to take off for their lives. But there was no place we could go in such a hurry."

The freight was en route from Montgomery, Ala., to Savannah. Witnesses said several cars started tumbling off the trestle and gas began shooting out of a tank car. The gas spread like a ground fog over the river, then flashed into flame with a tremendous explosion.

This ignited a second car loaded with 10,000 gallons of butane. The impact of the double explosion wrecked several cars on the bank.

INJURED SCREAM

Within seconds the area became a screaming mass of humanity. Injured persons yelled with pain as they struggled to escape the fire, which continued to burn for hours after it had been started.

George Hodges Jr., 21, of Malvern gave this account:

"The train made a funny bump, bump sound when it came across the trestle and I popped everything and looked at it. Then some of the cars fell into the water and we began to get scared.

"When I saw the gas coming out of a tank car, I grabbed my wife and ran. We heard the explosion but we didn't look around until we got safely back in the woods.

"When we looked back we saw a great sheet of fire sweeping over the river and into the woods. It burned everything it touched. Then the car went off. It sounded just like a bomb. We went back and tried to help some of the injured people we could. They were all burned, charred terribly. It was horrible."

CROWDS HINDER RESCUE

Curious spectators jammed the roads to the edge of the disaster scene. Ambulances were unable to plow through the traffic jam as helicopters and fire-fighting air bases were pressed into service. The dead had been carried to Savannah.

Railway officials said their preliminary investigation indicated that none of the cars jumped the tracks until after the explosions.

The Savannah Morning News said a fourth car near the end of the train apparently broke, sending several box cars and a dining car off the trestle. Sheriff Bill Harris said the explosions could have been caused by a hot box which ignited the butane. A hot box is caused by lack of oil on a boxcar wheel bearing.

Harris said complete identification of the dead could not be expected until after Tuesday.

The force of the blasts and fire destroyed a house a city block away from the trestle and the area around the trestle a mass of gray ashes. Two cows were snapped like twigs and vegetation was destroyed.

MOVE RCAF SCHOOL

SASKATOON (CP)—The RCAF has announced the Central Flying Training School at Trenton, is to be relocated to Saskatoon. The RCAF station here has operated for some time as a jet instrument training unit. The instrument unit will be moved to Portage La Prairie,-Man.

WHILE YOU'RE AWAY
ON VACATION
LEAVE YOUR TV
WITH US...
FOR A THOROUGH CHECK-UP
OR COMPLETE OVERHAUL

You won't have to miss a single one of your favorite programs . . . just leave your TV set with us while you're away at the cottage or camp. When you return we'll have your set in tip top condition for better viewing pleasure.

SPECIAL LOW
SUMMER RATES

FREE! TV AERIAL CHECK
When we Install a Crown Antenna Rotor . . . Specially Priced!

All work guaranteed by factory trained technical school graduates, specializing in TV, RADIO, STOVE & WASHER service and TV ANTENNA moving and installation.

THIS IS YOUR GUARANTEE
CIRCLE TV SERVICE
(BELLEVILLE) LTD.
IN TRENTON PHONE EX 2-7443
254 COLEMAN ST. DIAL WO 8-6781

THE HOUSE AND CAR WE MUST REPAIR ...AND MONEY'S SCARCE AS ELEPHANT HAIR!
"QUICK CASH WOULD MAKE YOU WORRY-FREE. SO GET A LOAN AT T.C.C./
WELL-THAT WAS EASY, FAST AND NICE. I'M GLAD WE TOOK TRUSTY'S ADVICE.
IF WISDOM SHOWS YOU THE NEED TO BORROW, CALL T.C.C. FOR A LOAN TOMORROW.
Trusty the beaver
TCC TRANS CANADA CREDIT LOANS
TRANS CANADA CREDIT
CORPORATION LIMITED
133 DUNDAS ST. E., WO 2-3423
Bills and Income don't add up?
Whenever a loan will solve a money problem, Trans Canada Credit's All-Canadian loan service stands ready to help you. Borrow from $150. to $2,500. or even more. Repayment plans are flexible—small monthly or seasonal sums to fit your budget —over 12, 18, 24 or 30 months.
need cash? see TCC

SOCIAL and PERSONAL

ENGAGEMENT NOTICE

Mr. and Mrs. John Wesley Cummings, Belleville, announce the engagement of their eldest daughter, Shelva Jeanne, to Mr. Howard Matthew Sowden, only son of Mr. and Mrs. Alfred Storey Sowden, also of Belleville. Marriage is to take place in Christ Church, Saturday, July 18, 10:30 a.m.

* * *

F/L Henry Vassilin, Mrs. Vassilin, and children of Ottawa, formerly of Trenton, were week-end guests of Mr. and Mrs. George A. Millard and family, Walls Ave., and Mrs. Vassilin attended the Alliance Sunday School picnic held Saturday afternoon at Little Lake.

Silk Scarves Bear Paintings Of Old Masters

By MURIEL FENN

LONDON (Reuters)—Famous paintings from the Italian old masters will be wearing reproductions from Italian old masters and even from the Dead Sea scrolls within the fall suits this year.

They are to be worn hanging in silk scarves from the house of Jacqmar, Richard Allan, one of the firm's directors, said the inspiration during a visit to Italy last year. Now, after lengthy negotiations with the Italian government about copyright, he has been able to print in full detail from various well-known paintings.

Typical designs will be wearing around their necks or on their heads reproductions of Botticelli's Birth of Venus, Piero Della Francesca's Victory of Constantine over Maxentius, or a view of the city of Siena by Lorenzetti.

Also in the range are two reproductions of Pompeii—a frieze of birds and a mosaic showing the symbol dog to be found on the most houses in Pompeii and, according to the superstition of the time, was supposed to guard the house against evil influences.

These scarves will be worn in a long line of designs which go back 20 years. The first one was produced in 1939 at the request of the ministry of information to help put wartime slogans over to the British public.

The result of the request was "London Wall—depicting a wall in which each brick bore a slogan such as: "Careless talk costs lives," "Be like dad, keep mum," "Save for victory," "Go to it," "We shall not flag or fail, we shall go on to the end" (from a Churchill broadcast) and "Lend us to defend the right to be free."

Piano Pupils Give Fine Recital Memorial Hall, Albert College

By GLADYS WARD

Hours of practising exercises and study which go into the making of a musician were culminated on Saturday night when the piano pupils of William G. Connor were heard in recital at Memorial hall. Sponsored by the Albert College Conservatory of music, the program of piano solos and duets was given variety by the addition of four numbers by soprano soloist, Mrs. Diana Woolley.

In a brief address of welcome, Mr. T. K. Franklin, bursar of Albert College greeted the guests and hoped that they would have a happy informal evening. On such occasions, he noted, the students had acquitted themselves most nobly and he felt sure that on this final recital for the year, they would do so again.

"They are the result of the good work of the Conservatory of Music is growing under Mr. Franklin stated. "In order to cope with this we are adding another teacher in music, Miss Marjorie Woodyard, from Fellow College, Grand Ligne, Quebec."

After the introduction of the first piano duet, the program proceeded with the following participating:

Piano, Garry Dennis; piano, Ron Smith; piano, Kathy Fox; piano, Patricia Bateman; piano, Jo-Anne Chisholm; piano, Heather Hennessy; piano, Bob Roe; piano, Bob Fajsanez; piano, Diane Valcamp; piano, Elaine MacDonald; two pianos, Karen Burrows and William Connor; vocal, Diana Woolley; piano, Karen Burrows.

Piano, Lois-Lynn Kelleher; two pianos, Lois-Lynn Kelleher and William Connor; piano, Shirley Chisholm; two pianos, Shirley Chisholm and William Connor; piano, Jean Luxton; two pianos, Jean Luxton and William Connor; vocal, Diana Woolley; piano, Linda Dawson; two pianos, Linda Dawson and William Connor.

Used Cycle To Do Work In Nigeria

NIAGARA FALLS, Ont. (CP)—A motorcycle has proved indispensable for Betty Fraser in the work as a missionary in Nigeria, British West Africa.

The 29-year-old native of Stratford, Ont., for nine years has worked for the interdenominational Sudan Interior Mission. Now she is on leave at her home in Niagara Falls with her parents, Mr. and Mrs. H. C. Fraser.

Since she started using the motorcycle, she said, travel through snake-infested jungle has been easier.

She recalled one night, while encamped in the jungle, when a native ran to her but screaming that a leopard was caught in a nearby trap. Miss Fraser grabbed a rifle and killed the animal, backed into a small cave.

ANTI-COMMUNIST EFFORT

Miss Fraser believes the work of the mission is "one of the greatest weapons against the inroads of Communism in Africa."

Distribution of literature is one means of combatting Communist-inspired broadcasts beamed to Africa from the Middle East. A phonograph she uses in her work has become known to natives as "the little box that talks," she said.

The mission operates five centres which treat about 5,000 leprosy patients, she said. Malaria, yellow fever and other tropical diseases take their toll.

Miss Fraser will tour Canada and the United States, giving lectures on her missionary work, before returning to Africa. But, she said, she does not plan to travel by motorcycle on this continent.

Mother-of-Seven Suffered Paralysis But Now Model

By SYLVIA BACK

Canadian Press Staff Writer

LONDON (CP) — Shortly after her husband died of polio 10 years ago, Susan Taylor suffered paralysis of the left side in a stroke. Doctors ordered and doctors feared she would never walk again.

Today, at 34, Mrs. Taylor, mother of seven children, walks without crutches and has embarked on a new career. Treatment, including dancing lessons, restored her ability to walk.

"Occasionally, I put an iron on my left leg when it gets a bit weak," says Mrs. Taylor. "but otherwise I'm all right."

On a challenge she took up a modelling career last January. She was accepted for training by an exclusive model school and, since she completed the course, photographic work has begun to flow her way.

"I am delighted by it all," says Mrs. Taylor, a pretty, softspoken woman with auburn hair and blue eyes.

"As well as caring for my children, I should be thrilled to start a career of my own now, for I think it's as important for the children as it is for me."

LIVED IN CANADA

She says the duties of looking after the children, aged nine to 16, and keeping house are not only responsible for the preservation of her model-like figure.

Mrs. Taylor's husband, a neurosurgeon, died in Florida in 1954. She has spent the last 13 years living in Canada, the United States and Switzerland.

In 1956, when there were three children, the family emigrated to Canada and spent the next 18 months in Cobble Hill on Vancouver Island.

Later, they moved to Calgary, where Dr. Taylor set up practice and where three more children were born and a Canadian girl joined the family.

Five years later they bought a farm at Maple Bay, B.C., where they still live and where all are with the chores.

"It was the first time in my life that I made my own bread, did my own canning and cooked on a wood stove," says Mrs. Taylor.

"But it was a lot of fun and I had eight Angora rabbits all my own."

In 1953, they moved to Dayton Beach, Fla., where Dr. Taylor hoped to practice medicine once more.

After his Beath and Mrs. Taylor's accident, she was in irons for 2½ years. Her children went to live with her sister in Switzerland and Mrs. Taylor joined them after treatment enabled her to walk once more.

This January, Mrs. Taylor, a waistline debonaire and great-granddaughter of Isaac Singer of sewing - machine invention, came to Britain to visit old friends.

The visit lengthened into a permanent stay and Mrs. Taylor is hoping to build a career for herself.

Television and magazine work is in the offing. Mrs. Taylor says "there seems to be a shortage of young-mother-type models."

At the moment she wants to do photographic work rather than model clothes. She feels she hasn't quite enough confidence to face an audience yet and says: "my left leg is still rather weak."

But I feel more hopeful now, than I have in the past."

School Children Cannot Work To Full Capacity

WINNIPEG (CP)—School children should not be expected to work up to their full capacity, a psychoanalyst said here.

Dr. Bruno Bettelheim told a meeting of psychiatrists, social workers and other experts that the child who works up to his capacity all the time has no energy left for development in other areas.

"Only in rare and special moments and in areas we thoroughly enjoy does anyone work up to his capacity," he said. "We as psychologists have a duty to tell teachers that to expect this from children is nonsense.

"However, fortunately most children have a healthy resistance to this."

Dr. Bettelheim said that children as well as adults spend a certain percentage of energy in normal living, such as getting from one place to another on schedule, in relations with other people and coping with frustration.

"This only leaves a certain amount of energy to devote to work or study," he said. His "image" of mental health was to keep a reserve of energy "because you never know what sudden emergencies will occur."

"Education procedures should be geared, and to the needs of an assembly line, but to the needs of the human animal."

HOME METHOD

Raw milk can easily be pasteurized at home by heating to simmering point for less than a minute, then cooling quickly.

College Hill S.S. Holds Graduation

College Hill Sunday School held its final session of the summer on June 21 with the presentation of graduation certificates and attendance prizes.

There were 15 little ones graduated from the nursery department to the Kindergarten. Jimmie Burley and Katheryn McDonald received prizes for attendance.

There were 14 boys and six girls graduating from the Junior Sunday School to the Senior Sunday School.

The following attendance prizes were awarded.

JUNIOR SUNDAY SCHOOL

Kindergarten: Karen Brown and Larry Wessels, teacher Mr. Wheeler; kindergarten boys: Brian Crossen and John Vance, teacher Mrs. Ackerman; kindergarten girls: Linda Connon and Althea Belcour, teacher Mrs. Mirfey; primary boys: Paul McDonald, teacher Mrs. Brown; primary girls: Christene Flinder and Cheryl Wert, teacher Mrs. West; primary boys: Jimmie Dean and Mary Muir, teacher Mrs. Grey; junior girls: Shirley Brown, teacher Sandra Dickens.

SENIOR SUNDAY SCHOOL

Junior girls: Rosemary McCoy, Marjorie Jenkinson, Rosemary Smith, Rosemarie Tole, teacher Mrs. Dickens; junior boys: Victor Wessels, Wayne Sine; intermediate girls: Doreen Flinder, Linda Dickens and Beth Keene, teacher Mrs. Bailey; intermediate boys: Danney Keene, Glen West and Billie Dreyer, teacher Mr. Burley; senior class: Lois Bailey and Nancy Keene, teacher Mr. Dafoe.

Club Activities

FULL GOSPEL C.A's.

FRANKFORD — The C.A's. of Frankford Full Gospel Tabernacle held their regular meeting.

The president, Gail Walker, welcomed everyone and opened the meeting.

Mrs. Ronda Payne led the song service and Paul Andrews read the Scripture, Psalm 118. Miss Gail Walker rendered a vocal solo, "One Day."

Miss Ronda Payne led in choruses and testimonies. Miss Carolyn Reichert led in a Bible Sword Drill, winners were Mary and Helen Patrick.

Miss Sandra Purvis rendered a vocal solo, "But This One Thing I Know." Miss Carolyn Reichert read the article, "Straight Talk About Hollywood Movies."

BRAVE BROWNIE

DUVERNAY, Que. (CP) — Kim Harvey, nine - year - old Brownie aiming to become a Girl Guide, was awarded a gilt cross for saving her younger sister when the tot's dress caught fire. The award was presented by the Canadian Girl Guides Association.

OLDEST WOMAN

WALSALL, Eng. (CP)—Mary Worthington celebrated her 106th birthday in this Staffordshire town. She is believed to be the oldest woman in Britain.

Mr., Mrs. Stu Gilbert, Napanee, Win Quinte 'Mr., Mrs.' Tourney

The prizes and draw awards were presented following the post-tournament dinner served in the club house by Murray Hunter and his capable staff.

Jim Walker paid fine tribute to the committee in charge of the tournament, which included Mr. and Mrs. Steve Bowerman, Mr. and Mrs. Peter Acton and Mr. and Mrs. Jack Diamond.

Mrs. Bowerman, president of the club's ladies' division, made the formal presentations, adding her congratulations to the various winners.

Visiting couples included those from Trenton, Picton and Napanee Golf Clubs.

Club pro George Balazs can take a bow for many comments were heard, especially from the visiting couples, on the service of the course.

Guiding honors over a near-perfect course had little effect on the par-seeking efforts of the twelve husband couples at the Bay of Quinte Golf and Country Club yesterday.

Excellent golf and close play marked the second annual "Mr. and Mrs." tournament staged by the club.

Bay of Quinte couples took the lion's share of th topflight awards but a Napanee couple stroked their way to the major honors.

Finishing with the low score were, besides Mr. and Mrs. Gilbert, Mr. and Mrs. Vat Smith, who won the low gross award with a 93; Mr. and Mrs. Ross Brown and Mr. and Mrs. Cyril Black.

Mr. and Mrs. Black won the second low net with Mr. and Mrs. Ben Corke taking second low gross award.

Bruce Miller won the putting prize with a 31 with Dr. Earl MacDonald bringing up second place.

Terry Fisher's ball stopped some eight feet from the pin on the 9th hole to bring her the win that prize. Roland Pryke took the men's honor for this event, his ball resting 22 feet away.

Ed Lamb driver proved the most powerful and he took the prize for the longest drive with Betty Jane Schermerhorn of Napanee, winning the ladies' award.

Stan Armstrong won the hidden ball award (no question asked) while Real Beaudoin took the consolation prize.

Eleven golf and hardware prizes were drawn for. The winners included: Mrs. Helen McCorquodale, Miriam Graham, Vivian White, Jim Gill, Len Irvine, Agnes Bean, Micky Gafrow, Agnes Walker, Ana Ryan, Joy Bowerman and Mildred Stanton.

IMPORTANT SENSE

LONDON (CP) — A woman who lost her sense of smell in a bicycle accident was awarded £1,300 against a motorcycliist in London's High-Court.

Grandfather Honored by Family Picnic

FRANKFORD—Mr. and Mrs. Frank McCormack attended the family picnic at Oak Lake on June 14th in honor of her grandfather, Mr. Charles Patrick of Frankford.

In attendance were his wife, Della; son and daughter-in-law, Mr. and Mrs. Hugh Patrick, of Ralaway; grandchildren, Mr. and Mrs. D. Samson, and Michael; Mr. and Mrs. Ray McCormack and the children of Mr. and Mrs. F. McCormack, Janice and Carol Ann, all of Trenton.

Mr. Patrick enjoys good health and maintains the flowers and shrubs he planted in his home and, as well as this, keeps a few chickens.

Hewwas employed at the paper mill in Frankford from 1906 to 1951, under three different managements and received a 25-year Club pin from Canada the Galv Co.

Mr. Patrick attends the United Church and also belongs to the I.O.O.F. Order.

Mr. and Mrs. Patrick celebrated their 50th wedding anniversary in 1955.

Those that have a birthday in June were: Mrs. Ralph Patrick, Mrs. Hugh Patrick, Mrs. D. Samson, Mrs. F. McCormack, Mrs. Ray McCormack, all of Trenton, and Mr. Karl Patrick and Miss Gail Patrick of Arnprior, and three great - grandchildren, Michael Samson, Janice and Carol Ann McCormack.

All wish Mr. Patrick many more healthy and happy years.

Women's Activities

LADIES' EUCHRE

FRANKFORD — The final party of the Frankford Ladies' Euchre Club was held on Wednesday noon at the home of the president, Mrs. E. W. Rose with all partaking of a delicious potluck luncheon.

A short business session was held to elect officers for the coming season, starting in November 1959.

The president, Mrs. Stella Rose, was in the meeting in order. The secretary-treasurer, Mrs. Grace Thompson, gave the following final report: high aggregate for the year was, Mrs. Gertie Ross, 3d; Stella Rose, 3d, June Patrick.

The retiring president, Stella Rose, was presented with a Limoges plate and the secretary-treasurer, Grace Thomson, was presented with a pair of Madeira pillow cases, for which both expressed appreciation thanking the club for its cooperation in helping to make the season a success.

The new officers include: president, Trudy Astles; secretary-treasurer, Myrtle Kinkey.

A piece of cuckoo was played, high score for the afternoon was Nancy McKinley and Annie Weston; low, Mary Woodruff and Mary Baker; lone hands, Hazel Orr.

Later they left for Belleville, where they attended a theatre party, an enjoyable evening.

Wife Preserver

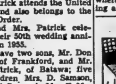

To prevent streaks or stains when washing walls, always wash from the floor upwards.

Successful 'Strawberry Festival' Held

Holy Rosary Catholic Women's League held its annual "Strawberry Festival" in the Knights of Columbus Hall on June 24th.".

The tables were attractively decorated with vases of red and white peonies, and were constantly filled with guests who eagerly await this particular event.

The servers were: Mesdames, Enright, Hay, Rolston, Golden, Beasley, Thompson, Taylor, Colligan, Shane and Doyle.

Replenishing the ice cream and strawberries were: Mrs. O'Grady, Mrs. Baker, Mrs. Reed and Mrs. Ross.

Mrs. Ken Fox was in charge of the kitchen and her willing assistants were: Mesdames, Horn, Hedard, Mulvihill, Mullins, Bradford and Hodgkinson.

The candy booth, with its eyeappealing red and silver boxes of candy tucked away therein, was a high score for the afternoon with Nancy McKinley and Annie Weston; low, Mary Woodruff and Mary Baker; lone hands, Hazel Orr.

Later they left for Belleville, where they attended a theatre party, an enjoyable evening.

How to be on the **Best of Terms** *with all your* **CREDIT NEEDS...**

BANK OF MONTREAL

Family Finance Plan

Brings all your personal credit needs under one roof with a low-cost B of M life-insured loan

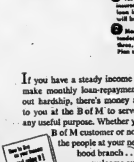

Now all your personal credit needs can be fitted into *one single comprehensive plan* — the Bank of Montreal Family Finance Plan! Whether it's for home and family . . . expenses for school, college and vacation . . . unexpected emergency bills . . . all these can be taken care of on a *single-monthly-payment* basis.

Here are four good reasons why — whether married or single — your credit-planning should be on the low-cost terms of the Bank of Montreal Family Finance Plan:

1. All loans are conveniently life-insured. Should you die before your loan is repaid in full, the balance will be cancelled.
2. Seven years to repayments can be extended up to two years — or even more if need be. Because the Family Finance Plan can be tailored to suit any salary.
3. You can borrow up to $3,500, depending on your income. Use the money for your home or car, to pay bills or to meet emergencies.
4. Phone or write us when it suits you. Your income — instead of waiting it can be.

If you have a steady income and can make monthly loan-repayments without hardship, there's every reason to visit us at the B of M to serve almost any useful purpose. Whether you are a B of M customer or not, talk to the people at your neighbourhood branch . . . a warm welcome awaits you.

Ask for a copy of our folder.

BANK OF MONTREAL
Canada's First Bank

BRANCHES in BELLEVILLE, and DISTRICT
TO SERVE YOU

Belleville Branch, Front at Bridge Sts.: ALBERT F. E. JARRETT, Manager
Frankford Branch: FRED CALEY, Manager
Napanee Branch: HAROLD HILLIARD, Manager
Picton Branch: BASIL FOREMAN, Manager
Stirling Branch: LESLIE RAWLINGS, Manager
Trenton Branch: R. D. McDONALD, Manager
Tweed Branch: NORMAN CROSS, Manager

WORKING WITH CANADIANS IN EVERY WALK OF LIFE SINCE 1817

DO YOU KNOW?

THE VICTORIAN ORDER OF NURSES OFFERS

Part Time Nursing Care for the Aged and Chronically Ill. Visits daily or less often as needed, under the direction of the family physician.

A MEMBER OF THE UNITED APPEAL

Ask Your Doctor—or Call the V.O.N.—WO 8-5720

Area served, Belleville and 3 Mile Radius of City

Have perspiration stains ever Ruined your dress?

New ARRID with Perstop*

Stops Perspiration Stains—Stops Odor

DRAMATIC STEAM BATH TEST SHOWS HOW

ARRID with Perstop* rose naked into this woman's forehead. Then she was put into a steam-bath at 100°. Fifteen minutes later . . .

. . . she was dripping with perspiration—but ARRID kept her forehead dry. ARRID will do the same for your underarms, too.

ARRID with Perstop*, used daily, keeps your clothes safe from ugly perspiration stains, keeps your underarms dry, soft and sweet.

Proved Up Times as Effective

Laboratory tests have proved that ARRID with Perstop* is 5 times as effective as all leading deodorants against perspiration and odor.

Remember—nothing protects you like a cream. And no cream protects you like ARRID. Don't be fooled. It's completely safe. The Extra-Cream is so sure.

*Carter Products trademark for antiarrid perspiration ingredient.

CANADA'S LARGEST SELLING DEODORANT

THE FAMILY COUNCIL

EDITOR'S NOTE: *The Family Council consists of a judge, a psychiatrist, three clergymen, a newspaper editor, a women's editor and how we work. Each article is a summary of an actual case history. The Council reports on problems that have been dealt with by responsible agencies and counsellors.*

Julia E. — I want Bill to find out why this woman has it in for me.

Bill E. — Get mixed up in a hen brawl? Not me!

* * *

Julia E. — My husband tells me my problem is a silly one, and in a way I think he is right. Yet it bothers me and I want to find a solution.

We are friendly with a group of young married couples and we really enjoy our social activities with them. But there is one woman in the crowd who gets my goat. She seems out to hurt my feelings. She says nasty little snide things that get under my skin. I think about it for hours afterward.

Most of the women in our set are extremely nice and intelligent, but this woman is coarse and takes no interest in the things we all care about. I have tried to ignore her, but that hasn't stopped her. I have asked my husband to try to find out from her husband why she has it in for me. But Bill doesn't want to do it.

* * *

Bill E. — Just what I need — to get mixed up in a hen brawl! No thanks, that's not for me.

It seems to me that Julia is just too sensitive. None of the other women feel the way she does. They agree that this woman's manners aren't the best and that she tends to be a little catty, but they take her in stride because all of us like her husband, who happens to be the life of our parties.

The way I look at it, this woman must be a little jealous of Julia because my wife definitely has class. Everybody always says that she has so much which she could go places with if she were interested in that sort of thing. Most women look up to her and come to her for advice about what to wear and how to entertain. This woman has never done either.

* * *

The Council: Jealousy may be part of the picture here, but it is only one half — the half that concerns the other woman.

The other half of the picture has to do with Julia and her sensitive reaction to a woman she considers coarse and ignorant.

Apparently this woman is not too well-mannered but she is not stupid. She is clever at feeling out Julia's weak spots and hitting out at them. Julia would not feel hurt if she didn't feel there was a great degree of truth in what the woman has to say.

It appears that beneath her polish and know-how, Julia is a very insecure person. She has covered this with social graces that win her admiration, yet she gains no real self-confidence because she is afraid to reveal her real self and win or lose popularity on this basis alone. Julia fears that the woman she pretends to disdain has seen through her pretty facade and has seen ugliness and weakness.

It is most unlikely Julia is really as bad as she thinks. Like most deeply insecure persons, Julia's feeling of her own unworthiness has little to do with the facts. Instead of trying to live with her husband in this situation she would do far better to think over some of the nasty, catty remarks that get under her skin. Then she will understand what the woman is trying to say to her. If there is any justice in them she should try to remedy her faults. If there isn't Julia won't find it hard to reject the remarks after having squarely faced them.

COOL PERFUMES

Perfumes and toilet waters should be kept in a cool place, because heat and light tend to reduce their effectiveness.

GOOD MANNERS

By Mrs. Roseboom

TODAY'S PRONUNCIATION-TIP: PROGRAM

The word is program. It is spelled program. And it should be pronounced pro-gram, just as it is spelled. (Not program . . . as so many announcers of radio and television, as well as so many other people, incorrectly pronounce it.)

ELOPEMENT QUESTIONS

Dear Mrs. Beeckman:

Our daughter has just told us that she and her fiance had eloped about a month ago and were married in a nearby city. Their engagement had been announced in our newspapers two months ago, but they said they wanted to avoid what they called "the fuss and fanfare" of a real wedding.

1. The couple would like the marriage announced as soon as possible. Would it be at all proper for me to suggest to me to send an announcement of the marriage to the newspapers?

2. Also, is it correct for us to send formal announcements of the marriage to the relatives and friends of both families (the lists we would have used for the invitations, if they had been sent)?

3. Our daughter's godmother is very dear and long-time friend of ours, and she and "the bride" have each other dearly. She would like to give a party in honor of the couple after an announcement has been made. Would this be correct?

4. What is customary about giving wedding presents after an elopement? — Mother

It follows that your daughter's engagement had been announced, it is correct for you and your husband to send the newspaper announcement, and as soon as you wish.

2. Yes, formal announcements are usually sent. And, remember, these announcements must give the place of the marriage (name of city or town, province), the date (true date) and the year.

3. Yes, your friend is most gracious for your daughter's godmother to give this party in honor of the couple.

4. The first thing to say, of course, is that the eloping couple should not expect wedding presents. However, relatives and friends may send presents if they wish to . . . and sons undoubtedly will wish to.

SHOULD A MAN RISE TO SHAKE HANDS?

Dear Mrs. Beeckman:

Should a man always rise when he shakes hands with another man? — C. M.

Yes, this is not only correct but the natural thing for him to do, since it's not comfortable to shake hands from a sitting position.

Perfect Chocolate Layer Cake

by Mary Moore

Now is the season for popular and highly recommended cake — a proud beauty to look at and a creation with incomparable flavor.

Fair mind leaps to fresh cocoa-nut cake or a three-layer sponge with lemon filling. But my sister, Pearly made a cake for Pete last week that joggled my memory.

If you are a chocolate cake addict, this cake is exactly your dish and would be excellent with fresh strawberries and cream for a picnic on the coming holiday.

PEARLY'S PERFECT CHOCOLATE CAKE

With Chocolate Filling and Orange Frosting

One-third cup sugar, 1/3 cup cocoa, ½ cup boiling water, ½ cup shortening (or ¼ and ¼ butter and shortening) room temperature, 1¼ cups sifted all-purpose flour, 2 teaspoons baking powder, ½ teaspoon each baking soda, salt, 2 teaspoons vanilla, 1 cup brown sugar, firmly packed, 2 egg whites, 2 egg yolks, ¾ cup buttermilk or sour milk. Mix together sugar, cocoa and boiling water and cook together, stirring constantly, until smooth. Cool. Sift together sifted flour, baking powder, soda and salt. Sift again. Cream shortening until fluffy. Add vanilla. Gradually add sugar, mixing until creamy. Beat egg whites until stiff but not dry. Set aside until needed. Beat egg yolks until light. Add to creamed shortening and sugar mixture. Beat together well. Add cooled cocoa syrup and beat well. Add sifted dry ingredients alternately with buttermilk or sour milk, starting and ending with dry ingredients. Fold in gently after each addition. Fold in beaten egg whites quickly, just enough to blend. Turn into buttered 8 x 8 x 2" cake tin, spreading batter evenly. Bake at 350 deg. Fahr. for 45 to 50 minutes. Remove from oven. Allow to stand in tin 5 minutes. Turn out on wire cake rack to cool. Chill in refrigerator. When cold cut into 2 layers — top layer being only ½" thick. Cover thick bottom layer with Chocolate Cream Filling: Six tablespoons sugar, 3 tablespoons flour, ¼ teaspoon salt, 1 egg, 1 cup milk, scalded, 2 square chocolate. Heat chocolate in milk over double boiler, then beat. Mix dry ingredients and add egg. Stir in hot chocolate-milk-mixture to make paste. Return to double boiler. Cook 10 minutes, stirring frequently. Cool.

Replace thin top layer and frost with Orange Frosting: One-quarter cup butter, 2 cups powdered sugar, shake of salt, 2 tablespoons orange juice, 1 egg yolk, 1½ teaspoons grated orange rind. Cream butter, add remaining ingredients in order given and beat until of spreading consistency. Spread on cake when drizzle over Bittersweet Chocolate Topping: Gently melt one-quarter bittersweet or bitter chocolate, stir in 1 teaspoon butter. When slightly cool slowly pour over cake.

SECOND - CLASS CITIZENS

OTTAWA (CP) — Grandparents, who used to act as baby-sitters and child rearing experts, have been relegated by the modern generation to the rank of second-class citizens, Professor Edgar Perretz told the Canadian Welfare Council's annual meeting.

Private Schools Favored by Retired Teacher

VANCOUVER (CP) — Ella Le Maitre, retired headmistress of Roedean School in Johannesburg, South Africa, said in an interview here that she favors private schools and is opposed to coeducation except at the university level.

All South African private schools have long waiting lists for boys, she said in Britain.

"People are sacrificing their capital to send their children to private schools despite the enormous expense to them," said Miss Le Maitre, who first joined the staff of the famous Roedean school in Brighton, England, in 1918.

In 1933 she went to Johannesburg to head a branch of the school opened there by the young and of eight sisters who founded the original Roedean.

"You have to have real genius in charge of co-education. Personally I've never attempted it past the kindergarten stage.

"It is very difficult to have boys and girls at school together during the emotional 'lees-ages.' They are thrown together enough during recreation time.

"Girls of school age work with more interest than boys and should be taught at a different pace. They are ready for coeducation at university level, however.

"Schools should concentrate more on academic progress. Social development should come at home and in the holidays under parental control."

Now that she is retired, Miss Le Maitre says she will pick up her favorite occupation — teaching. She will join a small education centre in Rhodesia to teach.

Dinner Menus

by Mary Moore

MONDAY

Beef and Kidney Pie; New Green Peas; Sliced Tomato on Garden Lettuce; Cherry Cottage Pudding; Coffee.

Women's Activities

CORDOVA W.A.

MARMORA — Cordova Woman's Association of the United Church entertained members from Marmora and Zion congregations at their June meeting.

The Scripture reading was from Luke and the devotional topic was "The Greatest Word." The president, Mrs. C. Chard, welcomed the visitors and a program followed. Mrs. Lorne Bowen read, "The Master is Coming." "Lessons from a Camel" and a solo by Mrs. J. Glover, of Marmora. "The Past is Gone," was read by Mrs. Harapke, and "Ladies' Aid," by Mrs. Harry Bowen. Mrs. J. Dupont of Zion, also rendered a solo.

It was decided to hold a picnic of W.A. members and families in July, the date to be set later. The Rev. J. M. McLeod closed the meeting.

LADIES KNOW BEST

REGINA (CP) — In a letter to the Leader-Post, Mrs. Reuben Gustafson of Ceylon, Sask., suggested the women's church groups be consulted in the search for a provincial dish since the "ladies' aid and the woman's auxiliary of the churches have always served the best food the province offers."

DON'T BE A daring dialer

Look up the number and DIAL CAREFULLY

PHILCO SUMMER SALE

You Won't Want To Miss Out On These

TREMENDOUS SAVINGS!

at BILL DELINE LTD.

12 CU. FT. CAPACITY
HUGE ZERO-ZONE FREEZER HOLDS 80 LBS. FROZEN FOODS
LIFETIME PORCELAIN CRISPER WITH TRANSPARENT FRONT
NEW FLUSH HINGES
DELUXE DAIRY BAR DOOR

SUGGESTED LIST PRICE - - $549.95

BILL DELINE is offering up to $150.00 on your old refrigerator less than 15 years old.

PHILCO
BUDGET-MASTER

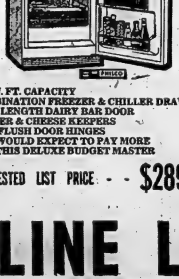

8.2 CU. FT. CAPACITY
COMBINATION FREEZER & CHILLER DRAWER
FULL LENGTH DAIRY BAR DOOR
BUTTER & CHEESE KEEPERS
NEW FLUSH DOOR HINGES
YOU WOULD EXPECT TO PAY MORE FOR THIS DELUXE BUDGET MASTER

SUGGESTED LIST PRICE - - $289.95

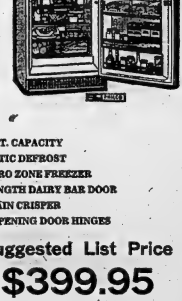

10.1 CU. FT. CAPACITY
AUTOMATIC DEFROST
63 LB. ZERO ZONE FREEZER
FULL LENGTH DAIRY BAR DOOR
PORCELAIN CRISPER
FLUSH OPENING DOOR HINGES

Suggested List Price
$399.95

SHOP AT BILL DELINE LTD.

"Where Service And Quality Are A Must"

WHERE PARKING IS NO PROBLEM — TERMS ARRANGED TO SUIT YOUR BUDGET — WE SERVICE EVERYTHING WE SELL

Separate School Promotion Results

ST. MICHAEL'S ACADEMY

Promoted to Grade 2:

Adams, Randall; Albert, Norman; Albert, Patricia; Barrett, Jacqueline; Barret, Judith; Barrett, Peter; Bayley, Maureen; Bawden, John; Bourette, Jacqueline; Burshaw, Kathleen; Burville, John; Connolly, Susan; Coveyl; Cooney, Sharon; Couture, Christopher; Culhane, Gordon; Culhane, Timothy; Deak, Leslie; DeGenova, Daniel; DeGenova, Maria; Dennis, Donald; Dennis, Rosemary; Dominic, Dolan; Dolan, Joan; John, Fitzgibbon, Sandra; Gaffney, Peter; Gilhooley, Adele; Gilhooley, Daniel; Godden, Margaret; Goodall, Henley, Debra; Jones, Peter; Kompf, Susan; Langdeen, Kevin; Lowry, Karen; Lydech, Dennis; Lynch, Terrence; Henry, Marilyn; Lynch-Staunton, Jane; Meens, Leona; McCurdy, Sharon; McGrath, Mary Theresa; McEvoy, Mary; Naphan, Francis; Palisca, Evelise; Palmerino, Carol; Rashotte, Cissy; Rashotte Elizabeth; Reid, Susan; Rielly, Louis; Robert, Sager, Janese; Scott, Michael; Shapley, Brenda; Sullivan, Charles; Trovaich, Michael; Walsh, Andrew; Wilson, Barbara; Wilson, Joan; Young, Elizabeth Ann; Young, Paulette.

Promoted to Grade 3:

Albert, Julien; Anderson, William; Andolsek, Joseph; Bertol, Loretta; Brown, Wayne; Brunsner, Barbara; Bruyea, Dennis; Burns, Patricia; Burshaw, Donald; Cain, Donald; Campbell, Laurie; Clement, Gerard; Collina, Nicholas; Coughlin, Brian, De Genova, Mary; Dennis, Mary Ann; Doyle, Ronald; Dugray, Joseph; Eicher, Janice; Fitzgibbon; Gannon, Thomas; Gordon, Linda; Goyer, John; Henry, Carol-Ann; Horlock, Gerald; Horlock, John; Huffman, Sandra; Jeffrey, Lorraine; Lemieux, Dominic; Marsh, Colleen; Matthews, James; Meens, John; Mc-Keavy, Donald; McGrath, Mary Mober, Christine; Rivers, Michael; Shaw, Elaine; Theobald, Edward; Tobin, Mary Alice; Trunisch, Paul; Van Norman, David; Vanden Heuvel, Gerry; Vanden Heuvel, Randy; Whalen, Patrice.

Promoted to Grade 4:

Abrams, John; Albert, Dennis; Allen, Michael; Armstrong, Patricia; Bastarotti, Concetta; Black, Paul; Brunsner, Barbara; Burns, Margaret; Burville, Bryan; Burshaw, Linda; Carlidge, Karen; Carlidge, Linda; Carroll, Mary Ann; Croxton, Kathleen; Culhane, Mary Ellen; Daley, Janet; Deak, Frank; Deak, John; Deryaw, Paul; Descotes, Patricia; Farrell, Gerald; Farrell, Paul; Finkle, Thomas; Flynn, Colleen; Ford, Susan; Gannon, Glenna; Gilhooley, James; Gordon, Christine; Goyer, Paul; Griffith, Hamilton, Heather; Hattwick, Mary; Healey, Robert; Hebert, Bernard; Jacobsen, Joseph; Marchand, Jeanette; McAlpine, Alan; McCarthy, Michael; McDermid, Mitchell, Benjamin; Mober, Debra; Moore, Barbara; Moore, Clarence; O'Brien, Margaret; Powers, Patricia; Rashotte, David; Rashotte, Linda; Rashotte, Robert; Roote, Patricia; Rouse, Donald; Schreiber, Judith; Shaw, Seamus; Sullivan, Winnifred; Semark, Donna; Semark, Victoria; Smirle, Lorraine; Spinelli, Antonio; Storm, Wayne; Tobin, James; Tomasso, Robert; Vinkle, Paul; Walsh, Bernadette; Wardhaugh, Michael; Whalen, Michael; Young, Carol.

Promoted to Grade 5:

Abrams, Edward; Barrett, Maribeth; Barrige, Judy; Bourette, Marilyn; Burke, Catherine; Burns, Gerard; Carlidge, Jacqueline; Connelly, Michael; Coughlin, Michael; Culhane, Peter; Deryaw, Anne Marie; Di Genova, Nancy; Di Genova, Bianca; Dolan, Julianne; Donoghue, Catherine; Frechette, Janet; Frechette, Jean; Fitzgibbon, Michael; Gannon, Rose Mary; Golka, Donald; Goyer, Catherine; Goyer, Francis; Hart, Karen; Haslip, Sharon; Hay, Bernadette; Henn, James; Kelly, Jeanette; Kendrick, Alison; Langdeer, Wayne; Meens, Donna; Moser, Lawrence; Normand, Richard; O'Brien, Michael; O'Brien, Patricia; Pratt, Alice; Quattrocicchi, Paul; Radonich, Victoria; Rashotte, Douglas; Rashotte, Janice; Rashotte, Sager; Catherine; Scott, Terrance; Scully, Bradley; Shannon, Marilyn; Smith, Eleanor; Stewart, Karen; Wheadon, Donna.

Promoted to Grade 6:

Abrams, Gregory; Barriage, Joyce; Bawden, Harold; Bennett, Margaret; Bourette, Joanne; Brophy, Dianne; Brophy, Donna; Brown, Donald; Cain, Linda; Cain, Thomas; Callaghan, James; Casey, Mary Lee; Cleary, Margaret Ann; Clement, Ella; Clement, Sharon; Collins, Terrance; Couture, Douglas; Derusha, William; De Genova, Frank; Di Tomaso, Antoinette; Doyle, Catherine; Faux, Sibling; Hamilton, Thomas; Hay, Allen; Healey, William; Howe, June; Howe, Paul; Jones, Peter; Keegan, Robert; Lowry, Joan; Lowry, Judy; Lumsden, Theresa; Lupenette, Allan; Lynch, Margaret; MacDonald, Sharon; MacKinnon, Lynn; Maynard, Mary; Meens, Ronald; Masterson, Nancy; May, Wayne; Murphy, Patricia; Neal, Paul; Meens, James; Mendrinky, Monika; Morrison, Wayne; Murphy, Patricia; Neal, Louise; Rashotte, Jane; Rashotte, Stephen; Rawson, Linda; Rielly, Joseph; Robitaille, Gordon; Roote, Bonita; Rouse, Joseph; Rouse, Sharon; Ryan, Garry; Scott, Allan; Scott, Steven; Sheridan, Mark; Smith, Margaret; Smith, Michael; Smith, Paul; Spinelli, Fern; Trepanier, Mary; Wayne; Murphy, Patricia; Peed, Louise; Rashotte, Jane; Rashotte, Stephen; Rawson, Linda; Rielly, Joseph; Robitaille, ; Gordon; Roote, Bonita; Rouse, Joseph; Rouse, Sharon; Ryan, Garry; Scott, Allan; Scott, Steven; Sheridan, Mark; Smith, Margaret; Smith, Michael; Smith, Paul; Spinelli, Fern; Trepanier, Mary; Trunisch, Catherine; Ward, Lois; Whalen, Lynn; Young, Cynthia; Young, Thomas.

Promoted to Grade 7:

Adams, Mary; Armstrong, Paul; Barbadora, Eugene; Bean, Barbara; Beehler, Thomas; Bennett, Janet; Bennett, Paul; Bennett, Rodney; Bourette, Dexter; Brophy, Shirley; Brunsner, Eugene; Brummell, David; Brunner, Dennis; Burns, Robert; Cain, Margaret; Cain, Patricia; Callaghan, Elizabeth Ann; Doyle, Brian; Dugray, Joseph; Eicher, Shawn; Gist, Kathryn; Jarvah, Diane; Langdeer, Linda; Lawlor, Joseph; Lynch, Mary Jane; Malloy, Carol; Lynch, Mary Jane; Malloy, Carol; Masterson, Morgan, James; Phillips, Sharon; Phillips, Wayne; Rashotte, Krystine; Prokopcuik, Regina; Rochon, Ronald; Rouse, Barbara; Rouse, Arthur; Smith, Brian; Smith, Raymond; Soden, Rosemary; Spinelli, Peter; Whalin, Jacqueline; Whalen, Patrick; Whibbs, Fred

Promoted to Grade 8:

Adams, Richard Allan; Black, Joseph; Bourette, Janice; Bourette, Yvonnie; Cassista, Norma Jean; Clapp, Gerald; Cleary, Kathleen; Cleary, Margaret; Cleary, Maureen; Collins, Ronald; Coughlin, Mary; Culhane, Patricia; Culhane, Patricia; Daley, Allan; Derusha, John; Di Tomaso, Anthony; Doyle, Dorothy; Doyle, Robert; Ethier, Steven; Finkle, Joseph; Finkle, Thomas; Gannon, Steven; Goyer, Jeanette; Goyer, Jo Anne; Hamilton, Beverly; Hay, Angeline; Healey, Edward; Henn, Judith; Horlock, Joanne; Howe, Barbara; Howe, Robert; Kavanagh, Mary; Kostich, Donna; Lawlor, James; Lentini; Albert; Lentini, Anthony; Lentini, Anna; Lentini, Joseph; Lowry, Wayne; Lynch, Catherine; Lynch-Staunton, Ann; Stewart, Nancy; Walsh, Martin; Watters, Richard; Whalen, Wong, Edward.

Grade 8 to Grade 9

Adams, Patricia; Bowers, Joanne (Hon.); Branton, Wayne; Bruyea, Beverly (Hon.); Bruyea, Gregory; Burke, Eleanor (Hon.); Burns, John; Burns, Patricia; Callaghan, Barbara; Callaghan, Carol; Carroll, Richard; Cassista, Joseph (Hon.); Coz, David (Hon.); Culhane, Donna; Daley, Gerald; Daley, Joanne (Hon.); Di Genova, Bruno (Hon.); Dillon, Rita Mary; Dugray, Christine; Frechette, Scott; Gardiner, Donald; Gauthier, Carl; Gist, Susan (Hon.); Griffiths, Ann (Hon.); Haslip, John; Irvin, Raymond; Keitch, Sandra; Kostich, Tama (Hon.); Langdeer, Brian; Langton, Mary; Lloyd, Dennis (Hon.); Mann, Brett (Hon.); McCallum, Barbara; McCarthy, Joseph; McGuire, James; McKinnon, Dolores (Hon.); Mercier, Denis; Mercier, Norma; Normand, Robert (Hon.); Osborne, John; Page, Maureen; Patterson, Joan; Sanden, Nancy; Power, Cheryl (Hon.); Raycroft, James; Rashotte, James; Rashotte, Lawrence; Robinson, Frederick; Rochon, Dana; Ross, James (Hon.); Haslip, Sharon; Hay, Bernadette; Henn, James; Kelly, Jeanette; Kendrick, Alison; Langdeer, Wayne; Meens, Donna; Moser, Lawrence; Normand, Richard; O'Brien, Michael; O'Brien, Patricia; Pratt, Alice; Quattrocicchi, Paul; Radonich, Victoria; Rashotte, Douglas; Rashotte, Janice; Rashotte, Sager; Catherine; Scott, Terrance; Scully, Bradley; Shannon, Marilyn; Smith, Eleanor; Stewart, Karen; Wheadon, Donna.

Promoted to Grade 9:

Abrams, Gregory; Barriage, Joyce; Bawden, Harold; Bennett, Margaret; Bourette, Joanne; Brophy, Dianne; Brophy, Donna; Brown, Donald; Cain, Linda; Cain, Thomas; Callaghan, James; Casey, Mary Lee; Cleary, Margaret Ann; Clement, Ella; Clement, Sharon; Collins, Terrance; Couture, Douglas; Derusha, William; De Genova, Frank; Di Tomaso, Antoinette; Doyle, Catherine; Faux, Sibling; Hamilton, Thomas; Hay, Allen; Healey, William; Howe, June; Howe, Paul; Jones, Peter; Keegan, Robert; Lowry, Joan; Lowry, Judy; Lumsden, Theresa; Lupenette, Allan; Lynch, Margaret; Mac-Donald, Sharon; MacKinnon, Lynn; Maynard, Mary; Meens, Ronald; Masterson, Nancy; May, Wayne; Murphy, Patricia; Neal, Paul; Meens, James; Mendrinky, Monika; Morrison, Wayne; Murphy, Patricia; Peed, Louise; Rashotte, Jane; Rashotte, Stephen; Rawson, Linda; Rielly, Joseph; Robitaille, ; Gordon; Roote, Bonita; Rouse, Joseph; Rouse, Sharon; Ryan, Garry; Scott, Allan; Scott, Steven; Sheridan, Mark; Smith, Margaret; Smith, Michael; Smith, Paul; Spinelli, Fern; Trepanier, Mary; Trunisch, Catherine; Ward, Lois; Whalen, Lynn; Young, Cynthia; Young, Thomas.

Promoted to Grade 7:

Adams, Mary; Armstrong, Paul; Barbadora, Eugene; Bean, Barbara; Beehler, Thomas; Bennett, Janet; Bennett, Paul; Bennett, Rodney; Bourette, Dexter; Brophy, Shirley; Brunsner, Eugene; Brummell, David; Brunner, Dennis; Burns, Robert; Cain, Margaret; Cain, Patricia; Callaghan, Elizabeth Ann; Doyle, Brian; Dugray, Joseph; Eicher, Shawn; Gist, Kathryn; Jarvah, Diane; Langdeer, Linda; Lawlor, Joseph; Lynch, Mary Jane; Malloy, Carol; Lynch, Mary Jane; Malloy, Carol; Masterson, Morgan, James; Phillips, Sharon; Phillips, Wayne; Rashotte, Krystine; Prokopcuik, Regina; Rochon, Ronald; Rouse, Barbara; Rouse, Arthur; Smith, Brian; Smith, Raymond; Soden, Rosemary; Spinelli, Peter; Whalin, Jacqueline; Whalen, Patrick; Whibbs, Fred

Promoted to Grade 8:

Adams, Richard Allan; Black, Joseph; Bourette, Janice; Bourette, Yvonnie; Cassista, Norma Jean; Clapp, Gerald; Cleary, Kathleen; Cleary, Margaret; Cleary, Maureen; Collins, Ronald; Coughlin, Mary; Culhane, Patricia; Culhane, Patricia; Daley, Allan; Derusha, John; Di Tomaso, Anthony; Doyle, Dorothy; Doyle, Robert; Ethier, Steven; Finkle, Joseph; Finkle, Thomas; Gannon, Steven; Goyer, Jeanette; Goyer, Jo Anne; Hamilton, Beverly; Hay, Angeline; Healey, Edward; Henn, Judith; Horlock, Joanne; Howe, Barbara; Howe, Robert; Kavanagh, Mary; Kostich, Donna; Lawlor, James; Lentini; Albert; Lentini, Anthony; Lentini, Anna; Lentini, Joseph; Lowry, Wayne; Lynch, Catherine; Lynch-Staunton, Ann; Stewart, Nancy; Walsh, Martin; Watters, Richard; Whalen, Wong, Edward.

Grade 8 to Grade 9

Adams, Patricia; Bowers, Joanne (Hon.); Branton, Wayne; Bruyea, Beverly (Hon.); Bruyea, Gregory; Burke, Eleanor (Hon.); Burns, John; Burns, Patricia; Callaghan, Barbara; Callaghan, Carol; Carroll, Richard; Cassista, Joseph (Hon.); Coz, David (Hon.); Culhane, Donna; Daley, Gerald; Daley, Joanne (Hon.); Di Genova, Bruno (Hon.); Dillon, Rita Mary; Dugray, Christine; Frechette, Scott; Gardiner, Donald; Gauthier, Carl; Gist, Susan (Hon.); Griffiths, Ann (Hon.); Haslip, John; Irvin, Raymond; Keitch, Sandra; Kostich, Tama (Hon.); Langdeer, Brian; Langton, Mary; Lloyd, Dennis (Hon.); Mann, Brett (Hon.); McCallum, Barbara; McCarthy, Joseph; McGuire, James; McKinnon, Dolores (Hon.); Mercier, Denis; Mercier, Norma; Normand, Robert (Hon.); Osborne, John; Page, Maureen; Patterson, Joan; Sanden, Nancy; Power, Cheryl (Hon.); Raycroft, James; Rashotte, James; Rashotte, Lawrence; Robinson, Frederick; Rochon, Dana; Ross, James (Hon.); Rush, Marlene; Sager, Marlee; Scully, Lois; Seames, Christine (Hon.); Smith, Donald; Smith, Valerie (Hon.); Splaine, Joan (Hon.); Sweeney, Joseph; St. Louis, James; Theobald, Dominic; Thompson, Donald; Walsh, Carol (Hon.); Walsh, Catherine (Hon.); Ward, Elaine (Hon.); Wardhaugh, Gloria; Whibbs, Elizabeth (Hon.)

Promoted to Grade 10:

Aroesi, Patricia (Hon.); Bertolo, Diane; Biron, Muriel; Bonnetto, Sheila; Bruyea, Elizabeth; Bruyea, Mary; Buckley, Dennis (Hon.); Buckley, Timothy (Hon.); Baller, Guy; Burke, Janice; Burley, Elizabeth; Cheney, William; Costura, Mary; Cranston, Holly; Culhane, Michael; Dillon, Mary Elizabeth; Dobbelsteyn; Donna (Hon.); Dorian, Joyce; Emerson, Peter; Farrell, Mary Ann (Hon.); Farrell, Mary (Hon.); Finkle, Raymond; Finkle, Richard; Fitzgerald, Patricia; Fitzgibbon, Gary (Hon.); Glasgow, Patrick; Gould, Dominic; Golka, Robert; Golka, Sandra; Hallon-Gallagher, Virginia; Hopkins, Patricia; Holoway, Donald; Huffman, Paul; Hutchison, Johnny; Mary; Johnston, Judy; Jury, Jack; Keegan, Jacqueline; Kelly, William; Klasek, James; La Belle, Peter; Lamb, Judith; Malloy, Stewart; Matthews, Patricia; McCaney, James (Hon.); McDonald, Barbara; McGuigan, Edward; McKenzie, Susan (Hon.); Miller, Gerald; Moghan, Lynne (Hon.); Mullin, Maurice; Murphy, Catherine; Nolan, Kenneth; Nolan, Kenneth; Perkins, Patricia; Phillips, Peter (Hon.); Poitier, Hubert; Poirier, Julia; Rice, Frederick; Rivers, Janice; Rochtier, Ann; Routhier, Robert; Rowe, Nancy; Rowe, Paul (Hon.); Sharland, Jacqueline; Spinelli, Wayne; Stevens, Richard; Stevens, Shirley; Sibbles, Paul; Woodhouse, Sharon; Wright, Wendy.

Promoted to Grade 11:

Carr-Braini, Joyce; Clapp, Joey; Howe, Louis; Lynch, Mary ;Murphy, James.

Pupils who have successfully completed Grade 10 and who will receive an intermediate Certificate:

Brawley, Barbara; Burns, Brian; Butler, Stephanie; Casey, Carol (Hon.); Casey, Sheila; Cassista, Mary; Earl; Clapp, Richard; Cleary, Peter (Hon.); Coldwell, Gordon; Collins, Robertson (Hon.); Coz, Gail (Hon.); Duggan, Robert (Hon.); Duggan, Ann; Doyle, Durbin, Theresa (Hon.); Ethier, Gerald; Ethier, Joseph; Finkle, Thomas; Fitzgerald, David; Hay, Donald (Hon.); Higgins, Mary Ann; Hopkins, Richard (Hon.); Issenza, Joseph; Kalnay, Joseph; Kavanagh, Mary; Lalonde, Lawrence; Jane; Lee, Elizabeth Sadler; Lynch, Mary; Lynch-Staunton, Gilbert; Lupinette, John; Malloy, Edwin; Masterson, Ronald; Mercier, Bernard; McGuire, Bernard; McGuire, Mary Ann; Mercier, Denis; Miller, Agnes; O'Brien, James (Hon.); Page, James; Palubinskaite, Irene (Hon.); Poirier, Lawrence (Hon.); Rashotte, Jean; Rochon, Ronald; Rupert, Ronald; Sager, Carol; Soden, Kerry (Hon.); Stone, Peter (Hon.); Tisdale, Leonard.

HOLY ROSARY SCHOOL

Promotion Grade 1 to 2:

Beasley, Mary Eliza; Bialad, Janice; Blake, Ruth; Bowers, Ronald; Carmichael, Patrick; De Genova, Richard; Doyle, Patrick; Doyle, Richard; Farrell, Mark; Fobert, Richard; Generaux, Alan; Harris, Shirley; Haynes, Gregory; Burke, Eleanor; Hay, Donna, John; Burns, Patricia; Callaghan, Barbara; Callaghan, Carol; Carroll, Richard; Cassista, Joseph (Hon.); Coz, David (Hon.); Culhane, Donna; Daley, Gerald; Daley, Joanne (Hon.); Di Genova, Bruno (Hon.); Dillon, Rita Mary; Dugray, Christine; Frechette, Scott; Gardiner, Donald; Gauthier, Carl; Gist, Susan (Hon.); Griffiths, Ann (Hon.); Haslip, John; Irvin, Raymond; Keitch, Sandra; Kostich, Tama (Hon.); Langdeer, Brian; Langton, Mary; Lloyd, Dennis (Hon.); Mann, Brett (Hon.); McCallum, Barbara; McCarthy, Joseph; McGuire, James; McKinnon, Dolores (Hon.); Mercier, Denis; Mercier, Norma; Normand, Robert (Hon.); Osborne, John; Page, Maureen; Patterson, Joan; Sanden, Nancy; Power, Cheryl (Hon.); Raycroft, James; Rashotte, James; Rashotte, Lawrence; Robinson, Frederick; Rochon, Dana; Ross, James (Hon.); Rush, Marlene; Sager, Marlee; Scully, Lois; Seames, Christine (Hon.); Smith, Donald; Smith, Valerie (Hon.); Splaine, Joan (Hon.); Sweeney, Joseph; St. Louis, James; Theobald, Dominic; Thompson, Donald; Walsh, Carol (Hon.); Walsh, Catherine (Hon.); Ward, Elaine (Hon.); Wardhaugh, Gloria; Whibbs, Elizabeth (Hon.)

WALKER HARDWARE WALKER HARDWARE

ADVICE TO NEWLYWEDS
OR - - YOU?
Moss Rose Dinnerware
Can even help YOUR cooking
It will taste like FOOD!
WALKER HARDWARE
WALKER HARDWARE WALKER HARDWARE

Promotion Lists For Public Schools

THE AVONDALE SCHOOL

Primary to Grade 2:

Cameron, Gary; Carr, Donald; Chalmers, Elizabeth; Christofaro, David; Corbin, Lawrence; Day, Doris; DeDual, Ruth; Graham, Ronald; Hall, Elizabeth; Hamilton, Christopher; Hamilton, Sandra; Hanley, Sandy; Dennis, Gary; Devine, Bruce; Holly, Ethel; Hopkins, Patricia; Horsburgh, Roger, Stanley; Grow, Norman; Gilchrist, Katherine; Graham, Chris; Hough, Billy; Holgate, John; Hunt, Beverly; Innes, Frances; Innes, Margaret; Jackson, Mary; Jones, Sharron; Joyce, Ruth; King, Linda; Knudsen, Anne; Krogman, Bertha; Lafferty, Leslie; Lader, David; Lander, Jacqueline; Maddocks, Roy; Mason, Douglas; Mountford, Lynn; Parks, Allan; Potter, Clarke; Pringle, Lynne; Purdy, Barbara; Purdy, Schwager, Stephen; Riley, Susan; Riley, Robert; Robin, Margaret; Rose, Ruth; Rowe, Linda; Rudsen, Ted; Smith, Jim; Smith, Ronald; Sprague, Mary; Swoffer, Jane; Taylor, Gail; Tapp, Gerald; Taylor-Barry; Taylor, Paul; Thompson, Ronald; Trafford, Ann; Trafford, David; Tripp, Larry; VanSickle, Catherine; Walker, Janice; Williamson, Rickey; Wills, Eleanor; Wood, Dennis; Wood, Wanda; Zaplatynski.

Promoted to Grade 3:

Ackerman, Judy; Basteman, Albert; Burley, Brian; Bussey, Terrence; Carr, Sharon; Chalmers, Christopher, Steven; Denike, Douglas; Dennis, Sheila; Dennis, Donalee; Haig, Andrew; Halsey, Rickey; Heslip, Joanne; Holcroft, Grace; Jones, James; Jones, Arlene; King, Marlene; Knight, Edna; Locklin, Keith; Morrison, Nancy; Morrison, Norman; Pingel, Richard; Reid, Shirley; Rowe, Robert; Sanders, Marilyn; Wallbridge, James; Wallbridge, Robert, William, Donald; Wilson, James.

Promoted to Grade 4:

Bailey, Heather; Chapman, Suzanne; Denyes, Mary Lou; Douglas, Bruce; Furner, Sherrilyn; Graham, Patricia; Graham, Susan; Hamilton, Patricia; Hamilton, Jane; Miller, Patricia; Morrison, Larry; Nix, Christopher; Reed, George; Richardson, Patricia; Vaughan, Warren.

K. M. Bird,
Principal,
Avondale School.

SIR WINSTON CHURCHILL

Primary in Grade 5

Allan, Betty; Bailey, Tanna; Barriage, Jim; Booth, Susan; Brewster, Robert; Brown, Richard; Campbell, Kathleen; Campbell, Kenneth; Chambers, Terry; Clarke, Kenneth; Cleland, Carmon, Donald; Davis, Carol; Decarlo, Polly; Denyes, Philip; Dobbs, Ronald; Dunn, Sharon; Empson, Donna; Fairman, Lorraine; Fairman, Ronald; Fisher, Beverly; Fry, Stephen; Fry, Steven; Glover, Gwen; Green, Colleen; Emerson, Allan; Hall, Donald; Hannah, Joan; Hannah, Ronald; Hart, Grant, Linda, Hannah, Karl; Hart, Nicholas; Hilsted, Joan; Hodgkiss, Heather; Hodgkiss, Heather LeGrow; Brian; Levett, Carol; Lundberg, Barbara; Luther, Judy; Mann, Jimmie; Macpherson, Larry; Mountford, Janet; Nesbitt, Peggy; Nicholls, Ronald; Nicholls, Sunderland, Ardel; Vogeler, Ingrid; Wale, Nancy; Wilson, Janette; Wood, Donna; Young, Marilyn; Zorbas, Gregory; Quinney, James.

Poor Dad forgot to look before leaping

...safe driving rules slipped from his mind!

He'd planned all year to make this trip
A happy one, without a slip.
Now kids were counted in the back,
Suitcases stuffed on the rack.

He'd checked the car, he had his dough.
"All set," he hollered. "Off we go!"
Down the drive, the car was backed—
Into a passing truck it smacked.

...The trip was ended on the spot
Safe driving habits Dad forgot!

CIA CO-OPERATORS INSURANCE ASSOCIATION
Offices in Toronto, London, Windsor, Hamilton, Ottawa, Owen Sound
Insurance for Careful Drivers

KING GEORGE SCHOOL

Promotion to Grade 2:

Bellis, John; Bowser, Gerald; Coles, Albert; Defoe, Jimmy; Dowrjinno Jr., Joseph; Dowrjinno, Phillip; Flindall, Graydon; Glover, Philip; Goldman, Avril; Gordon, Barbara; Hathaway, Steven; Hayes, Margaret; Howard, Jimmy; Joseph, Martyn; John Barbara; Kilpatrick, Susan; Kleinsteuber, Don; Kyd, Mary; Leech, Billy; Lobb, Brian; Mahaney, John; Mahaney, Wayne; Outred, Dean; Parker, Johnny; Redfern, Lee; Rennison, Peter; Rushnell, Anna; Shaw, Larry; Spencer, Paul; Spencer, Sandra; Sunday, Bobby; Symington, Sandra; Wright, Bobby.

Promotion to Grade 3:

Asselstine, Beverley; Bartlett, Austin; Brown, Barry; Buddle, Philip; Baker, James; Borchill, Barbara; Burton, Linda; Carroll, Larry; Carroll, Paul; Carson, Judith; Deand, Larry; Dowrjinno, Barbara; Easton, Nettie; Fraser, Cayne; Heldt, Roger; Johnson, Ernest; Johnson, Evelyn; Lane, Linda; Lasher, Lorne; Lasher, Leach, Ronald; Lawrence, George; Malcolm, Alice; Marsh, Carolyn; Mountford, Vlobelle; Middleton, David; Moore, John; Mulvey, Charles; Mulvey, Jack; Mulvey, Thomas; Parker, Ronald; Patrick, Carol; Kyd, Charles; Marvin, Donald; McCoy, Robert; Mountford, Gordon; Neal, Shirley; Noakes, Cheryl; Noakes, Terry; Parker, Peggy; Quinney, Peter; Storms, Stephen; Vos, Bart; Wannamaker, Whittaker, Georgina; Woods, Helen.

Promotion to Grade 8:

Asselstine, Beverley; Barriage, Nancy; Barriage, Norma; Bood, Ronald; Brown, Robert; Cole, Brenda; Dafoe, Gloria; Doolittle, Barry; Eastwood, Jeffrey; Ewing, Donald; Fraser, Sandra; Grady, Gray, John; Gray, Susan; Gordon, Barbara; Hall, Merle; George; Guay, Dale; Hall, Merle; Heldt, Bruce; Jenkin, Rita; Johnson, Nancy; Johnson, Donald, Donna; Miller, Norman; Mountford, Nancy; Nichols, Michael; Ogilvie, Heather; Price, Catherine; Repsard, Jack; Ridley, Donald; Rowe, Linda; Sine, Linda; Sine, Patricia; Smith, Michael; Thrust, Gary; Vos, Tineke; Wills, Marilyn; Wright, Linda, Young, Roberta.

Promotion to Grade 9:

Bell, William; Butler, Charles; Campbell, Sandra; Carter, Robert; Nancy; Flindall, Stephen; Garrison, Douglas; Gerrard, Donald; Keller, Sharon; Kidleddr, Joseph; Lasher, Gail; Lee, Valerie; Lasher, Barbara; Marsh, John; Matthews, William; Mountford, Patricia; Milner, Nancy; Onderdonk, John; Polmanter, Terry; Prindle, Sharon; Rutan, Barbara; Rutan, Richard; Savin, Carol; Schwartz, David; Smith, Brenda; Smith, Susan; Sunderland, Ardel; Vogeler, Ingrid; Wale, Nancy; Wilson, Janette; Wood, Donna; Young, Marilyn; Zorbas, Gregory; Quinney, James.

SOUND
HEARING AID INVESTMENT
ALL-NEW ZENITH
Quality "Premier"
for only $95.00
• 4 powerful, tiny transistors.
• Exclusive Battery Saver Circuit extends battery life up to 40%
• Attractive two-tone styling—subdued brushed finish.
• 10-Day Money-Back Guarantee.
Zenith makes 11 quality hearing aids—priced from $36!
CALL OR WRITE YOUR ZENITH HEARING AID DEALER FOR A FREE DEMONSTRATION.
He's Listed in the "Yellow Pages"
A Doctor Supports On Hearing Loss!
Free Booklet... "How to Overcome Hearing Loss" tells how modern science can help you. Written by a famous physician and published by Zenith Radio Corporation—the leading manufacturer of Zenith Hearing Aids, in portable, body and behind-the-ear models.
Zenith Radio Corp. of Canada, Ltd.
1206 "The Queensway" Dept. 7F57
Toronto, Ontario
ZENITH
HEARING AIDS

HITCHON RADIO
& TELEVISION
246 FRONT STREET
DIAL WO 2-2340

Promotion Lists For Public Schools

PRINCE CHARLES SCHOOL

Since promotions within the Primary Division take place several times in the course of the year, advancement within this division is not listed at the end of June, but only in the regular report card as to the unit in which their child is placed at that time.

Promotions from Primary Division to Grade 5 of the Junior Division, alphabetically:

Brown, Lynn; Bailey, Paul; Dale, Shirley; Demerest, Diane; Dixon, Ruth; Douglas, Brenda; Dunleavy, Janet; Fenwick, Edward; Foster, Stewart; Gibson, Garry; Gill, Janice; Hodge, Billy; Hutchinson, Ronald; Kerr, Louise; Kathy; Long, Barbara; Landsberg, Kenneth; Martin, Valerie; Mills, Wendy; Mowers, Susan; Preston, Judy; Reid, Douglas; Richardson, Kenny; Row, Donna Rae; Rutledge, Heather; Spence, Sandra; Sullivan, Gary; Tull, Gordon; Turnbull, Jeanne; Venditti, Suzanne; Vesterfelt, Marie; Wansbrough, Norman; Wilson, Trevor; Zebedee, Peter.

Promotions from Grade 5 to Grade 6

Allen, Bernice; Allen, Robert; Anderson, Lynn; Bruce, John; Boldrick, Nancy; Booth, John; Brant, Janine; Brown, Bruce; Browning, Donald; Burke, Sharlene; Burt, Richard; Campbell, Gordon; Cook, Susan; Coon, Eugene; Craig, Shawne; Creegan, Ann; Dale, Dickey, Douglas; Devenny, Ruth; Dunlop, Elsie, Richard; Gill, Janice; Hall, Hadley, Susan; Helm, Peter; Hemmerich, Ted; Hinchliffe, William; Hill, Jim; Hutchinson, John; King, Helen; Lee, Stephen; Lee, James; Lloyd, Peter; Loney, Gordon; Lowe, Ronald; McCormick, David; MacKenzie, Douglas; MacCann, Maxwell; Mansell, Ronald; Manuel, Janet; Mason, Valerie; Martin, Kenneth; Connell, Jean; Mc-Fee, Sally; McGrimmon, Margaret; McHugh, Donna; McIntosh, Heather; Munroe, Keith; Noakes, Jim; Niles, Linda; O'Hara, Leslie, Marilyn; Pringle, Ronald; Pugh, George; Radford, Gary, Reid, Patricia; Rump, Dennis; Sharpe, Linda; Sinclair, Judy; Sine, Doreen; Smith, Allan; Smith, Keith; Smith, Helen; Smith, James; Smith, Sherbourne; Tyrrel, St. Pierre, Stephen; Sullivan, Jacqueline; Taylor, Sandra; Thompson, Joan; Thompson, Judy; Tom, Kam; Townshend, Harold; Turner, Maxine; Vader, Dale; Valyear, Reginald; Vesterfelt, Iris; Vesterfelt, Pamela; Wallace, Richard; Walker, Michael; Walmsley, Dennis; Weier, Linda; Wardley, Colin; Wilson, Catherine; Wilson, Jennifer; Whiten, Keith; Womacott, Justin; Wood, Mildred; Zebedee, John.

Promotions from Grade 6 to Grade 7

Allen, Donna; Andrews, Elinor; Bateman, Billie; Blanes, Blakely, Linda; Bonisteel, Morley; Burnett, Valerie; Caddick, Larry; Carmichael, Debbie; Chambers, Allen; Chappell, Robert; Colebourne, Ted; Collins, Linda; Colwill, Helen; Cross, Jerry; Dalnard, Murray; Day, Joan; Eddy, Carol; Elliott, Betty; Ella, Fred; Fairman, Mindy; Findlay, Janet; Follwell, Mike; Frauts, Lynda; Green, Doug; Hargar, Janet; Hains, Billy; Hale, Sharon; Hamilton, Bob; Helm, Bob; Hodge, Carla; Hutchinson, Tom; Lake, Brian; Lazenby, John; Lessels, Ted; Lling, Vicky; Longmore, Randy; Loseberry, Robert; Lundberg, Gail; Macmillan, David; MacMillan, Peter; Macdonald, Martin, Beth; Martin, Vernon; Mayo, Gregory; Mc Cullough, Scott; McCulloch, Martha; McFarlane, Dianne; McFarland, Shannon; Mueller, John; Niles, Ronald; Normington, Michael; Oram, Lawrence; Parker, Gary; Petrie, Larry; Pigden, Mary; Post, Ronald; Preston, Donald; Pringle, Ian; Rasey, Billy; Raymond, Brian; Reid, Earl; Reid, Kenneth; Reynolds, Preston; Rickey; Scriven, Roger; Shaw, John; Shaw, Sylvia; Stubbert, Sharon; Sulley, June; Trubridge, Darlene; Tubbs, Gary; Turner, Wayne; Usna, Jack; Vader, Cheryl; Vanallen, Sandra; Vence, Kenny; Vance, Jackie; Wagar, Jean; Wagner, Lynda; Ward, John; Wardley, Sharon; Weeks, Dorothy; White, Lloyd; Williams, Ron; Wilson, Adan; Wilson, Marilyn; Wood, Jim.

J. E. BATEMAN,
Principal.

QUEEN MARY SCHOOL

Primary Division to Grade 5

Anderson, Sherrol; Bee, Joseph; Bonisteel, Leslie; Burfoot, Cheryl; Burshaw, Dawn; Burt, Rosemarie; Carter, Robert; Cole, Brian; Craig, Sally; Curnock, Ann; Dalnard, Cheryl; Dalnard, Ricky; Elmy, Stephen; Green, Bobby; Ingram, Delbert; Ingram, Vera; Keegan, Edith; Kimmett, Diane; Lasher, Robert; Leonard, Eugene; Long, William; Longhurst, Greg; Long, Janet; Neal, Lowen, Donald; MacCormack, Douglas; MacCormack, Elizabeth; Macmillan, Susan; Marks, Dennis; McAdam, Roger; McDonald, Trevor; O'Hara, Bonnie; Prindle, Sharon; Rowden, Rusty; Ross, Brian; Scott, Robert; Selkirk, Gordon; Sine, Ricky; Smith, Mary Jane; Specht, Joseph; Sweetman, Grant; Tichlas, Judith; Walker, Lucille; Wark, Howard.

Grade 5A to Grade 8

Andrews, Carol; Archer, Donna; Belsey, Karen; Bonisteel, Raymond; Carlisle, Judith; Charry, Richard; Craig, Susan; Desaulniers, Donald; Ella, Wayne; Francis, Ruth; Gulliver, Lou Ann; Harland, Marilyn; Hutchinson, Ronald; Jamieson, King, Maureen; Kinnear, Murray; Lafferty, Jill; Lake, Robert; Lessels, Margaret; Lloyd, McFee, Brian; McKnight, Judith; Middleton, Nancy; Millikan, Hope; Mitchell, Larry; Harwood, Mary; Jackson, Doreen; Kamei, Morris; McCulloch, Sarah; Parks, Ann; Rutledge, Ronald; Sandercock, Rowbotham, Linda; Sawyer, Sharon; Shannon, Terry; Stinson, Gail; Stubbert, Sharon; Suley, Patricia; Trubridge, Donald; Vanallen, Linda; Vesterfelt, Wayne; Valcamp, Diane; Van Camp, Ronald; Wadell, Shirley; Watch, Donald.

Grade 8A to Grade 9

Anderson, Gail; Babcock, Ernest; Booth, John; Campbell, Ronald; Carmichael, Ann; Carpenter, Valerie; Clever, Barbara; Cook, Raymond; Cook, Sharon; Deline, Cheryl; Featherstone, Ericka; Fletcher, Robert; Hall, Kenneth; Hall, Kelley; Hamlin; Ingram, George; Ironside, Marianne; Kelly, Larry; Kitchenson, Heather; Lazenby, Betty Lou; Lee, Margaret; Livingston, Terry; Loney, Marilyn; Mc Cullough, Judith; Mc Gregor, Sandra; Meeker, Lorraine; Miller, Jeanette; Morgan, Peggy; Jack; Nelson, Ruth; Nicholson, Jennifer; Pigden, Sharon; Pitcher, Robert; Sergeant, Dyson; Sero, Lavern; Shepherd, Angela; Sperle, Carol; Trapnell, Judy; Wardle, Karl; Williams, Gary; Woodcock.

Grade 8B to Grade 9

Anderson, Nancy; Blight, Jean; Brown, Barbara; Butcher, Bonnie; Chambers, Anne; Colwill, Jack; Craig, David; Demorest, Carol; Dixon, Murray; Donald-son, Wanda; Douglas, Donald; Drouillard, Ivs; Evans, Maxine; Fair, Linda; Findall, Monty; Gill, Gerald; Herrington, Richard; Hibbard, Trudy; Kamei, Sarah; Keegan, Phoebe; Livesey, Wendy; Loney, Beverley; Longhurst, Nancy; MacCormack, Donald; Macmillan, Dana; Mackie, Elizabeth; Marks, David; McGee, Wilfred; Mills, Heather; Mowers, Dale; Peacock, Carol; Pike, Ronald; Poste, Bruce; Smith, Smith, Lloyd; Sweetman, Joyce; Taylor, Keith; Thompson, Maureen; Tilker, James; Weeks, Edward; Zebedee, Richard.

QUEEN VICTORIA SCHOOL

Note: Promotions within the Primary Division are reported individually by report card.

From Primary Division to Grade 5

Agar, Keith; Barbary, Sandra; Beeson, Bobby; Berry, Bruce; Black, Barbara; Browning, Edward; Browning, Byron; Burton, Sandra; Campbell, Ronnie; Cassidy, Donald; Cole, Dorothy; Cook, Tom; Dalton, Carol; Frank, Dick, Kathy; Freeman, Joseph; Gilbert, Nancy; Hall, Shirley; Hallnaki, Michael; Hermanson, Kathy; Hollingsworth, Neil; Heyduck, Tarmo; Hiuser, Ronnie; House, Bobby; Irwin, Linda; Jones, Billy; Kelly, Robert; LaPanse, Jean; Lepore, Allen; Locke, John; Lord, David; Matler, Gary; McClellan, Billy; McQuaid, Gary; Mitchell, David; Minaker, Eva; Mitchell, Marcus; Mundrey, Patsy; Munro, Richard, Ogilvie, Judy; Orman, Linda; Parkhurst, Jim; Price, Ronnie; Pridmore, Tommy; Richardson, Rose; Savage, Ann; Schryver, Anne; Sedlacek, Thomas; Smith, Jackie; St. Pierre, Lorraine; St. Pierre, Wayne; Stock, Chris; Sullivan, Teddy; Tapp, June; Watts, Donna; Whiteman, Lynda; Willmott, Richard, Wingrove, Lynda; Wolfenden, Judy; Woodcock, Judy; Wright, Gerald.

From Grade 5 to Grade 7

Agar, Ronald; Anderson, Roger; Andrews, John; Arthurs, Karen; Babcock, Kenneth; Babcock, Harold; Bateman, John; Beresford, David; Boomhower, Doris; Brett, Robert; Brooks, Sharon; Burley, Ronnie; Burns, Ann; Campbell, Shirley; Colden, David; Devolin, Lynn; Drummond, JoAnne; Dunn, Carol; Elliott, Joan; Fiddell, Ted; Fullerton, Brian; Hastings, David; Hatfield, Harrison; Lary; Hedden, Denise; Henderson, Heather; Hendricks, Ann; Hume, Michael; Hunter, Robert; Hurst, Shirley; Jamieson, Bruce; Jones, Marie; Kelly, Richard; Kinsman, Susan; Lovett, Gary; Mackie, Ronald; Mackie, Elaine; Mathews, Lorraine; Mc-Millan, Jane; McGee, Gary; McIlwain, David; Miller, Mary Lynne; Missells, Teresa; Morris-Mitchell, Lorraine; Mundrey, Jeff; O'Neil, Douglas; Parker, Douglas; Parry, Jim; Pearce, Douglas; Ridley, Donna; Ridley, Rodney; Roberts, Alan; Robertson Gary; Royle, Brian; Sandercock, Sandra; Saxby, Peter; Spencer, Ralph; Twiddy, Bobby; Underwood, Arnold; Varey, Gary; Wey, Kenneth; Wannacker, Eugene; Welsh, Patricia; Wingrove, Penny; Young, Albert; Young, Judy.

Grade 6 to Grade 7

Alton, David; Armstrong, Andy; Barker, Lance; Bateman, Douglas; Bell, Bruce; Bellinger, Bengar, Lynda; Blakely, Rosemarie; Browning, Janice; Bruce, Linda; Cassidy, Clarke, Dawne; Cooper, Norma; Cooper, Douglas; Dalton, Diamandides, Mary; Fisher, Laureen; Grieve, Douglas; Hallnaki, Ann; Hill, Barbara; Hiuser, Sandra; Howitt, Joey; Keary, Barbara; Kelly, Bruce; Kemp, Nora; Lee, Leonard; Lepore, Lois; Lee, Beverly; Lloyd, Bill; Luke, Larry; MacWilliam, Joan; Magahay, Linda; McCabe, Barbara; Mitchell, Michael; McGonigle, Shelagh; McKibbon, Patricia; Mundrey, Dianne; Munro, John; Mott, Steven; Mundrey, Linda; Parsons, Patricia; Proctor, Ronald; Pugh, Gerald; Ridley, Bill; Robinson, Judy; Rowbotham, Wilma; Rowbotham, Linda; Sawyer, Sharon; Shannon, Terry; Stinson, Gail; Stubbert, Sharon; Suley, Patricia; Trubridge, Donald; Vanallen, Linda; Vesterfelt, Wayne; Valcamp, Diane; Van Camp, Ronald; Wadell, Shirley; Watch, Donald.

Grade 7 to Grade 8

Alexander, Diane; Alexander, Ken; Baker, Carolyn; Bell, Milton; Brant, Larry; Brennan, Barbara; Brown, Lucille; Cumming, Judy; Diamandides, Yola; Dunn, Ronald; Fisher, Sharon; Graziadei, Gladys; Irwin, Jim; Johnston, Robin; Kelley, Bruce; Kelley, Patsy; Kuiper, Eric; Langman, Larry; Leach, Bob; Leckie, Susan; Lloyd, Marilyn; Mc-Donnis, Donna; Millard, Eleanor; Mundrey, Jim; Nicholson, Linda; Parker, Marilyn; Pearce, Peter; Robertson, Ann; Rowbotham, Scrymgsour, Patricia; Stovell, Connie; Towers, Norma; Vance, Linda.

M. R. FRINK,
Principal.

QUEEN ELIZABETH SCHOOL

Primary Division to Grade 5

Allan, Ronald; Belmp, Susan; Boomhower, Harry; Bowerman, Dianne; Boyce, Judy, Brant, Ivy; Brian, Penny; Cass, David; Cummins, Sharon; Cunningham, Wanda; Davis, Bonnie; Dicken, Ronald; Drummond, Sharon; Ehler, John; Fort, Robert; Gemmell, Sandra; Gemmell, Steven; Harper, Lynn; Hill, Kerry; Hamilton, Marianne; Johnson, Randy; Johnston, Tom; Kokesh, Lorraine; Link, Dianne; Lloyd, Jeanette; Mathews, Donna; Mayberry, Elmer; Mc Cutcheon, Peggy; Mc Jones, Barbara; Mc Murdoch, Peggy; Mc Pherson, Judy; Mc Pratt, Deborah; Murdoch, Jane; Platt, Deborah; Pope, Ronnie; Poulos, John; Prosser, Smith, Lloyd; Smith, Lloyd; Sweetman, Joyce; Taylor, Keith; Thompson, Maureen; Tilker, James; Weeks, Edward; Zebedee, Richard.

Grade 5 to Grade 8

Agar, Keith; Barbary, Sandra; Beeson, Bobby; Berry, Bruce; Black, Barbara; Browning, Edward; Browning, Byron; Burton, Sandra; Campbell, Ronnie; Cassidy, Donald; Cole, Dorothy; Cook, Tom; Dalton, Carol; Frank, Dick, Kathy; Freeman, Joseph; Gilbert, Nancy; Hall, Shirley; Hallnaki, Michael; Hermanson, Kathy; Hollingsworth, Neil; Heyduck, Tarmo; Hiuser, Ronnie; House, Bobby; Irwin, Linda; Jones, Billy; Kelly, Robert; LaPanse, Jean; Lepore, Allen; Locke, John; Lord, David; Matler, Gary; McClellan, Billy; McQuaid, Gary; Mitchell, David; Minaker, Eva; Mitchell, Marcus; Mundrey, Patsy; Munro, Richard, Ogilvie, Judy; Orman, Linda; Parkhurst, Jim; Price, Ronnie; Pridmore, Tommy; Richardson, Rose; Savage, Ann; Schryver, Anne; Sedlacek, Thomas; Smith, Jackie; St. Pierre, Lorraine; St. Pierre, Wayne; Stock, Chris; Sullivan, Teddy; Tapp, June; Watts, Donna; Whiteman, Lynda; Willmott, Richard, Wingrove, Lynda; Wolfenden, Judy; Woodcock, Judy; Wright, Gerald.

From Grade 8 to Grade 9

Acquafredda, Sharon; Allan, Karen; Anderson, Kenneth; Babcock, Harold; Bateman, John; Beresford, David; Boomhower, Doris; Brett, Robert; Brooks, Sharon; Burley, Ronnie; Burns, Ann; Campbell, Shirley; Colden, David; Devolin, Lynn; Drummond, JoAnne; Dunn, Carol; Elliott, Joan; Fiddell, Ted; Fullerton, Brian; Hastings, David; Hatfield, Harrison, Lary; Hedden, Denise; Henderson, Heather; Hendricks, Ann; Hume, Michael; Hunter, Robert; Hurst, Shirley; Jamieson, Bruce; Jones, Marie; Kelly, Richard; Kinsman, Susan; Lovett, Gary; Mackie, Ronald; Mackie, Elaine; Mathews, Lorraine; Mc-Millan, Jane; McGee, Gary; McIlwain, David; Miller, Mary Lynne; Missells, Teresa; Morris-Mitchell, Lorraine; Mundrey, Jeff; O'Neil, Douglas; Parker, Douglas; Parry, Jim; Pearce, Douglas; Ridley, Donna; Ridley, Rodney; Roberts, Alan; Robertson Gary; Royle, Brian; Sandercock, Sandra; Saxby, Peter; Spencer, Ralph; Twiddy, Bobby; Underwood, Arnold; Varey, Gary; Wey, Kenneth; Wannacker, Eugene; Welsh, Patricia; Wingrove, Penny; Young, Albert; Young, Judy.

From Grade 7 to Grade 8

Bailey, Ruth; Bishop, Stephen; Booth, Marilyn; Brignell, Garry; Brown, Judy; Cassidy, Smith; Dougherty, Craig; Ellis, Susan; Freestone, Grant; Knudsen, Barbara; Lee, Ronald; Lee, Sharon; Miller, Susan; Moore, Wendy; Leslie, Joan; Parsons, Sandra; Pascall, Michael; Peverley, Corinna; Probert, Robert; Reynolds, Sharon; Rhodes, Sydney; Rymond, Kenneth; Sheffield, Jerry; Stacey, Brian; Stevens, Kenneth; TenHoope, Peter; Tripp, Robert; Tuchmayer, Harry; Wilson, Ian; Wilson, Gwyneth; Whyte, David; Wilson, Ivan; Wright, Gerald.

—W. G. Anderson, Principal

PRINCE OF WALES SCHOOL

Primary Division to Grade 5:

Arnott, Cheryl; Bankey, Jerry; Benedict, Helen; Bennett, Gerald; Billings, William; Blanchard, Warren; Bouma, William; Booth, Peter; Bowerman, Dianne; Boyce, Jimmy; Carmichael, Dennis; Cole, Dorothy; Crossen, Linda; Cummins, Sharon; Davis, Jennifer; Devolin, Karen; Dodge, Judge, Paul; Gray, Carolyn; Hawley, Lorne; Hayman, Gayle; Hughes, Richard; Hutchinson, Ronald; Langabeer, Richard; Lowery, Mark; McMillan, Donald; McMillan, Donald; McMillan, Mary; McNeil, Carl; Robert, Teddy; McTaggart, Wayne; Mundrey, Stephen; Moon, Sharon; Moore, Susan; Morris, Linda; Nicholson, Penny; Parrinder, Wayne; Pedlow, Ronald; Pedlow, Sharon; Pedlow, Elizabeth; Roulet, Jillian; Rouse, Kathryn; Sargisson, Jean; Sharpe, Margie, Emily; Sharpe, Smith, Sharon; White, Steven; Whitlow, Wood, Donna; Wood, Woodcox, Cheryl.

Grade 5 to Grade 8:

Bankey, Teresa; Bly, Jimmy; Boate, Darlene; Bouma, Raymond; Brooks, Ronald; Brunyee, Spence; Bull, St. Pierre, Michael; Bull, Gerald; Calbury, Warren; Chapman, David; Chapman, Gordon; Clarke, Ian; Dafoe, Linda; DeRuhie, Terry; Duggan, Mary Ann; Fergie, Emily; Fuda, Donald; Fudge, Paul; Goldie, Hughes; Gunn, Steven; Hall, John; Hiddleston, Terry; Hood, Anita; Hopwood, Jones, Vicky; Jones, Wanda; Jones, Bonnie; Dicken, Keech, Beverley; Kiser, Johnny; Kiser, Rodney; Leslie, Joan, Lilcott, Darcy; May, Kathy; May, Shirley; McCormick, David; McCracken, Barbara; McCullough, Judy; McIntosh, Diane; Miller, Carol; Murray, Kenneth; Mowers, Tommy; Muir, David; Nickle, Harry; Palmer, Linda; Parks, Jim; Pope, Jimmy; Reeves, Rebecca; Riordan, Timothy; Robertson, Keith; Robinson, Anne; Rose Marie; Snelgira, Robert; Sine, Doreen; Sine, Gregory; Tanase, Erics; Vandervoort, Arnold; Vandermeer, Harold.

Grade 6 to Grade 7:

Baker, Fern; Bedford, Beatrice; Bronson, Betty; Campbell, Hilbert; Chapman, Diane; Clarke, Merlibeth; Clarke, Sandra; Clemens, Grace; Clemens, Betty; Collins, Linda Jean; Crannford, Norman; Eggon, George; Gray, Colleen; Hill, Thomas; Harrison, Carolyn; Hedger, Linda; Herring, Bonnie; Hopwood, Carol; Jenkinson, Marlene; Lancaster, Robert; Law, Terrence; May, Gary; Jack; Mc Closkey, Rosemary; McKenna, Frank; McVicar, Richard; Mitchell, Gregory; Miller, David; Muir, Garth; Parliament, Carol; Pope, Gloria; Pope, Ronald; Roulet, Geoffrey; Sine, Mary; Sine, Ronald; Smith, Gregory; Trent; Tanner, George; Thornton, Wendy; Willis, Terry; Yearwood, Linda.

Grade 7 to Grade 8:

Arnott, Carol; Carmichael, Barbara; Clarke, Gordon; Fisher, Flander, Doreen; Goodfellow, Judy; Hall, Barbara; Hall, Sharon; Harrison, Gary; Hawley, Heather; Horsten, Jean; Keene, Beth; Kiser, Jay; Lambert, Janet; Law, Ricky; Leslie, Bill; Lowery, Donna; Lowery, Marriott, John; Moore, Nancy; Neal, Dennis; Riddell, Carol; Riordan, Jeanette; Sanford, Jackie; Royle, Lorraine; Salter, Rodney; Schultz, William; Tripp, Brenda; Wood; Spring, David; Taylor, Rockcastle, Thomas; Thrasher, Ida; Jean; Watson, Margaret; Weagant, Joan; West, Glen; Yearwood, Rebecca.

Grade 8 to Grade 9:

Brenton, Billy; Brown, Patsy; Bucher, Billy; Bucher, Margaret; Calles, Darryl; Cranwell, Marlene; Dickens, Linda; Dovey, Billy; Duvall, Gary; Fraser, Gerald; Fudge, Gordon; Hagarty, Donnie Lee; Hedgar, Donald; Hiddleston, Lorraine; Hood, Wilfred; Keen, Danny; Kirkham, Joan; Locke, Sharon; McConnell, Marilyn; McIlwain, Billy; Mossman, Kathryn; Murray, Margaret; Nixon, Carol; Peterson, Beverly, Velma; Snetjella, Marita; Stephenson, Eleanor; Thrasher, Walker, Judy; Werden, Ronald; Wickens, Dawynne; Worsley, Brian.

Orma M. Slack,
Principal.

BAYVIEW SCHOOL

Primary Division to Grade 5:

Adams, Nancy; Anderson, Deana, Alexander Suzanne, Albert, Linda; Bailey, Joan; Boulton Paul, Bradley Joan; Brunelle Gary, Burrows Cynthia, Campoll Marina, Carlton Lynda, Crawford Brenda, Dafoe Linda, Dafoe Richard, Ellis Sandra, Evans Danny, Fair John, File Vivian, Hanes Debbie, Harrigan Robert, Hatfield Kathy, Hoy Douglas, Hunter Stephen, Hutchinson Linda, Johnson Lorraine, Wanda, Low Sandra, Mc-Ginley Jerry, Munns Terrance, Overton Valerie, Pickell Ronald, Poulton James, Reid Burton, Richardson Ronald, Rowbotham Brian, Steele Patricia, Thompson Linda, Thompson Ronald, Tripp Penny, Weymark Mary, Weymark Jerry, Whitaker Barbara, Wilson Ronald, Wood Linda.

Grade 5 to Grade 8:

Allen, Shirley; Bailey Douglas, Bailey Bobby, Boyce Janet, Burrowes Paul, Campoll Linda, Clarke Ronald, Cole John, File Barry, Fisher Louise, Fletcher Linda, Hall Sharon, Hall Donna, Hammett Linda, Henry Sharon, Hibbard Lynda, Hulman Lisa, Hunter Paul, Irwin Gary, Johnston Robin, Jones Lorraine, Kelly Bruce, Kelly Patsy, Lasby Larry, Low Jerry, McConnell Lois, McGinley Jerry, McIlwain Lois, Moreau Ellen, Paget Rosa, Parker Charles, Paxman Wendy, Pickell Linda, Rainbow Raimbo, Rushlow Teddy, Spencer Gary, Stephenson Terry, Sweetman Danny, Truman Tony, Wallis Peter, Williams Paul, Wilson Wendy, Woods Linda.

Grade 6 to Grade 7:

Anderson, Jacqueline, Bridge David, Brook Donna, Casselman Richard, Casselman Robert, Clarke Ted, Clarke Sandra, Clarke Ted, Clarke Roddy, Dermody Linda, Dunn Ronald, Dunn Steven, Harrigan Richard, Hayes Reid, Johnston Judy, Lamb Terry, Lee Linda, Mc Cullough Jane, Low Joan, MacDonald Linda, Mahan Donald, Mahan Noreen, McCauley John, Mc Dowell Stuart, McLean David, Mc Millan Donald, Mc Millan Phyllis, Mc Millan Carol, Mc Millan Linda, Morrison Ruth, Morrison Linda, Nicholson Penny, Parrinder Wayne, Pedlow Ronald, Pedlow Sharon, Pedlow Elizabeth, Roulet, Jillian, Rouse Kathryn, Sargisson Jean, Sharpe Margie, Emily, Sharpe Smith, Sharon; White, Steven, Whitlow Wood, Donna; Wood, Woodcox, Cheryl.

Grade 7 to Grade 8:

Banks, Teresa; Bly, Jimmy; Boate, Darlene; Bouma, Raymond; Brooks, Ronald; Brunyee, Spence; Bull, St. Pierre, Michael; Bull, Gerald; Calbury, Warren; Chapman, David; Chapman, Gordon; Clarke, Ian; Dafoe, Linda; DeRuhie, Terry; Duggan, Mary Ann; Fergie, Emily; Fuda, Donald; Fudge, Paul; Goldie, Hughes; Gunn, Steven; Hall, John; Hiddleston, Terry; Hood, Anita; Hopwood, Jones, Vicky; Jones, Wanda; Jones, Bonnie; Dicken, Keech, Beverley; Kiser, Johnny; Kiser, Rodney; Leslie, Joan, Lilcott, Darcy; May, Kathy; May, Shirley; McCormick, David; McCracken, Barbara; McCullough, Judy; McIntosh, Diane; Miller, Carol; Murray, Kenneth; Mowers, Tommy; Muir, David; Nickle, Harry; Palmer, Linda; Parks, Jim; Pope, Jimmy; Reeves, Rebecca; Riordan, Timothy; Robertson, Keith; Robinson, Anne; Rose Marie; Snelgira, Robert; Sine, Doreen; Sine, Gregory; Tanase, Erics; Vandervoort, Arnold; Vandermeer, Harold.

Grade 8 to Grade 9:

Baker, Fern; Bedford, Beatrice; Bronson, Betty; Campbell, Hilbert; Chapman, Diane; Clarke, Merlibeth; Clarke, Sandra; Clemens, Grace; Clemens, Betty; Collins, Linda Jean; Crannford, Norman; Eggon, George; Gray, Colleen; Hill, Thomas; Harrison, Carolyn; Hedger, Linda; Herring, Bonnie; Hopwood, Carol; Jenkinson, Marlene; Lancaster, Robert; Law, Terrence; May, Gary; Jack; Mc Closkey, Rosemary; McKenna, Frank; McVicar, Richard; Mitchell, Gregory; Miller, David; Muir, Garth; Parliament, Carol; Pope, Gloria; Pope, Ronald; Roulet, Geoffrey; Sine, Mary; Sine, Ronald; Smith, Gregory; Trent; Tanner, George; Thornton, Wendy; Willis, Terry; Yearwood, Linda.

Kenneth Harsden
Principal, Bayview School

CENTENARY SCHOOL

Promoted into High School — Grade 8:

Allen, Margaret; Bedford, Herrington, Patsy Sargent, Elizabeth Gray, Colleen Taylor, Jack Herrington, Tom Sargent, Grant Bedford.

Promoted to Grade 8 — Dural Lewington, Larry Baker, Marilyn Lewington.

Promoted to Grade 7 — Bob Jones, John Emerson, Carol Cummings, Diane Wood, Sandra Douglas, Merle Christopher, Ronnie.

Promoted to Grade 6 — James Sproule, Wayne Lewington, Larry Baker, Vernon Christy, Margaret Edmonson, Linda Blakely, Catherine Mitchell, Jeanette Wood.

Promoted to Grade 5 — Linda Lewington, Joanne Windsor, Marie Edmondson, Heather Sutherland, Gail Christopher, Wayne Monkhouse, Ralph Lewington.

Promoted to Grade 4 (pester) — Ralph Lewington, Gwen Lewington.

Junior Room

Passed into Grade 4 — Ronnie Jones, Ross Bedford, Linda Carter, Frank Cummings, John Wood, Patricia Jones.

Passed into Grade 3 — Kathy Baker, Brenda Douglas, Wanda Windsor, Larry Edmondson, Thomas Carter, Billy Christie, George Ferraro, Ian Langstaff, Stephen Hubble, Patsy Emerson, Teddy Sargent, Teddy Milburn, Bert Halgway.

Passed into Grade 2 — Darrell Windsor, Jimmie Cunningham, John Derrington, Maribeth Langstaff, Ronnie Bedford, Ronnie Mywaart, Valorie Vader, Stephen Lowhaw.

THE ONTARIO INTELLIGENCER, Monday, June 29, 1959 3

Names of pupils appear in these classes in which they will be enrolled in September. . . .

Grade 1:

Brenda Bailey, Nancy Fraser, Judy Hill, David Lord, David Loft, Leonard Marsajle.

Grade 2:

Carolyn Chisholm, Marilyn Eby, Penny Hart, Peggy Hill, Sharon Hillier, Linda Jamieson, Lloyd, Mary MacDonald, Linda Maracle, Dorothy Jacob.

Grade 3:

David Akey, Allan Coleman, Dean Campbell, Linda Rushie, Perry Ellis, Linda Fraser, Ronnie Rosebush, David Whitfield.

Grade 4:

Eryia Cummings, Gloria Green, Patty Hayt, Jimmie Lee Hayes, Jane Cummings, Linda Maracle, Brenda Marsaie, Ricky Rosebush, Carol Wilson.

Grade 5:

Pamela Akey, Ricky Anderson, Nancy Brennigan, John Campbell, Marilyn Campbell, Judy Carter, Brenda Kibler, Larry Fraser, Barbara Hunt, Judy MacDonald, Mary MacDonald.

Grade 6:

Ronnie Bailey, Debbie Brannigan, Brenda Coates, Marlene Dermody, Janice Bedford, Barbara Hutchinson, Ruth Lloyd, Herb MacDonald.

Grade 8:

Dale Akey, Jeane Bradshaw, Debbie Dafoe, Bonnie Hayes, Gay Hutchinson, Wayne Lloyd, Bonnie Vickie, Vickie Sedore.

Grade 2A:

Stephen Ellis, Cheryl Givins, Perry Givins, Bonnie Green, Donna Horwood.

Grade 3:

Bonny Branigan, Diane Brannigan, Lorna Campbell, Geraldine Dafoe, Bonnie Hayes, Linda Lloyd, Murray Sedore, Paul Wilson.

Grade 1A:

Timmy Bradshaw, Dougie Green, Larry Lloyd, Wendy Welsh.

CANNIFTON - CORBYVILLE

Grade 9 — Jack Armstrong, Nancy Bradshaw, Jacqueline James, Lynda Latchford, Jean Lawson, Billy McAffrey, Maxine Mitchell, Linda Rockstuhl, Stephan Watts.

Grade 8 — Gertrude Chalk, Brian Dafoe, Sharon Dafoe, Mona Latchford, Robert Lusk, Thelma Mac Arthur, Fred Shannon, Fern Millard, Muriel O'Connor, Nancy J. Plumpton, Douglas Reid, Nancy Richards, Nancy Reid, Nancy Richards, Nancy Rockstuhl, Nancy Shorey, Philip Smith, James Wagar, Diane Watts.

F. V. Henderson, Principal.

Grade 7 — Larry Adams, Carol Anderson, Roy Armstrong, Shawn Bradshaw, Daniel Coxon, David Curstie, Barbara Fraser, Joyce Green, Tyrea Horne, Nancy Latchford, John Laffman, Alex McCall, Kathleen McCrea, Gor-

Maybe you can put off using Dr. Chase Nerve Food to overcome Nerve Fatigue caused by jittery nerves, but . . .

Should You?

MP 59-13

CANADA BUILDS WITH CANADA CEMENT

Whether you buy one bag for a home improvement, ready-mix concrete for a new roadway or construction project, or a carload for manufacturing concrete products, you take the first step to top quality concrete when you use Canada Cement. When you buy Canada Cement, you buy a Canadian product made by a Canadian owned and Canadian controlled Company (95% of its 12,750 shareholders are Canadians) with 50 years' experience in the manufacture of cement and its proper use to attain quality concrete.

Canada Cement offers you free literature and technical assistance regarding every phase of concrete construction and design. Available through any of the offices listed below. Whenever you are looking for information on concrete, we invite your inquiries.

1909-1959 50 YEARS

Canada Cement
COMPANY, LIMITED
CANADA CEMENT BUILDING, PHILLIPS SQUARE, MONTREAL

SALES OFFICES:
MONCTON • QUEBEC • MONTREAL • OTTAWA • TORONTO
WINNIPEG • REGINA • SASKATOON • CALGARY • EDMONTON

S. S. 2 AMELIASBURG

To Grade 5:

Bedford, Bernice; Bedford, William; Doxtater, Nancy; Fraser, Ruth; Grant, Joyce; Lott, Sandra; McLean, Carl; Pickell, Ross; Sills, Patricia; Wannamaker, Alice.

To Grade 8:

Barnes, Robert; Brown, Lorraine; Conway, Carl; Landry, Robert; Lightfoot, Kirk; Talsma, Michael; Thibeau, Paul; West, Gordon; Ward, Gwynne; Wickson, Wayne.

To Grade 6:

Brasuit, Bonny; Brown, Lorraine; Connor, Velma; Dempsey, Albert; Lightfoot, Loran; Lott, Sharon; Ladouceur, Judith.

To Grade 7:

Doxtater, Joey; Fraser, Shawn; Lightfoot, Pat; McLean, Laurie; Pickell, Raymond; Rasmussen, Robert; Van der Valde, Audrey.

To Grade 4:

Bedford, Jean; Dempsey, Lawrence; Ladouceur, David; Lalonde, Jerry; Lightfoot, Lynn; Redner, Sylvia; Strand, Edward; Wannamaker, Mrs. Lorraine; Yorke, Freddie.

To Grade 3:

Brasuit, Paul; Conner, John; Gardiner, Dorothy Lott, Judy; Mason, Douglas; Roblin, David; Strand, Irvin.

To Grade 2:

Barnes, Johnny; Campbell, Mildred; Crowe, Earl; Haynes, Mark; La Palm, Kanny; Roblin, Billy; Talsma, Tilla; Van der Velde, Cecil.

Teachers: M. J. Blakely; Miss J. Harrison; Mrs. L. Bernbeck.

Promotion Lists For Public Schools

HILLCREST SCHOOL

Primary Division to Grade 2

Elwood Baldwin, Sharon Baldwin, Cary Bulpitt, Gary Bulpitt, Michael Calvert, Vivian Cox, Sharon Cronn, Diane Dryden, Merilyn Ferrill, Betty Ann Green, Clayton Hawley, Jimmy Howe, David LaRue, Brenda Lucas, Jerry Lucas, Douglas MacDonald, Cheryl Malley, Deborah McGowan, Robin McMurter, Tommy Nobles, Douglas Olmstead, Russell Reid, Joey Schamerhorn, Kenneth Trice, Gary Vance, Rilla Wood, Joyce Young.

Promoted to Grade 4

Douglas Baldwin, Gail Beckwith, Sterling Belch, Margaret Boyle, Reginald Brown, Gerald Champagne, Leslie Hudgins, Donna Huffman, Doreen Huffman, Wanda Jones, Beverly Lucas, David Lucas, Twila Lucas, Ronald McCoy, Pauline McCrory, Brenda McPeak, Betty Pearson, Margaret Stapley, Marie Sweet, Floyd Taylor, Terry Trice, Brenda Vesterfelt.

Promoted to Grade 7

Mary Ellen Brown, Tommy Hinze, Karen Jenkinson, Paul LeFort, Verna Lucas, Bruce MacDonald, Heather Malley, Diane Maynes, Janie Parm, Donald Reid, Sharon Schamerhorn, Linda Stapley, Mida Sweet, Wayne Trice, James Williams, Larry Woodcock, Lois Young.

Promoted to Grade 8

David Baldwin, Beverly Belch, Richard Belch, David Brickman, Linda Cox, Jerry Dafoe, Yvonne Ferrill, Lonnie Hawley, Shirley Hudgins, Donna Knott, Gerry Lanay, Clifford LaRue, Terry Little, Helen Lucas, Yvonne Macdonald, Keith Malley, Alice McMechan, Patsy Morris, Ronald Morris, Linda Murray, William Pearson, Cynthia Prudden, Florence Reid, Gary Scriven, John Stapley, Maureen St. Denis, Beverly Vance, Carolyn Vesterfelt, Robert Whitmore, Penny Wood.

Promoted to Grade 9

Douglas Bateman, Sharon Belch, John Boyle, Linda Bulpitt, Gloria Clarke, Diane Cross, Larry Knowlden, Paul Lucas, Darlene MacDonald, Viola MacDonald, John Markle, Alex McIlroy, Bill Parm, Sylvia Pearson, Irene Schamerhorn, Allen Stapley, Jean St. Denis, Keith Taylor, John Vance, Brenda Wood, Stanley Woodcock.

H. R. Moorcroft, Principal.

QUEEN ALEXANDRA SCHOOL

Primary Division to Grade 5:

Armstrong, Arnald; Barriage, Robert; Barriage, Rodger; Blackburn, Elizabeth; Bourette, Janice; Bowlby, Jay; Boyce, Jo Anne; Boyle, Carol; Bunnett, David; Burkitt, Gregory; Burns, Beverley; Burns, Patricia; Burrows, Susan; Cole, John; Dafoe, Tanna; Dracup, Frederick; Drumm, Teddy; Gallinger, Bonnie; Green, Linda; Haines, Louise; Hannah, Sharon; Hyderman, Bernard; Hyderman, George; Johansen, Karen; Keller, Sandra; Kelsey, Anthony; Kelsey, Douglas; Marcele, Randy; McQuarrie, Betty Jane; Miller, Linda; Mondeville, Frank; Musgrave, Brian; Newton, Eyrette; Potts, Allen; Pultz, Gia; Richardson, Billie; Rodgers, Betty; Rosebush, Nancy; Rosebush, Sandra; Seger, Nancy; Scrimshaw, Ross; Scrimshaw, Scott; Storms, Barbara; Storms, Douglas; Travers, Harry; Walters, Thomas; Wannamaker, Donna; Wood, Nancy.

Grade 5 to Grade 6:

Argent, Robert; Bellstedt, Albrecht; Bourette, Marlene; Burrowes, Mary; Hawke, Carol; Jamieson, Wayne; Knott, Harry; Lemon, William; Mack, Ethel; Miller, Carol; Miro, Terry; Morden, Anne; Mouck, Patricia; Rodgers, Brian; Seger, David; Seger, Stephen; Storms, Beverly; Tulloch, Lynne; Wilson, Gail; Yeates, Elaine; Yorke, Gregory; Young, Cheryl.

Grade 6 to Grade 7:

Banville, Jack; Bourette, Jeanette; Boyce, David; Burns, Robert; Calder, James; Calder, Carol; Dahl, Christopher; Gee, Christopher; Hall, Ronald; Hawke, Peter; Heard, Allen; Hebden, Ian; Holland, Heather; Hunter, Stephen; Johnson, George; McKenna, Linda; Michael, Carol; Mindenhall, Robert; Musgrave, Jacqueline; Potts, Charles; Radway, Gordon; Rushlow, Lea; Rutan, Wayne; Scott, Paula; Scott, Robert; Scott, Ronald; Sedore, Franklin; Soule, Perry; Stewart, Larry; Wilson, Linda; Woodcock, Elizabeth; Zakos, Sandra.

Grade 7 to Grade 8:

Angove, Bill; Armstrong, Lynne; Bakker, Irene; Banville, Carol; Barriage, Brenda; Benson, Betty; Bird, Nancy; Bond, Tom; Boyd, Bill; Brant, Gene; Brooks, Doris; Brown, Denise; Brown, George; Cassibo, Jim; Christopher, Bruce; Clements, Mary Lou; Garryy; Copeland, Clifford; Dafoe, Douglas; Deacon, Mary Jean; De Genova, Michael; Dixon, Kenneth; Dolan, Thomas; Donaldson, Fred; Dulmage, Deanna; Dybie, Colin; Farrow, Bob; Franchuk, Jim; Gray, Carol; Greer, Jennie; Hallton, Lindsey; Hannah, Bob; Hebden, Veronica; House, Fred; House, Linda; Hunter, Linda; Hunter, William; Hurst, David; Ingram, James; James, Janice; Jones, Terry; Kellar, Margaret; Kilbank, Kathleen; Kiser, Barbara; Kleinsteiber, Shirley; Kornblum, Ted; Lloyd, Hollyce; Marner, Wallace; McArthur, Roxy; McGhee, Kenneth; McIntosh, Stewart; McKenna, Terry; McMevin, Joanne; Miller, Janet; Milton, Edna; Mills, Dall; Mondeville, Alice; Mott, Allan; Oram, Sandra; Overend, Susan; Payne, Dawn; Petrie, David; Pellitt, Constance; Punchard, Nancy; Purdy, Sandra; Rashotte, Sharon; Redquest, Morley; Richards, Douglas; Rodgers, Sharon; Royle, Sherry; Rushlow, Paul; Rushlow, Sharon; Schryver, Jane; Scott, Gaye; Scott, Norris; Sedore, Lynn; Sherwood, Graeme; Sligh, Dianne; Smith, Nancy; Stickle, Ian; Stone, Brenda; Taylor, Marjorie; Tregeller, David; Thorn, Sharon; Wilhamson, Dean; Wood, Robert; Wood, Wayne; Woodcock, Jim; Woods, Beverley; Wright, Chris; Yorke, David; Young, Roger.

Grade 8 to Grade 9:

Aitchison, Alan; Alexander, Jean; Allin, Donald; Alyea, Maureen; Anderson, Betty; Anderson, David; Andrews, Judy; Archer, Brian; Archibald, Margaret; Argent, Ronald; Arnott, Grant; Asselstine, Bruce; Athey, Barry; Bacon, Donna; Bailey, Jack; Baker, Gloria; Bakker, Martin; Barely, Robert; Barnett, Susan; Belch, Barbara; Bond, Hugh; Boomhower, Douglas; Bowler, Rickey; Boyle, Robert; Brearly, Donald; Brisbin, David; Burns, Francis; Brunt, Lynda; Caseimas, Terry; Chisholm, Douglas; Colley, Marjorie; Corke, Elizabeth; Cook, Calpy; Cooney, Brian; Crocker, Ann; Cunningham, Susan; Dafoe, Bill; Davis, Helen; Davis, John; Day, Garry; Deacon, Eric; Diminie, Beverley; Drysdale, Sheryl; Elliott, Bill; Elliott, Christine; Findlay, Sandra; Fothwell, Mary Beth; Fraser, Daniel; Fritzmore, Archie; Gibson, William; Godwin, Lorna; Godwin, John; Gray, Garry; Golla, Nickie; Hall, Brenda; Hannah, David; Harrington, Sandra; Hill, Susan; Hobbs, Robert; Houston, Margaret; Huntley, Rose; Ingram, Evelyn; Jamieson, Scott; Janitsch, Pauline; Jeffrey, Sharon; Jenkinson, Jerry; Jones, Judith; Jones, Kenneth; Jones, Patricia; Kellar, Clara Lynn; Kilbank, Maureen; Kiser, Franklin; Kingston, David; Kiser, Robert; Knott, Terrance; Krogman, Barry; Lafferty, Ronald; Lambert, Douglas; Lewis, Allan; Lockhart, Linda; Lott, Robert; Lovett, Ronald; Lucas, Arthur; Luther, Dennis; Magee, Larry; Marner, Linda; Matthews, Patricia; Mattis, Barbara; McCauley, Helion; McGarvey, Wayne; McKibbon, Mary Ellen; Means, William; Miller, John; Miller, Joyce; Mills, Jean; Minaker, Marlene; Murray, Ann; Murray, Robert; Munroe, Rae; Oudenrijk, Linda; Parker, Susan; Persons, Heather; Pellitt, Jeanne; Porter, Roger; Pottruff, Gary; Pringle, Marion; Pyre, Minton; Reid, Douglas; Richards, David; Richards, Noreen; Richards, Norman; Ridley, Robert; Risto, Philip; Rodgers, Joanne; Rose, Francis; Rosebush, Marilyn; Rosebush, Marion; Ross, Robert; Rowland, James; Rump, Dale; Sager, Jody; Savage, Anthony; Search, Peter; Scrimshaw, Elizabeth; Shappe, Janet; Shatraw, Sharon; Shulman, Susan; Simmons, Penny; Simpson, Betty; Slade, Heather; Slevin, Roberta; Smith, Mac; Smith, Robert; Stansfield, Lynn; Stephenson, Garth; Stephens, Patricia; Stewart, Gary; Storey, Richard; St. Pierre, Sandra; Sweetman, Garry; Thompson, Barbara; Travers, Betty; Truscdell, Darleen; Turner, Janis; Van Sickle, Martin; Vincent, Lillian; Walt, Donna; Walt, Judith; Wannamaker, Elizabeth; Way, Kathleen; White, Jim; Wilkinson, Wayne; Wood, Garry; Wynne, Brenda; Yanovex, Susan.

M. M. Hackett
Principal

things to look forward to...

BILL DING
Suggests
REAL C-O-O-L IDEAS
For Summer Living
In Comfort!

SELF - STORING ALUMINUM DOORS SAY "WELCOME" TO GUESTS, "STAY OUT"! TO FLIES AND BUGS. COMPLETELY INSTALLED $49.95.

A PATIO — BREEZEWAY IS THE ANSWER TO ENJOYABLE OUTDOOR LIVING — YOU CAN DO A COMPLETE JOB WITH OUR "KNOW HOW" AND ADVICE.

ADD TO YOUR COMFORT! ADD AN EXTRA ROOM TO YOUR HOUSE BY ENCLOSING YOUR PORCH. IT'S EASY WITH OUR MATERIALS AND "HOW TO DO IT" ADVICE.

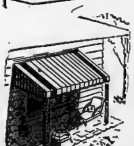

KEEP SUMMER HEAT OUT! AN ALUMINUM AWNING ENHANCES THE BEAUTY OF YOUR HOME AND ADDS GREATLY TO SUMMER COMFORT.

CALL US TODAY

FOR A FREE ESTIMATE!

YOU'RE WELCOME TO USE OUR BUDGET PLAN
FOR ALL HOME IMPROVEMENTS, COTTAGES AND GARAGES

We are now open Friday evening 'till 9.00 and all day Saturday for your convenience.

ARTHUR A. SILLS & SON LTD.

405 DUNDAS STREET EAST — WO 2-6721

Second Section

The Ontario Intelligencer

Pages 11 to 20

BELLEVILLE, ONTARIO, MONDAY, JUNE 29, 1959

Common Market on Minerals Between U.S. and Canada In Prospect After Meeting

OTTAWA (CP) — A group of Canadian and American legislators wound up a meeting here Saturday with a statement that could become a blueprint to alleviate certain perennial trade troubles between the two countries.

They seemed to suggest establishment of some form of North American common market for base metals and possibly oil and gas. A limited rather than complete common market for these minerals was envisioned.

The Canada-United States interparliamentary group, established early this year at the instigation of Prime Minister Diefenbaker, is primarily a forum for exchange of views on common problems. It is said likely to make first suggestions to governments, but broadened views are given effect when the 24 Canadian and 24 American members carry them to their respective legislatures.

Roland Michener, Commons speaker and co-chairman of the Canadian section, said the group "agreed to seek the removal of all unnecessary restrictions" on the marketing of such base metals as uranium, lead and zinc. Lead and zinc now are under import quota restrictions in the U.S., seriously affecting Canadian exports.

JOINT STATEMENT

The group's statement said:

"The problems with respect to the marketing of uranium, lead and zinc are particularly acute. It was thought that a way should be found to avoid and limit the harmful consequences of the current overabundance of certain metals and the problem of marketing these commodities should be considered on a continental basis and from a long-term point of view."

Senator George Aiken (Republican, Vermont), a co-chairman of the American section, commented: "It is obvious that when several countries produce surpluses of certain metals, they should reach an understanding on marketing."

However, his country was not likely to agree at this time to such common market. "An understanding" such as exists between the two countries on trade in oil and surplus wheat might be achieved.

TO MEET IN U.S.

The group, set up in Washington in January, will meet next in the states, possibly next spring. Senators present then discussed questions relating to continental defence, defence production, energy and boundary matters.

In the statement issued in "in the final of defence production it was recognized that there is a unique opportunity for cooperation in acquiring the best use of the resources of the two countries with the minimum duplication of effort. Special attention was given to the possibility of the United States a proper sharing of defence contracts in the common effort."

Both sides agreed the missile remains a threat to North America but there was "no question of acquiring the best use of the resources of the two countries with the minimum duplication of effort. Special attention was given to the possibility of the United States a proper sharing of defence contracts in the common effort."

Fifty Fatalities Across Canada During Weekend

By THE CANADIAN PRESS

Weekend drownings vied with traffic deaths across Canada this weekend as the toll mounted Sunday night to at least 50.

Traffic deaths, which usually claim the highest proportion of the total, took at least 18 lives, equal the number of drownings reported in a Canadian Press survey.

The toll was at least 13 more than the 37 who died last weekend in the survey period from p.m. local time Friday to midnight Sunday.

Ontario led the provinces with 18 deaths, eight in traffic, five by drowning and five miscellaneous.

B.C. and Quebec had 13 deaths each and Manitoba, Alberta and Nova Scotia two each.

The previously-reported total (with traffic fatalities in brackets): Ontario 18 (8); Quebec 16 (5); British Columbia 13 (13); Manitoba 2 (1); Nova Scotia 2 (1); Alberta 2 (1).

Ontario deaths:

William Draper, 38, in Toronto, Friday night when hit by his car which his wife was parking.

Steven Kowalchuk, 25, in a car-truck collision in Toronto Friday night.

William J. Sherrill, 78, when struck by a bicyclist during a rainstorm in Mount Brydges, Saturday.

Edward O'Brien, 45, of Glenwilliams, when a dump truck collided with two cars near Brampton Friday night.

Brant Lawson, 9, Hamilton, drowned Saturday while swimming in a creek.

Julian Hallack, 28, when a car smashed into a tree in London Saturday night.

Oscar Montgomery, 47, Aylmer, drowned Saturday on Lake Erie while he and two friends tried to recover an outboard motor from the water near Port Bruce.

Alex Richardson, 21, when a car hit a tree near Chatham Sunday.

Mrs. Laura Sylvester, 67, St. Joachim, about 17 miles east of Windsor Saturday when struck by a CPR train as she walked out of the tracks.

John Lazorko, 53, in a two-car collision at Sudbury Sunday.

Giuseppe Colasacio, 34, Saturday when he leaned on a window in his home, shattered it and was stabbed by a piece of glass.

Herbert Daniel Cousineau, 41, Stoney Harbor, Saturday when a bolt of lightning struck his boat, killing him four feet into the air at Victoria Harbor.

Randy Steen, 6, drowned Saturday while wading at a beach near Windsor.

Mrs. Walter Yeusle, 41, Kitchener, Saturday night when she fell rolling on the back steps of her second - storey apartment over a store and fell to the ground.

William Thomas Keown, 74, drowned Sunday while swimming in Burlington Bay near Hamilton.

Michael Joseph MacNeil, 22, Toronto, drowned Sunday when a canoe overturned in a lake near Aurora.

Charles Eric Bailey, 34, Masefield, died of a heart attack at Everett Sunday when he dived into a cold farm pond.

Israeli Govt. Split Over Sale Of Arms to Reich

JERUSALEM (AP) — Israel's coalition cabinet was to decide today whether to approve an arms deal with West Germany unanimously or accept the resignation of Prime Minister David Ben-Gurion.

Ben-Gurion told leaders of his socialist labor party—the Mapai —he would resign if left - wing "opposition from within" his cabinet did not approve the sale of an estimated $50,000 grenade-throwers to West Germany.

A special cabinet meeting was called today to vote on the sale but it was expected opponents of dealing with Germany—the Achdut Avodah and Mapam parties —would not reverse themselves.

Th premier said he would try to form a new government without members of the two parties. Without them, his government would control only 50 of the 120 seats in parliament, or less than a majority.

Late Friday the cabinet approved, apparently by a split vote, the sale of the grenade-throwers to the Bonn government. Most of the machines are reported to have been delivered.

The Tel Aviv newspaper Marriv quoted Ben-Gurion as saying the sale was necessary for Israel's defence. But the report did not indicate whether Israel would receive arms in exchange or whether the currency realized would be used for arms purchases elsewhere.

Ben-Gurion said Egypt, leader of Arab opposition to Israel, soon will receive Soviet MiG-19 bombers to match Israel's bombers.

Opposition to the sale was generally based on the question of whether Israel should do business with Germany less than two decades after the Nazi extermination of millions of Jews.

ON TOP OF THE HEAVYWEIGHT WORLD —Here's the couple that's right on top of the heavyweight boxing today. Ingemar Johansson, the new champion, is joined by his fiance, Birgit Lundgren, at news conference. Judging by Birgit's smile she seems to know how to handle Ingemar's right — the right that exchampion Floyd Patterson couldn't handle. (AP Wirephoto)

Annual Service Of Thanksgiving Held in Theatre

STRATFORD (CP) — Hymns and prayers rang out from the Stratford Shakespearean Festival Theatre Sunday during the annual service of thanksgiving and re-dedication.

The seventh season of the festival opens tonight.

Sunday's speaker, Rev. Embry Davies of Toronto's Yorkminster Baptist Church, likened the theatre to a "holy place" to the communication of the church.

"Religion is the supreme manifestation of communication," he told his congregation which included many of those appearing in the festival.

FIRST MAIL

The first regular Canadian postal service started in 1734 between Quebec, Trois-Rivieres and Montreal.

Reviving Inflationary Forces Bringing Country to Critical Juncture Eisenhower Told

WASHINGTON (AP) — President Eisenhower's anti - inflation committee notified him Sunday that reviving inflationary forces have brought the country to a "critical juncture."

Prompt government action is required, it said.

This was the first report from the committee, headed by Vice-President Richard M. Nixon and made up largely of cabinet members.

Congress, it said, must take immediately three minimum steps to avert "the serious risk of price increases." The steps:

1. Achieving a budget balance.

2. Making price stability, by law, "an explicit goal of federal economic policy."

The report carried only one direct reference to the deadlocked steel wage negotiations. It protested as one of several industries whose settlements this year could bring "wage increases of such magnitude as to lead to price increases."

But it disclosed that the committee is studying-means of curbing "the excessive concentration of power in the hands of labor or business" which, it said, reduces productivity and creates inflationary pressure.

Official sources confirmed the report's implication that the Nixon committee will explore as proposals to use the federal anti-trust powers against monopolies in both labor and management, as well as the possible breaking down of wage bargaining into smaller units.

Father of Nine Held in Death Of His Wife

CANNING, Ont. (CP)—W. J. Ashby, father of nine, was charged Sunday night with manslaughter in connection with the fatal shooting in their home Saturday of his wife, Kay, 35. A daughter, Beverley, 17, was shot in the left wrist.

Police, who detained Ashby for questioning shortly after the incident in this community 16 miles northeast of Woodstock, a U.S. warship rode at anchor, her crew ashore, off Le Wast shot through the heart.

Ashby was remanded in county jail until Tuesday.

TERRORISM REPORTED

DOUALA, French Cameroons (Reuters) — Police said Sunday night three Frenchmen and three African natives were slain in "terrorist" outbreaks here Saturday night. The Cameroons Peoples Union is fighting for independence and union with the British Cameroons.

Most Oddly-Assorted Fleet Since Dunkerque Sails With Royal Yacht up St. Lawrence

KINGSTON (CP) — The royal yacht Britannia set out for her trip past the St. Lawrence River's Thousand Islands Sunday at the head of probably the most odd-assorted group of water craft since Dunkerque.

Long before the yacht carrying the Queen and Prince Philip weighed anchor in Brockville at 10 a.m., hosts of every description began congregating, little outboard motorboats, sleek cabin cruisers, sailboats, speedy RCMP and U.S. Coast Guard craft and escort destroyers.

Many were decked in gay colors and those aboard were dressed in everything from sport shirts to bathing suits.

Then shortly before 10 a.m. the band aboard the Britannia struck up a march, barely heard above the din of engines being revved up.

Then as the yacht began to move out into the river, the small craft began a race to keep up with her. The variety of vessels in evidence was reminiscent of the days when they assembled in the Thames during the Second World War to sail for France to evacuate British troops in the path of the Germans

WARM WATERS

Coast guard and RCMP craft darted among the flotilla warning the little boats away from the wash of the larger vessels as the Canadian navy frigate Kootenay, Gatineau and Restigouche took their places behind the Britannia.

Many of the tiny boats rocked in the wash, surprisingly none capsized. After several miles the procession straightened out and the smaller craft were left far behind. The RCMP escort then moved in close to the royal board of the Britannia while the coast guard took up position to port.

Prince Philip appeared on the veranda deck of the royal yacht after it left Brockville. He was wearing an open-neck sport shirt and olive green sweater. The Britannia kept to the river's main channel, following the American shore.

As it passed the islands, other small craft waited with their decorations ready on the breeze. Union Jacks and the Stars and Stripes were in evidence as holiday-makers gave a welcome to the Royal Yacht.

There was a slight haze throughout the trip and the sun shone above.

Along the route small boats darted out to get a closer look at the Britannia. Then, about 1 p.m., a U.S. warship rode at anchor, her crew ashore, off Le Wast

At Kingston the fleet began to build up again and the waters again were filled with all sorts of craft as the Britannia approached the city visitors had boarded their barge for the trip ashore.

Drama Festival Opens Tonight at Stratford

STRATFORD (CP) — Irene Worth, American - born star of Britain's Old Vic Theatre, opens Stratford's seventh annual Shakespearean Festival tonight as Rosalind in the romantic comedy As You Like It.

For Miss Worth, whose Shakespearean performances have drawn critical raves on this continent and in Britain, it will be a return engagement. She also starred with Alec Guiness at Oulig 13, 1953, at Stratford's first festival opening.

Tonight she plays opposite fellow Californian William Sylvester who has the role of Orlando in his first appearance in a Shakespearean role after a career in British stage and television.

Tuesday night, Scotland's Douglas Campbell as Claudius and Frances Hyland, both Stratford veterans, open in Othello, hailed as the festival's "first big tragedy since Hamlet" in 1957.

COMMUNITY PERFORMANCE

Miss Worth and Mr. Sylvester return to the stage Thursday night for a command performance before Queen Elizabeth and Prince Philip on their first visit to the Stratford festival.

The two plays will alternate throughout the season, ending Sept. 19 under the artistic direction of Michael Langham.

Tonight's performance will be under the direction of Peter Wood, brilliant 30-year-old British director who says he's enthralled by Stratford's open stage which is his first Canadian production. Tuesday night's tragedy is directed by Canadian George McCowan and John Gascon.

The festival also has many other attractions:

TO STAGE ORPHEUS

Feature of the music at the festival which includes chamber music concerts and folk singers, is Jacques Offenbach's Orpheus in the Underworld. Starring in the comic opera which opens July 10 are Martial Singher, Irene Jordan and John McCollum.

A new Canadian musical revue After Hours with Jack Creley and Charmion King will be seen August 4 with The Heart Is Highland which features Lennox Milne in all 13 roles.

The annual international film festival opens Aug. 24 and will present Canadian premieres of fine films from many countries.

Also on view are an exhibit of Elizabethan arts and crafts and an exhibition exhibit of Canadian paintings and a display of books and theatrical art.

NORWAY MAGNESIUM

Norway's largest electro-chemical plant will increase its magnesium production to 13,500 tons annually by 1960.

Soviet Union Expects Exhibit To Win Friends, Little Trade

NEW YORK (AP) — Like a travelling salesman entering a new town, the Soviet Union has come to the United States with a soft sales pitch designed to win friends and perhaps drum up a little trade.

Hoping for the best, but not really sure of what to expect, the Russians next week open the Soviet Exhibition of Science, Technology and Culture in the New York Coliseum. The show is aimed at telling Americans something about Soviet life. It is the Russian balancing half of a mutual exchange agreement in which the United States puts on a similar show — the American National Exhibition — in Moscow, beginning July 25.

Alexei N. Manshulo, the stocky, 49-year-old director general of the exhibition, readily admits the Soviets aren't absolutely what it would cost them to stage the June 29-Aug. 10 exhibition. They had figured on about $10,000,000.

"But when I became acquainted with your prices," Manshulo says, "I saw the cost would be maybe $2,000,000 more."

What reception do they expect?

Manzhulo tosses up his hands. He says he has no idea of how many people would be willing to spend the admission price of $1 for adults or 50 cents for children.

Soviet spokesmen feel confident that the show will make a hit. In setting up the exhibition, they have generally avoided showing anything in such a way that it could be obviously compared with something American.

They fully expect their space exhibition—built by Sputnik—to draw most oohs and aahs from its visitors.

There'll little about the show that is peculiarly Communist. The stirrings machines, televisors, foto apparats, Sputniks and even machines are Communist only in source.

Visitors will quickly recognize them as washing machines, tvs, cameras, satellites and automobiles.

The Soviets figure that the 10,000 items in their display will contain a few surprises—particularly a new underwater TV camera, and a new surgical "regional machine" which sutures nerves and blood vessels.

The exhibits will contain 12 major divisions: Industry and agriculture; science and technology; radio and electronics; automation; peace; space; transport; education; health; sports; construction; the arts and social welfare.

On June 20, a plaque erected by the Archaeological and Historic Sites Board, which functions under Ontario's Department of Travel and Publicity, was unveiled at Adolphustown to commemorate the United Empire Loyalist Landing Place of 1784. Those taking part in the ceremony are pictured below, left to right: Dr. John Carroll, first vice-chairman of the Ontario - St. Lawrence Development Commission; Hon. George H. Challes, chairman of the commission; His Worship Harvey J. McFarland, mayor of Picton; Miss Kaye McFarland, president of the Bay of Quinte Branch of the UEL Association; Mr. John D. Van Alstine, a great-great-great-grandson of Major Peter Van Alstine; Prof. T. F. McIlwraith, a member of the Historic Sites Board; Mr. Norris Whitney, MPP (Prince Edward-Lennox); Judge Gerald F. Smith, president of the Lennox and Addington Historical Society, and the Rev. E. C. Brown, who dedicated the plaque.

Nature Gets Revealing New Type of Health Checkup

ATHENS, Ga. (AP)—Nature starting to get a revealing new type of total health checkup.

It's aimed at learning how links in the life cycle can go wrong to give Nature the equivalent of skin or glands or an ailing liver.

And also how to get rid of radioactive poisons of the atomic age without injuring natural life.

This checkup is called ecology—the science of the interrelations between living things and their environment—as practised by such scientists as Dr. Eugene P. Odum, professor of zoology at the University of Georgia.

The first step is learning what happens naturally.

Radioactive poisons could spread in dangerously unexpected ways unless nature contains infinitesimal amount of phosphorus per gram of water, for example. Then eggs of birds which drink this water contain two million times as much phosphorus per gram as does the water. The chemical becomes concentrated in the eggs.

Dr. Odum and associates are finding ways to get rid of radioactive wastes set free near the Savannah River plant of the Atomic Energy Commission. How

might they affect animal, human, plant, insect and bacterial life?

One finding so far is that channel catfish regularly migrate 60 miles or more from small streams to the Savannah River and back again. This means they could carry radioactive atoms to areas where catfish are caught and eaten as food.

In another technique, a square yard of grassland is sprayed with radioactive atoms and kept covered. Leaves absorb the radioactive chemical. Or it can be injected directly into the plant stems. Either way, the path of the atoms can be traced.

Radioactive phosphorus spreads rapidly through the plants. In a few days, insects feeding on the leaves become a big radioactive too. The scientists thus can trace Nature's food chain, learning where radioactive atoms ultimately go, and whether they might harm some link in the chain.

'Jest a Second'

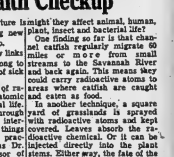

"She looked good enough to eat — so I ate her!"

Swedish Champ Is the Boss In Own Camp

By MURRAY ROSE

NEW YORK (AP) — Ingemar Johansson's brilliant conquest of the world heavyweight championship has brought a refreshing change to boxing.

For the first time in years, the heavyweight champion is a man who calls his own shots, knows his own mind, makes decisions and won't tolerate diction.

Former champ Rocky Marciano and Floyd Patterson are fine, intelligent individuals but they were gripped in Svengali-Trilby relationships by their managers, Al Weill and Cus D'Amato. Rocky broke with his portly manager but always praised his wily tactics. Patterson has expressed gratitude to D'Amato.

Johansson relies heavily on the opinions of Edwin Ahlquist, Swedish promoter, and Dr. Gosta Karlsson, his personal physician. But Ingo has the final word.

Ahlquist, listed as Johansson's adviser, promoted the husky fighter's 18 bouts in Sweden.

But it was Ingemar who had the final word on the big decisions. When he decided Gunna was ripe to travel to the United States to fight Patterson, he made the trip.

Venturi Wins Chicago Open, Potts Second

CHICAGO (AP)—Ken Venturi made one of the oddest parlays in golf pay off for victory in the $27,000 Chicago Open.

He credited his garden in Daly City, Calif., a suburb of San Francisco, and the wind at Glenview Country Club with helping bring him the $6,000 first award Sunday.

In repeating for the tournament's crown, Venturi drilled shots through the gusty wind for a closing 66 and a seven-under-par 273. He made up five shots on Johnny Pott of Shreveport, the leader through the first three rounds, who closed with a 72 and 274 for runnery swag of 4,000.

"I had 25 putts on the last round in beating out Pott," said the 28-year - old erstwhile auto salesman. "It was the greatest putting day I've ever had.

Third place and $3,000 went to Gene Littler who closed with a 68 for 276. Bo Wininger was fourth at 277. Jim Ferree, Don Whitt and Sam Snead were next at 279.

SHOOTS AN ACE

GUELPH (CP) — Red Heron, former National Hockey League player, shot a hole in one Sunday on the par - three 130-yard 11th hole at the Cutton Fields Golf Club. It was his second. Witnesses were Red Sullivan of New York Rangers and Bill Sweeney of the American Hockey League's Buffalo Bisons.

Sinks Two Holes-In-One, One on Fly

DAYTON, Ohio (AP)—Boyce Parsons made two holes - in - one in the same round of golf Saturday. His three playing partners swear to it.

Parsons, 45, swung his No. 6 iron for a hole in one on the 148-yard, No. 3 hole at the National Cash Register course here. He then put the lucky ball aside because it was his first ace in 18 years of amateur play and began using another ball.

When he reached the 170-yard 12th, Parsons used his No. 6 iron again. But unlike the previous hole in one, when the ball landed five feet from the pin, took a bounce and rolled in, this time it went weakened by an ace of the fly.

Head Whips Gonzales in Tennis Final

FOREST HILLS, N.Y. (AP)—Lew Hoad of Australia defeated Pancho Gonzales 6-1, 7-5, 6-3, Sunday in the singles final of Jack Kramer's $15,000 pro tennis tournament of champions.

Hoad took a 21-20 lead over the American pro champion in their 1959 matches.

Gonzales, weakened by an attack of heat prostration during his semi-final victory Saturday over Tony Trabert, double faulted three consecutive times in the final game.

Gonzales, who had won the two previous pro tournaments at Los Angeles and Toronto, couldn't cope with Hoad's precision power except for a brief rally in the second set.

In the third-place consolation, Ken Rosewall of Australia rallied to defeat Trabert 6-8, 6-2, 7-3.

League Leaders

By THE ASSOCIATED PRESS

American League

	AB	R	H	Pct
Kuenn, Detroit	259	44	92	.355
Kaneda, Boston	267	43	94	.352
Kaline, Detroit	282	44	99	.344
Fox, Chicago	289	39	94	.325

Runs — Killebrew, Washington 37.

Runs batted in—Killebrew 59.

Hits—Runnels and Fox 94.

Doubles — Williams, Kansas City 24.

Triples — Demeastri, Kansas City and Allison, Washington 5.

Home runs—Killebrew 16.

Stolen bases — Aparicio, Chicago 21.

Pitching — Wilhelm, Baltimore 9-2, .818.

Strikeouts—Wynn, Chicago 97.

Final Fight Facts, Figures

NEW YORK (AP) — Financial figures on Friday night's world heavyweight championship fight in which Ingemar Johansson dethroned Floyd Patterson:

Attendance: 18,213.

Gross gate receipts: $475,712.

Net gate receipts: $407,130.

Patterson's share: $121,142.

Johansson's share: $81,428.

Closed circuit television receipts (estimated): $1,100,000.

Patterson's share of TV (estimated): $225,000.

Johansson's share of TV: $80,000.

Radio rights, U.S. and foreign: $125,000.

Patterson's share of radio: $50,000.

Johansson's share of radio: $25,000.

Potential movie income: $500,000.

Patterson's share of movies: $200,000.

Johansson's share of movies: $100,000.

Patterson's total purse (estimated): $600,000.

Johansson's total purse (estimated): $230,000.

RELEASE MEYER

KANSAS CITY (AP) — Veteran Russ Meyer was given his unconditional release Sunday by Kansas City Athletics. The right-handed relief pitcher had a 1-0 won-lost record and a 4.50 earned run average for 34 innings. The Athletics will ask waivers on Meyer today.

Here's Horses, Jockeys for Queen's Plate

TORONTO (CP)—Here is the starting lineup for Tuesday's $50,000 added Queen's Plate Stakes at New Woodbine, showing post position, horse, owner and jockey:

1. Sir Chop, Gary J. Carter, Alex Wick.
2. Winning Shot, John S. Evans, Avelino Gomez.
3. George Hardy, Miss Olive Armstrong, no boy.
4. a-Le Grand Rouge, Conn Smythe, Larkin Maloney, Paul Bailey.
5. Sunday Sail, Jim Boyles, Hugo Dittach.
6. bBes Page, E. P. Taylor, Ben Sorensen.
7. Page Service, Henry J. Carmichael, Mike Sorentino.
8. Brown Panther, Jack Stafford, Cliff Potts.
9. Solarway, Miss Susan B. New, Emil Rey.
10. aMajor Flight, Conn Smythe, Al Coy.
11. Chopevasse, Viscount Hardinge, Norry Leid.
12. Theo Geo, Mrs. B. S. Chris, Chris Rogers.
13. bNew Priviledges, E. P. Taylor, Bob Ussary.
14. The Mohawk, Dan Kennedy and Emerich Lannoo, Ernie Warne.
15. Mr. Rooster, W. D. Latimer, Guy Controls.
16. Chads, Harry Adilson, Pete Anderson.
17. Castleberry, Frowde Seagram, Dick Guilerrez.
18. bNew Priviledges, E. P. Taylor, Bob Ussary.
19. The Mohawk, Dan Kennedy and Emerich Lannoo, Ernie Warne.
20. Farshore, Paul McGarry, Bill Hawksworth.
21. Maloney and Smythe entry. b—E. P. Taylor entry.

SETS WORLD RECORD

SARATOGA SPRINGS, N. Y. (AP)—Victory Lind ($8.50) set a world record of 2:01 for three-year-old pacing geldings on a half-mile track at Saratoga Raceway Saturday night. Victory Lind won by a head from Corsican, who set the previous mark of 2:01 4-5 last year.

Minor Baseball

The Yankees scored in every inning except the first, Saturday afternoon to hand the Giants a 14-4 whipping in a scheduled Pee-wee Baseball league fixture.

Jim Fabian pitched a neat four-hitter for the Yankees, allowing single runs in the fourth and sixth and two in the fifth.

Stewart hurled for the Giants and was touched around for 10 hits after shutting out the opposition in the first inning.

Leading the Yankee hitters was S. Ethier with a home run and a three-bagger. Lancaster hit a triple and single while Pointer helped his own cause with two singles.

J. Clarke had two of the Giants' safeties while White and S. St. Pierre had the others.

Giants	000 121 0—4	4 7
Yankees	020 303 x—14	10 2

BIG PIRATE

Captain Henry Morgan, the 17th-century West Indies buccaneer, at one time led a fleet of 30 vessels.

SIMPSONS-SEARS

Why Buy Later When You Can Save Right Now!

GREATEST PAINT SALE EVER

Our Lowest Prices Ever During SALE!

Even at regular prices, SIMPSONS-SEARS Quality Paints are the Finest Value That Money Can Buy! NOW SAVE EVEN MORE — ALL PRICES REDUCED FOR THIS GREAT SALE!

3" Bristle Workmaster Paint Brush

Special 1.94

Comparable to others at 2.95 — Chinese hog bristles set into rubber.

4" WORKMASTER PAINT BRUSH

Special 1.54

Similar to our 2.95 Nine. Chinese hog bristles.

Now Save 2.10 On a Gallon Of HARMONY HOUSE SATIN WALL FINISH

REG. $6.98 A GALLON

4.88 Gallon

- No Painty Odor, Dries in an Hour
- Ready to use, just stir and apply
- One coat covers, 2 give best results

Flows on like liquid satin with no annoying brush or lap marks. This is our top quality Latex Base Paint offered to you at our lowest price ever. Choice of 20 modern colors and white. Stock up NOW and Save!

329 FRONT STREET BELLEVILLE DIAL WO 8-5591

We Care about your clothes at Woodland

DRY CLEANERS - SHIRT LAUNDERERS COLD STORAGE

DIAL WOODLAND 8-6418 DUNDAS EAST AT FARLEY

...you're seeing them everywhere!

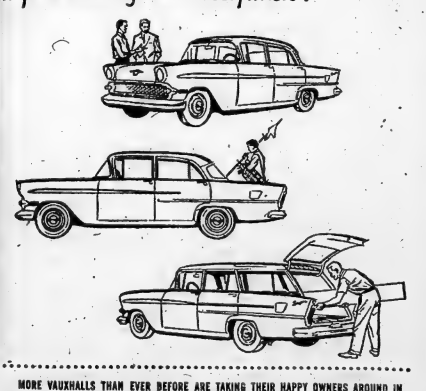

Now! An additional Scotia Plan Service!

SCOTIA PLAN CHEQUE-CREDIT

The Bank of Nova Scotia's new system of "revolving" credit

Last year the BNS introduced SCOTIA PLAN LOANS. The response was so enthusiastic, the BNS now offers a second kind of Scotia Plan credit — also life-insured at no extra cost to you.

How Scotia Plan Cheque-Credit Works

1. Select a monthly payment that you can afford. You then apply for twelve times that amount.

2. When your application has been approved you receive a book of special cheques.

3. Use these cheques whenever you need funds—good anytime, anywhere in Canada.

4. Each month the BNS sends you a statement of cheques written, payments to be made, and the amount of credit still open.

5. Your monthly payment is one-twelfth of the amount of credit you have used, so far.

6. As you make a payment, the amount of the payment becomes available again for your use.

EXAMPLE:

Assume you are eligible for Cheque-Credit up to $600. You write a cheque for $100. Your monthly statement from the BNS will indicate one cheque used for $100, a payment due of $8.33 (1/12 of $100), a charge on the $100 of 50¢ per month, and credit remaining of $500.

Find out all about Scotia Plan Cheque-Credit at your nearest branch of the BNS soon. Ask at the *Scotia Plan* Department.

THE BANK OF NOVA SCOTIA

MORE THAN 300 BRANCHES ACROSS CANADA AND ABROAD

All these features at no extra cost!

- 2-Speed Non-Stalling Electric Wipers
- Fresh Air Heater and Defroster
- Laminated Glass Wraparound Windshield
- Five Passenger Comfort
- Four Door Convenience
- Extra Spacious Trunk
- Economy Carburetor
- Effortless Steering
- Hydraulic Foot Brake
- Steering Column Gear Shift
- Level Ride Suspension
- Integral Body Construction
- Oil Bath Air Cleaner.

MORE VAUXHALLS THAN EVER BEFORE ARE TAKING THEIR HAPPY OWNERS AROUND IN ECONOMICAL STYLE. FIND OUT NOW WHY VAUXHALL, IN ITS CLASS, IS THE CAR OF THE YEAR!

Chances are you have already noticed the growing number of Vauxhalls on the road. And still the demand increases! In fact, Vauxhall is having the most spectacular sales increase of any car in its class! Why? That's easy . . . Vauxhall offers you so much more for your money (see left).

NOW SEE YOUR LOCAL VAUXHALL DEALER

THE BRITISH CARS BUILT AND BACKED BY GENERAL MOTORS . . . SERVICE AVAILABLE EVERYWHERE ON THE NORTH AMERICAN CONTINENT

Vauxhall

ELLIOTT MOTORS (Belleville) LTD.

24 DUNDAS ST. W. — DIAL WO 2-4585 FOXBORO ROAD — DIAL WO 2-4580

Weslock Captures His Third Ontario Open Golf Crown

ST. CATHARINES (CP) — Veteran amateur Nick Weslock won his third Ontario Open golf title here Saturday.

The 49-year-old Windsor Essex golfer shaved five strokes off par for a 288 on the St. Catharines Golf Club course, as other leaders faded in the final round of the 54-hole tournament.

He was pressed by four-time Open winner Gerry Kesselring of Kitchener, Bill Mawhinney of Burlington and Irv Lightstone of Toronto, tied three rounds at steady golf paid off. His win of the 37th Ontario Open earned him the Dow Trophy and a place on the 1959 four - member Ontario Willingdon Cup team.

MISSED PAR ONCE

Weslock won the Open in 1946 and 1948. Saturday he shot two rounds of 69 on the par 71 course, missing par on only one hole.

Top professional money of $1,250 in the $5,000 tournament went to American professional Bob Hill of Webster, N.Y., who finished with 210, Six other Americans finished in the prize money for a total of $537.

Twenty-year-old Gary Cowan of the Kitchener Rockway Club, a member of last year's Willingdon Cup team, was low qualifier Friday with a four-under-par 67 but slipped off the pace Saturday.

Kesselring, also from Kitchener, had 68 Friday, and also slipped Saturday going one over par for each round. Kesselring collected second money of $800 with a 212.

Defending champion Moe Norman of Toronto shot a 64 in his practice round Thursday, but his best score in the tournament was a par 71. His 54-hole total of 215 was good only for eighth money of $175.

Professional Bill Mawhinney of Burlington was one stroke off the second-round lead with a 140 but faded to a 73 in the last 18 holes. His 213 was good for $400 in a three-way tie for third.

Sharing third place with Mawhinney were Irv Lightstone of Toronto Maple Downs and John Hendrick of the London Highland Club, Canadian amateur champion Bruce Carlaw of Toronto Weston marred his chances in his second round Saturday when he blew from his qualifying 71 to a 75.

DICKSON WINS RACE

WINDSOR (CP) — Gord Dickson, 37, won a nine-mile road race from Windsor's city hall to Detroit's city - county building, held as part of opening day celebrations in the first annual Detroit-Windsor International Freedom Festival. His time was 46 minutes and 25.4 seconds.

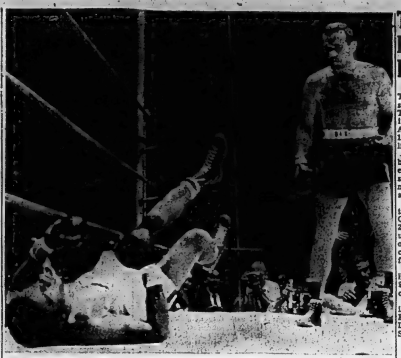

PATTERSON LOSES TITLE — Here's Floyd Patterson on the canvas after taking knockout blow from Ingemar Johansson in third round of their title bout here Friday night. Patterson was knocked down six times in the round before finally taking full count. Fight pictures will be shown at the Park Theatre Wednesday through Saturday.

Thomson, Player Favored for British Open

MUIRFIELD, Scotland (CP) — The British Open golf championship starts today with Peter Thomson and Gary Player favorites and the poorest field of Americans in years rated 100 to 1 or even longer in the betting lists.

The American contingent numbers about 19 and outside of veteran Willie Goggin, the world's senior champion, it is made up mostly of servicemen who are amateurs.

Thomson, 29-year - old Australian who has won the British Open four times, and Player, 23-year-old South African, passed up chances of winning big money on the North American tour to compete over here on Muirfield's famous links.

First prize of the British open is only £1,000 ($2,800), but the 39-year - old British title still carries plenty of prestige.

Defending champion Thomson is 4 to 1 in the betting and Player 5 to 1. Then comes Bobby Locke, the four-time winner from South Africa, at 7 to 1.

FONTINATO WEDS

GUELPH (CP) — Louis Fontinato, defenceman of the National Hockey League New York Rangers, was married here Sunday to Marie Chancey of Windsor.

Toronto Girl Wins Tourney

KINGSTON (CP)—Lou Evans, a 21-year - old golfer from Toronto York Downs, defeated Mary Darling of Montreal Whitlock 3 and 2 Saturday afternoon to win the Eastern Provinces tournament.

A steadier putter and better approach shots made the difference for Miss Evans. Miss Darling is a 17-year-old sister of second golfer Judy Darling.

Harness Racing

HULL, Que. (CP)—T. E. M., owned by T. D. F. Stables of Pembroke, upset the odds-on favorite Saturday night to win the featured $4,000 Madawaska Mile at Connaught Park.

The five-year-old bay gelding running at 7-2 odds won with a strong burst in the stretch. Harmony Hy was second and Rapid Fire third. T. E. M. paid $22.50.

Leezoff, four-year - old colt owned by Madawaska Farms of Arnprior, won the featured $1,000 Britannia Pace.

GO CNR NOW PAY LATER*

*$100.00 minimum. 10% down, up to 24 months to pay, depending on balance.

Canada's first "pay later" train travel plan takes you to anywhere in North America... combined rail-ocean journeys, too! Puts that dreamed-of trip within easy reach – the safe, comfortable rail-way!

Start planning today! See your Canadian National Ticket Agent or authorized Travel Agent for complete details.

CANADIAN NATIONAL

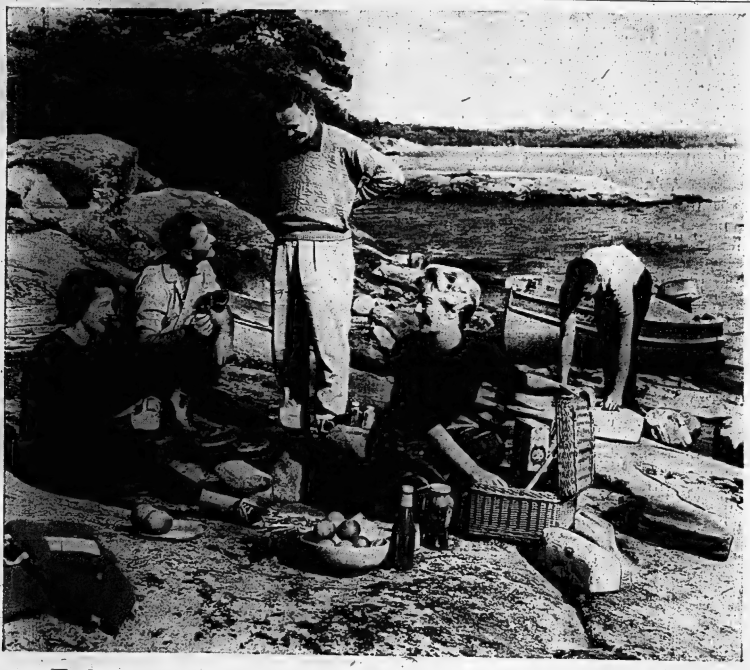

It's summer . . . time to explore

The beautiful Ontario countryside is decked out in Summer's brightest colours. Why not pack a picnic lunch and go exploring? Good friends, good food, a sound boat on a peaceful, crystal-clear lake takes you a million miles from the world and its cares. That's the beauty of Ontario in Summer. Explore it yourself and see!

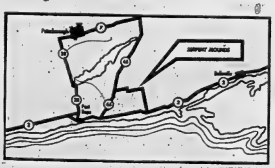

Follow the Molson Map to Summer. The location indicated is within easy driving distance of your home and will provide a pleasant place to enjoy Summer's enchantment.

MOLSON'S EXPORT ALE

BREWERY LIMITED TORONTO

Chisox Scuttle Yankee Ship; Dodgers Crowd Braves

Sport Slices

RARE, MEDIUM, WELL-DONE

By GEO. H. CARVER, *Sports Editor*

After a weekend of quiet soliloquy and recovering from a scarlet countenance, the result of a pre-fight prediction, a few questions regarding the Patterson-Johansson fight remain unanswered.

(1) Was the triumph of Swedish right over alleged American might the climax of carefully well-laid Scandinavian plans?

(2) Will Eddie Machen now admit the right to the jaw that flattened him in the first round with Johansson, was not a "lucky punch"?

(3) Have American wrot prices come down since the Yankee batting experts, managers, sportswriters, etc., unloaded the crop that flourished over their eyes, planted there by Swedish interests?

(4) Does the sun-tanned D'Amato, withered on his own vine by the sudden-ness and ferocity of the Johansson attack, actually believe his own radio statement that "Patterson will be de field world champion to regain his title."

(5) Is the remark of canny Jack Kearns who quotes Montreal promoter Eddie Quinn to the effect he will stage a bout between the Moore-Durelle fight winner and Johansson with a million-dollar guarantee to the new heavyweight champion, merely a publicity build-up for the light-heavyweight brawl, or are his marbles slowly disappearing?

(6) Have a look deep it take to construct a beaten heavyweight champion, knocked down seven times in five minutes, that his conqueror is not the better man?

(7) Is it true the New York local of the Elevator Operators' Union has made Patterson an honorary member on account of his being able to re up and down so fast?

(8) Is that American bigshot boxing "expert" who sneered at European fighters and their methods of training, now convinced that a diet of golf, tea and crumpets and a pretty gal at the ringside, will not affect a real champion?

(9) Was that bigshot plan outside the residence of Harry Robinson, the shattered remnants of his favorite carnival ball which forecast a Patterson victory via the decision route?

(10) And who sent that "head-shrinking expert" to this department's residence Sunday morning, claiming he was commissioned to give a series of treatments after we called Patterson by a knockout in the ninth round?

(11) Is it true that the alleged footache epidemic in the Johannson camp was a phony and two minutes after the fight they removed their bearnes from their cheeks?

(12) Is it also true that the Johannson entourage kept the "mystery" of the Swedish right so carefully guarded, because several ladies were members?

(13) And was Ingo's whispered word of cheer to his fiance prior to the fight that "everything was going to be all right" a pun, or a statement of fact?

(14) Isn't it about time the belittlers of Floyd Patterson stopped asking "Who did that guy over fight?"

(15) Did the Swedish sportswriters and others over there who picked Patterson to win, actually believe that, or were they in the know and went along with the Johannson plans?

(16) Will Murray Rose, the United Press boxing writer-expert, quit playing the ponies now after he went all out to predict Patterson would win by a knockout in the first round of an "explosive bloody battle"?

(17) Will Jack Dempsey, Jack Sharkey, Jersey Joe Walcott and Jim Braddock go back to their wrestling referee jobs, and their reputations as boxing critics and fight-predictors have been knocked into a cocked hat?

(18) And will Gene Tunney be elected the president of the Ancient and Honorable Order of Ex-Champion Prognosticators because he was the lone member to pick Johannson to win?

Beat Bombers Twice Sunday As Indians Ditto Red Sox; 'Bums' Riding 7-Game String

By JOE REICHLER
Associated Press Staff Writer

Sweden's Ingemar Johansson won the world heavyweight boxing title by unleashing a murderous right hand.

Los Angeles' Dodgers are hoping to win the National League baseball championship with left hands—three of them—belonging to southpaw pitchers Johnny Podres, Sandy Koufax and Danny McDevitt.

Thanks to these three, the Dodgers today are in second place, only a game behind the league - leading Milwaukee Braves, and riding on a seven-game winning streak. The trio has won five of the seven games, including the last three.

TAKE TURNS

Sunday, it was McDevitt's turn as the Dodgers thumped the Pittsburgh Pirates for the third straight day. Saturday, Podres notched his 1-lead with a 2-1 squeaker over Chicago. Friday, Koufax of San Francisco whipped Philadelphia 6-0 and St. Louis Cardinals whipped Cincinnati Reds 9-7 and 11-6.

Milwaukee slumbered a 7-1 tromndog from the Cubs Saturday and the Giants lost 7-4 to the Phillies.

Erale Broglio had Saturday's top pitching performance, a two-hitter for St. Louis as the Cardinals shut out Cincinnati 5-0. The Dodgers blanked the Pirates 2-0.

Sunday the Dodgers inflicted the 10th defeat upon three-time winner Bob Friend, pounding out 11 hits, including home runs by Gil Hodges, Don Demeter and Charlie Neal. McDevitt got his fourth straight victory and seventh of the season although he needed help from Don Drysdale in the ninth.

MATHEWS HITS 33rd

Eddie Mathews' 33rd home run and Ted Cardwell's scoring single after first baseman Dale Long had dropped the foul popup were enough for Juan Pizarro to get his first triumph only five days after Milwaukee recalled him from Louisville. He permitted five hits and fanned seven batters.

Johnny Logan, Braves' shortstop, was lost to the team for 10 days when he was spiked on the right ankle, requiring 20 stitches.

The Giants' Johnny Antonelli allowed seven hits and struck out six Sunday for his 11th win. Willie Mays and Orlando Cepeda drove in two runs each while Jackie Brandt homered. Richie Ashburn, 1958 batting champion, hit into double plays in his first, fifth and seventh innings.

10 PITCHERS

A total of 18 pitchers were batted in 18 runs and 35 hits in the Cards' sweep of Cincinnati. Six home runs were hit, four by the Reds, Cincinnati's Pete Whisenant hit two, both in the first game, when the Reds nearly overcame an 8-3 deficit.

St. Louis' hurlers built up a 9-0 cushion for Dick Ricketts but the rookie righthander was knocked out in the seventh when Cincinnati tallied eight times.

Jerry Lynch got five hits in the two games for the Reds and Don Blasingame, Joe Cunningham and Dick Gray got four hits each for the Redbirds. The Reds lost catcher Ed Bailey for a week or so with a split finger.

Yesterday's Stars

Batting — Sherman Lollar, Milwaukee Braves, clubbed two homers in Chicago's double victory over the Yankees. His first - game homer paved the way for a 9-2 victory. His second-game homer spoiled Don Lee's 6-2 triumph.

Pitching—Herb Score, Indians, hurled a two-hitter, fanned seven and won his eighth game when Jim Bunns homered in the seventh for the Cleveland 1-0 triumph over Boston after the Indians won the opener 2-4.

What a difference a day makes —especially if the day is Sunday. Ask Chicago White Sox who have won 23 out of 27 on this first day of the week and are only one game behind the American League - leading Cleveland Indians. Without Sunday, they'd be in sixth place with a .500 percentage.

And the New York Yankees who have won only seven out of 21 on Sunday and so are fifth, four games off the pace. Without Sunday, they'd be in first place with a .580 percentage.

And so the White Sox inflicted a double defeat on the Yankees, 9-2 and 4-3 to capture the series, three games to one.

But Chicago failed to pick up ground on the Indians who swept a split from Boston 6-4 and 1-0. Detroit bypassed the Yankees to fourth place with a 7-3 triumph over Baltimore. Washington rose to sixth with a 7-3 victory over Kansas City. Athletics, Cleveland badly needed the Sunday win after being cut down 13-3 Saturday by the Red Sox. Williams' two-run homer was the difference.

The Yankees fell 5-4 to Chicago. Harry (Suitcase) Simpson rapped a game-winning homer with the bags full. Detroit murdered Baltimore 12-2 and Kansas City edged Washington 3-4 in 10 innings. Ken Hadley singled in Gene Stephens with the deciding run.

Early Wynn and Dick Donovan pitched the Chicago victories. Wynn went the distance, spacing nine hits in the opener for his 14th victory of the season and the 280th of his career. The Sox had had a four - homer barrage against Whitey Ford and Jim Coates.

Sherm Lollar also hit a homer in the second game and a three-run first-inning blast off loser Don Larsen that was sufficient for Donovan's fifth victory although he needed help from Turk Lown in the ninth.

It was the Yankees' fifth double defeat on Sundays and the third in a row. They have won one Sunday doubleheader and split three.

Charlie Maxwell of Detroit connected for his 19th home run with a man on base in the third inning—the ninth time he has homered in Sunday games.

Don Mossi pitched a six-hitter for his sixth victory. The loser was charged to Milt Pappas, dropped the third-place Orioles 2½ games off the pace.

Brilliant pitching by rookie Jerry Walker and Yankees Bobby Richardson and Tito Francona and Jim Razes featured Indians doubleheader victory.

Francona singled-shown Woody Held with the bases loaded in the seventh inning of the opener. Walker, who relieved starter Gary Bell, was credited with the win.

Richardson Killebrew and Jim Lemon batted in three runs apiece for Washington as Russ Kemmerer went all the way for the Senators' victory. Howard Reed, making his first start for the Athletics, was the loser. Killebrew had a double and single.

Baseball Standings
BY THE CANADIAN PRESS

American League

	W	L	Pct.	GBL
Cleveland	39	30	.565	—
Chicago	39	32	.549	1
Baltimore	38	34	.528	2½
Detroit	37	37	.514	3½
New York	36	35	.507	4
Washington	32	39	.451	8
Boston	31	39	.443	8½
Kansas City	30	38	.441	8½

Saturday's Results
New York 4 Chicago 5
Boston 6 Cleveland 4
Baltimore 2 Detroit 12
Washington 4 Kansas City 5

Sunday's Results
New York 2 Chicago 9-4
Boston 4-0 Cleveland 5-1
Baltimore 7 Detroit 1
Washington 7 Kansas City 3

Today's Games
(And Probable Pitchers)
Kansas City at Detroit—Daley (7-6).
(Only games scheduled).

Tuesday's Games
Kansas City at Detroit (N)
Chicago at Cleveland (N)
Boston at Washington (N)
New York at Baltimore (N)

National League

	W	L	Pct.	GBL
Milwaukee	42	26	.618	—
Los Angeles	43	33	.566	1
San Fran.	41	33	.554	2
Pittsburgh	38	37	.507	5½
St. Louis	37	38	.493	6½
St. Louis	34	38	.472	8
Cincinnati	32	41	.438	10½
Phil.	23	50	.371	21

Saturday's Results
St. Louis 5 Cincinnati 0
Chicago 7 Milwaukee 1
Philadelphia 7 San Francisco 6
Pittsburgh 2 Los Angeles 3

Sunday's Results
St. Louis 9-11 Cincinnati 7-8
Chicago 1 Milwaukee 2
Pittsburgh 4 Los Angeles 9
Philadelphia 5-4 San Francisco 8

Today's Game
(And Probable Pitchers)
San Francisco at Los Angeles—Sanford (5-5) vs Craig (2-0)
(Only game scheduled).

Tuesday's Games
San Francisco at Los Angeles (N)
Pittsburgh at Philadelphia (N)
Milwaukee at Cincinnati (N)
St. Louis at Chicago

International League

	W	L	Pct.	GBL
Buffalo	47	31	.603	—
Rochester	41	35	.539	2½
Richmond	40	35	.533	3
Miami	40	37	.519	4
Montreal	37	39	.487	6½
Toronto	34	43	.468	9
Columbus	34	43	.442	10
Toronto	31	46	.403	12½

Saturday's Results
Columbus 3 Toronto 2
Richmond 7 Montreal 8
Miami 3 Buffalo 12
Havana 2 Rochester 4

Sunday's Results
Columbus 1-4 Montreal 2-8
Richmond 3 Toronto 1
(Second—6pd. curfew)
Miami 8-6 Rochester 2-1
Havana 9-3 Buffalo 15-5

Today's Games
Miami at Rochester
Havana at Buffalo
(Only games scheduled)

Tuesday's Games
Columbus at Montreal
Richmond at Toronto
Miami at Rochester
Havana at Buffalo

American Association

Saturday's Results
Charleston 1 Minneapolis 31
Louisville 2 St. Paul 0
(Ten innings, rain)
Indianapolis 5 Denver 7
Omaha 8 Dallas 6
Houston 8 Fort Worth 3

Sunday's Results
Charleston 2-4 Minneapolis 3-5
Omaha 4-3 Dallas 6-0
Louisville 7-4 St. Paul 1-9
Houston 0-2 Fort Worth 6-7
Indianapolis 15-9 Denver 6-4

At Wimbledon

Britain's Christine Beaten, Olmedo Favored for Crown

WIMBLEDON, Eng. (CP)—The 73rd Wimbledon tennis championships go into their climactic second week today with Alex Olmedo, Neale Fraser and Lulu Hoad still in the men's field and Angela Mortimer and Maria Bueno, the women.

After the first week of play six men and six women seeds survived the early rounds with quarter-finals today and Tuesday. Top - seeded Olmedo of Peru holds the fancy of the fans after playing with style and confidence. Ayala, a Chilean, leads his mein threat. The two South American stars meet in the centre court today.

LONE AMERICAN

In other quarter-finals Fraser, the No. 2 seed from Australia, takes on fifth-seeded Rory Mc-Donald of Wales. Fraser and Hoad, who has the only American hope to reach the last eighth: Jean-Claude Molinari of France plays Ted Lever of Australia and Roy Emerson, another Aussie, clashes with Bobby Wilson of Britain.

The winner of the Mackay-Fraser match will meet Molinari of Lever in Wednesday's semi-finals, Olmedo or Ayala will play the winner of the Emerson-Wilson match.

In the women's division, Miss Mortimer, second-seeded British girl and last year's losing finalist, dropped only three games in getting to the quarter-finals. She will meet South Africa's Sandra Reynolds in Tuesday's other match. Miss Bueno of Brazil takes on Edda Buding, the Romanian-born attractive Argentine girl. Darlene Hard meets Ann Haydon of Britain and Lesley Turner, another American, meets Vola Ramirez of Mexico.

TOP SEEDS OUT

Miss Ramirez, unnervingly drubbed Christine Truman 6-3, 6-2 Saturday. The tall English girl could only watch helplessly as the barrage of shots went past her. "Everything was the main trouble," Christine said later.

Miss Truman had been favored to win the title held for 21 years by the United States. Gone too was Mrs. Beverly Baker Fleitz. No. 3 and top American hope.

And gone from the doubles were third-seeded Olmedo and Mackay, ousted in the South Africans, Gordon Forbe and Abel Segal, 8-6, 10-8, 2-6, 1-6, 6-1.

Gardnar Mulloy, the 43-year-old American-in-Paris, was out paced by Frenchman Molinari 5-7, 6-2, 7-5, 6-2. Fraser won a three - hour duel from Orlando Sirola, Italian giant, 3-6, 7-5, 16-12, 8-10, 7-5.

Miss Buding defeated Mrs. Fleitz 8-6, 2-6, 7-5.

Olmedo made short work of bearded Torben Ulrich of Denmark 6-3, 6-3, 6-2. Mackay won from Billy Knight of Britain 6-2, 8-6, 10-8.

110,000 See Russ, Bulgaria Soccer Match

Six major soccer matches were played in Europe during the weekend with all winning margins slim.

Portugal beat East Germany 3-2 before 30,000 fans at Oporto, Portugal, in their second game in the European Nations Cup. Portugal also won the first game, a week before.

Eintracht of Frankfurt won the West Germany title Sunday, defeating Offenbach 3-2 before 80,000 Berliners.

Bulgaria and Russia tied 1-1 at Moscow in an Olympic zonal soccer elimination match before a crowd of 110,000.

In international matches, Hungary defeated Sweden 3-2, Spain beat Poland 4-2 and Norway defeated Finland 4-1.

NEW YORK (CP) — Rapid of Vienna blanked Napoli of Italy 1-0 Sunday in an exhibition soccer match.

Weekend Fights

West Yarmouth Mass.—Johnny Otto, 181, Hyannis, Mass., knocked out Willy Rice, 170, Pittsfield, Mass., 3.

Wakes-Barre, Pa. — Wonnie Cohen, 163, New Rochelle, N.Y., stopped Chuck Bioss, 164, Wilkes-Barre, 6.

St. Vincent, Italy—Bruno Scarabelin, Italy, stopped Massimo Zanaboni, Italy, heavyweight, 5.

EXCLUSIVE SHOWING!

WED. - THURS. - FRI. - SAT. — JULY 1-2-3-4

SEE THE FIGHT UPSET OF THE CENTURY

ROUND-BY-ROUND! BLOW-BY-BLOW! RIGHT-FROM-RINGSIDE

THE OFFICIAL HEAVYWEIGHT CHAMPIONSHIP FIGHT PICTURES

FLOYD PATTERSON vs. INGEMAR JOHANSSON

See Floyd Patterson taken apart — blasted to Bits by the new World's Heavyweight Champion.

Refreshingly COOL
CANADA DRY
BELLEVILLE

Sports Calendar

SOFTBALL

Tonight — Commercial League: Sports Centre vs Northern Electric (NE); Bankers vs Corbin Lock (CNR); Plane's Construction vs Belle Cleaners (A), 8.45 p.m.

Tuesday — B. and D. League:—Point Anne at Trenton, 8.15 p.m.

Tuesday — Commercial League: Bobcat Juveniles vs Bishop Seeds (A); Texaco Chiefs vs Meadowbrook Sportsmen (CNR), 6.45 p.m.

Wednesday — Commercial League: Mead-Sportsmen vs Northern Electric (NE) 6.45 p.m.

BASEBALL

Wednesday — Exhibition: Lindsay Juniors vs Belleville Juniors, CNRA Park, 2.30 p.m.

Wednesday — South Hastings League: Read at Belleville Juniors (CNRA Park); Canniffon at Shannonville; Latta at Foxboro, 6.45 p.m.

Wednesday — Perweer: Glants vs Cardinals (PD); Tigers vs Indians (A); Braves vs Red Sox (KG); Yankees vs Dodgers (PS).

LAWN BOWLING

Wednesday — Kingston—(Limestone Tournament) — Mixed rinks.

HARNESS RACING

Saturday, July 4th — Quinte Driving and Riding Club meet, Tully Grounds at 2.45 p.m.

SOCCER

Tuesday — Bay of Quinte League: Wilson's vs Maroons; RCAF vs Trenton, 7.00 p.m.

Swede Built Screen of Jabs

NEW YORK (AP) — Movies on Friday night's Ingemar Johansson-Floyd Patterson fight show the new champion from Sweden threw up a screen of 86 left jabs in the first round and 107 in the second to set up Patterson on the right hand.

Slow-motion films of all seven knockdowns show the heavy head punishment Patterson absorbed.

Irving Kahn, president of closed circuit TV company which made the fight films, said 1,200 prints are being made. Patterson gets 40 per cent of the film revenue and Johansson 20 per cent. Kahn estimated the movies might produce $800,000.

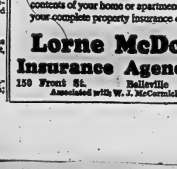

Have you brought your insurance up to date since you bought that new TV set . . . hi-fi . . . or furniture? Make sure your policy covers the present value of the contents of your home or apartment. Call us now for your complete property insurance checkup.

Lorne McDougall Insurance Agencies Ltd.
150 Front St. Belleville WO 8-5728
Associated with W. J. McCormick Realty Ltd.

Here's why WATER-SKIERS choose Johnson SEA-HORSES over all other outboard motors

Most skiers depend on on 18, 35 or 50 h.p. Johnson because they have the smooth, dependable pulling power that never lets a water-skier down. Johnson's exclusive thermostatic control automatically adjusts engine temperature for best performance in any water. See the Johnson '59 "Flying White Fleet" of 8 terrific models at your dealer's. He's listed in the book under Outboard Motors. Ask him about convenient terms.

MADE IN CANADA • SALES & SERVICE EVERYWHERE

Super Sea-horse 50 $465.00 | Super Sea-horse 35 $415.00
Super Sea-horse 40 $435.00 | Sea-horse 18 $265.00
Manual 30 $385.00 | Manual 25 $345.00
Manual 18 $465.00
Electric start, remote control extra
Trailer available $150.00

ALL HORSEPOWER O.M.C. RATED

Johnson MOTORS PETERBOROUGH, CANADA

GOODSELL MOTOR SALES
86 ELGIN ST.
TRENTON — EX 2-3434

JACK GOYER MARINE
64 FRONT ST. S.
BELLEVILLE WO 8-8822

STIRLING LUMBER CO.
180 BAKER ST.
STIRLING

IT'S A LONG WAY FROM THIS . . .

. . . TO THIS

THERE IS AN EQUALLY BIG DIFFERENCE BETWEEN CONVENTIONAL TRACTORS AND THE NEW TRACTOR LINE BY

CASE
J. I. CASE COMPANY

FOR COMPLETE INFORMATION REQUEST FORM CTS-125

TORONTO
404 OLD WESTON RD;
RO. 2-8331

OTTAWA
BELLS CORNERS
TA. 8-2992

LONDON
1091 OXFORD ST. E.
OL. 5-1440

Construction Equipment Company

Largest Field Since 1933 Entered for Queen's Plate

TORONTO (CP)—Starter Bam Hall and his assistants will have a job almost as important as the jockeys Tuesday, for the centennial running of the $30,000 added Queen's Plate classic for Canada-foaled three-year-olds.

They have the task of getting away the 20-horse field, second largest in the history of the race, before the eyes of Queen Elizabeth and Prince Philip.

Also watching will be a crowd anticipated by Jockey Club officials at near 40,000.

Final nominations for the 1¼ mile race, richest ever in Canadian racing, passed through the entry box Saturday, each accompanied by a $500 final payment.

LARGEST SINCE 1933

It is the largest field since the 1933 plate, won by King O'Connor. Starter Marshall Cassidy suffered through a 23-minute delay before he dispatched a record sextet of 22 colts that year. A horse called Que Tol broke his bridle, causing the delay.

The 112,000,000 suburban New Woodbine course can handle 20 starters with two 14-stall starting gates, but Hall likely will use one 14-stall gate with a small field holding six horses.

A poor start could almost ensure defeat, while the large field also places a lot of importance on the post position draw.

The favorite, 2 to 1 Winning Shot owned by John R. Evans, retired Toronto building contractor, added to his pre-race chances by getting the much-liked No. 7 post position. The bright red chestnut won his pink trial division last Wednesday by two lengths and in the sparkling time of 1:43 4-5, only four-fifths of a second off the track record and two-fifths faster than the winners of the other two divisions.

OTHERS UNLUCKY

Other contenders didn't fare so well. Prize trial winner Major Flight (3½-1), owned by Conn Smythe of Toronto, drew No. 10 position. Boo Georges (3-1) got No. 14. The other trial winner and owned by Mrs. R. S. Chris of Toronto, got No. 12.

Two fillies are entered—Miss Winwood, trained by Mel - Gen. Churchill Mann of King, Ont., and Flying Grey from Toronto's Don Ross stable. They get a five-pound sex allowance—121 pounds to 126 for the colts.

It will be only the second time in the history of the race that a reigning monarch has viewed a running of the Plate. In 1939, the Queen's parents watched Archworth triumph.

RECORD $51,625

In all horses start, the winning owner will receive a record $51,625 and will receive personally from the Queen gold coins, equivalent in value to 50 guineas, and a $2,000 gold cup. A guinea equals 21 shillings or about $2.94 in Canadian funds.

The list of jockeys shows only a few big names, Avilino Gomez will ride Winning Shot, Pat Remillard, at 53 one of the oldest active jockeys in North America, will be on Miss Whitell. He rode Pauilla, one of the few fillies to win the Plate, to victory in the 1943 classic.

TOPS BLIND GOLFERS

GUELPH (CP)—Claude Pattemore of Hamilton won the Ontario "blind golfers" championship Sunday with a 107 over 18 holes at Cutten Fields Golf Club here. The Canadian blind championship last year shot 53-54 with just 44 putts.

Nick Genovese of Dundas, last year's Ontario titleholder, and Harold Mitchell of Hamilton, a former Canadian champ, tied for second with 115.

Homer Le Blonde of Brantford won a prize for the lowest number of putts on the round with 37.

Leafs Nearly Out of Cellar, Royals Win

Assisted by Free Hall Pitcher

Joe Taylor isn't wasting any time convincing Buffalo Bisons that they made a mistake in letting him from Charleston of the American Association last Friday.

He slugged four hits, including a home run, drove in three runs and scored three Sunday as the Bisons won two from Havana Cubans, 13-9 and 5-3. The double victory gave the Bisons a fifth-game lead over second - place Rochester, who lost a double-header to Miami, 8-3 and 2-1.

Toronto inched to within four percentage points of vacating the International League cellar with a 5-3, 13 - inning victory over Richmond. The second game of the scheduled doubleheader went to four innings with Richmond ahead 8-0 when Toronto's Sunday curfew called a halt. The game will be completed from the start later in the season.

Montreal swept Columbus 2-1 and 8-2 in the other IL action.

LEAFS LOSE SATURDAY

Saturday, Columbus downed Toronto 2-0, Richmond edged Montreal 7-6 in 11 innings, Rochester won 4-3 over Havana in another game and Buffalo crushed Miami 12-3.

Taylor had a .286 batting average with the Charleston Senators, seven home runs and 41 runs batted in. His Sunday were consecutive, with the homer added to a pair of hits by Jack Phillips at Bob Morgan in the first game. Phillips drove in five runs and scored three.

Ken Lehman (3-3), last of three Buffalo pitchers, got the first-game victory over Don Rudolph (1-3). Bob Conley (1-3) won the second game and Dick Cooker's homer highlighted a five-run first inning that sank Vince Amor (3-6).

Rochester had Jim Archer (6-4) on the mound for two runs in the first inning of the opener but the stylish lefty found his stuff and retired the rest of the way to beat Bob Miller (3-5). The Marlins tied the game in the fourth and added a pair in the fifth to go ahead for keeps.

Bert Hamric and Foster Castleman hit solo homers off Howie Nunn (2-2) in the nightcap to give Harry Byrd his fifth victhory in 11 decisions.

Archie Wilson's single with two on and two out in the 13th brought Toronto its victory. It was his first hit in six tries. Toronto was behind at the time, when it used pinch hitter Joe Amalfitano's double and two singles to tie 5-5. Pat Scantlebury (5-11) won and Bob Wetzler (7-7) was the loser.

Mike Goliat and Clyde Parris drove in the runs in the first game. Tom Hall and Bill Harris evened his record at 6-6. Lynn Lovenguth, 7-3, was the loser.

Miami threw away the nightcap with four errors in the fourth inning, three for four straight. Montreal runs. Dave Jiminez lost his first decision for the Jets and Ed Hakow (7-6) won.

POLAND-RUSSIA MEET

WARSAW (AP) — Poland's track and field team meets the 104 Sunday in their dual track meet. The Russian women outclassed the Polish girls 84-44.

Baseball Scores

SUNDAY

American League

New York	000 002 000 — 2	9 2
Chicago	000 014 40x — 9	10 1

Ford 7-5, Coats (7) and Berra; Wynn 11-5, and Battey, HRs: NY-Skowron (8). Chi-Smith (3), Lollar (9), Battey (1), Phillips (3).

New York	000 000 012 — 3	8 0
Chicago	210 000 20x — 5	9 1

Larsen 6-5, Bronstad (1), Terry (3), Shantz (6), Ditmar (8) and Berra; Donovan 5-5, Lown (9) and Lollar. HRs: NY-Berra (8). Chi-Lollar (10).

Boston	001 001 200 — 4	9 0
Cleveland	013 000 10x — 5	8 1

Delock, Harshman 3-7 (7), and Pesd 5-1, Bluvstein (7) Dickson (7) Meyer (9) Kucks (9) and Chill.

Baltimore	010 100 000 — 2	6 0
Detroit	012 013 00x — 7	10 0

Pappas 7-2, Fischer (6) and Triandos; Mossi 7-3 and Bertrand. HR: Baltimore (15).

National League

St. Louis	700 011 000 — 9	10 0
Cincinnati	000 000 030 — 3	7 1

Bridges, Cheney (5), Blaylock 6-4 (5), McDaniel (8) and H. Smith; Nuxhall 3-7, Ross (5), Arroyo (5), Acker (6), Lawrence (8) and Edwards. HRs: St. Louis-Bridges (1), Gray (3), Cin-Whisenant 2 (6), Robinson (17).

Second		
St. Louis	200 115 020—11	15 0
Cincinnati	000 000 200— 2	8 1

Ricketts 1-3, McDaniel (7) Jeffcoat (7) and Katt, Gt. Smith (7) Schmidt (8); Lawrence (5), Arroyo (6), Acker (6), Lawrence (8) and Edwards. HRs: Bridges (1), Cin-Pendleton (2), Robinson (17), Whisenant (6).

Milwaukee	000 200 02x — 2	5 1
Chicago	000 000 000 — 0	4 0

Hillman 3-6, Elston (4) Henry (7) and Crandall; Jenkins (11), Fisher 1-1 and Crandall.

Pittsburgh	000 000 000 — 0	7 1
San Fr	301 000 02x — 6	10 0

Kemmerpeak 5-6, Cardwell (1) Meyer (2), Robinson (7) and Thomas; Antonelli 11-4 and Landrith. HR: SF-Thrash (2).

Pittsburgh	010 000 021 — 4	10 1
Los Angeles	000 310 02x — 6	11 2

Friend 3-10, Daniels (4), Willis (6), Porterfield (8)—and Foiles; Podres 7-6, Drysdale (8) and Roseboro. HRs: LA - Demeter (15), Hodges (11). New (8).

International League

Rich	010 010 022 000 1 — 5	14 1
Tor	000 002 200 001 0 — 5	8 0

Weisler, James (13) and D. A. Johnson; Susce, Pahovick (6) Scantlebury (5), Lovenguth, Hannah (11).

Richmond and Toronto second game halted by curfew in fourth inning. It will be replayed.

Buffalo	200 201 01—	6 12 0
Rochester	000 000 000—	2 8 0

Hall and Kercbech; Conley and Gresson (6) McClain (9) and Candiland.

Miami	010 001 0—	2 6 0
Rochester	000 100 0—	1 6 0

Byrd, Juverlin (6) and Buchs; Nunn, Hiland (7) and Rand.

Columbus	100 000 000—	1 7 0
Montreal	200 000 00x—	2 7 0

Lovenguth, Williams (8) and Hall; Harris and D. Williams.

Columbus	001 100 0—	2 6 1
Buffalo	110 600 2—	8 10 2

Jimenez, Held (4) and Balch; Rahner and Freed.

Havana	000 251 001—	9 12 1
Buffalo	000 250 12x—	10 13 1

Wieand, Carillo (5) Rudolph (5) Lopez (7), Craddock (8) and Ginder; Hacker, Mason (5) Lehman (7) and Lonnett.

Havana	000 020 1—	3 7 0
Buffalo	500 000 x—	5 10 1

Amor, Carrillo (1), Lopez (3), Craddock (5) and Izquierdo; Conley and Coker.

Hoyt Wilhelm, Lew Burdette All-Star Starting Pitchers

NEW YORK (AP) — Hoyt Wilhelm, Baltimore's amazing knuckleballer and Lew Burdette, Milwaukee man of many deliveries, loomed today as the probable starting pitchers in the 30th major league all-star game, in Pittsburgh, Tuesday, July 7.

The pitchers, as well as the alternates, will be named by last year's personal winning managers later in the week. Each team will have 25 players and these players picked for the July games also will play in the second all-star game in Los Angeles, Aug. 3.

The two managers — Casey Stengel of the New York Yankees and Fred Haney of the Braves —are authorized to name three more players for the second game.

PLAYERS CHOICES

The managers had nothing to do with the selection of the eight starters, not including pitchers. The players themselves picked the starters.

The only unanimous selection was Milwaukee's Henry Aaron, who joined San Francisco's Willie Mays and Los Angeles' Wally Moon as outfield starters in the outfield. Two other Braves—catcher Del Crandall and third baseman Eddie Mathews—made the National League team, along with first baseman Orlando Cepeda of the Giants, second baseman Johnny Temple of the Cincinnati Reds and shortstop Ernie Banks of the Chicago Cubs.

Cleveland and Chicago had two representatives each in the American League lineup. Rocky Colavito and Minnie Minoso of Cleveland and Sherman Lollar and Jim Rivera of the White Sox. Lollar is the keystone combination with Billy Herman of the Cubs second baseman Nellie Fox of the Sox at the keystone combination with first baseman Gil Hodges at third baseman Eddie Mathews of Milwaukee at third baseman Killebrew of Washington at third.

BEATS OUT BERRA

Gus Triandos, Baltimore's slugging receiver, beat out Sherman Lollar and Yogi Berra, for the No. 1 catching job.

Welker Stengel nor Haney have given any indication as to which pitchers they will choose to start on their 1959 records, the following may be chosen:

American League — right-handers Burdette of the Braves; Don Drysdale, Braves; Sandy Koufax, Pirates and Don Newcombe, Reds. Left-handers Jerry Antonelli, Giants; Warren Spahn, Braves; Johnny Podres, Dodgers and Milner Mizell, Cardinals.

American League — right-handers Wilhelm, Orioles; Frank Lary, Tigers; Ryne Duren, Yankees; Early Wynn, White Sox and Cal McLish, Indians. Left-handers Herb Score, Indians; Rudy Arroyo, Athletics and Billy Pierce, White Sox.

Toronto Boy Stars in Track, Field

LONDON, Ont. (CP) — It's not often that Canadians have something to shout about in track and field, but if young Bruce Kidd keeps developing they may have plenty to get excited about.

A chunky 15-year-old Toronto high school boy, Kidd turned in a sensational 14:34.4 for the three miles here Saturday, a clocking which record books show to be the fastest ever turned in for this distance by a lad of under 17 anywhere in the world.

His brilliant run was the high point of the Ontario senior men's and women's track and field championships in which three provincial records were broken and a Canadian mark equalled in broiling 90° degree temperatures.

EAST YORK DOMINATES

The meet was dominated by Toronto's East York Track Club which Kidd is a member.

While no junior (under 19) or sub-junior (under 17) world records were broken, Kidd's time was much better than the previous world's best for sub-17 lads of 14:38.2 set by Rowland of Great Britain at Luton, England in 1957.

East York topped the men's division with 97 points, 21 more than the second-place Gladstone A.C., of Toronto. East York also collected the women's title with 39 points with the Toronto Olympic Club second with 34.

YIES OWN RECORD

University of Western Ontario student George Shepherd, of Port Colborne, equalled his own Canadian 440-yard hurdle mark of 53.3 seconds set during a meet in Toronto. The former classic star's 57.8 set last year by Shepherd who represented Canada in the 1958 British Empire games. Shepherd, incidentally will Hamilton Olympic, also won the 440 yards in 49.2.

Another Hamilton Olympic performer, Sandy Kuhlmann, set a new Ontario high jump of 6' ft., 3¼ in. Bill Sirwka of the Sudbury Sampo Athletic Club won the men's discus event with a toss of 128 feet, 7½ inches. George Siulac of Toronto West End Y was second with a 126 effort. Matt Lipka third.

The Sudbury athlete placed third in the shot put which was won by Jim Griffin of East Elgin A.C. Wood with a distance of 44 feet, seven inches. Bill Mitchell of the University of Western Ontario was second in the event.

MERMAID MARINE SUPPLIES

Terms To Suit Your Budget

BOAT TRAILER
Heavy duty, rugged trailer boats up to 17', overall load capacity 400 lbs. Heavy gauge steel, rust-resistant frame and wheels. Special cross rollers ease the strain on the muscles.
116.50

Battery Tote
Steel construction; acid resistant "Plastical" covering. With flanges for permanent mounting. Accommodates 6 or 8 12-volt batteries
7.95

Marine Battery
"Power-Sealed" Pre-charged Dry Freak power "locklite". 6 or 12-volt. With trade-in as low as (6 volt)
12.95

Boat Winch
Has extra deep steel drum and gears; capacity—90 ft. of 3/16" cable—1,000 lb. load
8.95

Searchlight
Sealed beam; heavy brass shell; deep chrome finish. 4½" dia. 6 or 12-volt
8.45

Speed-meter
Surface mounted; 2½" dial. Indicates speed up to 35 m.p.h.
7.95

Boat Bailer
Fits behind propeller of most outboards. Automatic operation
6.95

Letters — Numbers
Approved 3" size; polished aluminum or adhesive decals. Letters A to Z, numbers 1 to 0. Each
.10

Distress Flare
Wind, spray or rain won't put it out. Red light visible for miles. Burns 10 min. and keep dry.
3.95

BLUE BURGEE
Nylon bunting, 12"
.59
CANADIAN RED ENSIGN
Nylon, 12" x 9"
.79

"MERMAID" BOAT KITS
"MERMAID" STEERING KIT—Includes 4 vinyl pulleys, 2 cable guides, 2 extension arms, 4 nylon cable bushes and 25' tiller cable. Chrome plated
8.75

"MERMAID" BOAT HARDWARE KIT—Includes bow fairlead, 2 cleats, 2 cable guides, 2 pulleys, 2 cable clamps, 2 cable bushes, 2 tiller arm bushes and 2 rudder gudgeons
6.95

"MERMAID" BOAT MAINSHEET KIT—Includes boom fairlead, 2 cleats, 2 pulleys, 2 cable guides, 2 cable clamps, 2 cable bushes, 2 tiller arm bushes and 2 rudder gudgeons
9.95

Approved Life Jackets
"MERMAID LIGHT-WEIGHT" KAPOK JACKET—Lightweight, comfortable boat vested boater jacket. Support 75 lbs.
3.29

CHILD'S SAFETY VEST—Approved for children 44-55 lbs. Supports to 75 lbs.
2.95

KIDDIES' SAFETY VEST—Approved for children 22-44 lbs. Supports to 75 lbs.
4.79

"MERMAID" SAFETY JACKET—Lightweight, comfortable boat vested jacket. Lights and pencil whistle attached. Support 90 lbs.
5.95

Stern Light
Heavy chrome plated brass construction. Adjustable to 23" high.
3.95

Searchlight
Sealed beam. Post mounted. 21" high. With handle and swivel.
13.95

FLOATING LADDER
Anodized aluminum tubing; varnished wood steps. Heavy plastic on projecting boom keeps ladder off boat
9.95

ACCURATE MARINE COMPASS
Illuminated—easy to read in the dark. Fluid damped for rough weather. For 12 volt system
8.45

"Dolfinite" Marine Finishes
Specifically formulated for the boating enthusiast. Each of the world's finest protection. DECK AND HULL PAINT—Long - wearing, attractive colors.
Pint 2.69 Quart 2.98
FRESH WATER BOTTOM PAINT—Smooth, hard gloss-like finish. Color choice.
Pint 1.95 Quart 3.59
SUPER-SPAR VARNISH
Pint 1.85

DOLFINITE

JUVENILE SUPER-CYCLE
38.95

SUPER-CYCLE SPORTS ROADSTER — With regular handlebars and saddle. 3-speeds; coaster brake
49.95

Save $15 ... SUPER CYCLE
39.95
1.50 a Week

- Full-brushed drysdale mudguards
- Roadster-type throated handlebar
- Safety approved rear reflector
- Molded free rubber saddle, double spring; contour type
- All moving parts are ball-bearing for easy pedalling
- Ferry Coaster brake
- Canadian high quality construction
- Night and day adjustable Locks and Girls'—Size

CANADIAN TIRE ASSOCIATE STORE

Save Safely

COR. COLEMAN & HARRIET STS.
DON HILL, LTD. DIAL WO 8-6701

No money down — open a budget account — nothing to pay 'till Aug. 15th

USED CAR FACTS
By Ken Finder

TIRES CAN MEAN TROUBLE

The only proper WAY to inspect tires is to have them removed from the wheels and examined inside and out by a tire expert. A quick alternative is to place the car on a hoist . . . or look over the tires carefully with the car on the ground. Bulges and cracked or broken sidewalls are serious signs. Recaps—which wear well with low-speed driving—can be detected by a mold line where the tread joins the sidewall. Thumping while driving usually indicates a boot in one of the tires.

It pays to be particular about the car you buy—and where you buy it! At KEN FINDER LTD., 949 Front St., customer satisfaction is the first consideration . . . regardless of the amount of the sale. Cars from FINDER'S are backed by a dependable dealer whose reputation is worth much more than the price of a car! Dial WO 2-2408

NEXT WEEK: "SIGNS OF A MIS-SPENT YOUTH"

You Are Invited To . . .

BAYBREEZE

MINIATURE

GOLF COURSE

AND

ARCHERY RANGE

OPEN

DOMINION DAY

AT 1.00 O'CLOCK

18 HOLES - PAR 45 - - - 40c
(Clubs and Balls Supplied)

15 ARROWS - - - - 25c
(Bows Supplied)

LOCATION: 2 MILES EAST OF HOSPITAL ON NO. 2 HIGHWAY

NEW FROM ALLSTATE

Boatowners Insurance

New low-cost Allstate policy!

Boating can be a lot more enjoyable when you know you're well protected by insurance. This new Allstate policy can give you broad protection—at surprisingly low cost. It offers you:

1. *Protection for your boat, outboard motor, trailer and other equipment.* Protects you against loss by fire, theft, sinking, capsizing, collision, explosion, windstorm, hail, submerged objects, vandalism, lightning, and many other hazards.

2. *Personal Liability Protection.* Offers protection for you, and all members of your family living with you, against loss from boating accident lawsuits. Covers liability for injury to other persons, damage to their property, and provides you with medical expense protection for their accidental bodily injuries. This coverage also protects you against losses like those while hunting, fishing, traveling, etc. (Auto accidents excluded.)

Wouldn't protection like this help you enjoy boating with greater peace of mind? Talk to an Allstate Agent about this low-cost Allstate policy soon. Stop in or call today for complete information.

ALLSTATE SALES OFFICE
Mr. Joe Yome Phone: WO 2-6444
329 Front Street

You're in good hands with ALLSTATE INSURANCE COMPANY

Squeeze Play Scores Winning Run In Juniors' 9-8 Victory Over Read

◆ Belleville Juniors exploded for five runs in the top of the sixth frame to overcome an 8-4 deficit and defeat Read 9-8 in a South Hastings baseball league fixture at Read Sunday. The game was postponed from Saturday night.

Read scored in the first, second, third and fifth frames to take what looked like a commanding lead. The Juniors meanwhile had plated three in the first and one in the third to trail 8-4 entering the sixth.

Dick Morris ignited Belleville's big rally with a leadoff single. A couple of fielder's choice plays and as many walks kept the ball rolling and chased Read hurler Hanley in favor of Don Masters with the sacks loaded.

Left fielder Duffy Follwell promptly doubled home two runs to cut the margin to 8-7. A wild pitch allowed the equalizer to score and Follwell raced home later with the winner on Moxom's squeeze play.

Larry Soden came in to pitch the sixth and seventh innings for the Juniors to preserve the victory. Dainard had started with Latchford coming on in the fourth. They allowed six hits between them.

Hanley lasted until the sixth before he and with Don Masters taking over to try and quell the Belleville rally. They surrendered nine hits in all.

Doubles by Jim Lloyd and Clark and Moxom's single helped the Juniors plate three in the first. Follwell doubled and scored Belleville's fourth run on Moxom's base knock in the third. A free pass and safeties by McMechan and Ken Brennan gave them the first two runners.

A hit batter, Milligan's hit and Follwell's fly to the outfield netted a pair in the second. Gerald Brennan and Shannon hit safely for Read's fifth run. Two miscues, a walk, a fielder's choice that backfired and Calleny's fly ball built Read's lead with a trio in the fifth.

Duffy Follwell with a brace of doubles and Billy Movoin with three singles paced the Belleville attack. Jim Lloyd and Glen Clark had doubles with Morris and Latchford singling.

Don Masters doubled for Read with singles going to Milligan, C. McMechan, Gerald Brennan, Ken Brennan and Shannon.

BELLEVILLE	ab	r	h	rbi
Lloyd, 1b	4	1	2	0
Follwell, Moxom, 2b	4	2	2	2
Hunter, Clark, ss	4	1	1	0
Morris, 3b	3	1	1	0
Kellar, Mavety, cf	3	0	0	0
Latchford, Soden, lf	3	0	1	0
READ				
Milligan, c	3	0	1	0
McMechan, Roachel, G. Brennan, rf	3	0	1	0
K. Brennan, McMechan, Shannon, 2b	3	1	1	0
Calleny, Hanley, Masters, 3b	3	0	0	0
Belleville	201	005	0—9	9	4
Read	221	030	0—8	8	3

WINS U.S. OPEN

PITTSBURGH (AP) — Mickey Wright caught fire with a hot putter and shrugged off extra strokes on the last three holes to win the women's U.S. Open golf title Saturday for the second time. She had a record 72-hole total of 287. The blonde belter from San Diego, Calif., shot a one-under par 69 and a 71 to finish two strokes better than Louise Suggs.

Saturday Rain Halts City Sports Events

Saturday afternoon's heavy rainstorm washed out at least three district games scheduled for that evening with one of them being played the following day.

The South Hastings league game between Belleville and Read was washed out but was played Sunday with Belleville Juniors winning 9-8.

The Belleville and District softball league game between Belleville Bobcats and Cobourg at Cobourg was also washed out. It will be played at a later date.

A City Commercial softball league tilt, scheduled for the CNRA Park, between Bishop Seeds and Chris- Drive-In was also postponed.

On the Tracks

TORONTO (CP) — Foxy-Phil, big brown colt owned by M. J. Boylen, ran away with the $10,000 added Canadian Maturity Stakes for Canadian-foaled four-year-olds at New Woodbine Park Saturday. The colt, ridden by Avelino Gomez, went out from from the starting gate and wasn't seriously challenged over the 1¼ mile distance.

Second by 12 lengths was stablemate Dr. Em Jay with Ready Teddy third.

Foxy Phil paid $4.20, $2.90 and $2.80.

E. P. Taylor's bay colt Victoria Park won the $7,500 added Clarendon Stakes over five furlongs on a rain-soaked track. Victoria Park won by 1¾ lengths over Hidden Treasure to pay $2.50, 2.20 and $2.10. Master Bill was third.

EARLY CO-EDS

Queen's University at Kingston, Ont., had some classes for women as early as 1870.

DANCING
TUESDAY NIGHT
9 P.M. UNTIL 1 A.M.
TO THE MUSIC OF THE
DOWNBEATS ORCHESTRA
ADDED ATTRACTION
"THE PHARAOHS"
at
The PIER
REDNERSVILLE

CJBQ VOICE OF THE BAY OF QUINTE

MONDAY

2.05—What's New,	7.30—Fortnight		Midnight
7.00—Theatre	7.35—Everybody Sing	11.00—News	
7.05—Star Time	10.05—Music 'Til		

TUESDAY

6.30—In the Sports-	12.00—Luncheon	6.15—News, Weather	
light	Music	6.30—In the Sports-	
6.35—News, Weather	12.30—News	light	
6.45—News, Weather	12.45—Music from	6.45—Star Time	
7.00—Showboat Club	Studio	7.00—Voice of France	
8.15—Sports Parade	13.45—Music	7.05—Let's Get	
8.05—News, Weather	1.30—Matinee	Hill	
8.05—Something Dever-	2.05—News, Weather	8.00—I Was Never	
tione	2.05—Matinee Music	Loved	
10.05—Sherry Harriet	3.30—What's New—	8.30—Everybody	
11.05—Stork Club	Trenton	Sing	
11.30—Midnight Me-	4.00—Queen's Plate,	9.35—Sports Night	
lodies	Toronto	11.00—'Til Midnight	
		11.05—News, Weather	

WROC–TV SCHEDULE, CHANNEL 5

MONDAY

7.00—Paris Precinct	9.00—Peter Gunn		Party
7.30—Rockhide	9.30—Goodyear The-	10.30—Eddie	
8.00—Restless Gun	atre	11.00—11th Hour	
8.30—Tales of Wells	10.00—Arthur Murray	11.30 Feature Movie	
Fargo			

TUESDAY

7.00—Zorro	Show		Show
7.30—Dennet	9.00—The Caillor-	10.00—David Niven	
8.00—Steve Canyon	sians	Show	
8.30—Jimmy Rogers	9.30—Bob Cummings	10.30—Cornerstone	
		Territory	

NETWORK PROGRAMS

MONDAY EVENING

6.00—CBL News—	ment		the Sun
6.30—CBL Teen	8.30—CBL Summer	10.30—CBL Highli-	
Time	Fellow	ghts	
7.00—Jazz	9.00—Jazz	10.30—CFRB Dieting-	
7.00—CJBC Byng's	Unlimited	ulated Cuisine	
Inn	9.00—Night to	10.45—CBL Front	
7.30—CBL Guest	Mo.	Page Challenge	
Star	9.30—CFRB Conin-	11.00—CJBC News	
8.00—CBL Vancou-	ental Concert	11.00—CBL Late	
ver Revue	10.00—CBL News,	Show	
8.00—CJBC Audion-	Sports	11.15—CFRB Bill	
	10.00—CJBC, Knife in	Deezan Show	

District Soccer Leagues Results

The RCAF soccer team has dropped out of the Eastern Ontario Football league schedule and has been replaced by Belleville Northern Electric.

Northern made its initial start in the loop a winning one here Saturday by shading Kingston City 3-2 in a regular scheduled affair.

Kingston took a 1-0 lead at the twenty minute mark in the game on a goal by Tom Sinclair with Northern's A. Brown tying it by half time.

Northern scored twice with P. Degenova and Brown kicking the goals for a 3-1 lead in the second half. Sinclair's second goal closed the scoring for Kingston.

You'll Find One in Every Barrel

STOCKHOLM (AP)—One newspaper in Sweden—and only one—was far from enthusiastic about Ingemar Johansson's smashing victory over Floyd Patterson for the world heavyweight boxing championship last Friday.

Jonkopings — Osten grudgingly gave three columns to its front page to what the rest of Sweden was calling fight of the century.

Yngve Hamrin, editor of the paper and chief protagonist of an anti-boxing campaign in parliament, said the fight was abominable.

"Johansson's triumph stinks of blood, the whole affair was frankly hideous," Hamrin wrote editorially and went on to castigate the Swedish state radio for broadcasting details of the fight.

"The late-night broadcast was downright scandalous when diverse uncontrolled blabbermouths was sent out in glorification of what had taken place."

Johansson knocked Patterson out in three rounds to dethrone the champion.

Two Drivers Killed in Sports Car Race

MONZA, Italy (AP) — Alfonso Thiele, a former resident of New York now living in Italy, drove his Ferrari to victory in the Grand Prix of Monza auto race Sunday after a junior speed event in which two Italian drivers were killed and a third suffered a severed foot.

There were no accidents in the main event, a 53-lap 239 kilometre (186-mile) race for custom-built passenger model sports cars. Thiele was clocked in 1:53:58.3 for an average speed of 157.455 kilometres (97.32) an hour.

Juan Manuel Bordeu of Buenos Aires, a young Argentine protege of former world champion Juan Manuel Fangio, won the accident - marred junior formula event.

The race, run over the same distance as the main event, was in two heats. In the first heat Giulio Montevago of Italy was seriously hurt when his car smashed into a tree. His right foot was severed.

In the second heat, there was a collision in front of the main stands between cars driven by Alfredo Tinazzo and Nino Crivellari, both of Italy. A third car, driven by Giorgio Lippi, of Italy, hurtled over the other two cars.

Tinazzo and Crivellari died almost instantly, Lippi was not hurt.

Durelle Forced To Swim Four Miles

BAIE STE. ANNE, N. B. (CP) — Yvon Durelle, challenger for the world light heavyweight boxing crown, swam four miles to shore here Saturday after his pleasure boat capsized in Northumberland Strait.

The incident occurred less than three weeks before his world title rematch with champion Archie Moore.

Durelle received minor chest injuries when his outboard motor boat collided head-on with another small craft near Richibucto, about 30 miles down the coast from here.

A week ago Durelle decided not to fish, the day 35 fishermen were lost in a vicious storm that swept across the strait.

New Northern Loop Hinges on Air Travel

NORTH BAY (CP)—The possibility of establishing a new all-northern senior league for the coming season hinges on whether air transportation for travel service is available.

This was the contention representatives of the three Northern Ontario Hockey Association senior clubs group and two Porcupine Mines League teams agreed at their Sunday afternoon's special meeting.

Tentatively, Iroquois Falls Eskimos and Timmins Schumacher Flyers agreed to join Sudbury Cubs, Sault Greyhounds and North Bay Trappers in a five-team interlocking schedule arrangement.

CONTINUE PML PLAY

The Eskimos and Flyers plan to continue in senior league play PML play with Kapuskasing Huskies and South Porcupine Porkies, however, and would undertake the interlocking games to give them the larger schedule both teams had been seeking anyway.

The big hurdle is fast travelling in order that the teams can avoid lost employment time of players as much as possible. This is absolutely essential to the two Porcupine teams, who operate strictly on an amateur basis and attract hockey players by providing jobs.

Whether the league materialize depends entirely on the findings of officials in regards to the feasibility of employing air travel between the two farthest points—Sault and the Porcupine area, a distance of about 500 miles.

Another meeting may be held July 12.

Now . . . Nylon Safety at lowest prices ever!
Firestone
CHAMPION
Nylon
TIRES
$16.95
SIZE 670-15
plus your recappable tire
Get Nylon-Safety Today
BILL DELINE LTD.
283 COLEMAN ST.
"Where Parking Is No Problem"

B-E-L-L-E TUESDAY
EVG., 11.30 P.M.
Preview Showing
Launching Laughs
Afloat and Ashore
JERRY LEWIS
IN
"DON'T GIVE UP THE SHIP"
Diana Merrill
Mickey Shaughnessy
Usual Adult Prices

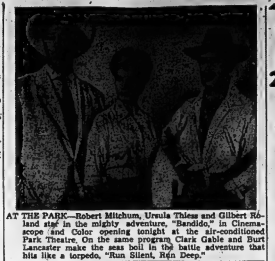

AT THE PARK—Robert Mitchum, Ursula Thiess and Gilbert Roland star in the mighty adventure, "Bandido," in Cinemascope and Color opening tonight at the air-conditioned Park Theatre. On the same program Clark Gable and Burt Lancaster make the seas boil in the battle adventure that hits like a torpedo, "Run Silent, Run Deep."

AT THE BELLE — James Mason (centre), Dorothy Dandridge and Rod Steiger in a scene from "Cry Terror," filmed in color and featuring Virginia Maskell, John Casavetes and Sidney Portier playing today and Tuesday at the Odeon McCarthy and Belleville Drive in Theatres. 2nd new hit at both theatres is "Mustang" featuring Jack Beutel.

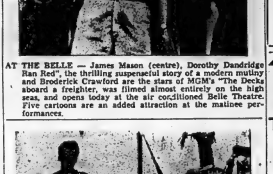

AT THE McCARTHY and BELLEVILLE DRIVE IN THEATRES—A scene from the new hit "Virgin Island", filmed in color and featuring Virginia Maskell, John Casavetes and Sidney Portier playing today and Tuesday at the Odeon McCarthy and Belleville Drive in Theatres. 2nd new hit at both theatres is "Mustang" featuring Jack Beutel.

COMING BELLE — Hopeful Honeymooners Diana Spencer and Jerry Lewis are in for a surprise in "Don't Give Up the Ship", Paramount's new fun-filled hit, which will receive a preview presentation Tuesday evening at 11.30 p.m.

KINSMEN NEWSPAPER
KINGO
Numbers for June 28—K-13 N-32 N-44 O-73

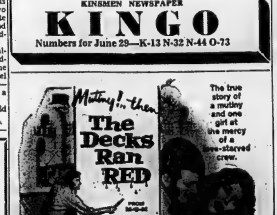

Mutiny!...then The Decks Ran RED
James MASON
DOROTHY DANDRIDGE
RHODES CRAWFORD
The true story of a mutiny and one girl at the mercy of a crew-starved crew.
ADULT Entertainment
2 Short Hits
2.00 7.00 9.00
B-E-L-L-E
EXTRA! DAILY MATINEES ONLY
5 — CARTOONS — 5
CHILDREN 20¢

STARTS TONIGHT
Refreshingly COOL
COMPLETE SHOWS 7-8.45
2 MIGHTY ADVENTURE HITS!
CLARK GABLE · BURT LANCASTER
TOGETHER IN ALL THE SEVEN SEAS NEVER TWO LIKE THESE!
TECHNICAL IN THE HIGHEST ADVENTURE THE OCEANS EVER UNLEASHED
RUN SILENT, RUN DEEP
● SECOND ADVENTURE HIT ●
ROBERT MITCHUM · URSULA THIESS · GILBERT ROLAND
"BANDIDO"
THE CAT THAT ROCKED THE WORLD'S HOTTEST STRIP OF HELL!
CinemaScope COLOR by Da Luxe
WED., THURS., FRI., SAT. - JULY 1, 2, 3, 4
See the Fight Upset of the Century
Round-by-round Blow-by-Blow Right from Ringside!
THE OFFICIAL HEAVYWEIGHT CHAMPIONSHIP FIGHT PICTURES
Floyd PATTERSON vs. Ingemar JOHANSSON
See Floyd Patterson taken apart — Blasted to bits by the new World's Heavyweight Champion

McCARTHY AT BOTH THEATRES DRIVE-IN
DAILY AT 2.00-7.00-9.00 SHOW STARTS AT DUSK!
TODAY & TUESDAY 2 NEW HITS!
UNTAMED FURY that ruled the West!
IT BARES THE FACTS OF LIVING
Alone on an Island of Love
JOHN CASSAVETES VIRGINIA MASKELL SIDNEY POITIER
NO MAN... OR WOMAN... IN THIS WIDE WORLD CAN BREAK THEM!
MUSTANG!
JACK BEUTEL Directed by MAURICE GERAGHTY
VIRGIN ISLAND
In EASTMAN COLOUR

QUINTE DRIVE IN
AT BAYSIDE
SHOW Starts AT DUSK.
...THEATRE...
— NOW SHOWING —
ADULT ENTERTAINMENT
M-G-M presents
Cat on a Hot Tin Roof
MICRO Cinema
Starring ELIZABETH TAYLOR BURL IVES PAUL NEWMAN JACK CARSON JUDITH ANDERSON
Based on TENNESSEE WILLIAMS' LUSTY, SCORCHING PULITZER PRIZE PLAY
RICHARD TODD · ANNE BAXTER · HERBERT LOM
THE TENSEST TENSION OF ANY PICTURE IN TEN YEARS!
CHASE A CROOKED SHADOW

FEATURE TIMES THEATRE
AT THE BELLE — James Mason, Dorothy Dandridge, Broderick Crawford, Stuart Whitman, Katharine Bard in MGM's "The Decks Ran Red", 2.45-7.00-9.00.
AT THE McCARTHY — "Virgin Island", Color, Virginia Maskell, John Casavetes, Sidney Portier, 2.15-5.25 — "Mustang", Jack Beutel, 3.30-7.10-9.35.
AT THE PARK—Run Silent, Run Deep, Clark Gable, Burt Lancaster, 7.00-9.15. "Bandido", Robert Mitchum, Ursula Thiess, Gilbert Roland, 8.45.
AT THE BELLEVILLE DRIVE-IN — Show starts at dusk — "Virgin Island", Color, Virginia Maskell, John Casavetes, Sidney Portier — "Mustang", Jack Beutel.
AT THE QUINTE DRIVE-IN — Tab Hunter, Ray Walston, "Damn Yankees" (Technicolor); Richard Todd, Anne Baxter, "Chase A Crooked Shadow."

MARK TRAIL

JEFF COBB

ARCHIE

BLONDIE

RUSTY RILEY

PEANUTS

PENNY

BRINGING UP FATHER

TIPPIE AND CAP STUBBS

JOHNNY HAZARD

PEANUTS

Astrological Forecast

By CARROLL RIGHTER

Tuesday, June 24

Aries (March 21 to April 19) — Today you are fortunate in getting excellent suggestions from a close tie that can be followed immediately in the business or social world. P. M. don't give in to that temptation to be extravagant with your money.

Taurus (April 20 to May 20) — A. M. is ideal for correspondence or calling those at a distance. Possible also that you hear good news you have long awaited. P. M. be sure you are poised and calm at residence or a battle royal will start. Take the controls.

Gemini (May 21 to June 21) — Much research and gathering vital information show you exactly how to invest your funds most wisely, consult with authorities, too. Think before you speak to P. M. or some unguarded words could be very costly for you.

Moon Children (June 22 to July 21) — Speak in a friendly manner to an influential person with his or her feet on the ground and you will get both advice and backing. Success will come earlier, P. M. economize if you want even greater abundance in the future.

Leo (July 22 to Aug. 21) — Civic duties will be productive of excellent results now, particularly if you get the advice privately of a higher up. Remain at home tonight and be sure you are not in the direct path of publicity seekers.

Virgo (Aug. 22 to Sept. 23) — Through the courtesy of some dear pal excellent ideas which you had never thought about now come your way. Begin to put them in operation quickly. Tonight it is necessary that you take it easy and meditate.

Libra (Sept. 24 to Oct. 22) — Splendid day to impress those in authority with the fine and efficient way in which you perform your special duties, meet your obligations. P. M. be devoted to mate. Be loyal to a dear friend when others are not.

Scorpio (Oct. 23 to Nov. 21) — Drive out to some new and interesting place with an associate where you can gain knowledge and know-how in your own field of endeavor. Prepare for future. P. M. get right perspective on over-all picture with experts, partners.

Sagittarius (Nov. 22 to Dec. 21) — A. M. is the time to look into all security, government, credit matters and straighten them out promptly. P. M. look to new avenues of expression and get out of dull doldrums. Read your paper for good ideas.

Capricorn (Dec. 22 to Jan. 20) — Pep up, dress beautifully and be off to luncheon, tea, tete-a-tete with any whom you consider associates, or would like to have as such. P. M. take care you do not invest more than you can really afford. Take it easy.

Aquarius (Jan. 21 to Feb. 19) — Affairs at own abode need first consideration today, though you may have to be in business world. Pick up furniture, draperies, bric-a-brac, etc., that will make your house a home. P. M. avoid bosky associates.

Pisces (Feb. 20 to March 20) — Morning is excellent for any board meetings, other important confabs, since the planets are with you. Then get letter writing, calling, etc., done. P. M. steer clear of usual fellow workers, pals, for they are demanding.

If your child is born today . . . The delightful little child born today soon will feel that one must be very serious in life in order to live it properly, and that play and sweets will tend to make one unstable. Make it your duty to teach this every thing has its proper place, and that money is only good for the good it can do for others. Even then, will be a very fine humanitarian, a hard worker and a most inspiring spiritual leader.

SEA CADETS ON GUARD

TORONTO (CP) — A detachment of 250 sea cadets from Guelph, St. Catharines and the Toronto area will do guard duty on the CBC lot Monday and Tuesday when the royal yacht Britannia is alongside for the Queen's visit.

The Quinte Reports

News of Your Local Sea Cadet Corps

Sponsored by the Bethlevilla Navy League
A Member of the United Appeal

SEA CADET DANCE

This Friday evening the Women's Auxiliary will be holding a public dance for the Sea Cadets. Featured will be Ted Curi and his Curimen from Brighton. These entertainers have enjoyed great success over the CKWB-TV station and should be putting on a very good show. The dance is being held in the Hastings and Prince Edward Regiment's Armouries. Uniforms are not compulsory for Sea Cadets.

TO SEE QUEEN

On July 26th the Sea Cadets of the "Quinte" will turn out for Royal parade route duties in Trenton when Her Majesty Queen Elizabeth and Prince Philip land at the RCAF base on their way to Port Hope to visit CAE Governor-General Massey's residence. The local corps will join with the Sea Cadet Corps from Picton and Trenton in this honor.

The power craft of the "Quinte" has been undergoing its annual overhaul and painting. Unfortunately, due to an adverse incident earlier this season, the engine for the craft has seized up from exposure to water. It is hoped this situation will be remedied as soon as possible so that it may be used for harbor patrol duties.

The regular Sunday afternoon parade and boating activities are being continued with a goodly number of cadets enjoying these facilities. The regular Tuesday evening rifle practice sessions at the Armouries have been continuing with several cadets doing quite well on the Dominion Marksman targets and a number of new shooters are coming along to wards their marksmen rating under the Sea Cadet program.

RIFLE PRACTICE

Shortly an intensified practice program will be arranged for the best marksmen in the corps to prepare them to compete in the Commonwealth-wide Sea Cadet Rifle competition for the Duke of Edinborough's Bell, emblematic of marksmanship supremacy amongst all Sea Cadet Corps in the Commonwealth. Teams of eight marksmen each compete in this shoot. The "Quinte" will have one team entered with the possibility of a second team if the ability of the corps' marksmen warrants it.

ANSWER TO PREVIOUS PUZZLE

M	A	S	S	E	R		D	E	S	M	O	N
E	D	A	R	A		L	A	R	K	E		E
A	R	I	E	L		A	M	E	N			
L	I	M	A		E	M	E	S		G	I	M
T	E	A		S	C	O	T	C	H	M	I	S
S	T	R	A	Y		D	E	E	R		S	T
		S	L	A	M	A	N		T	U	L	A
P	L	U	T	O		S	A	N	D	W	I	N
R	O	M	A	N	S		T	A	N	G		
O	N	E		C	O	N	C	E	R	N		
M	O	R	A	L	E		A	N	V	I	L	S
P	E	A	R	L		S	T	A	I	N	E	D
T	R	I	A	L		S	H	E	L	D	O	N
S	E	N	S	E		S	T	R	E	E	T	S

Daily Crossword Puzzle

ACROSS

1 "Bachelor of ___"
5 Bottle-shaped containers.
10 Cheerful sound.
14 Small enclosure of pens.
15 Turn apart.
16 Executives: Colloq.
17 Hit: Fr.
18 The four hundred.
19 Gay song.
20 Ovines.
22 Commercial papers: 2 words.
24 Flocks.
25 Extremely, in music.
27 Cheerful.
30 A very short time.
34 Aves.
35 UIO of a sea.
36 Humorous air of Actor Jennings.
37 Heights measured.
38 ___ Chica.
40 Step.
42 Brother of Diana: Rom. Myth.
43 Actress of the silent pictures.
46 Cloud.
47 Reformer: Abbr.
48 Legal rights: Fr.
50 Actor in first role, 1912.
52 Fetches.
54 Poetic verb.
55 Coal-cutters.
58 Empley again.
60 Dined at tip of Chile.
63 Make more suitable.
65 Composer Novello.
66 Samoan seaport.
67 Fuel.
68 Sea ___, Italian port.
69 Cask drawn.
70 Hitchcock, a nautical magn.
71 Teaspoon: Abbr.

DOWN

1 Assiduous: Abbr.
2 Character.
3 Precarious situation: 2 words.
4 Having a mouth.
5 Libertine.
6 Girl's nickname.
7 Grasping.
8 A predower.
9 Bonds in perversion.
10 Near the sun, in astronomy.
11 Angle between rays and atoms.
12 Hacks.
13 Book of the Bible.
21 Coolie.
23 Bird.
25 Sucks.
27 Pulverizes.
28 Airedales.
29 Relative of the myrs.
31 Private spec.
32 Alice Fulton.
33 Fangs.
35 Tread.
36 Sympathized with.
39 Fire.
41 Revivals.
44 Famous road.
45 City below in the West.
49 An Apostle.
51 Pro-ver.
53 City on the Rhine.
55 Cereals.
56 A Shakespeare.
57 Seed covering.
58 Tread group.
60 Frolic.
61 Piccadilly Circus statue.
64 Percent: Abbr.

Get Big Enjoyment at little cost
One package of delicious Wrigley's Spearmint Gum gives you hours of good, tasty chewing. Aids teeth, digestion, too.
Buy some today.
WRIGLEY'S SPEARMINT CHEWING GUM

ALMOST EVERY MAN ENJOYS
WHITE OWL
Suggested retail price 10¢
THE CIGAR THAT CIGAR SMOKERS SMOKE!

LOST • RENT • SELL • BUY • HIRE • TRADE

"YOU'LL FIND IT IN THE WANT ADS!"

FOUND • SERVICE • EMPLOYMENT • PERSONAL

WANTED - MALE

ARE YOU THE MAN ? Who is prepared and will be given the immediate opportunity of earning between $5,000 and $6,000 per annum? This is the full or part time work and future we offer. Age 25 to 45. Write Box 2-5, Intelligencer, and give a car, come in and see Mr. Hall, Employment Counsellor, Hotel Belleville, June 29th from 10 a.m. to 4 p.m. or June 30th from 9.30 a.m. to 2.00 p.m. 237-21

REAL ESTATE SALESMAN, FOR established office in Belleville. Apply P.O. Box 126. 236-24

CHEESEMAKER AND HELPER, over 25; year-round employment; chance for overtime. Apply Swiss Cheese Factory, W. Jose, Phone 971 Campbellford. 232-tf

WANTED - FEMALE

EXPERIENCED SALESLADY, OVER 25, for china and gift shop. Part-time employment. Apply Brock's. 236-24

TWO EXPERIENCED WAITRESSES. One for day, one for Middle Apply in person only, Belmont Restaurant. 232-tf

SALESLADIES

FULL OR PART-TIME

Can you spare 3 evenings a week? Do you drive a car? We will train you and offer you tableware. Commission paid weekly. For appointment to write Mrs. A. G. Widder, 72 Wellington St. Kingston or call 542-8231. 236-21

WANTED MALE OR FEMALE

WOOLER PUBLIC SCHOOL BOARD requires a teacher for Intermediate, Apply, stating qualifications, experience and salary to H. A. Morrow, Secretary, R. R. 1, Wooler. 232-24

INCOME TAX AUDITORS

Up to $5,580 To Start

— With Professional Auditing or Accounting Experience —

DEPARTMENT OF NATIONAL REVENUE

SUDBURY, ONT.

Details and application forms at Post Offices, National Employment Offices or Civil Service Commission, Ottawa.

OCCUPATIONAL THERAPIST

$3,510 — $3,960

DEPARTMENT OF VETERANS' AFFAIRS

RIDEAU HEALTH AND OCCUPATIONAL CENTRE OTTAWA

Details and application forms at Post Offices, National Employment Offices or Civil Service Commission, Ottawa.

EMPLOYMENT WANTED

COMPANION -HOUSEKEEPER with practical nursing experience, desires position. Write Box 2-4, Intelligencer. 232-21

BOY 16, WOULD LIKE JOB. Has some farm experience. Ron Strickton, WO 2-2777.

WILL CARE FOR CHILDREN IN my home while mother works. 87 Wright Ave. (basement). 237-21

WANTED

USED CANOE. WO 2-6125. 229-21

SLEEPING BAG, IN GOOD CONDITION. WO 2-5491. 237-21

HORSE-DRAWN MOWER, GOOD condition. Write R. Pritchard, R. R. 2, Cumberness, stating make and price. 236-24

ALL TYPES OF USED FURNITURE and used appliances wanted. We'll pay cash. WO 2-5423, days only.

TO RENT OR BUY—SMALL FARM with small modern house in good condition. Would require early possession. Will buy livestock and machinery if required. Reply stating price to Box 2-3, Intelligencer. 232-tf

WANTED TO BUY, GOOD USED Kenny Box in Ontario length. 232-tf

HOLSTEIN COWS AND HEIFERS, bairetz to freshen within three months. Milk Lavina, Ivanhoe Place. Call Trenton 2X 2-7262 evenings Ex 2-7252. 230-tfn

ACCOMMODATION WANTED

BUSINESS EXECUTIVE REQUIRES 3-BEDROOM HOME IMMEDIATELY CALL WO 2-3249 236-21

PERSONAL

DON JUAN RAZOR BLADES (plain or flavored) are flavored by Gem's Drugs. WO 2-4421. 214-tfn

TO LET

3-ROOM APARTMENT, FURNISHED or unfurnished. Hot and cold water. Available August 15. 19 Dundas Street, WO 2-5423. 232-21

3 ROOMS, BATH, UNFURNISHED heated apartment. Range, refrigerator supplied. Suitable for couple. 272 Bonaby, WO 8-7831. 232-tf

BRICK HOUSE, CENTRE CAMDEN, Camberne. Reasonable rent. Available July 1st. Phone 21-1500 collect or late evening. 232-tf

FURNISHED HOUSEKEEPING SUITE, 3 fully equipped. Available August 15th or August 1st. Secretary of WO 2-0732, after 5. 232-21

TWO ROOMS, UNFURNISHED. Suitable for light housekeeping. Use of sunporch. Outside convenience. $30 monthly. Mrs. A. Hudson, Consecon. 232-21

3-ROOM, FURNISHED HOUSE, with bath. 55 Pinnacle Street. 232-21

FURNISHED BASEMENT APARTment, 3 rooms and bath. Self-contained. Private entrance. WO 2-4310. 232-21

3-ROOM FURNISHED APARTMENT for two persons. Close to Front Street. WO 2-3535. 232-21

MODERN, 1-BEDROOM, HEATED, ground floor apartment. Available August 1st. Suitable for couple. Private entrance, bathroom and laundry facilities provided. Rent $75 monthly. WO 8-6944. 232-tf

UPPER DUPLEX, 4 ROOMS, HOT water oil heat, tiled 4-piece bath, sun room. Garage. Central. Not suitable for children. WO 2-2974. 232-21

3-ROOM APARTMENT, 2nd floor, Hill. Available July 15. 232-24

DOWNTOWN Furnished apartment, 3 rooms and bath, heated, refrigerator, stove supplied. The floors, self-contained. Suitable for one or three. $65 monthly, or will rent by week. $20 per week. WO 2-3606. 232-21

AVAILABLE AUGUST 1, COMfortable 3-bedroom house in quiet residential area. Hot water heating, refrigerator, stove, range, furnace. Apply Box 24, Consecon, Intelligencer. 232-21

3-ROOM APARTMENT, PARTLY furnished, private entrance, separate floor, hot water heat. Apply WO 2-3606. 232-21

3-ROOM SECOND FLOOR APARTment, unfurnished. Private entrance, bathroom, kitchen, furnished. WO 2-0618. 232-21

3 UNFURNISHED ROOMS, 3-PIECE bath. Private entrance. Refrigerator and water supplied. Possession August 1. Young couple preferred. WO 2-6146. 232-21

LIGHT HOUSEKEEPING ROOM. Furby Street, WO 2-3046. 232-21

3-ROOM APARTMENT, CENTRALly located, immediate possession. Adults only. $45 monthly. WO 2-3606. 232-21

LARGE COMFORTABLE FURNISHED room for gentleman. Heated. 64 East Hill. Use of kitchenette and phone. WO 2-2978. 232-21

APARTMENT, 2 BEDROOMS, SECond floor, refrigerator, stove supplied. Available August 1st. Apply 30 Ann St. rear, East Hill. WO 2-5557. 232-21

MODERN BUNGALOW APARTment, 3 rooms, bathroom, electric stove, refrigerator, immediate possession. Corbett Avenue, Apply 1, 280 monthly. Available July 1. Phone WO 2-3606. 232-21

MODERN, HEATED APARTMENT, with stove and refrigerator. Centrally located. Suitable for couple. Available July 1. Apply 14 Richland, Apt. 2. 213-tf

A HOME AWAY FROM HOME. EMCO HOTEL, 20 Church St. Rooms. Reasonable rates. 85-tfn

UNFURNISHED APARTMENT, 3 rooms and bath. Available July 1st. Suitable for business couple. Apply 30 Ann St. rear, East Hill. WO 2-3164 Miss Rowland after 6. 232-tf

HOUSES AND APARTMENTS. Apply Mrs. Ethel Colwell, 24 Coleman. WO 2-0438. 232-tf

3-ROOM, HEATED APARTMENT, 2nd floor, available immediately. WO 2-3160. 232-21

BELLEVUE APARTMENTS, SECond floor available immediately. Modern conveniences, heated, hot water, refrigerator, heating supplied. Apply 30 Ann St. rear, after evenings. A23-tf

3-ROOM FURNISHED APARTment. Upstairs. Private entrance. Hydro supplied. Immediate possession. Apply Pictons and Grey Trees, WO 2-0824. 232-21

2-ROOM HEATED APARTMENT, newly decorated. Own bath and entrance. Two adults. Possession immediately. Apply WO 2-3606. 232-21

NOW AVAILABLE, MODERN room ground floor apartment. Hot and cold water en tap. Laundry room. Heavy wiring. Private entrance. Suitable for 1 adult, or tenants without children, with reasonable rent. July 1st. Apply 30 Ann St. rear, East Hill. WO 2-5557. Salisbury, 2 miles south on Picton Highway. WO 2-3606. 232-21

3-BEDROOM OLDER-TYPE HOUSE. Close to town. WO 2-4615. 232-21

MODERN 3-ROOM HEATED APARTment, 2 bedrooms. Private entrance. Available 30 Bentinck Ave. Available July 15. Preferably couple. 232-21

APARTMENT, FURNISHED OR UNfurnished. One bedroom, heated. Electricity, hot and cold water. Garage. East Hill. Mrs. Alexander. 232-tf

CORNERS COLEMAN AND WEST BRIDGE

Vacant Store

Plus 3 Well Rented Apartments

Phone WO 2-1110

The Belleville Insurance Agencies, Limited 232-21

NAB MOVIE MAKERS

TAIPEI, Formosa (AP)—Police licenses climbed Golden Mercy Mountain near Taipei Saturday and arrested two men and two women on charges of filming a pornographic movie. A camera and 1,000 feet of film were seized.

TO LET COTTAGES TO LET

ROOM COTTAGE AT HARGUAR Lake, on Highway No. 37, 10 miles north of Bancroft. Call 478-3-F-3 Bridgeton. 229-21

FURNISHED COTTAGE, ELECtric range, refrigerator, hot water heated. WO 2-7262. 232-21

SPACIOUS COTTAGE, SLEEPING capacity unlimited. Electric stove, modern conveniences. Including boat, 8 miles from Belleville on Bay of Quinte. $25 per week, July-August. WO 2-3235. 232-21

OUTSTANDING LOCATION ON Lake Ontario, small lake adjoining. Broad white sand beaches. Boats. Modern conveniences. Also tenting site. WO 2-2711 days, WO 2-3230 after 5.30. 232-21

LAKE VIEW COTTAGES, FURNISHed, electric stove, refrigerator, boat and motor, bathing beach. Hilton Gilmour, or WO 2-4342. 196-tf

WELL INSULATED, MODERN cottage, 3 bedrooms, completed at Harwood. Inside conveniences. Good fishing and beach. WO 2-4615. 232-21

FURNISHED COTTAGE, PREFERably for two persons. Lakefront property. Spacious lawn. Washing. Sun. 301-J after 3 p.m. 21-tf

BOYS' & GIRLS' CAMPS

CAMP ROBIN HOOD

FOR BOYS, 8-15 YEARS

ON FARQUHAR LAKE

IN THE HIGHLANDS OF HALIBURTON

★ Member Ontario Camping Association

★ Experienced Adult Counsellors

★ Safe Beach

★ Good Accommodation

★ Diversified Programme

★ Nutritious, Well-Balanced Meals

★ $40. Weekly (includes transportation.)

For Further Information Write or Phone

CAMP ROBIN HOOD

2614A BATHURST ST., TORONTO

— EX 2-8601 237-21

BUSINESS OPPORTUNITIES

SERVICE STATION TO LEASE

Good Gulfstream — Double Bay

Apply BOX 24,

ONTARIO INTELLIGENCER

SERVICE STATION AND LUNCH ROOM

With Living Quarters. Good turnover and room for expansion. Apply to Proprietor. Good price for quick sale.

BOX 77,

ONTARIO INTELLIGENCER 236-21

FOR SALE

EASY SPIRALATOR WRINGER-type washing machine with stainless steel tub and timer; two years old. Phone WO 2-3782. 232-tf

USED, RECONDITIONED FURNiture stoves heated, ready to trade in order. WO 2-4787, before 5 p.m. 232-tf

SAVE UP TO 50% FAN BELTS

Same as Original Equipment Quality

from 92c

CANADIAN TIRE

WO 8-6701

NEED HOLIDAY CASH?

SEE PIONEER

A LOCAL COMPANY SERVING LOCAL PEOPLE

Loans Up To $5,000. OR MORE

BELLEVILLE

34 BRIDGE ST. E. — WO 2-3291

MADOC

PHONE 306

PIONEER FINANCE (BELLEVILLE) LTD. 232-21

TENDERS

Tyendinaga Township School Area will receive tenders up to July 15th for Painting the Exterior of Melrose School and Brick Re-Pointing of Two Rooms in Shannonville School.

WILLIAM MARLOWE, Secretary, R. R. 1, Shannonville. 232-21

FOR SALE

PIANO & ACCORDION, CASTELLI III, 8 bass, 96 bass, 120 treble chords, as new. Both for $600. Or will trade for car. Call 478-3-F-3 Bridgeton. 229-21

ALLIS CHALMERS BALE LOADer, 12 ft. Also sharpen 3 h. Sitrit. for $25. 237-21

McCLARY RANGETTE, 6-PLATE, plate. Both in good condition. Reasonable. WO 2-7134. 232-21

'51 CHEVROLET: 1 GALLON Chevron. WO 2-4819 or 43 Murray. 232-21

50 ACRES STANDING HAY, to be sold or taken off on shares. One manure spreader. Frank J. Reid, R. R. 4, Belleville. 232-21

TIMOTHY HAY, SMALL AMOUNT of alsike, square bales, $5 each. Delivered in field. E. M. Bonter, Highway 2, 5 miles west of Belleville. 232-21

1,000 GALLONS WATER FOR CISterns and wells. WO 2-5414. A37-tf

OR RENT

NEW CONCRETE FIREPROOF BUILDING

50 x 80 Clear Span

16 Ft. Clearance Inside

14 x 12 Entrance Door

Heated — Central Location

Will Alter to Suit Tenant

WO 8-9123 237-21

RECONDITIONED TV Rotors GUARANTEED Priced from $16.95

USED — RECONDITIONED TV AERIALS

FINKLE ELECTRIC Limited

234 PINNACLE ST. — WO 2-3321 710-tfn-w-f-c-tf

ASPHALT DRIVES

PARKING LOTS

GARAGE FLOORS

LOW DOWN PAYMENT

TERMS FOR YOUR CONVENIENCE

Barriage & Cannon

WO 2-2888 — WO 2-2189

217-ovm-w-f-tf

"Buy a Pair" SALE

NEW

600 x 16 OR 670 x 15

TIRES

SETS OF TWO

$28.90 VALUE

$16.90

With Class A Trade-in

Equal Savings on All Sizes

Full Manufacturer's Warranty

AND

THE BIG PLUS

Free Road Hazard Insurance

No Money Down

NOTHING TO PAY UNTIL AUGUST 19th

★ No per tire installation ★

Canadian Tire

Harriet and Coleman Sts.

WO 8-6701

FOR SALE

IMPERIAL LOYALIST MAPLE TRIM bedroom suite, walnut veneer, 4-piece, like new. Phone WO 2-4342. 232-21

CUSTOM MADE PONY OR HORSE trailer, 2-horse, open-top, plywood sides. Galvanized top, 2 bows, 2 bales, bridged to take width 2 feet, bridged to take length 6 feet. Tandem axle, 4-wheel, 4-ply tires. Hitch, stone-guards, lights. Ready for use. Apply Box 2-2, Intelligencer, or phone Belleville Livestock Sales. 232-21

ASTRAL REFRIGERATOR, $18. Good for cottage. WO 2-4396. 232-21

MIXMASTER, COMPLETE WITH beater, like new. $40. Phone WO 2-3782. 232-21

FOR FULL TIME SUMMER COTTAGE use, one stove, Corner's Dominion. Call 72 Dundas. 232-tf

SACRIFICE: 18 CUBIC FT. STANdard freezer, new condition, 4-year guarantee. Sacrifice $220 cash. WO 2-3164. 232-21

MEDIUM SIZE OIL SPACE HEATER; 100-gallon tank; 2 6-gallon bottle stove heaters. WO 2-4342. 232-21

PIANO ACCORDION, 120 BASS, two 5-tone reeds, 3 years old, new. WO 2-4743, or WO 8-6944. 232-21

ONE USED THOR SEMI-AUTOmatic washer, in excellent condition. Purchased for TV room or 1953 model. Phone WO 2-3782. 232-21

3-WHEEL TRAILER; CAMP BODY, 4-foot by 7-foot; 10 ft. 2.15, with floor. 4 canvas sides. Call Davidson, 237-21

RUPTURE EASER. PLAIN OR washable. Easy to wear. No truss required. To avoid delay, state if opponents. Leaflet free. Box 2-1, Intelligencer. 232-21

BICYCLE, BOY'S SIZE, 21C; Girl's, radio, 22C. Phone WO 2-3423. 232-21

FREEZER, KODAK MAGIC wand for video camera, 1,000 watt photo flood lamps, 2 tripod stands. Price $150. Phone WO 2-3782. 232-21

VACUUM CLEANER REPAIRS, ALL makes, free estimates, pick up, home. Guaranteed re-built cleaners. WO 2-4787. 232-21

STOVE AND FURNACE OIL, Delivered in Belleville and Trenton. Rosedale Farm Box 2-2328, Trenton. 232-tf

BICYCLES ARE OUR BUSINESS! Sales, service, parts. Bicycle Repair Service, Tweedsmuir Park Trailer Camp. 232-1m

Shop & Save AT BARRETT'S During Chesterfield Week

HERE ARE REAL VALUES AT LOW LOW PRICES

2-pcs. suite, beautiful Saturn Brown, by Restonic. Reg. $395.00.

SPECIAL — $325.00

FREE: Coffee Table and 2 End Tables

2-pc. suite, fashioned by Heller. Athol Green. Reg. $290.00.

SPECIAL — $249.50

FREE: Coffee Table and 2 End Tables

2-pc. suite, fashioned by Colonial. Howard Red. This one is real value. Reg. $239.00

SPECIAL — $189.00

FREE: Floor Lamp

2-pc. suite, beautiful Layella Beige. Rubber Cushions and nicely tailored. Reg. $220.00.

SPECIAL — $169.00

3-pc. suite fashioned by Lancaster. Plaid Toast with biscuit back. Reg. $290.00.

SPECIAL — $265.00

FREE: Coffee Table and 2 End Tables

2-pc. suite, by Metropolitan. Beautiful Charcoal Shade. Reg. $240.00.

SPECIAL — $189.00

FREE: Tri-Light Floor Lamp

These Beautiful Chesterfields Can be Purchased for as Little as $5.00 per Week Up to Two Years to Pay

The F. M. Barrett Co.

101 Cannifton Rd. — WO 8-8231

Where Prices Are Lower and Parking Is Easy

232-tf

FOR SALE

9-FT. BOX TRAILER, IN EXCELlent condition. Has new tires and is easily maneuvered. Fit as tandem. Price $150. Phone WO 2-3782. 232-21

TWO ALUMINUM DOORS FOR combination storm/screen 34" x 78". Excellent condition. Phone WO 2-3782. 232-21

GIRL'S BICYCLE, $15. WO 8-8252. 232-21

GERRARD BABY CARRIAGE. Good condition. $25. WO 2-4396. 232-21

BOAT AND CAR, MONT SACHEM 16-foot inboard-outboard, 70 hp Mark Mercruiser, new condition, 1958 model. Trailer, ready for use. Will trade for smaller boat, motor and trailer, or for anything of value. Also electric starter wheel, sleeve and horn. Price $1,900. WO 2-3921. 232-tf

SPACE-SAVER RED CHESTER-field 3 chairs. WO 2-3606. 232-21

GOOD SELECTION OF USED REfrigerators, Inglis, Frigidaire, Guaranteed. Graham's, at the Traffic Circle. 232-21

NEW THREE-ROOM FURNITURE package, at the Post Office. 232-21

USED REFRIGERATOR, GOOD running condition. $25. Phone WO 2-3606. 232-21

SPACE-SAVER RED CHESTERfield 3 chairs. WO 2-3606. 232-21

GOOD SELECTION OF USED REfrigerators, Inglis, Frigidaire, Guaranteed. Graham's, at the Traffic Circle. 232-21

NEW THREE-ROOM FURNITURE package, at the Post Office. 232-21

USED REFRIGERATOR, GOOD running condition. $25. Phone WO 2-3606. 232-21

SPACE-SAVER RED CHESTERfield 3 chairs. WO 2-3606. 232-21

GOOD SELECTION OF USED REfrigerators, Inglis, Frigidaire, Guaranteed. Graham's, at the Traffic Circle. 232-21

NEW THREE-ROOM FURNITURE package, at the Post Office. 232-21

USED REFRIGERATOR, ALL IN GOOD condition. $15 and $30. Phone WO 2-3606. 232-21

GOOD USED ELECTRIC WASHING machine. Several to choose from. $29.50 and up. Phone WO 2-3606. 232-21

COMBINATION HEAVY DUTY Portable electric sander. Regular price $150. Rental $5 per day. Phone WO 2-3782. 232-21

BICYCLES ARE OUR BUSINESS! Sales, service, parts. Bicycle Repair Service, Tweedsmuir Park Trailer Camp. 232-1m

LAWN SWANS

A Beautiful Concrete Swan Perfect for any garden. Will enhance your lawn or porch.

Life Size and Nicely Painted

FOR A HOME DEMONSTRATION

CALL WO 2-3647 236-24

Clearance SALE!

NEW, USED AND DEMONSTRATOR EQUIPMENT

Reliable Reconditioned Machines Marked Down to Absolute Rock Bottom

BULLDOG TILLER $85.00

HUSTLER TILLER $95.00

CHOREMASTER TILLER .. $105.00

CHOREMASTER TILLER .. $79.00

18" TORO WHIRLWIND $79.00
New Mower — Demonstrator

20" TORO WHIRLWIND $69.00
1958 Demonstrator

TORO POWER HANDLE $65.00

TORO POWER HANDLE $75.00
The following Belleville dealers are authorized for TORO POWER HANDLE SERVICE:—

21" ROTARY MOWER $65.00
Self-Propelled

Two TILLER ATTACHMENTS $60.00

TORO AERIATOR unit (new) $60.00

SNOW BLOWER unit (new) $60.00

ALSO A FEW UNITS TO CLEAR:

1958 TORO 18" MOWERS .. $79.50

1958 TORO 16" Whirlwinds. $69.50
With Bagging Attachments

OTAGO ECONOMY 18" MOWERS $44.50

SEE THESE BARGAINS AT

BISHOP SEEDS

GARDEN CENTRE

81 - 87 STATION STREET. 236-24

FARM AND GARDEN

RENTALS: EQUIPMENT FOR ALL purposes. Concrete mixers, vibrators, sanders, rollers, electric drills, saws, hammers, paint sprayers, Canvas Linen Throwers, floor polishers, lawn mowers, rotary hoes, power rakes, edgers, mowers, wheelbarrows, loudspeaker systems. Belleville Rentals, WO 8-5333, Bishop's Garden Centre, 81-87 Station St. A30-tf

FARM SERVICE

DEAD, OLD AND CRIPPLED FARM STOCK

REMOVED FREE OF CHARGE

Immediate Service

ASK YOUR OPERATOR FOR Mr. Tull Chave

NICK PECORI - PETERBOROUGH

MO-tf

NO PAPER?

CALL

Checker Taxi

WO 8-6464

IF YOUR ONTARIO INTELLIGENCER HAS NOT BEEN DELIVERED BY 6.30 p.m. (7.30 ON FRIDAYS), CALL CHECKER TAXI & Checker Taxi will take one to you as soon as possible.

This service applies only within

THE LITTLE WOMAN

"I'm too hot—let's go back to the car and turn on the air-conditioning."

FOR SALE

ASPHALT PAVING

DRIVEWAYS AND COMMERCIAL PAVING

done by Experienced Workmen

Most Competitive Prices

FOR FREE ESTIMATES

CALL

BURLINGTON PAVING & CONTRACTING

WO2-3445 234-21

AUTOMOTIVE

'56 AUSTIN, 4-DOOR. EXCELLENT condition in and outside. $222. WO 2-3423. 232-21

REG. $10.50, SUMMER SPECIAL $7.95 tune and adjustment. John Bean Visualite, the new modern 1959 instrument. Service available on all instruments completely guaranteed. Call for particulars. 232-21

'53 CHEVROLET COACH. FULLY equipped with covers. Also '61 Pontiac. WO 2-3164. 232-21

'48 OLDSMOBILE COACH. WO 2-3423. 232-21

USED TIRES, MOST SIZES, 32 and up. Used Tubes. Rubber Mat 201 Pinnacle St. WO 2-3423. A3-tf

NEW AND USED PARTS FOR ALL makes of cars. Rocket heads, cleaned, $15. 24-hour towing service. Belleville Auto Wrecking, Bridge St. E. Phone WO 2-3423. 236-24

FARM AND GARDEN

RENTALS: EQUIPMENT FOR ALL purposes. Concrete mixers, vibrators, sanders, rollers, electric drills, saws, hammers, paint sprayers, Canvas Linen Throwers, floor polishers, lawn mowers, rotary hoes, power rakes, edgers, mowers, wheelbarrows, loudspeaker systems. Belleville Rentals, WO 8-5333, Bishop's Garden Centre, 81-87 Station St. A30-tf

FARM SERVICE

DEAD, OLD AND CRIPPLED FARM STOCK

REMOVED FREE OF CHARGE

Immediate Service

ASK YOUR OPERATOR FOR Mr. Tull Chave

NICK PECORI - PETERBOROUGH

MO-tf

REAL ESTATE FOR SALE

LOT, IN CITY, REASONABLE FOR cash. WO 2-3577. 237-21

3-BEDROOM BUNGALOW, LIVING room, dining room, kitchen and bathroom. Water is supplied from city, 1½ acres land, WO 2-3164. 232-21

TWO LOTS, IN CITY, REASONable, one will take cow or cattle. Box 1, Ontario Intelligencer. 232-tf

OUTSTANDING VALUES

$1,800. DOWN

SPLIT-LEVEL. One N.H.A. mortgage. Best residential area. Full Price Only $15,500. Phone

FIREPLACE, DINING ROOM BUNGALOW, on semi land. 100 crescent. Only $1,000 cash. $75 mortgage.

1½-STOREY

3 BEDROOMS AND DEN. Real fine residential area. Close to Public School. Full Price Only $13,500. Phone

$8,500. FULL PRICE

BUNGALOW, Separate dining room. Hardwood floors throughout. Near Public School. Level lot. Phone

$8,000. FULL PRICE

$500 DOWN.

carries $36 month. Bungalow, 2 bedrooms, new modern bath. Some work to be done.

BAY VIEW BUNGALOW

3 YEARS OLD. Panoramic view of Bay of Quinte. Close to golf club. Only $13,500 down. Balance

INCOME TRIPLEX

REASONABLE DOWN PAYMENT. Modern. Revenue producing. Income all apartments completely furnished. Call for particulars.

DOUGLAS T. STORK

Real Estate Broker

Member Belleville Real Estate Board

241 DUNDAS ST. E. — WO 2-3287

Residence

JIM CATHCART — WO 2-3768

W. J. McCormick Realty Ltd.

130 FRONT ST. — DIAL WO 2-3287

IN BEAUTIFUL SOUTHWOOD PARK

ULTRA MODERN BRICK BUNGALOW. REAL EXECUTIVE RESIDENCE WITH BUILT-IN GARAGE AND WALK-OUT BASEMENT including wash room. Large living room with natural fireplace; good sized dining area off living room. Pleasant size eating kitchen. Family sized bedrooms with ample closet space. Tiled vestibule entrance. Full basement with open fireplace. Automatic forced air oil heating. Priced at only $15,900.00.

MEMBERS OF BELLEVILLE AND DISTRICT REAL ESTATE BOARD

★ EVENINGS CALL ★

K. R. HAGERMAN — WO 2-3972

MARY COLLING — WO 2-3271

Associated With Lorne McDonall Insurance Agencies Limited

PETS FOR SALE

GERMAN SHEPHERD PUPS, SEMI-police trained, 6 months old. Reasonable. Phone Frankford 392 w21, WO 2-4694. 232-21

REAL ESTATE FOR SALE

Excellent Opportunity
MODERN BUNGALOW
3 bedrooms, living room, kitchen and bath. Plus self-contained apartment. Five-piece bathrooms. Natural income mortgage.
PRICE $6,700.
PHONE WO 2-4318
229-31

WEST HILL. FIVE LISTED. MODERN BRICK HOME ON CATHERINE ST. In excellent condition. Close to schools, churches and bus line. Living room, dining room and large kitchen. 3-piece bath. Full price $8,500.
WO 2-6852

NORTH FRONT ST. 3-BEDROOM BRICK BUNGALOW. Set on large lot. Large kitchen with lots of cupboards. 4-piece bathroom. Full basement and furnace. $8,500, down.

E. J. Sanders
Real Estate Broker
INSURANCE
1st and 2nd MORTGAGE LOANS
ESTATES MANAGED
EXPERT BUILDING
PHONE WO 2-7194
— Secretary —
WO 2-1126 — WO 2-5582

OWNER WILL CONSIDER ANY REASONABLE OFFER

is leaving country and must dispose of his home.
KENNERSVILLE ROAD—3 miles from city, choice waterfront lot, 90 X 400. Well landscaped, shaded and attractive. Five-room modern bungalow with many built-in features including panelled living room, fireplace. Gar Wood heating system, deep well for laundry system for lawn watering, etc.
This is a fine well kept property.

The Belleville Insurance Agencies' Limited
42 BRIDGE ST.—
PHONE WO 2-1118
$900. — to the full price for a good lot in Avondale Park.
$1,300. — for a lot with sewer and water. Let us build for you.
$2,500. — for 125 feet of choice bay frontage.
$7,000. — is the asking price for a completely modern 3-bedroom home in Frankford.
$7,500. — Millard and Barbey Shore. Semi-bungalow. Well furnished.
$7,500. — 3-bedroom brick home. Close to downtown.
$7,500. — 3-bedroom storey and one-half on the west side. For this, it's a good buy.
$8,900. — Large split-style 3-bedroom home with attached garage.
$10,500. — Beautiful 3-bedroom home in the East End. Carries for $55 a month after downpayment.
$10,500. — In Rosemore, 3 bedrooms. All conveniences. Make an express. $1,000, down.
$12,500. — Living room, dining room, sun porch, built-in carport, full basement. Just over the city line. Taxes $143.
$13,500. — 6-room house with an apartment. Brick.
12,000. — Brick bungalow on a finished street. Close to schools and bus.
$13,750. — 3-bedroom rur brick bungalow, larger than average.
$15,500. — Large 3-bedroom rur brick bungalow. Fireplace. Will and make us an offer. Will trade.

ADDED TO THIS LIST WE HAVE A FINE SELECTION OF NEW N.H.A. BUNGALOWS AND SPLIT-LEVEL HOMES. Styles, prices and terms to suit everyone.

GORDON WOODS
Real Estate
387 VICTORIA AVENUE
WO 2-4416
— Evenings Call —
GORDON DETLOR — WO 2-4176
GORDON WOODS — WO 2-6814
227-31

OWNER TRANSFERRED

$13,650. — MODERN 3-BED-ROOM BRICK BUNGALOW, on WEST HILL. Has hardwood floors, living room, extra large kitchen, divided basement. Storms, screens, aluminum awnings provided. Completely decorated and landscaped. Large lot. Down payment $2,850.

WO 2-4926
232-34

TENDERS

Sealed tenders will be received up to July 18th for Sampling Furnace Oil in Hamondville, Ont., and Stove Oil for Schools 4, 9, 11, 12. WILLIAM MARCHAND, Secretary.
234-36

LOST

RED LEATHER CHANGE PURSE; at Dundas corner. Front Street west. WO 2-6325.
LOST — LADY'S RED, WHITE slipper, keys, stamps, tickets on vicinity Forin Street, Friday afternoon. Reward. 364 Chatham.
BOYS WRISTWATCH WEEK, vicinity Kiamero Park. Sentimental. Prod. Reward. WO 2-1267.
BROWN WALLET, EAST END. Urgent. Papers valuable to owner. Reward. WO 2-6101.

BUSINESS Service DIRECTORY

ALUMINUM SALES AND SERVICE

W. B. HENDERSON
Aluminum Sales and Service
Aluminum Storm Doors, Windows, Awnings, All Kinds and Sizes
Combination Storm Doors and Windows
— FREE ESTIMATES —
WO 8-7303 or WO 2-3944
M23-2m

AUTO REPAIRS

PRUDDEN MOTORS
34 CENTRE ST. — WO 2-0315
Open Evenings and Saturdays
General Repairs to Cars and Trucks
Specializing in Chrysler and Thames
Front End Alignment
Oper. CLIFFORD PRUDDEN
M13-tf

AUTO PAINTING

BELL CREST AUTO BODY
R.R. 2 — WO 2-3780
Save Your Car Repainted by Expert Auto Painters.
Modern Factory Booth and Oven
WORK GUARANTEED
M13-tf

ACCOUNTANTS

F. A. R. McFADDEN, C.A.
Licensed Municipal Auditor
Auditor
217 PINNACLE ST.
Belleville, Ont. — Ontario
PHONE WO 2-4952
M12-tf

T. A. MACHOLD
PUBLIC ACCOUNTANT—AUDITOR
201 Front Street
(Near Bellevue Block)
PHONE WO 2-4621
RESIDENCE: WO 2-4756
M3-1y

KENNETH J. SODEN
PUBLIC ACCOUNTANT—AUDITOR
67 CAMPBELL ST.
BELLEVILLE — WO 2-2969
tf-M3

GEO. A. WELCH and COMPANY
Chartered Accountants
BELLEVILLE
WO 8-4621 — 183 Pinnacle St.
W. S. STONE, C.A.
R. IRVINE, C.A.
Ottawa — Corn wall — Picton
M3-tf

ARCHITECTS

WATSON and WIDGAND
ARCHITECTS
218 CAMPBELL STREET
BELLEVILLE, ONT.
M-tf

BANQUET HALL

BELMONT BANQUET HALL
Air Conditioned
Available for parties, dinners and business groups.
30-50 Persons
Banquet Permit Available at Hall
289 FRONT STREET
WO 8-8613
M30-3m

BOATS

SALES and SERVICE
ARKANSAS TRAVELLER
PETERBOROUGH
PACESHIPS
SMOOTH
Moulded Hulls
JOHNSON OUTBOARD MOTORS
Lister Diesel ENGINES
GATOR and MASTERCRAFT TRAILERS
Aluminum DOCKS
Portable Steel Docks
QUINTE MARINE
1 Mile East of Deseronto
Phone: Napanee 968 Ring 1-3
June 6-tf

CONSTRUCTION

V. L. CARD
CONSTRUCTION LTD.
18 LAMBERT DR.
Residential — Commercial
Backfill - Pipelines - Sewage
For Fast Efficient Service
CALL WO 2-0353
or
WO 2-6814
229-36

Excavating - Trenching
Backfill - Pipelines - Sewage
For Fast Efficient Service
Call Days WO 2-0353
Evenings WO 2-6814
M18-1m

CARPENTRY

FRAMING, TRIMMING ALTERATIONS, KITCHEN CABINETS - TILE FLOORS & CEILINGS - RECREATION ROOMS
NICKSEY BROTHERS
S. E. TURNER
65 Grier St.
12-1 p.m. — 5-7 p.m.
J26-tf

CATERERS

McEVOY'S MARKETERIA CATERING SERVICE
For
Weddings, Banquets, Dinners, Lunches, etc.
Free Estimates —
PHONE WO 8-8613 — NORMA ST. E.
BELLEVILLE
C6-tf

CONCRETE

W. DANFORD and SON
All Types of Concrete Work
Machine Trenching
Residential and Industrial
Septic Tank Installations
Backhoe Work
Excavating and back-filling
Phone WO 8-5622
M9-1y

McFARLAND READY-MIX
Concrete Products Company
PHONE WO 2-3040
Trenton Branch — HIgate 7-5181 (toll chg.)
Prices Includes TOP
DELIVERY AT NO
McFARLAND'S TS GOOD"
FREE ESTIMATES
J8-1y

CHIMNEYS

GEORGE BAILEY
CHIMNEYS REPAIRED AND REPOINTED
ROOFING PATENT POINTING AND FLUXING
All Work Guaranteed
WO 8-6095
F25-tf

CONSTRUCTION

BROWN'S PIT
6th Concession Sidney
TOP SOIL, SAND, GRAVEL
TOP SOIL and ROUGH FILL
GRAVEL for Driveways and Roads
TURN YOUR EXCAVATIONS OR SNEAKWATER
GEORGE R. BROWN
PHONE FRANKFORD 66-R-22
June 13-3m

EXCAVATING

EXCAVATING
Basements, Sewers, Weeping Tile and Septic Tanks
Backfilling
ERNEST FITZGIBBON
16 Ridley Street
WO 8-5349
A27-3m

ELECTRO PLATING

YOUR BABY'S SHOES
Restored to Everlasting Bronze
Also Trophies and Ornaments
Gold Plating — Nickel Plating
Prices on Request
Metal Refinishing
Send Money Order With Shoes
Single Shoes $4.75
per Pair $8.00
Give Childs Name and Address Desired
CALT
GORDON JONES
19 FOSTER AVENUE
M11-3m

ELECTROLYSIS

Hair on Face, Arms or Legs
Removed Permanently
by
ELECTROLYSIS METHOD
MARY PICCIONE
CONSULTATIONS FREE
82 Bridge St.
Phone WO 2-6206
After 6:30 p.m.
WO 2-6412
S16-tf

Removal of Warts, Moles and Superfluous Hair Permanently and painlessly.
MARIE MURDUFF
Will be in Belleville
JULY 28 - 29
Phone for Appointment
Appointments
BELLEVILLE HOTEL
WO 8-5774
M26-3m

FLOORS and WALLS

PIDUTTI - FABBRI LTD.
TILE and TERRAZZO CONTRACTORS
GLAZED and CERAMIC FLOOR and WALL TILE
TERRAZZO FLOORS — Guaranteed
Cleaned, Polished and Sealed
Cleaning Equipment Available
FOR FREE ESTIMATES
PHONE WO 2-1341 or WO 2-3093
M6-tf

FLOOR FINISHING

EARLE DARRAH
Dial WO 8-6097
30 Bridge Street East
SANDING MACHINES and FLOOR POLISHERS FOR RENT
Expert Installation on Mastic Rubber Tile and Masterpiece Floors
FREE ESTIMATES
As Near As Your Phone
S14-tf

MAUND'S SERVICE
DIAL WO 2-4455 — WO 2-3911
Quinte West Phone 392
One or Room Apartments Sanded
All Types Floors Cleaned
Waxed and Polished
Window Cleaning — Wall Washing
Ask About Our
"RENTAL SERVICE"
M2-tf

FLUOR FURNACES

J. P. MILLARD
WO 2-2226 or WO 8-5033
41 FRONT STREET
S. C. Little and Boston Brazes, Floor Furnaces, N'Furno Air Conditioned Conversion Units
Completely Automatic
Guaranteed Satisfaction
Free Estimates
J8-1y

FOOT SPECIALIST

FOOT APPLIANCE SPECIALIST
Tired, Aching, Burning Feet
Leg and Back Ache
Nerves
Prescription Built Arch Supports
CONSULT
H. W. THOMPSON
144 Front Street WO 3-0793
Open Days and Evenings
WO 8-7514
A13-tf

HAIRDRESSING

MARVELETTE BEAUTY SALON
WO 8-7603
36 SOUTH GEORGE
HOURS: Monday to Saturday
D26-tf

INSURANCE

BURROWS & FROST
GENERAL INSURANCE
and INVESTMENT SECURITIES
346 Pinnacle St. — WO 2-4718
M7-tf

LANDSCAPING

Good Clean Sod for Sale
Delivered or Laid.
Rockery Stone and Patching
For Price and Estimates
Phone
A.N.A. LANDSCAPING
Trenching 232-9838
(Collect)
M26-tf

Expert Landscaping, Grading Seeding.
For Free Estimates
PHONE
LEVI MAY
Landscaping & Grading Contractor
WO 8-6117
M26-3m

LAUNDRY SERVICE

Thirty Minute Economy Laundry
13 Foothridge
PHONE WO 2-0526
Pick-up and Delivery
M2-tf

MIMEOGRAPHING RUBBER STAMPS

THE JAMES TEXTS LIMITED
Fast, efficient service in operating all Gestic Rubber Stamps, Daters, Numbers, Check Protectors, Seals, Signs, Key Tags, Name Plates, Badges, Numbering Machines and Supplies.
179 - 183 Front Street
PHONE WO 8-6775
S6-tf

OUTBOARD MOTORS

We Service
JOHNSON - EVINRUDE
and
LAWN BOY POWER MOWERS
QUINTE MARINE
Highway 2—1 Mile East of Deseronto
Phone: Napanee 968 Ring 1-3
J4-tf

PLATING

BELLEVILLE PLATERS
Specialists in Copper, Nickel Chrome Plating
Phone WO 8-5181 — P.O. Box 163
(Next to Y.M.C.A. Campbell St.)
M1-tf

PAINTING - PAPERHANGING and ROOFING

GEORGE BAILEY
PAINTING — SPRAY and SPRAY SANDBLASTING
SATISFACTION GUARANTEED
ON ALL KINDS
TAR AND GRAVEL ROOFING WITH 10-YEAR GUARANTEE
— Free Estimates —
WO 8-6095
F25-tf

PAINTING AND PAPER HANGING

HERMAN VAN WYK
At Home of Interior and Exterior Painting and Paperhanging
24 ELIZABETH COURT
PHONE
DAY: WO 8-8237
NIGHT: WO 2-2167
A29-tf

PAINTING AND DECORATING

PAINTING
NORTHERN PAINTERS
We Do It ...
There's Reno Too Small or None Too Large.
All the Paints Are Guaranteed
WO 2-4344
Phone Havelock 144-R-2

SEPTIC TANKS

SEPTIC TANK PUMPING
Phone
69 Wellington, Collect
J27-3m

Septic Tanks
Pumped Out
WO 8-5565
A13-tf

Sand, Gravel, Fill, Crushed Rock
Crushed Gravel and Concrete Rock.
Loading and Trucking.
IVAN MAY
WO 8-8117
M4-tf

TYPEWRITER REPAIRS AND RENTALS

THE JAMES TEXTS LIMITED
Prompt and Efficient Service on ALL MAKES OF MACHINES
Typewriters and Adding Machines for Rent
179 - 183 Front Street
PHONE WO 8-6775
M6-tf

TYPEWRITERS

ROYAL
Standard - Electric - Portable
TYPEWRITERS
Adds-Controls
Adding Machines
Olivetti Calculators
SALES - SERVICE - RENTALS
Free Estimates
HASTINGS TYPEWRITER COMPANY
32 Campbell St. - Belleville
M25-tf

UNDERWOOD
Rent or Buy
Underwood
Typewriters
New and Rebuilt
Standard Electric & Portable.
Full information call
UNDERWOOD LTD.
19 BRIDGE ST. E. WO 2-1410
A22-tf

TELEVISION SALES AND SERVICE

LANGABEER'S TELEVISION SERVICE
Repairs to All Makes
Satisfaction Guaranteed
WO 2-2385
M10-tf

TV ANTENNA INSTALLATION and REPAIRS
Expert Repairs on
TV — Radio — Washers
Ranges
All Replacements Guaranteed
CIRCLE TV SERVICE
(Belleville) Ltd.
368 Coleman St. WO 8-6791
M17-tf

TREE SERVICE

O'BRIEN'S TREE SERVICE
Tree Trimming
Hedge Trimmed
Free Estimates
PHONE WO 2-4230
FRANK O'BRIEN
M26-1m

TRUCKING

SAND FILL GRAVEL FILL
CRUSHED AND WASHED CONCRETE GRAVEL
WO 8-6852
Call After 2 P.M.

SAND FILL GRAVEL FILL
CRUSHED STONE
CONCRETE GRAVEL
BULLDOZING & GRADING
MORRISON BROS.
(BELLEVILLE) LTD.
WO 8-7606
June 8-tf

UPHOLSTERING

ROLLANDIA UPHOLSTERING
K. Rykens, Prop.
All Types of Upholstering
Automobile — Antiques
Specialty Foam Rubber.
Free Estimates — Pick-up and Delivery
221 North Front Street
Belleville — WO 8-7393
M13-tf

ROSSMORE UPHOLSTERY
Remodel and Repair Furniture
For Free Estimates
Dial WO 2-2177
Prop. HOWARD LOCKWOOD
M26-tf

VACUUMS FOR SALE

EL SECTROLUX NEW MODEL
automatic and regular models
Sales, Service, Supplies and rentals
5 Richland Ave. WO 2-3993
M-tf

FILTER QUEEN
SALES AND SERVICE
123 FRONT STREET
For Servicing and Supplies,
Phone WO 2-5055
Authorized Distributor
RON ELMY
M13-tf

WINDOW CLEANING

CLARK
WINDOW CLEANERS
Floors — Sweetcroughs
Chimneys
Caulking — Storm Windows
WO 2-4088
35 HOLLOWAY ST.
A17-tf

WELL DRILLING

6½ - 10 and 15 inch holes
Modern Equipment
T. DONALDSON & SON
26 Holgate Road, Belleville
WO 2-2088 or WO 8-9020
S2-tf

GEORGE H. CHALK
R.R. 6, Napanee
Well for Home, Farm and Industry
For Prices and Terms
Phone 527-J-3 — Napanee
M7-tf

WALL WASHING

Protect your painted surfaces with our method that washes while it cleans.
Dirt—Grease—Soot—Smoke
Cuts re-decorating costs.
Reduces lighting costs at night.
No Streaks
THOMAS WINDOW CLEANING
Phone WO 2-3786
R.R. 1, Belleville
M-tf

WATER CONDITIONING

CULLIGAN
"The Greatest Name in Water Conditioning"
Offers the world's most complete line of Water Conditioning Products and Services for household, commercial and industrial use.
* Soft Water Service
* Water Filter Service for eliminating tastes, odors and chlorine.
* Complete line of home-owned Softeners and Filters
* Chlorinator and Solution Feeder for water purification or chemical treatment.
* Commercial and Industrial Water Conditioning.
* Coil Soap — all purpose soap for use in soft water.
* Free Water Analysis Counsel if you have a problem with your water supply or water softener.
CULLIGAN
WATER CONDITIONING
SERVICE
211-Pinnacle St. — WO 8-7700
Our Representative Will Call

WHO CAN DO IT?

TV SALES & SERVICE

D. CAIRNS, TELEVISION SALES Installation and repair. Expert Philco Service. Phone WO 2-3216.
A13-tf

ICE AND FUEL

HARRY SMITH, ICE COAL FUEL, Pinnacle St. W. WO 2-4971.
M26-tf

FRESH FISH

FRESH LAKE DRESSED WHITEFISH and Pickerel. Delivered to your door. Say or Quinte Fisheries, WO 2-2154.
J26-tf

THE ONTARIO INTELLIGENCER, Monday, June 29, 1959

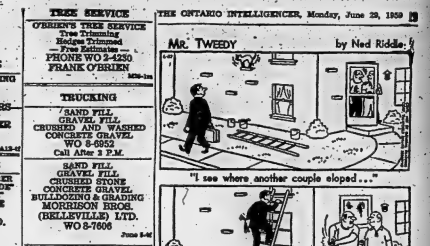

NOTICE TO CREDITORS

IN THE MATTER OF THE ESTATE OF ROY OAKLEY HEATH, late of the City of Belleville, in the County of Hastings, Retired, deceased.
NOTICE is hereby given that all creditors having any claims against the Estate of the said Roy Oakley Heath, who died on or about the 15th day of May, 1959, at the City of Belleville in the Province of Ontario are required to send them to the undersigned Solicitor for the Executrix on or before the 15th day of July, 1959, after which date the said Executrix will distribute the assets of the said Estate among the parties entitled thereto having regard only to the claims of which she shall then have had notice and that the said Solicitor will not be liable to any person for the said assets or any part thereof for any claim he shall not have received notice.
DATED at Belleville this 12th day of June, 1959.
ROBERT TEMPLE,
141 Front Street,
Belleville, Ontario,
Solicitor for the Executrix of the Estate of Roy Oakley Heath.
215-23-29

NOTICE TO CREDITORS AND OTHERS

IN THE ESTATE OF SARAH LOUISE PARHAM, late of the City of Belleville in the County of Hastings, Spinster, Deceased.
NOTICE is hereby given that all persons having claims against the Estate of Sarah Louise Parham, late of the City of Belleville in the County of Hastings, Solicitor, deceased, who died on the 26th day of June, A.D., 1959, are required to send particulars of their claims to the undersigned on or before the 15th day of July, 1959, after which date the Executor will distribute the assets of the Estate, having regard only to the claims of which he then has notice.
DATED at Belleville this 22nd day of June, 1959.
ARNOTT & BATEMAN,
170 Dundas Street,
Belleville, Ontario.
Solicitors for the Executor.
212-23-29

TENDERS

TOWNSHIP OF BRIGHTON
TENDERS FOR EQUIPMENT GARAGE
Are invited for the construction of a concrete, and concrete block equipment garage, 60 feet minimum by 30 ft. by 80 ft. at Township site at Brighton, Ontario.
Tender forms, specifications and plans may be seen at either of the undersigned. Plans are available on deposit of $3.00.
Tenders due at 12.00 o'clock noon July 8th, 1959, at either of the undersigned.
Ewart Irvin, Road Superintendent, Smithfield, Ontario.
Owen L. Finley, Clerk,
R. R. 4, Brighton.
J28-2t

spent Tuesday in Peterborough with Mr. and Mrs. Leroy Sills.
Miss Barbara Caverley of Belleville, is spending a few days with Miss Nancy Sills.
Mrs. Vernon Hamilton, 3rd Line, spent Tuesday evening with Mrs. Fred Hamilton.

4-H CONVENTION

GUELPH (CP)—Club exhibits from Perth, Bruce and Huron counties were featured Thursday at the conference of 4-H Homemaking Clubs. J. R. H. Gwynne Dunphy, professor of history at University of Western Ontario, told the 200 delegates that Canada has played a major role in the expansion of the British Empire.

Deadlines
FOR
CLASSIFIED ADVERTISING

WORD ADS are accepted until 10.30 a.m. the same day of publication with the exception of Saturday.
SEMI-DISPLAY ADS are accepted until 12.00 noon the day of publication with the exception of Saturday.
THE DEADLINE for semi-displays more than 2" long is 3.00 p.m. the day before.
THE DEADLINE FOR SATURDAY PAPER FOR SEMI-DISPLAY OR WORD ADS IS 3.00 P.M. THE PRECEDING DAY.

In Memoriams, Births, Marriages and Engagement Notices, Card of Thanks and Funeral Notices will be accepted until 4 p.m. on the day preceding publication or the same day of publication for Saturday's edition.

CLASSIFIED RATES

MINIMUM CHARGE 50c
PER WORD INSERTION
(not over 20 words)

TWO CONSECUTIVE INSERTIONS	$1.40
THREE CONSECUTIVE INSERTIONS	$1.80
EACH ADDITIONAL WORD OVER 20 WORDS WILL COST 3c FIRST INSERTION; 2c SECOND CON-SECUTIVE INSERTION; 1c FOR EVERY SUBSEQUENT INSERTION THEREAFTER.	

PLEASE NOTE:
ALL CLASSIFIED ADS PAID WITHIN THREE DAYS OF FIRST INSERTION WILL BE ALLOWED A TEN PERCENT DISCOUNT.

MORTGAGE LOANS NOTICE

To those contemplating building or re-financing we suggest getting applications in as early as possible. We do our own inspections and valuations and can, therefore, give immediate action. Advisory service free. Money advanced as building progresses.

JAMIESON BONE & CO.

FIRE, AUTO, ETC. INSURANCE
DIAL WO 8-6705 — 163 FRONT ST.

Cannifton, Foxboro P. Schools Hold Successful Field Day

A successful field day was held on Wednesday on the grounds of the Cannifton-Corbyville Public School with Cannifton and Foxboro schools participating.

Winners of the various events were as follows:

50-YARD DASH

Grade 1 (girls) — Karen Dafoe, Diane Stone, Margaret Bird.

Grade 2 — Mary Beth Plumpton, Lynn Shorey, Karen Crook.

Grade 3 — Aileen Anderson, Gail Ketcheson, Janice Thain.

Grade 4 — Janice Bradshaw, Candy James, Sharon Urch.

Grade 5 — Dawn Thomas, Carol Elliott, Lynda Ray.

Grade 6 — Isobel Mountney, Sharon Bradshaw, Joyce Geen.

100-YARD DASH

Grade 7 — Nancy Jane Plumpton, Michael O'Connor, Cathy Hobbis.

Grade 8 — Maxine Meale, Jean Diane Lywood, Lonna Moorcroft.

BOYS' 75-YARD DASH

Grade 1 — Paul Thomas, Glen Jarrell, Billy Hopkins.

Grade 2 — Billy Wrightmeyer, Billy Parks, Steven Woodcock.

Grade 3 — Bobby Laffman, Bobby Hanna, Barry Purvis.

Grade 4 — Steven Pound, Buddy O'Connor, Douglas McKay.

Grade 5 — Eric Emerson, John Rombough, Glen Luffman.

Grade 6 — Jimmy Poste, Jack Shorey, Greg Moore.

100-YARD DASH (boys)

Grade 7 — Fred Middleton, Hans De Vries, John Pound.

Grade 8 — Stephen Watts, Billy McCaffery, Dennis Ray.

SACK RACE

Grade 4 — Hayden Ritz, Garnet Adams, Roger Woodcock.

Grade 5 — Douglas Jarrell, Louis Luffman, Roy Coxon.

Grade 6 — Jack Shorey, Larry Adams, Ricky Thornton.

Grade 7 — John Pound, Marvin Mountney, Hans De Vries.

Grade 8 — Stephen Watts, David Fennamore, Bob Skinner.

WHEEL-BARROW RACE

Grades 4-6 — Jack Shorey and Jimmy Poste, David Lyon and Louis Luffmgo, Garnet Adams and David Putman.

Grade 1 — Gail Tweedy and Becky Doolittle, Bob Luffman and Michael McArthur.

Grade 2 — Janice Meale and Janice Thain, Tommy Shepherd and David McPhee.

Grade 3 — Karen Dafoe and Christine Brandt, Allen Moorcroft and Billy Wrightmeyer.

SACK RACE

Grades 1-3 — girls — Jennifer Morris, Mary Beth Plumpton, Lynne Shorey; boys — Bob Hanna, Bob Luffman, Jim Hanna.

THREE-LEGGED RACE

Grades 1-3 — girls — Sharon Urch and Jennifer Morris; boys — Billie Wrightmeyer and Allan Moorcroft; girls — Linda Muscliow and Deanna Moore; boys — Bobby Hanna and Johnny Farquharson; girls — Diane Stone and Karen Dafoe; boys — Walter Armstrong and Michael McArthur.

Grade 4 — Gail Parks and Joyce McPherson, Barbara Geen and Judy Heckman, Sharon Urch and Jane Graham.

Grades 5 and 6 — Treva Horne and Gloria Thomson, Elaine Pound and Kathleen McCree, Dawn Thomas and Barbara Wagar.

SOFTBALL THROW

Grade 4 — Candy James, Dora Chalk, Sharon Urch.

Grade 5 — Carol Elliott, Linda Ray, Dawn Thomas.

Grade 6 — Susan Hill, Nancy Latchford, Marie Romanchych.

Grade 7 — Gertrude Chalk, Dianne Waite, Helen McFee.

Grade 8 — Jean Diane Lywood, Bernadette McDonald, and Linda Ruckwhill.

Bag-throw (girls) — Grade 4, Doreen Hubble, Barbara Geen, Janice Pound; Grade 5, Dawn Thomas, Diana Lewis, Barbara Wagar; Grade 6, Isobel Mountney, Nancy Latchford, Gloria Thompson

Bag-throw (boys) — Grade 4, Steven Pound, Buddy O'Connor; Michael Musclow; Grade 5, Lewis Luffman, John Rombough, Glen Luffman; Grade 6, Danny Coxon, Jack Shorey, Larry Adams.

Shoe Kick — Grade 4, Sherry Latchford, Gloria Moore, Jane Graham; Grade 5, Gloria Thompson, Diane Lewis, Treva Horn; Grades 7 and 8, Sandra Fluter, Nancy J. Plumpton, Donna Moorcroft.

Shot Put — Grade 4, David Putman, Buddy O'Connor, Steven bara Geen.

Pound; Grade 5, Eddie O'Connor, Roger Gagne, John Rombough; Grade 6, Danny Coxon, Richard Thornton; David Curlette; Grade 7, Fred Middleton, Hans de Vries, Brian Darry; Grade 8, Billy McCaffery, Dennis Ray, Stephen Watts.

Relay Race — girls, Cannifton, Foxboro; boys, Cannifton, Foxboro.

Tug-of Game — Juniors, Foxboro; intermediates, Cannifton.

Boys' Running Broad — Grade 6, Bill McArthur, Dennis Ray, Keith Bamber; Grade 7, Fred Middleton, Marvin Mountney, John Pound; Grade 8, Jack Shorey, Jan Morris, Ricky DeMill; Grade 5, John Rombough, Eddie O'Connor, Kenny McKeown; Grade 4, Buddy O'Connor, Stephen Pound, Royden Ritz.

Boys' High Jump — Grade 8, Stephen Watts, Dennis Ray, Keith Bamber; Grade 7, Marvin Mountney, Fred Middleton, Teddy Arburs; Grade 6, Gregory Moore, Murney Bradshaw, Jack Shorey; Grade 5, Glen Luffman, Eric Emerson, Wayne Parks; Grade 4, Stephen Pound, Buddy O'Connor, Larry Finnemore and Mike Musclow (tie).

Girls' Broad Jump — Grade 8, Maxine Meale, Edna Hubble, Margaret Waller; Grade 7, Nancy Jane Plumpton, Muriel O'Connor, Helene McFee; Grade 6, Susan Hill, Nancy Latchford, Isobel Mountney; Grade 5, Linda Ray, Dawn Thomas, Barbara Wagar; Grade 4, Sharon Urch, Sherry Latchford, Gloria Moore.

Girls' High Jump — Grade 8, Maxine Meale, Margaret Waller, Donna Moorcroft; Grade 7, Nancy Jane Plumpton, Helene McFee, Mona Latchford; Grade 6, Isobelle Mountney, Anne Finnemore, Linda Ashton; Grade 5, Carol Elliot, Barbara Wagar, Dawn Thomas; Grade 4, Gloria Moore, Janice Bradshaw, Barbara Geen.

Crabgrass Control

Nobody likes the look of crabgrass. The finger-like spikes of the seed heads have no appeal; the short, sharp-pointed, hairy leaves don't match well the shade or shape of the intended lawn grass. And when these leaves and stems turn a reddish-purple color, which they do in mid-summer, they suggest some serious nutrient deficiency in a well-fertilized lawn.

Another thing, crabgrass doesn't grow in shade. Since it picks the sunniest, most noticeable part of the lawn, you can't conceal it behind the shed or under a tree. And it consolidates its gains by sending down shallow roots and new shoots at each joint of the stems. In this way, left to its own devices, it pretty well takes over a patch of lawn by autumn, crowding the bluegrass out of existence.

A dense turf of bluegrass, fescue and/or White Dutch clover is the best defence against crabgrass invasion. High fertility and rapid growth help provide both competition and shade for the unwanted crabgrass. When watering is necessary, it should be thorough, to soak the deeper-rooted bluegrasses. Light, frequent waterings actually do the most good to the shallow rooted crabgrass.

Chemicals for the crabgrass areas should provide good control. You will need to spray at least twice, starting before the heads appear, with a second application about two weeks later. Potassium cyanate is used ten ounces in three gallons of water to 400 square feet. Some proprietary products are a combination of potassium cyanate and MCP to control both crabgrass and chickweed. In any such product be sure to read directions carefully, as the active ingredient will vary with different brands.

SYDNEY BRIDGE

The main span of the Great Sydney harbor bridge in Australia carries four railway tracks, a road and two footpaths.

(ADVT.)

Do Your Children Run Your House?

The family can be a unique character-building institution... or it can be dominated by a small tyrant. In *Judy Bander's* Digest the mother of 4 children and the grandmother of 11 shows what happens when parents give in to children — wrongly afraid of losing their love. It's up to you, says the author, whether you live for your children — or with them.

Get your copy today; 35 articles of lasting interest.

EXTENSION CORDS ARE DANGEROUS

Dangling extension cords are unsightly, inconvenient and a fire hazard. It's inexpensive to have

PROPERLY INSTALLED OUTLETS

CALL US FOR FREE ESTIMATES.

VISIT OUR SHOWROOM AND SEE THE LATEST IN DESIGNS IN **LIGHTING FIXTURES**

FINKLE ELECTRIC LTD.

334 PINNACLE ST. DIAL WO 2-5331

HOW MUCH DO YOU NEED?

You're always welcome at

NIAGARA LOANS

LARCETT ALL-CANADIAN LOAN COMPANY

218 Front St.—BelleVille—WO 7-4318
In Trenton at 51 Dundas St. W.

MILORGANITE ORGANIC FERTILIZER

40 lbs. $2.75
80 lbs. 4.75
100 lbs. 5.50

use 20 lbs. per 1,00 square feet

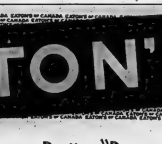

Will Not Burn Ideal for Lawns Long Lasting

Bishop Seeds

81-87 Station St. Phone 8-5533 for delivery

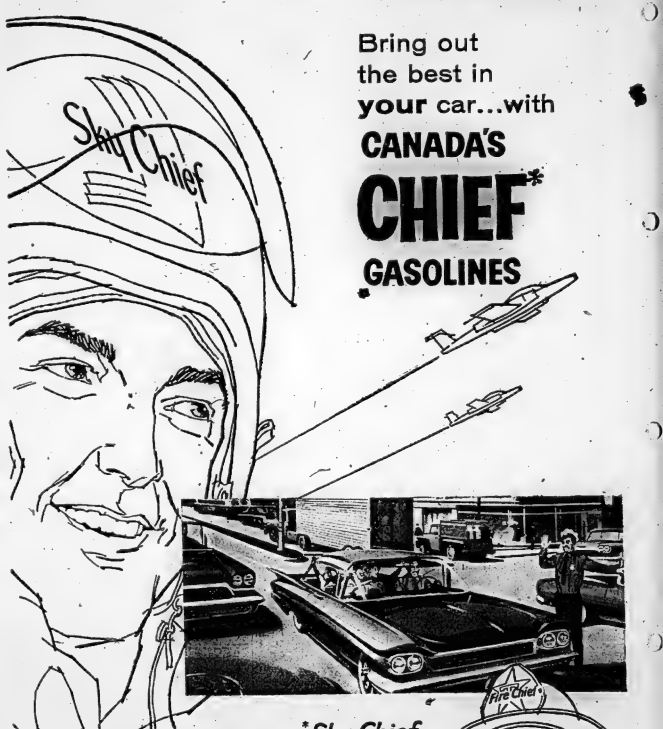

Bring out the best in your car...with

CANADA'S CHIEF* GASOLINES

EATON'S

Pretty "Pongee" (Rayon and Cotton)

'Accessory Separates'

Skirt and matching top . . . in the

Shirtwaist Silhouette

. . . and a first on Fashions Hit Parade!

We have them in gay prints to delight the eye, lovely florals and paisley designs. Wear the skirts and tops together, switch them around with blouses and pants. Florals are red, Royal or charcoal predominating on white; Paisley designs in red, blue or toast. Sizes 10 fit 12 to 18.

Blouse and Skirt 2-piece set **5.98**

EATON'S Main Floor

EATON'S Budget Plan Terms

May be arranged with a minimum purchase of 15.00 and 10% Down
Re-buys with a minimum purchase of 7.50 with No DOWN PAYMENT on open, up-to-date accounts

Dial WO 2-4561

T. EATON Co. BRANCH STORES

Ask your Texaco Dealer about Sky Chief and Fire Chief fuels.

TEXACO * Sky Chief

— the premium gasoline that's packed with Instant Power for instant starting, fast getaways, smooth passing and easy hill climbing. Sky Chief Su-preme with Petzox offers you sheer driving enjoyment from start to stop. Its all-time high in Octane gives you more power, more miles per dollar.

TEXACO * Fire Chief

— packed with Economy Power, gives you mileage that's tops in its class. Here's power and performance with many premium features — at regular price. Fire Chief Gasoline more than fulfils the octane requirements of many cars on the road today!

Wherever you go...

TRUST TEXACO

THE WEATHER

Wednesday — Mostly cloudy, continuing cool. Occasional showers early in morning and again in evening. High 77, low 55.

The Ontario Intelligencer

TEMPERATURES

Today	75	63
One year ago	85	64
	Max.	Min.

Authorized as Second Class Mail, Post Office Department Ottawa.

BELLEVILLE, ONTARIO, TUESDAY, JUNE 30, 1959

5c Per Copy, 30c Per Week

TORONTO BAY STREET RECEPTION — The Queen and Prince Philip are showered with ticker tape as they drive along Bay Street, financial centre in Toronto. Temperature was an uncomfortable 89 but the Queen appeared fresh. (CP Photo).

Queen, Prince Climax 2-Day Toronto Visit At Running of Historic Queen's Plate

TORONTO (CP)—Queen Elizabeth and Prince Philip embarked on a series of separate engagements today in comfortably cool weather on the second and last day of their visit to Toronto.

While the Queen toured an unfinished $12,000,000 art centre, a Salvation Army hostel, a veterans' hospital, and a shopping plaza, Philip was off to 130-year-old Upper Canada College and a luncheon meeting of the Canadian Medical Association at which he was to be installed an honorary president.

The weather, in the 70s, was a welcome relief from Monday's humid 90s.

The Queen disembarked from the royal yacht Britannia shortly after 10 a.m. wearing a Hartnell creation, a grey and white dog-tooth check silk jacket over a silk dress with pleated skirt, white accessories and a hat of three shades of straw—beige, grey and white—swathed with grey veiling. Philip was dressed in a brown business suit and fedora.

GO SEPARATE PATHS

Their schedule called for them to go different ways until mid-afternoon when they were to travel together to New Woodbine Park for the Queen's Plate, where 35,000 awaited them.

The Queen arrived at the O'Keefe Centre at 10:16 a.m., nine minutes behind schedule, and was shown the concrete and steel shell of what will become a 3,200-seat auditorium for the performing arts. It is to be opened in September, 1960.

After six minutes at the centre the Queen re-entered her car and was driven north through sparse crowds to the Isabel and Arthur Meighen Lodge, the Salvation Army's new home for the aged named after the former Canadian prime minister and his wife.

From there she went to the $14,000,000 Sunnybrook Veterans' Hospital, 13 buildings in North Toronto located on 400 acres of grass and woodland.

Then, after a brief stop at the Canadian National Institute for the Blind, she was off to the Golden Mile shopping plaza in suburban Scarborough.

Philip, meanwhile, was driven north through crowd-free streets to the private boys' school on Avenue Road where he became a Visitor, an honor similar to the practice of members of the Royal Family becoming patrons of organizations.

LITTLE CHEERING

A notable difference between the morning activities today and Monday was the number of spectators. For a city of nearly 1,500,000 there were relatively few along the route of the two motorcades and there was little cheering as the Queen passed.

Monday, despite the asphalt-melting heat the crowds were big and enthusiastic.

Neither ruffled her composure. With a beige sun parasol her only concession to a near-record temperature of 92 degrees, hottest yet encountered, she moved through the more formal phase of her two-day visit here.

From her arrival in Toronto's heat - hazy harbor aboard the yacht Britannia to a glittering provincial banquet at night, crowds estimated at more than 200,000 turned out to see her—the largest number for any day since the Queen's tour began June 18.

At least 40 fainted in the humid heat. For today cooler weather was forecast, perhaps with rain.

Today, the Queen and Prince Philip split up for separate morning programs—she to drive again through the city to various points and he to call at Upper Canada College to be installed as president of the Canadian Medical Association.

(Continued on page 2)

VOTE FOR STATEHOOD

HONOLULU (AP) — Hawaii, melting pot of the Pacific, voted Saturday for immediate statehood. Nearly complete plebescite returns showed 136,368 votes favoring statehood and only 7,735 opposed. The vote cleared the way for formal admission of the territory as the 50th state this summer, probably in August.

Shots Fired To Disperse Strike Crowd

VILLE d'ANJOU, Que. (CP)—Shots were fired Monday as Ville d'Anjou police dispersed a crowd of picketers at a construction site.

Their source and number were still in dispute today.

No one was hurt and two men arrested in connection with the disturbance later were released on bail of $50 each.

J. A. di Croce, police chief of this east-end Montreal suburb where an oil refinery is being built, said he had ordered his men to fire three warning shots into the air to discourage the strikers and their sympathizers from stoning police cars and trying to overturn them.

He said about 500 or 600 men were involved and many of them were not even workers on the project.

UNION'S CLAIM

Romeo Girard head of the International Brotherhood of Teamsters (CLC) local which called a strike Monday said police drove through the picket line and fired "a machine gun" over picketers heads.

Other union men claimed chief di Croce stood on top of his car and fired at them with a submachine gun.

The chief said he had no automatic weapons with him.

"We could have used tear gas," he said, "but we didn't want people having sore stomachs for days after. So I told my men to shoot some warning shots.

He said the mob was dispersed and a peaceful picket line of 15 men established later.

Nine Killed, 76 Hurt as Pilotless U.S. Jet Hits School in Okinawa

NAHA, Okinawa (AP)—A pilotless U.S. Air Force jet fighter hurtled into the corner of an Okinawan schoolhouse today, then sprayed fiery fragments over a residential area.

The air force said nine persons were killed and 76 injured in the crash at Ishikawa, a city of 30,000 inhabitants 18 miles north of Naha.

Okinawa police put the toll at 16 dead and 80 hurt.

All the victims apparently were Okinawans. Police said that 60 of the less severely injured were schoolchildren playing in the vicinity of the school.

The blazing wreckage set fire to 30 houses in the vicinity.

Thousands rushed hysterically to the scene after a local broadcast that 150 had been killed and 300 hurt. The milling crowds hindered the removal of the injured to hospitals by military ambulances.

The disaster was one of the worst since the war on Okinawa, biggest U.S. base in the Far East.

It immediately touched off political repercussions in Tokyo. The Socialist party, long critical of American administration of the former Japanese island, said it would bring it up in parliament.

The plane's pilot, Capt. John G. Schmitt Jr., bailed out safely. The air force said he aimed the stricken Super Sabre away from the town but that it veered after he had been ejected.

Today's Chuckle

Gossip always travels faster over grapevines that are slightly sour.

THE WEATHER

TORONTO (CP) Synopsis: — An area of precipitation over the central states will move eastward tonight and bring showery weather to southern sections on Wednesday. Northern Ontario will remain mostly sunny.

Continuing cool weather is forecast for all of the province today and Wednesday.

Starving Youth, Girl Found By Policeman Combing Bush For Taxi Drivers' Slayers

HUNTSVILLE (CP) — Two youths were charged today with murder in the shooting deaths of two taxi drivers whose bodies were found near here Monday.

Charged are Marvin McKee, 19, of nearby Dwight, and Wayne Sluman, 16, of Huntsville.

Annie Young, 17 arrested Monday at Elk Lake with McKee, is being held by provincial police as a material witness.

The decomposed bodies of Francis Grosso, 29-year-old cab owner and Bruce Spiers, 22, Grosso's night driver, were found Monday in a shallow grave near Dwight, some 12 miles east of this town 47 miles north of Orillia.

Sluman was arrested here Sunday night and was with police when the bodies were found near a golf course. The taxi drivers had been shot with a .22-calibre rifle.

McKee and the girl were found by provincial police Constable William Adair Monday after a stolen boat was located on the Montreal River near Elk Lake, 35 miles southwest of Kirkland Lake.

The two were reported starved and badly bitten by insects. They told the constable that in the last five days they had lived on a small bag of oatmeal and a pound of coffee.

Inspector David Adair was en route to Elk Lake from Huntsville today and it was believed McKee and Miss Young will be returned here.

The men were robbed of about $150 and police believe the killers returned to the scene the next night to search for more money and dragged one of the bodies halfway down a hill.

Grosso got a telephone call June 17 for a taxi, his mother told police, and then picked up Spiers, the son of Huntsville police Constable Gordon Spiers. The car, stripped of its roof light, was seen at a nearby gravel pit the next day.

The men were last seen June 17 when they left to pick up a fare at Dwight near the place where the bodies were found. The cab was found abandoned in the Elk Lake area, 40 miles south of Kirkland Lake. Police apprehended the two suspects Monday afternoon.

Police here declined Monday night to say whether the suspects are going to be charged.

Reconstructing the crime, police said the two taxi drivers were marched a mile up a "cliff-like" hill, shot in the back and robbed. Their decomposed bodies were recovered from shallow graves about three miles west of Highway 35.

The search for the killers shifted to Elk Lake when the cab was found in the area Friday. Police found the ownership licence in a cottage and believe the cab had been in the area for some days.

Monday morning police began a search along the banks of the Montreal River when an outboard motorboat was reported missing.

Two Deputy Reeves Accused Of Taking Bribes for Permits

TORONTO (CP)—Two deputy reeves of suburban York Township have been accused of accepting bribe money for using their influence to obtain building permits for contractors.

Deputy Reeve Fred Howard was implicated in the alleged bribes Monday by real estate dealer Arthur Porter, testifying at a judicial inquiry into township land and financial dealings.

He said Mr. Howard had told him and builder John Rolin of three construction companies that had paid Howard $300 for duplex permits, $400 for triplex, and larger amounts for permits for larger buildings.

Mr. Porter, a former policeman, said Mr. Howard had quoted Mr. Rolin a bribe "price list" of up to $750 for his help in getting the permits.

The inquiry started last month before Judge Joseph Sweet of Hamilton.

Earlier, builder Ray Zuccriatti said he gave Mr. Porter "$50 to $100" which he understood was to be given in turn to Deputy Reeve William Graham "for going out to inspect" a property on which Mr. Zucchiatti planned to build.

It was two weeks ago that Mr. Porter told the inquiry he gave Mr. Graham $100 on behalf of Mr. Zucchiatti, who wanted a permit to construct a small apartment building.

Mr. Porter testified Monday that Mr. Howard had told him and Mr. Rollin about the payoffs when Mr. Rolin was trying to get a permit to build a fourplex on a particular property.

He said Mr. Howard wanted $750 to help get the permit, and quoted the deputy reeve as saying: "You'll pay it. You builders have lots of money. If not, forget it."

Mr. Porter testified that a police trap to catch Mr. Howard accepting bribe money failed when Mr. Rollin backed out on the advice of his lawyer, Councillor Harold Linden.

Mr. Zucchiatti said in his testimony that he did not know whether the money he gave Mr. Porter actually ever reached Deputy Reeve Graham.

CF-100 Missing Near North Bay, Hope Men Alive

NORTH BAY (CP) — Search and Rescue planes are combing scrub land north of LeSarre, Que., 180 miles north of here, where an RCAF CF-100 vanished early today.

Aboard the plane, believed to have crashed, were FO Louis Strasser, 22, of Blakefield, Ont., the pilot, and FO Gerald Boutin, 28, of LeSarre.

Air force officials here said the men may be alive. A high frequency radio tone heard here indicated the aircraft's ejection seats had been used.

Smoke reported earlier in the vicinity the plane disappeared proved to be unrelated.

A search and rescue team from Trenton and a helicopter have joined North Bay aircraft in the search.

Asks Communist Govt. in Kerala To Hold Election

NEW DELHI (AP) — Prime Minister Nehru's governing Congress party has called on the Communist government in Kerala state to agree to new elections.

The Communist government there has only a majority of two in the state assembly and was voted to power by only 35 per cent of the state's eligible voters, the Congress parliamentary high command said Monday.

Large Number Russ Diplomats Defect to West

WASHINGTON (AP)—A record number of Soviet diplomats are reported to have defected to the West in the last week.

Responsible officials who reported this today said it was the biggest flight of its kind to the West that they could remember. They declined to reveal the numbers.

Some of the defectors are understood to have been granted asylum by American authorities. A young Soviet diplomat who took refuge in the U.S. Embassy in Burma is reported to be only one of many similar cases.

Most of the others are described as of medium-rank and "knowledgeable" in the inner workings of Soviet activities in their particular fields.

Defectors will be quizzed closely for whatever intelligence information they can provide about Russia.

Officials who talked about the defection in most guarded terms said the reasons for the record flights appeared to be:

1. Soviet diplomats overseas are becoming disillusioned with the continued secret-police watch on their activities. Many had hoped that Premier Nikita Khrushchev would relax this intensive surveillance.

2. An increasing number have succumbed to the lure of better living conditions, plus freedom, to which they are exposed daily in their diplomatic life outside Russia.

Authorities cautioned against viewing the stepped-up flow of defectors as any sign of deep-rooted restlessness among Soviet diplomats.

DELAYED-ACTION INCOME TAX RISE TAKES EFFECT

Pay Cheques to Be Lighter This Week

OTTAWA (CP)—The delayed-action income tax increase provided in last spring's budget takes its first bite out of Canadian pay cheques this week.

For all of the 4,600,000 persons who pay income tax, new rates come into effect Wednesday—the date ordered in Finance Minister Fleming's April 9 budget.

The average taxpayer will be paying seven or eight per cent more income tax, officials say. The government's coffers will be enriched by an additional 69,000,000 in the fiscal year ending next March 31—$129,000,000 in a full year.

For the great majority of taxpayers whose income tax is deducted from pay cheques, there will be nothing special to do—except pay more.

New tables listing the increased tax deductions were sent out more than a month ago to some 240,000 employers who collect and remit the taxes to the government.

TWO LEVELS

Mr. Fleming's budget provided for two levels of income tax increases: An extra one per cent on the first $3,000 of taxable income—income after all deductions—and an extra two per cent on taxable income over $3,000.

The smaller raise applies to all who pay income taxes. The extra two-per-cent rate will apply to an estimated 800,000 taxpayers in the higher brackets.

The one-per-cent tax on taxable incomes below $3,000 will be funnelled into the special fund from which the $55 monthly old age security pensions are paid to all 70 and over.

It means an increase to three per cent from two in the share of personal income tax going into the pension find, with the maximum individual contribution boosted to $90 from $60 in a full year.

The extra two-per-cent tax on taxable income over $3,000 will go into general government revenues.

FIRST SINCE 1952

It is the first rise in personal income taxes in seven years, since the tax was raised in 1952 to help finance the old age security pensions introduced that year.

Other tax boosts in the April 9 budget — corporation income taxes, sales taxes, excise rates on cigars, cigarets and liquor—went into effect earlier.

The tax increases were aimed at reducing Mr. Fleming's budget deficit to a forecast $393,000,000 in the current fiscal year from $617,000,000 last year.

A single man with no dependents earning $3,000 a year will pay $293 income tax in a full year—including the pension fund contribution — compared with $274 in 1958.

A married man with no dependents, earning $3,500 a year, will pay $208 in a full year compared with $194 in 1958.

A married man with two children of family allowance age, making $5,000 a year, will pay $390 in a full year compared with $366 in 1958.

No Publication Tomorrow

Tomorrow being July 1, Dominion Day and a statutory holiday, there will be no edition of the Ontario Intelligencer published.

CBC Supervisor Told Political Pressure Was On

Superior Said Bushnell Given Two Alternatives

OTTAWA (CP)—Frank Peers, CBC supervisor of talks and public affairs, said today he had been told by his superior in the CBC that external political pressure had been involved in the decision to cancel Preview Commentary, morning radio program of political comment.

Testifying before the Commons broadcasting committee, Mr. Peers said he had been told by H G. Walker, director of English radio and television networks, that CBC Acting President E. L. Bushnell "had been given two alternatives—either to take this program off the air or the corporate structure of the CBC would be endangered."

Mr. Peers made the statement as the committee opened its inquiry into charges by top CBC employees that "clandestine political influence" was to blame for the program's cancellation.

The CBC board of directors, last week reinstated the program after 37 employees—mostly producers—in the talks and public affairs department had submitted their resignations.

After a 90 - minute morning hearing, the committee adjourned until 3 p.m. EDT. Chairman Ernest Halpenny (PC—London) said the committee's steering group would decide whether to ask Mr. Walker to appear.

BEFORE COMMITTEE

Mr. Peers appeared before the committee with his assistant, Hugh Gillis, and Bernard Trotter, supervising producer of TV public affairs. They are the only ones among the 37 who have not yet withdrawn their resignations.

Mr. Peers described Mr. Walker as the CBC official in Toronto responsible directly to CBC management—to Mr. Bushnell.

In a prepared statement read to the committee, Mr. Peers said he had been told of plans to cancel the program on June 15 at a meeting in Ottawa with Charles Jennings, CBC controller of broadcasting.

Mr. Peers described the sudden cancellation "without prior consultation" with the responsible program department as "unprecedented in my 12 years' experience with the CBC."

DECISION "FINAL"

He said Mr. Jennings had said the decision to cancel the program was made by Mr. Bushnell "and was final."

At a meeting two days later with Mr. Walker, he said Mr. Walker had told him "that Mr. Bushnell had been placed in an impossible position."

"He said that Mr. Bushnell had been given two alternatives: either to take this program off the air or the corporate structure of the CBC would be endangered.

"Mr. Walker said that he was not at liberty to divulge further information but that external pressures were involved.

"We asked whether these alternatives had been put to Mr. Bushnell by someone with a political connection. Mr. Walker said yes."

CONSEQUENCES FORSEEN

". . . We asked him whether Mr. Bushnell had taken into account all the possible consequences which might follow this decision both inside and outside the corporation. He replied positively that all the consequences had been foreseen, including staff resignations."

Mr. Peers told the committee

(Continued on page 2)

FARM POLICIES OF GOVERNMENT UNDER ATTACK

Crop Insurance Plan Causes Hot Debate

OTTAWA (CP) — Government farm policies were under persistent opposition sniping in the Commons Monday as the Progressive Conservatives brought in their main agriculture measures.

Liberal and CCF spokesmen accused the government variously of taking half-way action, of mistreating farmers and of "shameful" dealings with provincial governments on farm matters.

Agriculture Minister Harkness in turn charged CCF House Leader Hazen Argue with trying to sow "disunity and difficulties" between the federal government and the provinces.

Acrimony developed as Mr. Harkness introduced a crop insurance plan dependent on provincial participation and legislation providing for farm mortgage loans with supervision by government farm experts.

STEADY CRITICISM

Mr. Harkness came under almost steady fire from Mr. Argue and William Benidickson (L—Kenora-Rainy River).

The CCF leader hammered at Mr. Harkness' bill on the claim that premiums are so high that very few farmers could afford to take advantage of the legislation. It would be of no value in areas where crop failures are most persistent.

Mr. Benidickson, Liberal finance critic, called the crop insurance plan "mere window-dressing."

It had so many "back-door provisos" and "escape hatches" that he doubted whether the provinces would co-operate in setting up something so vague, inadequate and nebulous.

He objected to farmers coming under crop insurance having to forgo benefits of the Prairie Farm Assistance Act.

Mr. Benidickson asked how many provinces would join in the scheme, but Mr. Harkness refused to predict.

Soviet Exhibit Begins 42-Day Stand in N.Y.

NEW YORK (AP)—A glittering Soviet scientific and cultural exhibition began a 42-day stand today.

The Kremlin's No. 3 man, Frol R. Kozlov, renewed the Soviet call for peaceful competition at formal opening ceremonies Monday night.

Entire Canadian Menu Served At Lieut.-Governor's Banquet

TORONTO (CP)—The Queen and Prince Philip dined on a Canadian menu Monday night in a room hung with crests of all the provinces.

Lieutenant-Governor Keiller Mackay welcomed her to Ontario at a provincial government banquet "joyfully, gratefully, enthusiastically and with hearts overflowing."

Dignitaries of church and state and prominent figures in Ontario's public and commercial life made up the guest list which overflowed the Royal York Hotel's vast Canadian Room.

The Queen, who was in almost continuous conversation throughout the dinner with Lieutenant Governor Mackay on her right and Premier Leslie Frost on her left, wore an evening dress of bouffant pink lace, with shoulder straps and belt of pale green satin.

Along with the blue diagonal sash of the garter ribbon and other family orders, her accessories included an emerald and diamond tiara and necklace and cluster earrings, also of emeralds and diamonds.

The Queen was escorted to the head table by the lieutenant-governor. Mrs. Frost walked with the prince, who sat at Premier Frost's left.

Filet of Lake Erie pickerel, Ontario name for the walleye which is native only to North America, was prominent on the menu.

There was avocado pear Mari-

(Continued on page 3)

COMING EVENTS

WOMEN OF THE MOOSE SOCIAL Evening every Wednesday at 8 p.m., 32 Victoria Ave. Increased prizes. Proceeds for charity. D31-ew-tf

ORDER OF THE ROYAL PURPLE Social Evening, cancelled this Wednesday only.

SAILING! ALL SUMMER INSTRUCTION at Yacht Club begins this Thursday! Only twenty-five dollars, WO 2-3478.

RESERVE WEDNESDAY EVENING November 4. Women's Hospital Auxiliary Annual Fashion Fiesta.

REGULAR LEGION EUCHRE, 122 Pinnacle Street, cancelled this Wednesday only.

DANCE, TUESDAY EVENING, JUNE 30, Tweed Park Pavilion.

TEEN-AGE DANCE PARTY, TED Curl and His Curlmen, at the Belleville Armouries, Friday night. Dancing from 9 to 12. Sponsored by the Women's Auxiliary of the Sea Cadet Corps "Quinte." Admission 75 cents. J30-31

CRYSTAL BEACH, MADOC. LEARN to swim weeks July 6th, July 18th. Tom Booth YMCA and Royal Life Saving Society — Head instructor at North York Memorial Pool, Toronto — We carry on classes for beginners, juniors and intermediates. Be at beach Monday 9 a.m. July 6th for further particulars.— Dancing Nightly (no charge) Dance Parking $1.00 for car and all its occupants. 8-mile boat cruise. Nightly horse trail riding. J30-31

CITY and DISTRICT NEWS

RADIO ENGINEERS HOLD ANNUAL MEET

The Bay of Quinte section of the Institute of Radio Engineers held its annual meeting June 23 at the Hotel Quinte. Forty members and guests met IRE president, Dr. Ernest Weber, and welcomed the section's newly-elected executive.

Dr. Weber, who i president of Polytechnic Institute of Brooklyn, was guest speaker. His topic was "Education for the Electronic Age." He discussed the decline in educational standards over the past 50 years and suggested means of reversing this trend.

FIREFIGHTERS HOLD COLBORNE MEETING

The Belleville Fire Department was represented at the Mutual Aid demonstration held at Colborne yesterday evening by Fire Chief Gerald Vance and Firemen Clare Miller and Bob Emerson. Several fire departments in the area were present to show Colborne residents how the system operates and several pieces of equipment were demonstrated.

Tomorrow Chief Vance will represent the Belleville Fire Department at a meeting of the district Mutual Aid group at Batawa.

No calls were received by the local firefighters during the past 24 hours except for a false alarm to Hillside Street.

NEW
Helene Curtis
ENDEN
CLEAR LIQUID
'DANDRUFF
TREATMENT
SHAMPOO
Clinically proven effective for dandruff, seborrhea dermatitis.
Relieves itching and flaking. Also a fine shampoo.
98c
McKEOWN'S
DRUG STORE
WO 8-6773 277 Front St.

YOU WILL BE DELIGHTED
With the Unsurpassed reproduction of sound of the
Aditone
HEARING AIDS
Precision-made by skilled craftsmen and sold exclusively in this area by
PAUL MERCIER
HEARING CENTRE
249 Front St. - Belleville
"Complete Hearing and Tester Department" - Free Audiometer Test

New President Rotary Club Is Inducted

The Rotary Club of Belleville saw the induction of its new executive and committees for the 1959 to 1960 year, in the absence of regular club president Jack Yeo, over, Ernie Gurnett, a past president of the club, presided over the induction ceremony.

In his remarks concerning the coming year, Mr. Wilson stated that he was very pleased with the Board of Directors he would be working with and expressed his regret that Don MacKinnon, who is Bursar of the Ontario School for the Deaf, commented that he was happy to see there were several recently joined members on board and he urged the chairman of the various club committees to see that they get new members into the swing of things.

Secretary suggested that the Belleville Rotarians might take up an annual fund-raising project which they could look forward to each year. A letter attached to the minutes of the club's meetings was also mentioned as well as maintaining the club's standing at a 100 per cent club in the activities of the Rotary Foundation, which promotes the international interchange of students.

The visit of Dave Kennedy, the new District Governor, on July 27th was also announced and a club assembly prior to this visit is planned. It was also suggested that the local club follow the lead of others in conducting a "Manof-the-week" program. Stan Reston was suggested as the most likely candidate to lead off this program.

Birthdays were celebrated by Oswald Cooper, a charter member, Bill McCormick and Stan Reston. Art Francis introduced the club's guests and Lindy slag-song was conducted by Joe Short with Brian Wareham at the piano. Fred Wilson was chairman for the meeting.

No Mail Delivery on The Holiday

The Post Office Department has announced that Wednesday, July 1, 1959, being Dominion Day, there will be no deliveries by Letter Carriers or Rural Mail Carriers.

Street Letter Box Collection will be in the evening only.

The Post Office Lobby will be open from 8.30 a.m. until 6.00 p.m.

The General Delivery, Registration and Postage Stamp Wickets, only will be open from 10.00 a.m. to 12.00 noon.

Special Delivery Service will be available, and all mail matter be received and despatched as usual.

POET GETS SARDINE

VILLERFRANCHE sur MER, France (Reuter)—A lucky fisherman's sardine of solid gold was presented Monday to Jean Cocteau, poet, artist and member of the French Academy, by fishermen of this Riviera port.

Training of Y Counsellors Starts Today

The camp counsellor training program for the personnel in charge of this summer's activities at the YMCA Day Camp at Oak Lake starts this evening under the instruction of Mrs. F. W. Wallis, noted local naturalist - photographer, at the YMCA on Campbell Street.

This session will be followed by a day - long program at the camp site on Thursday when the counsellors will receive crafts instruction from Mr. Dennis Julian. Two representatives of the Ontario Department of Lands and Forests, Messrs. Dennis Tieman and William Bittle, will give first instruction on tree and animals respectively. This will be followed by conservation and waterfront procedure as regards life-saving and swimming.

Friday will see the prospective counsellors receiving training in program planning, safety, sanitary and hygiene. The proof of their prowess in the latter will come at the conclusion of the day when they be required to cook their own lunch over the afternoon session will be a review of the various phases of instruction.

The camp, which opens next Monday, July 6th, for the boys, girls and pre-school children of Jack Bernhardt until July 17th. Then Miss Kay Homan will handle the day camp until the end of July. Then from July 20th to 31st. Each session of Belleville children enjoying themselves at Oak Lake, every day except for the week-ends.

QUEEN, PRINCE

(Continued from page 1)

The final event before flying to Ottawa in the afternoon will be the 1000h running of the Queen's Plate at Woodbine Race track, an event bringing the Queen into contact with a sport she follows closely. Every Monday, the Queen and her husband, Prince Philip receive cheers of a ticker-tape reception down the concrete canyon of Bay Street. The crowds rivalled those in Montreal last week but their enthusiasm was more restrained, perhaps because of strict policing.

SECURITY TIGHT

Tour photographers and city police bickered during the day amid complaints that the Toronto security was tighter than anything "we've encountered in Canada."

The Britannia, accompanied by three new naval escorts, tied up before 10 a.m. after arriving from Kingston, the Queen's first official function was to greet dignitaries including Premier Frost of Ontario and Finance Minister Fleming, federal representatives, and then to unveil a plaque commemorating a new dock after herself.

Three gaily-decorated fairies fore the ceremony ended. The Queen—dressed in a nut-brown dress and straw hat with white trim—then set out to see the city.

As in Montreal, there was a stampede to get a glimpse of the Queen and Prince Philip.

Police, using bull horns, battled to keep the crowds in check.

The Britannia, accompanied by three new naval escorts, tied up before 10 a.m. after arriving from Kingston, the Queen's first official function was to greet dignitaries including Premier Frost of Ontario and Finance Minister Fleming, federal representatives, and then to unveil a plaque commemorating a new dock after herself.

Three gaily-decorated fairies fore the ceremony ended. The Queen—dressed in a nut-brown dress and straw hat with white trim—then set out to see the city.

As in Montreal, there was a stampede to get a glimpse of the Queen and Prince Philip.

Police, using bull horns, battled to keep the crowds in check.

CBC SUPERVISOR

(Continued from page 1)

of unsuccessful attempts to meet with Mr. Bushnell during the week of June 15 to discuss the cancellation of the program.

He said that at meetings of senior CBC employees in Toronto on June 15 and 16 he learned that I have mentioned above were discussed by Mr. Bushnell. These had been representations from someone politically connected, and that the alternative to cancellation would be a very serious one for the station management."

The employees at the meeting signed a statement saying the decision to cancel was taken "in circumstances which suggest ... external pressures, actual or anticipated."

Mr. Peers said the statement was presented to Mr. Bushnell at the meeting by the vice-president of Sunday, June 21.

At the meeting, he said, the CBC vice-president "said that the program had been unsatisfactory, that there was political partisanship and imbalance of views." He said Mr. Bushnell told him he did not discuss a question as to what positive gain would result from the program's cancellation.

The Sunday meeting with Mr. Bushnell had taken place just before a meeting of the CBC board of directors which ratified the decision.

He said what would be the effect if the board reversed the decision," Mr. Peers said. "Mr. Bushnell said the show probably would be sent to Siberia."

Mr. Peers said that at another meeting of CBC employees convened on June 22, Mr. Bushnell had told them he had had long telephone conversation with CBC vice-president Alphonse Ouimet.

"He reported that until his phone call, Mr. Ouimet had no knowledge of the Toronto Community situation."

Mr. Peers said he had been recovering from a recent gall bladder operation following a heart attack in March when Mr. Bushnell had been acting for him.)

Mr. Peers said that in his prepared statement, Mr. Peers was asked by Marcel Ouimet, CBC vice-president whether he had any real evidence that there had been intimidation of politics, interference.

Mr. Peers said he had no "concrete" evidence. He said his information from Mr. Walker was such as to indicate that Mr. Walker had received his information from others who had spoken further with him (Mr. Peers) than he had. For that reason he had used the expression "clandestine."

Edmund Morris (PC—Halifax) moved, seconded by Mr. Hamilton (Cochrane), that a select committee be established to study the whole matter but so far, no reply had been received. Mr. Carswell then read a report from Mr. Ross McIlwain, and which had been requested by the Board, covering the annual inspection of air cadets, and several other items.

Mr. Carswell then read the County Tuberculosis Association asking that tuberculin tests be given to Grade 9 in the Trenton high school again this year was approved by the Board. A letter from John Connie, superintendent of buildings, asked that Dufferin school needed painting on the outside. Mr. Connie pointed out that within his holidays this year in order to paint it. The board decided that Mr. Connie had now been working for three years without a holiday and that he should be given a holiday of at least two weeks. Pete Aziz agreed with this, and the board decided that Mr. Connie should take at least two weeks' vacation during the next two months, time to be decided later.

Three dealers in town had asked for the use of the tender in addition for the board room and it was decided that McCaughtry's price of around $85a be accepted. A letter from Fire Chief Cecil Ellis recommended school doors should be checked regularly as some had been found sticking.

Mrs. E. Dedford mentioned the Opportunity Class to be held in the fall, and the board leagned that the new teacher for this class will be Laurie Harrington of Dufferin school, thus making this class possible in 1959. Instead of having to wait until

Queen Asks Bloomfield Girl About Rangers

TORONTO (CP)—A small, excited 11-year-old Agincourt girl who suffered from polio when she was 2½ years old met the Queen as she was presented to the Queen Mother.

Barbara Michell was the only person presented at a garden ceremony in High Park. Agincourt girl guides and boy scouts were also introduced as the Queen passed. She received the honor because she won the badge of footing.

The Queen spent more time with her than any of the others but when it was over Barbara was to be heckled as the Queen remember when was said to her.

Carolyn McMullen, 18, of Bloomfield, Ont., was the only gold cord sea ranger among the group. The girl, who owns an 18-foot sail boat said she was asked by the Queen if there were many sea rangers here.

Peter Thomson Ties Record in British Open

MUIRFIELD, Scotland (AP)—Peter Thomson, the defending champion from Australia, equalled the record of 66 for the tough, 6,806-yard Muirfield course and took the lead in the qualifying round for the British open golf championship with a 36-hole total of 137.

Thomson's round of 32-34—66 six under par, tied the record set by Henry Cotton in 1948.

His two-stroke total of 137 put him two strokes ahead of South Africa's Gary Player and Geoffrey Low and Peter Mills of Britain.

"A CAR A DAY"
SPECIAL
Watch this space each day for Trudeau's outstanding Used Car Buy. Wednesday's Special is . . .
'58 CHEVROLET
2-door sedan with V-8 motor and automatic transmission.
$2395.
Trudeau
MOTORS LIMITED
31-45 Station St. WO 8-6767
Foxboro Road

Trenton News

By ALYCE GEORGESON — DIAL EX 2-3699

New Public School Named Prince Charles

TRENTON — Prince Charles Public School was the name chosen for Trenton's new school by the Board of Education at its meeting last night at the Central School. Eight school board members were present at the meeting, and heated discussions were provoked on several subjects.

Business discussed during the meeting included letters read by W. F. McCrea, one of those was from Doug Whitley, whose interest in the air cadet movement is well known in Trenton. Mr. Whitley seemed to be under the impression that the land membership was to be mandatory in Grade 9 at Trenton High School this year, and in Grade 10 next year. It was also W. F. McCrea to that although the board felt that it was most desirable that facilities for air cadet training should be as complete as possible that it was beyond the power of the board to make such training courses obligatory and a copy to this effect was sent to Mr. Whitley.

Mrs. Mervin Irwin, high school principal, reported that weeds had been cut around the school. He suggested that some text books which had been purchased on Grade 13 work for high school, at a cost of around $800, be sold to interested pupils at cost items in order to at least reclaim the purchase price.

Mrs. Irwin also reported that the sum of $30 had been paid to the Trenton Kinsmen Club for funds as Trenton's share in the costs of Mr. Pringle, a barrister, who had been engaged in connection with an injury caused by a fall from the roof of the new school at Albert College in May 1958, and for which all schools take out insurance. The board was also joined responsible by the insurance company to the tune of $5,000 if the case had been lost. The board agreed that Mr. Pringle be paid the fee of $254, which was shared by all schools in the City of Quinte Area taking part in the sports that year. There was a unanimous decision to reimburse the students' council.

A letter commending the fact that the roof of Queen Elizabeth school was in need of attention was read. A letter had been written to the Canadian Fire Underwriters Insurance to that was stated, asking them to fulfill their bond, in this matter but so far, no reply had been received. Mr. Carswell then read the report from Ross McIlwain, and which had been requested by the Board, covering the annual inspection of air cadets, and several other items.

Mr. Carswell then read the County Tuberculosis Association asking that tuberculin tests be given to Grade 9 in the Trenton high school again this year was approved by the Board. A letter from John Connie, superintendent of buildings, asked that Dufferin school needed painting on the outside. Mr. Connie pointed out that within his holidays this year in order to paint it. The board decided that Mr. Connie had now been working for three years without a holiday and that he should be given a holiday of at least two weeks. Pete Aziz agreed with this, and the board decided that Mr. Connie should take at least two weeks' vacation during the next two months, time to be decided later.

Three dealers in town had asked for the use of the tender in addition for the board room and it was decided that McCaughtry's price of around $85a be accepted. A letter from Fire Chief Cecil Ellis recommended school doors should be checked regularly as some had been found sticking.

Mrs. E. Dedford mentioned the Opportunity Class to be held in the fall, and the board leagned that the new teacher for this class will be Laurie Harrington of Dufferin school, thus making this class possible in 1959. Instead of having to wait until

Mayor Will Not Seek New Term Due to Spending

TRENTON — Fire Chief Cecil Ellis accepted a bronze plaque on behalf of his department last night at a special banquet held in the Hall.

The plaque lists the names of the present firemen and the officers as well as an "In Memoriam" list and was donated to the brnhall by Jack Cummings, Fox Cartage, Quinte Machine and Repair, C. A. Crews, Mickey Wall Insurance, and P and D Ice and Fuel.

Guest speaker for the dinner was Mayor Ross Burtt, who has served on the Trenton Volunteer Fire Department for a good many years. The mayor told the firemen he was many fond memories of the old days on the Fire Department but the old methods are now gone. There would be no new fire hall until next year as far as he was concerned.

He said he had been elected in 1956 to sit as mayor for four years, but that he would not be running for a fifth term. "I've been on the job long enough," he said. "I've had my share of headaches and I'm sick and tired of the expenses in the building of the new sewage disposal plant.

The mayor said he would not be running for re-election this December and that because he could not see all these expenditures and he felt the town could not afford it.

Others who addressed the meeting briefly were: Walter Wrightman, Mel Dunfield, Mickey Wall and Jack Cummings, all who praised the work of the Trenton Fire Department and wished the firemen many more years of service.

Claude Graham, chairman of the protection to persons and property committee, also spoke briefly.

— Mike F. Schwager.

Obituary

ANGUS BERT LOney (Frankford)

In ill health for the past three years, Angus Bert Loney, Frankford, former hardware and grocery store owner, died at St. Mary's of the Lake Hospital on Sunday. He was born at Keppel, 73 years ago, being the son of the late Mr. and Mrs. John Loney and had resided in Frankford for the past 40 years. He previously resided at Owen Sound. On coming to Frankford he started his hardware and general store and had operated that business until his retirement a few years ago. He enjoyed a wide clientele in the community and was well known and highly respected.

During his younger life he was interested in sports in the community and was especially keen on lacrosse. Mr. Mitchell and was a regular attendant at the games played by the local boys. He was a member of the Frankford United Church and is survived by his wife, the former Margaret Jane Grant, one daughter, Mrs. George (Doreen) Montgomery of Toronto; four sons, Carlton, Vincent Loney now in the North-West Territories, Ross Loney of London, Frank Loney of Frankford, Jack Loney of Trenton, one sister Mrs. Harvey Caswell and four brothers, Oscar of Edmonton, Alta., Percy of Owen Mas- and Vern and Morris Loney of Toronto. Also surviving are thirteen grandchildren.

Resting at the Rowe Funeral Home, Frankford. The funeral announcement appears elsewhere in this edition.

AUSSIE CO-EDS

Australia's universities in 1921 had 4,078 women students, compared to 28,737 men.

IN MEMORIAM

CHISHOLM — In loving memory of a dear husband and father, Thomas Harvey Chisholm, who passed away June 30th, 1951. A heart that broke a home quietly turned today.
Sadly missed and lovingly remembered by wife and family.

HUBBARD. — In loving memory of a dear mother, Della Hubbard, who passed away July 1st, 1952.
Hubbie, I miss you more each day.
Thoughts today, memories forever.
—Lovingly remembered by the family.

BEARY. — In loving memory of a mother, Josephine Beary, who passed away July 1st, 1953.
Days of sadness still belong to you,
Tears in silence often flow;
Memories are all I have dear mother,
Though God took you I love you still.
—Lovingly remembered by daughter, son-in-law Paul, and grandchildren.

WANAMAKER — In loving memory of a dear son and brother, Lloyd, who passed away June 30th, 1956.
The rolling stones of life goes on,
But still the vacant chair;
Recalls the face, the voice, the smile
Of him who once sat there.
We miss you Lloyd as years wander,
Your memory is dear;
Where they laid my dear husband,
Our son lies sweetly near.
—Ever remembered and sadly missed by mother, father and family, Maude, Elmer and Harold.

MARACLE — In loving memory of my dear Dad, Isaac Maracle, who passed away suddenly June 30th, 1958.
Sadly missed by Dad, Mother and children.

FINKLE — In loving memory of a dear son and brother, Gerald Gregory, Jr., who passed away July 1, 1956.
We will always treasure with love
Memories.
—Sadly missed by Dad, Mother and children.

CARDS OF THANKS

We wish to thank our many friends and relatives who remembered us with cards, gifts, flowers and personal calls during our stay in hospital and since our return home, also Dr. Cornett and Dr. Cornett and nurses on 3rd Floor.
—Louis and Rose Lucas.

I would like to thank my kind friends, RCAF relatives and neighbors for cards, gifts and flowers received during my stay in hospital, also special thanks to Dr. Allen and Dr. Mitchell, Nurses and staff of Belleville General Hospital during my recent stay and my return home.
—Mike F. Schwager.

BIRTHS

LOUCKS. — Mr. and Mrs. John Loucks, Jr., of Trenton, announce the birth of their daughter, Melissa Ann, on Sunday, June 28th, 1959, at the Belleville General Hospital.

FIRASHER. — Mr. and Mrs. Donald Firasher, Queen Mary Crescent, 44 Gordon Street, Belleville, wish to announce the arrival of their daughter, Tabitha Jo-Ann, on June 28th, 1959, at the Belleville General Hospital.

HASTEY. — Mr. and Mrs. Barrie Hastey are happy to announce the birth of their daughter, Kimberly Ann, on Sunday, June 28th, 1959, at the Belleville General Hospital.

DEATHS

BRUNELL, Alice—Suddenly at the family residence, R. R. 3, Trenton, on Monday, June 29th, 1959, Alice Brunell, wife of Mr. Isaac Brunell, aged 71 years. Late of Sister Isabel, John Hoyle, Establishment and Lodge Brethren. Funeral service at the Rexine at the Weaver Funeral Home, Trenton.
Funeral arrangements are pending.

LONEY, Angus Bert. — At St. Mary's of the Lake Hospital, Kingston, on Sunday, June 28, 1959, Angus Bert Loney, aged 73 years, beloved husband of Margaret Jane Grant, at his residence, Frankford.
Resting at the Rowe Funeral Home, Frankford, where the funeral will be held on Wednesday, July 1st, at 2.00 p.m. Service in the chapel at 1.30 p.m., conducted by Rev. H. D. Bruce. Burial in Prince Edward United Church.
Interment Belleville Cemetery.
727-21

ROWBOTHAM, Victor—At Princess Margaret Hospital in Toronto, on Sunday, June 28th, 1959, Victor Rowbotham, 164 Charles Street, Belleville, aged 54 years.
The funeral will be held Wednesday, July 1st, from the Ross S. Bush Funeral Home, 80 Richland Street, with service in the chapel at 1.30 p.m., conducted by Rev. H. D. Bruce. Burial in Prince Edward United Church.
Interment Belleville Cemetery.
727-21

MCEVOY, Agnes Veronica. — At the Belcrest Nursing Home, on Monday morning, June 29th, 1959 Agnes Veronica Reilly, beloved wife of Mr. Thomas McEvoy.
Resting at the Funeral Residence of Jack Cullen, 19 Bridge Street until Wednesday morning at 9.30 a.m. when a Mass will be held in Rosary Church for Reuolen Mass at 10.00 a.m.
Interment St. James' Cemetery.
727-21

PINKSTON
& LUSCOMBE
AMBULANCE AND
FUNERAL SERVICE
DIAL WO 8-5735
89 Victoria Ave. at Church Street

Hot Weather SPECIAL
FRIGIDAIRE
Room Air Conditioners
While they last
• the capacity you want
• the features you want
• the price you want
• the dependability you want
• the price you want, as low as
$2.50 per week
after down payment
David's
ELECTRIC LTD.
212 FRONT ST. WO 2-0868
249 FRONT ST. WO 2-6306

BELLEWOOD
Lumber & Building Supplies
645 DUNDAS ST. E. WO 8-9735

SAVE!

ANDREWS
SPARKLING EFFERVESCENT SALT
Geen DRUGS LTD.
276 FRONT ST. BELLEVILLE
OVER 100 YEARS OF FRIENDLY SERVICE
FREE DELIVERY
DIAL WO 2-4551

DRUG STORES OPEN
DOMINION DAY
Wednesday, July 1st
SCHRYVER'S PHARMACY
214 FRONT STREET DIAL WO 8-9188
OPEN 10.00 A.M. TO 3.00 P.M.

McKEOWN'S DRUG STORE
271 FRONT ST. DIAL WO 8-6773
OPEN 2.00 P.M. TO 8.00 P.M.

FLOOR SANDING
AND FINISHING
GLEN ELLIOT
18a DUFFERIN AVE. WO 9-2909

CLAIMS FREEDOM LACKING
CAPETOWN, South Africa (Reuters)—The House of Assembly was told Monday night South Africa has reached the saturation point in the coloring of non-European general store and self-service stores and has decided to limit the number of new licences to be granted.
Jack Cullen, Minister of Mines, announced the decision in the House of Assembly.
He explained that the decision was taken because of the danger of the non-European trade being swamped by the European trade.

CHISHOLM'S of Roslin
LUMBER &
BUILDING SUPPLIES
"It Pays To Come To The Country"
THE HOME OF QUALITY LUMBER FOR ONE HUNDRED YEARS
PHONE TWEED 341-R-21

MAKE
Summer Fun
LAST ALL YEAR LONG
Capture it all in Snapshots
Make us your headquarters for Kodak cameras, equipment + film

TRY OUR 24 HOUR PRINTING SERVICE—
WE GUARANTEE RESULTS.
DOLAN THE DRUGGIST
DIAL WO 2-3406
MOTOR DELIVERY

TORONTO STOCKS

TORONTO (CP) — The stock market was mixed today in dull morning trading.

The 11 a.m. volume was 630,000 shares, compared with Monday's 484,000 at the same hour.

Uraniums were strong for the second straight day. Algom was the leader, ahead ⅝ at 5¼. Consolidated Denison and Gunnar added ¼. Senior base metals were mixed. Consolidated Mining added ⅛ at 13¾ and Noranda was up ⅛ at 50¾. Hudson Bay dipped ⅛ at 15⅝.

Golds were easier as Hollinger and McIntyre were up ⅛ each.

On Monday industrials paced the market to a narrow advance.

Industrials were ahead 1.33 points to an index peak of 237.77.

Final volume was 1,803,000 shares, compared with Friday's 2,305,000. It was the lightest day since April 28, 1958, when 1,377,000 shares traded.

Steels and papers led industrials while foods were easier. Steel Company of Canada showing the best win in actives, up 1⅜ at 80.

Ford A was down 1 at 80 and MacMillan B and International Paper, each was up 3%.

Uraniums were strong behind Consolidated Denison, up 1⅛ at 14⅝. Gunnar gained ¼ at 14⅜. International Nickel dipped ⅛ at 83⅝ while Consolidated Mining and Labrador lost ⅛.

In golds Dome and Hollinger each dipped ⅛ for the major changes.

Calgary and Edmonton paced Western oils, up ⅜ at 36. Jacobus jumped 44 cents at 12.70 among speculatives.

Toronto stocks gave golds off .12 to 91.71; base metals off .25 to 107.87; western oils up .19 to 120.09.

STOCK QUOTATIONS

Members Toronto Stock Exchange

(Stock Quotations furnished by Barclay & Crawford)

Belleville Office — Dial WO 8-5581

John D. Ryan, Branch Manager)

INDUSTRIALS

Abitibi 39
Alberta Distilleries 26⅝
Algoma Steel 39½
Aluminum 33¾
Atlas Steel 29
Bell Telephone 43⅜
Brazilian Trac. 5¼
British Columbia Oil 36½
B.C. Forest Prod. 15¾
Canada Cement 33½
Canadian Breweries 39½
Canadian Oil 28½
Can. Pacific Railway 28¼
Cockshutt Plow 14⅜
Cons. M. & S. 19⅜
Cons. Paper 43
Corby's A 18¾
Dominion Bridge 48
Dominion Steel 19¾
Dominion Stores 65½
Dominion Tar 17¼
Ford A 183
General Dynamics 53¾
General Motors 48⅛
Great Lakes Paper 40½
Imperial Oil 49¾
Industrial Acceptance 37
International Nickel 83⅝
International Paper 113
International Petroleum 31
Interprov. Pipe Line 51
Massey Harris 15¾
Texaco 73½
A. V. Roe 9¾
Powell River 40⅝
Seagrams 33⅛
Simpson's Ltd. 34½
Steel of Canada 79½
Traders Finance 36½
Trans. Mt. Pipl. 13⅜
Walkers 35½

MINES AND OILS

Area 101
Algom Uran. 14½
Bicroft 38
Brunlan Reef 56
Cannet 36
Chimo 54
Coldstream 35
Con. Denison 14⅜
Cons. Hallwell 59
Con. Gillier 8½
Cons. Howey 375
Central Delrio 865
Consest. Exp. 375
Coulee 38
Devon Palmer 112
Dome Mines 18½
Eastern Metals 11
East Malartic 145
East Sullivan 178
E.L. Sol 10
Faraday 11
Falconbridge 25½
Frobisher 222
Geco 11¾
Grythawk 4½
Gunnar Gold 14⅛
Hollinger 31
Hudson Bay M. and S. 51½
Home Oil 15½
Labrador 37¼
Lake Shrift 90
Lorado 24
Provo Gas 275
Maritimes 115
Midcon 65
Mentor 15½
Millikin Lake 145
Nesbitt Labine 25
Norspan 140
Northern Canada 133
Nipissing 11
New'Delhi 20
Noranda 50 3-4
Normetal 325
Norpax 18
Okalta 17
Opemiska 855
Pacific Pet. 13 3-4
Preston E. D. 570
Prospect Airways 75
Quebec Copper 32
Quemont 10 1-4
Rockwin 35
Sherritt Gordon 310
Silver Miller 34
Sleep Rock 17-8
Stanleigh 72
Sylvanite 174
Teck Hughes 201
Triad 440
United Asbestos 490
United Oils 210
Vanadium 27 1-2
Wells Amulet 610
Lakeshore 550

TORONTO LIVESTOCK

TORONTO (CP)—Trading was active on a light offering of slaughter cattle that sold at steady prices at the Ontario public stockyards today.

Veal calf and hog prices were steady. Lamb prices were easier.

Slaughter cattle 947:. Choice steers 25-26.50; good 24-25; mediums 23-24; common 20-22; good heifers 23.50 - 24 with choice to 24.25; mediums 23-23; common 18-21; choice fed yearlings 25-26 with sales to 26.50 and 27-28; good cows 18-18.50 with odd tops to 19; mediums 17-18; commons 16-17; canners and cutters 15-15.50; good heavy bologna bulls mostly 23 with odd tops to 24.50; common and mediums 16-20.

Stockers 300: Good light stockers 25-27; good stock calves 24-25; common and mediums 20-24.

Calves 426: Good vealers 30-33; mediums 26-30; commons 20-25; boners 15-19.

Hogs 1,000: Choice 200 lbs. and under 19.50; choice 200-230 lbs. 19.25; choice 230-250 lbs. 19; choice 250-270 lbs. 18.75; choice 270-290 lbs. 18.50; choice 290-310 lbs. 18.25; choice 310-330 lbs. 18; choice 330-350 lbs. 17.75; choice 350-370 lbs. 17.50; choice 370-390 lbs. 17.25; choice 390-410 lbs. 17; choice 410-430 lbs. 16.75; choice 430-450 lbs. 16.50; choice 450-470 lbs. 16.25; choice 470-490 lbs. 16; choice 490-510 lbs. 15.75; choice 510-530 lbs. 15.50; choice 530-550 lbs. 15.25; choice 550-570 lbs. 15; choice 570-590 lbs. 14.75; choice 590-610 lbs. 14.50; choice 610-630 lbs. 14.25; choice 630-650 lbs. 14; choice 650-670 lbs. 13.75; choice 670-690 lbs. 13.50; choice 690-710 lbs. 13.25; choice 710-730 lbs. 13; choice 730-750 lbs. 12.75; choice 750-770 lbs. 12.50; choice 770-790 lbs. 12.25; choice 790-810 lbs. 12; choice 810-830 lbs. 11.75; choice 830-850 lbs. 11.50; choice 850-870 lbs. 11.25; choice 870-890 lbs. 11; choice 890-910 lbs. 10.75; choice 910-930 lbs. 10.50; choice 930-950 lbs. 10.25; choice 950-970 lbs. 10; choice 970-990 lbs. 9.75; choice 990-1010 lbs. 9.50; choice 1010-1030 lbs. 9.25; choice 1030-1050 lbs. 9; choice 1050-1070 lbs. 8.75; choice 1070-1090 lbs. 8.50; choice 1090-1110 lbs. 8.25; choice 1110-1130 lbs. 8; choice 1130-1150 lbs. 7.75; choice 1150-1170 lbs. 7.50; choice 1170-1190 lbs. 7.25; choice 1190-1210 lbs. 7; choice 1210-1230 lbs. 6.75; choice 1230-1250 lbs. 6.50; choice 1250-1270 lbs. 6.25; choice 1270-1290 lbs. 6; choice 1290-1310 lbs. 5.75; choice 1310-1330 lbs. 5.50; choice 1330-1350 lbs. 5.25; choice 1350-1370 lbs. 5; choice 1370-1390 lbs. 4.75; choice 1390-1410 lbs. 4.50; choice 1410-1430 lbs. 4.25; choice 1430-1450 lbs. 4; choice 1450-1470 lbs. 3.75; choice 1470-1490 lbs. 3.50; choice 1490-1510 lbs. 3.25; choice 1510-1530 lbs. 3; choice 1530-1550 lbs. 2.75; choice 1550-1570 lbs. 2.50; choice 1570-1590 lbs. 2.25; choice 1590-1610 lbs. 2; choice 1610-1630 lbs. 1.75; choice 1630-1650 lbs. 1.50; choice 1650-1670 lbs. 1.25; choice 1670-1690 lbs. 1; choice 1690-1710 lbs. .75; choice 1710-1730 lbs. .50; choice 1730-1750 lbs. .25; choice 1750-1770 lbs. 0; choice 1770-1790 lbs. 0; choice 1790-1810 lbs. 0; choice 1810-1830 lbs. 0; choice 1830-1850 lbs. 0; choice 1850-1870 lbs. 0; choice 1870-1890 lbs. 0; choice 1890-1910 lbs. 0; choice 1910-1930 lbs. 0; choice 1930-1950 lbs. 0; choice

THE ONTARIO INTELLIGENCER, Tuesday, June 30, 1959

THE ONTARIO INTELLIGENCER
Established 1817 — Established 1857
Published Daily by
THE ONTARIO INTELLIGENCER LIMITED
Belleville, Ontario, Canada

Subscription rates:
By carrier in Belleville: 50 cents per week.
By mail in Ontario: $15.00 per year; 8 months $8.00; 3 months $3.50.
By mail in U.S.A.: $15.00 per year.
Member of The Canadian Daily Newspaper Association; Member of The Canadian Press; Member of the Audit Bureau of Circulations.

TO WOO OR NOT TO WOO

With the summer months upon us, more and more out-of-province licence plates are being seen on the automobiles on Ontario's highways. These plates may indicate that the occupants have come from Quebec, New York, Ohio, or Michigan. They also invariably indicate that the occupants are engaging in the increasingly popular pastime of the vacationist, touring.

In Canada catering to these tourists provides our nation with her third largest dollar earner. In Ontario, despite a decline in the tourist business over the past couple of years, the tourist industry still provides this province with her second largest enterprise.

The tourist business is unique in its operation. Contrary to some opinions the majority of tourists do not come to Ontario to fish or hunt. Most come just to look at the scenery and find a pleasant spot for a week or two of rest and recreation before heading back to another year of work. Few of our natural resources are expended or wasted in catering to these visitors. Dollars which are spent are mostly spent for services, food and accommodations. A few dollars are spent on souvenirs, usually manufactured in Canada.

In short the tourist trade provides our country and province with one of its easiest sources of revenue when considering the lack of depletion to our natural resources to support this industry. The moneys acquired through this industry act as sort of a bonus bolster to our national economy.

It would seem that such a source of revenue would be catered to by our government and by those in the tourist industry or allied services. For remarkably little expenditure we derive a rather large income. But there seems to be little desire to promote this lucrative industry.

Ontario realized an income of some $200,000,000 from tourists last year. This figure may seem impressive, and it is. But, we wonder, how many of us consider the fact that almost 90 per cent of the people who were touring in Ontario, according to the most recent statistics, did not remain in this province for any longer than it took them to travel from the Ontario to Quebec border, or from Sarnia or Windsor to Niagara Falls or Fort Erie? The astounding fact is that this province realized most of its $200,000,000 income from only a mere 10 per cent of the tourists who have come within its borders!

Two thoughts arise from this. First, how much income would the province realize if we were to get only one-quarter of these tourists to stay in Ontario for more than a brief day or two? Second, why aren't these tourists staying in Ontario?

The answer to the first is a half billion dollars. If we are to base our predictions upon the figures for 1958 -- a poor year for the tourist trade. The answer to the second query is more complicated. We can, however, build a pretty substantial answer based on the documents of the tourists themselves.

The major factors appear first, a decided lack of first-class accommodations (although Canadian restaurants' and tourists' accommodation have definitely been improving over the past few years there are still several criticisms of them); second, the difficulty which tourists have in obtaining refreshments in various sections of the province, especially in some of the most favorable tourist areas.

To enlarge on these, those persons who come to Ontario are mostly from the United States. They are accustomed to the superlative and high standard of tourist accommodations which the American tourist industry provides. By high standard we do not mean high priced. We do mean comfortable, fully equipped accommodations with adequate recreational facilities close to hand.

To illustrate this point we might point out that a traveller in the American southwest can obtain motel units which are completely equipped with (i.e. kitchen facilities, television, three-room units) for about $35 a week -- at the height of the tourist season. Nearly every motel has a bathing or swimming pool. Some of the more advanced establishments also provide such amenities as a dining and cocktail lounge, miniature golf course, bowling facilities, playground equipment for children, and provisions for other sports such as golfing and riding.

Another of the major complaints of those who tour in Ontario, and of those who would be happy to stay here for their vacations, is the impossibility of having wine or other alcoholic beverages served with meals outside of the larger cities and a very few establishments in some of the tourist areas. The difficulty in obtaining such beverages from licensed outlets for personal consumption at their camps or cottages without having to travel some distance is also a part of this complaint by those who contribute a great number of dollars to the provincial income.

We might comment in passing that these people are looking for a place where they can rest, enjoy the scenery and quiet, which our province's natural resources can provide, in a manner where their normal mode of living is not restricted.

If we want to woo the tourists to stay in Ontario some positive action is now required of both the provincial government and by the tourist operators and businessmen to provide the facilities considered adequate to meet the requirements of the tourist.

Wedding Customs' Origins

New York Times

This June like countless others is the season of marriages, when happy couples exchange nuptial vows. Various rituals -- some simple, some complex -- have been used over the years, but the chances are that few of the men and women who are principals realize what many customs and traditions in the ceremonies are continued or how they originated. All ages and countries have contributed in some way to the ceremony. Prayer, for example, is said to have been the locale for the throwing of the bridal bouquet. The fourteenth-century bride in that country threw her flowers as an omen of luck. As time wore on, more cautious brides used bouquets, and the idea that the lucky girl catching the bouquet would be the next bride took hold.

The custom of marriage also has been attributed to European influences. Bridegroom linked with custom in England, where the new husband waited upon his bride at a feast given by their wedding day. Such a servitor was known as a groom, and as Mr. and Mrs. Groom popularly accepted.

The term honeymoon has been attributed to the ancient Norse custom of drinking mead wine for thirty days after the wedding to make sure the baby was born on the outward symbol of lifelong union.

Tradition adds dignity and warmth to today's marriage ceremony, and these are really the basic elements for a successful service. But custom added to these color. Custom actually led to the word wedding, which is an outgrowth of the ancient custom of marriage by purchase. The prospective bridegroom gave a present of money or livestock as the purchase price for his future bride.

The white wedding dress is said to have come from this same with custom. In medieval times the bride wore red. Anne of Brittany broke the tradition when she was married to Louis XII by wearing white. This has been the bride's selection ever since.

* * *

The prank of tying shoes on the fenders of the bridal car is a variation of the important role the shoe once played in the ceremony. In ancient Egypt, it is said, the father of the bride used to hand his daughter's sandal to the prospective bridegroom. This was the principle of transferring the bride to the new husband's care for the rest of her life. Contemporary citizens use shoes to give the wedding ceremony its proper conclusion, and to mark for all to see the bridal couple. It is perhaps the lightest touch of the day.

* * *

A traditional royal wedding gift is wine. This custom still is followed in Spain, where a gift of sherry is presented to the bride and groom. Certain that the union will be blessed with children. In other lands, champagne has become the wedding reception's libations. Although many can remember the use of champagne for the familiar toast, this tradition is of more recent origin. It wasn't until the seventeenth century that the sparkle in still white wine was discovered. Before that white or red wine was served after the ceremony.

* * *

While customs may change with the passing years, there is always room for the eccentric. This is the ceremony of the bride-groom cutting his bad every day. bride's as she cuts the first piece of wedding cake and feeding it to her spouse. For the cake-cutting ceremony is their first act together as host and hostess.

THE PACKSACK

By GREGORY CLARK

In the press club yesterday I was sitting with four young fellows who had been married only early thirties, not one of whom was married.

"Well, I've thought about it often enough," said one. "But there isn't as much need for a wife nowadays as there appears to have been in the older genera-tions. Most of the jobs I have gone with are any good at housekeeping. What with the simplified housekeeping, what with prepared foods of all kinds, methods for dishwashing, dusting, sweeping, laundry, that a man can do his own housekeeping with the greatest ease. So after all a fellow would want a wife for is companionship! And you have to look around quite a while to find somebody you like as a permanent companion."

"My reason for being single," said the second, "is that I am just too darn cozy the way I am. living in a nice little bachelor apartment, free to come and go as I like, ready to pack up and go anywhere I want, as suddenly as wants to send me."

"Me," said the third, "I've always pulled around with older men. And boy, if their domestic life is any criterion, I don't want any part of it."

The fourth was listening with a sly smile.

"In my case," he said, "I support my dear old mother. How would you guys like to come up for dinner tonight? A phone call, Cold vichyssoise, omelette with chives, home made bread and..."

"Hold it! It's a deal!" cried we all.

TODAY'S TALK

By GEORGE MATTHEW ADAMS

SCENERY

Scenery is God's most lavish creation. It has inspired man for centuries. It is everywhere. One of the best forms of scenery is to be noted in our world's magnificent Canadian and many of our beautiful churches.

Thoreau loved that little world of scenery all around Walden Pond. I like this thought by William Hamilton Gibson: "I have often been surprised to find what a predominant part in every scene the water bears, since it has played and how it stands out as almost the only thing in the memory of which I should like to carry over with me beyond the veil, unwounded and unaltered."

I shall never forget my visit to the great redwoods of California, and to the Rocky Mountains. I understand John Muir lived out of that country and the many glaciers. He wandered by foot over miles of dramatic territory and literally became a part of that great country. All Americans should visit it before they try to unravel the problems of Europe, and the rest of the world.

I love the scenery of the forest, and on quiet days, when you can hear the wind in the wild, nearby or in worlds unknown. Here is another beautiful line by James: "Today everything is a-dripping; the earth has moisture in it, and the air is full of spots of melting blue."

Scenery is the great friend. Her very smile is medicine to the soul. She has her secrets but they are tender and spiritual appreciation!

Full of Wind

Woodstock Sentinel-Review

At any rate, none of the cigarets advertised on radio and television adversely affect the wind of those who spout the commercials about them.

OFF THE RECORD

By Ed Reed

"Rollo! Take that out of there this instant - - - I paid three cents deposit on that bottle."

LOOKING BACKWARDS

GLEANINGS FROM OUR FYLES OF BYGONE YEARS

20 YEARS AGO

June 30th, 1939

At a meeting of the Fair Board last evening it was resolved by the directors that this year again two new cars would be given the holders of the lucky tickets during the exhibition. The same conditions of the draw which prevailed last year will again be in force. In the report of the secretary, it was revealed that this year's prize list will be a heavy one.

Mr. and Mrs. M. J. McVeigh and Renfrew, are the guests of their son and his wife, Mr. and Mrs. Jack McVeigh, Highland Avenue.

Miss Helen Scanlan, nurse-in-training at the Hotel Dieu, Kingston, is spending a vacation with her sister, Miss Florence Scanlan, Alfred St.

Mrs. G. H. Stobie, Jean, Meribeth and George, left on a week-end motor trip to New York to attend the World's Fair.

Mrs. F. Correll, Mrs. E. Zeran and Miss A. Stone were the hostesses at the Ladies' Lawn Bowling Club yesterday afternoon. The winning rink included Mrs. A. Woonacott, Mrs. E. Cross, Mrs. J. Legault and Mrs. H. Thompson.

Mr. and Mrs. Thomas Allen of Philadelphia, P.A., and Mr. and Mrs. John Sears of Utica, N.Y., were guests yesterday of Mr. and Mrs. F. C. Fairman, Mr. and Mrs. E. Liddle and Mrs. Loomer.

Credit for the unusually heavy building of new homes now being carried on in the city can be given to the city council whose special property committee this year has endeavored to encourage residents to dispose of unused lots to residents of Belleville at prices which have cleared all taxes and resulted in a small profit to the city.

30 YEARS AGO

June 30th, 1929

The Barnum, Bailey and Ringling Bros. big circus will be here on July 11th.

A little girl about six years of age, whose name is not available, fell head first into a well near Pinnacle Street yesterday afternoon and was drawing water. Frank M. Barrett, who was passing at the time, heard the child's cries and was more frightened than injured.

Mr. and Mrs. Frank McDonald are spending a few days in Toronto.

Mr. Barton Babcock, of Oshawa, formerly of this city, was in town today.

Miss M. Fleming has left to spend a vacation in Toronto and Chicago.

40 YEARS AGO

June 30th, 1919

Mr. Arthur Hill, who resides on Foster Avenue, reported to police that he found a small knife pin on the Kingston Road, which was apparently lost and has placed it in a safe place awaiting owner.

Miss Edith Middleton and Mrs. Ruth Wark of Colours are spending a few days in the city with friends.

Mr. R. Keegan and daughter, Annie, accompanied by Miss Johnson and Mr. E. Johnson, motored from Hamilton to this city and are the guests of Mrs. James Hunter, Murray Street.

Mr. W. D. Robb, vice-president of the Grand Trunk Railway, Montreal, was a recent visitor in the city.

50 YEARS AGO

June 30th, 1909

Dr. and Mrs. Gilbert of Picton are visiting friends on th Trent Road in the neighborhood where they once resided.

Miss Downey and Miss Peck, Northport, are the guests of Mrs. S. G. Sills, Trent Road.

Miss Nina Green accompanied by her sister, Ruby, went to Toronto today.

Mr. George Thrasher, of Stirling, was in town today.

The 15th Regiment will parade on the morning of July 1st for a field day.

PRINCE RUPERT, B.C.

In 1902, Charles M. Hays, the general manager of the Grand Trunk Railway, was appointed the Canadian government a plan for a railway from North Bay, Ont., to Port Simpson on the Pacific coast, which would have followed Peace River valley to Prince Rupert. Subsequent explorations showed Port Simpson not to be a suitable place because of ground formation, and the Grand Trunk sponsored a competition with a prize of $250 for a name of not more than three syllables or contain more than 10 letters and to be purely Canadian and have a significant to British Columbia. Twelve thousand entries were received and the prize was won by Miss Eleanor. Prieres of Ashbridge Bay, and awarded to Mrs. John Arms of Donnecher, Ont., and R. Kirkpatrick, Quebec City, Ont., for having suggested Port Rupert. The name of course came from Prince Rupert., founder of the Hudson's Bay Co.

Strength for The Day

DR. EARL L. DOUGLASS

THE PENSION AGE

The pension age is just now coming. Fifty years from now people will look back and practically everybody over 65 will be living on a pension. The possibility of fortunes or substantial savings accounts diminishes as the years grow larger. And old age living soul ever see taxes get less and less they were increased.

Now there are ways in which this pension pattern will not be followed. Many people will ask the system stands now, we help create those pensions. But the day may come when unscrupulous politicians will promise pensions in which the receipient pays nothing to build up the payments. Just like the old days of high? the hog. We'll get it from the rich and from the corporations. Why they're loaded with money." Of course when that day

To Your Good Health

By Joseph G. Molner, M.D.

IT'S A RARE PERSON WHO DOESN'T HAVE AT LEAST ONE MOLE

"Dear Dr. Molner: I am quite concerned about a large number of freckles and moles which have appeared on my back and face in recent years.

"Can anything be done to lighten the freckles or prevent the appearance of more?

What causes moles? Is there any way I can prevent them from appearing? I have about 30 now. -- B. F. C."

Moles and freckles aren't the same -- except they have in common the fact that they are colored spots on the skin.

The spots mean that pigment (coloring matter) has accumulated in those areas. So now let's consider them individually.

Moles generally are the result of some minor oddity in skin-makeup. They sometimes have a tendency to increase in number as we grow older. Again, we may or may not have any sudden whatever ones we were born with -- and it is a rare person who doesn't have at least one somewhere on the body.

There are all sorts of moles -- brown, "blue" which means that the dark coloring is deep-seated fairly deep in the skin, red, purple, yellow and sometimes white. Some are hairy, some are not.

Most moles don't cause any trouble. If they are disfiguring, they can be removed surgically -- and since they are on the surface, the surgery is simple. From the medical standpoint, however, there is only one way to go on the collar line, belt line, palm of the hand, sole of the foot or on a part of the face where you shave. That is, remove them if they are so located that they are subject to constant chafing or irritation.

In addition, any mole that changes size rapidly, changes color, bleeds or becomes scaly should be removed at once as a precaution against its becoming malignant.

THE PIGMENT SPOTS

Freckles, unlike moles, are the result of ultra-violet light (whether from the sun or sun-lamp). It causes the pigment to clot at spots. Freckles often fade in winter and come back in summer. When I say "fade" I don't mean they are likely to disappear entirely.

There are ointments, lotions and various home remedies intended to "bleach" freckles, but frankly, I don't know of any that are effective.

If you tend to freckle, some of the sunburn preparations which "filter" the sunlight may retard or minimize freckle formation, but don't think that means you can pour on some lotion and then expect to have a different kind of skin! I said "retard". Not prevent.

There are cases in which chemicals can be used by a physician to remove the outer portion of skin -- and this includes freckles. But obviously, a delicate process, and should not be attempted by anyone but an expert. And it doesn't change your skin. The new surface will tend to freckle.

So for all practical purposes, I say the only thing to do about freckles is learn to live with or cover them up with cosmetics. Personally, I think such freckles are objectionable at all.

"Dear Dr. Molner: Can long use of bubble baths be bad? I have colitis. -- Mrs. E. H.

Colitis is known to irritate the colon of some individuals, I am not familiar with it as being an actual cause of colitis.

Mrs. H. T. D.: No, there's no reason why you can't shampoo and cat them, unless you have something wrong with your digestive tract. The vast majority of us, it's better to eat the skin, too. It's full of fiber and natural to chew.

Leg cramps and foot pains? Both can be stopped! To learn how, write to me in care of The Ontario Sun Times Syndicate, P.O. Box 158, Dundee, Ill., requesting booklet, "How To Stop Leg Cramps and Foot Pains," and enclosing a long, self-addressed stamped envelope and 5c in coin to cover handling.

Story of English Cheese

By Dafne Treneman of the English Country Cheese Council

Cheese is one of the oldest foods known to mankind. It was manufactured in early Greek literature and appears to have been made in very much the same way that is made cheese today. In Britain make it today -- by dividing milk into curds and whey, allowing it to drain until firm enough to be eaten.

Many of the farmer or so varieties of English cheese made today are known to have been in existence as long ago as the early Middle Ages; that is, from about 1000 A.D. Some of the most famous cheeses were given the names of the districts where they originated.

In the 18th and 19th centuries, the lover of cheese in England had a wide choice of delicacies from which to choose; from the skim milk that after the cream was taken off, to the rich and creamy cheeses, which were made from the milk of the best cows. Many of these local cheeses, however, had disappeared by the end of the 19th century; others were hard hit by two world wars, when labor became scarce. In 1930, when the Milk Marketing Board was established and farmers were assured a guaranteed price for their milk, it became possible for many farmhouse cheeses would disappear for good.

Since 1954, however, the cheese industry in England and Wales has undergone a vigorous revival and some regional cheeses are again available. Cheesemakers are once more using their skill, which has come down from mother to daughter, from generation to generation, to make cheeses peculiar to the places in which they live such as Cheshire, Lancashire, Cheddar, Stilton and Wensleydale. These cheeses, together with others are also made in creameries as well as in a few farmhouses.

The English and Welsh cheeses, Cheddar is the best known. This cheese should be firm bodied, with a close uniform texture, and have a nutty flavor, ranging from sweet nor too acid.

A favourite of Welsh miners. Caerphilly cheese is easily recognizable by its flat shape and thin pinkish rind. Its color is uniformly white and its flavor is mild, with a pleasant tang. Derby is another cheese popular in mining communities.

Leicester is large and round and has a rich orange colouring a warmly which makes it most appetizing to the eye. Though mild in flavor this is a successful cheese, ideal for eating with dessert.

Stilton -- which takes its name from a village in Huntingdonshire, where it was first sold at the Bell Inn -- is also referred to as the "King of Cheeses". A prime Stilton is creamy white in color and patterned with blue veins. The texture should be open and flaky and the body rich and slightly moist. The flavor is rich, mellow and strong.

SCOTT'S SCRAP BOOK

By R. J. SCOTT

Bayview School Students Enjoy Sports Day

Bayview school sports day was held Friday on the school grounds, sponsored by the Bayview Home and School Association under the direction of the teaching staff of Bayview school.

Mrs. W. Partridge and her committee assisted the teachers in the running off of the various events, both morning and afternoon and in serving ice cream and drinks to everyone at the closing. Other helpers who assisted in planning this very successful affair were Mesdames M. LaRue, C. Bonnetta, A. Ford and Messrs. K. Harnden and G. Hutchinson.

Mrs. H. Darling, who resigned after several years on the teaching staff, was presented with a gift by Mrs. A. Fort, H-S president.

Results:

Ages 6 and 7, boys and girls, mixed— Duck walk, Paul Hayes, Heather Moreau, Arthur Bridge; run and hop, Betty Pickell, Paul Hayes, Wendy Lambert; bunny hop, Paul Hayes, Addie Bell, Gordon Crawford; dog run, Carol LaRue, Paul Hayes, Gordon Crawford.

Ages 8 and 9 — Frog hop (girls), Gay Jarrett, Sally Anderson, Sandra Low; frog hop (boys), Bill Thompson, Ralph Wood, Derek Hutchinson; book balancing (girls), Janet McCoy, Brenda Crawford, Penny Wermark; sack race (boys), Alex Bradley, Bobby Richards, Ralph Wood; three-legged race (girls), Marilyn Williams and Debbie Watson, Penny Wermark and Sandra Ellis, Kathy Hatfield and Maureen Munns; three-legged race (boys), Alex Bradley and Ralph Wood, Alan Jones and Danny Moore, Stephen Little and Bruce LaRue; shoe scramble (girls), Lorna Tweedy, Kelly Anderson, Brenda Crawford; shoe scramble (boys), Danny McCoy, Ralph Wood, Alex Bradley.

Ages 10 and 11 — Three-legged race (girls), Cheryl Wing and Carol Clare, Dianne Matthews and Joan McConnell, Linda MacDonald and Pamela Poulton; wheelbarrow race (boys), Peter Walls and Barry Pile, David Bridge and Roddy Clarke, Jerry Low and Lyle McKee; shoe race (girls), Ellen Moreau, Donna Brook, Carol Clare; shoe race (boys), Ted Clarke, Jerry McCauley, Paul Hunter; stone carrying (girls), Lynn Jarrett, Nancy Walsh, Linda Hammett; sack race (boys), Jerry Low, Peter Walls, Paul Hunter; hopping race (girls), Carol Clare, Joan McConnell, Janet Boyce; hopping race (boys), Barry Pile, Jerry Low, Charles Parks.

Ages 12-13:Ball throw (girls) — Jare Little, Elizabeth Rendell, Jackie Brunette; ball throw (boys) — Kenneth Vesterfelt, Larry Truman, Douglas Bailey; three-legged race (girls)—Pamela Yorne and Joan Lowe, Beverly Smith and Marsha Lee, Joan Walte and Beth Weymark; three-legged race (boys)—Kenneth Vesterfelt and Larry Truman, Richard Casselman and Peter Jay, Richard Graham and Walter Clare; sack race (girls) —Joan Lowe, Beth Weymark, Suzanne Lewis; slow bicycle (girls)—Pamela Yorne, Linda Cooke, Patty Frost; slow bicycle (boys)—John Fort, Clarence Anderson, Richard Casselman; running broad jump (girls)—Patty Frost, Joan Lowe, Beth Weymark; running broad jump (boys)—Paul Williams, Kenneth Vesterfelt, Arnold Parks.

Ages 14 and over: ball throw (girls)—Gail Boulton, Rena Richards, Teresa Galpin; ball throw (boys)—Ronnie Morgan, Ricky Evans, Leslie Casselman; three-legged race (girls)—Sheila Walte and Janice Pile, Jackie Frost and Sandra Bonnetta, Teresa Galpin and Rena Richards; three-legged race (boys) —Ronnie Morgan and Leslie Casselman, Wayne Woods and Douglas Parker, Ricky Evans and Bill Walsh; sack race (boys) —Ronnie Morgan, Ricky Evans, Wayne Woods; slow bicycle (girls)—Gail Boulton, Janice Pile, Teresa Galpin; slow bicycle (boys)—Norman Doherty, Leslie Casselman, Ronnie Morgan; running broad jump (girls) — Jackie Frost, Gail Boulton, Rena Richards.

These speciality races were run off in the morning and in the afternoon the straight running dashes held sway. The results of these races were as follows:

Ages 6 and 7 (girls) — Betty Pickell, Wendy Lambert, Carol LaRue; (boys) — Eric Dunlop, Paul Hayes, Gordon Crawford.

Ages 8 and 9 (girls) — Penny Weymark, Pebble Hanson, Sandra Low; (boys) — Stephen Hunter, Alex Bradley, Ralph Wood.

Ages 10 and 11 (girls) — Joan Conner, Ellen Moreau, Diane Matthews; (boys) — Barry Pile, Jerry Low, Peter Walte.

Ages 12 to 13 (girls) — Joan Lowe, Elizabeth Rendall, Patty Frost; (boys) — Kenneth Vesterfelt, Stephan Hanson, Richard Casselman and Arnold Parks (tied).

Ages 14 and over (girls) — Gail Boulton, Janice Pile, Jackie Frost; (boys) — Douglas Parker, Ricky Evans, Norman Doherty.

BRIGHT SPOTS

All of the 4,000 railway stations in Sweden are brightened by a garden spot, large or small.

For prompt action in extinguishing a fire in the home of neighbors, Mr. and Mrs. Norman Dall, a Certificate of Meritorious Conduct has been awarded by the Boy Scouts' Association to Troop Leader Gordon Cook, 16, of 221 Pine Street. Last October during Fire Prevention Week the Belleville Scouts noticed flames through the window of the neighbor's house. Despite the fact the house was full of smoke he ran in and extinguished a pot of blazing grease on the stove with a wet towel and then searched the house to make sure that no one was in the house, the mother having left a few minutes earlier to search for her children. Gordon is the son of Sgt. Cecil Cook of the city police department, and Mrs. Cook. Wednesday he will appear on CKWS Kingston TV at 4.45 p.m.

Royal Tour Briefs

TORONTO (CP)—A gang of pickpockets has been following the royal tour, police said Monday as they issued a warning to citizens here to be on the lookout. They said the gang is reported to have taken an estimated $4,000 from the pockets of unsuspecting persons in Cornwall Saturday. Some of the pickpockets pose as vendors of novelties and balloons.

"My gosh, that's a boomerang," commented Prince Philip as he and the Queen were shown a model of Toronto's ultra-modern new city hall. "No it isn't, it's an oyster," replied a city hall official. "I suppose you're right, said Philip. "It's a challenge," he added as the proposed locations of various offices were pointed out to him.

The Queen met one of her cousins Monday for the first time. Among 50 guests at luncheon aboard the royal yacht Britannia was Prince Karl Wladimir Zu Leiningen, a fourth cousin, now living in suburban Willowdale. With him was his young wife. Princess Maria Louisa, daughter of the former king of Bulgaria. The guest list included George Cassell Imlach, general manager of Toronto Maple Leafs of the National Hockey League.

Joyce Davidson, the TV commentator who stirred up a controversy with her remark on a U.S. television network that, like most Canadians, she was indifferent to the Royal Tour, said Monday she plans to take her two daughters to see the Queen next Saturday at Gravenhurst, where the girls will be spending a few weeks at summer camp. Hoping to shield Shelley, 9, and Connie, 8, from publicity, Miss Davidson said "there won't be any photographers that far north."

Prince Philip gazed into the murky waters of a High Park pond Monday and announced to a young boy scout: "The water looks good. I think I'll go for a swim."

"But it is polluted, sir," replied Arthur Daniels, 14, one of a group of scouts and girl guides seen by the royal couple.

"If we both went in," said Philip, "it would be more polluted."

Tomorrow Muskies and Bass Are Fair Game for Anglers

The fighting muskies and the battling bass are fair game tomorrow.

While the big exodus of anglers will not take place until the end of the week, a lot of the fish-hungry fraternity will avail themselves of the season-opening opportunity tomorrow.

And in case the anglers have forgotten the bag limit is two per day for the muskies. Possession limit is the same.

For the bass hunters the bag limit is six per day with possession limit the same.

Lest you forget the size limit for muskies is 25 inches.

Reports from the Lands and Forests Tweed District headquarters said today that the water is clear with no sign yet of weed blossom.

This is strike one on the bass and muskies. They won't need specs to see the bait.

If you want muskies and don't size, know where to go try the Moira River at its deep spots; Stoco Lake, the Crowe River near Marmora; the Trent at Bradley Bay; Germans Lagoon above or below Glen Ross at Frankford; certain spots on the Bay of Quinte preferably Muscote Bay, the vacation spot of the big fellas, and Hay Bay, where you're more likely to hook a fat pickerel at the latter haunt.

Bass seekers should do well on the Bay of Quinte, West Lake off Wellington, Consecon Lake, the Murray Canal, to name a few of the better spots.

And don't be surprised if you are fishing the Bay of Quinte if you land one of those fantastic sheephead or freshwater drums. A dozen or so of these unique fish have been hauled out of the bay recently, one a fifteen pounder, another weighing nine. These are not records for these fighters grow to an immense

We Care
about your clothes
at Woodland
DRY CLEANERS - SHIRT LAUNDERERS
COLD STORAGE
DIAL WOODLAND 2-6438
DUNDAS EAST AT FARLEY

Both Brickbats, Bouquets Thrown at Opening Show

STRATFORD (CP)—The critics mixed their brickbats and bouquets after Monday night's opening performance of As You Like It at the Stratford Shakespearean Festival.

Most of the praise was reserved for Irene Worth, star of the production.

Here's what the critics said:

Harvey Taylor, Detroit Times: "... Far from the best work the Stratford players have done with a Shakespeare comedy. The first act dragged interminably, not only because of the slow pace in delivering the lines but also because of director Peter Wood's determination to engender visual humor. Irene Worth is fine as long as she's wearing dresses, but when she's impersonating a boy she makes only a token effort to make her movements and voice masculine so that her deception of Orlando seems totally incredible."

"GUSHING TORRENT"

Bill Boss, Ottawa Journal: "In the first act's gushing torrent of words of William Shakespeare was especially guilty, with Canada's Kate Reid and even British import Irene Worth gasping close behind. Shakespeare's strokes of plot and poetry fell by the wayside. The splendor of Desmond Heeley's costuming and properties saved the hour. Only in the final scene did the play shake itself loose to wind up in a rich pageant of color, words and music and end in glorious key."

J. Bruce Martin, London Free Press: "Some of the comedy reflected on the frantic in Mr. Wood's attempt to amuse. He praised Miss Worth and Mr. Boss and found Douglas Campbell "still a comedian of the best Shakespearean clown in the business."

Nathan Cohen, Toronto Star: "Fortunately for Stratford, Irene Worth performs Rosalind with delightful grace and taste . . . good as Miss Worth is . . . and she is first rate, she is not that hypnotic that she can hold the show down or compensate for the generally inadequate cast."

John Gardiner, Windsor Star: "The overall picture of the comedy was, unfortunately, rather disappointing. In many instances, the acting was overdone and in some parts the diction was close to being incomprehensible. There was elocution and declamation galore but these do not make for theatre with a capital T."

NOT BARD'S BEST

Jean Hamelin, Montreal La Presse: "Irene Worth does a good job as Rosalind . . . she really steals the show. She is a fine artist and she proves it once again. Her characterization will stand as one to be remembered in the records of Stratford. A very good presentation . . . though the play is not Shakespeare's best comedy."

Herbert Whittaker, Toronto Globe and Mail: "It is a mixed bouquet for a Queen . . . dawdling too often as it spins out its tale of masquerade and lovers in the forest. Its principal joy is, of course, Miss Worth's winsome, poignant Rosalind."

Sydney Johnson, Montreal Star: "There is no doubt that the production is swiftly paced and full of bucolic humor. There are many laughing lovers but there are few languishing moments."

TWO MYSTERY TORSOS

GADSDEN, Ala. (AP) — The second torso in 24 hours was found in a wooded area near this east Alabama City Monday. Both were white men, their arms and legs missing, their heads badly battered. Beyond that, there was no identification.

City Industries Except One Observe Holiday

Belleville workers generally will observe Wednesday, Dominion Day away from the their desks and benches with a poll of local factories indicating that only one plant in the city would work with employees taking holiday later.

Employees at the Bakelite plant will work as usual on the holiday and will take Friday as the holiday, giving them a long weekend. The nature of the plant operation apparently does not lend itself to mid-week holidays, it was stated.

Other factories polled, however, stated they would close on Dominion Day. These included Northern Electric, International Hardware, Stephens Adamson and Stewart Warner.

All stores will be closed for the holiday and banks and government offices will also observe the holiday.

CENTRAL
—RADIO—
TAXI
Always at Your Service
DIAL WO
2-5353

New...
HEARING
AIDS
BY
Acousticon
SEE AND TRY THE REMARKABLE NEW "PRIVATEAR" . . . SO LIGHT . . . YOU FORGET YOU WEAR ONE.
Slim, stylish eyeglass hearing aids in fashionable colors.
FOR FREE AUDIOMETER TEST AND FITTING IN THE PRIVACY OF YOUR HOME OR AT OUR OFFICE—
CONTACT...
WM. F. NICKLE
Acousticon DISTRIBUTOR
247½ FRONT ST. BELLEVILLE DIAL WO 2-3186
(Formerly located at Paul Mercier's Jeweller)
Batteries, Repairs & Accessories
Clinics held every Saturday 9 to 6 p.m.
NO OBLIGATION

B-A SUPERVISED
REST ROOMS
It's pleasant to know that when you're travelling, you
and your family can be confident about the high standard
of cleanliness of B-A supervised rest rooms.
Turn in at the sign of the big B-A . . . with confidence . . .
for Mr. B-A takes great pride in your trust.
Turn in at your B-A service station—your modern motoring centre
THE BRITISH AMERICAN OIL COMPANY, LIMITED
B A
A-5678

SOCIAL and PERSONAL

Miss Frances and Ronnie Fothergill, 396 MacDonald Avenue, are spending part of their holidays with their aunt, Mrs. Hilton Wilson, and family, of Ottawa.

* * *

Mrs. F. S. Wilson and Miss M. E. Smith, of Belleville, were the annual recent guests at The Guild of All Arts, Scarboro.

* * *

Mr. and Mrs. Ed. McCarthy, now Mary Donovan, Sayville, Long Island, N.Y., were recent guests of Mr. and Mrs. Leo Rushworth, Dundas Street.

* * *

Mrs. W. G. Sills, Avondale Road, has been a patient in Bellleville General Hospital since last Saturday.

* * *

Laura Anne Woods, daughter of Mr. and Mrs. Roy Woods, R.R. 2, Belleville, graduated from Bayside High School, New York. In September this year Laura Anne will attend Cedar Hill Cl. fred, N.Y., where she will major in secretarial science.

* * *

Mr. and Mrs. H. E. Boyall have just returned from Edmonton, Alberta, where they spent the last few weeks with their daughter and son-in-law, Mr. and Mrs. G. H. Kingsbury, and children, Debbie, Judy, and Danny, of 12015 90th Street.

Mr. and Mrs. Robert Earl Honey are pictured cutting the wedding cake following their marriage in Christ Church, Belleville. The bride is the former Miss Sally June McCullough, daughter of Mrs. B. E. McCullough, of Belleville, and the bridegroom is the son of Mrs. E. Honey, of Leamington, Ontario. (Photo by Ted Carter, Belleville.)

HONEY — McCULLOUGH

White chrysanthemums adorned the altar and sanctuary, and white satin bows the guest pews of in Christ Church, Belleville, on Saturday, June 20, at 2.00 p.m. for a lovely summer wedding when Sally June McCullough, of Belleville, daughter of Mrs. Beatrice E. McCullough, was united in marriage to Robert Earl Honey of Trenton, son of Mrs. Eleanor Honey of Leamington, Ontario, by Archdeacon J. B. Creeggan, rector of the church.

The guest organist, Mrs. Doris Smith, of Frankford, provided the traditional wedding music, and accompanied the eight-boy choir in the rendition of "O Perfect Love, Psalm 67, and 'Brother James' Air' (Psalm 23). Given in marriage by her brother, Mr. Hugh A. McCullough, the bride was radiant in her waltz-length bridal gown of white Chantilly lace fashioned on princess lines, with three-quarter sleeves and round, scalloped neckline. She wore a matching lace headdress and elbow-length veil of embroidered net, and carried a white prayer book created with yellow, tear-drop roses with rosebud knotted streamers. A single strand of pearls completed her ensemble.

She was attended by Miss Sharon Caldwell of Trenton, as maid of honor, and Mrs. L. Davis of Belleville, as bridesmaid. The former was in mauve taffeta, and the latter in green taffeta, under white nylon organza. Both wore Sweetheart picture hats, elbow-length gloves, matching shoes, and carried round bouquets of mauve and green mums.

Mr. Gary Honey, of Leamington, attended the bridegroom, while Mr. Wayne McCullough, of Belleville, and Mr. Lloyd Honey, of Leamington, ushered the guests.

The reception was held in Christ Church parish hall, where the bride's mother received the guests, wearing blue taffeta lisheath style with neckline accented by seed pearls. A three-quarter-length duster, white accessories, and corsage of white roses added a pleasing complement. The bridegroom's mother, who was attired in turquoise crisp taffeta with matching duster, white accessories, and corsage of white roses, assisted in the receiving line.

For the wedding trip to Ottawa and Watertown, N.Y., the bride chose a two-piece pink and green flowered silk dress with accessories, and corsage of white roses. Mr. and Mrs. Honey are residing at 247 Coleman Street, Belleville.

Guests were present from Leamington; Belleville; Trenton; Cherry Valley and Toronto.

Previous to her marriage, the bride was entertained at three showers, with Mrs. Mary Daw, and Mrs. L. Davis, as hostesses, and by the Pink and Green Club.

Club Activities

QUINTE 4-H CLUB

The fourth meeting of the 4-H Quinte "Neat Notions" was held on the evening of June 23 at the home of Mrs. M. Mitchell. The president, Jane Thomson, opened the meeting.

Mrs. R. Atkins held a discussion on plans for Achievement Day and "Laundry Day." She also demonstrated on how to cover a hanger. The Home Assignments were given out and the meeting closed. Refreshments were served.

FINE FLOWER

Chrysanthemums, of various kinds, are grown in practically every part of the world except Australia.

Doctor's Wife Finds Red Cross Work Enjoyable

MOOSE JAW, Sask. (CP)— "You have to fit in with a doctor's life," says Mrs. J. G. McCarroll.

But the fact she is a doctor's wife and has a family doesn't prevent Mrs. McCarroll from doing a first-rate job as president of the Moose Jaw branch of the Red Cross.

Her interest extends to all phases of the society's work—swimming classes, blood donor services, assistance for disaster victims, sick room supplies and sewing.

Moose Jaw's Red Cross president entered the society's work in her native New Brunswick. She assisted in Red Cross blood clinics in Saint John. Later as a member of the British Civil Nursing Reserve, she saw the work of the Red Cross overseas.

"One of my many Red Cross memories dates from war days," Mrs. McCarroll said, "I remember a liberated prisoner of war telling me that if it had not been for Red Cross parcels, he 'would not have been alive.'"

Her education and training as a nurse gained for her the position of supervisor of obstetrics in the Saint John General Hospital.

The McCarrolls have two children—Susan, 10, and Bill, 6.

Mrs. McCarroll finds meals a bit of a problem occasionally because of her doctor husband's irregular hours. But she is used to it and has fitted in with a doctor's life.

Girl Guide Movemnt Shows Large Growth in Canada

"It is estimated that 500,000 yellow lilies are to be planted next year as part of the 50th anniversary celebration of Guiding in Canada," announced Mrs. D. G. Diamantides, Division Commissioner for Girl Guides in Belleville, who attended the first All-Canada conference for Girl Guide Commissioners held recently at Macdonald College in Montreal. "More than 1,000 tulips will be planted in Belleville to decorate the park areas, churches and schools where the companies and packs meet. It's the Girl Guides' way of showing their appreciation to the community," continued Mrs. Diamantides.

Mrs. Diamantides, who, with 200 other commissioners from across Canada, attended the week-long conference, found the conference most interesting and challenging. "One gets a cross-Canada view of guiding and becomes keenly aware of the responsibilities of the Girl Guide Movement in our communities," she remarked. She paid high tribute to the leadership of Mrs. W. Rostrum Nesbitt of Toronto, Chief Commissioner of Canada.

A tremendous growth in the Girl Guide Movement was noted at the conference, during its first year of centenary. From the beginning with the formation of one company in St. Catharines, Ontario, in 1909, Guiding in Canada has grown and spread so that now there are nearly 180,000 Guides, Rangers and Brownies in 6,786 companies and packs. During the past year alone, over 15,000 girls joined the Movement. 13,200 volunteer leaders work and play with the girls.

Growth in Guide camping was also reported at the conference.

Nearly 40,000 campers participated in various camps last year, an increase of some 9,000 girls.

Inter-provincial camping is being promoted and next summer, jubilee year for Canadian guiding, inter-provincial jubilee camps will be held in each province, attended by representatives from every other province as well.

A building fund has been launched to make possible a National Canadian headquarters, to be located in Toronto. Members of the girl guide movement are making this possible by purchasing the proposed building by the square inch. So far, orders for 185,000 inches of the 2½ million inches required, have been received.

Locally, the growth of the Girl Guide Movement is keeping pace with the National picture. There are now in Belleville 25 companies and packs, compared to 20 a year ago; and 645 Guides, Brownies and Rangers compared to 560 last year. Volunteer leaders number 61, an increase of seven from last year.

HEARING AID SUPPLIES
ACCESSORIES FOR
ZENITH HEARING AIDS
BATTERIES
For All Types of Aids
HITCHON RADIO
246 Front st. WO 8-5343

Flickering Torch Flames Make Striking Opening For Stratford's Festival

By ROBERT TANNER

As the lights in the theatre faded to darkness, last night, the Stratford Shakespearean Festival gave its crowded first-night audience one of the most spectacular openings we have yet had, as the flickering flames of many torches cast weird shadows around the stage. From this auspicious beginning, it was clear that in his production of Shakespeare's comedy "As You Like It," Peter Wood has his own imaginative ideas of how this unusual auditorium should be used. And to a play which usually offers little in the way of spectacle-gaiety was added that would have done justice to one of the historical plays, mounting from the torchlight procession of Oliver's sedan chair, through the court witnesses, to a delightful pastoral finale, where the martial flags were replaced by banners of flowers and straw.

It was perhaps principally Wood's and the splendid performance, for Mr. Wood was very ably assisted by Desmond Heeley with his Elizabethan decor and dresses. The cast is large, with many small but important parts, and there were times when one wished that they could be bigger. It seemed almost a waste, for example, that Eric Christmas should develop so delightful a character as Adam in the first act, and then be seen no more, or that Douglas Rain, as dependable and charming as ever, should have to wait until the play is two thirds over before making his appearance. But this is certainly no fault of either director or actors.

OLD FRIENDS BACK

From the acting point of view, the play revolves around the characters of Rosalind, Celia and Orlando, played respectively by Irene Worth, Kate Reid and William Shatner. Miss Worth is an old friend of the Festival, but she gave us a wonderfully warm yet forceful Rosalind, not quite boyish enough perhaps in her scenes disguised as Ganymede to be completely convincing, but nevertheless a most distinguished performance. As Celia, Kate Reid had to score always a more difficult task, acting a one moment as a mere foil to Rosalind, but developing a definite character of her own. Her years of playing in England have not removed the somewhat harsh quality of her voice, which at times interferes with the rather timid quality of her Celia. William Shatner's performance as Orlando gave good and sufficient reason for Rosalind's devotion; for he was at all times a most attractive upstanding figure, and in particular the electric moment of their first meeting was beautifully played.

Two of the smaller characters, both of them miniature gems, have already been mentioned. Others of note included William Needles as the bashed Duke, William Hutt as the melancholy Jacques and Tony Van Bridge as an old shepherd. Douglas Campbell's Touchstone verged on the over-acrobatic, but his outlandish fooling gave the audience much entertainment. It will be most interesting to see this accomplished actor, who at Stratford has played largely comic roles, take the lead in "Othello." On the distaff side, Frances Hyland, who will play Desdemona, made an attractive shepherdess, and Ann Mortish provided a true foil to much of Touchstone's foolery.

MUSIC A FEATURE

The unusual use of music is rapidly becoming a Stratford tradition, and this production was no exception. All the famous songs, including "It Was a Lover and His Lass" and "Blow, Blow, Thou Winter Wind" have been given new settings by John Cook, of London, Ont., and the singing was entrusted mainly to two young lads, Brian Crain and Robert Burrows, both of whom had very true and clear soprano voices, and the ability to carry their parts in the face of determined opposition from the male chorus. One might best describe the music as being modern Elizabethan, and as such it fitted almost admirably the mood of the whole production.

Perhaps the main criticism which can be raised against this opening night performance is a tendency to slowness, particularly during the first act; it is possible that a few days will provide the necessary tightening up and quickening of tempo. In summary, despite a new and "foreign" director, it is a production very much of the Stratford tradition, and one which will give a great deal of pleasure to the thousands who will see it between now and September 13th.

Coronation Club Enjoys Pot-Luck Supper

On Wednesday evening the members of Bridge and Allen Church Coronation W. A. and their husbands gathered for a pot luck supper at the summer home of Dr. and Mrs. Russell Bateman.

The president, Mrs. Gordon Locklin welcomed the members and guests.

Mr. and Mrs. H. M. Davis led in singing grace.

After dinner, boating, singing and marshmallow toasting was enjoyed by all.

Mrs. J. S. Loynes thanked Dr. and Mrs. Bateman for their hospitality and for a most pleasant evening.

BABY'S PULSE

The pulse beat of a new-born baby may be 130 or 140 to the minute, compared to 72 for the adult male.

Women's Institute

SPRINGBROOK W. I.

Mrs. Wallace McMurtry, Bonarlaw, was hostess for the June meeting of Springbrook W. I. on Wednesday afternoon. The president, Mrs. James Spry, opened the meeting and welcomed the guests and members.

Reports were given of the proceeds from the district annual convention dinner held in May. The two delegates, Mrs. C. Gordanier and Mrs. F. Conbey, gave their reports.

The program on "Agriculture" was convened by Mrs. L. Caskey.

Mrs. Harold Stiles demonstrated a summer salad made of cheese, gelatine, and raw vegetables, which was later enjoyed during the social hour.

The topic, "Farm Trends," was read by Mrs. Ed Bateman; Mrs. B. McCoy read a poem entitled, "If"; Mrs. Gerald Burkitt told about the farm home survey conducted by a home economist, and Mrs. J. Spry reported on the Farm Accident Survey.

All participated in "Current Events".

A contest on "Farming" was in charge of Mrs. G. Broadworth.

At the end of the meeting an auction sale of donated articles proved amusing and profitable.

ED. LOGAN says...

"a LOOSE diamond can be a LOST diamond!"
Have your diamond rings CLEANED CHECKED REPAIRED (if necessary) FREE, (while you wait)
Drop in at our store or phone
AUTHORIZED AGENCY
COLUMBIA "TRU-FIT" DIAMOND RINGS
TERMS: 10% DOWN, BALANCE WEEKLY OR MONTHLY
Ed. Logan JEWELLER
EASTERN FRUIT
Peaches were first introduced into Europe in the 16th century from Persia, now Iran.
21 BRIDGE ST. E. WO 8-8535

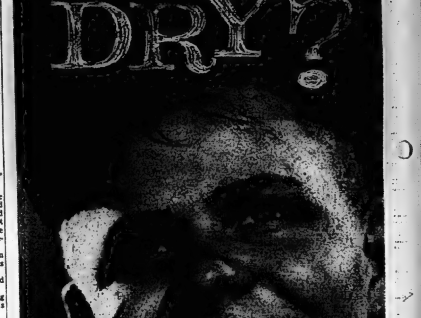
Going West?
GO PART OF THE WAY BY WATER!
★ Refreshing 2-day boat trip
★ Fare included with first class train ticket*
★ Between Port McNicoll and Fort William.
Visit beautiful Banff and Lake Louise . . . break your rail trip east or west by travelling part of the way with a relaxing voyage on the Great Lakes! By day: scenic beauty, cool, fresh-water breezes, deck sports and lounging in the sun. By night: dancing, promenading, singsongs and movies. Plan now to enjoy the pleasures of a Canadian Pacific Great Lakes Cruise! Sailings twice weekly from June 13 to Sept. 9. *Meals and berth extra.
Westbound Saturdays and Wednesdays from Port McNicoll. Eastbound Saturdays and Tuesdays from Fort William.
Information and reservations from any Canadian Pacific Agent or your own travel agent
Canadian Pacific
9313

VACATION'S FUN with MONEY!
For Vacation Cash, Fast,

see your "lending neighbor" SEABOARD! and set up your "LINE OF SUMMER CREDIT" TODAY!
Get $25. to $3000.
PHONE WO 2-4501
203 FRONT STREET
SEABOARD FINANCE COMPANY

Man, you need CANADA DRY LEMON-LIME
Taste the tingling freshness of this tangy combination! Luscious lemon, cool as a shaded orchard—and the zesty flavour of plump, juicy limes. Blended with the bracing sparkle that has made Canada Dry famous throughout the world. Deliciously thirst-quenching! A treat to your taste. Enjoy: orange, grape, grapefruit, lime ricky too. And Canada Dry Ginger Ale of course! Always refresh with Canada Dry—the finest.
P172
Watch "Perry Como Presents" Saturday nights on CBC-TV
Manufactured by or under the authority of Canada Dry Limited
CANADA DRY BOTTLING CO. (KINGSTON) LTD.

Mr. and Mrs. Gavin Adams are pictured cutting the wedding cake following their recent marriage in Bridge Street United Church, Belleville. The bride is the former Miss Madel Audrey Cooney, only daughter of Mr. and Mrs. Walter Cooney of Belleville, R.R. 2. The bridegroom is the son of Mr. George Adams of Madoc, and the late Mr. Adams. (Photo by William E. Riley, Belleville.)

ADAMS — COONEY

A quiet but very pretty wedding was recently solemnized in Bridge Street United Church by the Rev. R. F. Sherwin, assistant pastor, when Madel Audrey Cooney, of Belleville, R. R. 2, only daughter of Mr. and Mrs. Walter Cooney, became the bride of Gavin Adams, of Madoc, Ontario, son of Mrs. George Adams of Madoc, and the late Mr. Adams.

The Rev. R. Alec Gordon, church organist, rendered the wedding music.

The bride, lovely in her bridal gown of white Chantilly lace and nylon tulle, was given in marriage by her father. The gown was fashioned with fitted lace bodice, having long sleeves ending in lily-points over the wrists, and Peter Pan collar outlined with tiny seed pearls and sequins. The bouffant ballerina skirt featured a deep gathered flounce of nylon tulle. Her shoulder-length veil of tulle illusion was held by a matching headdress accented by sequins and seed pearls, and she carried a horseshoe bouquet of deep red Sweetheart roses, mingled with nylon net. A sunburst of pearls in pendant form, worn by her great-grandmother, a gift of the bride's mother, completed her ensemble.

She was attended by Mrs. Madeline Hart, of Stirling, as matron of honor, attired in peacock blue with fitted torso bodice having shoulder-length cap sleeves and off-the-shoulder neckline. The skirt was enhanced by embossed satin back and front panels, with side panels of nylon tulle. She wore a floral headdress, and carried a nosegay of white and pink 'mums.

Miss Diane Valcamp, of Belleville, R. R. 2, was junior bridesmaid, gowned in pale pink nylon over taffeta fashioned similarly to that of the bride. She wore a matching floral pink headdress and carried a nosegay of white and blue 'mums.

Mr. Thomas H. Cooney, brother of the bride, of Belleville, R .R. 2, attended the bridegroom, while Chris Adams, of Madoc, and William Adams, of Belleville, brothers of the bridegroom, ushered the guests.

Following the ceremony, a reception was held in the church parlors, where the bride's mother received, gowned in a light-blue, rose-embossed sheath, with white accessories, and corsage of pink and white carnations. The bride's groom's mother assisted, wearing navy blue crepe featuring a pleated skirt and matching jacket. She wore a pink and white carnation corsage, with white accessories.

While daisaek, centred by an all-white, two-tier wedding cake topped by a tiny bride and bridegroom beneath an arch of lily-of-the-valley and orange blossoms, misted about the base with white lilies accented by blue and white butterflies, flanked by tall white candles in silver holders, and the bridal bouquets completed the nuptial setting.

Guests were present from Oshawa; Madoc; Grand Island, N.Y., and Belleville.

Previous to her marriage, the bride was entertained at a miscellaneous shower in Madoc.

Mr. and Mrs. Adams are residing in Madoc.

CAKE EXPERT

LONDON (CP)—An Anglican vicar in the Streatham district, Rev. Arthur Tryton, entered a cake competition in his parish and won first prize. His wife, who was unplaced, said: "My husband only cooks once a year—specially for the contest."

The Flying Dutchman Comes To The Rescue

by Mary Moore

An emergency arose in this family and K L M, Royal Dutch Airlines blew the trouble shooter to the rescue.

You see I was planning to go to Germany to christen my son's my new little grandchild (grandaughter we hope) arrived, but Marianne's was stricken with a "slight heart attack". Frau Messing is to have cared for Gary and Davey during Marianne's hospitalization. So when I received an S.O.S. "Mom, can you come sooner?" things had to happen fast.

After leaving Montreal at 8130 hours we all moved our watches forward five hours for Amsterdam time, so at 4 A.M. Sunday we were arrived and eating our Saturday night's late supper.

My seat partner was a young twinkly-eyed Texas lawyer who kept me entertained with tall Texas tales — and dared me to pick up my chicken leg in my fingers. I promptly did, then he did, and soon everyone around us in the beer cabin was happily munching on fried chicken legs as Nature intended. While there is seldom any ice to break around a Texan this one little informality turned supper aloft into a friendly picnic.

"Encouraged by my enthusiasm over the food my lawyer friend said "If you-all think this is good you should have tasted the steak we had this afternoon. Naow that was a steak — tender as all get sout and lovely lil butter ball potatoes. I'll never figger how they do it. They're so keerful."

Soon seat lights started going out and the steward distributed blankets and pillows, pulled the door curtain and I slept a long until all was quiet. I hated to miss the sunrise but sunrise I knew was ahead but sleep seemed more precious at the moment.

After dawn did come up the Texans started to stir and exclaimations of rapture for a "cuppa cawfee". As if by mental telepathy the steward brought a silver pot the size of a county steaming stuff and seven of us polished off all of it so time we came alive and washed up and it was orange juice and then. Then came breakfast with ham and flaky croissants and marmalade and more coffee for those of both.

As we came in for the landing I had my first sight of fabulous Amsterdam with its network of canals separated by parks and colorful flowering gardens. An airport was gay and flower-decked and overflowing with sightseers.

My connecting K L M plane to Dusseldorf left in 28 minutes after our arrival and in 40 minutes after that I was through Customs and kissing and hugging my loved ones. Gary knew me at once and both he and Davey are taller and tanned with bid-boy haircuts.

Next week I will be able to tell you whether our new baby is a boy or a girl and will keep you posted on our German away.

Dinner Menus

by Mary Moore

TUESDAY

(Neighberly Guests)

Chilled Apple Juice; Broiled Lamb Chops; Corn Relish; Mashed New Potatoes; Spinach with Cheese Sauce; Tossed Greens; Chilled Chocolate Marshmallow Roll; Coffee.

WEDNESDAY

(Dominion Day Picnic)

Cold Roast Spareribs or Fried Chicken; Sweet Pickles; Deviled Eggs; Home Baked Beans; Cole Slaw; Sliced Cucumbers in Vinegar; Chilled Watermelon; Parfait Glasses filled Layer Cake (see Monday); Lemonade and Coffee.

All my helpers gathered round and we baked and cooked and typed night and day to do enough advance columns to allow for my trip (Germany).

K L M gamely promised, on very short notice, to find and hold space out of Montreal on an all-economy flight en route from Amsterdam to Amsterdam, Holland.

After dozens of almost insurmountable obstacles had been surmounted or gotten round or avoided, I found myself actually sitting in seat 16B on K L M flight No. 668 and the engines revving up for takeoff.

Then I looked around to see who were my fellow passengers. They were Texans. Six of them bound for Teheren in Iran and were an oil-rig replacement crew. Their leader, or in oilmen's jargon, tool pusher who is head man on an oil rig (sounds like top man on a totem pole) — he was young, tall, blue-eyed, bespectacled, and strange as it may seem those casual boys of his called him Mr. Little. In their careless, free fashion they tried to kid the K L M stewardess. She would reply coyly in a different language every time to their confusion and delight.

HARD OLD DAYS

LONDON, Ont. (CP) — Mrs. Mary Hamlin Reaume, a member of a pioneer Tilbury family, marked her 98th birthday recently. She recalled the hardships when her family made trips twice a year by horse and buggy to Chatham to do the necessary shopping.

WARNING

A balky washer causes inconvenience, bad temper and wasted time!

We Give Fast Repair Service on all Makes and Models.

Most Repair Parts Carried in Stock

FREE Estimates

All Work Guaranteed

DIAL WO 8-6791

CIRCLE TV SERVICE (BELLEVILLE) LTD.

364 COLEMAN STREET

Freedom of the Press

What precisely is meant by that familiar phrase, 'freedom of the press'?

Fundamentally it is not a special privilege reserved for newspaper publishers. It is rather a phase of a much larger freedom — the freedom of all men to speak their minds openly and without fear. The press claims no right which should not belong to every citizen in a democracy. But freedom of the press is an all-important part of this larger freedom because under modern conditions, the press is the principal agency by which the ordinary man receives the information he needs to judge the actions of his rulers and make up his mind on public affairs. Without newspapers, or with only gagged and blindfolded ones, he is in the dark, and helpless. An unfettered press is therefore one of the essential bulwarks of a democratic nation.

If any proof be needed, it is supplied by the record of the totalitarian dictatorships which have darkened the twentieth century. Rigid control of all sources of public information, and especially of newspapers, was the cornerstone on which all these regimes — Nazi, Fascist and Communist alike — were founded. Without it, they could hardly have lasted for more than a few months. With it, they could keep their peoples in blinders and drive them on any course they chose. The calamities of our age, its fear and insecurity, stem in no small measure from the simple fact that at critical periods great sections of the earth's population have been prevented by their rulers from learning the real news of the world.

These examples should provide a warning against any attempt, by governments or by private interests, to restrict the essential freedom of the press. A free people must stand on guard not only against direct censorship but also against more insidious encroachments. Normal freedom is not enough. The only truly free press is one which can record the news faithfully and comment on it frankly without fear of direct or indirect punishment. Neither the press nor the public is safe with anything less than this.

And liberty, of course, involves obligations. That of a free newspaper is to be truly free. It must strive to be thorough, accurate and unbiased in its reporting, sincere and thoughtful in its editorials and resistant to all outside pressure. It must be both cautious and bold—cautious until it knows all the facts, bold when it is sure of its ground. It must above all be inspired by devotion to the public welfare as its staff understand it.

Such a newspaper is worthy of the privileges which the free peoples of the world have traditionally granted to their press. Such a newspaper is also the best guardian of the liberties of the people.

Prepared by the Canadian Daily Newspaper Publishers Association

GOOD MANNERS

By Mrs. Beeckman

"HOUSECOOLING" . . . OPPOSITE OF "HOUSEWARMING"!

Dear Mrs. Beeckman:

Our family has always lived in a pleasant, comfortable house we all love and in which we have so many times given parties inviting our relatives and friends. Now, alas, there's to be a "road cut through," and we're moving into an apartment. Last evening we were all discussing plans for the party, the last one we'll be giving in our house, and we were wondering what to call the party on the many invitations we'll be sending. "Farewell Party" was one suggestion; "Leaving Home," another; and several others, but none seemed just right. Have you any suggestions Mrs. Beeckman?

—Hoover

Today, with so many movings, "Housecooling" is the name frequently used on the invitations to the kind of party you and your family are planning to give. As the opposite of the good old term "Housewarming," it seems tailor-made for the we're moving occasion.

PLANS FOR THE GOLDEN WEDDING

Dear Mrs. Beeckman:

1. When a Golden Wedding Anniversary party is to be given should the couple themselves give the party, or should it be planned and given by their children?

2. At the anniversary dinner should the wife sit next to her husband? And if so, at his left or right? — Reader

1. The couple themselves may be the hosts of this so-important party, or it is entirely proper for their children to plan and give the party.

2. The couple should sit side-by-side, as they did at their wedding reception . . . the "bride" at the right of the "bridegroom."

THE FAMILY COUNCIL

EDITOR'S NOTE: *The Family Council consists of a judge, a psychiatrist, three clergymen, a newspaper editor, a women's editor and two writers. Each article is a summary of an actual case history. The Council reports on problems that have been dealt with by responsible agencies and counsellors.*

Mrs. K. M. — Connie is secretive.

Connie M. — She has embarrassed me to death.

* * *

Mrs. K. M. — I am the mother of three children. I am considered an attractive, up-to-date woman. People say I have a grand personality. Why is my daughter ashamed of me?

My daughter Connie is 20, I and always looked forward to ashing so much with her at this time of her life. I think mother and daughter should become closer and closer friends as time goes on. I want to share in Connie's joys and problems.

To my disappointment, Connie doesn't see it that way at all. She is very secretive — never tells me about her dates and meets most of her friends outside our home. I didn't permit this when she was younger, but now that she is a grown woman I can't make demands. Connie should realize herself that this is all wrong and will make men more respect her.

* * *

Connie M. — I don't know about men losing respect for me if I don't bring them home to Mother first. But I am sure they will lose plenty of respect if I do.

Mother has embarrassed me to death all through my teens by saying to my dates things like, "Well, what do you think of my beautiful daughter?", "Aren't you the lucky one — to escort the prettiest girl in the dance?"

When I complained to her about it, she went around asking what was wrong with it. Well, there's plenty wrong. For one thing, I'm no beauty by a long shot. Mother may have thought she was boosting my morale or casting a spell over the boys so they would see me as she'd like me to be, but it didn't work. I lost plenty of boy friends that way. Now when a date picks me up at home I run for the door before Mom can get there.

* * *

The Council: We're with Connie, Mrs. K. M. was all wrong to inject herself into the picture and presume to "sell" Connie by relating to her as though she were a piece of merchandise.

On the other hand, we doubt very much whether Connie ever really lost a boy friend because of her mother's comments. Far more likely, she was made nervous and unhappy by those comments and a sense of strain was set up between her and the young men. It undoubtedly cast a pall on the evening.

Connie apparently has grave insecurity about her ability to hold a young man after the initial interest. The fact that she has had dates is indication enough that she is not without attractions. The rest is a matter of relaxing enough to be able to give and take in enjoyable social interchange. However, as long as Connie is insecure about herself she will not only be unable to show herself to best advantage but will be incapable of appreciating another individual.

Probably Mrs. K. M. felt her daughter needed a boost, but she has gone about it all wrong. In her anxiety about being close with her daughter, she reveals the smothering quality that may be keeping Connie in a childlike state of insecurity. Mothers who are really close friends with their daughters don't struggle for intimacy. They stand in the background and encourage their daughters to grow into independence. They let it be understood that a guiding hand is available — when it is needed.

Wife Preserves

A low divider between basin and toilet will add privacy to a small bathroom. If there is space divider can be a small set of drawers for storage of towels, soaps, etc.

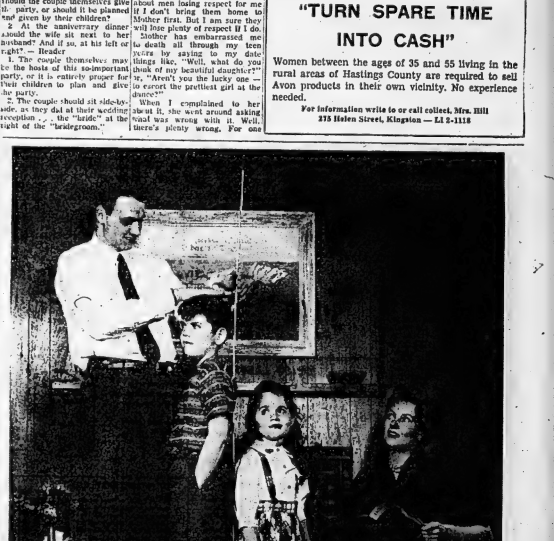

For the important growing-up years—

Make sure there will be enough income for the family's needs

With adequate life insurance, you make certain that your children can have a good home—opportunity for education—and a mother's full-time care—even if you are not here.

Today is a good day to talk to a London Life representative.

London Life Insurance Company

Head Office: London, Canada

1424

"TURN SPARE TIME INTO CASH"

Women between the ages of 35 and 55 living in the rural areas of Hastings County are required to sell Avon products in their own vicinity. No experience needed.

For information write to or call collect, Mrs. Hill 215 Helen Street, Kingston — El 2-1118

Promotion Lists For Public Schools

SCHOOL SECTION 2 SIDNEY (Quinte View Rightmey-

Grade 2—Clarence Rightmeyer, Douglas Miller, Gary Cooney, Glen Zachariah, Ian Mc-Donald, Jack Illing, Jimmie Richards, John Fike, Kathy Jones, Lin Rightmeyer, Sandra May.

Grade 3—Dana Glydon, Glen Mallery, Joanne Richard, Ricky Ling, Vance Goosen.

Grade 4—Betty Cooper, Bonnie May, David Zachariah, Eric Cooney, Linda Andrews, Paul McCorkindale, Steven Jones, Wendy Jones.

Grade 5—Bill Gauvreau, Carol Gosen, Cindy Jones, Debbie Glydon, Donnie Mallory, Jack Wilkie, Judy Illing, Marjory Fiske, Patsy Nokes, Rosemary Caves, Susan, Wilkie, Terry Pollock.

Mary Campbell, Teacher.

BAYSIDE SCHOOL

To Grade 2—Cathy Auger, Larry Brown, Bernice Collingridge, Becky Fell, Peter Hamstra, Donald Jonah, John Latchford, Gordon McKend, Larry Miller, Douglas Whiteman.

To Grade 3—Donna Claus, Larry Fell, Jonne Hamstra, Bill Hunt, Michael Johnson, John Little, Beth Palmer, Susanne Pitt, Dianne Vieau.

To Grade 4—Michael Auger, Sheila Claus, Richard Collingridge, Barbara Latham, Rolena Miles, Joan Moase, Vincent Moase.

(Mrs.) Leone Gibson, Teacher.

To Grade 5—Lawrence Claus, William Fell, Shirley Hills, Mary Koomans, George Markwell, Merilyn Whiteman.

To Grade 6—Peggy Ackerman, Carol Brodie, Allan Burnell, Robert Caves, Wayne Claus, Maida Culp, Cathy Dale, Teddy Fell, Linda Howe, Ilas Hoffhaut, Yvonne Latham, Gail Little, Orpha May, Rickey Miller, Suzanne Millar, Larry Ott, Sharon Porter, Kenneth Procter, Robert Rush, Bo Seger, Suzanne Vieau, Brian Weese, Cheryl Whiteman.

To Grade 7—Timmy Auger, Dale Gryce, Celesta McDonald, Gary Millar, Eric Moores, Jo Anne Vieau.

Veva L. Robson, Teacher.

To Grade 7—Larry Bilham, Leverne Berton, Rodney Carter, Vicky Glydon, Ted Hockaday, Suzie Johnson, Lorne Mallory, Ricky McKend, Carol Pollock, Wayne Rhodes, Bruce Sato, Heather Seger, Susan Veltch, Charles Weese.

To Grade 8—William Arthur, Carl Auger, Lillian Campbell, Sheila Caves, Donald Cooke, Samuel Culp, George Fleming, Patsy Genereaux, Ole Hansen, Allen Hockaday, Lynn Illing, Gail Johnson, Barbara McKend, Kenneth Moores, Milton Ott, Inas Parsons, Harry Richards, Dorothy Zachariah.

Thomas Parsons, Harry Richards, Dorothy Zachariah.

To Grade 8—Doris Badour, Larry Cooper, Thes Koomans, Kerrie Ott, Kenneth Porter, Doreen Seger.

Ruth Barker, Teacher.

BELCREST

To Grade 2 — Anne Burley, Elinor Clarke, Dicia Ellis, Rickey Rushlow, Steven, Rushlow, Constance Vardy.

To Grade 3—Brock Burley, Albert Clarke, Robert Sills, Joyce Waite.

To Grade 4—Suzanne Brown, Betty Ann Drummond, Robert Seeley, Thomas Sills, Cheryl Waite, Kathy Waite.

To Grade 5—Lynne Marks.

To Grade 6—Everett Langstaff.

To Grade 7—William Hurst, Donna Laskaris, Glenys Marks.

To Grade 8—Joseph Hurst, Linda Gryce, Brian Reid, David Rora'eck, Sheila Seeley.

To Grade 9—David Daugharty, Ronald Gryce, Linda Horaeck.

L. M. Fox, Teacher.

S. S. 14 TYENDINAGA

To Grade 2:
Lang, Jacqueline; McLennan, Stephen; Sherman, Edward (conditional); Sherman, Eugene.
To Grade 3:
Bush, Sharon; Dodge, Bernard; Scruby, James.
To Grade 6:
Donahue, Joey; Lang, Kenny; McLaren, Lois; McLennan, Kenneth.
To Grade 5:
Geneja, Leslie; Lazier, Edward; McLaren, Judy.
To Grade 4:
Bush, Ronny; Long, Karen; McLaren, Maurice.
To Grade 3:
Geneja, Meredith; Lazier, Shirley; Lazier, Susan; McQuade, Dennis; Sherman, Larry.
To Grade 2:
Lang, Maureen; McQuade, Gary.

Teacher, N. Jeffrey.

MARSH HILL SCHOOL

Grade 1 to Grade 2:
Donna Aide, Stanley Dafoe, Carolyn Finkle, Douglas Irish, Larry Stoliker, Raymond Vanslyke.
Grade 2 to Grade 3:
Peter Little, Wayne Mayell, Roger Sine, Lynn Stoliker.
Grade 3 to Grade 4:
Patricia Andrews, Susanna Cain, Graydon Irish, Patricia Kinton, Elizabeth Kuglin, Patricia Little, Elaine Sine.
Grade 4 to Grade 5:
Tena Boersma, John Slater, Sheila Vanslyke.
Grade 5 to Grade 6:
Donna Andrews, Gwenda Detlor, Harold Finkle, Linda Finkle, Diane Kinton, Ricky Little, Gary Mayell, Betty Sine, Kathy Sine, Monica Sine, Stephen Vanslyke.
Grade 6 to Grade 7:
Elsie Boersma, Elizabeth Finkle, Sheila Slater, Barbara Vardy.
Grade 7 to Grade 8:
Dianne Andrews, Raymond Finkle.
Grade 8 to Grade 9:
Robert Johnston, Carl Vanslyke.

Teacher, I. L. Good.

S.S. 11, THURLOW

To Grade 9—Richard Garrison; Clinton, Sagriff; Richard Hayes.

To Grade 8—Sharon Sagriff (H); Mary Embury; Carolyn Ritz; Gary Ross.

To Grade 7—Linda Ross (H); Josephine Sagriff; Teddy Embury; Gordon Pound; Barbara Hayes.

To Grade 5—Laverne Sagriff (H); Donna Sagriff.

To Grade 4—Roger Hayes.

To Grade 3—Billie Treverton; Bill Hayes.

Elsie Froats teacher

S.S. 2, THURLOW

Grade 8 to Grade 9
Mary Clapp (H); John Grills (H); Phyllis Askey.
Grade 7 to Grade 8
Leonard King (H); Marlene Mitchell (H).
Grade 6 to Grade 7
Bill Clapp; David Peoples; Larry Grills.
Grade 5 to Grade 6
Carolyn Mitchell (H); Neil Brown.
Grade 4 to Grade 5
Linda Clapp (H); Steven Grills.
Grade 3 to Grade 4
Donna Carson (H); Carol Clapp.
Grade 2 to Grade 3
Ronald Mitchell (H).
Grade 1 to Grade 2
Bonnie King (H); Wendy Grills (H); Stephen Daugherty.

Miss Joan Campbell teacher.

IVANHOE SCHOOL
S.S. No. 13 Huntingdon

Names in alphabetical order.

Grade 9:
Bray, Barry; Cooney, Murney; Revoy, Patricia; Roe, Wayne; Stephens, Marjorie Ann.

Grade 8:
Mitz, Lewis; Moore, Dianne; Moore, Elwood; Reid, Douglas; Stephens, Bethie.

Grade 7:
Douglas, Sheila; Reid, Anna.

Grade 6:
Foshay, Roger; MacMillan, Gwendolyn; Moore, Bryane; Stephens, Norma Jean; Stobbart, Brenda; Wickens, Lorraine.

Grade 5:
Moore, Millard; Reid, Diane.

Grade 4:
Folkertsma, Joyce; Kellar, Linda; Reid, Grant; Reid, Kenneth; Woodcock, Glen.

Grade 3:
Deline, Ricky; Folkertsma, Audrey; MacMillan, Hughie; Moore, Elaine; Reid, Stanley; Stephens, Stephanie; Stobbart, Jane.

Grade 2:
Benson, Patsy; Bray, Bryan, Downer, Beverley; Downer, Frederick; King, Joyce; MacMillan, Eric; Reid, Sharon; Wickens, Dayle.

Margaret J. Wright.

Lowe Brothers Paints
FOR YOUR DECORATING PLEASURE

colors you'll enjoy

SEASON AFTER SEASON

Accent the best features of your house—bring out all its beauty with the fresh, clean, sparkling-new appearance of Lowe Brothers Ranch Tones Exterior Paint. You have a choice of 33 dramatically exciting colors that are fade-resistant . . . retain their gloss . . . offer excellent protection against the extremes of weather. Drop in for a Ranch Tones color card. We'll gladly help you select the colors and recommend how to paint your home for long-lasting results.

from $2.90 QUART

LONG LASTING BEAUTY

Lowe Brothers High Standard House Paint will assure you of satisfaction for many seasons. High Standard is made of carefully selected ingredients and leaves a paint film that resists cracking, checking and the extremes of our Canadian climate.

Let us show you the interesting and exciting fade-resistant colors available in High Standard. Let us suggest how the skilful use of color can add charm or excitement to your home.

FROM $2.80 QUART

BEAUTY AND PROTECTION UNDERFOOT

Lowe Brothers Exterior and Interior Porch and Floor Enamel provides a durable high-gloss finish for floors and stairs of wood or concrete. It wipes clean easily, withstands scrubbing and scuffing.

only $2.85 quart

CUT PAINTING TIME IN HALF

Previously painted wood in good condition takes on gleaming white beauty with just one coat of Titan White. Recover other wood Titan White will keep its original beauty and clean white appearance.

only $3.10 quart

COLORFUL EXTERIOR MASONRY PAINT

Kem-Krete is a scientifically formulated paint for exterior surfaces of stucco, concrete and masonry. It has a wide range of colors, that retain their beautiful appearance because of their extreme durability.

only $2.65 quart

SEALS POROUS EXTERIOR SURFACES

"260" Exterior Primer provides an ideal foundation for the finish coat on new or badly weathered wood. A tough, elastic film is left on the surface . . . a film that's firmly anchored by the special penetrating action of "260" Primer.

only $2.80 quart

BARGAIN PAINTS—FALSE ECONOMY!

Always buy the best paint available. Paint usually represents about 20% of the total cost of the job . . . the cost of labor or the time spent applying the paint is the biggest item. Why gamble with bargain paints? The poor results obtained will not warrant the expense of time or money spent in applying them.

GET THE RESULTS YOU WANT—USE OUR KNOWLEDGE & EXPERIENCE

From a description of the surface you plan to paint, and its condition, we can advise you how to do the job with professional-quality results. Use our years of experience as your guide to save time and money. Whether you plan to paint a chair or the whole house, we are always ready to help you get the most for your decorating dollars.

"ON THE MARKET SQUARE"
QUINTE PAINT & WALLPAPER LTD.
18 McANNANY ST. BELLEVILLE DIAL WO.8-5721

NEW! "NUGGET" in tubes

FINGERS STAY CLEAN... because they never need touch the polish. Just squeeze out the exact amount and your finger spreads it evenly. Neat tube stays tidy and clean; packs and travels well.

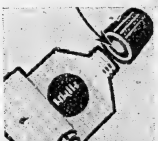

POLISH STAYS MOIST... because a special cap with plug keeps the tube opening sealed so polish will not dry out and cake. You get the same diamond hard Nugget shine from first to last squeeze.

FAST LONG LASTING SHINE ... because Nugget in tubes contains an entirely new blend of high quality waxes to ensure a smoother even application. Gives you a high gloss quickly with less brushing.

Available in five shades: BLACK, DARK BROWN, MID-BROWN, OXBLOOD and NEUTRAL.

DID YOU 'NUGGET' YOUR SHOES THIS MORNING?

Promotion Lists Belleville Collegiate, Vocational School

Students' names are arranged alphabetically within the classifications indicated.

Students whose names appear in the Honors groups have obtained an average of at least 75% on the aggregate and not less than 50% in any subject.

Where a subject is listed in brackets following a student's name, it indicates that the student has failed in this subject. In the case of Ancient History, Geometry, Physics, French and Latin, in Grade XI he will be required to repeat the subject. In other cases he will be allowed to proceed to the work of the next Grade and will be expected to exert extra effort in the subject.

Pupils who have completed satisfactorily the work of Grades VII, VIII, IX and X will be awarded an Intermediate Certificate. Requirements for this certificate in the General Course include completion of Grade X courses in English, Social Studies, Health and Physical Education, and at least four of the optional subjects: Mathematics, Science, French, Latin, Art or Music, Shop Work or Home Economics, or Commercial Work.

Students who have failed to obtain clear promotion are invited to discuss their program of studies for next year with the Principal during the first week in July or last week in August.

PROMOTED TO GRADE XII:

XIA — Honors:

Adams, Faye; Annis, Peter; Bennett, Mary; Corke, Marianne; Davis, James; Frenchuk, Eddie; Green, Robert; Hickson, Carol; Johnson, Mary Jane; Nemlin, William; Parsons, Penny; Simpson, Barry; Yealland, Sharon.

XIA — Pass:

Butler, Margaret; Duffy, Dianne; Eaton, Cheryl; Gray, Mildred; Jeffries, Danny; Latimer, William; Linscott, Elisabeth (Geom.); MacKeen, Jack (Geom.); Mountford, Wayne (Geom.); Rose, Maxine (Geom.); Schwab, Sylvia; Taylor, Stephen; Tripp, Ian; Yetter, Louis (Geom.).

XIB — Honors:

Alves, Margaret; Anderson, Dianne; Bradford, Julie; Dahl, Stephanie; Dempsey, Ruth; Follwell, Rodney; Gibbons, Malcolm; Layton, Alice; Moss, Rita; Richmond, Lynn; Robertson, Beth; Rydman, Frances; Sills, Jacqueline; Sprague, Stewart; Tanner, Christopher; Weese, Robert.

XIB — Pass:

Blakely, David; (French); Bourgeau, Janette; Braden, Gale 'Aegrotat); Colden, Patricia; Dewberry, William; Eastcott, Marilyn; Fiser, Jim; Gurnett, Elizabeth; Matthews, Barbara; Moore, John (English); Murphy, Joan; salter; O'Neill, Sharon; Roberts, Barry; Smith, Carlene; Stanfield, Jim; Todd, John (Geom.); Wilson, Don.

XIC — Honors:

Bedford, Evelyn; Salisbury, Janet; Trounce, Beverley; Worley; Carolyn.

XI — Pass:

Armstrong, Patsy (Latin); Bronson, John (Geom.); Carr, George (Eng.); Clarke, Glenn; Currie, Dianne; Dougherty, Ralph (Geom.); Gowsell, Bonnie (Latin); Hannah, Gerald; Morris, Richard (Geom.); Peck, Linda; Rowe, Donna (Geom.); Stanton, David (Health); Tapp, Ronald (Eng.); Tory, Linda; Way, Robert; Webb, Barry (Typ.).

XII — Honors:

Dickey, Glenys; Frid, Ralph; Gajdicar, Thomas; Trill, Peter.

XI — Pass:

Bell, Tom; Box, Colin; Brooks, John; Dulmage, Ronald; Fitzdall, Richard; Foran, Daphne; Gilroy, Doona; Hallam, Douglas; Lightfoot, Larry (Geom.); Mc-Arthur, Ian; McConkey, Dale; McLean, Janet; Powell, Bill (Geom.); Robinson, Gail; Ross, David; VanDyk, Robert; Weston, Peter.

XIE — Honors:

Bryant, Karen.

XIE — Pass:

Anderson, Donna; Anderson, Marie; Badgley, Betty; Carver, William; Colden, Doris (Eng.); Halsall, Thelma; Kirby, Carolyn; McDavitt, Gay; Robertson, William; Morrow, Sandra; Osterhout, Karen; Rush, Doreen (Eng.); Smith, Ann; Valentyne, Marie; Whalen, Patricia, Wright, Diana.

XIII — Honors:

Hill, Donnz.

XIII — Pass:

Brown, Freda (Typewriting); Buchanan, Jean; Cooper, Donna; Dowdie, Betty; Haley, Alice; McKenzie, Beverley.

XII — Honors:

Foster, Olav; Keenan, Roger.

XII — Pass:

Babcock, William (Math.); Boomhower, Ralph; Bradshaw, Douglas; Carter, William; Clapp, Robert (History); Douglas, Morris (Health); Driver, James (Eng.); Keene, Neil; Kellar, Terry (Motor); Kingston, Bert; Laing, Ray (Math. Science); Peck, Neil (Eng.); Plane, Ralph; Plews, Lawrence (Hist., Type.); Reid, Keith (Eng., Hist.); Reynolds, John (Math.); Reynolds, Carl; Richards, Walter; Rowbotham, Larry; Sheridan, James; Sinclair, Dennis (Eng., Science); Thompson, Allan; Tsapoh, Vincent; Ward, Don; Whalen, Barry.

XIII — Honors:

Bassett, Gary; Davis, Terry; Keene, Larry; Purdy, Don.

XIII — Pass:

Anderson, Wayne; Barnes, Ronald; Bird, Fred (Eng., Hist.); Brown, David; Carter, John; Delanagi, Glen; Duguid, Barry (Elect.); Elvins, Robert (Typ.); Evans, Lewis; Firkin, Roger (Typ.); Fritz, Glenn (Draft.); Gould, David (Hist., Typ.); Hayes, Gordon (Math.); Long, Gary; Maracle, Wayne; Overend, Barry; Parsons, Dennis; Pope, Bob (Health); Regensburg, Larry (Typ.); Sinclair, Alvin (Typ.); Smith, Cyril (Typ.); Spencer, Ray.

PROMOTED TO GRADE XII:

XA — Honors:

Addy, Helen; Aitchison, Jane; Alexander, Bruce; Anderson, Marlesh; Barkley, Alan; Blaker, —Robert; Burr, Robert; Else, Betty; Flindall, Sharon; Johnston, Robert; Kellar, Carol; Lidster, Marsha; McDougall, Gayle; Palmer, Suzanne; Peoples, John; Quickert, Nick; Rydman, Marion; Shindell, Deane; Slaiker, Linda; Tanner, Rosemary; Taylor, Herbert; Vermilyea, Judy; Walsh, Helen; Walt, Beverley; Wheeler, Victoria; Wien, Fred.

XA — Pass:

Boozer, Beverley; Boyd, Eleanor; Forrester, Stephen; Huntley, Marilyn; Landry, Elaine; Levins, Richard; McArthur, Helen; Male, Colin; Mulhead, Stuart; Pinder, Gordon.

XB — Honors:

Mott, Anne; Wallbridge, Betty.

XB — Pass:

Bakker, Gerald (Typ.); Bowerman, Gary (Shop); Chestnut, David (Typ.); Elmy, Dianne (Math.); Hunter, Brian (French); Lightfoot, Norman (French); McMurray, David; Millard, Catherine; Neill, Jennifer; Slavely, Rose; Tripp, Lana; Willmott, Terence (French); Wright, Allan (Typ.); Yome, Bob.

XC — Honors:

Bertrand, Marilyn; Dahl, Jim; Smith, Marion; Tom, Harry.

XC — Pass:

Arnott, Richard; Banting, Robert; Benson, Dennis (Math.); Bradford, Patricia; Brown, Eugene; Bulton, Roberta (Math.); Butler, Judith (Math.); Campbell, Robert; Cooper, Enid; Cowey, Glenda; Dunn, Benjamin; Freestone, Janet; Gander, Jeremy (Math., French); Guloien, Susan; Jones, Betty (Math.); Mult, James; Onderdonk, Margaret; Parker, Amanda; Purkhurst, Judy; Pickell, Paul; Redner, Margaret (Math.); Seger, Roopie (Math.); Scott, Jane (Math.); Skinner, Donald; Strain, Dwight (Latin); Twidy, Paul; Veltman, Albert; Veltman, Debbie; Wamboldt, Michael (French); Wilson, Jack.

XD — Honors:

Brown, Rose; Campbell, Larry; Parsons, Kirk; Vanclief, Lyle.

XD — Pass:

Andrews, Jack; Angus, Murray; Arthurs, Ronald; Dickens, Myrna; Ferraro, Sheila (Math.); Halvorsen, Shane (French); Irvine, Carol; Mulholland, Patricia (Math.); Post, Patricia; Reid, Tamsin; Riley, Susan; Sinclair, Elizabeth; Skelly, Susan; Snider, Alan (French); Vickers, Jerry; Warry, James; Waterhouse, Jean (Typ.); Zuest, Abel.

XE — Honors:

Greatrix, Gail; Knott, Linda; Salisbury, Nancy; Vandemeulen, Helen.

XE — Pass:

Alves, Sandra; Badgley, Kathleen; Blaker, Shirley; Burtt, Gail; Chambers, Barbara; Cook, Viann (Eng.); Jamieson, Anthea; Jones, Linda; Lafferty, Gary; Lowery, Marabeth (Typ.); Lush, Judith; McCaffery, Joan; Mc-Mullin, Janet; Maracle, Glenn; Miller, Arlene; O'Brien, Margaret (Typ.); Parsons, (Math.); Patterson, Merle; Pennell, Margaret; Richard, Richard; Skinkle, Linda; Thompson, June; Vesterfelt, Joanne (Typ.).

XF — Pass:

Bandy, Lois; Fitch, Brenda; Wall, Pauline.

XH — Pass:

Allen, Patricia; Broad, Gloria; Cappell, Margaret (Science); Donaldson, Sharon (Typ.); Fools, Marlene; Gibson, Carolyn; Hannaflin, Joann; Miller, Sharon (Typ); Noble, Janice; Russ, Marjorie; Tufts, Marilyn.

XJ — Honors:

Brant, Clare; Coulter, Bruce; LaBrash, Wayne; Reid, Donald Glenn; Stewart, James.

XJ — Pass:

Akey, Earl; Akey, Ronald; Armistice, Clayton; Blakely, William (Eng.); Brant, William J.; Fotestell, Gerard; Gunsolus, John; Hamilton, Gordon; Hunt, John; Jeffery Harold; Jones, Gerry; O'Hara, Don (Elect.); Pyper, Larry (Machine); Reid, Dennis (Elect.); Sagriff, Edwin; Squire, Paul; Townsend, Gary.

XG — Honors:

Chambers, Glenn; Clapp, Floyd.

XK — Pass:

Gough, Alan; Graham, Steve; Hill, Barry; Jones, Bob; Kellar, Everett; Little, Hugh; Lucas, Gordon; O'Connor, Patrick; Parks, Harold (Math.); Patrick Barry; Remington, Jack (Math.); Rozzel, Derek (Wood, Elect.); Sherwood, John; Sparks, Fred; Thompson, Howard; Ward, Larry (Eng.); Young, Ron.

XL — Honors: Nil.

XL — Pass:

Anderson, Wayne (Math.); Coleman, Bob (Math.); Elmy, Larry (Draft.); Finkle, Gary; Fraser, Howard (Eng.); Gulls, James; Hull, Larry (Art); Moon, Willy (Mach.); Potter, Larry (Math.); Reid, Gary (Eng. and Math.); Reuska, Ted (Math.); Sikkema, Bernard; Townsend, Bob.

XM — Honors:

Askey, Bruce; Tripp, Winston.

XM — Pass:

Campbell, Wayne; Chard, Wayne (Draft.); Ellis, Lorne; James; Hull, Larry (Art); Moon, Willy (Mach.); Potter, Larry (Math.); Reid, Gary (Eng. and Math.); Reuska, Ted (Math.); Sikkema, Bernard; Townsend, Bob.

XN — Honors:

Askey, Bruce; Tripp, Winston.

XN — Pass:

Campbell, Wayne; Chard, Wayne (Draft.); Ellis, Lorne; Emerson, Raymond; Genereaux; Bill (Eng.); Goodfellow, Wayne (Eng.); Harrison, Eric (Elect.); Hatfield, Jim; Hoard, Roy (Health.); Huffman, Dennis (Eng.); Jamieson, Gary; Johnson, Douglas (Eng.); Kember, Larry; McMahon, Bob; McDevitt, Peter; McKorie, Douglas (Math.); Montgomery, Neal; Reid, Bob; Rushlow, Kenneth; Smith, Bob (Math.); Sopha, Ralph; Townsend, John (Draft., Health).

PROMOTED TO GRADE X

IXA — Honors:

Allin, Jim; Carver, Peter; Durno, Heather; Hurst, James; Leech, David; Rigby, Paul; Robinson, Mary; Tracey, Judy.

IXA — Pass:

Cooper, Martyn; Fisher, George; Godden, Stuart; Helm, Glenn; Lepan, Robert; McArthur, Martin, Harry; Morris, Donna; Murray, Peter; Porter, Toni; Rackham, Nancy; Robinson, Dennis (Health); Sinn, Judy; Slater, Arlene; Stables, Cheryl; Stenson, Linda (Math.); Taylor, Barbara; Welsh, Barbara (Latin); Whitefield, Ann; Vanover, Charles.

IXB — Honors:

Adams, Lyle; Bateman, Karen; Boyce, Douglas; Burrows, Karen; Burrows, Lynn; Davidson, Carolanne; Day, Dennis; Dixon, Richard; Godby, Lynne; Hobbs, Mary Lou; Latimer, Jane; Lennips, Gerald; MacKillican, Jeanne; MacLean, Iris; Montgomery, Mary; Watts, Joan.

IXB — Pass:

Baker, Gary (French); Beatty, Paul; Calnan, Charles; Devereux, Don (French); McNish, Elaine; Moreau, Leslie; Sager, Franklin; Townsend, Patricia; VanAlstyne, Margaret; VanDyk, Max; Yorke, Eugene.

IXC — Honors:

Alves, Arthur; Bateman, Diane; Carruthers, Janet; Hawkins, Helen; Heard, Kathy; Jones, Carolyn; Knowlton, Nancy; MacKenzie, Sally.. Mc-Erlen, G. Anne; Moffatt, Bill; Mountford, Margaret; Rainbird, Glenn; Slavin, Alan; Sorrgon, Betty.

IXC — Pass:

Barton, Dianne; Benson, Gary (Soc. St.); Cary, Janet; Doran, Ewart; Little, Hugh; Lucas, Jack; Bluser, Cecil; Large, Donna (Soc. St.); MacDonald, Marion (Math.); Miller, Alan; Nemtin, Howie.. Pearson, John; Rollinson, Robert (Soc. St.); Scott, Linda (Soc. St.); Sheffield, Robert; Summers, Ernie; Thompson, Carl.

IXD — Honors:

Courtemanche, Fay; DeCarlo, Nancy; Garlepy, Donna; Lovett, Patricia; Mahon, Judith; Mohr, Shea, Elaine; Spencer, Donna.

IXD — Pass:

Belch, Kenneth; Bennett, Linda; Box, Gillian; Brand, Marilyn; Fisher, William; Graham, Jane; Hagan, Don (Soc. St. Math.); Hamilton, Lesley; McCreary, Ellen; Orr, Heather; Poste, Russell; Quinn, Gary; Pulver, Beverly; Purdy, Edward; Rutherford, Mary Ann; Shaw, Timothy; Shannon, Jim; Shulman, Debbie; Smith, Forrest; Taylor, Norma; Waterhouse, Ida.

IXE — Honors: Nil.

IXE — Pass:

Bourette, Betty; Bowman, Betty (Soc. St.); Brown, Eileen; Chestnut, Delores (Typ.); Hastlip, Betty; Jones, Bill; Lewcen, Lillian (Science); Liddle, Arthur (Typing, Shop); Marocle, Carolyn (Home ec.); McKenna, Jacqueline; O'Hay, Diane; Sherman, Carole (Math., Home Ec.); Thompson, Glenda (Math.); Wannamaker, Sharon.

IXF — Pass:

Boonhour, Heather (Soc. St., Math.); Brant, Gail (Math. Typ.); Brant, Ralph; Brooks, Kenneth; Cornish, Carol (Soc. St., Math.); Crowe, Lillian; Deljong, Jane; Demille Gail; Douglas, Marlene; Green, Carol (Typ.); Hatfield, Judith; Maxwell, Gloria; Minaker, Mary (Soc. St.); Rook, Corinne; Richards, Lois; Rupert, Patricia; VanStone, Margaret; Weese, Marion.

IXG — Honors:

Fleming, Kathleen.

IXG — Pass:

Aitken, June (Home Ec.); Archer, Marion (Typ.); Bowler, Caroline; Calbury, Hazel; Cook, Linda; Cross, Sarah; Dewbery, Nellie; Demille, Barbara; Flindall, Susan; Green, Sandra; Harris, Lorraine; Jones, Barbara; LaBrash, Rita (Typ.); Pascoe, Shirley; Radford, Rose; Redner, Eleanor (Soc. St. Science); Tapp, Marilyn (Soc. St., Math.); Walsh, Barbara; Wilson, Christine (Typ.); Wilson, Florence (Soc. St.); Wilson, Sharon.

IXH — Honors:

McGowan, Linda.

IXH — Pass:

Blakely, Patricia; Bradshaw, Donna; Bradshaw, Marjorie; Campbell Sharon; Doyle, Patricia; Fraser, Carolyn; Horseborg, Norma (Science); James, Sharon (H. Arts); John, Janice; Jordan, Catherine; Maracle, Donna (Household Sc.); Oliver, Maureen; Turner, Valerie; Weasmas, Betty A.; Westlake, Wanda (Math.); Woods, Carole.

IXJ — Pass:

Brant, Harvey; Cain, Ernest (Soc. St.); DeJong, Frank; Doyle, Bill (Math., Sc.); Halveen, Douglas; Forbes, William; Homan, Clare; Koomans, Hans; Lafferty, Roger (English); Leitch, John; McConnel, Ian; McPherson, Wayne; Parks, Bruce (Eng., Health); Phillips, Douglas; Rekker, Sam; Rita, Arnold; Spencer, Lloyd; Trevorton, Clare.

IXK — Pass:

Fox, Leon; Fuller, Douglas (Eng., Soc. St.); Keller, Raymond; Kleinsteuber, Kenneth; Lewington, Terrance (Eng., Draft.); Mosser, George; Reynolds, David; Skinner, Glenn; Stephens, Raymond; VanHoope, Gerard.

IXL — Honors:

Trudeau, Leonard; Twidy, John.

IXL — Pass:

Beckwith, Larry; Bleeckman, Robert; Carr, Boyd; Dawson, Edward (Science); Elliott, Garry (Music); Emerson, Paul; Graham, Terry; Gregg, Douglas; Halvorsen, Steven; Harris, David; Harrison, Gordon (Science, Elect.); Hendrick, Donald (Eng./Soc. St.); Knight, Gary (Machilo); Lafferty, Dennis; Lenzo, Leslie; Lewis, Ralph; McKee, Gordon; Maracle, Roy; Seams, Leonard (Eng.); Spencer, Wayne; Uens, Harold; Wood, Gerald (Music).

IXM — Honors:

Allin, Bill; Flost, Eddie.

IXM — Pass:

Allenby, Colin; Alves, Monty; Beghie, Rodney; Clarke, Ted; Cornell, Lorne (Soc. St.); Garrison, Jim; Golick, Vincent (Soc. St.); Harris, Bob; Hill, Keith (Eng.); Hill, Sterling (Soc. St. Science); Jarrett, Jim; Lewis, John; Lockwood, Jim; McDavitt, Dwight; McMurray, Bill; Moon, Garry; Morrison, Wayne (Math., Soc. St.); Pennell, Bill (Elec., Soc. St.); Revoy; Darwin; Robinson, Larry; Robinson, Ted; Rudolphi, Roleff; Sherwin, Edward; Tweedy, John.

B.F.Goodrich TIRES ON TIME

UPTOWN TIRE & BATTERY
391 Pinnacle St. WO 8-5586

EMERGENCY NIGHT TV SERVICE
DIAL WO 8-6791
Circle TV Service
(BELLEVILLE) LTD.

GO WEST! Take the Family, SAVE with the FAMILY TRAIN TRAVEL PLAN

Dad:
Round Trip Fare
For the "Head" of the family.

Mother:
One-Way adult Fare
For the round trip.

Son
One-Way adult Fare
For the round trip. 12 and under 22 years of age.

Junior:
½ One-Way Fare
For the round trip for children of 5 and under 12 years old. Under 5 free.

- Between Eastern Canada (Capreol, Sudbury, Cochrane, Windsor, Sarnia and east) and Western Canada (Winnipeg and west). Between Canada and Midwestern and Western United States. Between Western Canada and Eastern U.S.
- Leaving Mondays, Tuesdays, Wednesdays, Thursdays
- Stop-over privileges
- Generous Return Limit
- 300 lbs. Baggage Allowance

Complete information from any C.N. or C.P. Ticket Agent.

CANADIAN NATIONAL | CANADIAN PACIFIC

This minister of transport says:

"This end up, handle with care!"

The family minister of transport jokes as he lifts his young son into the car, but he is well aware that raising a growing child is no joke. It means watching family expenses with an eagle eye.

The annual expenditures of the Minister of Transport at Ottawa involve millions of dollars — and his department is only one of many.

This money comes through the Minister of Finance who gets it largely in taxes from Canadians such as you. When he spends more than he takes in, he must borrow from you . . . or else *create new money*. The creation of new money is one factor that leads to inflation — which means your dollar buys less and less.

The government has been spending more than you have been paying in taxes. To narrow the gap between income and expenditures, new taxes have been imposed.

You can encourage the government to live within its income by asking only for those services you are willing to pay for with taxes. Tell your M.P. at Ottawa that since you are trying to save, you expect *government* to do the same.

You also help when you save more by means of life insurance, savings deposits, and the purchase of government bonds. Your savings help to create a SOUND dollar; and this, in turn, helps to create job security for you and more jobs for other Canadians.

A SOUND DOLLAR MEANS A BETTER LIFE FOR YOU

GIVE YOUR ACTIVE SUPPORT TO THE FIGHT AGAINST INFLATION

A PUBLIC SERVICE MESSAGE FROM THE LIFE INSURANCE COMPANIES IN CANADA

"THEY BUILDED BETTER THAN THEY KNEW"

CHARLOTTETOWN: CRADLE OF CONFEDERATION

Dr. Roderick MacDonald was a lusty 6-year-old at the time of the Charlottetown conference. 101 years old, Dr. Roddie, as he is affectionately known to the Islanders, gave up his active medical practice only 3 years ago.

Today the Island is served by several car-ferries as well as commercial airliners, but many islanders still recall nostalgically the days when small boats were the only means of communication with the mainland. In winter, those who helped pull the *ice boats* over the ice and snow paid $2 a crossing; for $5 one might remain seated througout the passage.

The Island's Lieutenant-Governor Walter Hyndman, grandnephew of Robert Harris who painted the well-known "Fathers of Confederation" shows a self-portrait of the artist to Ernest Lord, great grandson of Col. Hamilton Gray, one of Canada's "fathers" and chairman of the Charlottetown conference.

On July first Canada celebrates the 92nd anniversary of Confederation: a time when the nation fittingly takes stock of its present, girds itself for the challenges of the future, and re-examines the traditions and historic occasions which make up the colourful tapestry of its history. Any reconstruction of the highlights of Canada's past must include the now famous Charlottetown Conference of September 1864 when the Fathers of Confederation met, and in a friendly exchange of opinion and goodwill, laid the groundwork for the union of all British North America into one vast Dominion stretching from the Atlantic Ocean to the Pacific. The conference heralded a succession of events which led ultimately to union and Charlottetown, capital city of Prince Edward Island, has ever since been the proud bearer of the epitaph: "The Cradle of Confederation". Above, delegates to the Conference posed for this historic picture on the steps of Government House. Seated (centre) is John A. MacDonald, first Prime Minister of the new Dominion when this country achieved nationhood in 1867. A man of far-reaching vision, and the master architect of Confederation, "Sir John A." as he is often referred to today, stands in the front rank of Canada's national heroes.

Confederation promised the Islanders continuous and effective transportation to and from the mainland. Today's preliminary studies are underway for a causeway. Above, hydrographer Bill Henry charts currents in the Northumberland Strait.

The Micmac Indians, who were the original inhabitants of P.E.I., called the island "Abegweit" — "cradled on the wave", an apt description for the tiny gem which sits like a jewel in the blue waters of the tranquil Gulf of the St. Lawrence. The island bosses one of the finest agricultural areas in Canada and is often referred to as "the garden of the Gulf". Above, an aerial view of the picturesque harbour at Charlottetown with its surrounding farmlands reaching into the distance.

Charlottetown was designated as the Island's capital in 1765 and was incorporated as a city 104 years ago in 1855. Its first tourist was Jacques Cartier who discovered the little island back in 1534. He described the land as "the fairest that may possibly be seene, full of goodly meadows and trees."

Today the Confederation Chamber in Charlottetown's Provincial Building is a historic shrine and attracts many thousands of visitors yearly. Above, guide Robert Craig instructs an interested class of pupils from the Queen Charlotte High School in the historic import of the Charlottetown Conference. The plaque on the wall bears the names of each of the 26 delegates and the inscription: "In the hearts and minds of the delegates who assembled in this room on Sept. 1, 1864 was born the DOMINION OF CANADA."

Despite the great fire of 1866 which destroyed some 200 buildings, many fine old buildings of Confederation vintage still stand. Above, spire of the old Charlottetown hospital, today used as an old people's home.

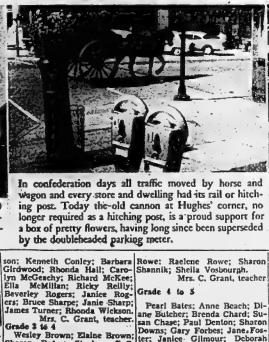

In confederation days all traffic moved by horse and wagon and every store and dwelling had its rail or hitching post. Today the old cannon at Hughes' corner, no longer required as a hitching post, is a proud support for a box of pretty flowers, having long since been superseded by the doubleheaded parking meter.

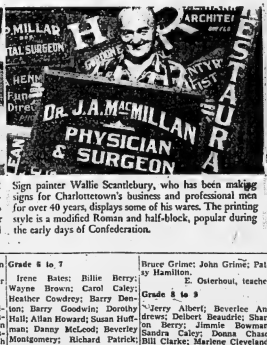

Sign painter Wallie Scantlebury, who has been making signs for Charlottetown's business and professional men for over 40 years, displays some of his wares. The printing style is a modified Roman and half-block, popular during the early days of Confederation.

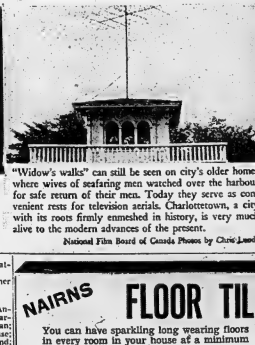

"Widow's walls" can still be seen on city's older homes where wives of seafaring men watched over the harbour for safe return of their men. Today they serve as convenient rests for television aerials. Charlottetown, a city with its roots firmly enmeshed in history, is very much alive to the modern advances of the present.

National Film Board of Canada Photos by Chris Lund.

Promotion Lists For Public Schools

FRANKFORD PUBLIC SCHOOL

Grade 1 to II

Ralph Adams; Linda Andrews; Mark Appleby; George Bates; Anne Bennett; Connie Bowman; Judy Brown; Robert Caley; Brian Cooke; Sidney Cowdrey; John Gilmour; Dennis Gunter; David Hayes; Robert Hoyle; Robert Leonard; Betty Ann MacMillan; Douglas O'Sullivan; Ellen Ormel; Linda Paisley; Maxine Page; Elaine Patrick; Aaggie Pronk; Victor Rabal; Dennis Rowe; Carrlee Scott; Peter Salovosky; Wayne Strike; Margaret Turner; Roy Vasey; Nicholas Wasliey; James Williamson, Carol Wileman.

A. Hopkins, teacher.

Grade 2 to Grade 3

Gary Blair, Sandra Brown, Douglas Brown; Evelyn Cowdrey; Stewart Goff; Gary Herrington; Robert Huer; Ralf Huer (honors); Sharieus Hughes (honors); Dianne Jones; Wayne Kemp; Joan McMillan; David Mayber; Gordon McGeachy (honors); Linda Patrick, Linda Redick (honors).. Helen Rogers; Diane Roole; Paul Scott.

A. Finegan, teacher

Grade 3 to 4

Marjorie Carson; Sandra Carson; Kenneth Conley; Barbara Grolwood; Rhonda Hall; Carolyn McGeachy; Richard McKee; Ella McMillan; Ricky Reilly; Beverley Rogers; Janice Rogers; Bruce Sharpe; Janie Sharp; James Turner; Rhonda Wickson.

Mrs. G. Grant, teacher.

Grade 3 to 4

Wesley Brown; Elaine Brown; Sharon Dafoe; Stephen Goff; Dennis Haggarty; Darlene Lohnes; Frankie Mansell; Gloria Patrick; Nancy Patrick; Bonnie Turner; Larry Jones; Shari Patrick.

A. Finegan, teacher

Grade 4 to 5

Linda Cowdrey; Linda Dafoe; Susan Foster; Patsy Goff; Larry Hall; Margaret Hayes; Robert Jones; David Lawrence; Linda Lawrence; Sharon McGeachy; Brian Mikel; Johanna Ormel; Vickie Patrick; Sandra Powell; Jack Rikley, Marilyn Rikley; Rickey Roole; Andrew Rowe; Raelene Rowe; Sharon Shannik; Sheila Vosbourgh.

Mrs. C. Grant, teacher

Grade 4 to 5

Pearl Bates; Anne Beach; Diane Butcher; Brenda Chard; Susan Chase; Paul Denton; Sharon Downs; Gary Forbes; Jane Foster; Janice Gilmour; Deborah Hamilton; Barbara Manell; Larry McLeod; Sharlene Vosbourgh.

Gary S. Weekes, teacher

Grade 5 to 6

James Chard; Carol Duncan; Paulette Ferguson; Linda Forbes; Linda Foster; Sharon Haggerty; Bernard Hansen; Lloyd Howard; Larry Jones; Shirley Keller; James Lawrence; Bruce Lohnes; Diane Maybee; Frank Payne; Alan Picard; Beverly Reilly; Alan Rosenplat; Elaine Sharp; Ivan Smith; Doreen Truesdale.

Gary S. Weekes, teacher

Grade 6 to 7

Irene Bates; Billie Berry; Wayne Brown; Carol Caley; Heather Cowdrey; Barry Denton; Barry Goodwin; Dorothy Hall; Allan Howard; Susan Huffman; Danny McLeod; Beverley Montgomery; Richard Patrick; Donald Pearson; Kenneth Rechert; Gary Reynolds; Gordon Striker; Susan Welton.

E. Osterhout, teacher

Grade 7 to 8

Linda Adams; Patricia Andrews; Paul Andrews; Verna Beaudrie; Sharon Ferguson; Gregory Hayes; Patricia Hills; Heather Kemp; Judith Lawrence; Cheryl Mikel; Brenda Phillips; Colleen Powell; Ronald Smith; Sonja Smith; Sandra Vosbourgh; Calvin Watson; Patrick; Sandra Puddephat; Cheryl Chard; Joan Gilmour; Bruce Grime; John Grime; Patsy Hamilton.

E. Osterhout, teacher

Grade 8 to 9

Jerry Albert; Beverlee Andrews; Delbert Beaudrie; Sharon Berry; Jimmie Bowman; Sandra Caley; Donna Chase; Bill Clarke; Marlene Cleveland; Carol Foster; Ronald Hall; Brian Hayes; Connie Hiewejen; Joyce Hills; Donnie Keller; George Maybee; Carol McGeachy; Bill McMillan; Llewella Miley; Lena Mulvihill; Brenda Patrick; Roy Patrick; Sandra Puddephalt; Kenneth Rogers; Joe Rabel; Myrna Sine; Judy Smith; Robert Speers; Gary Towes; Lois Williams; Linda Wannamaker.

Geo. McLay, principal.

BUSY AIRPORT

LONDON (CP) — Some 271,000 people have used the new Gatwick Airport near London since it opened a year ago.

NAIRNS
FLOOR TILE
You can have sparkling long wearing floors in every room in your house at a minimum of expense. Nairns tile are standard gauge, triple press Marboleum, 9"x9" available in 19 beautiful colors — marbelized and jaspe.
13c each
EARLE DARRAH
Wallpaper and Paints
30 BRIDGE ST. EAST
DIAL WO 8-6078

Second Section

The Ontario Intelligencer

Pages 11 to 20

BELLEVILLE, ONTARIO, TUESDAY, JUNE 30, 1959

Chinese Communists Making Play for Provinces Bordering On USSR, Outer Mongolia

HONG KONG (AP)—The Chinese Communists are crying louder and louder for more land "Go west, young man." It is part of a stepped up campaign to colonize China's northwestern provinces bordering on the Soviet Union and Outer Mongolia.

The drive has been gathering momentum for the last three years and seems to be developing into one of 1959's top major campaigns. It coincides with—and may be aimed at counter-balancing—Soviet Premier Nikita Khrushchev's campaign to populate and develop Russia's "virgin lands" in Kazakhstan and other eastern areas bordering on China and Outer Mongolia.

But the Communists have at least three far more immediate aims—to exploit the largely—untapped wealth of these lightly-populated areas, to reduce the local populations to impotent minorities and forever to quash the seeds of rebellion among the traditionally free - wheeling inhabitants.

China's northwestern provinces are inhabited mostly by racial and religious minorities who never have had any business and have resisted communization ever since the Reds took over 10 years ago.

Official reports give no overall figures on the mass migration but estimates here run to several millions. A recent report said earlier this year more than 1,380,000 Chinese had migrated to Inner Mongolia and neighboring provinces.

Peiping miscreants have no words about the political aims in the border areas.

"Local nationalism should be prevented and high vigilance maintained in order to guard the enemy and wicked elements from splitting the unity among nationalities and sabotaging Socialist Communism," declared the Peiping newspaper Kuang Ming Jih Pao warned.

The Chinese Communist leader of Sinkiang province, in northwestern China, has acknowledged local hostility on many occasions and recently assailed their "widespread clamor" for independence.

The Chinese Communists also make no bones about their economic aims in the border areas.

The Peiping monthly Min Tsu Tuan recently reported that in Inner Mongolia the minority nationalities "owned more land and possessed less labor power while Han peasants (Chinese settlers) possessed more labor power but owned less land.

This "contradiction," it said, was resolved by communizing the area, whereupon "members of the Mongolian nationality turned over their waste land to the communes."

Today, the Chinese Communists outnumber the Mongols in Inner Mongolia seven to one.

Service Station Operators Near To Closing Down

TORONTO (CP) — Service stations in Metropolitan Toronto will close down July 7 to back up their demands to oil companies to halt the gasoline price war, it was announced Monday night.

Kenneth Langdon, field director of the Ontario Retail Gasoline and Automotive Association, who announced the deadline, said that nine out of 10 oil companies have said they will not negotiate with an operators' committee.

"The negotiating committee is still prepared to meet any individual oil company prepared to change its mind," he said.

TO POST PICKETS

Mr. Langdon said "all dealers, lessees and their employees are asked to meet at the Canadian National Exhibition immediately at 5.30 a.m. July 7. At this time they will be allotted their picketing duties at all company head offices, bulk plants and service stations which may attempt to stay open."

Operators' three-point demand included a ban on price discrimination, elimination of free premiums and a ban on price signs.

Pricesfor regular gasoline in Toronto and other Southern Ontario communities have dropped by as much as 10 cents a gallon in the last few weeks. Premium gasoline prices have also dropped sharply.

Drivers for British American Oil Company and Texaco Canada, Limited, — members of the Oil, Chemical and Atomic Workers' International Union (CLC) — have promised not to cross picket lines in front of a shutdown, Mr. Langdon said.

The operators' demands include a ban on price discrimination among both branded and unbranded dealers; elimination of free premiums and a ban on price signs.

British American Monday released a copy of a letter to the association in which the company said any move to restrain competition or control prices would be illegal.

France, Italy Want Meeting Before Conference Reopening

By JOSEPH MACSWEEN
Canadian Press Staff Writer

France and Italy have added weight to the idea that there should be some kind of a meeting of Western statesmen to precede the reopening of the East - West conference at Geneva July 13.

Suggestions to this effect have been floating around since before the Geneva foreign ministers' talks went into recess, bringing a distinctly cool reaction in Washington. But pressure for a high-level Western get-together seem to be increasing.

President de Gaulle of France and President Gronchi of Italy—in a communique issued at the end of de Gaulle's official visit to Rome—said a meeting should comprise the foreign ministers of their countries along with the United States and Britain.

Chancellor Konrad Adenauer of West Germany was for a "little summit" meeting of the Western powers and, before the de Gaulle visit, Italy had joined Belgium in proposing a meeting of the NATO council to map out strategy for the coming word tussle with the Russians.

President Eisenhower and State Secretary Christian Herter are reported to have agreed in principle that a hurried meeting would give an impression of disarray in the Western ranks, when actually they are aligned on essential issues.

But de Gaulle, particularly, has long pressed for more consultations and a greater hearing for France not only in NATO but on all issues dividing East and West. His determination has led to some rude shocks for NATO.

While such questions as a possible summit meeting with Russian Premier Khrushchev would have top priority at a Western conference, some diplomats believe de Gaulle would use it also to clarify his stand regarding NATO's nuclear defence.

Last fall the French leader made a bid for full participation in Western decisions on a global scale along with Eisenhower and Prime Minister Macmillan of Britain.

Since then reports from Paris and elsewhere have linked Allied support, for France in Algeria to admission of the NATO nuclear problem—whether the U.S. should be allowed to store nuclear weapons in France.

French spokesmen have been refusing to clarify this position, saying that access to nuclear arms and the Algerian war are not involved in the new arrangements which France would like to have with the U.S. and allies. France's drive to produce an atomic bomb of its own may be a factor in this.

The heart of the present problem, the spokesmen say, is the French government's belief that it should have an equal voice with Britain and the U.S. in military and political decisions—especially regarding the use of nuclear weapons anywhere in the world.

If France had its way in this ambition, it is said, there would no longer be any objection to the U.S. arranging for missile bases and stockpiling atomic weapons on French territory.

FACTORIES EXPAND

Factory employment in Australia increased by 30 per cent since 1945, with 54,000 factories in 1959.

Sarnia to Pay $84,000 Subsidy For Bus Service

SARNIA (CP)—Sarnia Transit Company, which took over the city's bus transportation system last Sept. 1, was a vote of confidence Monday as ratepayers voted more than 2 to 1 in favor of a new 10-year franchise agreement.

Under the agreement the company will continue to receive a municipal subsidy of $84,000 a year, for about one mill on the tax rate.

Final count was 2,934 in favor of the new franchise and 1,400 opposed.

Within six months after Sept. 1, 1961, the city will have another referendum result from renewal floods that caused serious damage to crops in South China.

ATTEND CHURCH — The Queen and Prince Philip were as they come out of the Sydenham Street United Church in Kingston Sunday, on the first time the queen attended church service in Canada in other than an Anglican church. With them are the church minister, Rev. Richard H. N. Davidson (right) and pastoral assistant Rev. Riley Smalley (behind). (CP Wirephoto.)

Festival Opening Audience Gives Thunderous Applause To Comedy 'As You Like It'

STRATFORD (CP)—The comedy As You Like It launched the seventh annual Shakespearean festival Monday night to a full and enthusiastic house.

The critics gave the play a mixed reception but were almost unanimous in their praise of Irene Worth in the leading role of Rosalind. As in other years the opening was heralded by a fanfare of trumpets and the booming of a cannon.

The theatre sparkled with the jewels and gowns of the first-nighters but the many of those who would otherwise have attended were in Toronto for the official provincial banquet for Queen Elizabeth.

However, As You Like It will have another glittering night Thursday when the Queen and Prince Philip attend a command performance.

MISS WORTH PRAISED

Most of the critics had kind words for the American born Miss Worth, the darling of the British stage and most of the critics.

Jean Hamlin of Montreal La Presse said "she really steals the show." Herbert Whittaker of the Toronto Globe and Mail said she is the "principal joy" of the comedy.

Nathan Cohen of the Toronto Star says Rosalind is played with "delightful grace and taste" but while Miss Worth is "first rate, she cannot hold the show on her own or compensate for the generally inadequate cast."

William Sylvester, who also was born in the United States and did most of his work as an actor in Britain, won some acclaim for his Stratford debut as Orlando opposite Miss Worth. Toronto actress Kate Reid, also in her first appearance here, played Celia.

TOUCHSTONE ROLE

Douglas Campbell, Scottish veteran of Stratford festivals, played Touchstone and reaped many laughs as he romped through a romance with Ann Mortrish as Audrey, a country girl.

Other major roles were taken by William Needles of Kitchener and Toronto, as Rosalind's father, William Hutt of Stratford as Duke Frederick and Leo Ciceri as Oliver, Rosalind's brother. Frances Hyland as Phebe and Winnipeg-born Douglas Rain as Silvius.

The play was directed by Peter Wood, 30-year-old English director.

Tonight's audience will see Douglas Campbell in the title role of the tragedy Othello. Miss Hyland will appear as Desdemona and Douglas Rain as Iago.

FALSE PRETENCES

LONDON (CP) — For failing to pay his bus fare on two occasions 22-year-old Michael Smith was fined £6 at a London magistrates court. It was said that Smith, a former bus driver, used his old uniform to avoid payment.

Israeli Premier Almost Certain To Resign Post

JERUSALEM (AP) — Political observers say Premier David Ben-Gurion's resignation appears almost certain in the Israeli government crisis created by his role of arms to West Germany. The 74-year-old premier called a cabinet meeting for today with the prospect of a vote on his demand for unanimous approval of the deal.

Left - wing cabinet members from the Achduth Avodah and Mapam parties have assailed the arms sale and have given no indication of backing down.

There were reports that Ben-Gurion, who has been the spearhead of the Jewish state since its founding in 1948, has already drafted his letter of resignation to President Izhak Ben-zvi.

But even if he resigns, he is expected to remain in power. He may form a caretaker government or name a new majority coalition without the Achduth Avodah and Mapam.

The premier walked out of a cabinet meeting Monday, after the left-wing ministers charged that he had distorted facts in the Bonn - Ben-Gurion exposal his threat to resign unless the critics within the cabinet backed him.

PUSHY TO EXCESSIVE

The left wing and the Communists have bitterly criticized the government's agreement to send an estimated 250,000 grenade throwers to West Germany. Most of the launchers are reported to have been delivered. The leftists say Israel shouldn't be selling arms to Germany so soon after the Nazi extermination of Jews.

Japanese Wants Highway Dept. to Put up Fence

KYOTO, Japan (AP) — It's precisely raining motorcycles Shigeo Yanaka's house.

The things have been falling in his garden and on his house at an increasing rate for the last two weeks. Ten have dropped in so far.

Tanaka's home lies at the bottom of an S-turn on a highway. Saturday night, a policeman was surveying damage done by one motorcycle when another whizzed in, scoring near miss.

On June 14 seven plopped into Tanaka's yard within an hour.

Tanaka has asked the highway people to put up a fence.

Paralyzed Boy Given Cornwell Scout Badge

OTTAWA (CP)—Queen's Scout Michael Byng-Hall, 17, of Vancouver, stricken with body and leg paralysis since birth, has been awarded the Cornwell Scout Badge, scouting's highest award for bravery and courage.

The award, topped a list of 27 honors to adults and scouting officials announced today.

The National Boy Scout Association waived the age limit of 16 on the Cornwell Badge to award it to the Vancouver youth.

Despite his inability to transport himself easily, Michael has passed most of the tests required for the Queen's scout badge, and where other requirements were impossible he passed substitutes.

Other awards include:

Certificate of meritorious conduct—Cub Donald C. Campbell, 11, Brockville; Troop Leader Gordon Cook, 17, Belleville.

Bar to the medal of merit—Jack Poulton, Toronto, deputy regional commissioner.

BIG REBEL LOSSES

ALGIERS (AP)—The French Army today retained that 540 Algerian nationalist rebels were killed or captured last week. French fatalities were placed at 36. Nine persons were wounded Monday night when a grenade was thrown into a crowded bar in Tlemcen in Western Algeria. Two suspects were arrested.

QUIZZICAL LOOKER — President Eisenhower gives his full attention to a model of the giant cargo-passenger Soviet plane, the Tu-114, during a tour of the Russian cultural exhibit at the Coliseum in New York. At right is Soviet First Deputy Premier Frol R. Kozlov, who arrived in a TU-114 which flew the 4,860-mile distance from Moscow in 3 hours and six minutes. The exposition is to be formally opened by Kozlov. (AP Wirephoto).

CANADA MOVES TOWARD METRIC SYSTEM — Dr. L. E. Howlett of the national research council believes Canada may be switched completely to the metric system of measurement in 20 years. Dr. Howlett, in Canada's role as an international mediator, has now persuaded the U.S. and Britain to adopt common standards for the inch and pound. The changes, effective June 30, are almost insignificant to the layman — a difference of 39 inches in 100 miles, one pound in 16,000,000 pounds — but mean a great deal to manufacturers of equipment made to fine-gauge measurements. Canada had formerly been in the middle using the U.K. standard for the inch and the U.S. standard for the pound. Dr. Howlett deplores the confusion caused by use of two different measuring systems in the world and hopes to see the entire world converted to the metric system. Next year he expects to introduce a new basis for the metric system using wave lengths of light instead of a portion of the distance between the equator and the pole. (CP Photo).

U.S. and Commonwealth Move Step Nearer to Metric System Used Around World

OTTAWA (CP)—Another landmark in Canada's role as an international mediator will be marked Wednesday when the United States and the Commonwealth meet a step nearer to the metric system used almost everywhere else.

The U.S. and Britain have agreed to common standards for the inch and the pound, and it is through 10 years of work by Canadian scientists led by Dr. L. E. Howlett of the National Research Council.

Dr. Howlett will range even further afield next. With the cooperation of NRC's Dr. K. M. Baird, he expects to introduce into the world next year a new basis for the metric standard — using wave lengths of light instead of the present basis which is a portion of the distance between the equator and the North Pole, as represented on a length of metal stored in France.

Eventually, he hopes to see the whole world converted entirely to the use of the metric.

DEPLORES CONFUSION

Like other scientists, he deplores the confusion caused by use in a relatively small island of the world of the inch, foot, yard and mile; the ounce, pound and ton; the quart, the bushel and various other unrelated measures.

He said in an interview Canada may be switched completely to the metric system in 20 years.

The changes effective Wednesday are almost insignificant to the layman. There are about 39 fewer inches in 100 British miles than in 100 American.

There is one pound more in 16,000,000 pounds of British coal than in the same number of U.S.-measured pounds.

But manufacturers of machinery in which fine - grade measurements are used and scientists and engineers the world over have been pulling their hair over the discrepancies.

FOLLOWED BRITAIN

Canada formerly stuck close to the U.K. standard for the inch and to the U.S. standard for the pound.

"We foresaw the need to bring the U.S. and United Kingdom together and to set a system for the future," said Dr. Howlett, 55, director of NRC's division of applied physics.

But instead of basing the Canadian compromises on the British bronze bar—the imperial standard for the inch—or on any mass of metal for the pound, they based them on the metre for length and the kilogram for weight.

The first tangible step was taken in 1951 when federal legislation was amended to adjust the inch from the imperial standard to 2.54 centimetres—half way between the U.S. and British inches which differed by 4.5-millionths of an inch.

Next came a meeting last October, after three years of negotiations, between Dr. Howlett and the heads of U.S. and U.K. agencies. At this London gathering each party agreed to Canadian compromises for both the inch and the pound.

SECOND CONFERENCE

Meanwhile, Canada found the mid-way point in the small difference between the U.S. and British pounds and legislation is now before Parliament to make this the Canadian standard.

The British agency also is working to have both the inch and the pound changes put into law. But in the U.S. the new standards are to remain informal from a legal point of view since weights and measures are under state jurisdiction and it would be too much trouble to amend laws in 50 legislatures.

New Zealand, South Africa and Australia, which followed the B r i t i s h standard, also have agreed to the changes.

How the differences develop between the British and American measures? The culprits were the decades of minute slips and blocks of metal—which for the decades of minute parts of their length or width through molecular changes.

These now can be tossed onto the scrap heap—except one. For the time being the strip of platinum - iridium alloy stored at Sevres, France, in the care of the International Committee of Weights and Measures continues to be the metric basis.

But Dr. Howlett, as head of the international conference - consulting committee on the metre, is confident his new basis will be adopted at a conference meeting in Paris in October, 1960. All major countries of the world are represented in the conference, established in 1875 under the Convention du Metre.

The new standard, first proposed in 1827, has been worked on recently in Dr. Baird's NRC laboratory and most of the work has been done. It is based on the wave length of a particular light that is unchangeable throughout the universe.

In scientific terms, the metre—equal to 39.37 of the new inches—will have the length of 1,650,763.73 waves of the orange light emitted by Krypton 86, a gas that exists in the atmosphere.

Any well-equipped lab can produce this wave length and measure it. Dr. Howlett said it is 100 times more accurate than the present basis. But it is not urgently needed that engineers and scientists change over using it in anticipation of its acceptance.

With the inch and the pound now to be based on the metre, all danger of new discrepancies developing in future in these or in the metre itself would be eliminated.

TEST BICYCLES

COLCHESTER, England (CP) — Of the 175,000 bicycles tested by Essex police last year, 7,000 were

CJBQ VOICE OF THE BAY OF QUINTE

TUESDAY

6.00—Queen's Plate, Toronto
6.15—Hockey Weather
6.30—To the Sports-man
6.40—Star Time
7.00—Sons of France
7.45—Sport Parl. Hill
8.00—Then We Have Seen
8.30—Hockey Night
9.30—Weather
11.00—Sports. Weather

WEDNESDAY

6.00—News. Weather
6.05—Birthday Club
6.15—Sports Parade
6.30—Morning Devo-tion
7.00—Meditations
7.05—Dave's Barber Shop
7.30—Who Am I?
8.00—Coffee Club
8.30—Entertainment Time
8.45—Weather
12.30—News. Weather
12.45—Music from Orlando
1.00—Music
1.15—Matinee
1.30—News. Weather
1.35—Make Mine Music
2.00—What's New — Preston
2.30—Everybody Sing
3.00—Sing Along
3.30—Weather
4.00—Sports. Weather

THURSDAY

6.00—News. Weather
6.05—Birthday Club
6.15—Sports Parade
6.30—Morning Devo-tion
6.45—Dave's Barber Shop
7.00—Meditations
7.05—Beauty News
7.30—Morning Melo-dies
8.00—Intermission
8.30—Music
8.45—Weather
12.30—News. Weather
12.45—Music from Orlando
1.00—Music
1.15—Matinee Music
1.30—News. Weather
1.35—Music from Hollywood
2.00—Music
2.15—Weather
2.30—Music
2.45—Weather
3.00—Music
3.15—Weather
3.30—Music
3.45—Weather
4.00—Sports. Weather

WROC—TV SCHEDULE, CHANNEL 5

TUESDAY

7.00—Xeno
7.30—Dinnah
8.00—Strange Canyon
8.30—Jimmy Rogers
9.00—Show Time
9.30—Caliber-man
10.00—Dave Cummings
10.30—Show Time
11.00—Weather
11.15—Sports
11.30—Feature Movie

WEDNESDAY

7.00—The Rifleman
7.30—Space Train
8.00—The Price is Right
8.30—Kraft Music Hall
9.30—Ist Masterson
10.00—This is Your
10.30—Life
Special Agent No. 7

THURSDAY

7.00—The Lawman
7.30—Sheriff of Paisley
8.00—The Lawless Years
8.30—Too Young to Go Steady
9.00—Bachelor Father
9.30—The Ford
10.00—You Bet Your Life
10.30—Flint
11.30—Feature Movie

NETWORK PROGRAMS

TUESDAY EVENING

6.00—CBL. News. Dyke
6.15—CBL. Livestock Report
6.45—CBL. Rawhide
7.30—CBL. Markham
8.00—CBL. Showcase Program
7.00—CJBC. Ryng's Corner
7.30—CJBC. Chico
8.00—CBL. Business Barometer
8.30—CBL. Conflict
9.30—CBL. Front Page Challenge
10.00—CBL. National News
10.30—CJBC. Fishing
10.45—CBL. Voices of Music
11.00—CBL. Weather
11.05—CBL. World of Music
11.15—CBL. Bert Deviti, records
12.00—CBL. News

WEDNESDAY EVENING

6.00—CBL. News. Dyke
6.15—CBL. Sports Report
6.30—CBL. Rawhide
6.45—CBL. Sunset Jazz
7.00—CJBC. Cool
7.30—CJBC. Ryng's Corner
7.45—CBL. Introduction to Wednesday Evening
8.00—CBL. Our Enterprise
8.30—CBL. Drama
9.00—CJBC Rhythm Parade
9.30—CBL. Nimmons 'N' Nine
9.30—CBL. Prague Festival
10.00—CBL. Continental Quintet
9.30—CBL. George Lafferty story
10.00—CBL. National News
10.30—CJBC. Johnny Lombardo Orch.
10.30—CBL. Tom Thomson Artist
11.00—CJBC. Dominion News Bulletin
11.00—CBL. Music of England
11.15—CJBC. Bert Deviti, records
12.00—CBL. News. Weather

Surging Wings Whip Miami; Bisons Win

By JACK CLARY
Associated Press Sports Writer

A tremendous 12-4 surge in the last half of June has given Rochester a firm hold on second place and has placed unlimited joy in the hearts of the Wing's followers.

The reason? The Rochester surge was the work of its second line pitchers, with big men Bob Keegan and Cal Browning gaining only a 3-3 mark between them.

Keegan became the first International League pitcher to win 10 games this season with a 5-3 victory over Miami Monday night. He has lost three. Buffalo kept its 2½ game first-place margin with a 4-1 victory over Havana.

GOES AGAIN TONIGHT

Keegan had a 3-3 mark in the Wings surge until Monday night, while Browning has won only once—last Friday. Browning is 9-3 on the year. He is slated to pitch tonight against the Marlins.

However, Bill Smith (3-0), Howie Nunn (2-1) and Jim Archer (2-1) took up the slack during the surge and now with Keegan and Browning back in stride the Wings have the pitching to bid seriously for first place.

Keegan, who last won on June 17, made No. 10 on his third try. He retired 13 straight batters from the fifth through the eighth innings, and after giving a run in the first inning allowed only two hits.

Quebec League Looks at East. Ontario

MONTREAL (CP)—The Quebec Hockey League, holding its annual meeting in the midst of a sweltering heat wave, took a serious look Monday at a geographical shift that would embrace Eastern Ontario but decided to do nothing until a further meeting July 8.

Three of the four clubs in operation last season were represented—Montreal Royals, Three Rivers Lions and Chicoutimi Saguenens. Quebec Aces, recently turned down since with the Royals in a bid for entry into the American Hockey League, were not officially represented.

Shawinigan Cataracts, holding a dormant franchise last season, virtually gave up their position when Shawinigan's representative Joe Tremblay walked out. The Shawinigan club was told it had no voting power.

Spokesmen said contact with the QHL has been made by interests in the Ottawa-Hull district, Kingston and Sudbury. Names of those interested were not disclosed. There were reports that Cornwall also was interested but it was felt there are inadequate rink facilities in that East-ern Ontario city.

Chicoutimi has operated as an independently owned club. The others are farms of National Hockey League clubs. If the Saguenenns drop out—as is rumored — long-haul transportation between prospective Ontario cities and the northern Quebec centre would be eliminated.

Movie Column

George Burns Explains Why TV Show Was Not Renewed

By BOB THOMAS

LAS VEGAS, Nev. (AP) — It certainly looked like George Burns up there on the stage.

He grinned knowingly at the audience and punctuated gags with puffs of cigar smoke. Flicking the ash with his little finger, he went into a suave soft-shoe, then sang a few of his inimitable songs — inimitable because no one else will sing them.

Yes, it was George, all right—and without Gracie Allen.

Twice nightly he is pleasing audiences at the Hotel Sahara with his line-wise routines, and the audiences are no more pleased than George. "I'm too old to retire," he says persuasively, explaining why he continues though Gracie chose to quit.

"If I had known what I have learned playing night clubs, I never would have gone off TV," he said. His solo effort of last season, the George Burns Show, had rough going and wasn't renewed.

WRITES FOR HIMSELF

"Now I know how to write for myself," he explained. "For the first 13 weeks, I was still writing a TV show for Gracie, but she wasn't on with me."

What are the chances of the Burns and Allen team resuming?

"It'll never happen," he said with finality. "Gracie is perfectly happy to stay retired. Our daughter has children now, and Gracie likes to fuss over them. And she takes care of the house and sees her friends and goes shopping. She's never missed acting for a minute.

"She never was a ham, anyway. Most actors are aware of playing to an audience. Not Gracie. The site of the stage lured the audience was a wall to her. She concentrated only on what she had to say and never gave a thought to cameras or lights or makeup or anything. We were on TV for four years when she asked one day, 'What's that red light on the camera for?' (The red light means the camera is on.)

George plans to limit his TV appearance to a couple of specials yearly.

That, he figures, would be enough to keep the ham in him alive.

FLINT OPEN THURSDAY

FLINT, Mich. (AP)—The nation's top touring professionals will shoot for a $5,000 top prize when they tackle Warwick Hills' long layout Thursday in the $25,000 Flint Open golf tournament. Bill Casper Jr., will be on hand to defend his championship against 150 golfers.

HOBBYCRAFTS
FOR SUMMER FUN
VISIT
DOUG'S HOBBY SHOP
193 Front St. WO 8-5414

AT THE BELLE — Something exciting happens almost every minute in the new Jerry Lewis laugh riot, "Don't Give Up the Ship", the comedians latest Paramount hit, surrounded by a cast of funsters to be previewed tonight at the 11.30 show at the air conditioned Belle Theatre.

Johansson To Quit After Two Fights

GOTEBORG, Sweden (AP) — World heavyweight champion Ingemar Johansson of Sweden will fight only two more matches before retiring from boxing, his personal physician and adviser, Dr. Gosta Karlsson, said on his arrival Monday from New York.

"He will defend his title against Floyd Patterson," Dr. Karlsson said. "Then he will go one more match only, probably against Eddie Machen."

Dr. Karlsson has been Johansson's personal physician, adviser, and friend since 1952. He was at ringside when Johansson knocked out Patterson Friday night in Yankee Stadium.

"The prime reason for Johansson's decision is that he is well aware of the dangerous side of boxing,such as injuries to the brain, etc," Dr. Karlsson said.

"Another reason is that he has received an offer to star in a film which would assure him of income of several million kronor." (About $400,000).

Dr. Karlsson would not disclose the name of the film company that made the offer but said that it was an American company.

AT THE PARK — Robert Mitchum with Ursula Thiess and Gilbert Roland star in the action film that recites "Bandido" in Cinema-Scope and color showing today and Wednesday at the air conditioned Park Theatre. On the same program in Cinemascope and color, showing starting Sunday thru Wednesday at the air conditioned Park Theatre, starring Robert Mitchum, Ursula Thiess and Gilbert Roland.

AT THE PARK — Clark Cable and Burt Lancaster in "Run Silent, Run Deep", Host, Hill and Lancaster's story of World War II submarine warfare produced and directed by Robert Wise, in Cinemascope showing today and Wednesday at the air conditioned Park Theatre. On the same program in Cinemascope and color, showing starting Sunday thru Wednesday at the air conditioned Park Theatre, starring Robert Mitchum, Ursula Thiess and Gilbert Roland.

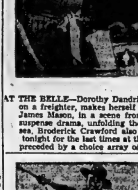

AT THE BELLE—Dorothy Dandridge, cast as the wife of a cook on a freighter, makes herself agreeable to the ship's captain, James Mason, in a scene from "The Deck Ran Red", MGM suspense drama, unfolding the story of a modern mutiny at sea. Broderick Crawford also stars in the new film, playing tonight for the last times at the air conditioned Belle Theatre preceded by a choice array of color featurettes.

McCARTHY AT BOTH THEATRES DRIVE-IN
DAILY AT 2.00-7.00-9.20
SHOW STARTS AT DUSK!
1st. Belleville Showing
LAST TIMES TODAY
VIRGIN ISLAND
In Eastman Color
JOHN CASSAVETES
VIRGINIA MASKELL
SIDNEY POTTER
A Lion of a Man and a Lion of a Girl Locked Together by Each Fiery Ordeal!
UNTAMED FURY that ruled the Wild! Mustang!
JACK BEUTEL
McCARTHY AT BOTH THEATRES DRIVE-IN
DIAL WO 8-8768
Starts WEDNESDAY—
SHOW STARTS AT DUSK!
1st. Belleville Showing!
JOHN WAYNE · WILLIAM HOLDEN
...RIDE WHERE ONLY THE GREAT ONES GO!
THE HORSE SOLDIERS
JOHN FORD'S THUNDERING SPECTACLE!
Filmed In Color by DeLuxe
Released thru UNITED ARTISTS
JOIN OUR BUMPER STRIP CLUB TODAY
1.00 AND DRIVER ADMITTED FREE! EVERY MON.-TUES.-WED.

AT THE McCARTHY and BELLEVILLE DRIVE-IN THEATRES —Artist Symeon Shimin recreates one of the spectacular moments in the Mitnich Production of "The Horse Soldiers", the John Wayne - William Holden starrer in color due Wednesday at the Odeon McCarthy and Belleville Drive-In Theatres through United Artists release. Constance Towers is the beautiful young rebel in this Civil War story directed by John Ford.

FEATURE TIMES THEATRE

AT THE BELLE — James Mason, Dorothy Dandridge, Broderick Crawford, Stuart Whitman, Katharine Bard in MGM's "The Decks Ran Red", Eastmancolor.

AT THE McCARTHY — Virgin Island, Color, Virginia Maskell, John Cassavetes, Sidney Potter, 8.20—"Mustang", Jack Beutel, Lee. 7.10-9.35.

AT THE PARK — Floyd Patterson vs. Ingemar Johansson Fight Pictures. 7.00-10.30 — "Run Silent, Run Deep", Clark Gable, Burt Lancaster. 7.15-10.45 — In Color "Bandido". Robert Mitchum, Ursula Thiess, Gilbert Roland, 8.00.

AT THE BELLEVILLE DRIVE-IN — Show starts at dusk — Virgin Island, Color, Virginia Maskell, John Cassavetes, Sidney Porter — "Mustang", Jack Beutel.

AT THE QUINTE DRIVE-IN—Elizabeth Taylor, Burl Ives "Cat On a Hot Tin Roof" — Richar Cobb, Anne Baxter, "Chase a Crooked Shadow."

GET UP A PARTY . . . AND COME ON DOWN!!

HAVE A GALA TIME TONIGHT! ENJOY OUR 11.30 P.M. SHOW

Refreshingly COOL PARK-IN
TODAY - WED.
Complete Shows 7.00-9.00

EXCLUSIVE SHOWING! SPECIAL! EXTRA!
See the Fight Upset of the Century
Round-by-Round! Blow-by-Blow! Right from Ringside!
THE OFFICIAL HEAVYWEIGHT CHAMPIONSHIP FIGHT PICTURES
Floyd PATTERSON vs. Ingemar JOHANSSON
See Floyd Patterson taken apart — blasted to bits by the new World's Heavyweight Champion!
FIGHT PICTURES SHOWN AT 7.00 - 10.30

ALSO 2 ADVENTURE HITS!

CARRIE and LANCASTER BRAVE THE ROAD FOR THE BATTLE OF THE YEAR! HITS LIKE A TORNADO!
RUN SILENT RUN DEEP
Robert Mitchum Ursula Thiess
A ONE MAN ... ARMY
A MIGHTY ADVENTURE!
ROBERT MITCHUM URSULA THIESS GILBERT ROLAND
BANDIDO
COLOR BY DELUXE

STARTS THURSDAY
A PERFECT SHOW FOR THE WHOLE FAMILY!
GREAT MUSIC ... GREAT FUN ... GREAT ENTERTAINMENT!
IT'S GREAT TO BE YOUNG!
Technicolor
JOHN MILLS
SHANE
TECHNICOLOR
Alan Ladd · Jean Arthur · Van Heflin in
ALSO: CARTOONS

THE WILDEST WAVE OF HIGH-SEAS HILARITY EVER TO SET YOU ADRIFT IN HELPLESS HILARITY!
Sure, we never lost a war... but we never had an officer like him before!
JERRY LEWIS
"Don't Give Up the Ship"
DINA MERRILL · DANA SPENCER
MICKEY SHAUGHNESSY
ROBERT MIDDLETON
It's Funny As Can Be! KIDS! Bring MOM and DAD!
THE REGULAR ENGAGEMENT BEGINS TOMORROW AT 2.00 P.M.
EXTRA! MATS. ONLY 4 P.M.
4 KARTUNE FUNNIES
Get In On the Fun!
WO-8 6088
BELLE
2.00 7.00 9.20
Air Conditioned - Smoking Loges
Ends Tonight: James Mason, Dorothy Dandridge in "The Decks Ran Red", Adult Entertainment.

QUINTE DRIVE-IN
HWY. 33 BAYSIDE
...THEATRE...
SHOW Starts AT DUSK
— NOW SHOWING —
ADULT ENTERTAINMENT
M-G-M presents
'Cat on a Hot Tin Roof'
METRO Color
Starring ELIZABETH TAYLOR · BURL IVES · PAUL NEWMAN · JACK CARSON · JUDITH ANDERSON
Based on TENNESSEE WILLIAMS' LUSTY, SCORCHING PULITZER PRIZE PLAY!
RICHARD TODD · ANNE BAXTER · HERBERT LOM
THE TENSEST TENSION OF ANY PICTURE IN TEN YEARS!
CHASE A CROOKED SHADOW
BUCK NIGHT WEDNESDAY — $1 A CARLOAD

Fight Film Is a Classic, TV Pays Off

NEW YORK (AP)—The closed circuit telecast of the Floyd Patterson-Ingemar Johansson heavyweight title fight last Friday will gross more than $1,000,000, TeleProm pTur official said Monday.

Irving B. Kahn, company president, said that with 95 per cent of the returns in, the gross receipts figure to hit $1,023,000 on the sale of approximately 340,000 seats. The net would be $336,600.

Without figuring in the foreign movie sale, Kahn estimated Patterson's overall purse, including the Yankee Stadium gate receipts, would be between $550,000 and $600,000 and Johansson's end between $250,000 and $300,000.

"The fight film is a classic," he added. "The later returns on it should give both fighters annuities for life."

GOTEBORG, Sweden (AP)—Sweden's world heavyweight champion Ingemar Johansson will be given a hero's welcome when he arrives in his hometown of Goteborg Saturday.

When the transatlantic plane lands at the Trendalla Airport, Ingemar and his family will be brought over to the Ullevs soccer stadium by helicopter.

At Ullevs, built for the 1958 world soccer championships, a capacity crowd of 35,000 "Ingo fans" will cheer his new world champion.

Ingo kayoed Machen in the first round at the same stadium last September.

MIAMI, Fla. (AP) — World heavyweight champion Ingemar Johansson flew to Miami Monday for a four-day seaside vacation with a Florida friend.

A crowd of 500 swarmed around the plane which brought the 26-year-old Swedish boxer and his fiancee from New York. They reached out to shake Ingo's hand and some yelled a welcome in Swedish.

NEW YORK (AP)—Floyd Patterson suffered a punctured left eardrum in his recent defeat by Sweden's Ingemar Johansson last Friday, the former heavyweight champion told the New York Post Monday.

Patterson said a punch to the ear apparently aggravated a slight injury he had suffered before. Physicians say such an injury could be cleared up within two weeks.

INDIAN PADDLERS WIN

FLIN FLON, Man. (CP)—Two Indian paddlers from Cumberland House, Sask., Monday won $1,000 first prize in the 81-mile Gold Rush Canoe Derby for the second time in three years. Baptiste Laliberte and Marcel Bessart covered the course in 14 hours, one minute and 22½ seconds.

CLUB CANARA
SUMMER PROGRAM
WEDNESDAY
8.30 p.m. to 11.30
TEEN-AGE RECORD HOP
ADMISSION 35c
SATURDAY
REGULAR
TEEN-AGE DANCE
ADMISSION 50c
Same Rules and Strict Supervision
SUMMER WEDDINGS MEETINGS BANQUETS
Arranged for various sized parties.
Try Our CONVENTION BOOM FACILITIES
Lower Floor
"COOL AS A CAVE"
CLUB PHONE NO.
WO 2-4641

Sport Snapshots

SPORT SNAPSHOTS
By JACK SULLIVAN

Canadian Press Staff Writer

Americans golf pros usually are looked upon as money-clutching performers who wouldn't give you the time of day. But, says Stan Leonard, "they're really big-hearted guys."

Stan knows from personal experience. He has been digging divots with the best of them the last five years and has been eminently successful at the pay-off wicket. In this sport, as any follower knows, a topped drive, a bad approach or a careless putt could cost thousands of dollars.

It wouldn't be out of line to say that the 45-year-old Vancouver pro is Canada's greatest golfer—and possibly his richest. Last year, $1,300.00 in purses was at stake on the Professional Golfers Association gold trail and Stan pocketed more than $25,000 of it, plus another 15,000 to $18,000 in endorsements and TV matches.

That was the most any Canadian had taken in one year. Leonard, who never blows his top or goes into a tantrum when the shot goes wrong, was living proof of the old saying that "life begins at 40."

It was natural that he should be asked to give advice to young Canadian golfers who dream of picking up more than a sustake on the gold trail. Leonard was interviewed in Toronto the other day, just before he left for the $57,000 Chicago Open.

"That's a real tough question," he said. "But I'll tell you this. Anybody who wants to make a decent living out of golf must have two things going for him—a really sound game and a good mental approach to this rat race. If these are lacking, look out, because they'll (the pros) kill you."

Asked if the big - timers were selfish, that they wanted or grabbed all the spoils and glory, Leonard replied:

"There's nothing to that. The American golfers on the tour are big-hearted, so much so in fact that it could be dangerous to the neophyte. They can spot the flaws in your game quite easily and usually go out of their way to be helpful.

"And that is where the young fellow should be careful. The pros, in an honest effort to be kind and thoughtful, could make the young fellow the most confused person on the course.

"The best thing for any youngster to do is to go to the pros they respect to get the kinks straightened out. Then they should concentrate on developing a really sound game. That's my advice."

Leonard added it took him two years to develop what he calls a sound game after he joined the big-time trail in 1953. "And sometimes now I wonder if my game is sound."

Sound or not, Leonard has been piling up a good bank account from his golf for years. He hit the North American tournament trail with a big splash, ending in the money in 38 of the 60 tournaments he entered over a three-year period.

In one stretch, he won money in 32 consecutive tournaments. That's a record few Americans can boast about.

Leonard has won just a few dollars short of $50,000 in the last three years. Add another $40,000 or so in endorsements and so on and it is easy to understand why he grins whenever he looks at his bank account.

OUTFIELDER FINED

CINCINNATI (AP) — Frank Thomas, Cincinnati Reds' third baseman, was fined $100 Monday and suspended from playing for three days for a run-in with umpire Ken Burkhart Sunday.

TREPANIER TIRE
CARNIVAL OF VALUES
Featuring Canada's leading economy tire at a rock-bottom price! Quality-built by Goodyear for long, dependable mileage!
GOODYEAR
SUPER-CUSHION QUALITY
3-T RAYON body
6.00/16 or 4.70/15
12.45 INSTALLED
with recappable trade
3-T NYLON body
4.70/15
16.95 INSTALLED
with recappable trade
Canada's lowest price Whitewall
GOODYEAR
ALL-WEATHER WHITEWALL
4.70/15
15.95 INSTALLED
with recappable trade
Drop in and see our other great bargains!
WE SPECIALIZE IN
GOODYEAR TIRES
TO FIT IMPORTED CARS
TREPANIER TIRE
EAST · EFFICIENT · COMPLETE
3 DUNDAS ST. EAST
DIAL WO 2-3059

Pete Runnels Back in Hunt For Bat Title

NEW YORK (AP) — Pistol Pete Runnels of Boston, seeking to win the American League batting championship following last season's heartbreaking setback, has fired a .402 average at opposing pitchers this month to thrust himself into the thick of the race.

In seventh place with a .321 mark on June 1, Runnels has climbed to second place at .332 with 41 hits in 102 at bats. Through Sunday's games, he trailed pace - setting Harvey Kuenn of Detroit by only three points. Kuenn dropped four points to .335 in last week's games.

Al Kaline of Detroit dropped to third at .344.

In the National League, Hank Aaron of Milwaukee tallied off 10 points to .381. Except for a three-homer barrage against San Francisco on June 21, the Milwaukee slugger has been losing ground steadily since dropping under the .400 mark on June 17.

However, Aaron's closest pursuer, Bill White of St. Louis, also went into a tailspin. White fell 14 points to .328 with only seven safeties in 28 trips.

Orlando Cepeda of San Francisco and Joe Cunningham of St. Louis are deadlocked for third place at .339.

This Day in Sports

MAMARONECK, NY., JUNE 30, 1929

30 YEARS AGO...

BOBBY JONES ROUTED AL ESPINOSA BY 23'S STROKES IN A PLAY-OFF AT WINGED FOOT AND WON THE U.S. OPEN FOR THE THIRD TIME. THE ATLANTA ACE SHOT 294 FOR 72 HOLES AND 72-69-141 ON THE PLAY-OFF.

© 1959 by Chicago Tribune-N. Y. News Syndicate, Inc.

DANISH PENSIONS

In Denmark, old-age pensions are paid to men at 65 years, to single women at 60 years.

League Leaders

By THE ASSOCIATED PRESS

American League

	AB	R	H	Pct
Keeas, Detroit	283	45	94	.332
Runnels, Boston	267	43	91	.332
Kaline, Detroit	382	64	90	.344
Fox, Chicago	289	39	84	.325
Woodling, Baltimor	210	27	67	.319
Kuenn — Kilebrew, Washington, 57.				

Runs batted in—Killebrew 59, Hits—Runnels, Fox and Kuenn 94.

Doubles — Williams, Kansas City 24.

Triples — Demeestri, Kansas City and Allison, Washington 5.

Home runs—Killebrew 36.

Stolen bases — Aparicio, Chicago 21.

Pitching — Wilhelm, Baltimore 9-2, .818.

Strikeouts—Wynn, Chicago 97.

National League

	AB	R	H	Pct
Aaron, Milwaukee	294	53	112	.381
White, St. Louis	231	40	80	.346
Gilliam, Los Angie	225	49	81	.345
Cunningham, Stl.	189	26	64	.339
Cepeda, San Fran	297	52	100	.337
Runs—Mathews, Milwaukee 60.				

Runs batted in — Banks, Chicago 71.

Hits—Aaron 112.

Doubles—Cimoli, St. Louis 20.

Triples—Pinson, Cincinnati 7.

KINSMEN NEWSPAPER
KINGO
Numbers for June 30— I-24 G-46 O-70 O-71

THE ONTARIO INTELLIGENCER, Tuesday, June 30, 1959 19

DEFENDS IOC

WASHINGTON (AP) — Senator Thomas C. Hennings Jr. (Dem. Mo.) demanded in the Senate Monday that cold war politics be kept out of the Olympic Games. He defended the May 24 decision of the International Olympic Committee to withdraw its recognition of the Chinese National Olympic Committee.

That, he said, was simply because of the Nationalist Chinese committee's position that it supervised sports on the Chinese mainland as well as on the island of Formosa.

Hennings is a former star track and field man at Cornell University and track coach at Washington University in St. Louis.

HOPEFUL ENTRY

PRESTON (CP) — Sarnia is not among the 16 teams competing Wednesday for the fourth annual all-Ontario Dominion Day Dunstan softball tournament but it is sending a team anyway. Ray McQuinn of the Sarnia Minor Softball Association told tournament organizer Don Mullan Monday that if one of the 16 teams doesn't show up "we will take their place." Sarnia's entry arrived too late this year. The team won the title in 1957 but lost to Willowdale, a Toronto suburb, last year.

TEEN-AGE RECORD HOP
CLUB CANARA
WEDNESDAY NIGHT
LATEST IN RECORDED MUSIC
ADMISSION 35c
DANCING
TUESDAY NIGHT
9 P.M. UNTIL 1 A.M.
TO THE MUSIC OF THE
DOWNBEATS ORCHESTRA
ADDED ATTRACTION
"THE PHARAOHS"
at
The PIER
BRONNERSVILLE

Picnic plans this afternoon?
Pack plenty of Pepsi
Wonderful idea, a picnic. Outdoor fun keeps our spirits lively, our outlook young. The proof: today's trim people with their happy talent for keeping young and fair and debonair. Lightness, of course, is their rule in food and drink! The lightness that makes Pepsi-Cola the modern favorite.
Be sociable, serve Pepsi-Cola...
The Light refreshment
Bottled and Distributed by MOIRA BEVERAGES LTD. — 291 Coleman St.

Sport Slices

RARE, MEDIUM, WELL-DONE

By GEO. H. CARVER, *Sports Editor*

It may take a little time but Ontario Baseball Association promoter Jack Carver's hopes for senior baseball in the district may come true.

"That is what we are working on, a new edition of the old Central Baseball League," Cuffer Noakes and Vic Morris, coach and manager of the Belleville Junior baseball squad told this department the other day.

They were talking about the forthcoming visit of the Lindsay junior baseball squad, a crack nine operating up around the Kawartha district. The Lindsay youngsters will be here tomorrow afternoon for an exhibition game with Cuffer's crew at the CNRA Park starting at 2.30.

"The Lindsay team is something like our boys," Morris said. "They are all home brews and have been together since their minor baseball days. Their manager told me he hopes to keep them together until they over-reach the junior age mark, then he hopes a senior league will be formed in the district."

"The ray practically took the words out of our mouths," the Cuffer said. "Not blowing our own horn too loudly, but we have one of the best little junior squads in this part of the province. They will get a real test tomorrow when they meet the Lindsay youngsters, but the visiting kids will have to be awful good to defeat these boys of ours."

"In two or three years," the Cuffer went on, "I believe we will have a smart senior club with what junior material we have now. So will Lindsay, I am told. From what I hear from other centres, I believe a senior league can be organized by that time. I hope so at least because I would hate to see such a fine bunch of young players like Belleville has in the junior squad, broken up because of lack of a league to play in."

We agree with the Cuffer. There is a strong possibility of such a league being formed. Kingston is operating a senior loop now with three junior teams making up the bulk. Word from the city down east has it that Memorial Stadium, the home of many a hard-fought senior and professional baseball battle, has been reconditioned and readied for play. Kingston might be coaxed into returning to district senior baseball.

However, it is a long way off, but two top-flight junior squads like Belleville and Lindsay are at least laying the foundation.

The Noakes' youngsters play a double-header tomorrow. They meet the Lindsay team at 2.30 and immediately following take on the Read squad in a scheduled South Hastings Baseball League fixture.

The Cuffer will work out his entire pitching corps against the Lindsay team. Gordy St. Louis will start, Billy Latchford will follow with Glen Dafoe the next stint. Mo. Sills, Sodes may pitch an inning but he will be saved for the Read game.

Baseball fans should not miss seeing these fine young teams in action. The Belleville squad has compiled a 7-3-1 record in the South Hastings League. They are a powerful bevy of youngsters with lots of hitting ability and showing plenty of sparkle afield. In his four young hurlers, Noakes has a very capable pitching squad giving the team plenty of balance. Fans should not miss this pair of games. To repeat, the Lindsay junior game gets under way at 2.30 at the CNRA Park with the Read game immediately following.

* * *

BIG DOINGS AT OX POINT

There's going to be fun, fireworks and an all-round July 1 wing-ding for the family at Ox Point tomorrow when the boys there (indoors) hold their annual Field Day. Under the convenorship of the capable Earle Anderson and his hard-working committee a fine program of various events has been arranged, and there will be "something doing" from 10 a.m. up until the last waltz is played in the canteen at midnight.

There will be ponies for the kiddies at 10 and from 10.30 until noon Bill Haw and F. Hall will look after the track and field events. There will be plenty lunches in the park and canteens going at full swing. The Foremen take on the All-Stars in softball at three o'clock with Phil Loft and R. Ferguson in charge and also from three to five there will be more points and a series of special events convened by J. Stewart and H. Payne.

The folks will eat dinner from five to six and ready themselves for the cashew session slated for the canteen at seven. The dance gets under way at nine and will round out what appears to be a grand day of fun and entertainment for all.

* * *

FIGHT PICTURES AT PARK

You read about it and heard it — now you can see it. The sensational knockout victory of Sweden's Ingemar Johansson over Floyd Patterson is being shown exclusively at the Park Theatre. It started yesterday and will be shown today and tomorrow.

The film runs for about sixteen minutes and gives a close-up view of the devastating power of the Johansson fists, especially his "thunder-and-lightning" right. It is said to be the "fight picture" of the year, crammed full of action until the fateful third when a well-beaten champion was spared further terrific punishment.

Belleville District Softball League

Including all games to Monday, June 29th.

	W.	L.	Pct.
B. Bobcats	7	3	.700
Cobourg	6	3	.667
Point Anne	6	5	.545
Trenton	2	10	.167

FUTURE GAMES

June 30 Pt. Anne at Trenton
July 3 Bobcats at Pt. Anne
3 Cobourg at Bobcats
4 Trenton at Cobourg
7 Pt. Anne at Cobourg

TOP BATTERS

Based on at least 17 official times-at-bat

	AB.	R.	H.	Ave.
J. Dawe (C)	17	2	7	.413
W. Brown (B)	37	8	14	.378
G. Mawney (T)	23	3	8	.364
G. Goyer (PA)	43	11	15	.349
J. Harmer (C)	34	5	8	.235
C. Austin (T)	46	7	10	.232
D. Soule (PA)	33	4	10	.303
D. Turpin (C)	40	12	12	.300

Giants Shade Dodgers; Kansas Rash Tames Tigers

Jump Back Into Second Spot With Extra-Inning Victory; A's Score Eight in Tenth

By ED WILKS
Associated Press Staff Writer

The American League pennant race, so far a scramble of winning streaks and slumps, gets rolling tonight on what could be days and runs all over on one pitch.

10 telling days for the five contenders—Cleveland, Chicago, Detroit, Baltimore and New York.

In those 10 playing days, sandwiching the break for the all-star game at Pittsburgh a week from today, two of the three western venders will face each other every day.

Cleveland, first by one game over Chicago, plays four games with the White Sox and six against Detroit. The Tigers, four games behind and tied for fourth with New York after a 10-inning 10-3 loss to Kansas City in the only league game Monday, have a half - dozen games with the White Sox in those 10 days.

STANDOFF LIKELY

That gives either of the three—the Indians, White Sox or Tigers—a chance to break away, but a standoff would give Baltimore and New York a chance to take charge.

The Orioles, third, 2½ games back, and Detroit play each other only three times in the 10-day period. Baltimore splits 4 dozen games between Washington and Boston, while the Yankees have it with the Senators and Red Sox.

A standoff among the Indians, White Sox and Tigers would make Kansas City the tie-breaker and the seventh place Athletics could snarl things but good.

They jumped from behind for a 2-2 tie on Kent Hadley's winning home run at Detroit Monday, then turned another batch of Tiger bobbles into a record-tying, eight-run 10th. The Tigers now have lost nine of their last 14 games, and while dropping three of their last five, 35 of the 80 runs against them have been unearned.

TIES 1943 RECORD

The eight runs tied the league record for 10th-inning scoring. The Tigers set the mark against Washington in 1943, and Cleveland matched it against Philadelphia 10 years later.

An error by losing reliever Barney Schultz (1-2) got the Athletics started. Then reliever Al Sima gave up a walk and the tie-breaking and winning runs came in when Smith threw wild on Dick Williams' bunt. Hadley (3-for-5) scratched Williams home and the Athletics went on to send 12 batters to the plate.

Bud Byerly (6-6) was the winner with Ned Garver's relief.

Right - hander Jim Bunning started for Detroit, but was sidelined for from five to six days when hit on the right wrist by Jerry Lumpe's line drive in the third inning.

The Plate At a Glance

By THE CANADIAN PRESS

Post time: 4:45 p.m. EDT
Distance: 9½ miles
Field: 20
Weight: 126 pounds, fillies 121
Track: Good
Forecast: Cloudy, cool
Record: 2:02 3-5 set by Lyford Cay in 1957
Favorite: Winning Shot
Gross purse: $77,200
Winner's share: $51,625
Television: CBC national network starting 4 p.m.
Radio: CBC Trans-Canada and Dominion networks, starting 4 p.m.

The National League's longest winning streak of the season covered seven games in seven days and was all over on one pitch.

Jim Davenport and Willie Mays tolled reliever Stan Williams's first two pitches for 13th-inning home runs Monday night, but Davenport's was all San Francisco, giving the Giants a 6-4 decision that ended Los Angeles's streak and reclaimed second place from the Dodgers. It was Davenport's second home run of the night.

That was the only league game scheduled and left the Giants two percentage points ahead of the Dodgers. Both are 1½ games behind Milwaukee's league-leading Braves.

Davenport now has homered in three straight games since June 1 in the majors—each time at the Los Angeles Coliseum, where he hit five of his 13 roads homers last season. Monday night's pair, for a total this year, were the first against the Dodgers in '56.

DODGERS FIGHT BACK

The Dodgers, who three times this season have blown leads of five in the first, chasing Jack Sanford in his first appearance since June 6 when he was the victim of a 3-1 lead after Davenport's leadoff homer. Stan Williams's game-tying home run scored two for a 3-2 Giant lead in the third against Johnny Antonelli, but Don Hodges's 14th home run tied it in the Dodgers' third.

Both scored in th. ninth. After Craig retired 16 in a row, the rookie Kasko drew a single to Orlando Cepeda and Jackie Richardson's triple. Dick Stuart's came back on a single by Gillian and a double by Charlie Neal scored Richardson. Ed Bressoud's single and a sacrifice fly by pinch-hitter Carl Furillo drove in reliever Mike McCormick.

The young lefthander, now 7-4, blanked the Dodgers on four hits the rest of the way, getting Don Zimmer on an inning-ending fly with the bases loaded in the 11th.

Williams then came on after southpaw Sandy Koufax had struck out five in three perfect innings of relief, but was tagged for a pinch-hitter in the 12th.

Zimmer and Neal led seven of the Dodgers' 11 hits, with Gilliam's 4-for-5 lifting him from .300 to .302 in the league batting race at .345.

Both outfielders injuries. Cepeda was struck in the face by a Kirkland foul ball as he attempted to bat in the 13th. Furillo bore his right foot while running out an 11th-inning single.

Eric, Jonathan Clash With Hutton, Bolo

Yukon Eric has adopted a cute little playmate to aid and abet him in his carnival wrestling matches. The puncheon-chested lumberjack has taken unto himself one weighing than 300-pound Don Leo Jonathan. Yep. And there is a reason for—me twosome than this 378 pounds of muscle.

They tangle with the former world champion Dick Hutton and the Count Bolo, a weird combination, here on Friday in what should be a rouser of a bout.

And look who's back after a long holiday. None other than the well-known Irisher Timmy (Mr. Shoy) Geoghegan, the Dublin Dandy. And he's matched with Jack Laskin in a semi-final tangle.

Pat Flanagan and Al Korman will serve the soup.

Baseball Standings

National League

	W	L	Pct.	GBL
Milwaukee	42	30	.583	—
San Fran	42	33	.560	1½
Los Angeles	43	34	.558	1½
Pittsburgh	38	37	.507	5½
Chicago	36	38	.486	7
St. Louis	34	38	.472	8
Cincinnati	32	41	.438	10½
Phila.	28	47	.373	15

Monday's Results

San Francisco 6 Los Angeles 0

Today's Games

(And Probable Pitchers)

Pittsburgh at Philadelphia (N)
Hacklir (6-6) vs Roberts (6-6).
St. Louis at Chicago — Mizell (3-3) vs Anderson (4-6).
Milwaukee at Cincinnati (N) Burdette (11-6) vs Broman (3-3).
San Francisco at Los Angeles — Maz. Jones (5-6) vs Drysdale (8-5).

Tuesday's Games

Pittsburgh at Philadelphia
Milwaukee at Cincinnati
St. Louis at Chicago
(Only games scheduled)

American League

	W	L	Pct.	GBL
Cleveland	39	29	.574	—
Chicago	39	32	.549	1
Baltimore	36	34	.514	2½
New York	36	35	.507	4
Detroit	37	36	.507	4
Washington	34	37	.479	5½
Kansas City	31	38	.449	8
Boston	29	41	.443	8½

Monday's Results

Kansas City 10 Detroit 3
(Only game scheduled)

Today's Games

(And Probable Pitchers)

New York at Baltimore (N)
Ditmar (6-3) vs Wilhelm (3-2).
Boston at Washington (N)
Brewer (5-4) vs Ramos (7-7).
Kansas City at Detroit (N)—
Coleman (2-6) vs Lary (8-4).
Chicago at Cleveland (N)—
Pierce (8-4) vs McLish (8-3).

Wednesday's Games

Kansas City at Detroit.
Chicago at Cleveland (N)
Boston at Washington (N)
New York at Baltimore (N)

International League

	W	L	Pct.	GBL
Buffalo	46	32	.590	—
Rochester	42	33	.545	2½
Richmond	40	37	.533	3
Miami	40	38	.513	4
Montreal	37	39	.487	6½
Toronto	37	41	.474	7½
Columbus	34	43	.442	10
Toronto	32	41	.438	10

Monday's Results

Miami 1 Rochester 4
Havana 2 Buffalo 8
(Only games scheduled)

Today's Games

Columbus at Montreal (N)
Richmond at Toronto (N)
Miami at Rochester (N)
Havana at Buffalo (N)

Wednesday's Games

Columbus at Montreal (2)
Richmond at Toronto (2)
Miami at Rochester
Havana at Buffalo

Interstate Association

Charleston 7 St. Paul 8
Indianapolis 2 Minneapolis 3
Fort Worth 0 Dallas 1
Omaha 7 Houston 10
Louisville 4-11 Denver 5-0

Yesterday's Stars

By THE ASSOCIATED PRESS

Hitting — Jim Davenport, Giants, his second home run of the game broke 4-4 tie in the 13th inning in 6-4 victory that ended Dodgers' winning streak at seven and reclaimed second place for Giants.

Pitching — Mike McCormick, Giants, blanked Dodgers on four hits over last four innings in relief for 6-4 decision.

Sports Calendar

SOFTBALL

Tonight — B. and D. League: — Point Anne at Trenton, 8.15 p.m.

Tonight — Commercial League: Bobcat Juveniles vs Bishop Reid-Sportsmen (CNR), 6.45 p.m.

Wednesday — Commercial League: Bishop Reid-Sportsmen vs Northern Electric (NE) 6.45 p.m.

Thursday — B. and D. League: Belleville Bobcats at Point Anne, 6.45 p.m.

Thursday Commercial League: Belle Cleaners vs Plane's Construction (CNR); Belleville Drive-In vs Texaco Chiefs (A); Corbin Lock vs Bobcat Juveniles (PC), 6.45 p.m.

Friday — B. and D. League: — Cobourg Merchants vs Belleville Bobcats, CNRA Park, 6.45 p.m.

BASEBALL

Wednesday — Exhibition: Lindsay Juniors vs Belleville Juniors, CNRA Park, 2.30 p.m.

Wednesday — South Hastings League: Read at Belleville Juniors (CNRA Park); Consolation at Stirling; Latta at Foxboro, 6.45 p.m.

Wednesday, Intersociety: Giants vs Cardinals (PD); Tigers vs Indians (A); Braves vs Red Sox (KC); Yankees vs Dodgers (PS).

LAWN BOWLING

Wednesday — Kingston—(Limestone Tournament) — Mixed rinks.

HARNESS RACING

Saturday, July 4th. — Quinte Driving and Athletic Club meet. Fair Grounds at 6.45 p.m.

SOCCER

Tonight, — Bay of Quinte League: Wilson's vs Batawa; RCAF vs Trenton, 7.00 p.m.

Thursday — Bay of Quinte League: Batawa vs Northern Electric, 7.00 p.m.

WRESTLING

Friday — Tag - team bout and two others, Belleville Memorial Arena at 8.00 p.m.

Twenty Horses Started in Queen's Plate

TORONTO (CP) — Twenty thoroughbreds will leave the starting gate this afternoon at New Woodbine for the 100th and richest running of the Queen's Plate, Canada's racing classic embassed this year by the presence of Queen Elizabeth.

A crowd of 35,000 was on hand to watch the Queen, a successful racehorse owner herself, present the traditional $6,000 guineas (roughly $150) to the winning owner.

The winning owner will receive a record $31,625 after payment of nominating fees. Out of the record gross purse of $77,300, formerly was known as the Misty Handicap.

get $12,500, the third $7,500 and the fourth $5,000.

The unbeaten Mallon track, one of the finest on the continent, is rated fast. The temperature is expected to be in the 70s with a possibility of clouds and sun-showers before the 4:45 p.m. EDT post time.

The field for the 1¼ miles is the largest since 1933 when there were 22 starters.

Pre-race favorite is Winning Shot which won by an impressive two lengths over Sunday Sail, another highly-rated entry, in the 1 1-16-mile Plate Trial.

Major Flight and Theo Geo, winners of the other two divisions of the trial, also will see some betting action.

NAMED FOR QUEEN

CHICAGO (AP) — The $25,000 Queen Elizabeth Handicap will be run in Arlington Park July 6, the day the British monarch will be visiting Chicago. The race formerly was known as the Misty Handicap.

UNITED MOTOR SERVICE
WISH TO
ANNOUNCE
THE APPOINTMENT
OF
TRUDEAU MOTORS LTD.
AS AN AUTHORIZED
HARRISON RADIATOR
REPAIR DEPOT

WE CARRY A COMPLETE LINE
OF
RADIATOR CORES AND TANKS
AND
ARE EQUIPPED TO SERVICE ALL
MAKES OF CARS, TRUCKS
AND
INDUSTRIAL RADIATORS

REMEMBER...
FOR RADIATOR REPAIRS
COME TO YOUR
AT YOUR SERVICE
Guardian Maintenance
EDUCATED SERVICE PAYS
HEADQUARTERS
Trudeau MOTORS LIMITED
Chevrolet - Oldsmobile - Cadillac - Chevrolet Trucks
31-45 STATION ST. DIAL WO 8-6767

You Are Invited To . . .
BAY BREEZE
MINIATURE
GOLF COURSE
AND
ARCHERY RANGE
OPEN
DOMINION DAY
AT 1.00 O'CLOCK
18 HOLES - PAR 45 - - - 40c
(Clubs and Balls Supplied)
15 ARROWS - - - - - 25c
(Bows Supplied)
LOCATION: 2 MILES EAST OF HOSPITAL
ON NO. 2 HIGHWAY

DRAG RACING
MOHAWK DRAG STRIP
DESERONTO AIRPORT
WED., JULY 1st
Car Inspection — 7.00 a.m. to 10.00 a.m.
Drag Races — 10.00 a.m. until finished
Follow the signs from Deseronto to Airport

Dick Lines, Only 20 Years Old, Has Bright Future in Baseball

By MARVEN BOSS
Canadian Press Staff Writer

MONTREAL (CP) — Montreal-born Dick Lines talks with a smooth, easy drawl of his baseball ambitions. He has been living in the southern United States for the last 10 years.

This season is his third in pro ball and he's only 20 years old. But he's caught on with Columbus Jets of the International League, a class-AAA farm club of Pittsburgh Pirates.

Ahead lie the big leagues, long a consuming design for the gangling, raw-boned southpaw.

Lines is confident he can make the jump. But he's not in a hurry to do it.

"I can wait," he said in an interview.

LEFTS ON HIS SIDE

"Sure I'd like to move up—the majors have been a big goal to me for a long while—every pitcher will I guess. But I've got youth on my side. And when I do go up I want to be sure I stick."

Baseball observers feel he has able polish for three years in pro ball and Lines says he has youth on his side and is in no hurry to make the jump. "When I do go up I want to be sure I stick," he said. Lines has kept his Canadian citizenship which he says has proven no handicap to his career. (CP Photo).

WAY TO MAJORS — Montreal-born Dick Lines, 20-year-old pitcher with Columbus Jets, is confident he can make the jump from International League ball to the major leagues. Baseball observers say he shows remark-

Lines plans to retain his Canadian citizenship, "simply because I like being a Canadian."

It's proven no handicap to his career, he said. But being a Montrealer — where many are French-speaking — has prompted some good-natured ribbing from his teammates.

"They call me 'Frog.' And guess who started the whole thing? My fellow - Canadian Tommy Burgess."

Burgess, 31, is a power-hitting outfielder from London, Ont., who has been in the IL for many seasons.

Lines makes his home in Richmond, Va., with a married sister. His family settled there after his father left a job as a policeman in the Montreal suburb of Westmount. His parents have since moved to Fort Lauderdale, Fla.

George Lines never played pro sports. But he gave his son all the encouragement a father could offer.

After settling in Richmond, he took to baseball. He moved up through high school and American Legion ranks to sign a minor-league contract with the Pirates.

Pittsburgh sent him to Clinton, Iowa, of the class-D Midwest League in 1957. There he compiled a 12-3 record and posted a league - leading earned run average of 1.80.

This season he made the jump to the Jets indirectly from Lincoln, Neb., Chiefs, a Pittsburgh farm in the A - calibre Western League. He had a 10-6 tab with the Chiefs before developing a sore arm that kept him shelved for the last half of the season.

But he played winter ball in Mexico after the ailment left him and built up an 11-4 performance with Mazatlans.

NO PREJUDICE

LAUSANNE, Switzerland (CP) The International Olympic Committee said Monday it has received assurances there will be no racial discrimination in the selection of South Africa's athletes for the Olympic Games. The IOC said the assurances came from the South African Olympic Committee which said that all peoples in the country were entitled to compete in International sports, particularly the Olympic Games.

Yvon Durelle 'Impressed' by Swede Right

While Yvon Durelle ignored chest injuries for a 15 - round workout in Moncton Monday night, Archie Moore ignored the current heat wave in Montreal to do four miles of roadwork.

The fighters — preparing for their return match July 15 here — both had heavy workouts.

The Bale Ste. Anne, N.B. light heavyweight showed no ill effects of two weeks ago in accidents.

He swam four miles to shore Saturday after his pleasure craft capsized and Sunday suffered minor ski injuries when his outboard collided with another small craft.

Durelle said Monday he was impressed by Ingemar Johansson's right bid wouldn't be an easy victim himself.

"If we met, we'd both break our right hands hitting each other," he said.

For his second day of training in Montreal, Archie did road work, boxed four rounds, went through another four rounds of shadow-boxing and skipped rope. His weight was reported at 181, eight pounds over the title weight.

Durelle is expected in Montreal today from Moncton.

SET ALL-STAR GAME

PRESTON (CP) — The junior division all-star game of the Inter-County Baseball Association has been tentatively set for July 21, Goldie Whitfield, association secretary, announced Monday. The game, previously scheduled for next Saturday, was postponed because floodlights at Riverside Park had not been completed.

Yankees Meet Australians In Wimbledon Semi-Finals

WIMBLEDON, Eng. (CP)—In what could be a preview of the next Davis Cup challenge round, America's Alex Olmedo and Barry Mackay and Australia's Neale Fraser and Roy Emerson are in the Wimbledon semi-finals.

Olmedo, the panther-like stroke artist from Peru who paced last year's American Davis Cup victory over the Aussies, erased another South American, Luis Ayala of Chile, 7-5, 3-6, 6-3, 6-3 Monday in the quarter-finals.

Mackay, only native born American left in the men's singles, upset second - seeded Neale Fraser of Australia 5-7, 10-8, 6-4, 6-3, 6-1 with the finest tennis he has shown so far in the two-week tournament.

SEMI-FINALS WEDNESDAY

Olmedo will meet Emerson and Mackay will face Laver in the semi-finals Wednesday. The two young Aussies scored easy wins Monday.

Emerson upended Britain's Bobby Wilson 6-3, 6-4, 6-2 with excellent returns of service. Laver blasted Jean-Claude Molinari of France 6-3, 6-3, 6-0.

Emerson and Laver are the logical choices with Fraser to represent Australia in the Davis Cup.

The duel between Mackay and Fraser, the runner-up here a year ago to Ashley Cooper, was a tremendous one between the two biggest hitters in the game.

DAVIS CUP PREVIEW

Such matches inevitably bring on speculation on the Davis Cup challenge round to be played at Forest Hills, N.Y., Aug. 28-30.

Fraser is the top Australian but he left the impression that he may never beat Mackay again. Mackay collared him in the second set, let the third set go while he caught his breath, and then beat the Aussie good and proper in the final two sets.

Olmedo could be expected to whip handily either Fraser, Laver or Emerson, which leaves the United States in a highly favored position to keep its hold on the cup.

Two women's quarter - final singles matches are scheduled today in the centre court with Brazil's hard-hitting Maria Bueno meeting Edda Buding, a stateless Romanian, and Yola Ramirez of Mexico taking on American Sally Moore.

A flock of men's doubles and mixed doubles also are on tap.

"Our detective agency reports you were out night clubbing till 4 a.m. again, so go pinch his against this guy who's beaned three already!"

Baseball Scores

National League

San Francisco — 102 000 001 000 2—6 9 2
Los Angeles — 201 000 001 000 0—4 10 1

Sanford, Miller (1) McCormick 7-7 (9) and Landrith, Hegan (9); Craig, Koufax (10) Williams 3-3 (13) and Roseboro, Pignatano (11), HR: Kirkland (13) Mays (12). LA-Hodges (13).

American League

Kansas C. 001 000 001 8-10 14 0
Detroit — 100 100 000 1—3 13 2
Daley 8-5 Garver (10) and House; Bunning, Morgan (3) Schultz 1-2 (10) Smith (10) Sisler (10) and Wilson. HR: KCy-Hadley (8).
(Only game scheduled)

Exhibition

At Cleveland

Cin (NL) — 000 000 100—1 5 2
Cle (AL) — 102 210 02x—8 10 1
Moorehead, Fordon (6) Maly (8) and Dotterer; Guerra, Hamner (7 and Nixon, HR: Cle-Pendleton; Cle-Held.

International League

Miami — 100 000 000—1 4 0
Rochester — 000 112 00x—4 9 0
Anderson, Silva (1 and Sprinkle; Korcheck; Keegan and Sianland.
Havana — 000 000 002—2 10 0
Buffalo — 002 100 20x—5 10 0
Cueller, Carrillo (8) and Izquierdo; Sibert, Erickson (8) and Colzer.
N.Y. (AL) — 010 020 000—3 13 5
Mil (NL) — 010 100 32x—8 11 0
Broested, Coates (8) and Berra, Blanchard (4); Spahn, Rush (2) Trowbridge (5) Giggie (8) and Crandall. Lopata (2). HR: Mil-Adcock, Lopata.

Home Golfers Set Pace in British Open

MUIRFIELD, Scotland (CP)—British golfers have set the pace so far as the British Open golf championship enters its second 18-hole qualifying round today.

Of the 22 low scorers after the first round Monday 18 were British.

English professionals Frank Jowle, 45, and Jimmy Hitchcock, 34, led the field of more than 250 players with 67s over the 6,491-yard Gullane Links, the easier of the two courses used.

Over the 6,806-yard Muirfield layout — links for the 72-hole championships starting Wednesday—Nella Coles, a 32-year-old British pro, topped the list with a four-under-par 68.

The first 100 low scorers will go into the championship play.

American low scorer was Willie Goggin with 70.

If it's planned insurance protection you want...

... we are the people to see. It's a regular part of our service to provide you with all the help you need in choosing a well planned insurance program for your home, car, and business. Call us for friendly, efficient service.

Lorne McDougall Insurance Agencies Ltd.
150 Front St. Belleville WO 8-5728
Associated with W. J. McCormick Realty Ltd.

District Soccer Leagues Results

Following is the revised Eastern Ontario soccer league schedule with Belleville Northern Electric replacing RCAF.

JULY

4—Batawa vs K. City
K. Sports vs Northern E.
11—Northern E. vs B. Wilsons
K. City vs K. Sports
18—B. Wilsons vs K. City
K. Sports vs Batawa
25—B. Wilsons vs K. Sports
K. Dynamos vs Northern E.

AUGUST

8—Northern E. vs K. Dynamos
K. City vs B. Wilsons
15—K. Sports vs K. Dynamos
Batawa vs B. Wilsons
22—Batawa vs Sports
K. City vs Northern E.

NOTE: All Belleville games will be played at the Fairgrounds.

EXCLUSIVE SHOWING!
TODAY & WEDNESDAY
Shown at 7 and 10 p.m.

SEE THE FIGHT UPSET OF THE CENTURY

ROUND-BY-ROUND: BLOW-BY-BLOW! RIGHT-FROM-RINGSIDE

THE OFFICIAL HEAVYWEIGHT CHAMPIONSHIP FIGHT PICTURES

FLOYD PATTERSON vs. INGEMAR JOHANSSON

See Floyd Patterson taken apart — blasted to bits by the new World Heavyweight Champion.

Glenbrae Drive-In
Edinburgh COOL
PARK
BELLEVILLE

SAVE UP TO 40% — WORLD-FAMOUS
SHAKESPEARE
CASTING REELS — The Chance of a Lifetime

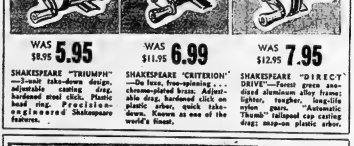

WAS $8.95 5.95
SHAKESPEARE "TRIUMPH" —3-oxat take-down design, adjustable cadmium disc, hardened steel click. Plastic hand ring. Precision-engineered Shakespeare features.

WAS $11.95 6.99
SHAKESPEARE "CRITERION" —Do luxe, free-spinning . . . chrome-plated brass. Adjustable drag, hardened click on plastic arbor, quick take-down. Known as one of the world's finest.

WAS $12.95 7.95
SHAKESPEARE "DIRECT DRIVE"—Forest green anodized aluminum alloy frame; lighter, tougher, snag-lite nylon gears. "Automatic Thumb" tailspool cap casting drag; snap-on plastic arbor.

Select White Ash WATER SKIS
For youths and lighter weight skiers. Natural marine varnish finish; single keel, permanent bend laminated toes. Adjustable foot-heel harness. Big value in thrilling water sports gear. Length 5 ft. 6 in., width 6 in.
17.95 PAIR

MERMAID FULL SIZE WATER SKIS 19.95 to 52.95

SWIM FINS

2.49 "NAUTILUS" SWIM FINS
Live, sea - green rubber; non - slip adjustable. Stabilizer ridges for added power.
Others .89 to 4.98

SWIM MASK

1.98 "VOIT" SWIM MASK — Clear double - strength lens gives clear underwater vision. Pro-style "Cell-Bloc" rubber.
Others .69 to 2.98

CANADIAN TIRE CORPN
CANADIAN TIRE CORPORATION LIMITED
COR. COLEMAN & HARRIET STS. DON HILL LTD. WO 8-6701

OPEN A BUDGET ACCOUNT - NO MONEY DOWN
NOTHING TO PAY UNTIL AUG. 15th

WRESTLING
MEMORIAL ARENA — BELLEVILLE
FRIDAY, JULY 3rd
8.00 O'CLOCK DAYLIGHT SAVING TIME
TAG TEAM WRESTLING
DON LEO JONATHAN & YUKON ERIC
vs.
DICK HUTTON & THE GREAT BOLO
TIMOTHY GEOHAGEN vs. JACK LASKIN
PAT FLANAGAN vs. AL KORMAN
ADMISSION RESERVED 1.25
General Adm. $1.00 Ladies and Children 75c
Tickets on Sale at Bill Cook's Cigar Store
DIAL WO 8-7585

SOME RECORD FOR A FIVE-YEAR OLD!

and here's still another Fina first!

For summer touring convenience; for the motorist looking for better service and products; for the new driver — Fina offers instant credit right at the station to holders of any type of credit card in good standing. Ask about the I.C.C. Plan today.

turn in at the sign of leadership ... drive out with confidence

FINA

FINA - Finest In North America
CANADIAN PETROFINA LIMITED
PRODUCTION • REFINING • MARKETING

WANTED - MALE

CLASS 'A' MECHANICS, FOR night shift. Apply Service Manager, Trudeau Motors, Station St. 230-3

AUTO SALESMAN

Between twenty-five and thirty-five years of age, to sell automobiles. Must have good family background and reasonable good education. Remuneration according to qualifications. You can be assured this is an exceptional opportunity in the case who is interested in making money. We will stress no effort in a training program.

P.O. BOX 21, BELLEVILLE

Experience helpful but not necessary 230-21

Nationally Known Sales Organization

HAS OPENING FOR

SALESMAN

21 to 35 YEARS

Applicant must be of good character and able to provide references. Sales experience is also would be helpful but not essential.

Position offers salary and commission, retirement and insurance plans, paid holidays and transportation to Toronto.

Apply in Writing to

BOX 29,

Ontario Intelligencer

227-30-242

WANTED - FEMALE

TWO EXPERIENCED WAITRESSES required for one or two months. Apply in person only, Hotel Quinte, Belleville. 230-3

SALESLADIES

FULL OR PART-TIME

Can you spare 2-evenings a week? Do three years? We will train you as saleslady or cashierwaitress. Remuneration weekly. For further information write Mr. L. Wilder, 13, Centre St., Kingston, or call 542-8221. 230-31

WANTED MAID OR FEMALE

WOODLER PUBLIC SCHOOL NEEDS assistant to teach Grades 1-8 inclusive. Duties: eating qualifications, experience and inquiries to W. A. Morrow, Secretary, R. R. 2, Wooler. 230-2

EMPLOYMENT WANTED

HIGH SCHOOL GIRL WITH COMmercial training would like work of any kind. WO 3-6029. 230-2

HIGH SCHOOL STUDENT, MALE, wants summer employment, factory, office, etc. WO 2-1972. 230-2

PAINTERS AND STEEPLEJACKS, insured and experienced, work guaranteed, we use 100% white lead. Write our prices for specifications. Workmanship guaranteed. Smoke stacks painted, lightning rods, all kinds of high ringing. 30 years experience. Write Box 1, Ernestown, Ont. 230-2

MIDDLE-AGE WOMAN WILL DO baby-sitting, light housework, ironing. WO 3-3102. 230-31

ALL STEEPLE CLEANING, Brick Block, chimney, foundations, sidewalls & specialty. Reasonable rates. Work guaranteed, Herbert Concrete. WO 2-4511. 230-2

COMPANION HOUSEKEEPER with practical light housework desires position. 331 Charles St. WO 2-3511. 230-2

BOY 16, WOULD LIKE WORK: some farm experience. Phone Clinton, WO 3-6727. 227-31

WILL CARE FOR CHILDREN IN my own home while mothers work, 87 Wright Ave. (basement) 223-31

WANTED

USED PRESSURE SYSTEMS on new Beatty 50 gal. tanks and complete stock of parts and repair service. Phone WO 2-4511 Cooper. A16-41-tf

USED CANOE. WO 8-4180. 230-2

ALL TYPES OF USED FURNITURE and used household appliances. Will buy one piece or complete outfit. 230-tf

TO RENT OR BUY—SMALL FARM with roomy modern house 10 miles from Belleville. Would consider supply of home and be willing to honor any present agreements. Write farm, Lands Realty Box 48, Ontario Intelligencer. 230-2

HOLSTEIN COWS AND LARGE heifers for sale, freshening in months. Mike Levine, Victoria Ave. WO 8-5005. 230-tf

WE BUY ALL KINDS OF LIVE poultry. Sanford Hubbell, Weller's Bay Poultry, Carrying Place. Phone Consecon EX 53-2 evenings EX 2-7258. 210-tfn

LOST

RED LEATHER CHANGE PURSE: maybe some Front Street store. WO 2-4224. 230-2

BROWN WALLET, EAST HILL. Urgent. Finder, telephone 2-4511 or Reward. WO 8-4151. 227-31

CHILD'S GLASSES, LIGHT BROWN semi-rimmed, Friday, vicinity Pine Street School and CCBA. Reward. WO 2-3356. 230-2

PETS FOR SALE

GERMAN SHEPHERD PUPS, REGistered Canadian Breeding, Choice Sable-Tanan Kennels, No. 2 Highway. WO 2-5800. 230-2

PERSONAL

DON JUAN RAZOR BLADES. Sharpened for 5c. Gem or Ever-Ready. Guaranteed. 221-1m

TO LET

5-ROOM HOUSE, ALL CONVENiences, garage. Available August 1st. Apply Mrs. Ontario Investment. 230-2

LARGE UPPER APARTMENT, CONsisting of bedroom, living room, kitchen and modern bathroom. Oil furnace, screened verandah, separate entrance, on east hill. WO 2-3853, after 5 p.m. 230-2

LOWER APARTMENT, 3 LARGE rooms, modern, heavy duty electric range, heavy duty refrigerator, hot water heating. Apply 30 Victoria Ave. after 5:30. Including hydro. WO 2-3339 for appointment. 230-2

SMART, MODERN APARTMENT, centrally located, immediate possession. Ideal for working couple. WO 8-5149. 230-2

NICELY FURNISHED BED-SITTING room. All conveniences. Central. Apply 222 George St. 230-41

HOUSES AND APARTMENTS for rent. Vanover Realty WO 2-4216 - 2-4242 - 2-4511 - 2-0422. 230-tfn

GARAGE, COMFORTABLE ROOMS. Breakfast and evening meal if desired. Apply 30 Victoria Ave. after 2 p.m. 230-31

3-ROOM APARTMENT, FURNISHED or unfurnished. Hot and cold water, heated. Adults preferred. Call at Street. WO 2-0482. 230-31

4 ROOMS, UNFURNISHED, suitable for light housekeeping. Use of sunporch. Outside conveniences, $20 monthly. Mrs. A. Alves, Alves Road. 230-2

3-ROOM, FURNISHED HOUSE, bath, hot water heated. 83 Dundas St. 230-31

FURNISHED BASEMENT APARTment, 3 rooms and bath. Self-contained. Electricity, refrigerator, private entrance. WO 8-5310. 230-31

3-ROOM FURNISHED APARTMENT on two flights. Suitable for one or two. WO 2-0019. 230-31

MODERN, 3-BEDROOM, HEATED, ground floor apartment. Available August 1st. Suitable for couple with large family. Close to schools. Rent $100 monthly. WO 8-5149. 230-2

UPPER DUPLEX, 4 ROOMS, HOT water, oil heat, tiled bath and shower. Garage. Central. Not suitable for children. WO 2-3914. 229-31

2-BEDROOM APARTMENT, available July 15. WO 2-1326. 229-31

DOWNTOWN Furnished apartment, 3 rooms, 2nd floor, hot water, oil heater, stove supplied. Tile floors, bath and shower. Suitable for one or three, $65 monthly, or will consider $55 per month for two weeks. WO 8-5049. 229-tf

AVAILABLE AUGUST 1, COMfortable 3-bedroom house, in quiet neighborhood. Living room, kitchen, dining room, 4-piece bath, full basement, garage. Apply 15 Bleecker Ave. 229-31

3-ROOM APARTMENT, PARTLY furnished, suitable for couple, no dogs. Hot water heat, bath, shower. Apply 30 Victoria Ave. 229-2

3-ROOM SECOND FLOOR APARTment, bathroom, kitchen, furnished bedroom. Apply 203 Dundas. 229-31

LARGE COMFORTABLY FURNISHed front room, suitable for one or two. Hill. Use of kitchenette and bath. Apply 30 Victoria Ave. 229-2

APARTMENT, 3 BEDROOMS, second floor. Available immediately. Apply 30 Ann. East Hill. WO 2-3337. 229-31

MODERN, HEATED APARTMENT, with stove and refrigerator. Conveniently private. Suit newlyweds or working couple. Phone WO 2-3337. Apply 14 Highland Ave. 4. 213-tf

A HOME AWAY FROM HOME.

Modern, heated, furnished apartments. Reasonable rates. 53-tf

UNFURNISHED, HEATED APARTment. Suitable for business couple. Third floor, 249½ Front. WO 2-2184 Slim Rowland after 6 p.m. 230-tf

3-ROOM, HEATED APARTMENT, second floor, available immediately. Private entrance, bath, electric stove and refrigerator, laundry facilities. WO 8-5333 days, 229-tf WO 8-6963 evenings.

3-ROOM FURNISHED APARTment. Upstairs. Private entrance. Hydro and water supplied. Suitable for couple or home for baby. Phone WO 2-4497, 9-5. 226-tf

3-ROOM HEATED APARTMENT. Newly serviced. Private bath and entrance. Two adults. Possession August 1st. Phone WO 2-4511. 227-31

NOW AVAILABLE. MODERN 3-room ground floor apartment. Hot and cold water, tile bath, linen room floors. Newley wired. Private entrance. Suitable for working couple or business girls. Children welcome Available July 1 or 15, or August 1. Apply 1 Bleecker Ave. Salisbury, 2 miles south on Picton Highway. WO 8-6871. 227-tf

APARTMENT, FURNISHED OR UNfurnished. Heated, bath. Electricity, hot and cold water. Terms. East Hill. Box 2000 c/o Ontario Intelligencer. 227-tf

CORRIGAN COLEMAN AND WEST BRIDGE

Vacant Store

Plus 3 Well Rented Apartments

Phone WO 2-1110

The Belleville Insurance Agencies, Limited 226-31

TO LET

UNFURNISHED, UNHEATED flat, private entrance, 3-piece bath. Electricity and hot water supplied. $55 per month. Available July 15. Young couple preferred. WO 2-4144, between 6 and 8 p.m. 230-2

COTTAGES TO LET

3-ROOM COTTAGE AT BARCOVAN Beach on Highway No. 2. Completely equipped. Call 100-R-22, Brighton. Available July 1st. 230-31

LARGE FURNISHED COTTAGE. Electric range, refrigerator. Inquire Hotel Near city. WO 8-1966, 228-31

SPACIOUS COTTAGE, SLEEPING capacity unlimited. Electric and most modern conveniences including boat, 4 miles from Belleville on Bay of Quinte, $25 per week. July and August. WO 2-2511 up to 2. 230-31

NEW VIEW COTTAGES, RUNNING water, electric refrigerators, boats and motors. Apply Mrs. Ivan Gilmour, or WO 8-5482. 230-2

FURNISHED, HEATED, MODERN housekeeping cottages. Located at Roseland Park, Consecon Lake. Good fishing and boating. WO 2-4773. 230-tf

FURNISHED COTTAGE, PRESTON Beach, Consecon. Electric refrigerator. Sleeps 6. Weekly or monthly. Call 100-R-2 after 5 p.m. 230-2

BOYS' & GIRLS' CAMPS

CAMP ROBIN HOOD

FOR BOYS, 8 - 15 YEARS

ON FARQUHAR LAKE IN THE HEART OF HALIBURTON

★ Member Ontario Camping Association

★ Responsible, Adult Counsellors

★ Sate Beach

★ Good Accommodation

★ Diversified Program

★ Nutritious, Well-Balanced Meals

★ 4 Weekly Inclusive transportation.†

For Further Information Please Phone CAMP ROBIN HOOD BA 2-2014 BATHURST ST., TORONTO RU 3-4351

227-31

BUSINESS OPPORTUNITIES

FOR LEASE

SERVICE STATION LUNCH BAR

GOOD LOCATION

Apply

BOX 40,

Ontario Intelligencer

230-21

SERVICE STATION TO LEASE

Good Gulfonaire — Reasonable Rent

Apply BOX 24,

ONTARIO INTELLIGENCER

227-41

FOR SALE

DAVENPORT, DRAWER - SPACE. Suitable for storage. Phone Coleman 52, WO 8-6811. 230-31

USED REFRIGERATORS, STOVES to choose from. Good condition. $70. Bill Nichols, 8 Bleecker Ave. 230-2

USED TRACTOR, EQUIPPED with Dearborn front-end loader. Phone Frankford 31 or 71, WO 2-3908, or apply 11 Geddes St. 230-2

16-INCH MOFFAT STOVE, EXCELlent condition. Apply 11 Centre Street, or WO 2-3908. 230-2

USED REFRIGERATORS, FURNIture Picture windows, any size. Phone WO 8-4743, 8 to 5, tween 7-11. 230-tfn

USED COMPLETE STEAM MILK Joiner. Like new, $30. WO 2-2281, after 5:15. 230-31

NEED HOLIDAY CASH?

SEE PIONEER

A LOCAL COMPANY SERVING LOCAL PEOPLE

Loans Up To $5,000.

OR MORE

BELLEVILLE

34 BRIDGE ST. E. — WO 2-3591

MADOC

PHONE 208

PIONEER FINANCE

(BELLEVILLE) LTD. 229-31

FOR SALE

TWELVE HORSEPOWER ELTO outboard motor, 150 amp. arc welder; one 4-inch tilt-arbor bench saw; all in good condition. WO 2-4226. 230-2

USED COAL FURNACE WITH ALL fittings in good condition, $100. WO 2-3908. 230-2

CHROME KITCHEN SUITE WITH wood, $5. William St., Apt. 8. 230-2

MCCORMICK THRESHER, 28 INCH cylinder, 46 inch body, clover attachments and feeder, in good condition, 7 years old. No cutter bar. WO 2-2731. 230-2

6 CUBIC FOOT KELVINATOR REfrigerator, in perfect working condition. WO 2-3862. 230-2

MCCLARY BANGETTE HOOVER, terms and trade. WO 2-4511. 227-31

CHEVROLET, 1950, SEDAN, GALLON motor. $400 or $450 as it stands. 230-2

TIMOTHY HAY, SMALL AMOUNT of alfalfa, square bales, 1st cut. Apply Lot 5, Con. 2, Rawdon Township. 230-2

1,000 GALLON WATER FOR CISTern and Well. WO 2-3414. 227-tf

BICYCLE REPAIRS

FAST EFFICIENT SERVICE

ON ALL MAKES

— PICK-UP AND DELIVERY —

STEPHEN LICENCE

Limited

C.C.M. & RALEIGH DEALER

299 FRONT ST — WO 8-3365

M12-service-tf

OR RENT

NEW CONCRETE FIREPROOF BUILDING

50 x 80 Clear Span

16 Ft. Clearance Inside

14 x 12 Entrance Door

Heated — Central Location

Will Alter to Suit Tenant

WO 8-9123

J37-31

RECONDITIONED

TV Rotors

GUARANTEED

Priced from

$16.95

— USED — RECONDITIONED

TV AERIALS

FINKLE ELECTRIC

Limited

334 PINNACLE ST. — WO 2-4233

310-evem-w-f-tf

FOR SALE

ASPHALT DRIVES

PARKING LOTS

GARAGE FLOORS

LOW DOWN PAYMENT

TERMS FOR YOUR CONVENIENCE

Barrage & Cannon

WO 2-2886 — WO 2-2189

217-evm-w-f-tf

NOTICE

Grant Blakely (formerly with Kingston Provisioners for five years), has opened his own Frozen Food Centre to serve the needs of this district.

FROZEN FOOD CENTRE

AT 229 STATION STREET BELLEVILLE

HAS A NEW NUMBER WO 8-6936

ALL TYPES OF FROZEN FOODS

OPEN FROM 9—5:30 p.m.

FOR YOUR CONVENIENCE

NO PARKING PROBLEM

NO DROP IN AND SEE US

FROZEN FOOD CENTRE

229 STATION ST. — WO 8-6936

GRANT BLAKELY

FOR SALE

IMPERIAL LOYALIST MAPLE TRIM dining room suite, chesterfield, dryer, electric heater, 30" electric range, 12 cubic foot refrigerator, 21" TV console. 230-2

CUSTOM MADE PONY OR HORSE trailer, 6 foot, steel floor, 3 ply plywood sides. Galvanized top. Inside dimensions, length 5 feet, width 5 feet, height 7½ inches. Stop lights and signals. Adjustable dividers. Spring suspension. Will sell for $1,100, or will trade for $1,500 or less in Belleville Livestock Sales. 229-31

FOR ALL YOUR SUMMER CLOTHing needs shop Carson's Used Clothing 72 Dundas East. 229-31

PIANO ACCORDION 120 BASS, two right changes. $125. Like new. WO 8-4743, or WO 8-6281. 230-2

ONE USED THOR SEMI-AUTOmatic washing machine. Would consider exchange for TV console or 1953 Buick car radio. 74 Hastings Ave. 230-2

RUPTURE EASER. PLIABLE washable Easy to wear. No fitting required. No metal or leather parts. Latimer's Drug Store. 8-5388. 230-tf

PROCTOR, KODAK MASTER model for slides (manual). 1,000 watts, tripod, case. Phone WO 2-4813 after 5 p.m. A31-tf

VACUUM CLEANER REPAIRS ALL makes. Authorized Electrolux dealer. Hamilton Bros. WO 2-3559 Trade-in sales and sewing machines. WO 8-8197 M33-tf

STOVE AND FURNACE OIL. Also Fuel Oil Burners and Stoves. Hamilton Bros. WO 2-3559 Trade-in sales and sewing machines. WO 8-8197 M33-tf

LARGE FULL SIZE BED, SPRING and spring mattress, chrome bed crib with springs, girls' bicycle, 24 inch. WO 8-5373. 230-31

MOTO-MASTER WATER PUMPS

Re-manufactured Original

from $4.99 exchange

— WE INSTALL —

CANADIAN TIRE — WO 8-6701

ASPHALT PAVING

DRIVEWAYS AND COMMERCIAL PAVING

done by

Experienced Workmen

Most Competitive Prices

FOR FREE ESTIMATES CALL

BURLINGTON PAVING & CONTRACTING

WO2-3445

Limited

224-31

"Buy a Pair" SALE

NEW

750 x 14

TIRES

New Car Equipment Quality

First Line Tyrex

SETS OF TWO

$62.00 VALUE

$23.90

With Class A Trade-ins

Full Manufacturer's Warranty

AND

THE 'BIG PLUS

Free Road Hazard Insurance

No Money Down

NOTHING TO PAY UNTIL AUGUST 15th

★ $5a per tire installation ★

Canadian Tire

Harriet and Coleman Sts.

WO 8-6701

FOR SALE

5-FT. BOX TRAILER, IN EXCELlent condition. Ideal for luggage carrier, camping or general purpose offer. Tarp included. WO 2-2232. 230-2

TWO ALUMINUM DOORS, FOR casement windows, 24" x 24" and 26" x 24". 74 Hastings Drive. 230-2

BOAT AND CAR, MUST SACRIfice. 16 foot boat, 40 HP. 1952 Nash Metropolitan, one owner, 38,000 miles. Will trade for camper trailer or furniture. Apply 30 Victoria, after 5:30 weekdays, all day Saturday, after supper Sunday. Interior, steering wheel, stove and horn. 30 h.p. Johnson motor. Sacrifice price $1,500. WO 2-3291. 230-tf

SPACE-SAVER RED CHROMED 3 chairs. WO 2-0801. 229-2

GREENWOOD PARK, SALISBURY, Prince Edward County. Modern furnished cottage for rent. Sandy beach on Lake Taweet. Call 443-R-16 Picton. 229-31

SACRIFICE! ONE MOFFAT ELECtric stove, in perfect condition. Original price $400. WO 2-3908. 229-2

LAWN BOY POWER MOWERS: Clutch lowering and elevation of line. Use our easy budget plan! No finance charges involved. Uptown Tire and Battery 300 Pinnacle. WO 2-4511 Dunlop. A7-tf

GOOD USED ELECTRIC WASHING machines Several to choose from priced from $30 to $60. Also one 30-20 Coleman Range. 229-tf

COMBINATION OF HEAVY DUTY electric coal and wood stove. Size 30 x 20 x 36. Apply 30 Victoria Ave. after 5:30 p.m. 229-2

BICYCLES AT OUR BUSINESS: C.C.M. and Raleigh bicycles for sale. Also repairs to all makes and bicycles, especially Pixie. 222-1m

MODERN STORE

Adjoining Belleville

Choice Front Street Location

Suitable for Any Line of Business

Apply: C. SPRINGER,

181 PRINCESS STREET

KINGSTON 369-etw-f-tf

AUTOMOTIVE

'37 FORD FAIRLANE, AUTOmatic. Good condition. WO 8-5149 after 6. 230-2

'35 CHEVROLET BEL-AIR. AUTOmatic. Good condition. $75 or best condition. WO 2-3291. 230-2

STATION WAGON. 4 CYLINDER Willys. For appointment phone WO 2-4511. 229-31

USED TIRES, MOST SIZES. 82 and up. The Tire Centre, Dunlop. 301 Pinnacle St. WO 2-2500. A3-tf

'51 METEOR ..... $2295.

Custom 2-door Sedan. Automatic. Radio. 2-tone. One owner.

'58 CHEVROLET .. $2295.

2-door Sedan. Light green. One owner. Air conditioning.

'57 METEOR ... $1895.

Custom 2-door Sedan. Radio. One owner

'56 FORD ..... $1945.

4-door Sedan. Automatic. 2-tone. Radio.

'55 MONARCH ... $1195.

4-door Sedan. Automatic. One owner. In top condition.

'55 OLDSMOBILE $1895.

'88' Hardtop. Automatic. Radio. 2-tone. Whitewalls. One owner.

— SPECIAL —

'52 CHEVROLET .. $195.

2-door.

WE HAVE 42 LATE MODELS TO CHOOSE FROM

TAYLOR'S

North Sidney — Just over 401

WO 2-5282

FARM AND GARDEN

RENTALS: EQUIPMENT FOR ALL outdoor jobs: lawnmowers, tillers, seeders, rooters, electric hedge trimmers, power saws, post-hole diggers, edgers, sprinklers, pressure sprayers, turf aerators, wheelbarrows, power lawnmowers, wheelbarrows, ladders. Stanley Rentals Ltd., WO 8-5331. Bishops Corners. E1-87 Station Street. A26-tf

FARM SERVICE

DEAD, OLD AND CRIPPLED STOCK

REMOVED FREE OF CHARGE

Immediate 24-Hour Service

ASK YOUR OPERATOR FOR

ZENITH 6000

No Toll Charge

NICK PECOUT — PETERBOROUGH M3-tf

BABY CHICKS

DUAL PURPOSE AND AMES DAYolds, prompt shipment. Started and Grown Pullets. Leghorns, Started Pullets. Broilers ready-to-lay Ames. Time to order Started-Assorted Pullets. Replacement dual purpose cockerels. Leghorn Cockerels. Ames Broilers. Leo H. Linteau, 213 Notre Dame Ave., Hawkesbury. Phone 2-1910. 230-2

THE LITTLE WOMAN

"Of course, he's in the wrong! He's a man, isn't he?"

REAL ESTATE FOR SALE

LOT, IN CITY, REASONABLE FOR cash. WO 2-4511. 230-2

Excellent Opportunity

MODERN BUNGALOW

3 bedrooms, living room, kitchen and bath. Plus self-contained apartment. Part basement. Rental income covers mortgage.

PRICE $8,200.

PHONE WO 2-4318

230-21

TWO LOTS IN CITY RESIDENtial, or will trade for young cattle. Box 2 Ontario Intelligencer. 229-tf

OWNER WILL CONSIDER ANY REASONABLE OFFER

in leaving country and must dispose of property.

REDNERSVILLE ROAD—3 miles from city limits. Modern 2-storey brick, 80 x 400. Well landscaped, level and very attractive. Price—room modern bungalow with many extras, broadloom, aluminum doors, screens and storms, fully insulated, oil heated, electric well, propane system for lawn watering etc

This is a fine well kept property.

The Belleville Insurance Agencies' Limited

42 BRIDGE STREET EAST

PHONE WO 2-5538

$8,500 — BRICK 2-STOREY HOME on CATHCART ST. 3 bedrooms, throughout, tiled bathroom, 2-piece bathroom, dining room, kitchen, large garden lot, small barn.

$12,500 — 3-BEDROOM BRICK bungalow with large living room, dining room, kitchen with dining space, 4-piece bath, oak floors throughout. Full basement would be ideal for an apartment. Not air furnace

$6,500 — 2-BEDROOM BUNGALOW on DUNDAS St. Living room, large kitchen, basement and furnace, bus line, shopping, etc. Lot 80 x 200, lane, low tax area. Down $1,500.

$6,500 — ON THE POINT ANN LANE, just a short drive into town. Modern 2-bedroom home with 3-piece colored bath, large living room, kitchen.

E. J. Saunders

Real Estate Broker

INSURANCE

1st and 2nd MORTGAGE LOANS ARRANGED

KRESGE BUILDING

PHONE WO 8-7164

Evenings

WO 2-1126 — WO 2-6563

$9,500. Full Price

6 MONTHS' OLD BUNGALOW, 24-ft. living room. Lovely large kitchen with kitchen fan and 3-piece most housewives dream about, but rarely find.

All kinds of cupboards. Loads of room for the kitchen table and chairs. Just to be seen to be appreciated.

DOWN PAYMENT OF $1,300 OR PERHAPS LESS

FIRST TIME ADVERTISED

DOUGLAS T.

STORK

Real Estate Broker

Member Belleville Real Estate Board

241 DUNDAS ST. E. — WO 2-3397

Residence WO 2-6782

JIM CATHCART — WO 2-0769

230-21

OWNER - TRANSFERRED

$13,850. — MODERN 3-BEDROOM BRICK BUNGALOW, on WEST SIDE. 4-piece bath, large living room, extra large kitchen, divided basement. Storms, screens, aluminum door provided. Immediately decorated and landscaped. Low down payment $2,850.

WO 2-4926

J35-tf

S. H. WILSON

Real Estate Broker

LOCATED ON BURTON ST. Bedroom Cape Cod Bungalow. Dining room, living room, Full basement, oil heat. Price $9,000. Down, make offer.

LOCATED EAST HILL, 2-bedroom bungalow. Modern throughout. Full basement, rec room, fireplace involved, landscaped lot, Price $12,300. Down, $2,100.

WEST HILL, Modern dwelling, 3 bedrooms, 1½-storey. Large kitchen, 4-piece bath. Full basement. Laundry room. Garage. Large lot. Price $13,000. Down $2,300

LOCATED COLLEGE HILL area. Older type brick dwelling, 3 bedrooms, living room, dining room, kitchen, 4-piece bath. Price $11,000. Down $1,000.

LARGE 2-STOREY STONE DWELLING on the Canniton Rd., ½ acre of land. Can be divided if desired. Make offer. Down arranged.

BRAND NEW, 3-bedroom brick ranch-style dwelling. Recreation room, living room, kitchen, 4-piece bath. Full basement, oil heated. Price $17,000. Down $2,300. Monthly $65.

COLLEGE HILL AREA, 2-bedroom older type dwelling. Kitchen, dining, 4-piece bath. Garage. Price $8,500. Down $2,000.

1 ACRE OF LAND, located East end of city. 2-bedroom dwelling, dining room, living room, kitchen, room. Priced for quick sale. $6,500.

5 ACRES OF GOOD GARDENING SOIL, or can be subdivided in lots. Presently rented. Oil forced air heated, 3-piece bath. Price $9,500. Down $2,400. Don't wait!

ON WEST HILL. Large, 3-room dwelling, located on Octavia St. Can be purchased. Good investment property. Price $9,500. Down, make offer.

TWO-BEDROOM CAPE COD bungalow. Ultra - modern throughout. Garage. Price $13,200. Down, make offer.

THRIVING GROCERY BUSIness with dwelling attached. Price $20,000, or make offer.

$300. DOWN. Price $4,000. Monthly $40. 2 bedrooms, city lot. Bungalow. Barn. 1½ acres of land. Phone for details.

CITY LOTS, $750 UP. BAYSHORE LOTS, $11 per foot.

CONNIE MILLER

Sales Representative

OFFICE: 321 COLEMAN ST.

PHONE WO 2-4281

J30-21

REAL ESTATE FOR SALE

MATCHLESS!
MERITICULOUS!
EXCEPTIONALLY
GRACIOUS!

We are pleased to announce we have for you this beautiful home of distinction. Quality is the many features arranges to inspect same. We are sure you will agree it is a masterpiece in planning and beauty.

- LOCATION: 345 Victoria Avenue.
- LOT: 118 x 150. Many trees.
- LIVING ROOM: 23 x 13. High quality broadloom, fireplace, stereophonic electric hookup out on beautifully landscaped level and picturesque patio.
- FAMILY ROOM: 24 x 23. Fireplace, oak-plank floor. The finest kitchen ever conceived by the interior planning, decorating, etc. staffs this a very livable room.
- BREAKFAST NOOK: 6 x 11. A friendly room 6 x 11.
- DINING ROOM: Family size 11 x 12.
- KITCHEN: 8 x 13, fully modern including new dishwasher. Ceramic tile floor, bright, convenient. Sure to please the cook.
- BEDROOMS: Three tastefully decorated spacious rooms. Lots of closets, modern-finish doors. Wall-to-wall broadloom.
- RECREATION ROOM: Ideal for the teenagers
- HEATING: New gas forced air.
- UTILITY ROOM: 6 x 25, well equipped.
- GARAGE: 2-car. Electronic controlled doors
- ATTACHED: New air conditioning unit. Oak and gum wood trim throughout house. Mercury switches. Breakwater in corridor. Electric dishwasher and many other extras.

INSPECTION BY APPOINTMENT ONLY

— Exclusive Agents —

The Belleville Insurance Agencies, Limited

PHONE WO 2-1110
— Evenings Call —
GEO. ARSENAULT — CARL CROSBY
Sales Representatives

IN THE COUNTRY

NOW IS THE TIME to really see this property at its finest for the price is right. Only 10 miles from Belleville on the main road to Marysville — on the highway all the way — and just a step beyond the village. Take a drive down in the evening and look around — we have the key and welcome you. The property is a wonderful place at $7,500. Taxes $34, per year. Three bedroom home, with kitchen cupboards built as well as full basement. A garage also. Call now.

SOMETHING NEW?

HAVE A FINE SELECTION OF NEW HOMES ready to move right in, others starting excavation. We would be happy to show you.

D. J. WHALEN
Real Estate Broker
403 FRONT STREET
WO 3-1504 or WO 8-8191
— In the Evening Call —
CECIL McLEAN — WO 8-7310
W. J. MILLER — WO 3-5009

LOOK!

Act Fast for This One

3 rooms and 3-piece bath up and bedroom down, with kitchen down, modern cupboards, hardwood floors, basement and balance at only $60 monthly.

$1'000. DOWN.

INSUL FRAME. 2 bedroom. 2-storey home, complete with garage. Good family residence. Kitchen remodelled like new. Low taxes. Close to downtown.

NORTH PARK Gdns.

BUY OF THE WEEK — New 5-bedroom bungalow in North Downs. Attached garage. Immediate possession. Only $1,500 down. Excellent terms on balance. New listing.

NEW LISTING

BRICK, 3-BEDROOM BUNGALOW. Extra large lot. Close to schools and shopping centre. Insulated, hardwood floors throughout. Priced at only $14,900. Call now for appointment to inspect this beautiful home.

Member Belleville Real Estate Board

GERALD W.
JOYCE
REALTOR — INSURANCE
MORTGAGE LOANS
23 CAMPBELL ST. — WO 3-5336
— Evenings Call —
DONALD BURR — WO 8-6304
TERRY MORRISSEY — WO 8-5664
GERALD JOYCE — WO 3-2923
EDWARD PLATA — WO 3-5336

REAL ESTATE FOR SALE

W. J.
McCormick
Realty Ltd.
150 FRONT ST — DIAL WO 3-2327

IN BEAUTIFUL
SOUTHWOOD PARK

ULTRA - MODERN BRICK BUNGALOW-VILLA. 2 FIRE PLACES WITH BUILT-IN BARBECUE WITH WALK-OUT BASEMENT including washroom and utility room on ground floor. Large living room with huge fireplace, good sized dining area off living room. Kitchen with eating area. 3 family sized bedrooms on second level with double closet space. Tiled 4-piece bath-room. Future recreation room with open fireplace. Automatic forced air oil heating. FULL PRICE $18,900.00.

INSTANTLY APPEALING
ONLY $1,850.00 DOWN

BRAND NEW BRICK BUNGALOW. 3 BEDROOMS. LIVING ROOM. 4-PIECE BATHROOM. Kitchen room, 3 splendid bedrooms with hall. Walk-in closet. Kitchen and dining area that is really nice. Any decorator's taste. Tiled bathroom. Interior finish including sand and strip floors throughout. Separate entrance to full basement. Second floor. Three sized bedrooms and two bathrooms, one with master bedroom on second floor. Interior oil heating with air conditioning. Completely decorated throughout. Full basement with rough-in bathroom set in. Includes garage. Located just a few steps from bus and shopping. This exceptional value is priced at $14,900.00 with TERMS TO SUIT APPOINTMENT TODAY.

MEMBER OF BELLEVILLE AND DISTRICT REAL ESTATE BOARD

— EVENINGS CALL —
R. E. HAZLEWOOD — WO 8-8273
MARY COLLING — WO 3-2371

Associated With Lorne McDougall Insurance Agencies Limited

$900 — is the full price for a good 4½ on Bridge Road.

$1,200. — for a lot with sewer and water. Let us build for you.

$2,500. — for 133 feet of choice bay frontage.

$7,000. — is the asking price for a completely modern 3-bedroom home in Frankford.

$7,500. — Hilliard and Herber built, insulated building and equipment.

$7,500.—4-bedroom brick home. Close to downtown.

$8,500. — 3-bedroom storey and one-half on Bell Blvd. SEE this, it's a good buy.

$9,900 — Large ranch-style 3-bedroom home with attached garage.

$10,200. — Beautiful 3-bedroom home in the East End. Carries for $59. after downpayment.

$12,500. — In Rosemore. 3 bedrooms and basement, attached garage. $1,000. down.

$12,500. — 3-bedroom, dining room, sun porch, built-in garage, full basement, new heat with the line, Taxes $143.

$13,500. — 3-room cottage with an apartment. Brick.

$3,000. — Brick bungalow on a finished street. Close to school and bus.

$13,750. — 3-bedroom rug brick bungalow, larger than average.

$13,500. — Larger 3-bedroom rug brick bungalow in the East End, make us an offer. Will trade.

ADDED TO THIS LIST WE HAVE A FINE SELECTION OF NEW BRICK BUNGALOWS AND SPLIT LEVELS. Phone for details, prices and terms to suit everyone.

GORDON
WOODS
Real Estate
237 VICTORIA AVENUE
WO 8-6363
— Evenings Call —
GORDON WOODS — WO 3-4174
GORDON WOODS — WO 3-6363

TENDERS

TOWNSHIP OF BRIGHTON

TENDERS FOR
EQUIPMENT GARAGE

Are invited for the construction of a 40' x 60' equipment garage, with concrete floor, approximately 12' ft. by 30' ft., to be erected at Hilton, Ontario.

Tender forms, specifications and plans may be seen at the office of the undersigned. Plans are available on deposit of $5.00.

Tenders due at 12.00 o'clock noon July 15th, 1959, at either of the undersigned.

Township Superintendent,
Smithfield, Ontario.

Orval L. Finley, Clerk,
R. R. 1, Brighton.

729-31

BRUTAL BEATING

LOS ANGELES (AP) — Harry Cross, 46, identified by police as a former bigtime bookmaker, was jailed Saturday night on the accusation he brutally beat his wife's 81-year - old grandfather, Dr. Charles Hyatt, who is in critical condition with multiple skull and neck wounds at hospital. Cross, booked on suspicion of assault with intent to commit murder, denied all charges.

ALUMINUM SALES AND SERVICE

W. B. HENDERSON
Aluminum Sales and Service
Aluminum Siding, Doors, Storm Windows
Window or All Kinds and Sizes
Specializing in Jalousies
— Free Estimates —
WO 8-7303 or WO 2-3944
8423-3m

AUTO RESPITE

PRUDDEN MOTORS
24 CENTRE ST. — WO 2-0315
OPEN FOR BUSINESS
General Repairs to Cars and trucks
Specializing in Massey and Tractors
Repairs
Oper. CLIFFORD PRUDDEN
M19-tf

AUTO PAINTING

BELL CREST AUTO BODY
R.R. 2 — WO 2-3760
Blow Torch Refinishing
Steel Straightening
Metallic Epoxy, Body Solder
WORK GUARANTEED
M13-tf

ACCOUNTANTS

F. A. R. MacPADDEN, C.A.
Licensed Municipal
Auditor
217 PINNACLE ST.
Belleville - Ont.
PHONE WO 2-4952
M13-1-

T. A. MACHOLD
PUBLIC ACCOUNTANT—AUDITOR
Income Tax
Phone WO 2-4621
RESIDENCE: WO 3-4786
M3-1y

KENNETH J. SODEN
PUBLIC ACCOUNTANT—AUDITOR
67 CAMPBELL ST.
BELLEVILLE — WO 3-5949
M7-tf

GEO. A. BELCH
and COMPANY
Chartered Accountants
BELLEVILLE
WO 3-4541 — Pinnacle St.
W. S. STONE, C. A.
— and —
H. IRVINE, C.A.
Ottawa - Con wall - Picton
M3-tf

ARCHITECTS

WATSON and WIEGAND
ARCHITECTS
218 FRONT STREET
BELLEVILLE, ONT.
M9-tf

BANQUET HALL

BELMONT
BANQUET HALL
Air Conditioned
Available for private parties, dinners or dance groups.
20-50 Persons
Banquet Hostess Available
Apply
229 FRONT STREET
WO 8-8612
M29-3m

BOATS

SALES and SERVICE
ARKANSAS TRAVELLER
PETERBOROUGH
PACEMASTER
WEYMOUTH
Moulded Hulls
JOHNSON OUTBOARD
MOTORS
LISTER DIESEL ENGINES
GATOR and MASTERCRAFT
Trailers
Aluminum TRI-O-DOCKS
Portable Steel Docks
QUINTE MARINE
1 Mile East of Deseronto
Phone, Shannonville 9-r-1
June 6-tf

CONSTRUCTION

V. L. CARD
CONSTRUCTION LTD.
16 LAMBERT DR.
Specializing in
Basements — Sewages
For Fast Efficient Service
Evenings WO 2-0614
Call Days WO 2-0315
M10-1m

CARPENTRY

FRAMING - TRIMMING
ALTERATIONS - KITCHEN
CABINETS - FLOOR LAYING
& CEILINGS - RECREATION
ROOMS
HIGHEST REFERENCES
S. E. TURNER
65 GRIER ST.
12 - 1 p.m. — 5 - 7 p.m.
J23-tf

CATERERS

McEVOY'S MARKETERIA
CATERING SERVICE
FOR
Weddings, Banquets, Dinners, Lunches, etc.
Phone WO 8-6614 MOIRA ST. E.
BELLEVILLE ONT.
M3-tf

CONCRETE

W. DANFORD and SON
all Types of Concrete Work
Including Levelling
Residential and Industrial
Repairs and Alterations
Backhoe Work
Trenching and Back-filling
Phone WO 8-6622
D8-1y

CONCRETE

McFARLAND READY-MIX
Concrete Products Company
POZZOLO ROAD
Phone
Trenton 394-W-11 (collect)
Picton Hamilton 28
Belleville WO 2-2211
McFARLAND'S IT'S GOOD"
FREE ESTIMATES
J9-1y

CHIMNEYS

GEORGE BAILEY
CHIMNEYS REPAIRED AND
POINTED
ROOFING — EAVESTROUGHING
AND ROOF PAINTING
— Free Estimates —
All Work Guaranteed
WO 8-8095
F25-tf

CONSTRUCTION

BROWN'S FIT
4½ TON DUMP TRUCK
FOR SOIL $2.50 LOAD
SOFT FILL and SOUND FILL
GRAVEL FILL — MORTAR SAND
STONE FOR FOUNDATION OR
RIP-RAP
GEORGE E. BROWN
PHONE FRANKFORD 64-R-23
June 15-3m

EXCAVATING

Basements, Sewers, Weeping Tile and Septic Tanks
Back Fillings
Ernest Stapleton
WO 8-6349
A37-3m

ELECTRO PLATING

YOUR BABY'S SHOES
Electralized in Everlasting Bronze
Shoes in Gold or Silver
Ash Tray Bookends and Photo Frame
Specialties
Mail Orders a Specialty
Send Shoes with Remittance
Unmounted Shoes
Single Shoe $4.75
per pair $8.00
Gift Orders Packed and Delivered
GORDON JONES
76 FOSTER AVENUE
M11-3m

ELECTROLYSIS

Hair on Face,
Arms or Legs
Removed Permanently
by Modern
ELECTROLYSIS METHOD
Mary Goodwin
208 Station Street
Phone WO 8-6258
Belleville
M7-tf

Removal of Warts, Moles and Superfluous Hair Permanently and painless.

MARIE MURDUFF
will be in Belleville
JULY 28 - 29
Phone Three Dates for
Appointment
BELVEDERE HOTEL
WO 8-3774
M20-2m

FLOORS and WALLS

PIDUTTI - FABRI LTD.
TILE AND TERRAZZO
CONTRACTORS
GLAZED and CERAMIC FLOOR
and WALL TILE
TERRAZZO FLOORS — Guaranteed
Repairs on Concrete Terrazzo
Cement Finishing a Specialty
FOR QUOTATIONS Phone
Phone WO 8-7433 or WO 2-2284
M16-tf

FLOOR FINISHING

EARLE DARRAH
Dial WO 8-8078
20 Bridge Street West
SANDING and REFINISHING FLOOR
Specializing in Gymnasium Floors
Expert Installation on Mastic
Rubber Tile and Asphalt Tile
FREE ESTIMATES
B15-1f

MAUND'S SERVICE
DIAL WO 2-0437 or WO 2-1911
Oil or Wax Floors Sanded
Oil or Wax Floors Scrubbed
Floors Waxed and Polished
Window Cleaning — Wall Washing
Ask About Our
"RENTAL SERVICE"
M2-tf

FLOOR FURNACES

J. P. MILLARD
Box 2-2224 RR 2-2033
41 HENRY STREET
H. C. Little and Jones Brisco
Floor Furnaces, "N'furno Air Conditioning, Conversion Units
Complete Heat Service
Guaranteed Satisfaction
Free Estimates
J8-1y

FOOT SPECIALIST

FOOT APPLIANCES
Tired, Aching, Burning Feet
and Ingrown Nails
Fallen Arches
Prescription Built Arch Supports
CONCULT
H. W. ROBESON
144 Front St. WO 2-0793
A12-tf

HAIRDRESSING

MARVELETTE
BEAUTY SALON
WO 8-7503
88 SOUTH GEORGE
Entrance Rear
D8-tf

INSURANCE

BURROWS & FROST
GENERAL INSURANCE
and INVESTMENT SECURITIES
Insurance Exchange Bldg.
301½ FRONT ST. WO 8-8712
S1-tf

LANDSCAPING

LANDSCAPING
Good Clean Sod for Sale
Delivered or Laying
Rockery Stone and Patching
For Price and Estimates
Phone
A.N.A. LANDSCAPING
TRENTON 392-J-3 (Collect)
M18-tf

Expert Landscaping, Grading Seeding.
For Free Estimates
PHONE
IVAN HALY
Landscaping & Grading
Contractor
WO 8-2177
M23-3m

LAUNDRY SERVICE

Thirty Minute Economy
Laundry
19 Footbridge
Phone WO 2-0526
Dial Rite Laundry Service
M20-tf

MIMEOGRAPHING
RUBBER STAMPS

THE JAMES TEXTS
LIMITED
Fast, efficient, work covering all needs: Reports, Circular Letters, Statements Cards, Ledgers, Churches etc. Three day service on all types of Printing, Numbering Machines and Rubber Stamps.
179 - 183 FRONT STREET
PHONE WO 8-8775
S8-1f

OUTBOARD MOTORS

We Service
JOHNSON - EVINRUDE
ELTO
and
LAWN BOY POWER
MOWERS
QUINTE MARINE
Highway 2 - 1 Mile East of Deseronto
Phone: Picton 968 Ring 14
June 6-tf

PLATING

BELLEVILLE PLATERS
Specialists in Copper, Nickel, Chrome Plating
Phone WO 8-6344 or WO 8-8613
(Next to Y.M.C.A. Campbell St.)
M11-tf

PAINTING
EAVESTROUGHING
AND ROOFING

GEORGE BAILEY
PAINTING — BRUSH AND SPRAY
EAVESTROUGHING & ROOFING
TAR AND GRAVEL ROOFS WITH
GUARANTEED 20 YEAR
— Free Estimates —
WO 8-6095
F25-tf

PAINTING AND
PAPER HANGING

PAINTING AND DECORATING

PAINTING
NORTHERN PAINTERS
We Do It All
There's None Too Small or
Non Too Large.
All the Paints Are Guaranteed
Phone WO 8-6614
Phone Havelock 144-R-2

BELLEVILLE — WO 2-5804
TRENTON — EX 2-6311
SMITH & SMITH
Interior & Exterior Decorators
Sheetrox Taping and Joint
Filling a Specialty
— FREE ESTIMATES —
M17-1m

Painting and Paper Hanging
Interior and Exterior.
— FREE ESTIMATES —
V. WHITMARSH
WO 2-0470
M20-1f

PLUMBING

SUBURBAN PLUMBING
New Work, Residential
Commercial
Immediate attention to Repairs.
Workmanship Guaranteed.
CALL
WO 2-6344
Dial Rite
FINANCE AVAILABLE
M6-2m

RADIO and T.V.

SERVICE CHARGE $3.
Any Radio or Television
Radios, Car Radios, TV's & Hi-Fi's
BARKER'S RADIO & TV
T. V. SERVICE
Open Day and Evenings
WO 8-7514
M23-tf

REFRIGERATION &
AIR-CONDITIONING

CAL SPFAGUE
ITE PINE STREET — BELLEVILLE
• Installations and Repairs
• Commercial and Domestic Work
• Air Conditioning
• Heat Pump Installations Estimated
WO 8-5260 — WO 8-5200
PROMPT SERVICE
N28-tf

ROOFING CONTRACTORS

QUINTE ROOFING
LTD.
Belleville - WO 8-5718
• Specialists in Roofing
• Shingling
• Siding Application
• Sheet Metal Work
• Canvas and Aluminum Awnings
• Chimneys Repaired and Rebuilt
• Aluminum Combination Windows
— Free Estimates —
— TERMS —
J11-tf

RUG and UPHOLSTERY
CLEANERS

WOODEAVES
DUDDLEMAN
Service
PHONE WO 2-5535
T. E. M. LAST
O24-1y

REPAIR SERVICE

REPAIR AND SHARPENING
SERVICE
On All Types of Band
Saw Blades
OUTBOARD MOTORS
Pick-up and Delivery
PRINGLE & COOPER
345 COLEMAN STREET
WO 8-9075
A15-tf

RUBBER STAMPS

ALL KINDS OF RUBBER
STAMPS "STATION-MADE"
"The Way You Want It"
24 HOUR SERVICE
Available at
O'NEIL SALES LTD.
115 Front St.
SCHWAB'S LTD.
222 Front St.
THE JAMES TEXTS LTD.
179-183 Front St.

REST HOME

"PRINDLE
CONVALESCENT AND
REST HOME
Kindly Care for elderly Ladies and Invalids
With Tray Service 24 Hours a Day.
Four Doors from Bus Stop
and short way from Hospital.
136 ALBERT STREET
Belleville, Ontario
PHONE WO 2-4056
J4-tf

SURVEYING

P.O. Box266—Dial WO 8-5256
RONALD BENN
Ontario Land Surveyor
157 Front St., Belleville, Ont.
J10-tf

SHARP SAWS

Your saws ground cut clearer, run faster, with less set. Any size, any machine. Gum filed. Expert on all types of saws. Bring your saws in today. Old Saws exchanged for new guaranteed factory ground cutting facilities for

HAND SAWS
CIRCULAR SAWS
ROY SALISBURY
A16-3m

SHOE REPAIRING

SKATE EXCHANGE
Trade or Exchange Your Old
Skates
For new ones or second hand ones
HUDSON SHOE REPAIR
166 Catharine St. Phone WO 8-1480
J26-2m

SHARPENING

LAWN MOWERS
MACHINE SHARPENED
All Types
Saws - Scissors - Glass Shears
etc.
95 SOUTH JOHN ST.
M6-1m

SEPTIC TANKS

SEPTIC TANK
PUMPING
Phone
69 Wellington, Collect
J37-2m

Septic Tanks
Pumped Out
WO 8-5565
A15-tf

TRUCKING

SAND FILL
GRAVEL FILL
CRUSHED AND WASHED
CONCRETE GRAVEL
WO 8-6952
Call After 2 P.M.

SAND FILL
GRAVEL FILL
CRUSHED STONE
CONCRETE GRAVEL
BULLDOZING & GRADING
MORRISON BROS.
(BELLEVILLE) LTD.
WO 8-7606
June 5-tf

UPHOLSTERING

HOLLANDIA
UPHOLSTERING
K. Bylsams, Prop.
All Types of Furniture
Results Guaranteed — Repaired
Automobile — Antiques
Specialty Foam Rubber
Free Estimates Gladly Given
281 NORTH FRONT ST.
Belleville — WO 2-5393
M12-tf

ROSSMORE UPHOLSTERY
Remodel and Recover Furniture
For Free Estimates
DIAL WO 2-3917
Prop. HOWARD LOCKWOOD
S26-tf

VACUUMS FOR SALE

ELECTROLUX, NEW MODEL
ELECTROLUX, the world's finest vacuum cleaner, now available on easy terms. Sold, serviced and rented by Electrolux operators. Free demonstration. Phone WO 8-6614.
M12-tf

FILTER QUEEN
SALES AND SERVICE
121 FRONT STREET
For Servicing and Supplies
Home Demonstrations Gladly Given
Cost or Obligation
PHONE WO 2-5055
RON ELMY
Authorized Distributor
J15-tf

WINDOW CLEANING

CLARE
WINDOW CLEANERS
Floors — Eavestroughing
Chimneys — Walls
Caulking — Storm Windows
WO 2-4665
25 HOLLOWAY STREET
S17-tf

WELL DRILLING

6½ - 10 and 12 inch holes
Modern Equipment
T. DONALDSON & SON
56 Holmes Road,
Belleville, Ont.
WO 2-2050 or WO 8-9020
M3-tf

GEORGE H. CHALK
R. R. 6 Napanee
Wells for Home, Farm and
Industry
For Prices and Terms
Phone 927-J-2 or Napanee
M7-tf

WALL WASHING

Protect your painted surfaces with our methods of washing walls and ceilings.
Painters old dirty surfaces washed.
Cuts re-decorating costs.
Reasonable rates and guaranteed.
No Streaks — No Mess
THOMAS WINTERS
Phone WO 2-3788
R.R. 1, Belleville

WATER CONDITIONING

CULLIGAN
"The Greatest Name in Water Conditioning"
Offers the world's most complete line of Water Conditioning Products and Services for fishing, hold, commercial and industrial use.
• Soft Water Service
• Water Filter Service for elimination of rusting, taste, odor, staining.
• Complete line of home-owned Softeners and Filters
• Chlorinator and Solution Feeder for water purification or chemical treatment.
• Commercial and Industrial Water Conditioning.
• Cul Soap — 40 purpose soap for use in soft water.
• Sale and Reconditioning Service.
• Water Softener Salt Delivery Service.
• Free Water Analysis Counsel if you have a problem with your water supply. We have the answer.
CULLIGAN
WATER CONDITIONING
SERVICE
211 Pinnacle St. WO 8-7700
Our Representative, Will Call

WHO CAN DO IT?

TV SALES & SERVICE

D. CAIRNS, TELEVISION SALES
Installation and Service
and efficient work guaranteed.
WO 8-3414
J30-tf

ICE and FUEL

HARRY SMITH ICE COAL FUEL
Pinnacle St. WO 2-5371
M26-tf

FRESH FISH

FRESH LAKE DRESSED WHITEfish, dressed haddock and dressed Bay of Quinte Flounders, WO 8-6254.
J26-tf

BUSINESS Service DIRECTORY

NOTICE TO CREDITORS AND OTHERS

IN THE ESTATE OF MAURICE ALEXIS VERMILYEA, Deceased.
— Free Estimates —
PHONE WO 2-4230
FRANK O'BRIEN
M26-1m

TRUCKING

SAND FILL
GRAVEL FILL
CRUSHED AND WASHED
CONCRETE GRAVEL
WO 8-6952
Call After 2 P.M.

SAND FILL
GRAVEL FILL
CRUSHED STONE
CONCRETE GRAVEL
BULLDOZING & GRADING
MORRISON BROS.
(BELLEVILLE) LTD.
WO 8-7606
June 5-tf

UPHOLSTERING

HOLLANDIA
UPHOLSTERING
K. Bylsams, Prop.
All Types of Furniture
Results Guaranteed — Repaired
Automobile — Antiques
Specialty Foam Rubber
Free Estimates Gladly Given
281 NORTH FRONT ST.
Belleville — WO 2-5393
M12-tf

ROSSMORE UPHOLSTERY
Remodel and Recover Furniture
For Free Estimates
DIAL WO 2-3917
Prop. HOWARD LOCKWOOD
S26-tf

VACUUMS FOR SALE

ELECTROLUX, NEW MODEL
ELECTROLUX, the world's finest vacuum cleaner, now available on easy terms. Sold, serviced and rented by Electrolux operators. Free demonstration. Phone WO 8-6614.
M12-tf

FILTER QUEEN
SALES AND SERVICE
121 FRONT STREET
For Servicing and Supplies
Home Demonstrations Gladly Given
Cost or Obligation
PHONE WO 2-5055
RON ELMY
Authorized Distributor
J15-tf

WINDOW CLEANING

CLARE
WINDOW CLEANERS
Floors — Eavestroughing
Chimneys — Walls
Caulking — Storm Windows
WO 2-4665
25 HOLLOWAY STREET
S17-tf

WELL DRILLING

6½ - 10 and 12 inch holes
Modern Equipment
T. DONALDSON & SON
56 Holmes Road,
Belleville, Ont.
WO 2-2050 or WO 8-9020
M3-tf

GEORGE H. CHALK
R. R. 6 Napanee
Wells for Home, Farm and
Industry
For Prices and Terms
Phone 927-J-2 or Napanee
M7-tf

WALL WASHING

Protect your painted surfaces with our methods of washing walls and ceilings.
Painters old dirty surfaces washed.
Cuts re-decorating costs.
Reasonable rates and guaranteed.
No Streaks — No Mess
THOMAS WINTERS
Phone WO 2-3788
R.R. 1, Belleville

WATER CONDITIONING

CULLIGAN
"The Greatest Name in Water Conditioning"
Offers the world's most complete line of Water Conditioning Products and Services for fishing, hold, commercial and industrial use.
• Soft Water Service
• Water Filter Service for elimination of rusting, taste, odor, staining.
• Complete line of home-owned Softeners and Filters
• Chlorinator and Solution Feeder for water purification or chemical treatment.
• Commercial and Industrial Water Conditioning.
• Cul Soap — 40 purpose soap for use in soft water.
• Sale and Reconditioning Service.
• Water Softener Salt Delivery Service.
• Free Water Analysis Counsel if you have a problem with your water supply. We have the answer.
CULLIGAN
WATER CONDITIONING
SERVICE
211 Pinnacle St. WO 8-7700
Our Representative, Will Call

WHO CAN DO IT?

TV SALES & SERVICE

D. CAIRNS, TELEVISION SALES
Installation and Service
and efficient work guaranteed.
WO 8-3414
J30-tf

ICE and FUEL

HARRY SMITH ICE COAL FUEL
Pinnacle St. WO 2-5371
M26-tf

FRESH FISH

FRESH LAKE DRESSED WHITEfish, dressed haddock and dressed Bay of Quinte Flounders, WO 8-6254.
J26-tf

NOTICE TO CREDITORS AND OTHERS

IN THE ESTATE OF MAURICE ALEXIS VERMILYEA, Deceased.
— Free Estimates —
PHONE WO 2-4230
FRANK O'BRIEN
M26-1m

TRUCKING

SAND FILL
GRAVEL FILL
CRUSHED AND WASHED
CONCRETE GRAVEL
WO 8-6952
Call After 2 P.M.

SAND FILL
GRAVEL FILL
CRUSHED STONE
CONCRETE GRAVEL
BULLDOZING & GRADING
MORRISON BROS.
(BELLEVILLE) LTD.
WO 8-7606
June 5-tf

UPHOLSTERING

HOLLANDIA
UPHOLSTERING
K. Bylsams, Prop.
All Types of Furniture
Results Guaranteed — Repaired
Automobile — Antiques
Specialty Foam Rubber
Free Estimates Gladly Given
281 NORTH FRONT ST.
Belleville — WO 2-5393
M12-tf

ROSSMORE UPHOLSTERY
Remodel and Recover Furniture
For Free Estimates
DIAL WO 2-3917
Prop. HOWARD LOCKWOOD
S26-tf

VACUUMS FOR SALE

ELECTROLUX, NEW MODEL
ELECTROLUX, the world's finest vacuum cleaner, now available on easy terms. Sold, serviced and rented by Electrolux operators. Free demonstration. Phone WO 8-6614.
M12-tf

FILTER QUEEN
SALES AND SERVICE
121 FRONT STREET
For Servicing and Supplies
Home Demonstrations Gladly Given
Cost or Obligation
PHONE WO 2-5055
RON ELMY
Authorized Distributor
J15-tf

WINDOW CLEANING

CLARE
WINDOW CLEANERS
Floors — Eavestroughing
Chimneys — Walls
Caulking — Storm Windows
WO 2-4665
25 HOLLOWAY STREET
S17-tf

WELL DRILLING

6½ - 10 and 12 inch holes
Modern Equipment
T. DONALDSON & SON
56 Holmes Road,
Belleville, Ont.
WO 2-2050 or WO 8-9020
M3-tf

GEORGE H. CHALK
R. R. 6 Napanee
Wells for Home, Farm and
Industry
For Prices and Terms
Phone 927-J-2 or Napanee
M7-tf

WALL WASHING

Protect your painted surfaces with our methods of washing walls and ceilings.
Painters old dirty surfaces washed.
Cuts re-decorating costs.
Reasonable rates and guaranteed.
No Streaks — No Mess
THOMAS WINTERS
Phone WO 2-3788
R.R. 1, Belleville

WATER CONDITIONING

CULLIGAN
"The Greatest Name in Water Conditioning"
Offers the world's most complete line of Water Conditioning Products and Services for fishing, hold, commercial and industrial use.
• Soft Water Service
• Water Filter Service for elimination of rusting, taste, odor, staining.
• Complete line of home-owned Softeners and Filters
• Chlorinator and Solution Feeder for water purification or chemical treatment.
• Commercial and Industrial Water Conditioning.
• Cul Soap — 40 purpose soap for use in soft water.
• Sale and Reconditioning Service.
• Water Softener Salt Delivery Service.
• Free Water Analysis Counsel if you have a problem with your water supply. We have the answer.
CULLIGAN
WATER CONDITIONING
SERVICE
211 Pinnacle St. WO 8-7700
Our Representative, Will Call

WHO CAN DO IT?

TV SALES & SERVICE

D. CAIRNS, TELEVISION SALES
Installation and Service
and efficient work guaranteed.
WO 8-3414
J30-tf

ICE and FUEL

HARRY SMITH ICE COAL FUEL
Pinnacle St. WO 2-5371
M26-tf

FRESH FISH

FRESH LAKE DRESSED WHITEfish, dressed haddock and dressed Bay of Quinte Flounders, WO 8-6254.
J26-tf

W.A. Holds Discussion on TV for Kids

RAWDON — Mount Pleasant Rawdon W.A. convened in the church hall Tuesday evening with approximately 37 ladies in attendance. The president, Mrs. Carleton Potts, opened the meeting with the theme song and prayer.

Mrs. Robert Merrick presented her report. Mrs. Ross Jeffs' report on "thank-you" notes, one for the paying of funeral fees. Mrs. Douglas Campbell and Mrs. Raymond Jeffs presented the reports regarding the purchase of juice glasses, plates and table cloths. Mrs. Will McMahon reported a profit of $60 from the recent catering at the hall. The treasurer reported $683 on hand. Mrs. Eric Summers gave a report of the visiting committee. The July volunteers for visiting are Mrs. Will McAdam and Mrs. Will Jeffs.

The literature secretary was empowered to purchase special W.A. books. The group decided to pay the necessary donation to send the overseas bale to Korea. The W.A. will entertain other groups at an evening meeting in the hall on August 4th. Mrs. Eric Summers gave a report of the recent W.A. conference held in Bridge Street United Church, Belleville.

Mrs. Ross Jeffs conducted the devotional and at the close read Bible passages. Mrs. Burton Thorpe gave a solo.

A discussion was held on the subject, "Is Television Good for Children?" Mrs. Robert Smith and Mrs. E. Summers gave points in favor while Mrs. K. Weaver and Mrs. Clarence Scott argued in opposition. The audience generally agreed television should be supervised and than children would receive benefit from it.

Rev. W. G. Fletcher showed a set of slides giving a view of the work carried on at The Normandale Mission. Rev. Donald Richardson is the ministerin charge and Rev. Elgie Joblin is supervisor of Indian missions across Canada.

At the close of the meeting refreshments were served by the committee in charge.

MARINE GUILTY OF RAPE

BEAUFORT, S.C. (AP) — A 19-year-old white marine private was convicted here Monday of raping a 47-year - old negro woman. The jury did not recommend mercy, making the death sentence mandatory for Fred Travis of Atlanta. He will be sentenced today and if he is executed, it will be the first recorded case of the execution of a white man for raping a negro woman in the United States.

MARK TRAIL

JEFF COBB

FRONDIZI AT FLAG DAY CEREMONY— Argentine President Arturo Frondizi, left, as he arrived at Plaza de Mayo in Buenos Aires for ceremonies marking Flag Day. The government crisis appeared near a climax as a move grew among military leaders to oust Frondizi despite his cabinet's resignation. With him are Defence Minister Gabriel de Mazo, centre, and War Minister Gen. Solanas Pacheco, right. (AP Wirephoto).

Astrological Forecast

By CARROLL RIGHTER

Wednesday, July 1

Aries (March 21 to April 19) — You have occasion to want to spend extravagantly today. Be prudent and economize instead. This starts you on the road to real security and in P. M. you can realize added savings. Take it easy this first day of the month. Think.

Taurus (April 20 to May 20) — Resist that temptation to make radical changes without much thought beforehand, whether in home or business sphere. Follow through conscientiously on obligations made or you may sever connections that you will later regret.

win 2 weeks IN WONDERFUL Hawaii IN
ZENITH'S $250,000.00 "GIFT OF HEARING" CONTEST
★ 250 Winners
★ 25 Each Week
★ 10 Big Weekly Contests
★ New transistor hearing aids donated to a charity chosen by each weekly winner from those listed on entry blank
ZENITH "FLYING SOUND" HEARING AIDS
come in and enter!
HITCHON RADIO
340 Front St. Belleville

Gemini (May 21 to June 21) — Take care you do not vent your ire on a good partner simply because a private anxiety has you all het and bothered. Be objective in all that you do and courteous with others for best results. Gentility is the keynote right now.

Moon Children (June 22 to July 23) — If you take to heart any criticism from a disturbed comrade you are made to feel quite guilty when you are not. Avoid him or her if possible and tend to own immediate affairs. Maintain equilibrium and gain prestige.

Leo (July 22 to Aug. 21) — Important you do not gamble with good name or fame already built up so laboriously. Higher ups in many vital spheres are on the warpath right now, and you could be an innocent bystander ready for the sacrifice. Keep calm, busy.

Virgo (Aug. 22 to Sept. 23) — Dropping regular tasks to jump into some seemingly fascinating new outfit today would only bring disappointment. Stick to duties and accomplish much that is important. You will be far ahead of the game in so doing. P. M. relax.

Libra (Sept. 23 to Oct. 22) — You realize the importance of collecting money and paying your bills, but see that you are not too harsh with debtors today, since they are having a difficult time also. P. M. do not be jealous of anyone.

Scorpio (Oct. 23 to Nov. 21) — Determined associate is withholding information or funds which you feel you are entitled to. Search own conscience and see if you have co-operated as ideally as you should. Break the barrier with a smile and act justly.

Sagittarius (Nov. 22 to Dec. 21) — You can get back into the good graces of fellow workers, higher ups or family ties by rolling up your sleeves and putting behind you all those accumulated "likes". Be sure you rest tonight, however. Stay at home!

Capricorn (Dec. 22 to Jan. 20) — You feel you want to take a fling at something new and different today and leave dull duty behind. This would only result in setting up some very confusing condition. P. M. be particularly kind to mate, resent better relations.

Aquarius (Jan. 21 to Feb. 19) — A day to use real diplomacy with family ties because the slightest comment could lead to a battle royal that could be very harmful to one of your sensitive nature. Attend to your work diligently. Serve kin devotedly.

Pisces (Feb. 20 to March 20) — Particular care in motion or speech today avoids considerable damage or unpleasant results. And great pains taken in all financial affairs pay off remarkably well. Think about insuring security first. Don't be gullible in any way.

If your child is born today . . . The delightful child born today is the type who cannot resist getting involved in any discussion or debate or fight that is going on, since the nature is such an intense one, spheres are preconceived. Teach early to adopt a judicial attitude and to utilize energy constructively and/or in sports. The chart is particularly fine for any professions where disputes are to be settled, justice attained.

Mail Delivery End Requested, Miss Gossip

RAHNS, Pa. (AP) — The folks in this rural southeastern Pennsylvania hamlet gave home-delivered mail a try. They didn't like it.

Eighty-nine of the 118 residents have signed a petition asking the post office to go back to the old system of delivering mail to the branch post office in the village store.

David M. Schmidt, chairman of the petition committee, said the folks enjoyed the walk to the post office and the village gossip when they got there.

ANSWER TO PREVIOUS PUZZLE

A	R	T	I	S		F	I	L	A	S	H	A	M	A
C	O	D	O	P		A	T	T	I	V	E	M	I	C
A	L	I	G	N		C	E	L	E	S	T	E	A	L
O	F	C	I	R	C	L	E		O	V	E	R	L	I	S
O	M		H	E	R	O	S		W	E		S	C	O	R
A	L	I	D	E		A	R		S	C	H	O	I	R
R	I	V	E	T		S	M	I	L	E		L	A	P	I	T
A	N	D		A	N	D		E	N	D		E	L	S	E
M	E	G	R	I		E	N	D	E	D		R	E	P
G	R	O			S	T	A	R		P	A	I	N	T
	G	E	S	I	S		C	L	I	D	I	S	T	
C	H	A	I	R	M	E	N		R	E	P	H	R	A
A	P	E		A	P	A	R	T		P	E	N	I	S
A	P	A	R	T		R	A	T	C	H	E	T		
T	I	S	L	E		K	N	O	T	S		V	I	S	I	T

Daily Crossword Puzzle

ACROSS

1 Part of a room.
5 De Soto, e.g.
10 Trade: Colloq.
13 Diverter Kaaan.
15 Fruit.
16 Rene ___ of France.
17 Ultimatum, so to speak: 2 words.
19 Fling.
20 Snack spots.
21 Major league senior.
23 Belgian ___.
24 River in Spain.
25 Joint.
27 Stops and tails: te: Colloq.
29 Brook.
32 Tenth part.
33 Lanaa.
35 Legacy, as a fine.
36 Man's name.
37 Language of Pakistan.
39 Bailed the ice-box.
39 Of a certain period.
40 Top-flight golfer.
41 He sings Rigolatto, Rooriga, Tenin, etc.
43 Pale thrown in Garlic gane.
44 Top.
45 Capital of Yemen.
46 Where Jarman is.
49 Political division.
53 Army Reserve unit.
54 Derby contestants: 2 words.
56 Gulf of Greece.
57 Salad seasoning.
58 Sher. Span.
59 Moral and emotional nature.
60 Those with relatively much wealth.
61 Epistolary salutation.

DOWN

1 Champion music maestro.
2 Turkish regiment.
3 Inventory.
4 Award of merit for learning.
5 Star or planet.
6 Whooping bird.
7 Toboggan courses.
8 Member of family: Colloq.
9 Sir Herbert ___ Tree.
10 Teach.
11 Popular novelist.
12 Italian town.
13 Famous war correspondent.
18 Drawing materials.
22 Heraldic bearing
25 Ceremonial: Anat.
26 Venetian crest.
28 Negative answer.
30 Be in harmony.
29 Unit of U.S. defense.
30 Spadelike tool.
31 Quiet person: Colloq.
33 Epsilon.
33 Wrath.
36 TV actor and M.C.
37 Opened, as a door.
39 Naive: 2 wds.
40 ___ Domingo.
42 Frankfort.
43 Getmgeony for Caleb "Pa".
45 Strainer.
46 River in Armenia.
47 Monk parrot.
48 Volcanic island off Mt Aetna.
49 601: Rom.
50 Ilk of land.
51 That: Fr.
52 Peter or Feodor.
55 Triumphant exclamation.

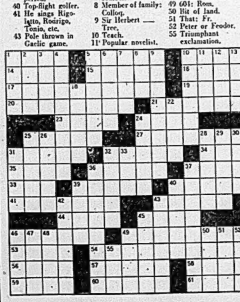

BLONDIE

RUSTY RILEY

LIL ABNER

PENNY

BRINGING UP FATHER

TIPPIE AND CAP STUBBS

JOHNNY HAZARD

PEANUTS

MARY TRAIL

JEFF COBB

Astrological Forecast

By CARROLL RIGHTER

Thursday, July 2

Aries (March 21 to April 19) — Ideal day to shop once you have completed plans with regular partners, written important letters. Also, concentrate on more efficient methods of operation so that you save time and money. Plan your time wisely.

Taurus (April 20 to May 20) — By making the necessary improvements to your property now, you will get the approval of some higher up or financier you wish to impress, as well as add materially to its intrinsic value. Backing can soon be yours, which you need.

Gemini (May 21 to June 21) — Since you are thinking in lofty, inspired fashion today, you must get an early start and put ideas across with the right people. Dress in good taste, be friendly and speak with conviction. You can get financial support very easily now.

Moon Children (June 22 to July 21) — Your mind works very quickly and brilliantly today, and if you apply the right psychology and are earnest in your convictions, you will make real headway toward your cherished goals. Substantial backing can be yours with little effort, too.

Leo (July 22 to Aug. 21) — Endeavor to be with the dynamic and progressive people who can assist you to advance more quickly in own field of creative science. Join with them in sports or social affairs and increase happiness in personal life. Be charming.

Virgo (Aug. 22 to Sept. 23) — Now you have a day when you can make a lasting impression on executives, higher ups, financiers — anyone who can be of service or help to you in your career. Be sure to perform any civic duties that will ingratiate you with the public.

Libra (Sept. 23 to Oct. 23) — So many inspiring new systems and ideas occur to you today that you hardly know where to commence. Be sure to study your paper and other informative sources first. Then carry through efficiently. Meet interesting, worthwhile people.

Scorpio (Oct. 23 to Nov. 22) — Excellent thoughts occur to you now just how you can bring to a satisfactory conclusion whatever business or personal affairs you may have with vital persons in your life, in all spheres. Follow through. Bring credit up, too.

Sagittarius (Nov. 23 to Dec. 21) — Cementing better relations and reaching better understanding with other persons today hinges on the talks you have with them. Start by giving an ear to their thoughts first. Hence, you have intelligent basis on which to elaborate.

Capricorn (Dec. 22 to Jan. 20) — Getting an early start on day's tasks sees them behind you so fastwful efficiently that you will be highly pleased. Get co-operation of fellow workers by discussing your ideas. Do filing, put clothing in order, etc.

Aquarius (Jan. 21 to Feb. 19) — This can be one of the most productive as well as delightful days you have had so far, if you come to a better understanding with hard — working and good associate. Go to some charming spot where plans can be formulated, sports enjoyed.

Pisces (Feb. 20 to March 20) — Ideal day to concentrate on important and fundamental affairs of your everyday living, whether of a business or economic nature, and particularly where real estate is concerned. Forget outside pleasures. Plan your work and carry through.

If your child is born today ... The delightful child born today will have a most agile mind as well as be quick - moving. Be grateful for such a youngster and begin preparing now by loftier study to be the fountain of knowledge from which your progeny may drink in formative years. Fine horoscope for the topnotch salesman, and this could be in the field of politics, too, where the possibilities are limitless.

MR. TWEEDY by Ned Riddle

"No flying thing is safe when my retriever is around."

SAD ESTIMATE

BREMEN, West Germany (Reuters) — Dr. Linus Pauling, American scientist and Nobel Prize winner, said Sunday an estimated 140,000 children have received mental or physical damage as a result of radio-active products from atomic explosions since 1945. Pauling, making a lecture tour of West Germany, said the carbon-14 produced by nuclear explosions up till now had caused genetic damage to about 2,000,000 children.

ANSWER TO PREVIOUS PUZZLE

Daily Crossword Puzzle

ACROSS

1 60 grains.
5 Clay used for pottery.
10 Stuff fill.
14 Island near Scotland.
15 "— Else But You."; 2 words.
16 Vehicle.
17 "Inherit the Wind" player.
18 Musical comedy star.
20 He wrote "The Decline of the West."
22 Coulders.
23 Cos (with spirit); Mus.
24 Commanded.
26 Fire a gun.
28 Perform.
32 Role for 18 Across.
33 Olympic events.
35 Bashkir city.
36 Angered.
37 Famous nickname on Broadway.
38 Glide.
39 Be profitable.
40 More extensive.
41 Expression.
42 Brain centers.
44 — Stengel.
45 Digits.
46 Repair.
47 Moving crowd.
50 Assuming a contented expression.
54 Nikita.
57 Biblical garden.
58 Grammatical slip.
59 Begin.
60 Intermingling agents.
61 — him.
62 European starlings.
63 Horse race.

DOWN

1 Obscures.
2 Ailment of poultry.
3 Wife of Henry VIII.
4 Much-traveled thoroughfare: 2 words.
5 Combining form for England.
6 Schoolboy — former pitching great.
7 Departing one.
8 Talaud Is.
9 Copper of Bulgaria.
10 Herd over.
11 Unwrought.
12 Very small amount.
13 City in Belgium.
19 Old Norse books.
21 "— along, little dogie."
24 Contemporary comedian.
25 Conductor Hodzinski.
26 Skids.
27 Goddesses of the seasons.
28 Russian river.
29 Dodger star.
30 Full of ardor.
31 Galler Scrod.
33 Be conspicuous.
34 Capital city.
35 Most desolate.
39 Takes sharp.
43 Framework frames.
44 Vehicle.
46 Plunges.
48 Card game.
49 Propeller sound.
49 Scandinavian man's name.
50 Climb in a certain way.
51 A land form.
52 Surveyor to Claudius.
53 Insects.
55 Buffet dish.
56 — up (praise highly).

Grow a greener lawn in one week — with RX-15 or your money back

Grow flowers, shrubs, trees in virtually any soil. Watch dying lawns grow green and thick in 7 days.

RX-15 will make your flowers bloom weeks ahead of time. Growing power of undernourished shrubs, trees, hedges and vegetables will be doubled. Your garden will be a showplace of beauty — your lawn a thick, rich green carpet. RX-15 will work this magic for you right now even if your soil is undernourished.

MAKE THIS 7-DAY TEST—

Satisfaction Guaranteed Or Your Money Back

Dissolve 1 tablespoon of RX-15 in a gallon of water and sprinkle the letters of your name right on your lawn. It takes just 60 seconds ... yet in 7 days you'll actually be able to read your name in the grass. If RX-15 doesn't do all we say it will, return the unused portion to us and get a refund.

Plants Grow Bigger, Healthier, Faster with RX-15

Rose at right, treated with RX-15 bloomed 25% times larger — 4½ weeks earlier than its untreated twin.

RX-15 Miracle Applicator

A simple attachment for your hose or sprinkler enables you to water and fertilize at the same time. It will supply a proper proportion of RX-15 Plant Food safely and without burning, regardless of water pressure.

Get RX-15 today!

Bishop Seeds

81-87 STATION ST. Phone WO 8-5533 for Delivery

ARCHIE

BLONDIE

RUSTY RILEY

LIL ABNER

PENNY

BRINGING UP FATHER

TIPPIE AND CAP STUBBS

JOHNNY HAZARD

PEANUTS

POSITIVE PROOF — Aaron Karchmer of Centralia, Ill., made sure he had proof of his landing a 50-pound lake trout in Northern Manitoba in June, 1959. He had taxidermist J. P. Hawkins, shown here putting the finishing touches on the trophy, mount it for him. The fish was caught in the Gods River, 400 miles northeast of Winnipeg. (CP Photo).

Bird's Nesting In Tiger Cage Lively Sport

GLASGOW (CP) — Sammy Maxwell, 9, collects bird's eggs.

Sunday, his hobby almost cost him his life—he went looking for eggs in a tiger's cage at the zoo here.

He spotted a nest under the eaves of the cage, took a quick look around, decided the tiger wasn't there, leaped a guard rail and started climbing the cage bars.

Just then, the cage's occupant, a seven-year-old Malayan tiger described by keepers as a "cage, ferocious brute," returned to his own cage from an adjoining one.

It gave a quick glance, spotted Sammy and leaped at him.

The big cat's claws ripped through the lad's leather jacket. A keeper heard the beast's roar, jumped the guard rail and pulled Sammy to safety.

Sammy escaped with a scratch no worse than might be given by a household cat.

Rylstone

RYLSTONE — Mrs. Jim Gray had the misfortune to fall down the cellar steps while carrying freshly canned fruit to the cellar. She escaped with a shaking up and a severe cut on her arm, which took seevral stitches to cloce.

Chester Meiklejohn is a patient in Campbellford Memorial Hospital.

Frankford

FRANKFORD — Mr. and Mrs. Owen Baker, of Oshawa, spent Tuesday and Wednesday with Mr. and Mrs. Earl Baker.

Mrs. Mac Wilson and daughter Merrie, returned home to Elmira after spending the past two weeks with Mr. and Mrs. Clifford Elliott and family.

Mr. and Mrs. G. Lyons are spending the summer months at their cottage at Glen Ross.

Miss Helen Patrick and Miss Gail Walker are spending the summer employed at Elm Camp on Lake Simcoe.

Mr. and Mrs. T. Kleinsteuber and daughter, of Oshawa, spent the weekend with relatives in the village.

Queen Will Help Canadians Observe Nation's Birthday

By THE CANADIAN PRESS

The presence of Queen Elizabeth and Prince Philip will make the celebration of Dominion Day, 1959, an occasion long to be remembered.

The Royal Tour schedule has the Queen and her husband in the nation's capital for the observance on Wednesday of Canada's 92nd birthday as a nation.

Elizabeth will be seen on a national television network at noon, EDT when she delivers an address as Queen of Canada. During the afternoon the Commonwealth air forces memorial will be unveiled, and the Queen will present colors to regiments on Parliament Hill.

For the dinner at Government House in Ottawa on the evening of July 1 Governor-General Massey has invited 35 Canadians from all walks of life—industry and labor, education and medicine, science and the northland, farming, the theatre, the arts and sports, and so on.

RECALL PIONEERS

This glittering occasion contrasts with the more traditional observance of the holiday elsewhere in Canada. Outdoors celebrations and sports events are dotted across the land, and the days of the pioneers will be re-ekcrks.".

called in many communities.

Some of these present-day communities were perhaps uninhabited areas when Confederation came into effect on July 1, 1867. That date, to be recalled next Wednesday at many functions, united the provinces of Upper and Lower Canada (Ontario and Quebec) with Nova Scotia and New Brunswick.

Manitoba joined in 1870 as a new province; British Columbia in 1871, Prince Edward Island in 1873, Alberta and Saskatchewan in 1905 and Newfoundland, the oldest British colony, became the 10th province in 1949.

Dominion Day remains one of the few national holidays that have not been switched to a Monday observance. It may be celebrated on a Monday only when July 1 falls on a Monday, or the Sunday immediately preceding.

This year there are more than 17,000,000 Canadians to celebrate the national birthday. In 1867 there were fewer than 4,000,000.

OLD NAME

A group of rocky islets off the Pembrokeshire coast in Wales is known as "the bishop and his lease him.

Will Spend Honeymoon in Bomb Shelter

MIAMI, Fla. (AP)—A couple being married here next weekend will honeymoon in an underground bomb shelter —for the greater glory of civil defence and shelter-manufacturers.

Then they'll have a more orthodox wedding trip at the expense of bomb shelter manufacturers who induced them to spend their first two weeks together 10 feet below North Miami.

Kelley Geiger, 25, and Nancy Bellmyre, 23, plan to climb down through the hatch of the eight-by-14 foot shelter after their wedding and reception.

The comforts of home below will include beds, a variety of canned food, powdered milk, drink-flavoring tablets, checkers and cards.

Geiger said something has to be done to dramatize civil defence.

ARM UP FLUE

CHESTERFIELD, Eng. (CP)—A resident of this Derbyshire town, trying to adjust the damper of a fireplace in his home, was trapped for 20 minutes when his arm became caught. Firemen chipped away brickwork to re-

Bonarlaw

BONARLAW — Little Diane Fox, three-year-old daughter of Mr. and Mrs. Doug Fox, underwent a major operation in the Civic Hospital in Peterborough on Tuesday.

The W. I. was held on Wednesday afternoon at the home of Mrs. Wallace McIlmoyl, with a splendid attendance of members and visitors.

Mrs. Ward Incoy, teacher, and pupils held a school picnic on Thursday.

Mrs. Pickell and Mrs. G. Campoey returned to Toronto on Thursday.

Mrs. M. Cassidy is spending a few days with her granddaughter, in Peterborough.

Mrs. J. Redcliffe, of New York, spent a few days with friends, here.

Mr. and Mrs. Merion Baker of Toronto, visited Mr. Jason Baker, Mr. and Mrs. M. Mason and Mr. and Mrs. B. Woodbeck.

Misses Linda Wellman and Geraldine McFaul enjoyed a tri pto Kingston and Fort Henry on Saturday.

Several attended the pot-luck supper and lawn social at the Springbrook United Church on Friday evening.

Mr. and Mrs. A. Burkitt; Mr. and Mrs. G. Burkitt and Mr. and Mrs. William Burkitt and family attended the Burkitt-Greenly wedding on Saturday afternoon at St. John's United Church, Campbellford.

Friends and neighbors met on Friday evening in the Orange hall in honor of Mr. and Mrs. Lorne Cook (nee Nora Danford). A short program was provided followed by dancing to the Besudrie Orchestra.

Mrs. E. Sine read the address and Miss Lenora Bateman made the presentation of a purse of money. The newlyweds received several gifts and thanked their many friends for the lovely tokens of esteem.

Mr. and Mrs. Ross Dickie attended the Burkitt-Greenly wedding on Saturday afternoon.

REPAIRS
To All Radios
We Specialize in CAR RADIOS

No Parking Worries
CIRCLE TV SERVICE
(BELLEVILLE) Ltd.
268 Coleman St. WO 2-4781
27 Dundas St. W., Trenton (3447)

Rylstone

RYLSTONE — Mrs. Jim Gray had the misfortune to fall down the cellar steps while carrying freshly canned fruit to the cellar. She escaped with a shaking up and a severe cut on her arm, which took seevral stitches to cloce.

Chester Meiklejohn is a patient in Campbellford Memorial Hospital.

MORTGAGE LOANS — NOTICE

To those contemplating building or re-financing we suggest getting applications in as early as possible. We do our own inspections and valuations and can, therefore, give immediate action. Advisory service free. Money advanced as building progresses.

JAMIESON BONE & CO.
FIRE, AUTO, ETC. INSURANCE
DIAL WO 8-6705 163 FRONT ST.

Just one more reason why Buick '59 is the best-loved Buick... ever!

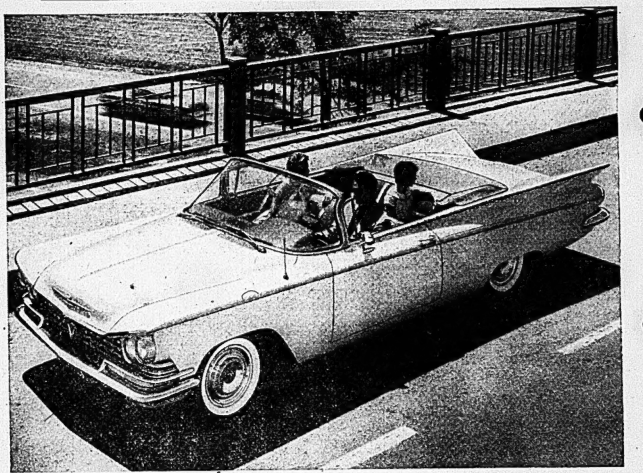

Buick LeSabre 2-Door Convertible

Turbine smoothness plus "Wildcat" action!

Behind Buick's clean winged styling is performance enjoyment that's new even to owners of previous Buicks!

There's a wonderful feel to this Buick which other cars just do not have. It's more than just the solid, substantial feeling you expect, and get, only in a car of Buick's size and quality.

It's a sense of great comfort, great control, great confidence. It's the *silence* of the quietest car in Canada today. It's the *sureness* of Buick's big, exclusive brakes . . . aluminum drums in front, fin-cooled front and rear. Best brakes in the industry.

It's the superb *travelling quality* of the finest riding cars in Buick history.

It's the pride of being wherever you go in the cleanest style of all.

And it's the special satisfaction of new gas economy *along with* great new performance.

Before you buy any car, feel the wonderful truth about Buick today at your local Buick dealer's . . . in the best-loved Buicks—*ever!*

LeSABRE · INVICTA · ELECTRA

Make the change . . . make the *magnificent* change to BUICK '59

46-107399

ELLIOTT MOTORS (Belleville) LTD.

24 DUNDAS ST. W. — DIAL WO 2-4585 FOXBORO ROAD — DIAL WO 2-4580

EATON'S

Features Frosty White

Summer Flattery

"Winkie" Strapless Bras

For the glamorous bare-shouldered look . . . with "Triplex" lens-elastic back panels, cotton broadcloth cups with light foam-rubber padding, flat wire under-support and daintily embroidered top section. Sizes A cup, 32 to 36, B, 32 to 38, C, 32 to 38.

Each 5.00

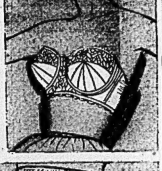

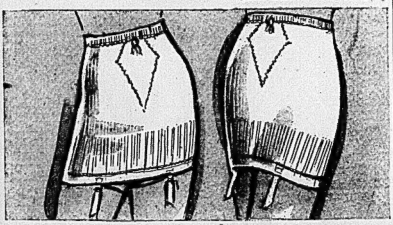

Vanity Fair Juniors in 'Ban-Lon' (textured nylon).

Firm, Feather-Light Matchmates with Lasting Stretch-Power!

Pantie Girdles

Designed for sleek shapeliness under all your sport clothes. *Unlined crotch, detachable garters. One size only, to fit 25" to 30" waists.

EATON Price, each 4.00

Girdles

Gentle, all-way control under your most tapered skirts and sheaths; one size only to fit 25" to 30" waists.

EATON Price, each 4.00

Youthful Vanity Fair Pantie Girdles

Waist-trimming, hip-slimming elastic . . . with nylon taffeta front panel . . . knitted elastic band at waist and leg edge. Small, medium or large sizes.

EATON Price, each 3.25

—EATON'S Second Floor

Closed All Day Wednesday, July 1st
Re-Opens Thursday, July 2nd - 9.15 a.m.

Dial WO 2-4561

T. EATON Co. BRANCH STORES